The Daily News

VOL. 19. NELSON, B. C., SATURDAY MORNING, APRIL 23, 1921. NO. 306.

LEGISLATIVE LIBRARY APR 28 1921

Sun Shining Through Strike Cloud

SHAREHOLDERS DELAY GRAND TRUNK ACTION

Premier Alleges English Propaganda Against Government Acquistion of Road.

PROTEST AGAINST RUSHING MEASURE

Opposition Refuses to Accede to Request for Immediate Third Reading.

OTTAWA, April 22.—(Canadian Press)—Railway matters occupied the house during practically the whole sitting today. The bill which provides for an extension of the time when an award may be made in the Grand Trunk railway arbitration, came up for second reading. It grants the governor-in-council power to extend the time, on condition that the directors of the company vacate, handing over the road to the government to manage as it sees fit.

Will Not Relinquish

Hon. Arthur Meighen once more stated the attitude of the government in the matter. Apparently the Grand Trunk was delaying instead of expediting the business of arbitration, there was evidence that propaganda against the acquisition of the system by the government had been carried on among the English shareholders of the company. The government had no intention of relinquishing the road and was unwilling to permit further delay, therefore it proposed to take matters into its own hands. Criticism of government action in moving to acquire the Grand Trunk system in the first place, came from the opposition benches. The system had been systematically wrecked, declared D. D. Mackenzie, North Cape Breton. Shareholders had milked the money out of it, hoping that the government would take it over. An initial expenditure of between $200,000,000 and $300,000,000 would be required to put it on its feet.

Crerar Supports Government

Frank Cahill insisted that the Grand Trunk should have been left to finance itself out of its difficulties.

On the other hand, Hon. T. A. Crerar, leader of the Progressives, supported the stand taken by the government. The Grand Trunk railway must not be disrupted by a general liquidation. There was nothing to do but to get possession of the road and round out the government system.

The bill was given second reading and put through the committee stages, but the opposition refused to accede to the request that third reading be given immediately. Hon. W. L. Mackenzie King and Hon. W. S. Fielding protested against pushing the measure, and finally the prime minister agreed to let it stand until Monday.

PROPOSES TO RECONSTRUCT WAR DAMAGE

Germany Offers to Cooperate in Reconstruction of Devastated France.

HATE WILL ENDURE TILL THIS IS DONE

Note to British Enumerates in Detail Specific Reparation Works.

LONDON, April 22.—Germany has sent a note to the British government reiterating her complete willingness to undertake the reconstruction of devastated France. The note which came from the German foreign office, was delivered by the German embassy to the British foreign office this evening. It follows:

"Germany is absolutely persuaded that it is unavoidably necessary for the purpose of restoring economic peace throughout the world that the territories devastated through the war should be reconstructed and restored. Until this is done there will be danger that feelings of hate will continue to exist among the nations concerned.

Regard Individual Cases.

"Germany, therefore, declares herself once more to be entirely willing to cooperate in this reconstruction with all the means and strength at her disposal and to take into account in regard thereto, every individual case, each wish of the power concerned, as far as is possible."

The note proceeds to enumerate in great detail the possibilities of reconstruction, first, for Germany to take over the specified localities either as a state of undertaking or by directing the work of a national colonizing and settlement association; second, to undertake the work of clearing, building and repairing brick works and works for the production of chalk, plaster, cement and other necessaries, and the delivery of the necessary machinery and building materials from Germany; third, to arrange that all such machinery and materials shall emanate from Germany, and, fourth, to start immediately plans to build at least 25,000 wooden houses in the devastated districts before the cold season comes.

Other clauses of the note specify the execution of deep and shallow excavations of all kinds, according to the plans and under the control of the French authorities, or otherwise according to the wishes of the allied governments.

To Count Against Reparations.

The German government expresses a willingness to help in any way possible to take over the cost in paper marks, the amount to be reckoned against the reparations account, and generally to cooperate in every possible manner.

The note is signed by Dr. Walter Simons, the German foreign minister. It requests the allied governments to initiate the necessary discussions of details.

FIRE DESTROYS GIANT PLANE

CENTRAL NEWS PHOTO SERVICE, NEW

BUILT TO FLY ACRSS ATLANTIC

Constructed to carry a hundred passengers, the machine caught fire on its trial trip and fell into Lage Maggoire, Italy. Photo shows the wrecked Caproni leviathan.

NO INDICATION OF POSTPONING IRISH ELECTION

Nationalists Anxious for Early Date; De Valera Is County Down Candidate.

DUBLIN, April 22.—Official indications that the Irish election will not be postponed, as had been suggested in some quarters, but would be held in May, was contained in an official notice concerning the election, which appeared in tonight's Dublin Gazette.

The elections need not be held until August, but the understanding is that whenever they are held they must be for the north and south together, and the northerners are not inclined to wait. A new act of parliament would be required for separate elections.

Nationalists of all shades of opinion, both north and south, desire the holding of the elections at an early date as do the northern Unionists. The southern Unionists are those who desire a postponement. For the southern parliament, Eamonn De Valera is a candidate in County Down against Sir James Craig.

Ireland's New Viceroy

COPYRIGHT, KEYSTONE VIEW CO., NEW YORK

SIR EDMOND TALBOT

Who recently succeeded Lord French as Lord-Lieutenant of Ireland.

Ice Floes Blocking River Cut Off Supplies From Starving Indian Trapper

COBALT, Ont., April 22.—Joe Wattika, Indian trapper, who lives at Pork Rapids on the Montreal river, eight miles west of Latchford, is dying in his cabin here from lack of nourishment and help cannot reach him because ice floes are blocking the river. Information to this effect reached here today. Wattika is completely cut off, it is stated, although efforts to make the passage will probably be attempted.

ARREST SUSPECTED LIQUOR SMUGGLERS

Believed to Be Members of International Gang; Wives Oppose Extradition.

BILLINGS, Mont., April 22.--Three men, believed to be members of an international band of liquor thieves and smugglers, were arrested here today following receipt of a telegram from the United States Marshal Rickman at Great Falls The men, said to be wanted on larceny charges at Regina, are named in warrants issued at Chicago a month ago as Willie McCoy, C. A. Hoban and William Enright.

The men told the police their names were George Green, C. A. McBride and William Reimers. Wives of two of them engaged counsel this afternoon to oppose extradition. McCoy is said to be the leader of a band whose members have operated on roads near the Canadian border, robbing bootleggers and occasionally making a dash into Canada for liquor to be sold in the United States.

STEAMER ARRIVALS

Manchester Merchants at St. John from Manchester.

Caronia at Halifax from Liverpool.

Algeria at Glasgow from New York.

REALIZE PLANS MUST PUSH TO EXTREME LIMIT

German Cabinet Meets Today to Determine Reparaitons Policy.

BERLIN, April 22.—A cabinet council will meet this evening, and tomorrow the German government will make knoyn its policy on the question of reparations.

Dr. Simons, the foreign minister, made this announcement in the Reichstag today in speaking of the willingness of the United States governments to transmit German reparation proposals to the allied governments in a manner acceptable to them.

The foreign minister said;

"The government is convinced that in drawing up this proposal it must go to the extreme limits of what the German people can furnish in the way of reparations."

RAISES QUESTION OF RAILWAY PAY

Senator Calls Attention of Labor Minister to Carvell's Statements.

OTTAWA, April 22.—(Canadian Press)—In the senate today, Senator McMeans called the attention of the minister of labor to the statement of Chief Commissioner F. B. Carvell, of the railway board, in Saskatoon, that he had found a conductor and engineer drawing $600 each for a month's work on the Canadian National railways, and asked the minister to reconcile this with his statement in the senate some time ago that the wages of engineers did not exceed $300 a month.

In reply Senator Robertson said that the average salary for conductors and engineers on the Canadian National railway was less than $300 a month and that the chairman of the railway commission had quoted one case in particular for a month for particular service. This was no index of the average salary earned by railway employees.

Amendments in the commons to the Lake of the Woods control, bill were approved and the bill received third reading.

The bill to define a Canadian National wash reported from committee.

Sir James Lougheed, government leader, explained that the bill arose from Canada's new status in the League of Nations.

The senate adjourned until 8 o'clock Tuesday evening.

LOCOMOTIVES COLLIDE

SASKATOON, April 23.—Two freight locomotives met in a head-on collision on the Canadian Pacific railway two miles east of Vance, Sask., early this morning. Meagre reports here indicate that no one was injured.

Remands Murder Suspects.

YARMOUTH, N. S., April 22—Clara Elizabeth Perry and Mansfield Ross, charged respectively with the murder of Capt. George Perry on February 26 last, and with being an accomplice after the fact, following the conclusion today of the crown's case against the former, were remanded until Tuesday.

APPREHENSIVE OF JAPANESE TREATY

Labor Members Fear Australia Might Be Drawn Into War With States.

LONDON, April 22.—In the course of discussions on the question of renewal of the Anglo-Japanese treaty in the Australian house of representatives, some of the Labor members were apprehensive that the treaty might draw Australia into war against the United States, says a dispatch to the London Times from Melbourne. Premier Hughes, however, declined to consider war with that country, even as a possibility.

The Labor party's amendment, designed to withhold approval of the treaty until it had been sanctioned by a referendum, was decisively rejected.

FLASHES BY WIRE

Rumored Reinstatement of Employees

TORONTO, April 22.—In local railway circles today there was excitement caused by a rumor from Ottawa that 2,000 old employes of the Canadian National railway were to be reinstated. The general impression, however, according to officials, is that it will only apply to the Canadian National railway division east of Montreal.

Murdered in Shack.

NEWDALE, Man., April 22.—Joe Poplar, a livery man, was found murdered this morning just inside his shack in which he lived alone at Sandy Lake, north of here. He had evidently been struck down from behind with an axe as he entered. His brain was penetrated.

An inquest started this afternoon was adjourned until Monday. The axe was found under the bed in the shack. An early arrest is expected.

Pass Immigration Restriction.

WASHINGTON, April 22.—After rejecting an amendment seeking to open the doors of the United States to foreign political refugees, the house today passed the immigration restrictio bill substantially in the same form it went through last session, only to be given a pocket veto. The bill now goes to the senate where Republicans leaders said today it would be passed without delay.

UNEXPECTED PARLEY SHEDS LIGHT OF HOPE FOR EARLY SOLUTION OF COAL DISPUTE

Things Take Deeided Turn for Bett[illegible] Miners' Conference Votes Confidence in Secretary H[illegible]es; Hopeful Outlook Enables Premier to Leave Tow[illegible] for Allies' Conference at Lympne; Owners to Prepare Details of Effect of Proposals; Workers Claim Previous Figures Misleading; Argue Unfairness of Permanent Wages Scale Based on Period of Abnormal Depression; Another Meeting Monday.

LONDON, April 22.—The coal situation has taken another promising turn in consequence of Premier Lloyd George's unexpected action in calling a fresh parley and the facts that the conference of miners' delegates, the largest in the history of the federation, representing a membership of nearly one million men, today voted continued confidence in Frank Hodges, secretary of the miners union.

After adjournment late today of this conference, which the prime minister had with the mine owners and the miners' leaders, it was learned that facts were introduced which would be considered over the week-end and which would again be the subject of discussion at a further meeting to be held Monday. The position was considered so hopeful at the close of this conference, which was held at the board of trade, that Mr. Lloyd George, who had previously intended to remain in London over night, started immediately for Lympne, so as to be able to meet Premier Briand of France tomorrow at Dover.

Appeals to Both Sides

The official report of the board of trade conference shows that the premier appealed to both sides to come together and investigate the wage question. It was arranged that during the adjournment to Monday, the coal owners prepare for submission, papers showing in greater detail the effet of their proposals both upon the miners' wages and their own profits.

This is considered an important point, it having been maintained by the miners that figures hitherto advanced by the owners to prove the industry was unable to tand a higher wage scale than that they offered, were misleading and that, in any case, it was unfair to base a permanent wage basis upon a period of abnormal depresion in the industry.

Consider Compromise Possible

Unofficial and uncomfirmed reports are current tonight that the government is disposed to agree to a sort of national wages pool as distinct from a profits pool, and is strongly urging the miners to make a better wage offer. Although the miners are firm on the demand for a national pool, the fact that they have not withdrawn their confidence in Mr. Hodges, leaves the hope that compromise is possible.

DENIES EXCLUDING WOOD'S EVIDENCE OPEN TO HEAR AND INCORPORATE IT

REGINA, April 22, (Canadian Press)—Outside of the submission of several long statements dealing with the freight situation as it affects the grain and livestock industries in this west, there was practically no discussion at this afternoon's session of the railroad commission.

Before hearing any of these statements, Hon. F. B. Carvell made a statement in reference to the interviews published in Winnipeg in which H. W. Wood, is reported to have said he was refused a hearing by the board at Calgary. Mr. Carvell emphatically denied that the board had refused to hear Mr. Wood. He read a stenographic note of the proceedings dealing with that phase of the situation and reiterated that Mr. Wood was at liberty to make his statement to the board in Regina, at Brandon, at Winnipeg next week, or failing that, to send in his written statement and have it incorporated in the proceedings.

Raised Rates a Bombshell

Hon. George Langley, minister of municipal affairs, told the board its decision, raising freight rates, came as a bombshell to the men and women who make their living farming in this province. With prices of produce going down and freight rates so high, he would make the statement deliberately that farming could not be made to pay.

Mr. Carvell asked if he had figured out just what the freight rate increase amounted to per bushel.

Mr. Langley replied that from Maymont to Fort William, it formerly cost him 13 2-3 cents a bushel It now cost him an additional ten cents per bushel. He admitted however, that the menace included all the increases granted and not the 25 per cent increase alone.

Mr. Langley said he appeared on behalf of the Saskatchewan Cooperative Elevator company on behalf of 22,000 farmers, shareholders of that company, and as a representative of the farmers with 29 years' experience.

Should Consider Public

Too much attention, he thought, had been paid to the railroads, the holders of its securities and the wage earners in deciding what the freight and express rates should be. He urged that the question of transportation could not be considered as a matter affecting the railroads alone. The public should be considered and he said that had the interests of the west been properly presented, he did not think the large increase would have been granted.

"I consider it unfortunate that you, yourself, Mr. Chairman, were without western experience," Mr. Langley said.

Mr. Langley pointed out that the financial position of farmers was much misunderstood in eastern Canada. For four years the average yield in Saskatchewan had been less than 11 bushels per acre. Many farmers were practically destitute. The increased freight charges, he said, were granted at a time when everything indicated that the peak of high values for agricultural products had passed. At the time the increases were granted, the prices for cattle and hogs had fallen from 35 to 40 per cent. Since then the price of cereals had fallen 40 per cent, and in the case of oats, to more than 65 per cent. He referred to the decrease in apples

(Continued on Page 5)

SEAMEN'S ACCEPTANCE OF REDUCTION REDUCES ATLANTIC TIE-UP DANGER

LONDON, April 22.—The danger of a tie up in Atlantic shipping, due to the announcement by the owners of a 30 per cent reduction in the wages of seamen and stewards, has been decreased by the provisional acceptance of the representatives of the seamen of the reduction of 15 per cent, effective May 15. The 30 per cent reduction was not to become effective pending a meeting today of the ship owners and representatives of the firemen's and sailors' unions, to which the seamen and stewards belong, and late today the settlement for the 15 per cent reduction of seamen's wages was announced. These decreases, which, in their turn, must be submitted to a referendum of the local unions, amount to fifty shillings a month on vessels of a monthly wage basis and to eight shillings and six pence per week of vessels of a weekly basis.

All the seamen are affected by this settlement, but not the stewards, who are negotiating their own schedule independently. The reductions have been approved by the ship owners.

DECOY LETTER LURES SALESMAN TO ROBBERS

CHICAGO, April 22.—Lured to a jewelry shop in the heart of the downtown district at noon today by what the police declare to have been a decoy letter, a diamond salesman was robbed of gems valued at $250,000.

The robbers invaded the offices of Julius J. Raingold, on the fifteenth floor of a building at Madison street and Wabash avenue, while the boy Present, of the firm of Philip Present & Son, of Rochester, N. Y., was displaying his wares. They bound and gagged Raingold and Present and escaped with diamonds the salesman carried with him.

Maharg Accepts Portfolio In Saskatchewan Cabinet

REGINA, April 22.—Premier Martin announced Friday night that J. A. Maharg, M. P., for the constituency of Maple Creek, and president of the Saskatchewan Grain Growers' association, has agreed to accept a portfolio in the Saskatchewan government and will be sworn in just as soon as his duties at Ottawa will permit.

Vote for Internationale.

ABERDEEN, Scotland, April 22.—The Scottish trade congress today, by a narrow margin, voted to affiliate with the Third Internationale.

THE WEATHER

"Zimmie"

VICTORIA, April 22.—Nelson and vicinity: Cloudy and mild with occasional showers.

	Min.	Max.
Nelson	36	56
Victoria	40	50
Vancouver	50	54
Kamloops	42	60
Barkerville	24	40
Prince Rupert	32	42
Atlin	28	44
Dawson	26	38
Calgary	30	62
Winnipeg	32	38
Portland	50	56
San Francisco	48	56
Seattle	—	52
Penticton	39	58
Grand Forks	39	58
Kaslo	36	47
Cranbrook	36	50
New Hazelton	28	46

Leading Hotels of the West

Where the Travelling Public May Obtain Superior Accomodation

The Hume, THE Premier Hotel Of the Interior

GEORGE BENWELL Proprietor

SERVICE UNEXCELLED

A la Carte Table D'Hote

SPECIAL SUNDAY DINNER $1.00

INCOMPARABLY THE FINEST TEA ROOM IN B. C.

Open Daily 10 a. m. to Midnight Music and Dancing

The Latest Sundaes, Ice Cold Drinks and Ices

Afternoon Tea (2 p.m. to 5 p.m.), 25c.

Headquarters for All Travelling Men, Mining Men and Tourists

EUROPEAN PLAN — — ROOMS, $1.00 up

HUME—A. C. Mesker, Midway; G. McCone, city; C. E. Sprott, Vancouver; W. H. Billings, Yahk; Mr. and Mrs. G. Demers, Creston; J. S. Morgan, Fernie; D. A. Cameron, Calgary; C. S. Scoullar, Vancouver; I. Levi and wife, Toronto; M. M. Pape, Spokane; J. R. Maynard, Lethbridge; H. W. Furness, Vancouver; M. Dahlquist, Kaslo; W. J. Hilligoss, Tacoma, Wash.; G. Bathrust Hall, Kaslo; Gibson Bailey, Calgary; Mr. and Mrs. J. Sapples and daughter, Salmo; Mrs. J. C Burgess and daughter, Salmo; R. W. Hale, Lethbridge; L. H. Biggar, Slocan; R. Good, Boulder; A. T. Hillman, Boulder; C. Haivsine, Vernon; W. M. McLeod, Vancouver; W. T. McDowell, Ymir; W. McKardrick, Vancouver; N. Merrill, Toronto; T. Crosbie, Dewer; J. Fisher, Hall; J. L. Killiam, Marcus; J. R. Torrance, Calgary.

Well Lighted Sample Rooms American Plan

HOTEL STRATHCONA

NELSON'S LEADING HOTEL

A Home for Those Away From Home

Special attention to Traveling Public.

Special Sunday Dinner, $1.00

H. W. SHORE, Proprietor

QUEEN'S HOTEL

European and American Plan

Steam Heat in Every Room

A. LAPOINTE, Proprietor

QUEENS—E. Stone, city; R. M. McLeod, city; Harriet A. Blackley, Winlaw; P. Sylvester, Cascade; D. F. Strobeck, Ainsworth; D. Craig, Revelstoke.

MADDEN HOUSE

M. J. MADDEN, Proprietress

STEAM HEATED

Cor. Baker and Ward Sts. Nelson

MADDEN—N. McVicar, Chewelah; Donald A. McDonald, Taghum; R. McConnell; F. Flynn.

NEW GRAND HOTEL

616 VERNON ST. EAST

Comfortable Rooms, Hot and Cold Water. Dining Room in Connection

Rates $1 and up.

TREMONT HOTEL

F. NILSON, Proprietor.

BAKER STREET

Furnished Rooms by Day, Week or Month.

TREMONT—S. Mulhern; E. Hagen; Ben Salmonson, Cascade; Jim Bishop, city; John Smith.

THE KOOTENAY HOTEL

Mrs. Mallette, Proprietress

A home for the world at reasonable rates.

Open night and day. First-class dining-room. Comfortable rooms.

316 Vernon St. Near Post Office

KOOTENAY—J. Johnson, Kaslo; J. Stewart, Creston; N. McGuire, Creston; M. Makie, Yahk; W. Wirta; Geo. Donald, Nelson; Wm. Constantine, Trail.

FORM NEW LINE OF STEAMSHIPS

Fusion of Canadian and Norwegian Companies; Weekly Sailings to Europe.

MONTREAL, April 22.—The formation of a new steamship company to known as the Inter-Continental Transports, Ltd., which will operate a line of 12 ships between Montreal and Liverpool, Havre and London, was announced here today by A. W. Doherty, general traffic manager of the Canada Steamships Lines, Ltd. The vessels for the new line will be supplied jointly by the Canada Steamship Lines and a Norwegian line, the Bergen Shipping company, and will all be rechristened and given the names of Ontario counties.

The new service will provide a sailing out of Montreal every week destinations alternating between Havre, London and Liverpool, and the first sailing will be May 14, by the steamship Porsanger.

While digging his grave, a man at Hazelton, Pa., suffered a paralytic stroke and died. He had told his friends that he expected to die soon, and two days before he died he began digging his grave.

H. W. SHORE, Prop.

H. E. SCANLAN, Mgr.

Halcyon Hot Springs Hotel

ARROW LAKES, B. C.

Under entirely new management

Renowned throughout the west for the water's wonderful cure of Rheumatism, Sciatica, Urinic Conditions, Metallic Poisoning.

Grand scenery around the estate in a most beautiful climate.

Large hot water swimming pools.

American plan, $3.50 and up per day. $24 per week.

For rates apply Strathcona Hotel, Nelson, or Halcyon Hotel

WHERE THE FISHING IS GOOD

OUTLET HOTEL

PROCTOR

Fishing, Boating, Bathing, Golf, Tennis Courts

Fishing Tackle Supplied. Grocery Store in Connection

W. A. WARD, Prop.

Rates Reasonable Good Meals

VANCOUVER HOTELS

HOTEL MARTINIQUE

1176 Grandville Street

Cosy, bright rooms. Just the place for your vacation. Rates moderate. Write for particulars.

MRS. A. PATTERSON

Late of Royal Hotel, Granville St.

THE STANDARD CAFE

320 Baker Street, Nelson, B. C.

OPEN DAY AND NIGHT

12 to 2:30, Special Lunch, 40c

Phone 154

LABOR PARTY PROTESTS OCCUPATION OF RUHR

LONDON, April 22.—Strong protest against French occupation of the coal fields in the Ruhr district of Germany is contained in a manifesto issued by the parliamentary committee of the trades union congress and the executive of the Labor party tonight. The whole question of Germany's obligations, it says, ought to be settled by neutral arbitration or an impartial court, and not by the creditors themselves.

"The proposed coercing of Germany, which morally is a renewal of war," adds the manifesto, "will add to the misery of the workers in central Europe, delay industry and aggrevate our own industrial crisis."

Borden's ST. CHARLES EVAPORATED MILK

No ice required - keeps until you need it. Pure and rich -

With the cream left in.

THE SECOND BATTLE OF YPRES ITS MESSAGE

(Prize-winning essay of Senior Ypres Day competition in Nelson schools Millie F. Caufield, St. Joseph's Convent.)

After four years of hostilities and two of peace, we are once more gathered here today to commemorate a great event upon history's annals. It is a rather difficult task to place ourselves now back in imagination to the date of April the 22nd, 1915, the day on which was fought the Second Battle of Ypres—when the Germans made their drive for Calais and channel ports. Come with me back in retrospect and contemplate some such scene as this:

Crushed there it lies, a mass of chaos, a heap of ruins, the beautiful little city of Ypres, famous as far back as the days of Chauser adorned with *old time buildings that were the gift* of the ages to the modern world. Pitiable sight! It resembles more the destruction caused by an earthquake; a rubbish heap with here and there a few gaping walls and shot rent towers brooding over the desolation like gaunt skeletons.

As thus we stand—a prey to so many feelings and sensibilities, we ask ourselves which one especially dominates all others—sympathy it is true—but rising supreme is the one great feeling, admiration—for whom? For those who have gloriously, heroically *sacrificed their lives, counting* no price too high, rendered that others might live. Who were they who thus assisted? Well might all Canadians proudly exclaim "We."

They Gloriously Endured

For is not the Second Battle of Ypres one in which the Canadians especially distinguished themselves, and be it said our own "Kootenay Boys." Did not they come, outflanked and outnumbered by four to one, stormed at with shot and shell by the heaviest artillery yet known to warfare, stupified by poisonous vapors, unsupported by big guns, unaided by reinforcements and short of food and water, fight through day and night and even through another day and night, losing heavily hour by hour; but enduring gloriously and finally retiring with the proud knowledge that they had won the day. The flower of Canada's manhood fell thus; great and greater than that word was the price of victory! Numerous are the heroes we read of—nor are such few on our history's pages. Since the birth of Canada many a noble army of martyrs have fallen in dauntless devotion for that unseen mistress—their country—cheered only by their hope of humanity, strong only in the confidence of their cause; but animated always by that greatest of all laws enkindled in the heart of man—the law of love—burning brightly, diffusing its rays where the warmth would gladden the hearts of mankind. Across the smoke of conflagration, across the stream of blood, have we not glimpses, do we not perceive signs of this unselfish consecration of some brave youth to his nation's bidding? When the story of their martyrdom and of their heroic, glorious courage was flashed across the ocean, there were to be found so many, many bleeding hearts. Many of our brave ones had been mown down. Wives and mothers were weeping for those they should not see again, hearths were desolate. But mingled with this grief there was a sorrowful pride; still were they resolute despite the sacrifice to continue the struggle to a triumphant end.

But let us come now to Flanders field. The graveyard of Canada there is large. It is very large. Those who repose there have, it is true, left their remains on alien soil, but to their native land, they have bequeathed their memories and their eternal glory.

"On Fame's eternal camping ground,
Their silent tents are spread,
And glory guards with solemn round,
The Bivouac of the dead."

It is not my intention, however, to dwell upon the details of this battle, enough, it is true, could not be said of those grand Canadian heroes; but I wish to consider it in another aspect. I desire to utter in the name of each Canadian and in my own, the gratitude of those whose age, vocation and social conditions cause them to truly benefit by the heroism of others without bearing in it any active part.

If any man had rescued us from the various manners of misfortune, a shipwreck or a fire, we would as*suredly hold ourselves bound to him* by a debt of everlasting gratitude. But it was not one man, it was thousands who fought, who fell, who suffered for us that we might be free—that Britain and her colonies might keep their independence, their dynasty, their patriotic unity, so that after the vicissitudes of battle they might arise nobler, purer, more erect and more glorious than before.

Greater Love Hath No Man

Is it easy for the patriot to sacrifice thus his life—is it easy for the citizen to rise to that height of love than which there is none greater on earth? Ah, no, it is the very sublimity, and perfection of this action, which makes patriotism—for such is the human passion and sentiment, which prompts these sacrifices, so magnificent a virtue and makes one's love for his country and for freedom's cause next to his love for God.

What, then, is patriotism? Deep down in the recess of man's heart there lurks a feeling, deeper than personal *interests*, than personal kinships, than party feelings, and this is the need, and the will, to devote ourselves to that more general interest which Rome termed the public thing Res Publica. And this profound will within us is Patriotism.

Again our country is not a mere concourse of people, of families inhabiting the same soil, having among themselves relations more or less intimate. Not so—it is an association of living beings subject to a social organization to be defended and safe*guarded at all costs, even the cost* of blood, under the leadership of those presiding over its fortunes. And it is because of this general spirit that the people of a country live a common life in the present, through the past, through the aspirations, the hopes, the confidence in a life to come, which they share together. Patriotism is an eternal principle of order and unity, an organic bond of the members of a nation. It was placed by the finest thinkers of Greece and Rome at the head of the natural virtues. Aristotle, the prince of philosophers of *antiquity*, held this disinterested service of the state—that is the city—to be the very ideal of human duty; and the religion of Christ makes of patriotism a positive law. There is no perfect Christian who is not also a perfect patriot.

When some humble soldier whose heroism we praise answers us with characteristic simplicity: "We only did our duty," or "We were bound in honor," does he not thus reveal the true value of his patriotism? Who amongst us does not feel that patriotism is a sacred thing and that a violation of the national dignity is in a manner a profanation and a sacrilege? Well, indeed, may these words apply in the full sense of their meaning to every Canadian soldier of Ypres:

"Greater love hath no man than this,
That he lay down his life for his
friend."

Did not he die to save his kinsmen, to defend the hearths and altars of his country—reaching *the highest of all* degrees of charity? He may not, we shall assume, have made a close analysis of the value of his sacrifice; but must we suppose that God requires from the plain soldier in the excitement of the battle the methodical precision of the moralist or theologian? Can we, who revere his heroism, doubt that his God welcomes him with love?

A Message of Remembrance

It was for us—it was for each of us—it was for me that he gave up his life. We are moved to tell you, dear, departed ones, of our respect, of our thankfulness, to assure you that the whole nation commemorates today your grand sacrifice—that she fully realizes how much she is indebted to you.

Canadian parents, be proud of your sons! Of all griefs, of all human sorrows, yours is perhaps the most worthy of veneration. Suffer us to offer you not only our condolence, but our congratulations.

Canadians of the rising generation, take from this supreme act of self-sacrifice your own morals and ideals. Let "Excelsior" be your motto, follow it courageously, perseveringly, even as did your heroic fathers and brothers. Apply to your own lives the lesson their example taught. It was expensively purchased, let it not be trampled under foot as a worthless nothing. While the British Empire can boast such patriots its future and its fame are secure.

A Story for the Ages

Never while our Empire endures, and God *grant that it may for aye*—can Ypres and the blood sodden meadows that lie eastward of the city be anything but holy ground to the British people. *Forever the city and its neigh*borhood will be sacred to the memory of our glorious British dead. There is not one among them to whom it would prove needless to apply these words of Sir Walter Scott:

"Breathes there a man with soul so dead,
Who never to himself hath said:
This is my own, my native land!
The wretch concentered all in self,
Living shall forfeit fair renown
And doubly dying shall go down
To the vile dust from whence he sprung,
Unwept, unhonored, and unsung."

CORNS

Lift Off with Fingers

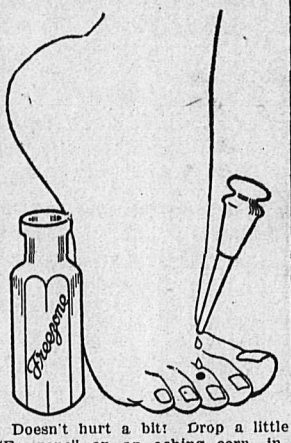

Doesn't hurt a bit! Drop a little "Freezone" on an aching corn, instantly that corn stops hurting, then shortly you lift it right off with fingers. Truly!

Your druggist sells a tiny bottle of "Freezone" for a few cents, sufficient to remove every hard corn, soft corn, or corn between the toes, and the calluses, without soreness or irritation.

Use Mentholatum

A HEALING CREAM

For After-Shaving, Chapped Skin, Burns, Scalds, etc.

MADE IN CANADA

Dr. S. M. Cohen, Mgr.

You'll Never Know Until

You Try Me

I can not convince you that I have something that does away with the tortues of the dental chair if you refuse to come in and make an investigation. All I ask is an opportunity to show you the evidence and then let you judge *for yourself.*

Our scientific service costs no more than the ordinary kind.

You don't need any nerve to visit the Painless Dentists. Call and see us work on other patients and you will quickly understand the reason.

PAINLESS EXTRACTION BY NOVATHESIA METHOD

If It Hurts, Don't Pay Me

Open 8:30 to 6.

Sundays from 10 to 1

Remember My New Location

Canadian Bonds and Money accepted at par value dollar for dollar.

PEERLESS DENTISTS

Rooms 205-6-7-8-9-10-11-12, Second Floor Jamieson Bldg., Wall and Riverside, SPOKANE, WASH.

HOW MANY STEPS A DAY

Ever stop to think how many steps you take on an average day? Not if you have comfortable shoes—but if your shoes are wrong—ouch!

Our Hartt Shoes are comfortable—they'll give you all day comfort every day.. In Black Kid, Gun Metal and Brown. Price $14.50 to $15.50

C. ROMANO

THE SHOEMAN

PROSPECTORS HEAR SPLENDID ADDRESS

An instructive address on "Mineralogy and Ore Deposits" was given by A. G. Langley, resident engineer of the eastern mineral survey district, to over 100 prospectors and others interested in mining at the city hall last night. J. W. Mulholland presided. Mr. Langley placed on view and frequently referred to an excellent collection of mineral samples during his lecture, which covered the general principles of the subject and dealt particularly with the physical and chemical qualities of the minerals he discussed. He gave a brief description of the various ores of economic importance, and spoke on rare minerals and non-metallic minerals, and on the modes of their occurrence. His paper on "Ore Deposits" was lengthy and illuminating and closed with a few brief, but pungent remarks to prospectors on developing prospects

After the address, votes of thanks were *passed to Mr. Langley for his* lectures, and to Hon. William Sloan, minister of mines, for his efforts to promote the welfare of prospectors. A resolution was also made by members of the Prospectors' Protective association, that the lectures should be put into pamphlet form and distributed to the members of the association. The mineral specimens displayed were then examined closely by the gathering, which was advised that Mr. Langley would be on hand to give information regarding them this afternoon, when *they will be on display in the Pros*pectors' rooms.

In the well of a mansion in Newcastle, Tng., 1200 coins, 31 clay pipes, 14 wooden buckets, and a piece of Jacobean oak have been found.

Baseball fans are more interested in the scores of the big league teams than reading about President Harding scoring the League of Nations.

NEW Umbrellas

Some with amber or ivory bracelets, enabling them to swing easily on the wrist when not in service. Gay silk covers add to their charm. They will serve now in the showers—and as sunshades with street costumes later.

Coats

Beautiful spring models showing the smart new colors which are so becoming for spring wear.

Suits

Plain tailored or more fancy styles—in materials which will give great service, at real economy prices.

The whole store offers such a fine selection of fresh, high class goods that a visit of inspection will surely pay you.

SMILLIE & WEIR

FRECKLES

Now Is the Time to Get Rid of These Ugly Spots.

There's no longer the slightest need of feeling ashamed of your freckles, as Othine—double strength—is guaranteed to remove these homely spots.

Simply get an ounce of Othine—double strength—from any druggist and apply a little of it night and morning and you should soon see that even the worst freckles have begun to disappear, while the lighter ones have vanished entirey. It is seldom that more than an ounce is needed to completely clear the skin and gain a beautiful clear complexion.

Be sure to ask for the double strength Othine as this is sold under guarantee of money back if it fails to remove freckles.

Buy a NEW EDISON

"The Phonograph with a Soul"

Which phonograph—one that RE-CREATES music, or one that plays nothing but the talking-machine records?

The New Edison gives you those wonderful RE-CREATIONS of music, which make you feel that you are listening to the living artist. The New Edison also plays the records of all the principal talking-machine companies.

Only the New Edison does both these things. Only the New Edison sustains the test of direct comparison with living artists,—thus proving that there is no difference between it's RE-CREATION of music and the original music.

We deliver your New Edison on a small down payment. We'll make a gentleman's agreement with you so that you can take care of the balance at your convenience. Ask about our Budget Plan.

CANADA DRUG AND BOOK CO.

NELSON, B. C.

BRING OR MAIL THIS COUPON

Check which items of service you want. All are free

What Edison Likes in Music (booklet)

Edison and Music (illustrated booklet)

What did Edison do during the war (bulletin)

Details of the Budget Plan

Change Chart

Test of Realism

Mr. Edison's Mood

Home Concert

Portrait of Edison

Your Name and Address

ROD AND GUN CLUB TO STAGE COMPETITIONS

A busy session was put in last night by the Nelson and District Rod and Gun club at its meeting at the city hall, when preparations were made for holding a cup and other competitions for the members during the season. G. W. Steele presided. All the suggestions of the fish committee regarding competitions were adopted and the committee was authorized to arrange the competitions. It was also authorized to erect an accommodation shack at Irving creek, at a cost not to exceed $50.

It was decided to apply for 12 pheasants for breeding purposes from the provincial game warden, and W. S. King was advised to procure partridge eggs for hatching. Mr. King was appointed to the executive committee of the club.

The club was advised that the Provincial Fisheries department was taking up the matter of putting a closed season on Six-Mile lake and Cottonwood lake, with the authorities at Ottawa. This action was being taken in response to a request made by the club.

The secretary was advised to extend an invitation to the game conservation board to hold its annual meeting in 1922 in this city.

In response to query, C. H. Robinson stated that it was illegal to fish for Kamloops trout, commonly known as Kootenay salmon, before May 1. Those present were G. W. Steele, W. J. Gerbracht, T. H. Long, W. S. King, C. H. Robinson, E. Gammon, G. B. Rennie, R. Andrews, J. Saunders, H. B. Morrison, S. Hayden and K. Campbell.

CHURCHES

LUTHERAN

Services at Shirley Hall (Granite Road), 3 p. m.

Sunday School, 1:30 p. m.

Services at Y.M.C.A. 7.30 p.m.

Sermon topic: "The Refreshing Word."

ERICH F. JUNGEMANN, Pastor.

"Who hath ears to hear, let him hear." Matt. 13,9.

Come to the Bible Church

St. Paul's Presbyterian Church

SUNDAY, APRIL 24.
Rev. Charles Thomson Will Preach.

11:00 a. m.—Morning Worship.

7:30 p. m.—Evening Worship.

Special services to Odd Fellows in the evening.

2:30 p. m.—Sunday School.

2:45 p. m.—Adult Bible Class in Choir Room.

Monday—Y. P.'S. at 7:45 p.m.

Tuesday—Business meeting of W. M. S. at 7 p. m. Lantern slide lecture by Rev. C. Thomson, for 20 years a missionary in China, at 8:00 p. m. The public are cordially invited to attend. Admission free. Collection.

Wednesday—C. G. I. T. at "Y," 4:30 p. m.

Friday—Junior Girls, 4:15 p. m. C. S. E. T. at "Y," 7 p. m. C. G. I. T. at Church, 7:30 p.m.

A meeting of the congregation will be held at the close of the morning service to consider the recommendation of the supply committee respecting the calling of a minister.

MACS DEFEATED BY THE TOMMIES

Although licked by a score of 3 goals to 1 the Macs of the city senior soccer club put up a determined battle in yesterday's football clash between the Macs and the Tommies. Frequent showers rendered good play difficult, but in nowise diminished the enthusiasm and get of the players, who delighted the 100 odd spectators occupying the grand stand.

The first and only goal in the first half came when P. Stout, the Tommies' right half, closed on a pass to forward made by the Macs' left back, and made a pretty shot from near the half-way line.

Shortly after the faceoff for the second half, Bladworth, the Macs' inside right, drove a high one just under the bar and scored the Macs' only goal. From then on the Tommies besieged the Macs' goal, which gave Discreau a chance to show that he is a comer in goal. During one of the scrimmages around the Macs' goal Graves put the second one through for the Tommies, and repeated the performance awhile later, giving the Tommies their third.

The lineup was:

Macs	Position	Tommies
T. Middleton	Goal	L. Discreau
J. Wood	R. Back	A. Bladworth
E. Gammon	L. Back	W. Brown
H. Wheeler	R. Half	P. Stout
N. B. Bradley	C. Half	A. Milne
H. David	L. Half	A. Wallach
J. Ball	O. Right	I. Spiers
J. Morris	I. Right	G. Talbot
T. Bartholomew	Center	N. McDonald
V. Graves	I. Left	C. Bernard
C. W. Hartland	O. Left	D. McFarland

Referee—J. Draper.

FLAGS FLOAT FOR YPRES MEMORIES

Ypres Day was universally observed in Nelson yesterday, flags flying from every mast in the city, and in many cases being draped in store windows and elsewhere, while in many windows there was a reference to Ypres.

A dance held by the Veterans in Eagle hall in the evening was very successful.

These forms of observance were in addition to the notable celebration of the schools.

BAPTIST CHURCH

Pastor: REV. J. E. TYNER
Residence: Corner Latimer and Josephine Streets.

Morning Service at 11:00. Subject:

"Christ in the Midst of His Churches"

Sunday School and Bible Classes at 2:30.

Evening Service at 7:30. Subject:

"Christianity's Challenge to the World."

Thursday evening at 8:00, Prayer Meeting.

Friday evening at 7:00, B. Y. P. U.

Come and Worship With Us

TRINITY METHODIST CHURCH

Rev. J. P. Westman, Pastor. **Phone 105.**

SPECIAL FOR THE CLOSING OF THE CONFERENCE YEAR

11:00 a. m.—Our Church School. Helping Ourselves.

7:30 p. m.—Anarchy. Nature, Cause and Cure. How can we get rid of Bolshevism?

Let every department rally for the closing of the conference year.

Remember the Brotherhood meeting at 9 p. m.

Sunday School executive meeting Tuesday at 8 p. m.

FIRST CHURCH OF CHRIST, SCIENTIST

NELSON, B. C.

Cor. Kootenay and Victoria Streets

Sunday services 11 a. m. and 7:30 p. m.

Wednesday evening, Testimonial Meeting, 8 o'clock.

Sunday School, 9:45 a. m.

Reading Room and Free Circulating Library in Church building open 3 to 5 p. m. daily except Sundays and public holidays.

GREAT NORTHERN RAILWAY — GLACIER NATIONAL PARK

Eastbound Summer Excursion Fares

TO	Round Trip
St. Paul, Minneapolis, Omaha, Kansas City	$87.60
St. Louis	$101.40
Chicago	$106.80

Other destinations proportionately low.

On Sale June 1st to August 15th

LIMITED TO THREE MONTHS FROM DATE PURCHASED, BUT NOT TO EXCEED OCTOBER 31st.
Stopover allowed in either direction.
PLAN YOUR TRIP NOW
Make Best Reservations Early.

For full information regarding these reduced fares call on or address

E. L. BUCHANAN
City Freight and Passenger Agt.
421 Baker Street. Telephone No. 57

SCHOOLS OF GREATER NELSON JOINTLY COMMEMORATE YPRES WITH ESSAYS AND ADDRESSES

Chairman A. Higginbotham, of the Nelson school board, was in the chair, and the others present on the platform were Mayor C. F. McHardy, Dr. W. O. Rose, M.P.P., President W. Holmes of the G.W.V.A., and Rev. J. P. Westman, the speakers; John Cartmel, F. F. Payne and Guy Smith, three of the judges; C. H. Robinson, C. H. Swannell, Thomas Frost, C. B. Sharp, and J. Holland, Ypres veterans; Gordon Hallett, of the navy; Mrs. Hugh Ross, A. T. Walley, F. R. Jelf and George Horstead, trustees; Ald. L. H. Choquette; and T. J. Scanlan, A. A. Perrier and D. McBurney, citizens.

One of the most significant assemblies in Nelson's history, all concede, was that in the opera house yesterday afternoon, when the massed schools of Greater Nelson paid fitting honor to the deathless deeds commemorated by Ypres Day.

For the pupils of the four schools—High school, Central school, the Convent and Hume school—it was the culmination of a week of concentrated attention to the lessons of patriotism to be learned from the Second Battle of Ypres, the reading of the three prize winning essays of hundreds written upon that general subject, being the great event of the program. For the adults present, by invitation, the occasion was inspiring beyond measure. A series of five-minute addresses by men prominent in Nelson's public life, and the presence on the platform of several veterans of the Second Battle of Ypres, were interesting features of the function.

Awards Received With Applause

In opening the assembly, Chairman Higginbotham referred to the generosity of the G. W. V. A. in offering the prizes which gave rise to the essay competitions, which, in addition to commemorating the deeds of Canadian soldiers in the battle which gave its name to the day, provided an educational feature of which as citizens and school trustees they were glad to take advantage.

He announced the awards as received from the judges, as follows:

Competition "A" for high school and entrance pupils, prize donated by G. W. V. A., won by Millie F. Caufield, third academic, Convent. Honorably mentioned in order of merit, Frances Scanlan, second academic, Convent, and Nellie A. Wall, third academic, Convent.

Competition "B" for entrance pupils, prize donated by G. W. V. A., won by Rose F. Caufield, senior entrance, Convent. Honorably mentioned in order of merit, Madeleine Gallagher, senior entrance, Convent; Odin Sostad, entrance, Central school; Alestair McCharles, entrance, Central school; Joyce Smith, senior entrance, Convent.

Competition "C" for pupils below entrance, prize donated by teaching staffs of Central and Hume schools, won by Arthur England, junior fourth, Hume school. Honorably mentioned in order of merit, Violet Rowling, junior fourth, Hume school; Hazel Gillett, junior fourth, Hume school; Christina May, junior fourth, Central school; Rose Halsey, junior fourth, Central school; Dorothy Ada Goldsmith, senior third, Central school.

The reading of these awards was loudly greeted by the enthusiastic juvenile audience.

Keep Beautiful Their City

Mayor McHardy, after a word of congratulation to the three winners and to the Sisters of the Convent which had the cream of the winnings, gave a brief but pointed address to the young citizens present. The great lesson of the war, he said, was that waste, such as the Germans perpetrated, must be paid for. If all the boys and girls in Nelson frowned on waste, and helped the city council to make the city the best town in Canada, they would show that they had learned the real lesson of the war, in which the Canadian boys had given their lives. He had intended to go up to the schools to talk to them on this subject, for he wanted their cooperation, but there could be no better time to talk about it than now. If the boys and girls of Nelson wished to honor the brave soldiers who had given their lives for them, one of the ways they could honor them was to keep beautiful the city they loved.

Under the leadership of Fred L. Irwin the assemblage sang "The Maple Leaf," the childish treble of countless hearty young voices being the dominant note.

President Holmes of the G. W. V. A. spoke for a moment, thanking on behalf of the Veterans, both teachers and scholars of all the schools for their hard work. As one of the judge, he had found reading the essays as pleasure. The Veterans, he stated, seeing the success that had attended this effort, expected to make the event an annual one.

The Message of the Battle

Millie F. Caufield, winner of the senior competition, now took the platform, being welcomed by Mr. Higginbotham with a cordial handshake, and read her essay on "The Second Battle of Ypres—Its Message." This splendid essay made few references to the details of the engament, but elaborated the lessons to be drawn from the valor of the Canadian troops, and the debt which the nation owed to their memory, which could best be paid by living up to the ideals of liberty and righteousness which they gave their lives to reestablish in the world. A storm of applause followed the reading of this masterly effort.

Dr. Rose joined his congratulations with those of the preceding speakers, commending the young essayists, and those who had trained them, as well as the G. W. V. A., which had given these prizes to encourage the study of contemporaneous history. The battle under discussion, he said, had a personal interest for all Canadians, for, in addition to the first use of poison gas, the Canadians for the first time took part in a general engagement, and though unaccustomed to the arts of war, made good. Ypres, he said, contained the graves of thousands of British dead, and 16 Nelson boys lay over there. He was glad to see on the platform heroes who had been through that battle. Their presence was a timely reminder "lest we forget our debt of gratitude to the men who died on Flanders fields that the world should be freed from the yoke of tyranny and oppression."

Rose F. Caufield, who won the intermediate competition, now read her essay, which was entitled "The Second Battle of Ypres." In her treatment of it, she closely analyzed the fundamental bearings of the engagement on the course of the war, and also discussed in a very interesting manner the practical relation of the events then recorded, to individual and national life. Enthusiastic applause was accorded her effort.

Ypres Veterans Are Cheered

The chairman now introduced the Ypres veterans, and then Young Nelson "really cheered," as Mr. Higginbotham told his young auditors they might do.

Mr. Frost and Mr. Sharp each spoke briefly. Mr. Frost, who is a disability case, told the children they would never realize what the men in France went through. He hopes, however, that their sacrifice would not be forgotten.

Mr. Sharp gave details of his treatment as a prisoner of war in Germany, and said nothing the Germans could do could break the British spirit. Every Canadian who was in the Second Battle of Ypres, he said, knew that if assistance was not quickly forthcoming, annihilation would ensue. Feeling how much depended on him personally, each man really "gave more than was in him."

The last of the prize winning essays, by Arthur England, who won the junior competition, was now read. The young author, who gave a minute but clear and consecutive account of the battle, read easily, and in a pleasant voice that could be heard in all parts of the auditorium, and his effort was applauded most heartily.

Rev. Mr. Westman was the final speaker, "Tell it to the generations to come," was his advice. Words, he said, could not express the debt owed to those who gave their lives for liberty. The people of Nelson were now here because those men had been there. The great fact of the battle was that the Canadian boys, under the most awful handicaps, made good. Every Nelson boy and girl could pay proper honor to their memory by making individually the resolve: "I will make good." They should abhor the three German principles exemplified in the war—selfishness, military power, and hatred of religion. With the right ideas they could do their part in assuring both a better Nelson and a better Canada.

The National Anthem brought to a close a function that was notable in many respects.

DAYLIGHT SAVING OFF, STATES THE MAYOR

That the railways are not adopting daylight saving time has been officially ascertained by Mayor C. F. McHardy, who yesterday received the following wire from E. J. Stone, secretary of the Railway association of Canada:

"In reply to your telegram of April 21. The railways of Canada are not adopting daylight saving time this year, and reports that they are, are incorrect."

That, under the circumstances it would be inadvisable to declare daylight saving in force, was the opinion expressed by the mayor last night.

Melville Bondholders Impose Conditions On Council of the City

REGINA, April 22.—Bond holders of Melville's bonds have imposed a number of conditions on the council in the form of a proposed agreement, which will be submitted to a mass meeting of the citizens next week. The bond holders ask for an issue of 15 years bonds to redeem overdue payments and to cancel some of the present indebtedness. Further, they demand a tax rate of 55 mills for 1921, a special sanitation tax of $5.00 per householder.

Among other things, they also ask for the appointment of an auditor with certain powers, these making him a practical receiver.

Given a little more rope the Buffalo young man who made a false confession that he had killed a man in New York, will hang himself.

Although Germany is said to have 8,000,000 cows, she proposes to keep the cream for herself and give the Allies the whey.

Success and Health in a box of Milburn's

"FAINT heart never won fair lady," an old proverb, but certainly a true one, and it is equally certain that faint hearts accomplish very little in any other path of life.

Business Controllers, Statesmen and Professional Leaders are men of stout hearts. They are careful to repair the waste caused by continual strain upon their mental and physical system.

There are still thousands among our own population who ignore the heart, the most important of all organs. All toilet tables find room for some restorative—many find room for a box or two of Milburn's Heart & Nerve Pills. Their users are the wise ones who *know* the necessity of keeping the heart young—with a well heart there are no nervous complaints or ailments of any kind.

Grateful people all over Canada convey the facts of regained health through the use of Milburn's Heart & Nerve Pills. Read this one, chosen at random from thousands:

MILBURN'S HEART & NERVE PILLS

Mr. H. Maxwell, Woodhouse, Alta., writes: "I was in the army when I got heart trouble. The two doctors told me there was little hope for me to get better. I have doctored with other doctors, but with no relief. A year ago a friend told me to try Milburn's Heart & Nerve Pills. I laughed at him at the time, and told him they were only a fake, but as I got worse I thought I would try a box. I have taken six boxes, and can say that they are the first thing that helped me, and I feel as if I were a new man. I sure can thank them, and feel that with a few more boxes I will be well."

To your nearest druggist is but a short distance. He will hand you the key to good health and happiness—a box of Milburn's Heart & Nerve Pills, or send 50c. and they will be mailed direct by The T. Milburn Co., Limited, Toronto, Ont.

LEGAL NOTICES

TENDERS FOR COAL

Sealed tenders addressed to the undersigned and endorsed "Quotation for Coal, Dominion Buildings, British Columbia," will be received until **12 o'clock noon, Monday, May 16, 1921,** for the supply of coal for the public buildings throughout the province of British Columbia.

Combined specification and form of tender can be obtained from the Purchasing Agent, Department of Public Works, Ottawa, and from the Caretakers of the different Dominion Buildings.

Tenders will not be considered unless made on the forms supplied by the Department and in accordance with the conditions set forth therein.

Each tender must be accompanied by an accepted cheque on a chartered bank payable to the order of the Minister of Public Works, equal to 10 p.c. of the amount of the tender. War Loan *Bonds of the Dominion will also be accepted* as security, or war bonds and cheques if required to make up an odd amount.

By order,
R. C. DESROCHERS,
Secretary.

Department of Public Works,
Ottawa, Ont., April 15, 1921. (2820)

CORPORATION OF THE CITY OF NELSON

NOTICE IS HEREBY GIVEN that Bylaw No. 329 of the City of Nelson purposes extending the limits of the said City to include the following lands:

Lot Fifty-eight A, Group One (1), Kootenay District, British Columbia, and that part of Lot Ninety-six, Group One, of said District described as follows:

Commencing at the North Westerly corner of said Lot 96; thence Easterly along the Northerly limit of said Lot 96 to the intersection thereof with the South Easterly limit of View street as shown on the Map of Subdivision of a part of said Lot 96, deposited in the Land Registry Office at Nelson, and there numbered 234; thence South Westerly along the South Easterly boundary of said View street to the intersection thereof with the Southerly boundary of said Selwyn as shown on said Map produced Easterly; thence Westerly along the said Southerly boundary of said Selwyn street to the Easterly boundary of Lot Ninety-five (95) in Group One (1) of said District of Kootenay, being the Easterly line of the said City of Nelson; thence Northerly along the said Easterly limit of said Not 95 to the point of commencement.

Dated this 19th day of April, A. D. 1921.

W. E. WASSON,
City Clerk.

(2779)

a Cut Plug Tobacco of Wonderful Value & Quality

ROYAL NAVY

CUT PLUG SMOKING TOBACCO

1/11 lb. packet 15 cents

1/2 lb. tin 80 cents

THE DAILY NEWS

Published every morning except Sunday by the News Publishing Company, Limited, Nelson, B. C., Canada.

Business letters should be addressed and checks and money orders made payable to The News Publishing Company, Limited, and in no case to individual members of the staff.

Advertising rate cards and A. B. C. statements of circulation mailed on request or may be seen at the office of any advertising agency recognised by the Canadian Press Association.

Subscription rates: By mail (country), 60 cents per month; $6 per year. Outside Canada, a month, 75c; a year, $7.50. Delivered, 75c per month; $4 for six months; $7.50 per year, payable in advance.

Member Audit Bureau of Circulation

SATURDAY, APRIL 23, 1921.

Ypres Day.

The Great War Veterans' association is to be congratulated upon the success of its Ypres Day school essay competition.

The essays were in every way creditable and in some cases displayed literary ability, depth of thought, breadth of viewpoint and ease of expression which must have made the task of the judges a pleasure.

Ypres Day is Canada's day of days in the great war. The Canadian army on April 22, 1915, won its spurs and its right to the place which it afterward held throughout the war in the armies of the allies.

Canada's soldiers at Ypres showed the qualities which make a great nation and it is fitting that the anniversary of the battle should be commemorated in as striking and wholehearted a way as it was yesterday.

Tomorrow a more general observance of the anniversary will take place. It will be an event in which the citizens as a whole will have an opportunity to take part.

What the Press Is Saying

THE LITTLE ENTENTE.

Although formed primarily to curb the renascence of a Magyar chauvinism at Budapest, the "Little Entente" is committed to a policy much broader in its outlines. It has taken a definite stand against the menace of Bolshevism, and in the event of any hostile move on the part of Moscow against southeastern Europe or the Balkans, Jugo-Slavia, Czecho-Slovakia and Rumania would, no doubt, make common cause against the Soviet legions. The "Little Entente," moreover, is being viewed by the allies with friendly eyes; and the "Big Entente" has been quick to recognize the advantage of having in the "Little Entente" a combination which would be certain to throw the weight of its influence against any resurrection of plans for a Mittel-Europa—Boston Transcript.

Communication

Serves Notice He Will Not Employ Engineer

To the Editor of The Daily News:

Sir:—I would ask you to kindly publish the following letter, which is a copy of one I am sending to L. H. Robertson, registrar, Association of Professional Engineers, Vancouver.

J. W. MULHOLLAND.

L. H. Robertson, registrar, Association of Professional Engineers, Vancouver, B. C.

Dear Sir:—I am taking this means of notifying you that in regard to bill No. 54, which became active April 1, 121, and cited as the Engineering Profession act, that there are several small operators who intend constructing a small mill on their properties under bond, and that I am also taking over certain mining properties for the purpose of developing them like those others above mentioned. I feel confident that I am quite capable of directing the work just as well as four best professional engineers, and being a small vein, it will not stand a big overhead expense. I, therefore notify you that I will not employ an engineer as long as I am operating this property, whether the expenditure amounts to $5000 or $50,000, and I wish to inform you also that a copy of this letter will be published in the press for the purpose of drawing the attention of the general public to an act which in itself is the rankest kind of class legislation, and which, if left to stand, will have a tendency to retard the development of small mining properties.

J. W. MULHOLLAND,
Nelson, B. C.

The post of lighthouse keeper often descended from father to son, and sometimes from father to daughter. In the old days the only requirement for the position was faithfulness to duty. Under the new regulations in the United States the applicant for such a position must be a male citizen. Three women are still on the government pay rolls as lighthouse keepers and will be allowed to remain in their positions as long as they are willing and able to do the work. At Angel island one of these women has surrounded her lighthouse with a beautiful garden of vines and flowers.

Efficient Housekeeping

BY Laura A. Kirkman

MORE ANSWERED LETTERS

Maude Adams—"Please publish all the wedding anniversaries, birth-stones and birth flowers with their meanings."

Answer—You will find this information in the back of any good dictionary.

Mrs. O.—"Can you tell me how to cook cheese so that it will not be leathery?

Answer—Cheese consists chiefly of casein, which is similar to the albumin in eggs, and when overcooked or too quickly cooked, cheese becomes tough and leathery like an overcooked egg. For this reason all vegetables of cereals should be well cooked before the cheese is added to them; after the cheese is added the dish should be put back into a moderate oven and cooked only long enough to melt the cheese. If you must add the cheese at the beginning of the baking, set the baking dish in a shallow pan of hot water and do not let the water get beyond the simmering point. When a rarebit is made, it should stand over hot water during the entire process. When cheese is added to soup, it should be after the boiling is complete.

A Sister—"How ought my bachelor brother break a dinner engagement? What form is used? He goes about so mluch and, because of business, frequently is obliged to break engagements of this sort. The last time he telephoned to his hostess and, we fear, gave offense."

Answer—The telephone is too casual a means of breaking so definite an engagement as a dinner engagement. A note containing a genuine and explicit reason should have been sent either by special messenger or by special postal delivery. It should have read: "My Dear Mrs. Brown: I regret very much that unforeseen circumstances will prevent me from dining with you tomorrow evening. I have been suddenly called out of town on important business. This is a great disappointment to me for I had been looking forward with eagerness to what I knew would be a most pleasurable occasion. With many regrets, I am, Faithfully yours, Henry Smith."

Doubtful—"A girl I know but slightly is soon to be married, but the date has not yet been set for the ceremony. What ought I to do about sending for a wedding present? I do not know whether I will receive an invitation to her wedding, so this makes it awkward about sending a gift."

Answer—Warm friends of the bride-elect do not wait for the arrival of the invitation before sending their wedding gifts (they send them within three weeks of the day set for the marriage). But mere acquaintances of the bridal couple should wait to see whether or not they are asked to the wedding before forwarding presents.

This course is not grounded upon cold calculations, but upon delicacy. A wedding present from a person who has never been entertained by the bride, the groom, or their families, is often regarded as a liberty and sometimes as a bid for a wedding card. As soon as a person thus in doubt receives her invitation, a pleasant assurance is given and she may forward her gift without further thought.

All inquiries addressed to Miss Kirkman in care of the "Efficient Housekeeping" department will be answered in these columns in their turn. This requires considerable time, however, owing to the great number received. So if a personal or quicker reply is desired, a stamped and self-addressed envelope must be enclosed with the question.—The Editor.

The Lighter Side

In the spring the average man's fancy lightly turns to thoughts of loafing.

—o—

The neighbor's chickens are heartily in favor of open gardens openly arrived at.

—o—

Ah, dear spender, come back again. We didn't mean all that harsh talk about thrift.

—o—

The fact that the early bird gets the worm teaches us that worms should not rise early.

—o—

"Let George do it," is probably the only bit of slang that has ever become the policy of an empire.

—o—

You can't make 'em believe it, but dishwater will make the hands just as soft as these patent creams.

—o—

Poets are born, not made; and the world is still trying to decide whether this is a boast or an alibi.

—o—

She wouldn't wear her gown so low in the back if she knew how her shoulder blades look protruding in the air.

—o—

In a few more weeks the men who laugh at women's clothes will be sweating in coats they haven't the courage to pull off.

—o—

The man who says girls of twenty years ago had ugly ankles is safe. No woman will admit that she was a girl twenty years ago.

AUGUSTA VICTORIA.

Kindly death has come to the rescue of Augusta Victoria, once German empress, the "first lady" of a great nation, wife of a man who aspired world domination, ending at last the dragging tragedy of her life.

The dead woman symbolized the ideal of womanhood in German eyes. In her lofty position she sought and largely secured that obscurity which her limelight-loving lord and the mediaevalism he represented ordained to be the ideal for womanhood. Had Augusta Victoria and the women of the higher circles in German life been less bovine in their submission, there might have been among German men less posturing and prancing in uniform, less edification of war as a national desiratum. The mother of six sons might have had something to say on war as a "biological necessity" had she chosen to say it. Instead she accepted a role of virtual servitude of dumb acquiesence, lending all the weight of her high position to reaction and the stultification of that influence which women elsewhere are weilding today. There can be only pity for her, as she goes back into the silence which she had made her own.—Montreal Star.

Toddled: "Tea stimulates conversation."

Smart: "In other words, tea makes repartee."

FOSTER'S WEEKLY WEATHER BULLETIN

High temperatures have been expected to spread over the middle Pacific slope and middle Rockies near April 22, immediately northwest of which a great cool wave will push its nose into the warm wave in front of it. This condition will result in, not dangerous, but severe, storms. These will move eastward, reaching Atlantic coast near April 26. This weather situation will be the most important of the crop season, because it will relocate the great field of evaporation which will furnish the moisture for the crop season of 1921. on this continent. That field will cover a large section of the north Atlantic ocean, the center of the field being about half way between Newfoundland and Ireland.

These facts give the starting point for anyone to study the crop weather of 1921. The maisture from that great evaporation field will flow westward with the wind to meet the eastward bound storm centers and most rain will fall where that moist air runs against rising lands. River valleys that extend east and west and in which the rivers run eastward will be most favored. But rains come only with severe storms, and when there are only a few sever storms during a crop season the rainfall will be greatly lessened. The rains from this storm wave will bring more favorable crop weather to many sections east of the Rockies. Not much change west of Rockies. Following this storm the frosts will go to about the average season of latitude. Last week of April will average warmer than usual.

Near May 1 another high, or low temperature wave, will come out of the extreme northwest, beginning with moderate temperatures, but the week centering on May 4 will average much cooler than usual, causing rather unfavorable crop weather for the week. Not much rain, not very stormy weather, not very disagreeable, but poor growing weather.

May will be about an average crop weather month; warmer than usual during the fifteen days centering on May 19, and cooler than usual during the eleven days centering on May 6. Unusually severe storms during the weeks centering on 19 and 31. I particularly give warning that the last mentioned will be a very dangerous storm or set of storms of various kinds. Life and property may be saved from loss through caution.

Mars, Jupiter, Saturn, Uranus, Moon, Earth will run into close and powerful electro-magnetic relations, somewhat as though you had touched an electro-dynamo machine in motion, or a shocking machine in operation.

It is strange that official science, with all the learning that comes from the universities, can so readily see how electro-dynamo, or shocking machines, can affect each other and animal life and remain so stupidly blind to the natural facts that similar effects take place between out Earth, moon, sun and planets. All of nature's laws are general.

Styles

BY LENORE

Many women feel they do not look their best in the light shades—the tans, grays, fawn and beige, in which so many of the smartest costumes are shown—yet hesitate to renounce them, for these soft and often lovely shades are so much more in harmony with the light-hearted spirit

of spring than the inevitable navy blue.

To overcome any objection to these favored colors, the fore, one clever modiste advises the use of a creamy white collar as a transition from the material to the skin, or a sharp contrast of color somewhere about the bodice. Or both schemes may be employed, as in the cafe au lait Marocain crepe dress shown in the sketch, which is embroidered in Chinese blue and is finished with a rolling collar. Group pleats soften the skirt.

PATTERN NO. 145

A pattern for the above model (No. 145) can be obtained in sizes 34, 36, 38 or 40, by sending to The Daily News your name, address, the number of this pattern and size required and 25 cents in postage stamps. Be sure to keep this newspaper clipping of the sketch and description of the garment to use as a working model when the pattern reaches you—which will be within two weeks.—The Editor.

Daily Recipe

Note—Rhubarb time!—Today and the next few days we are going to give some tested rhubarb recipes. Rhubarb is especially rich in the minerals needed to build up tissues broken down during the winter. It's a wonderful spring tonic.

The acidity that some people find so objectionable may be overcome to a great extent by parboiling the rhubarb in weak soda water.

Rhubarb Pudding

Two cups rhubarb, 1 cup chopped dates, 1 cup stale bread crumbs, 1 teaspoon butter, 1-3 cup sugar, 12 marshmallows.

Prepare dates and rhubarb as in preceeding recipe. Add sugar, butter and bread crumbs. If the rhubarb is not juicy enough add a little water to make moist. The bread crumbs will absorb almost half a cup. Mix thoroughly and turn into a buttered pudding dish. Cover with marshmallows cut in quarters and bake in a rather slow oven till the marshmallows begin to melt. Increase heat and brown quickly.

Ten Years Ago Today

(From The Daily News, April 23, 1011)

As a token of regret at his departure from Nelson a few intimate friends of W. A. Anstie, secretary of the Mountain Lumber Manufacturers' association, on Saturday night made him the recipient of a pair of diamond studded gold cuff links.

• • •

Manager Waldo Ferguson requests the following members of the Hungry Nine baseball club to turn out today at four o'clock for practice: J. Ferguson, S. Waters, F. Garde, E. G. Matthews, E. Murphy, R. Decew, H. Pitts, T. Cummins, P. Bard and W. Ferguson.

• • •

The painting of the C. P. R. tourist hotel at Balfour will commence this morning. C. A. Fresen and E. S. Taylor are leaving on this morning's boat to undertake the work.

Twenty Years Ago Today

(From the Tribune, April 23, 1901)

Two of the five Nelson footballers, T. A. Eden and F. H. Forbes, who have been quarantined at Cranbrook for the past sixteen days, returned yesterday.

• • •

The windows of the Tremont House were yesterday an unusual attraction. Al. Tregillus spent some weeks in hills last fall with a rifle, and succeeded in potting some rare specimens of the feathered tribe as well as a good sized mountain goat and a lynx.

• • •

The business of the Kootenay Cigar Manufacturing company has been purchased by S. A. Kelly, who will continue it under the style of the Kootenay Cigar company in the present premises on East Baker street.

OUR EXCLUDED CATTLE.

Canadians share the general colonial dislike of solemn make-believe. So they take it as understood that we keep out their cattle—which are known to be quite healthy—because a strong rural interest here does not want us to get our meat too cheap. The Canadians discuss it frankly on that basis, and they are inclined to admit that as they protect their textile industry against cheap and good Lancashire cottons they cannot grumble at our keeping out their cheap and good cattle. That is how it goes when you once get away from free trade. An injury done to the Canadian consumer becomes the excuse for an injury done to the British consumer, and then, no doubt, there has to be yet another compensatory counter injury to the Canadian consumer. Canadian or British manufacturers or farmers may not profit by each thrust or parry or counter-thrust or counter-parry. But one thing is certain. The consumer Canadian or British, loses every time. In these economic wars it is somebody else who gets any indemnities or annexations that are going. The consumer on each side gets only the casualties. Dear cotton goods, dear beef—those are the only fruits of victory for him.—Manchester Guardian.

Surpassing
all others in general excellence---
"SALADA"
is enjoyed by millions of devoted friends
B829
Black, Green or Mixed Blends. Sealed packets only.

It Costs Only
Five Cents a Day
or $1.50 per month for helpful medical treatment if you take Hood's Sarsaparilla, known in thousands of homes as the best reconstructive tonic. For nearly half a century this good medicine has stood in a class by itself in curative power and economy. Hood's Sarsaparilla gives more for the money than any other. It tones up the whole system, creates an appetite, promotes assimilation, so as to secure for you 100 per cent. of the nutrition in your food.
More than this, it purifies and enriches the blood, eliminates poisonous matter after diphtheria, scarlet and typhoid fevers, eradicates scrofula and catarrh, relieves rheumatism, overcomes that tired feeling and makes the weak strong.
Hood's Sarsaparilla
IS PECULIAR TO ITSELF IN EFFICIENCY AND ECONOMY.

Hardy Plants and Shrubs
CUT FLOWERS AND FLORAL DESIGNS
It is yet time to plant "Victory," our new hardy phlox. Color, intense salmon-scarlet. Orders left with
DRONSFIELD BROS., BAKER ST.,
WILL RECEIVE CAREFUL ATTENTION
Frache Bros., Ltd.
GREENHOUSE AT GRAND FORKS, B. C.

LINENS FOR THE BED AND THE TABLE

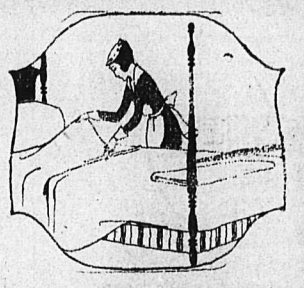

Special Offering
IN TABLE LINEN, TOWELS, PILLOW SLIPS AND SHEETS, BED SPREADS

Damask Table Cloths—	
40x40, at each	$1.50
45x45, at each	$2.50
66x66, at each	$4.00
Napkins to match, per dozen	$2.50 to $6.00
Bleached Table Damask with lustrous finen finish, per yard	$1.00 to $2.50
Union Damask, per yard	$2.50 to $3.50
Huck Towels, heavy quality, firmly woven; size 18x35; per pair	$1.00
Colored Towels, 22x39; per pair	75¢ to $1.00
White Bath Towels, 26x48, per pair	$3.00
Colored Bath Towels, 26x48, per pair	$2.00
White Bed Spreads, large size	$4.00 to $8.50
Pillow Slips, special, 42 inch; per pair	$1.00
Ready-made Sheets, 72x90, at per pair	$4.50

STANDARD FURNITURE CO.
COMPLETE HOUSE FURNISHERS NELSON, B. C.

MINARD'S LINIMENT
King of Pain
The old reliable remedy for Rheumatism and Neuralgia, Sore Throat, Sprains, Strains, Swelling of any sort and Bruises
RELIEVED THE PAIN
Miss Ruth Tarkington, 12 Trafalgar St., St Thomas, Ont. "My grandmother was subject to rheumatism and used to call me from my playmates to go to the druggists to get Minard's Liniment. I was often unwilling and declared I hated that old stuff, but I soon found out how good it was. I got neuralgia. Grandma came with the Liniment and applied it to my head and I was very much surprised to feel how quickly it relieved the pain."
Minard's Liniment Company Limited
YARMOUTH NOVA SCOTIA

The Consolidated Mining & Smelting Co. OF CANADA, LIMITED
Office, Smelting and Refining Department
TRAIL, BRITISH COLUMBIA
SMELTERS AND REFINERS
PURCHASERS OF GOLD, SILVER, COPPER AND LEAD ORES
Producers of Gold, Silver, Copper, Bluestone, Pig Lead, Zinc
TADANAC TRAIL

ONYX RINGS
There is no neater, more distinctive, or "more dressy" ring than an Onyx and diamond.
Marquise Onyx Ring, with fine diamond in centre; $45.00
Oval Onyx Ring, platinum-faced top, set with three diamonds; $54.00
Neat and effective ring with diamond centre; $22.50
Ring with fine diamond in centre of Onyx circle, surrounded with small diamonds; platinum top, $90.00
These indicate our values.
Birks
VANCOUVER, B.C.

Bee Supplies
We have now in stock everything in Bee Supplies.
Kootenay Hive Cases, Single Wall, Hive Frames, Foundation, Hanging Sections, Frames Separators, Tools, Veils, Extractors, Melters and Cans. We manufacture all the wood work in Nelson from local material and the patterns are right.
Also Bees for sale by the pound. 1-lb. package with queen $5.75
2-lb. package with queen $8.50
ORDER NOW
NELSON HARDWARE COMPANY
BOX 1050 WHOLESALE AND RETAIL NELSON, B.C.

LUMBER Coast and Local. All kinds—all grades. See latest prices.
John Burns & Son Vernon Street, Nelson, B.C.

Best Babbitt for Mill and Mine Machinery
Buy this Babbitt and support a B. C. Industry.
THE CANADA METAL CO., Ltd. Vancouver

Shoe Service Betterment *is our aim*

We want to prove to you that you do not have to go through life with tired, hurting feet. Come to this store and consult

Distorted toes (bunions) are soon restored to normal by Dr. Scholl's ToeFlex. Price, 75c each.

Our Foot Expert

who is trained in the *Dr. Scholl* Method of Foot Correction and will demonstrate to you how easy it is to enjoy constant foot comfort.

Examination and Advice Free

Dr. Scholl's Expert at our Store April 26, 27, and 28

R. ANDREW & CO

Leaders in Foot Fashion

H E EDWARDS

Taxidermist

Game Heads, Bear and all kinds of Animal Rugs Mounted

Revelstoke, B.C. P.O. Box 304

KI-MOIDS

(GRANULES)

For INDIGESTION

Dissolve instantly on tongue, or in hot or cold water, or vichy. Try at soda fountain.

QUICK RELIEF!

ALSO IN TABLET FORM

MADE BY SCOTT & BOWNE

MAKERS OF

SCOTT'S EMULSION 10

WHY LEAVE HOME ?

When we are right here in the Fraser Valley in the very spot noted throughout all Canada for wonderful dairy cattle and ideal grazing conditions—isn't it rather odd to buy milk canned in another section of the country?

Pacific Milk, the choicest product of these fine herds, reduced to the consistency of cream, is not only put up in the Fraser Valley, but it is the only milk put up here—in British Columbia.

PACIFIC MILK CO.

LIMITED

Factories at Abbotsford and Ladner, B. C.

CANADIAN PACIFIC

OCEAN SERVICES

MAKE RESERVATIONS NOW

TO EUROPE

Short Ocean Trips

Two Delightful Days on St. Lawrence River and Gulf.

MONTREAL AND QUEBEC

to

LIVERPOOL, GLASGOW, SOUTHAMPTON, HAVRE, ANTWERP

Everything Canadian Pacific Standard

None Better

Sailings Every Few Days

Apply to Agents Everywhere or. J. J. Forster, General Agent, C. P. R. Station, Vancouver.

CANADIAN PACIFIC RAILWAY

Traffic Agents

INVITE SCHOOLS TO JOIN PARADE

Many Units Will March to Cemetery for Decoration of Soldiers' Graves.

A general invitation to all school pupils, to march in the parade to the city cemetery tomorrow afternoon for the decoration of the soldiers' graves, is issued by the officers of the G. W. V. A. The Kilties' band and the Cadets will be units in the parade, and the present intention is that the Kilties shall bring up the rear of the marching column. The position of the schools will be between the Cadets and the Kilties.

The formation of the column will be as follows, on present arrangements:

G. W. V. A. Band,
Gun Carriage with Wreaths,
Veterans and Returned Men,
Bugle Section,
City Band,
Royal Canadian Mounted Police,
City Police, mounted,
Lodges and other bodies,
Citizens on foot,
Cadets,
School Children,
Kilties Band,
Cars with invalid Soldiers and Ladies' Auxiliary,
Citizens in Cars.

This parade will assemble on Stanley street in front of the G. W. V. A. Dugout at 2 o'clock in the afternoon, will fall in at 2:15 o'clock, and will move off at 2:30 o'clock. Representatives of all the denominations will take part in the memorial service at the cemetery, which will include music and addresses. The prospect is that the parade will be the largest of its kind ever held in Nelson.

The church parade in the morning is exclusively for the Veterans and the returned men, and will fall in at 10:15 o'clock in front of the Dugout, moving off at 10:30. Headed by the G. W. V. A. band, the column will proceed along Baker and Ward streets to Vernon street, where it will circle around the guns, which will then be decorated. The column will then proceed by way of Ward, Baker, Josephine and Victoria streets to the Salvation Army citadel. The Ladies' Auxiliary will participate at the church.

Major Gilbert Anderson will have charge of both parades.

Introduces Resolution for International Curtailment of Expenditure on Navies

WASHINGTON, April 22.—A resolution requesting the president to open negotiations with Great Britain and Japan with a view to a substantial decrease of naval expenditure, was introduced today by Representative Burton, Republican, Ohio.

YUKON PREPARES MINING PLANS

Hydraulic Operations in Progress for Gold Dredging in Klondike.

DAWSON, Y. Y., April 22.—(Canadian Associated Press)—There are definite signs of spring in the preparations which have been going forward in the last few days for extensive gold dredging and hydraulic operations in this vicinity. Hundreds of men are being employed.

It is estimated that the gold yield of the Klondike this year will approximate $2,000,000. Actual mining will start within a couple of weeks.

The Yukon Gold company will open its 70-Mile ditch which will carry by a system of spyhons a veritable river of water over hills and through valleys to the Gold Hill diggings, above the town of Grand Forks. Bonanza creek will be "hydraulicked" for the first time since the diggings first yielded fabulous fortunes to the pioneers. The Yukon company will work several other hills with water from the same creek. It also will dredge Gold Run creek.

Similar operations are projected elsewhere. The Northwest corporation will work two new dredges this year on Dominion creek, which has twenty lineal miles of dredging grounds with a potential lease of life of twenty years. The Canadian Klondike company will have two mammoth dredges with a capacity of 14,000 cubac yards each. The largest gold dredges in the world are working on the banks of the Klondike river.

Referendum Not Full Solution.

TORONTO, April 22.—It would appear that Attorney-General Raney does not imagine that Monday's referendum wil immediately solve the liquor problem, for he has asked $350,000 to assist in the enforcement of the Ontario Temperance act and a further $5,000 to enforce the Canada Temperance act.

Empress of France Sails.

ST. JOHN, N. B., April 22.—The steamship Empress of France sailed for Liverpool today with approximately 100 saloon, 170 cabin and 600 third class passengers.

Among the passengers was Premier Foster of New Brunswick.

Social and Personal

Rev. G. Bathurst Hall of Kaslo and Mrs. Hall are city visitors.

Hugh W. Robertson returned last night from a business trip to Trail.

J. Sapples, the Salmo merchant, and Mrs. Sapples, were among arrivals yesterday.

W. T. McDowell of Ymir, manager of the Texas-Yankee Girl mine, is registered at the Hume.

A social for the pupils of St. Joseph's convent is being arranged for this afternoon at 3:30 o'clock.

Mrs. S. Ross of Ymir, who has been visiting friends in the city for the last few days, left for her home yesterday.

Mr. and Mrs. G. Mennie and children, who have been visiting friends in the city during the last few days, leave this morning for the Crows Nest pass.

J. O. Patenaude loaned the Union Jacks used in decorating the curtain and table at the opera house for the school Ypres Day celebation yesterday.

Ed DeKinder, son of John DeKinder, of Rosemont, is suffering from a flesh wound in the leg, the result of the accidentaly discharge of a .22 revolver which he was handling.

W. J. Richards boasts a utility White Leghorn pullet that so far this week has laid five eggs, of which four weigh collectively just over a pound. According to local poultrymen, this is something of a weight record.

Fred Roberts, by returning Thursday to the ranch at Ymir, missed participation with the other veterans of the Second Battle of Ypres in the Ypres Day program of the Nelson schools.

A number of leading spirits of the younger set arranged a surprise party last night for Miss Bessie Risk at the home of Mr. and Mrs. Redpath, 213 Victoria street. Dancing, music and games were enjoyed to a late hour.

C. D. Blackwood, census commissioner for West Kootenay, left last night via the Arrow lakes for Revelstoke, where he will confer on Monday and Tuesday with A. J. Pelletier of the statistics branch at Ottawa on census matters.

DENIES EXCLUDING WOOD'S EVIDENCE

(Continued from Page One.)

shipped from the east to the west on account of high freight rates and on the fact that little building was being done by the prairie farmers owing to the high cost of bringing in lumber. These facts, he said, defeated the object for which the increases were granted, to increase the revenue of the roads.

"There has probably never been a time," he said, when the former of the west was less inclined to expend the labor necessary to increase production than at the present time, and the increased freight rates are the largest factor in producing this condition."

Says Immigration Farcical

Talk of increased immigration, Mr. Langley said, would be farcical, were it not in a sense tragic. Shareholders of the road, Mr. Langley believed, should be satisfied with or for the time being, none at a very small percentage of profit, all. They should be willing to take their losses as had practically every line of business throughout the country. He urged that if it should be found necessary to have an advance on the cost of hauling grain over the rates as they were before the raise, that the increase should at all, but on a straight weight basis and should apply to all those having grain to haul, whether near or far from the lake front.

The price of farm implements today, he said, was simply a crime.

"I am surprised at you Mr. Langley," said Mr. Carvell. "Surely you don't think we are responsible for labor. I want the farmers to realize that the increase granted by the board amounted to only 3¼ cents a bushel on oats," and, retorted Mr. Langley, "I shall go away disappointed if I cannot impress on your board the fact that this increase came just at the time when grain had ceased to be of much value to the farmers."

"I accept that," said Mr. Carvell, "but you can't hold us responsible for the market."

"Have you any remarks to make on equalization?" asked Mr. Carvell.

"No," said Mr. Langley, "I am an expert at farming, but not on rates."

F. H. Auld, vice-president of the Western Canada Livestock Union, in a written statement submitted to the board, presented the view that existing freight rates are a detriment to the livestock industry. He gave figures showing the export of cattle both to European ports and to the United States. Wages have been on an upward scale for some time and now prices of cattle are on a descending scale. Concluding, Mr. Auld said:

Asks Consideration for Livestock

"In the face of these facts, it is the opinion of the Western Canada Livestock Union that freight rates on livestock should be restored to the levels which the traffic will bear and that such a move would do much to encourage producers to raise greater quantities of livestock and livestock produce, which in turn would increase the traffic of our railway corporations, and react beneficially upon all lines of business."

A long statement was then submitted by J. B. Musselman, secretary of the Saskatchewan Grain Growers' association, dealing in a general way with the difficulties of farming and the great need of encouragement to the industry instead of discouragement. He said that while the freight increase perhaps did not seem very much, it might easily resolve itself into the difference between farming at a profit and farming at a loss. He had no specific information on freight equalization, and the hearing closed without there being any other statements made in regard to it.

Hears Minor Cases

During the afternoon, a number of minor cases were heard, almost all arising from grade crossings, siding location, or being applications for stations and agents. The board's engineer, H. K. Drury, was ordered to make a number of examinations and report to the board before orders could be issued.

Amongst popular fictions enjoying a degree of acceptance is one that only in the city of Constantinople can the best coffee be obtained.

IN Constantinople years ago they appreciated the importance of good coffee. But now, good coffee is universally known and recognized.

SEAL BRAND COFFEE

grows side by side with the coffees for European use, and the teachings of Turkey, combined with modern and sanitary methods, give us a coffee rich in fragrance and flavor—a delicacy amongst the drinks of the world.

Sold in ½, 1 and 2 lb. tins. Whole, ground or fine ground for Tricolator and percolator use.

CHASE & SANBORN, Montreal, Que. 10

Genuine

BAYER

Aspirin

Nothing Else is Aspirin

Warning! Unless you see the name "Bayer" on tablets, you are not getting Aspirin at all.

Accept only an "unbroken package" of "Bayer Tablets of Aspirin," which contains directions and dose worked out by physicians during 21 years and proved safe by millions for Headache, Earache, Toothache, Neuralgia, Colds, Rheumatism, Neuritis, Lumbago, and pain generally. Made in Canada.

Handy tin boxes of 12 tablets cost but a few cents—Larger packages.

Aspirin is the trade mark (registered in Canada) of Bayer Manufacture of Monoaceticacidester of Salicylicacid. While it is well known that Aspirin means Bayer manufacture, to assist the public against imitations, the Tablets of Bayer Company will be stamped with their general trade mark, the "Bayer Cross."

Fowler's Pedigreed Cider

APPETIZING, COOLING, REFRESHING

"MADE AT HOME"

Grape, Loganberry, Orange, Lemon, Raspberry, Strawberry, Cherry and Blackberry

One bottle makes three gallons of delicious Cider. Less quantities in proportion.

PRICE—$1.00 PER BOTTLE

Sold by Grocers and Druggists or Sent Direct Postpaid on Receipt of Price.

Great for the Kiddies—and the Big Folks, Too

R. L. Fowler & Co. Ltd., Mfrs.

CALGARY, ALBERTA

The Store for Style

Meagher's

The Store for Quality

These Price Reductions come as a complete surprise to those who thought rock bottom prices had been reached. This, too, without any sacrifice of quality, as every article advertised is taken from regular stocks.

Today We Offer——

TRICOLETTE at $4.75 Yard

A special purchase of fine SILK TRICOLETTE, in such colors as Navy, Henna, Copenhagen, Sand, Reindeer, Turquoise and Black. Full 33 inches wide. Suitable for the new Overblouses or Skirts. Sold originally at $7.50 a yard. SALE PRICE yard **$4.75**

PLAID SKIRTING at $5.95 Yard

All Wool Plaid Worsteds and Velours, in a range of pretty patterns for new Spring Skirts. Goods are 54 inches wide, and sold regularly at $10.00 yard. We have decided to let these go at, per yard **$5.95**

DRESSGOODS at $1.50 Yard

Fifteen pieces of good weight Serge or Novelty Dressgoods, in Navy, Brown, Green and Taupe; also a number of pretty checks. Suitable for Skirts or Children's Dresses. Regular values at $2.50 yard. SALE PRICE **$1.50**

A BARGAIN IN CURTAIN GOODS. Novelty CHINTZ at 69c a Yard

Right at house-cleaning time comes this sale of Curtain Goods. We have a number of handsome patterns in both light and dark colorings. Good quality materials in widths from 30 to 36 inches. Regular price, $1.00. SALE PRICE ..... **69¢**

WOMEN'S TAILORED SUITS ON SALE at $25.00

For the woman who wants a good Plain Tailored Suit this is a wonderful opportunity. Exceptionally well made of good All-Wool Serge in Black or Navy only; Coats lined with plain or fancy Siks. Skirts are plain and have narrow belts. Sizes 16 to 42. Values to $62.50. SALE PRICE, each **$25.00**

VOILE BLOUSES to Clear at $1.95

A special purchase of fine Voile Blouses in sizes 36 to 42. Worth regularly $2.50 and $2.75 each. SALE PRICE **$1.95**

TURKISH TOWELS at 95c Pair

A good full-bleached Turkish Towel, with hemmed ends. Good size. SPECIALLY priced at, pair ..... **95¢**

"LUXITE" SILK HOSE at $1.75 Pair

A splendid wearing hose of good heavy silk made with lisle tops, in black only; sizes 9, 9½ and 10. SPECIAL SALE PRICE, pair **$1.75**

TRIMMED HATS at $8.95

An opportunity to get a very smart Hat at a very low price. Individual styles, made of best materials and trimmings, in a variety of sizes and colors. Regular values to $12.00 each. SALE PRICE **$8.95**

611 Baker Street **Phone 200**

FAVORS FRENCH PLAN OF ACTION

BRUSSELS, April 22.—Foreign Minister Jaspar, speaking at an election campaign meeting today, declared he was completely in favor of the French plan of action in the event Germany does not comply with the demands made upon her for reparations. He said Germany must be made to pay "even if force is necessary."

OFFER PASSIVE RESISTANCE

MAYENCE, Germany, April 22.—The interallied Rhineland commission is meeting its difficulties in the application of the new customs regime on the eastern frontier of the occupied territory, which became effective Wednesday, as a large percentage of the German customs officers have refused to work, while others are opposing passive resistance.

COMMUNISTS PLACARD PARIS

PARIS, April 22——The Communist committee Thursday night placarded the walls of Paris with posters which said that the reparations problem was a problem of the classes and the allies could not legally claim the German people's gold, as the German people were not responsible for the war. The placards also urged Frenchmen not to respond to the government's mobilization order

PROVIDENCE, R. I., April 22.—A verdict for $23,041.71, was returned by a jury in the United States district court here this afternoon in favor of the King of Great Britain, who sued the Taft Pierce Manufacturing company, of Woonsocket, R. I., for $80,000 damages, alleging breach of contract by the defendant in the manufacture of gauges for the manufacture of machine guns. The trial lasted 11 days.

China, Crockery, Glassware and Variety Goods

We make a specialty of open stock patterns.

DRONSFIELD BROS.

303 Baker St. - - Nelson

Branch at Penticton

Catarrhal Deafness and Head Noises

TELLS SAFE, SIMPLE WAY TO TREAT AND RELIEVE AT HOME

If you have catarrh, catarrhal deafness or head noises caused by catarrh, or if phlegm drops in your throat and has caused catarrh of the stomach or bowels you will be glad to know that these distressing symptoms may be entirely over come in many instances by the following treatment which you can easily prepare in your own home at little cost. Secure from your druggist 1 ounce of Parmint (Double Strength). Take this home and add to it ¼ pint of hot water and a little graunlated sugar; stir until dissolved. Take one tablespoonful four times a day. An improvement is sometimes noted after the first day's treatment. Breathing should become easy, while the distressing head noises, headaches, dullness, cloudy thinking, etc., should gradually disappear under the tonic action of the treatment. Loss of smell, taste defective hearing and mucus dropping in the back of the throat are other symptoms which suggest the presence of catarrh and which may often be overcome by this efficacious treatment. It is said that nearly ninety per cent of all ear troubles are caused by catarrh and there must, therefore, be many people whose hearing may be restored by this simple, harmless home treatment.

Chiropractic

CORRECTS DISEASES of the following:

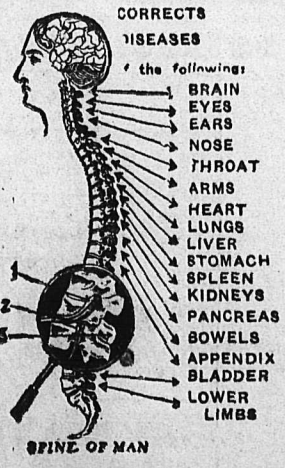

Consultation is free.

Dr. Chevalier, Chiropractor

ALLEN BLOCK. PHONE 618

WHITE STAR Dominion Line

MONTREAL-QUEBEC-LIVERPOOL

Canada ..May 7, June 4, July 2
Vedic ....May 14, June 25, Aug. 6
Megantic ..May 21, June 18, July 16

American Line

NEW YORK- HAMBURG

Minnekahda May 21, June 30, Aug. 11
Manchuria ..June 2, July 14, Aug. 25
Mongolia ..June 1, July 28, Sept. 8

Red Star Line

N. Y.-PLYMOUTH- CHERBOURG-ANTWERP

Lapland ....May 7, June 14, July 16
Kroonland ..May 14, June 18, July 23
Zeeland ....May 28, July 2, Aug. 6
Finland ....June 4, July 9, Aug. 13

White Star Line

N.Y.-CHERBOURG-SOUTHAMPTON

Olympic ..Apr. 20, May 14, June 4
Adriatic ..May 4, June 1, July 6

NEW YORK-LIVERPOOL

Cedric .....May 14, June 11, July 9
Celtic .....May 28, June 25, July 23

PHILADELPHIA-LIVERPOOL

Haverford..Apr. 22, June 3, July 15

N. Y.-BOSTON-GIBRALTAR-NAPLES-GENOA

Canopic .....Apr. 30, June 17
Cretic .....May 11, July 12

For reservations and tickets apply to local agents or Company's office. C. P. Sargent, Manager, 619 Second Ave., Seattle, Wash.

Markets and Finance

TAKES IMPRESSIVE ADVANCING MARCH

Easier Money and Better News Sends Whole Market Forward; Closes Easier.

NEW YORK, April 22.—On dealings approximating the largest turnover of any session so far this year, the stock market today moved forward in an impressive manner, numerous issues sharing in the extreme gains of 2 to 5 points.

Factors which contributed in varying degree to the advance included easier money tendencies, more favorable trade prospects and cables from London which seemed to justify hope of an early and satisfactory outcome of the British coal strike.

Rails held back until the last half of the session, when they were brought forward with many of the dormant specialties. Profit-taking proved a *strong temptation in the final hour*, reactions of from 1 to 2½ points resulting from selling of that character, together with a sudden rise in call money from 6 to 6½ per cent.

Sales amounted to 1,125,000 shares.

Dealings in foreign exchange were light.

In the bond market all Liberty issues strengthened and local utilties also improved.

Total sales, par value, $9,175,000.

Closing Quotations

	High	Low	Close
Chino	23⅝	23⅜	23⅝
C. P. R.	111⅜	110⅜	11¼
C. M. & St. P.	25⅝	....	24⅝
Int. Marine	13⅝	13⅜	13⅝
M. P. Common	....	....	17½
Pierce Arrow	35¾	34½	34½
Studebaker	89¼	86	86¾
U. S. Steel. com	82⅝	81⅛	82¾
Willys-Overland	8¾	8⅛	8⅛

DOMINION LIVESTOCK

WINNIPEG, April 22.—Receipts in the yards up to the week ending April 21 were 1469 cattle, 180 calves, 22 sheep and 2102 hogs. Yesterday's receipts were 213 cattle and 586 hogs, while receipts up to 9 o'clock this morning were 390 cattle and 30 hogs.

Steers—Choice, $8.25 to $9.00; fair to good, $6.75 to $8.00; common, $5.00 to $5.50.

Butcher heifers—Choice, $7.00 to $8.00; fair to good, $5.50 to $6.75.

Butcher cows—Choice, $6.25 to $7.00; fair to good, $5.00 to $6.00; canners and cutters, $2.00 to $3.50.

Bulls—Good, $3.50 to $4.00; common, $2.00 to $3.00.

Oxen—Good, $5.00 to $5.50; medium, $4.25 to $4.75; common, $3.00 to $4.00.

Feeder steers—Choice, $6.50 to $7.00; fair to good, $5.00 to $6.25.

Stocker steers—Choice, $5.25 to $6.00; *fair to good, $4.00 to $5.00.*

Stocker heifers—Choice, $5.00 to $5.50; fair to good, $4.00 to $4.75.

Calves—Choice, $10.00 to $12.00; good, $8.00 to $9.00; common, $5.00 to $7.00.

Sheep and lambs—Good sheep, $6.00 to $7.50; common, $4.00 to $5.00; good lambs, $10.00 to $12.00; common, $7.00 to $9.00.

Hogs—Selects, $12.50; heavies, $9.50 to $10.50; lights, $12.00 to $12.50; sows, $6.50 to $8.50; stags, $5.50 to $6.50.

DOMINION TRADE

WINNIPEG, April 22.—(Canadian Press)—Trade reports received here this week by the Canadian Credit Men's Trust association state that the improvement in trade generally is being *well maintained in the east. In the* west, however, cold weather is still holding back business.

Montreal, Quebec and district reports state that wholesale drygoods houses, hardware, millinery and ladies' wear are more active than a week ago and boot and shoe houses also find business on the mend, but not to the extent of other trades. Retail merchants in the large cities find business fair. *Collections show improvement.*

Toronto and district wholesalers report business fairly active, but easier after the shipping out of spring goods. Orders coming in are as a rule numerous, but small. Hardware, paints, oils and building materials are active, ladies' wear and drygoods improving, and boots and shoe houses no change from last report.

Winnipeg and the west is in the midst of an "Indian winter," after a brief spell of fine weather, rain and snow having intervened and the result is a slowing down of the improvement shown during the last few weeks. Collections in the west, while better, still leave room for improvements.

TORONTO BOARD

TORONTO, April 22.—Riordan still struggled for stability today. It was apparent that negotiations were proceeding with a view to surmounting the company's financial troubles and, while tha tlasted, the stock was in an uncertain position. At first there was a good demand and an upward movement in the morning carried it up to 45, but afterwards it weakened to 38 and closed at 39⅝, a loss of 3⅛ for the day.

MONTREAL LIST

MONTREAL, April 22.—A severe decline in the Asbestos issues and a substantial rise in Toronto Railway were the features of today's trading. Asbestos common sold at 65, a decline of 7¾ points, while the preferred sold at 80, a decline of 8½. No cause was assigned for the break save the general feeling of uncertainty in the market and the lack of public support.

Toronto Railway was run up 71¾ *with closing bid at 71⅞.* The utilties generally were strong with Winnipeg Railway up a fraction.

In the papers, Riordan was again weak, opening up at 43 and closing at 38.

Total sales—Listed, 9253; bonds, $212,610.

EGG MARKET

OTTAWA, April 22.—Offerings of eggs from Ontario country points are heavy.

Toronto unchanged. Country shippers offering storage packed firsts at 38 cents f.o.b., cases free.

MINNEAPOLIS GRAIN

MINNEAPOLIS, April 22.—Flour unchanged to 10 cents higher; $8.15 to $8.40 a barrel; shipments, 36,315 barrels.

Bran—$15.00 to $16.00.

Wheat—No. 1 Northern, $1.38¼ to $1.38¾.

Corn—No. 3 Yellow, 52 to 53 cents.

Oats—No. 3 White, 33⅞ to 34⅞ cts.

Flax—No. 1, $1.61 to $1.71.

Smoke T&B

If you smoke plug—try T & B big plug

SILVER ADVANCES ONE-EIGHTH POINT

NEW YORK, April 22.—Silver, domestic, 99½; foreign, 59⅞.

LONDON, April 22.—Silver, 34⅝d.

FOREIGN EXCHANGE

NEW YORK, April 22.—Canadian dollars, 89.10.

Francs, demand, 7.28; cables, 7.30.

STERLING EXCHANGE

NEW YORK, April 22.—Sterling exchange irregular at $3.37¾ for 60-day bills and at $3.92¼ for demand.

NELSON, April 23.—Current counter exchange for sterling, $4.37⅞.

CANADA BONDS

WINNIPEG, April 22.—Bid prices for Dominion war issues:

War loans—1925, 94½; 1931, 92½.

Victory bonds—1922, 98¾; 1923, 97⅞; 1927, 97½; 1933, 97; 1924, 96¼; 1934, 94.

METAL MARKET

NEW YORK, April 22.—Copper steady. Electrolytic, spot and nearby, 12¾; May and June, 13. Iron, nominally unchanged. Tin firm; spot and nearby, 31.00 to 32.25; futures, 31.00 to 31.50. Lead steady; spot, 4.25. Antimony, spot, 5.12 to 5.37. Zinc quiet; spot, 4.85 to 5.00.

LONDON—Standard copper, spot, £70; *futures, £70 5s. Electrolytic, spot, £71;* futures, £74. Tin, spot, £168 17s 6d; futures, £171 12s 6d. Lead, spot, £21 2s 6d; futures, £21, 12s 6d. Zinc, spot, 126, 5s; futures, £27.

EMERGENCY TARIFF SHOOTS UP WHEAT

CHICAGO, April 22.—Wheat scored a substantial gain in price today, influenced more or less by assertions that the enactment of the emergency tariff bill was to be looked for next week.

The market closed strong, 1 to 3½ cents higher, with May $1.27½ to $1.28, and July $1.06¼ to $1.06¾.

Corn finished 1⅛ to 2⅛ cents up; oats unchanged to ½ cent higher, and provisions at an advance of 25 to 35 cents.

WINNIPEG GRAIN QUOTATIONS

	Open	High	Low	Close
Wheat—				
May	159	166	158	165½
July	138¾	140¾	136¾	140¾
Oats—				
May	43½	44	43⅛	43⅞
July	44⅝	44⅞	44⅛	44⅝
Barley—				
May	71⅝	72½	70¾	71½
July	....	....	....	70
Flax—				
May	162	166½	159	163½
July	163	171	162	167
Rye—				
May	141	151	141	154

MONTREAL PRODUCE

MONTREAL, April 22.—Produce trading quiet.

Cheese—Finest easterns, 29 to 30 *cents.*

Butter—Choicest creamery, 52½ to 53 cents.

Eggs—Fresh, 38 cents.

Potatoes—Per bag, carlots, 65 to 70 cents.

49 Farms For Sale

MIXED FARMING in Western Canada. In Central Alberta and Saskatchewan are rich park lands, open prairie, ready for the plow, interspersed with trees which afford excellent shelter for stock. Here grain growing, diarying and livestock raising are being carried on successfully. The country is ideal for mixed farming. The Canadian Pacific Railway is offering a large area of these fertile lands in the neighborhood of Lloydminster and Battleford. These rich districts will become the home of thousands of prosperous farmers. On similar land Seager Wheeler grows the world's prize wheat. Near Lloydminster the world's prize oats have been grown and butter of the highest quality is made. A man can soon become independent on a farm here. These lands can be bought now at prices averaging about $18.00 an acre. You pay down 10 per cent. If land is purchased under settlement conditions no further payment of *principal until end of fourth year,* then sixteen annual payments. Interest is six per cent. Write to H. B. Loughran, C.P.R. Land Agent, C.P.R. Station, Vancouver, or Allen Cameron, General Superintendent of Lands, C.P.R., 985 1st St., East, Calgary. (2598)

WASHINGTON'S OPEN DOOR

A month's experience of the "open door" policy at the White House seems to have convinced President Harding that while that theory may work all right for the populace, it's a little demoralizing to the working habits of the executive administration. Hereafter the open door will be open only three days a week. It seems a fair division of the time between the Sunday. Some may feel that the president is devoting too much time to the affairs of the country and not enough to individual merit and the charms of those *meritorious individuals' conversation.* But there would be that sort of complaint if he gave the whole week up to visitors—such is the importance mortals attach to their private concerns. But, as he cannot please everybody, probably the president is wise in being his own judge of what requires immediate attention and what can be put over to that convenient time known as later.—Kansas City Star.

All the clocks at the country home of King George at Sandringham, are kept thirty minutes fast. The reason for this is unknown. It is surmised that it had something to do with daylight saving when King Edward was alive.

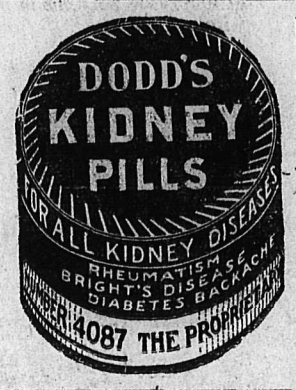

YOUR INCOME TAX

Customers and friends of the the Bank are reminded to file their Income Tax Returns for 1920 before April 30 at the office named on the form—otherwise a penalty will be incurred.

Forms may be obtained *from any Post Office.*

THE ROYAL BANK OF CANADA

TO TRANSFER MONEY

Every branch of this Bank issues Letters of Credit, Bank Money Orders and Express Orders, negotiable in any part of the world. When travelling, Money Orders will be found most convenient. In transfers for commercial purposes, procure a Letter of Credit. 228

IMPERIAL BANK OF CANADA

NELSON BRANCH, ... J. H. D. BENSON, Manager.
CRANBROOK BRANCH, ... W. R. GRUBBE, Manager.
CRESTON BRANCH, ... C. W. ALLEN, Acting Manager

Classified Advertising

Used Articles, Real Estate, Rooms, Board, To Rent, Boats and Automobiles

Help Wanted, Positions Wanted, Lost and Found, Livestock, Machinery, Farm Produce, Timber and Mines

13 Situations Wanted—Male

WANTED—About 3 months work on fruit ranch, experience object, prairie experience. Willing worker. Englishman. Apply Box 2812, Daily News. (2812)

WANTED—Work by man and team. T. J. Falconer, Elko, B. C. (2816)

COOK—Experienced, wants work, large or small crew. Box 2777, Daily News. (2777)

WANTED—By youth of 18, work of any kind. Box 2747, Daily News. (2747)

10 Male Help Wanted

MARRIED COUPLE wanted on ranch immediately, man to work outside, woman inside. Good wages. Apply Mrs. Kemball, Kaslo, B. C. (2835)

YOUR opportunity is here. Train yourself for it. Get into the coming foremost industry in the world and place yourself in line for bigger money. Quit laboring and build a future for yourself in auto and gas engineering. What others have done so can you. Learn by the only system in the world that saves you time and money. Call or write for free information to the Hemphill Motor School, at 228 9th ave., E., Calgary, Alta. (2454)

Pay your out-of-town accounts by Dominion Express Money Orders. Five Dollars costs three cents.

WANTED—Paper hanger and painter, all around man. Best wages paid. Apply to W. A. Murphy, Rossland, B.C. Box 567. (2796)

TENDERS are invited for clearing four acres meadow land. Particulars from Wohlford Hansen, Erie, B.C. (2768)

WANTED—Tie makers. Rowland & Waltz, Kaslo, B. C. (2551)

11 Female Help Wanted

WANTED—Woman or girl for housework in country. State wages wanted. Address Mrs. P. P. Harms, Renata, Arrow Lakes, B. C. (2754)

12 Situations Wanted Female

YOUNG GIRL would like work with out-of-town family. Box 2802, Daily News. (2802)

WANTED—By young girl, work, help with housework and assist with children. Phone 585. (2757)

45 Property Wanted

WANTED—10 acres, small house, about rooms; at least six acres must be cleared; Harrop or Queens Bay locality preferred. Apply Box 2811, Daily News. (2811)

NURSERY PRODUCTS

FOR SALE—Good Magoon Strawberry plants, $1.00 per hundred, or $6.00 per thousand. Cash with order. J. Dosenberger, Proctor, B. C. (2828)

40 Agents Wanted

TRAVELERS—Make extra money selling our line of countercheck books. Every merchant uses them. Nothing to carry. Everall's, Limited, Lethbridge, Alta. (2600)

AGENT—ONE RELIABLE MAN wanted *in every town to take orders for* best custom-made clothes in Canada. Highest commission. Rex Tailoring Co., Ltd., Toronto, Ont. (8203)

28 Miscellaneous Wanted

WANTED—Sewing and knitting. Mrs. H. A. Jones, 424 Victoria. Phone 574L. (2846)

"THE MIRROR" Shoe Shine Stand, opposite Queens Hotel. Shoes sent to The Mirror shined without delay. (2653)

22 Miscellaneous

LADIES WANTED to do plain or light sewing at home, whole or spare time; *good pay; work sent any distance;* charges paid. Send stamp for particulars. National Mfg. Co., Montreal. (2842)

Operations Unnecessary

MRS. GEO. S. ALMAS

MANUFACTURER HEPATOLA PRICE $6.50

Removes Gall Stones and Cures Appendicitis

230 4th Ave. South, SASKATOON

Phone 4855

42 Matrimony

BACHELOR GIRL, 36, worth $50,000, will marry. S, Box 1134, League, Detroit, Mich. (2841)

LADY, 49, with farm, would marry. A, Box 432, League, Columbus, Ohio. (2841)

WEALTHY CONTRACTOR, 30, wants wife. J, Box 325, Club, Ft. Wayne, Ind. (2841)

WIDOWER, 45, wealthy, wishes to marry. D, Box 35, League, Toledo, Ohio. (2841)

MATRIMONIAL and Friendship Circle—Pamphlet sealed 25c. No stamps. Box 14, Isherwood, Ontario. (2732)

23 Property For Sale

NOW IS A GOOD TIME TO BUY

City and Farm Property

See my list. Correspondence Solicited.

H. E. DILL

508 Ward Street. Phone 180 (2771)

THINK OF IT! For Sale—160 acres of most excellent land, 25 miles north of Grand Forks, on the North Fork of the Kettle river; at least ¾ tillable and free from stone; 55 acres slashed and burned and fenced; 15 acres under cultivation, excepting 25 acres of valuable cedar, lot has been thoroughly logged. Enough firewood remains to pay for place. Sacrificed at $2500 if accepted within a short time, in order to make payments on southern purchase. See the land. Write me. Mrs. Henry M. Adams, Badger, Cal., U. S. (2736)

FOR SALE—Six-room house. For particulars apply H. J. Wilton, 810 Victoria St. (2301)

RANCH FOR SALE IN B. C.

Ranch, partly cleared, dwelling and five modern poultry buildings; sixteen and one-half acres; some bush; mostly birch; no hill; no rock; situated between the Columbia river and the C.P.R., on the Nelson-Rossland line at Birchbank; six miles north of the Consolidated Smelter. Convenient to wagon road, telephone line and electric power line. Logging camp, sawmill *and planing mill near by. An excellent* situation for poultry raising. Price $3300. Address owner,

W. T. CRISPIN,
BIRCHBANK, P.O., B.C. (2778)

FOR SALE—9 and 7 tenths acres on the Kootenay Lake, Front and Grays creek, near Nelson. One log building on lot 28x24. Apply A. Corsi, Copper Mountain, near Princeton, B. C. (2750)

FOR SALE—Pretty home site with small cottage at Willow Point. Unlimited wood supply; good spring water; root cellar; ample garden; profitable blackberry patch; fine log barn. Price $2500, cash, Lockwood, R.R. No. 1, Nelson. (2758)

IT is always safe to send a Dominion Express Money Order. Five Dollars costs three cents.

FOR SALE—This ideal fruit and chicken ranch of 12 3-4 acres, situated 6 miles west city of Nelson, *fronting on Kootenay river. About* 600 trees, 400 bearing, all standard varieties. All in hay; one-third acre strawberries. Good land. First class dwelling of 6 rooms, pantry, fireplace; wide verandah; concrete cellar; large stable; chicken house, 2 pig pens, large woodshed; some furniture; lots of pasture; abundance of running water; good fishing. Price is right for quick sale. Must be seen to be appreciated. N. McLeod, Taghum. (2670)

FOR SALE—6 acres in Fairview. Large building, 32x34, 2 sheds, 12x40 and 16x60. Will sell cheap. Queens Hotel, or I. J. Lucia, Nelson. (2518)

56 Births

BORN—At *Akidu, India, March 11,* to Dr. and Mrs. H. A. Wolverton, a daughter—Janet Rose. (2852)

21 Livestock Wanted

WANTED—2 good milk cows, 4 good heifer calves, also a good team for general farm work. Must be well broken in. Address John Egloff, Edgewood, B. C., Arrow Lake. (2836)

WANTED—Young pigs. Give number, price and age. Mah Hing, Box 201, Trail, B.C. (2797)

HEAVY TEAMS wanted for three to four months for skidding logs, ties, poles and piling. Howland & Waltz Co., Limited, Kaslo, B. C. (2613)

14 Furnished Rooms to Rent

FURNISHED housekeeping room, 515 Hall street. (2823)

FOR RENT—Beautifully furnished three-roomed suite, three months only. Phone 592L. (2813)

FOR RENT—Furnished housekeeping rooms, 918 Kootenay Street. (2755)

FOR RENT—Nice clean rooms, by day, week or month. Apply top floor K. W. C. Block. (2748)

FURNISHED SUITE—Kerr Apartments. (2744)

18 Miscellaneous for Sale

For Sale—Community Canners, capacity twelve retort pens, each holding *24 pint jars. Used 2 weeks only.* We outgrew its capacity the first season. Full equipment with about one thousand one, and five hundred two lb. cans. Price four hundred dollars, two hundred cash, balance on time, without interest, to accommodate purchaser. The Cooperative Fruit Growers' Ass'n of Wynndel, B. C. (2814)

DOMINION EXPRESS Money Orders are on sale in five thousand offices throughout Canada.

ONE 4x8 pool table for sale. First class condition. Apply Morgan, Ymir, B. C. (2839)

FOR SALE—High grade piano, well known make and in first class condition, also at a reasonable price. Apply to M. Gange, corner 4th and Gordon road, Fairview. (2838)

LUMBER from $16.00; shingles from $4 per thousand. Watts, South Slocan. (2365)

SHINGLES—Buy them now from Nakusp Shingle Mill, Box 1, Nakusp, B. C. (2564)

19 POULTRY AND EGGS

INCUBATORS AND BROODERS—We are the pioneer house for Poultry Supplies and Equipment and have the most complete stock in British Columbia. Hot water, hot air and electric Incubators. Coal, blue *flame oil and electric Brooders.* Buy here and save money. Catalogues free. A. I. Johnson & Co., 844 Cambie St., Vancouver. (1176)

BABY CHICKS—500 S. C. White Leg*horns due to hatch* April 29th, 25c each. W. J. McKim & Son. (2847)

FOR WINTER LAYERS try setting of Page's White Leghorn. Dollar fifty for fifteen. Phone 301L. (2832)

FOR SALE—Seven White Leghorn hens and Tom Barron rooster. Heavy laying strain; 15. L. Clark, Gray Creek. (2830)

HATCHING EGGS, White Wyandottes, Regal strain, $2 per fifteen, $11 per hundred. A. Atkinson, Nelson. (2824)

HATCHING EGGS—White Leghorns, bred to famous rooster Ben, 3 per 13. W. J. Richards, Baker St. (2818)

FOR SALE—60-egg Peerless incubator, nearly new. Cheap, $15. Mrs. Pieters, Silverton. (2731)

PEKIN DUCK EGGS, $2 for 11, Exhibition stock. E. F. Jarvis, Ferry Ldg., North Shore. (2704)

DUCK eggs, Pekin, $2 for eleven. Mrs. Lammedee, 605 Latimer St. (2265)

HATCHING EGGS—From my great winning and bred to lay White Leghorns, $2.50 per 15. Choicest mating $10. F. J. Harbinson, Cranbrook, B. C. (2549)

BARRED ROCKS EXCLUSIVELY—My birds took first prize wherever shown. Eggs $2 per 15, $5.50 per 50, $10.00 per 100. T. Roynon, Somerset Poultry Yards, Nelson (242)

37 Boats and Automobiles

FOR SALE—A 40-foot cabin cruiser, the best on Kootenay lake, at a bargain, or would exchange for a good motor ton truck. Box 2798, Daily News. (2798)

TELL your wants through The Daily News classified columns

OVERLAND five-passenger car; five tires; shock absorber; everything in A1 shape; $900. R. B. Hay. (2738)

20 Livestock For Sale

FOR SALE—Small mare and English riding saddle and bridle; splendid *worker, very strong and willing;* can do all the work around small farm, harrow and cultivate; good saddle pony for children. D. A. Acton, 506½ Baker St. Phone 535. (2844)

FOR SALE—*Grade Ayrshire heifer,* freshen July, $80. B. A. Smith, R.R. No. 1, Nelson. (2840)

"EVENDEN", Registered Shorthorn yearling bull from outstanding stock *bred by Caswell, Saskatoon, and Hon.* Duncan Marshall, Alta. Nice individual. One hundred dollars. Fine young cow from registered Shorthorn and registered Jersey. Freshen soon with second calf. Good, quiet, easy milker, $97. Mrs. Wood, Winlaw, B. C. (2837)

FOR SALE CHEAP—Young, blocky team; good drivers, single or double. Sell with or without harness. One a first class saddle horse. H. Lamb, Trail, B. C. (2829)

REGISTERED HOLSTEIN BULL, rising two years, one hundred dollars. One grade Jersey rising 4 years, freshen 8th May, $90. H. Gibson, Syringa Creek, B. C. (2817)

REGISTERED Percheon stallion, sound, blocky, black, 3 years old. Snap for cash. Also work horses, cattle, waggon, etc, cheap. J. Roylance, Midway, B. C. (2815)

FOR SALE CHEAP—One team of young mares, 4 and 6 years old, *weight 2800; true pullers and gentle.* Jas. Wells, Fruitvale, B. C. (2799)

FOR SALE—Horse and harness. Quiet, good saddle and driver. Apply Geo. M. Stevenson, Sunshine Bay, Proctor. (2800)

FOR SALE—Two registered Jersey cows, just freshened; second calf. Kuskanook Jersey Herd, Sirdar. (2767)

FOR SALE—Milk cow and calf (calved two days). Good milker. $100. Apply T. Frank Stenson, Lebahdo, Winlaw, B. C. (2752)

FOR SALE—One bull and three cows, Arberdeen Angus pedigreed stock. One Cylde stud 7 years, 1900 lbs. Registered, bred by Brice of Arcola, Sask. All above are prize winners. Apply Box 2749, Daily News. (2749)

REGISTERED Holstein bull, one year; choice animal from high producing stock. Dam gave over 11,000 lbs. of milk last year. Best reasonable Cash offer accepted. Jno. Gardner, Graham Landing, B. C. (2729)

FOR SALE—Two young cows, one Holstein, just freshened; one Ayrshire, to freshen within a week. *Dosenberger, Proctor, B. C.* (2730)

FOR SALE—Milk cow, freshen April 19th. Test 4.20. Six years. Price, $100. Wicksham & Mitchell, Robson. (2707)

CARLOAD of young mares and horses 1400 to 1600 pounds. Stables corner Cedar and Front streets. G. B. Matthew. (2550)

29 Lost and Found

LOST—On the new road to bluff, child's signet ring, monogram V.M. Finder please return to 909 Stanley street. Reward. (2795)

LOST—Black crochet handbag with money and other articles. Please return to Nelson Cafe. Reward. (2724)

35 For Rent

WELL furnished modern bungalow in Fairview to rent for three months to careful tenants. Apply Phone 585. (2740)

FOR RENT—1 two-room suite, 1 single bed room; 1 six-room house. See Annable. (2722)

54 Articles Wanted

WANTED—Dining room suite. Must be in good condition. Also small size carpet. Box 2776, Daily News. (2776)

Business and Professional Directory

PHYSICIANS & SURGEONS

DR. BUTLER,
Physician and Surgeon. Specialist diseases of men. Spokane, Wash. Rooms 1-2-5, 420½ Riverside Ave. (2487)

Lodges

Nelson Lodge, No. 5, B. P. O. E. meets 410½ Baker St, 1st and 3rd Thursday. (2502)

ACCOUNTANTS

J. H. LAWRENCE,
Accountant-Auditor,
Income Tax Forms Filled, Financial Statements, etc. Phone 29, McDonald Jam Bldg., Box 1030. (2692)

W. H. FALDING,
Chartered Accountant.
Bank of Montreal Chambers.
Rossland, B. C. (2505)

Boots & Shoes

LEE KEE & CO.
Boots and Shoes Made to Order. Repaired. 612½ FRONT ST. (2503)

Florists

GRIZZELLE'S GREENHOUSE, Nelson. Cut flowers and floral designs. (2515)

Assayers

E. W. WIDDOWSON, Box A1108, *Nelson, B. C. Standard western* charges. (2501)

Second Hand Dealers

THE ARK pays cash for second hand furniture, stoves. 606 Vernon. Phone 651. (2504)

Wholesale

A. MACDONALD & CO., WHOLESALE Grocers and Provision Merchants, Importers of Teas, Coffees, Spices, Dried Fruits, Staple and Fancy Groceries. NELSON, B. C. (2506)

Architects

N. EMMS READ, M.R.O.S.A.
ARCHITECT
Bay Avenue. Trail, B.C. (2507)

Engineers

M. D. DAWSON, B. C. L. S.
Civil and Mining Engineer
KASLO, B. C. (2510)

Green Bros., Burden Co.
NELSON, B. C.
CIVIL AND MINING ENGINEERS
B. C., Alberta and Dominion
LAND SURVEYORS
Crown Grant Agents. Blue Printing. (2508)

A. L. McCULLOCH,
Hydraulic Engineer
Provincial Land Surveyor
Baker St., Nelson, B. C. (2511)

Auctioneers

W. CUTLER,
Auctioneer, Appraiser, Valuator
Goods sold privately or at Auction. 219 Ward Street. Phone 77 (2509)

Barristers

E. G. MATTHEW
Barrister, Solicitor, Notary, Etc.
Box 1078. Alan Block, Nelson. Ph. 544. (2513)

Funeral Directors

D. J. ROBERTSON, F.D.D. & E., 303 Victoria Street. Phone 292; Night Phone 157J. (2514)

STANDARD FURNITURE COMPANY—C. J. Carlson, Undertaker. Undertakers and Embalmers and Funeral *Directors.* The finest and most up-to-date undertaking parlors in chapel in interior B. C. Lady attendant for women and children. Day phone 85, Night Phone 252 and 64. (2512)

BRINGING UP FATHER

By George McManus

Doctors Give Up His Case of Eczema

Wonderful recovery of a very sick man

This is one of the many striking stories we are publishing of what the D D D prescription is accomplishing among Canadian sufferers. Cases from your own neighborhood will be sent on application

"I was laid up all winter with weeping eczema. I tried every doctor in reach. Both hands arms and legs to my knees were a sight. I have used several bottles of D D D and am well of the terrible disease. D. D. D. is certainly cheap after the doctors" — Peter Mercer Ft Burwell Ont.

The first drop of D. D. D. and the itch is gone. Your money back if the first bottle does not relieve you $1.00 a bottle. Try D D D Soap too

D.D.D.
THE Lotion for Skin Disease
Canada Drug & Book Co.
NELSON, B. C.

Do you realize the number of collisions daily?

The number of times you have just "Missed" being hit by another car—what it actually cost to have some of the "wrecks" *you have seen repaired?*

Just consider how much you would appreciate a British America policy when your car is damaged by collision. Luck will not be with you always. Your car may be the "next" job for some garage man to repair. You simply cannot afford to be without insurance.

Liability, Fire and Theft policies offer Honest Protection—the cost is trifling.

H. E. DILL
508 Ward Street.
Phone 180 Nelson, B C

HIS LIFE RUINED BY DYSPEPSIA

Until He Tried "FRUIT-A-TIVES" The Wonderful Fruit Medicine

MR. FRANK HALL

Wyevale, Ontario.

"For some two years, I was a sufferer from *Chronic Constipation and Dyspepsia.*

I tried every remedy I heard of without any success, until the *wife of a local merchant recommended 'Fruit-a-tives'.*

I procured a box of 'Fruit-a-tives' and began the treatment, and my condition commenced to improve immediately.

The Dyspepsia ceased to be the burden of my life as it had been, and I was freed of Constipation.

I feel that *I owe a great debt to 'Fruit-a-tives'* for the benefit I derived from them."

FRANK HALL.

50c. a box, 6 for $2.50, trial size 25c. At all dealers or sent postpaid by Fruit-a-tives Limited, Ottawa, Ont.

Chock full of Chew-goodness

'T'AIN'T no ordinary tobacco—it's got a character all its own. Feels like a chuckle in your throat, a twinkle in your eye. It's the one tobacco joy that fits in well with any kind of work.

Large Plug 20c Baby Bat 2 for 25c

Sold in tough generous sized plugs that always keep moist.

Rock City Tobacco Co. Limited 7

BAT CHEWING TOBACCO "Always Makes a Hit"

You Can Do SPEED AND ECONOMY — **It With a Reo** CORRECT DESIGN AND LONG LIFE

THE GOLD REO STANDARD OF VALUES

REO SPEED WAGONS are the product of years of experience. Nearly 25,000 are in use.

They ride on air. The Reo Speed Wagon was the first truck to be equipped with pneumatic tires. They represent an enormous saving in wear and tear on the car as compared with solid tires.

Heavy duty engine gives ample power for the worst of roads. The Reo will travel as fast as the law will allow, without strains. The air tires and special springs prevent damage to the load.

The Reo will handle a ton of freight more cheaply than any oher car.

The Overland COME IN AND SEE THE NEW OVERLAND SPECIAL

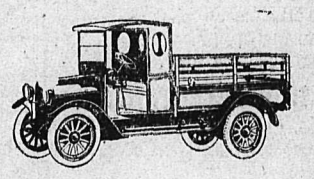

A number of used cars for sale

Nelson Auto Company

Agents for
Reo and Overland Cars, Reo Speed Wagons
NELSON, B. C.

News of Sport

Colored Giants of New York Defeat Vancouver Pacific Internationals

VANCOUVER, April 22.--The New York colored giants defeated the Vancouver team of the Pacific International league this afternoon, 4 to 2, in an exhibition game.

SPORTING BRIEFS

Seven Knockouts in One Night.

TORONTO, April 22.—Over three thousand boxing fans were treated to one of the best programs of the season at the arena tonight when the first 19 bouts in the Canadian amateur championships being held under the auspices of the Argonauts Rowing club, were staged. Seven of the struggles were terminated by knockouts, two went an extra round to determine the winners, and three were stopped when the loser was in distress. Ponteau and Seigelman, theh two New Yorkers, both won. Boulanne, of Montreal, and Doherty, of Ottawa, also won.

The majority of the events went according to the dope and the results will bring out some good battles tomorrow night.

Suspend All Round Athlete.

CALGARY, April 22—Logan Blades who is included among the athletes who have been suspended by the Amateur Athletic Union, is probably the best general athlete in the west. He *excels as a sprinter, a jumper,* in basketball, hockey, baseball and rugby, and during the war represented Canada on the relay team overseas. Frank Drayton, who is liable to suspension, is president of the Alberta Amateur Hockey association, and is *accused of being paid to sit on the* bench of the Ponok ball club last summer. Jack Fraser, Calgary's greatest athlete, says that the John Fraser mentioned as suspended is not he.

The New Jersey legislature recently passed a special act to compensate a farmer for the loss of his cow. Bossy unwisely munched a stick of dynamite care'essly left exposed by workmen on the state highway. Only the horns and hoofs were salvaged.

Was Suffering from INDIGESTION

NO FEAR OF PAINS NOW

Indigestion is one of the worst forms of stomach trouble and many people suffer terribly after every meal they eat. The rising and souring of the food, pains in the stomach, *heartburn, water brash,* belching of wind, vomiting shortly after eating, etc., are some of the symptoms.

There is no need for any person to be troubled with indigestion, dyspepsia or any other stomach trouble if they would only take Burdock Blood Bitters, which contains a combination of nature's roots, herbs, barks and berries; a combination that cannot help but put the stomach right.

Mr. H. H. Collins, Norton, N. B., writes:—"I was with the overseas forces for four years and two *months, and in October, 1916,* I was unfortunate enough to be wounded and taken prisoner. I was a prisoner for 2 1-2 years, and the food they gave us was not good, at times, and after a few months I found I was suffering from indigestion. When I came home in July, 1919, I was nearly a wreck. *I was told to use* Burdock Blood Bitters. I did so and found great relief, and can now eat without fear of pains or sickness. I would recommend B. B. B. to all who suffer from indigestion."

Burdock Blood Bitters has been on the market for over forty years, and during that time has made a reputation second to none for relieving all stomach troubles. Manufactured only by The T. Milburn Co., Limited, Toronto, Ont.

Smoke

T&B

For best results, buy in large packages

BASEBALL

NATIONAL LEAGUE

	Won	Lost	Pct.
Pittsburg	7	2	.778
New York	5	2	.714
Chicago	3	2	.600
Boston	4	5	.444
Brooklyn	4	5	.444
Philadelphia	3	4	.429
Cincinnati	3	6	.333
St. Louis	1	4	.200

NEW YORK, April 22.--Home runs by Smith and Kelly, the latter's fourth of the season, decided a pitching duel between Barnes and *Causey here today,* New York defeating Philadelphia, 2 to 1. Score:

	R.	H.	E.
Philadelphia	1	6	1
New York	2	5	1

Batteries—Causey and Bruggy; Barnes and Smith.

BROOKLYN, April 22.--Brooklyn made it two straight from Boston today, 4 to 2. After the third inning, Mitchell did not allow a hit and only one man reached first *base,* Boeckel walking in the sixth. Score:

	R.	H.	E.
Boston	2	6	0
Brooklyn	4	7	2

Batteries—Oeschger and O'Neill; Mitchell and Miller.

PITTSBURG, April 22.--Pittsburg defeated Cincinnati today for the fifth time in succession since the opening of the season. The score was 6 to 1. Score:

	R.	H.	E.
Cincinnati	1	10	1
Pittsburg	6	10	3

Patteries—Luque and Wingo; Zinn and Sshmidt.

Chicago-St. Louis, postponed, rain.

AMERICAN LEAGUE

	Won	Lost	Pct.
New York	5	2	.714
Washington	5	3	.625
Cleveland	5	3	.625
St. Louis	4	3	.571
Detroit	3	4	.429
Boston	3	4	.429
Chicago	3	4	.429
Philadelphia	2	6	.250

PHILADELPHIA, April 22.--Ruth hit his *fourth home run* of the season here today, driving the ball into the left field bleachers, but Philadelphia outhit the Yankees and won 11 to 4. Frank Baker, reinstated by Judge Landis, yesterday, made his first appearance in an American league game in several years. Score:

	R.	H.	E.
New York	4	4	2
Philadelphia	11	13	1

Batteries--Hoyt, Ferguson, and Schang; Rommell and Perkins.

CLEVELAND, April 22.--Cleveland made it two straight from St. Louis today by winning 8 to 7. The entire gaem was played in rain. Elmer Smith made his third home run of the season. Score:

	R.	H.	E.
St. Louis	7	17	2
Cleveland	8	9	3

Batteries--Palmero, Burwell and Severeid; Caldwell, Denwald, Uhle and O'Neil.

Washington-Boston and Detroit-Chicago, postponed, rain.

INTERNATIONAL LEAGUE

Syracuse, 11; Newark, 6.
Rochester, 4; Reading, 3.
Toronto, 5; Baltimore, 13.
Buffalo, 0; Jersey City, 1.

AMERICAN ASSOCIATION.

Milwaukee, 13; St. Paul, 9.
Other games postponed, rain.

PACIFIC COAST LEAGUE

Sacramento, 7; Seattle, 12.
San Francisco, 5; Vernon, 0.
Los Angeles, 2; Oakland, 4.
Salt Lake, 6; Portland, 4.

O CANADA DROWNS LINDSAY CRAWFORD

Huge Crowds Attend Irish Meeting; Patriotic Songs Prevent Speeches.

VANCOUVER, April 22.—(Canadian *Associated Press*)—A crowd big enough to fill Dominion hall many times over assembled here tonight to hear Lindsay Crawford of Toronto, editor of "The Statesman," who was scheduled to speak under the auspices of the Irish Self-Determination *league. The hall,* which has a capicity of 1000, was filled an hour before the meeting began, and the overflow extended out on to Pender street, filling it for half a block. Thousands of men waited quietly in the street after all hope of getting into the hall was abandoned.

The British Empire league branch here had decided to take steps to prevent the utterance of any anti-British sentiment at the meeting, and there were a great many members of the league on hand, as well as scores of returned soldiers. The civic authorities were asked to prevent the meeting, but pointed out that this was outside their powers.

The arrival of a brass band playing "O, Canada" and the national anthem was the signal for a spontaneous outbreak of patriotic singing and cheering in the street. The crowd rapidly swelled until thousands blocked the street for two blocks and the speech making in the hall was drowned in the noise which came through the windows.

Crowds Wait ours

A crowd of 8000 people, including a sprinkling of women waited for three hours outside Dominion hall tonight while Lindsay Crawford, of Toronto, addressed a meeting under the auspices of the Irish Self-Determination league. Half an hour after the meeting had closed, one of the city detectives clambered up a lamp post and shouted: "I give you my word he is not in the hall." The crowd, which departed reluctantly, voiced its determination to find Mr. Crawford, after having persistently, but good-humoredly, tried to drown the speaker in the hall with two brass bands and massed singing of patriotic songs.

The British Empire league had announced its determination to prevent the utterance of anti-British sentiment at the meeting, after its demand for suppression of the meeting had been met at the city hall with an assurance that the mayor could not prevent it.

Veterans Carry Union Jack

The returned soldiers band camped under the windows of the hall from the time the meeting started. The street was already full of people balked of their desire to get into the meeting, when the bugle band of the Seaforth Highlanders, led by Capt. C. W. Whittaker, former president of the Great War Veterans association, and returned men bearing a weather-beaten Union Jack, brought reinforcements in thousands Thereafter the ever-increasing crowd on the street voiced its disapproval while inside the hall, the speeches of Mr. Crawford and W. J. Cavanagh, who presided, were listened to with minor interruptions. The noise from front and back of the hall was the principal difficulty the speakers encountered. At the close several men called for the singing of the Revolutionary sog, "The Red Flag," but there was not sufficient response to prevent the singing of "O, Canada," with which the meeting closed.

Made to Kiss Flag

As they emerged from the hall, participants in the meeting were compelled to lift their hats to the Union Jacks which dotted the streets everywhere. There were few fights. Compulsory kissing of the Union Jack and a grim escort to the next block awaited several men, and one woman who offended the crowd with their conduct.

The keynote of Mr. Crawford's speech was contained in his remark that there was no victory in the great war until the Irish cause was won and industry in England was in the control of the workers. He accused the British administration of encouraging industry at the heart of the Empire and discouraging it in the colonies. He included Ireland in the list of colonies, he said, and the imperial policy prevented national evolution in Ireland. He found a complete analogy for the Irish revolution in the American war of independence.

English Aliens!

Referring to efforts to prevent his speaking he termed the average Englishmen in Canada as "aliens" and added, "we have got to Canadianize these people."

A meeting at the rear of the hall, presided over by Capt. C. W. Whittaker, adopted a resolution to prevent Mr. Crawford speaking again in Vancouver and to send him back east by train at once. He succeeded in leaving the hall unnoticed, however, and it is believed that he was carried out in a rush which was engineered by sympathizers in the meeting.

Special Bargains All Over the Store Today

Extraordinary Values in Men's Shoes and Oxfords at $7.00 Per Pair

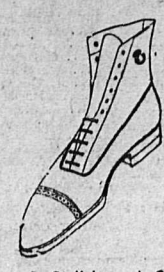

This offering includes Men's Black Kid Dress Shoes, Men's Mahogany Dress Shoes with medium or pointed toes; Men's Mahogany Oxfords, Men's English Chrome Work Books. Very Special today, pair $7.00

A Stylish and Comfortable Dress Shoe for Men
English Brogue Shoes
Brown calf with low heels. Per pair for $11.00

Children's Barefoot Sandals
Canvas or leather; all sizes. Special values from $1.25 TO $2.00

Saturday Bargains in Our Ladies' Ready-to-Wear Section

Children's Cotton Knit Combinations
10 and 12 years only. Regular, $1.50. Saturday special 75c

Children's Summer Knit Drawers
Ages 2 to 14 years; regular 69c. Saturday special 39c

Eight Only
Women's Striped Print Petticoats
In blue and white or black and white; regular, $1.75. Saturday special 95c

Women's Good Washing
Print Aprons
Also White Lawn, without bibs. Large size. Saturday special 59c

Family Grocery

Suggestions for Your Week-end Order:

LIBBY'S TABLE FRUITS
Fancy Quality California Fruit in a nice rich syrup.

Yellow Cling Sliced Peaches, 1-lb. tins ..... 35¢
Bartlet Pears, 1-lb. tins ..... 35¢
Apricots, 1-lb. tins ..... 30¢
SPECIAL—1 tin of each ..... 90¢
Asparagus Tips—These are nicer than fresh, 1-lb. tin ..... 50¢
Local Fresh Rhubarb, 2 lbs. for ..... 35¢
Local Greenhouse Lettuce, per lb. ..... 50¢
California Cabbage, per lb. ..... 10¢

FISH FOR SALADS

Lobster, tin ..... 65¢, 35¢, 25¢
Crab, per tin ..... 50¢
Tuna Fish, white meat, tin for ..... 50¢
Small White Beans, 3 lbs. ..... 25¢
10 lbs. for ..... 75¢
Dried Green Peas, 3 lbs. ..... 25¢
Large Lima Beans, 2 lbs. ..... 35¢

Phone 13

Saturday Bargains In Our Daylight Store

One Only
Black Ostrich Feather Boa
Long silk tassel at each end. Regular, $17.50. Special $11.75

One Only
Ostrich Feather Boa
Color natural and brown; double tassel at each end. Regular, $10.75. Special $7.95

Extraordinary Values in
Writing Pads
Large and ladies' sizes; regular values, 35c and 40. All one price, each 25c

Palmolive Soap
Large size. Per cake 10c
Palmolive Shampoo. Per bottle 50c

Pure White Table Damask
Good heavy quality, 54 inches and 68 inches wide. Special, per yard 98c

Colored Tapestry
For covering furniture, etc. Good color and design; 50 inches wide; formerly selling at $5.25 yard. Special, per yard $1.75

10 Yards Only
Dark Grey Plaid Coating Tweed
54 inches wide; regular $3.49 yard. Special today, per yard $1.35

Snow White Cheese Cloth
Strong weave, 36 inches wide. Per yard 10c

White Canton Flannel
Soft, fleecy qualities. Per yard, 25c, 59c, 69c

White Flannelette
Heavy, soft weave, English manufacture; 31 in. wide. Per yard 65c

Hudson's Bay Company.
INCORPORATED 1670.

PRESSMEN PLAN TOUR

CHICAGO, April 22.—The Inland Daily Press association, an organization of newspaper publishers from 13 states in the middle west, today arranged tentative plans for a tour of Canada next summer by members as the guests of the Canadian government. The tour, which will occupy four weeks, will start at Winnipeg, extend to the Pacific coast and terminate again at Winnipeg.

TADANACS AND VETERANS DRAW

TRAIL, April 21.—The third game of the City league football was played at the Recreation grounds on Wednesday evening, April 20, between Tadanac and Veterans, which ended in a draw game, 1-1. Both teams played good combination work and kept the spectators on the hitch all the time. This contest seemed to put more life into the game and everybody was *satisfied with the result, as a good* many thought that Tadanac was going to be snowed under, but the old warhourse, Jas. Lockie, was there every time, and saved the day. The lineups were as follows:

Tadanac	Position	Veterans
Lewis	Goal	Reece
Bond	R. Back	Minton
Jas. Leckie	*L. Back*	*Holdsworth*
Conway	R. Half	J. Cunningham
Simonson	C. Half	John Leckie
Lennon	L. Half	D. Forrest
Fowler	O. Right	Harrison
Levin	I. Right	Mederith
Hayes	Center	Johnson
Lauriente	I. Left	Brown
Dobbie	O. Left	Craig

Linesmen—Balfour and Downie.
Referee—Robt. Marshall.

TRAIL SEES SOME FINE BOXING BOUTS

TRAIL, April 21.—About 300 fans from Trail and Rossland witnessed the boxing tournament last night in the Fair building. All of the four different bouts were thoroughly enjoyed by those present. The first bout, between two young fly-weights, lasted three rounds to a draw, neither inflicting a great deal of punishment on the other.

The second bout was a very good display of the sport, this was between Read and Young. Both weighed in at between 135 and 145 pounds. Read was the most aggressive, but Young's longer reach won him the referee's decision and two gold medals. Both Read and Young deserve credit for their clever handling of the gloves.

The third and main bout of the evening was between Luther Gordon and Thomas Elmer, both of Trail. The former weighed in at 143 pounds, and the latter at 131 pounds. This bout was a scheduled 10-round one, but terminated rather abruptly in the 4th round, when Gordon landed a right to Elmer's face, which knocked him out for the full count. Gordon had a lead of seven points on his opponent at the beginning of the fourth. Both were just getting nicely started when the finishing touch was delivered. Mr. Eli Ford was the referee.

The last bout was a light-weight match between Ford and Pearce. This was a very interesting match and the "pep" shown by these was heartily enjoyed by the spectators. This was a three-round, no-decision affair. It is hoped there will be sports of this kind seen in Trail a little oftener.

HER LITTLE GIRL'S TROUBLE VANISHED

SHE USED DODD'S KIDNEY PILLS FOR BED WETTING

Mrs. W. W. Abbott Is Recommending Dodd's Kidney Pills to Mothers Whose Children Suffer From Weak Kidneys.

Ingebright, Sask., April 22nd. (Special)—"I can highly recommend Dodd's Kidney Pills to mothers who have children that are troubled with bedwetting."

So says Mrs. W. W. Abbott, a well-known and highly respected resident *here. And Mrs. Abbott gives her* reasons for making this statement: "My little girl was troubled with weak kidneys and bed-wetting, and I decided to try Dodd's Kidney Pills for the trouble. After she had taken one box I could see a change, and when she had finished the second box there was no more trouble."

Weak kidneys are not confined to grown people. They are too often found in children, sowing the seeds of future ills unless the kidneys are strengthened and put in condition to do their full work.

Ask your neighbors if Dodd's Kidney Pills are not the remedy that weak or sick kidneys are crying for.

DON'T CUT OUT A Shoe Boil, Capped Hock or Bursitis FOR ABSORBINE

TRADE MARK REG. U.S. PAT. OFF.

will reduce them and leave no blemishes. Stops lameness promptly. Does not blister or remove the hair, and horse can be worked. $2.50 a bottle delivered. Book 6 R free.

ABSORBINE, JR., for mankind, the antiseptic liniment for Boils, Bruises, Sores, Swellings, Varicose Veins. Allays Pain and Inflammation. Price $1.25 a bottle at druggists or delivered. Will tell you more if you write.

W. F. YOUNG, Inc., 435 Lymans Bldg., Montreal, Can.
Absorbine and Absorbine, Jr., are made in Canada.

MACDONALD'S Cut Brier

More Tobacco for the Money

Packages 15¢
½ lb Tins 85¢

"The Tobacco with a heart"

THE ARK

FOR RUGS, LINOLEUM, COOKING UTENSILS

8 oz. Awning Duck, yard, 60c; 6 oz. White Duck, yard, 35c; 7 oz. White Duck, yard, 45c; 8 oz. White Duck, yard, 55c; Curtain Scrim, yard, 25c; Ladies' Silk Hose, pair, 75c, $1.20; Crash Towelling, yard, 25c; Men's Work Shirts, $1.75; Turkish Towelling, yard, 35c; Indian Head, yard, 50c; Dress Plaids, yard, $1.20, $1.40; Galateas, yard, 45c; Men's Heavy Khaki Pants, $3.25; Heavy Blue Bib Overalls, pair, $2.75; Egg Crocks, covered, 3 gals., $1.75; Suit Cases, Trunks and Wall Paper cheap.

Joy Will Meet You at the Door.

J. W. HOLMES

Phone 354 606 Vernon St.

NETTED GEM POTATOES

Seed Quality, per hundred	$2.50
Table Quality, per hundred	$1.75
10 Hundred	$15.00
Ton	$27.50

A Popular Potato for All Purposes

FLEMING'S STORE

GREATER NELSON

Will Give You Value and Service for Your Dollar.

DRY GOODS, GROCERIES, ETC,

For a quick lunch try Reindeer Brand Condensed Cocoa. Simply add Boiling Water.

GAMMAS VICTORIOUS IN HIGH SCHOOL SOCCER

The second game in the high school soccer shedule ended in a victory for the Betas yesterday, when they defeated the Gammas by a score of 2 to 0. No score resulted in the first half. In the second, J. W. Lee landed the Betas' first goal. A. Stanley put the second one across, in the last few minutes, which were the hottest of the game. The Gammas were a man short o ntheir lineup. This victory of the Betas brings their schedule points up to three, their last game resulting in a victory for them of 2-1 over the Alphas.

The lineup was:

Betas	Position	Gammas
H. Reiley	Goal	H. Fleury
D. DesBrisay	L. Back	H. Pitts
C. Richardson	R. Back	J. Gagnon
C. Hookings	L. Half	W. Waldie
W. Poole	C. Half	A. Godfrey
H. Horswill	R. Half	F. Weir
L. McCandlish	O. Left	G. Stanley
E. Wasson	I. Left	B. Wallach
J. W. Lee	Center	E. Welsh
A. Stanley	I. Right	R. Smyth
H. T. Airey	O. Right	T. Black

Referee—R. Smillie.

Switzerland has fewer motion picture houses than any other civilized country.

Nelson News of the Day

Queen City Rebekah Lodge are requested to meet in the lodge room Sunday evening at 7 o'clock to attend in a body divine service in St. Paul's church, with Kootenay Lodge, No. 16, I. O. O. F. (2856)

The W. C. T. U. will hold a bake sale on Saturday, April 30th. (2850)

The members' sale of work, also home cooking and afternoon tea on Thursday, April 28th, under the auspices of Queen City Rebekah Lodge. (2849)

Will all who received invitations to the St. Saviour's Young Men's Club dance on Monday, April 25, kindly bring their invitations with them. Remember the date. (2851)

The Ancient Order of Forresters, officers and members, note, Brother N. Wright, D.C.R., arrives on Kettle Valley train tonight, 10:55. W. J. Miles, secretary. (2853)

BLUE DIAMOND

Dance on Saturday night at Eagle hall, 75 cents. Refreshments at 12 o'clock. (2831)

Special music at St. Paul's church tomorrow night. (2855)

We are in the market for all Raspberries Strawberries, Black Currants, Red Currants, Loganberries and Blackberries offered by Kootenay growers. Also a large quantity of Gooseberries, Plums, Greengages, Damsons and Prunes. McDonald Jam Company, Ltd. (2759)

ODD FELLOWS, ATTENTION!

All Odd Fellows are requested to meet in the hall at 7 o'clock sharp, on Sunday evening next to parade to St. Paul's Presbyterian church, where Anniversary services will be held. City band in attendance.

On Monday evening the Annual Roll Call of Kootenay Lodge and Queen City Rebekah Lodge will be held in the hall, commencing at 8:45 o'clock, after routine business. All Odd Fellows and Rebekahs are requested to attend. By order. (2790)

May 3rd, sale of work, home cooking. Something new for kiddies. Afternoon tea. In aid of Memorial Hall. (2773)

The general public is invited to the Methodist church Sunday night to discuss the subject of Anarchy. Come along. See the church column. (2845)

The Christian Science Society (unorganized) will hold services in the Knights of Pythias hall on Sunday morning at 11 o'clock, and evening at 7:30 o'clock. Sunday school at 9:45 a. m. in the same hall. (2448)

ANNOUNCING THE "NARIMBAS"

A newly formed dance orchestra, THE MARIMBAS, consisting of Albert Brown, cornet and leader; T. Tallyn, piano; W. Romain, violin; P. Ludwig, bass; J. Laughton, drums, etc.; and Ross Fleming, trombone and business manager, hereby offer their services for engagement. Apply to Phone 130. (2848)

A. S. Horswill & Co

PHONE 121. P. O. BOX 57.

Naval Oranges, dozen	22½¢
Naval Oranges, up to doz	50¢
Florida Grape Fruit, 3 for	50¢
Apples, per box from	$2.40
Kippers, smoked, per lb	15¢
Picnic Hams, per lb	29¢
Breakfast Bacon, sliced, lb	50¢
White Swan Soap, 3 cartons for	$1.10
White Swan Soap, case of 120 bars	$7.50

Tobacco, Cigarettes, etc.

Wholesale and Retail

PROMPT DELIVERY

Hornets damage forest trees by gnawing bark off young branches to get the material beneath for their nests.

SPRAYING MATERIAL

Dry Lime-Sulphur, Arsenate of Lead Paste, Arsenate of Lead Powder, "Black Leaf 40," 4 sizes; Paris Green.

THE BRACKMAN-KER MILLING CO., LTD.

Books For Summer Reading

THE RANCHMAN ..... C. A. Seltzer
THE DAUGHTER OF LITTLE GREY HOUSE ..... M. A. Taggart
PILGRIM MAID ..... M. A. Taggart
HOLLYWOOD HOUSE ..... M. A. Taggart
THE RIVER PROPHET ..... R. S. Spears
MILLER OF THE OLD CHURCH ..... Ellen Glasgow
PENITENTIARY POST ..... K. Pinkerton
CHALMER COMES BACK ..... W. J. Dawson
RED PEPPER BURNS ..... Grace Richmond
RED AND BLACK ..... Grace Richmond
POOR MAN ROCK ..... B. W. Sinclair
MISS HAROUN AL-RASCHID ..... J. Douglas Kerrush
SIRDAR'S SABRE ..... Loius Tracey
NUMBER NINETEEN ..... Louis Tracey
POLISHED EBONY ..... O. R. Cohen
GRAY DUSK ..... O. R. Cohen
IN THE HOUSE OF ANOTHER ..... Beatrice Mantle
DEADMAN'S GOLD ..... J. A. Dunn
THE WORKS OF ..... Leonard Merrick
THE VOW OF SILENCE ..... Alice Perrin
IN THE ONYX LOBBY ..... C. Wells
THE SECRET CITY ..... Hugh Walpole
THE WILD CAT ..... Hugh Walpole
FIRE OF YOUTH ..... H. J. Forman
THE DISAPPEARANCE OF KIMBALL YOUNG ..... R. Wright
GRAYDON OF THE WINDERMERE ..... Evah McKowan
STRONGER THAN HIS SEA ..... R. Watson
THE HAND IN THE DARK ..... A. J. Rees
THE CHAPERON ..... B. M. Croker
WEST IS WEST ..... E. M. Rhodes
MARY MINDS HER BUSINESS ..... George Weston
WHEN A MAN'S A MAN ..... H. B. Wright
THE WINDS OF CHANCE ..... Rex Beach
THE MANTLE OF SILENCE ..... E. J. Rath
THE TALE THAT IS TOLD ..... F. Niven
BULLDOG DRUMMOND ..... C. McNeile
EVERY MAN FOR HIMSELF ..... H. Moorehouse
SUNSHINE SKETCHES ..... Stephen Leacock
FRENZIED FICTION ..... Stephen Leacock
FURTHER FOOLISHNESS ..... Stephen Leacock
A WOMAN'S WOMAN ..... Bartley
WYNDHAM'S PAL ..... H. Blindloss
YELLOW LAND ..... W. K. Comfort

AND MANY OTHERS

CANADA DRUG AND BOOK COMPANY

NELSON, B.C.

STAR GROCERY

PHONE 10

TODAY

Local Rhubarb, Spinach Green Onions.

New Cabbage, per lb	10¢
Asparagus, per lb	35¢
NORTHWEST BISCUITS	
4 Varieties, lb	30¢
ORANGE SPECIALS	
4 Dozen for	$1.00
3 Dozen for	$1.00
3 Dozen for	$1.10
Salted Peanuts, lb	25¢

Borden's Evaporated Milk

Tall size, each	20¢
Dozen	$2.30
4-Dozen Case	$9.00

HIGH-CLASS FURS

AT GREATLY REDUCED PRICES

Any article made to order from best selected skins. Customers' own furs made into any article desired with best work at moderate price.

Old furs repaired and remodelled into newest shapes.

G. GLASER

MANUFACTURING FURRIER

NELSON, B.C.

PHONE 106. P.O. BOX 767

M. CAMPBELL

COFFEE

Why pay for tins when you can get just as good quality in bulk. Try a pound of our special bulk and see if we are not correct.

Per pound	65¢
Cheaper grade	50¢

DAIRY BUTTER POTATOES

If you want potatoes for seed you can't do better than get some of our Netted Gems. Prolific yielders and free from scab. We have an excellent sample of seed.

Per sack	$2.50
Table Potatoes, per sack	$2.00
Peanut Butter, 1s	30¢
New Cabbage, per lb	10¢
Florida Grape Fruit, 3 for	50¢
B. C. Cream Cheese	20¢

Leaf Lettuce, Celery, Rhubarb

BORDEN'S EVAPORATED MILK

Family size, 2 for	35¢
Per dozen	$1.95

Buy it by the dozen, it's cheaper.

Phone 101. 911 Stanley St.

JUST RECEIVED

A shipment of Tillson's "Aluminum Brand Rolled Oats

Each package contains a nice piece of

ALUMINUM KITCHEN OR TABLE WARE

And the grain used for the making of the Rolled Oats, packed under this brand, is the plumpest, flavory oats obtainable. Price, carton ..... 40¢

Also Quaker Macaroni, packet ..... 20¢

ST. CHARLES CREAM

Family Size

2 Tins	35¢
Per dozen	$1.95
Per 4 doz. case	$7.65

J A. IRVING & CO.

The Starland Theatre

Matinee 2:30

Will Rogers

—In—

Cupid the Cowpuncher

Will Rogers at His Funniest

CHRISTIE COMEDY

"Are Brides Happy?"

Bray Pictograph

Usual Prices

AUCTION SALE

515 Baker Street, Wednesday, 27th April, 2 O'clock Sharp.

Having received instructions from Mr. C. J. Russell I will offer at public auction the entire stock of his second hand store, consisting of beds, spring, cots, new Williams sewing machine, two Victors and one Columbia gramophones, one Edison phonograph, three shot guns, three rifles, small oak tables, office, upholstered, arm and other chairs, sideboards, china set, violin and case, three box cameras, a quantity of books including set of Arabian Nnights, Encyclopedia, Science of Railways and Modern Engineering; bookshelves, lawn mower, extension tables, crosscut saws and several good heaters, two oil painting and Maxwell automobile.

TERMS CASH

W. CUTLER, Auctioneer.

AUTOMOBILES

We have the best value for your money in cars at our garage. Look at these prices and compare them with others:

Chevrolet 490 Touring	$1155
Chevrolet Baby Grand Touring for	$1855
McLaughlin Master Six	$2765

We also have one 2-Ton Traffic Truck and one used 1-Ton Ford Truck.

Cell and let us give a demonstration.

NELSON TRANSFER CO.

Vernon and Stanley St.

P. O. Box 576 ..... Phone 35

A. G. Lambert Co., Ltd.

Manufacturers of and Dealers in

All kinds of Lumber and Building Material, Shingles, Lath, Mouldings, Windows and Doors and Beaver Board.

DRAWER 1066 NELSON, B.C.

DON'T ECONOMIZE

By neglecting your eyes. That is very poor economy, as we all realize the importance of good eyesight. Good glasses are only possible, after a thorough scientific examination of your eyes. I give the best and most thorough examination known. My results are a revelation to my patients and a delight to the wearers of my glasses. Make your appointment with me now, and be sure.

A. HIGGINBOTHAM

Exclusive Optometrist

K.W.C. Block (upstairs), Nelson, B. C.
Rogers Building, Vancouver, B.C.

Electricity Is the Expert Cleaner

A

EUREKA Vacuum Cleaner

Will for a few cents a week do the work that has been causing your wife to toil through the day.

HOWE ELECTRIC CO.

Opera House Block

Phone 530 P. O. Box 928

FOR SPRING WEAR

Ladies' Suits and Coats Cleaned or Dyed

H. K. FOOT

HIGH CLASS DYER AND CLEANER

FAIRVIEW, NELSON, B.C.

NOTICE!

Your daily food. Eat more of our Home-made Bread. Sweet and wholesome; easily digested.

Let our driver call.

O.K. BAKERY

Stanley Street. Phone 165.

Kerr's Jitney

NEW NASH CAR

At your service day and night. Phone 491. Guaranteed to please you. Baggage and Express.

Just to Let You Know

A. D. PAPAZIAN

Expert Watchmaker, Jeweler and Graduate Optometrist.

Prescription

Work done promptly and accurately in Flat, Toric or Punktal Lens. Any form, oval, leaf or round.

Let us make you a dress pair of eyeglasses, or an extra pair. We need no prescription if your present glasses are satisfactory. Come in.

J. O. PATENAUDE

Optometrist and Optician

The Ideal Cash Grocery

THE HOME OF GOOD GROCERIES PHONE 265

Keep These Four in Mind This Week

THEY ARE BIG VALUES EVERY ONE

PALM OLIVE SOAP

5 Bars ..... 50¢

PALM OLIVE CASTILE

10 Bars ..... 50¢

PEANUT BUTTER

5-lb. Tin $1.25

PRUNES

Of Quality at low prices.

3 lbs.	55¢
4 lbs.	95¢
3 lbs.	95¢

ORANGES

Price and quality cannot be defeated. California market already much higher.

TWO SPECIALS:

3 Dozen for	$1.00
4 Dozen for	$1.00

Fresh Spinach, Rhubarb, Asparagus, Lettuce and Green Onions

FULL SUPPLY OF

Floor and Feed, Chick Chop and Scratch Feeds

King Edward and Wee McGregor Spuds

SUITABLE FOR SEED OR TABLE

Phone 174

NELSON UNITED FARMERS COOPERATIVE ASSOCIATION

Cummins Taxi

LARGE CHALMERS CAR

Meets all trains and boats. Special arrangements for long trips, Phone 44.

CLASSIFIED ADS WILL BRING RESULTS EVERY TIME

GEM

Matinee 2:30

Tom Mix

—IN—

The Wilderness Trail

EDDIE POLO

IN

"The King of the Circus"

"Dabbling in Society"

TRY A CLASSIFIED AD.

Two sisters named Shorts married a few years ago to H. Little and J. Inch, in Ontario. There are now four little Littles and four little Inches.

Monuments

KOOTENAY GRANITE AND MONUMENTAL COMPANY, LIMITED

Front St., Nelson

FOR SALE

Bungalow, two bedrooms, etc., open fireplace, cement foundation. **$2100.** Terms.

Half acre, small cottage, Fairview. **$850.** Easy terms.

Small cottage, Stanley Street, **$1100.**

The above are three of my very best snaps.

C. W. Appleyard

HERE'S A GET ACQUAINTED PROPOSITION

We invite you to come in and inspect our new line of 1921 papers, select your patterns, let us hang it and then tell you what the cost is. You'll receive the most pleasant surprise and we'll gain a permanent customer.

Now is the time to get an estimate on painting your house, paint has dropped considerable in price, so don't put it off any longer.

SAVE THE SURFACE AND YOU SAVE ALL

MURPHY BROS.

Painters and Decorators

Phone 555. P. O. Box 185.

GOLDEN BANTAM CORN

Too much sent us. For 10 days will sell at, lb.... 40¢

Regular price, 55c lb. This is the best table corn.

All Seeds by weight. Our packets contain more.

Sweet Peas

Mrs. Thom Jones Spencer, new. The finest blue sweet pea. Packet ..... 25¢

Valentine Spencer, the new brilliant blush pink sweet pea. Packet ..... 25¢

And many other finest colors in Spencer Sweat Peas, at the packet ..... 10¢

Burpee's Spencer Blend Mixed Sweet Peas, ounce ..... 25¢

Rutherford DRUG CO.

Garden Seed Specialist

NELSON, B. C.

SOUND VALUE in MEN'S SUITS

$37.50 to $45.00

We have secured some very special values in Men's and Young Men's Suits. It's good fortune, of course, to be able to purchase at a low price. When you see these suits you will see fabrics and workmanship that have not been obtainable for some years at these prices. Come in today and see these suits.

Emory & Walley

Call on Us for

Automobile and Launch Supplies

Tires, Tools, Batteries, Spark Plugs, Brass Fittings, Grease Cups, Priming Cups, Canvas Water Bags, Lubricating Grease and Oils, etc., etc. Prices right.

Wood-Vallance Hardware Company, Ltd.

BAKER STREET NELSON, B. C.

VICTORY BONDS

We buy and sell Victory Bonds.
Daily quotations received by wire.

Charles F. McHardy

Real Estate Rentals

Insurance of All Kinds