LEGISLATIVE LIBRARY
JUN 25 1921
B.C.

16 17 18 20 21 22 23

582

Read the CLASSIFIED ADS Page 6

The Daily News

Latest SPORT NEWS Pages 5 and 7

VOL. 20. NELSON, B. C., THURSDAY MORNING, JUNE 23, 1921. NO. 46.

KING GEORGE OPENS IRISH PARLIAMENT

FORGIVE AND FORGET IS ROYAL APPEAL TO ALL IRISHMEN

LORD CURZON EXPLAINS THE COMPLEXITIES

Dominion Premiers Derive Little Encouragement for Voice in Foreign Affairs.

TOUCHES ON MATTERS OF DELICATE INTEREST

Foreign Secretary's Address Not for Public; Takes Premiers Into Confidence.

LONDON, June 22.—(By Grattan O'Leary, Canadian Press staff correspondent)—A comprehensive but highly confidental review of the principles which have guided British foreign policies since the end of the war, with a detailed outline of the results of their application, were today given the conference of prime ministers by Lord Curzon, secretary for foreign affairs. Owing to the fact that a number of questions of delicate interest and significance had been touched upon, the conference agreed that the address should not be published.

Foreign Secretary Confides

All that can be said, therefore, is that the foreign secretary took the conference completely into his confidence, laying all the cards upon the table and at the same time inviting the delegates to interrogate him respecting each and every point upon which they might desire more information.

This invitation, it is understood, was freely acted upon, Premier Meighen and the other premiers subjecting Lord Curzon to what practically amounted to a cross-examination. The foreign secretary, it is known, did not touch upon the Japanese alliance except in a general way and neither advocated that it be denounced or renewed. He dealt at great length, however, with the diplomatic conversations which have taken place with France, with the basis of the British government's attitude respecting Russia and with the general lines of British policy both in Europe and the Pacific.

Difficult to Give Dominions Voice

So far as could be ascertained tonight, the statement is regarded as satisfactory by the representatives of the dominions. It is pointed out, however, that a mere explanation of foreign policy to the dominions is far from meaning that they have a voice or influence in the direction or explanation of that policy itself. Lord Curzon's address indeed is regarded as emphasizing the difficulty of giving practical effect to the claim of the dominions for a voice in foreign affairs.

The foreign secretary was not asking advice or direction, he was simply outlining the principles and policies which have been adopted on the volition of the British government alone, explaining something that had already been done.

How, it is asked, can any mechanism be devised to alter this position. One solution suggested is dominion ministers resident in London, but few with real knowledge of the situation believe that a resident minister would be in a position to exercise much influence over the foreign minister, fortified in his actions by experts and others intimately familiar with the intricacies and complexities of old world affairs.

Definite Action Unlikely

The problem will come up when that part of the agenda is reached calling for the creation of means giving effect to the new status of the dominions, pending a final solution by the constitutional conference; but in view of the doubt which exists as to the best course to pursue, it is unlikely that any definite action will be taken. The conference will resume Friday, but the Japanese alliance, the first big subject to be discussed, is not likely to come up until the beginning of next week.

FLASHES BY WIRE

Protest Treaty Renewal

MELBOURNE, June 22.—At a conference today of the Australian Labor party, a resolution was adopted protesting against a renewal of the Anglo-Japanese treaty "or any purely military or secret treaty containing the germs of future warfare."

Steel Company Declares Dividend

MONTREAL, June 22.—The board of directors of the Steel Company of Canada, met here this afternoon and declared the regular quarterly dividend on the common stock of 1¾ per cent, payable August 1, to shareholders of record July 15.

The preferred dividend of one per cent of the quarter is also payable August 15.

MASONS CONVENE.

VICTORIA, June 22.—Masons from all parts of the province to the number of about 200 attended the opening of the fiftieth annual convention of the Grand Lodge of British Columbia A. F. & A. M. here *this afternoon.*

STEAMER ARRIVALS

Manchester Corporation at Manchester from Montreal.

Olympic at New York from Southampton.

Paris at New York from Havre.

Heligolav at Copenhagen from New York.

Mauretania at Southampton from New York.

FERNIE RAID NOT DUE TO LIQUOR BOARD

Prosecution of Veterans' Club . . Attempted Coup by Local Police.

VICTORIA, June 22.—At the liquor board office today it was stated that no action has been taken against soldiers' clubs in British Columbia which are selling beer to members. The raid and prosecution of the G. W. V. A. club in Fernie was not authorized by the board, but was merely an attempted coup on the part of the local police at Fernie, it was stated.

Beer selling likely will start here on Friday, the first organization to make preparations to that end being the Army and Navy Veterans' association.

Summons Many Witnesses.

FERNIE, June 22.—From official sources it was learned this morning that information has now been laid arising out of the alleged contravention of the provincial government Liquor act by the Veterans' club here on Saturday last, when two half kegs of beer were seized by the police.

The charge names the Great War *Veterans' association of Canada*, Fernie branch, as defendant. Service was made on H. A. Bryant, local president of the G. W. V. A. here, today on his return from Lethbridge, Alta., and the preliminary hearing will probably be brought in on Friday morning.

A vast number of witnesses for whom summons have been issued, will be called to appear at the trial.

Will Not Raise Contentious Point

VICTORIA, Jue 22.—At present the liquor costrol board is doing a business of approximately $10,000 a day throughout the province. There is a daily increasing demand for liquors and the board looks forward, before long, to its daily business aggregating $25,000.

No *definite information could be* obtained from the board today relative to what action, if any, would be taken against the clubs of ex-service organizations. In view of early amendments to the liquor act, it is considered that the board will not raise a very contentious point at this stage especially if the sale of beer in soldier clubs is strictly confined to bona fide members.

Banker Dies

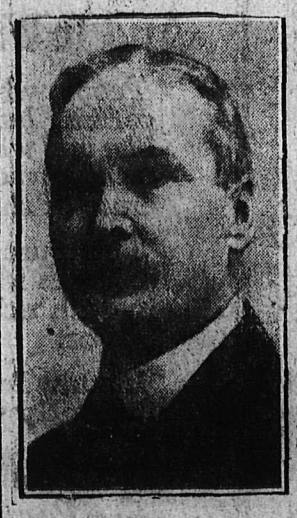

WILLIAM MOFFAT

Late general manager of the Imperial bank, who died at Pembroke, Ont., on June 16. He was well known throughout Canada and his loss is keenly felt in financial circles.

SCARCELY ENCOURAGING

Good Samaritan—Can I be of any help, old man?
The Other—Know anyhting about a Ford?
Good Samaritan—Only a few funny stories, doncher know.
(Passing Show, London.)

REVEALS BOLSHEVIK PLANS FOR SEIZING UNITED STATES SHIPS

NEW YORK, June 22.—Plans for the seizure of United States vessels at sea and their diversion to Russian Soviet ports were revealed, New York police officials announced today, in documents seized a year and a half ago, in a raid made by them on the headquarters of the United Russian Workers of the United States and Canada. These documents, which are still in their possession, the police intimated may explain the disappearance at sea of several vessels in the last few months.

The plan outlined in the documents was to ship enough men on the vessels to be seized to overpower the rest of the crew at sea. The Russians were then to take charge of the vessels and to direct them to Soviet ports.

Several arrests were made at the time of the raid. Some of the persons taken into custody were deported and the remainder were released.

GRAIN EXCHANGES SEEK TO MAKE INQUIRY INJUNCTION PERMANENT

WINNIPEG, June 22.—"My clients suffered damage in silence until the Fort William incident, when the defendant, Birkett, was appointed by wire to go down to Fort William and hold a session with counsel for the commission, without any previous

With these words A. J. Andrews evidence was taken and published, not one tittle of which would have been accepted in any court of law."

With these words, A. J. Andrws, K. C., counsel for the 40 grain exchange firms who are seeking to make permanent the injunction granted on June 13, by Mr. Justice *Galt, restraining the Royal Grain* inquiry commission from holding any further sessions or making any reports, closing his opening address to the court today.

The hearing will be continued tomorrow.

The hearing of the case opening this morning before Mr. Justice Curran, sitting as chamber judge, is now on its way to take its place in the historic legal encounters for which the Manitoba courts are becoming famous.

Briefed in the case are Hugh Phillips, K. C., for the North West Grain Dealers' association; A. J. Andrews, K. C., for the 40 *plaintiff* grain exchange firms, and H. J. Symington, K. C., for the United Grain Growers, while the crown is represented by C. P. Wilson, K. C., of Winnipeg; O. M. Biggar, K. C., of the department of justice at Ottawa, and J. P. Foley, K. C., is appearing as counsel for the commissioners.

At the outset counsel for the plaintiffs took up considerable of the time of the court putting in admissions and exhibits regarding the appointment of the commissioners and their counsel, etc.

Suggests General Admission

Finally Mr. Justice Curran suggested that one general admission might be made along the lines that the commission had been appointed, had sat, and had taken evidence from point to point.. The judge, in the course of the argument, said that he thought all he had to do was to decide on the question of the legality of the appointment of the commission, and the validity of the Canada Grain act. Counsel for the plaintiffs, however, made it clear that not only was this attacked, but that their clients needed protection from he commission owing to the manner in which the sessions had *been held and evidence taken.*

The Fort William session was considerably in the limelight, telegrams being put in as exhibits from R. A. Bonner, K. C., counsel for the commission to the commissioners at Weyburn, suggesting this special session and the appointment of C. A. Birkett.

Another was from Mr. Birkett at Fort William stating that the session had been arranged for the following Saturday and adding to Mr. Bonnar that his friend had fallen down badly.

Query Commissions Powers

Counsel for the commissioners put in a *written statement in which* they agreed to submit to the court the question of the validity of the commission, qualifications of the commissioners and the manner in which powers of the commissioners might be delegated. Assuming the validity of the appointment of the commission, hy suggested that their powers be exercised in a restricted manner. It appeared at one time as though this might be made a Counsel for the plaintiffs, however, made it very clear that they did not consider the commissioners sufficiently unbiased judges as to how

(Continued on Page Two.)

PLAN RECORD TEST OF HOMING PIGEONS

EDMONTON, June 22.—To participate in the longest flight of its kind ever attempted either on this continent or in Europe, 12 homing pigeons reached Edmonton Wednesday afternoon from San Antonio, Texas. At 9 o'clock on Saturday morning on the market square, his worship, Mayor Duggan, will release the birds for *their long flight to San Antonio*, an air line distance of 1800 miles.

The event will be watched with close interest on this continent, in England, Ireland, France and Belgium, where the sport of pigeon racing has reached a popularity only second to that of horse racing. As a feat of endurance, the race will go down in history as the longest flight ever attempted.

MARINE STORM RAGING ALONG TEXAS COAST

Six Vessels Reported Sunk; High Seas Crash Over Galveston City Walls.

GALVESTON, Texas, June 22.—Serious damage to shipping is threatened by the marine storm which *is raging off the coast.* Eight vessels are reported victims in the meagre reports available at 10 p.m. Six vessels unnamed but said to include a shipping board tanker, are reported sunk off Port Arkansas. The tanker may be the Wm. Doheny which is known to be running beore the hurricane off this port and which has ceased to respond to the radio calls of the tug W. L. Stead. The tug is standing by but powerless to assist the Doheny in the storm. A three-masted schooner, *is reported* aground of Freeport, Texas, and all efforts to reach her have failed so far.

Low-lying portions of Galveston are menaced by the high seas crashing over the city wall, but actual damage has not eventuated. Residents are moving to higher ground.

DALLAS, Texas, June 22.—Reports received here from a greater part of the Texas coast indicated that the tropical storm of late last night and today had practically subsided in that area but showed a tendency to go inland or be directed eastward on the coast.

MASONS HONOR KOOTENAY MAN

Choose Sherwin of Kaslo for High Office in Grand Lodge Convention.

VICTORIA, June 22.—Attended by glorious weather, the semi-centenary convention of the grand lodge of British Columbia A. F. and A. M., opened in the Masonic temple here at 1:30 *o'clock this afternoon.* The registration of delegates commenced at 10 o'clock, and as they registered all visitors were taken into autos and shown the many scenic attractions of which Victoria has reason to boast. All visitors agree Victoria has cast aside all reserve and formality to provide lavishly for the comfort and entertainment of grand lodge delegates. All parts of the province are presented.

Charles H. Sherwin, of Kaslo, was *elected* Grand H., a very high office in the grand chapter of British Columbai Arch Masons. Kootenay representatives include George A. Hunter, grand senior deacon; William T. Fotheringham and Fred L. Irwin of Nelson; Charles F. Sherwin of Kaslo, E. Mallandaise, H. Young and S. A. Speers of Creston; T. B. Gilmour *of Rossland*, Charles F. Nelson, Murdock Maclean, E. Marshall and J. Towgood of Slocan. At 4:30 o'clock the grand lodge attended divine service at St. Johns church.

At 8 o'clock an elaborate banquet was spread in the drill hall to commeorate this semi-centenary occasion of the founding of the grand lodge in the province of *British Columbia.* A bounties repast with addresses by eminent men, interspersed with vocal and instrumental music composed this memorable festive occasion. The visiting ladies were entertained during the day with auto trips and in the evening with a theater party. The grand lodge continues tomorrow.

REGINA, June 22.—The elevator of the Maple Leaf Milling company of Duval, Sask., was completely destroyed by fire yesterday and several freight cars burned. The cause is unknown.

LOOKS UPON INAUGURATION AS FIRST STEP TO SETTLEMENT OF AGE LONG IRISH PROBLEMS

Brilliant Pageantry Marks Formal Opening; No Disorders to Mar Royal Visit; Nationalists and Sinn Feiners Confine Themselves to Refraining from Participation; Royal Address Makes Strong Appeal for Loyal Cooperation Throughout Ireland.

BELFAST, June 22.—The opening *of the northern parliament* today, by the King, who was accompanied by Queen Mary, was carried out with all the pageantry and ceremony with which formal actions of British sovereigns are surrounded. The King himself fore the uniform of an admiral with the blue sash of the order of the garter across his breast, *while the Queen, who looked* extremely pale and nervous, was in white satin without any insignia of her rank. But a string of pearls was about her neck and large clusters of diamonds an demeralds shone from her collar and brooch.

There were trumpeters in uniforms of gold, who blew fanfare as the royal couple arrived, and various officers of state in naval, military and mediaval uniforms. The members of the parliament were in sombre morning dress, even the peers leaving aside their robes for the occasion. The women, who were in a majority in the senate chamber, where the ceremony occurred, seemed to take an even greater interest in the proceedings than the men.

Strikes Modern Note

A real modern note was struck by the King's speech, which he read in a strong, clear voice, emphasizing the points which he wished to impress on the audience. His plea for peace and conciliation between the two branches of the Irish race fell on welcome ears, for in no part of Ireland is peace more desired than in Ulster, where business has suffered greatly by the strife throughout the country and by the Sinn Fein boycott of Ulster goods.

Pointing to the fact that the eyes of the whole Empire were on Ireland today and making an earnest plea for an end to strife among the *Irish people, the King said:*

"I appeal to all Irishmen to pause, to stretch out the hand for forebearance and conciliation, to forgive and forget and to join in making for the land which they love a new era of peace, contentment and good will."

Speech Well Received

His hope was that the rest of Ire*land would follow the north* and establish its own parliament or that the two sections would decide to have one parliament. The whole speech was well received, although in ac-

(Continued on Page 2)

Presents Canada's Case.

DR. S. F. TOLMIE,

Minister of agriculture, at present in England fighting for removal of the cattle embargo.

BOND DEALERS DENY BOYCOTT OF SASKATCHEWAN MUNICIPAL BONDS

TORONTO, June 22.—A reply has been issued *by the Bond Dealers'* association of Canada to the statement made recently by Hon. George Langley, minister of municipal affairs for Saskatchewan, that the dealers and investors were carrying on a boycott of Saskatchewan's securities. The reply comes from W. L. McKinnon, Dominion chairman of the municipal administration and finance committee of the Bond Dealers' association. He says there is no such boycott. "On the average," says the statement, "the financial position of the Saskatchewan municipalities is very sound, the most exacting critic would not ask for more security than that which already exists behind the debts.

Time Government Helped.

Mr. McKinnon adds that it is time that the government helped the weak municipalities and organized the municipal machinery, so that the criticisms in his statement shall no longer apply. The criticisms are that the province of Saskatcheewan has *not properly limited the borrowing* power of its municipalities; that some of them have been so extravagant that after current expenses are paid, they have not enough money to meet debenture interest; that suit against defaulting municipalities for recovery for interest has proved practically fruitless, and that money col*lected for debenture purposes has* been diverted to other uses. The statement says:

"Bond dealers and investors have found that several municipal securities from the province of Saskatchewan were not the safe and highly secured investments that they once thought they were. They are afraid of Saskatchewan *municipal bonds*, because they fear that what has happened may happen again. From the experience of the past few years they have learned some bitter lessons.

Has Not Limited Borrowing.

"The province of Saskatchewan has not properly limited the borrowing power of its municipalities. As a consequence, many investors who purchased Saskatchewan municipal bonds, when the debt was low and who, after every reasonable investigation could find no flaw in the security, found out later that in spite of any-

(Continued on Page 2)

THE WEATHER

Another decrease of one-tenth of a foot in the water in the West Arm at Nelson during the 24 hours ending at 4 o'clock yesterday afternoon brought the water down to 17 by the government gauge.

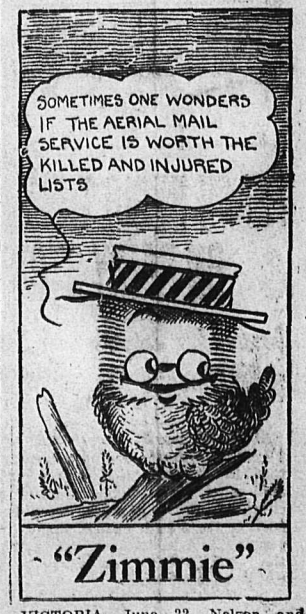

VICTORIA, June 22.—Nelson and vicinity, fine and warmers.

	Min.	Max.
Nelson	52	82
Victoria	48	63
Penticton	49	77
Kaslo	54	73
Cranbrook	43	84
Hazelton	44	59
Barkerville	36	62
Prince Rupert	48	50
Atlin	36	66
Dawson	52	66
Calgary	46	80
Winnipeg	54	78
Portland	54	78
San Francisco	64	78
Seattle	52	70

Leading Hotels of the West

Where the Travelling Public May Obtain Superior Accomodation

The Hume — THE Premier Hotel Of the Interior — GEORGE BENWELL Proprietor

SERVICE UNEXCELLED

A la Carte — Table D'Hote

SPECIAL SUNDAY DINNER $1.00

INCOMPARABLY THE FINEST TEA ROOM IN B. C.

Open Daily 10 a. m. to Midnight — Music and Dancing

The Latest Sundaes, Ice Cold Drinks and Ices

Afternoon Tea (2 p.m. to 5 p.m.), 25c.

Headquarters for All Travelling Men, Mining Men and Tourists

EUROPEAN PLAN — — ROOMS, $1.00 up

HUME—E. Emms Read, Trail. C. Mallock, Homer; James Kennedy, Balfour; J. W. Dougan, E. F. Johnston, Hall; W. P. Pool, Reno Mine; Mr. and Mrs. R. J. Johnson, Clarence Cunningham, Slocan; A. G. Campbell, Toronto; Gustaf L. Kirst, J. Simbringer, New Denver; J. C. Crebbin, Kochs; Stanley McLeod, Vancouver; A. L. Sweeney, Calgary; P. J. Moore, Lethbridge; Jno. J. Burns, A. H. Byrwell, Vancouver; Thomas Cob, Victoria. A. H. Brooks, Vancouver; H. E. Kerr, Hamilton; H. Lewis, W. Angus, Vancouver; F. B. Chettleburgh, Telkwa; J. J. Threakes, F. A. Clark, Deer Park; A. C. Mesker, Midway.

Well Lighted Sample Rooms — American Plan

HOTEL STRATHCONA

NELSON'S LEADING HOTEL

A Home for Those Away From Home

Special attention to Traveling Public.

Special Sunday Dinner, $1.00

H. W. SHORE, Proprietor

QUEEN'S HOTEL

European and American Plan

Steam Heat in Every Room

A. LAPOINTE, Proprietor

QUEENS—Mr. and Mrs. P. Bennett, Proctor; Robert Moscrop, M. J. Varseveld, G. F. Varseveld, Fruitvale; W. W. Orr, Porto Rico; T. K. McQueen, Silverton; Wm. Keyes, Yahk; A. B. Allen, city; A. G. Hallam, Lethbridge; A. N. Cowan, Nakusp; J. Baker, Kamloops.

MADDEN HOUSE

NOW UNDER MANAGEMENT OF D. A. MACDONALD

Every Consideration Shown to Guests.

Cor. Baker and Ward Sts., Nelson

H. W. SHORE, Prop.
H. E. SCANLAN, Mgr.

Halcyon Hot Springs Hotel

ARROW LAKES, B. C.

Under entirely new management

Renowned throughout the west for the water's wonderful cure of Rheumatism, Sciatica, Urinic Conditions, Metallic Poisoning.

Grand scenery around the estate in a most beautiful climate.

Large hot water swimming pools.

American plan, $3.50 and up per day. $24 per week.

For rates apply Strathcona Hotel, Nelson, or Halcyon Hotel

MADDEN—J. Markey, Salmo; D. M. Quay, Denver; Donald Beaton; William Lawrey, Salmo; H. Aylwin, New Denver; W. A. Michelson, Blairmore; Jon Jique and son, Fernie. P. J. White, Silverton; S. L. Hodges, Chilliwack; F. W. Wilcox, Nakusp; W. Biladbent, C. Upton, Vancouvber; C. Pogue, Trail.

WHERE THE FISHING IS GOOD

OUTLET HOTEL

PROCTOR

Fishing, Boating, Bathing, Golf, Tennis Courts

Fishing Tackle Supplied. Grocery Store in Connection

W. A. WARD, Prop.

Rates Reasonable — Good Meals

TREMONT HOTEL

F. NILSON, Proprietor.

BAKER STREET

Furnished Rooms by Day, Week or Month.

TREMONT—E. H. Stanley, Walberg; M. O. Bryant, city; G. Murphy, Cranbrook.

Kootenay Falls Hotel

South Slocan, B. C.

Close to famous Fishing Pool and Bonnington Falls. Afternoon refreshments for auto parties served on cool verandah.

Strawberries and Cream

THE KOOTENAY HOTEL

Mrs. Mallette, Proprietress

A home for the world at reasonable rates.

Open night and day. First-class dining-room. Comfortable rooms.

316 Vernon St. Near Post Office

VANCOUVER HOTELS

HOTEL MARTINIQUE

1176 Grandville Street

Cosy, bright rooms. Just the place for your vacation. Rates moderate. Write for particulars.

MRS. A. PATTERSON

Late of Royal Hotel, Granville St.

NEW GRAND HOTEL

616 VERNON ST. EAST

Comfortable Rooms, Hot and Cold Water. Dining Room in Connection

Rates $1 and up.

THE STANDARD CAFE

320 Baker Street, Nelson, B. C.

OPEN DAY AND NIGHT

12 to 2:30, Special Lunch, 40c

Phone 154

FEARS RESULT ON DAIRY STOCK

Argues for Retention of Embargo Against General Cattle Importation.

LONDON, une 22.—Lord Astor told *the cattle embargo commission today* that the British milk supply was inadequate, but if large numbers of cattle of unknown origin were imported, the small farmer might be tempted to buy, with the result that the average yield or dairy stock would be diminished.

Importation of selected stocks, he said, might raise the average, but general importation would increase *the risk of disease.*

Wm. Henderson, the Scottish farmer witness examined yesterday, gave further evidence today. He said that the free importation of horses had had no such effect on the horsebreeding industry, as was feared in the case of cattle importation.

The farmers' union, he continued would keep everything out except frozen meat.

No month in the year in Cuba is free from rain.

KIDNAP IRISH MAGISTRATES

Rebels Seize Three Justices; Tries to Disarm Policeman; Shot.

DUBLIN, June 22,—Three magistrates were kidnapped last night *and today. They are* C. S. King, of Baidon, who was taken away Tuesday night, and J. S. Gillman and James Fitzpatrick, both of Clonakilly, who were seized this morning.

Jos O.Meara, was shot dead today. It is alleged that he was trying to disarm a policeman at the time. Daniel O'Callaghan was taken from his home at Carrigothill, County Cork, and shot. He died later in a *hospital.*

America lent France $3,000,000,000 during the war and France owes 36,000,000,000 francs according to the present rate of exchange.

The weight of the earth's atmosphere is the same as that of an ocean of mercury covering the entire earth to a depth of 76 centimeters.

About 210,000 persons attended the 48 performances of operat at the St. Louis muncipal auditorium in the season just closed.

STEP TO SETTLE IRISH PROBLEMS

(Continued from Page One.)

cordance with custom there was no applaue in the senate chamber. During the delivery of the King's speech the whole audience remained standing, with eyes fixed on Their Majesties in golden chairs. Prior to this prayers were said by *the primate of Ireland,* Anglican, Presbyterian and Methodist ministers; thus all the religions represented in the parliament were recognized.

The luncheon which followed was held in a large hall and several hundred persons sat down. Contrary to expectations, Sir James Craig, the Ulster premier, made no pronouncement in proposing the health of the King, and the King did not reply, the toast being received with military honors.

Lloyd George Sends Message

In his message to Premier Craig, the British prime minister, Mr. Lloyd George said: "The government, parliament and people of northern Ireland have proved their capacity and patriotism by the spirit in which they have discharged the first responsibility of self-government, and they have a great opportunity before them. I hope and believe that their influence and example will assist to see the whole of Ireland, ere long, upon the path of cooperation which alone can lead to realization of Irish ideals and the security of Irish interests.

"The government of Ireland act has put Ireland's future in the hands of its own people, provided only that southern Ireland renounces the claim to secession from the Empire."

The scenes in the streets during the royal progress both coming and returning, were unprecedented in the national capital. Although the troops lining the route and the police in the back were not needed to protect the King and Queen, they were useful in preventing over-enthusiastic crowds of loyalists from over-running the roadway.

The Irish Guards in brilliant red uniforms and bearskin busbies, although they did not take part in the procession, an ovation almost equalling that of Their Majesties. The pickets assigned to various parts of the city had an easy task, for there *were no disorders during the King's* presence in Belfast.

Reembark on Royal Yacht

The Nationalists and Sinn Feiners confined themselves to refraining from all participation in the ceremonies. The King and Queen reembarked on the royal yacht shortly after four o'clock, receiving another noisy greeting from the shipyard workers.

Parliament tomorrow will discuss the King's speech and draft a reply.

The King conferred honors on a number of prominent Belfast men. Baron Pirrie was created a viscount and Lord Mayor Coates, a baronet. Henderson, director of the Belfast Robert Baird, managing director of the Belfast Telegraph, and Trevor News, received knighthoods.

The text of the King's speech to the parliament follows:

"For all who love Ireland, as I do with all my heart, this is a profoundly moving occasion in Irish history. I could not have allowed myself to give Ireland by deputy alone my earnest prayers and good wishes in the new era which opens with this ceremony and I therefore come in *person, as head of the Empire,* to inaugurate the parliament on Irish soil.

Critical Occasion

"I inaugurate it with the deepest hope and I feel assured you will do your utmost to make it an instrument of happiness and good government for all parts of the community which you represent. This is a great and critical occasion in the history of the six counties, but not for the six counties alone, for everything which interests them touches Ireland, and everything which touches Ireland finds an echo in the remotest part of the Empire.

"Few things are more earnestly desired throughout the English-speaking world than a satisfactory solution of the age long Irish problems, which for generations embarrassed our forefathers as they now weigh heavily upon us. Most certainly there is no wish nearer my own heart than that every man of Irish birth, whatever his creed and wherever may be his home, should work in loyal cooperation with the free communities on which the British Empire is based.

"I am confident that important matters entrusted to the guidance of the new parliament will be managed with wisdom and with moderation, with fairness and due regard to every faith and interest and with no abatement of that patriotic devotion *to the Empire which you proved so* gallantly in the great war. The boon of full partnership in the United *Kingdom and religious freedom,* Ireland has enjoyed She has now conferred upon her the duty of dealing *with all the essential tasks of do*mestic legislation and government, and I feel no misgiving as to the spirit in which you who stand today will carry out the all-important functions entrusted to your care.

Eyes of Empire on Ireland

"My hope is broader still. The eyes of the whole Empire are on Ireland today, that Empire in which so many nations and races have come together, in spite of ancient feuds and in which new nations have come to birth within the lifetime of the youngest in this hall. I am emboldened by the thought, to look *beyond the sorrow and anxiety which* have clouded of late my vision of Irish affairs. I speak from a full *heart when I pray that my coming* to Ireland today may prove to be the first step towards an end of strife amongst her people, whatever their race or creed.

"In that hope, I appeal to all Irishmen to pause, to stretch out the hand of forebearance and conciliation, to forgive and forget, and to join in making for the land which they love a new era of peace, contentment and good will. It is my earnest desire that in southern Ireland, too, there may be ere long taking place a parallel to what is now passing in this hall; that there may be a similar occasion present itself and a similar ceremony be performed.

"For this, the parliament of the United Kingdom has in fullest measure provided the powers; for this, the parliament of Ulster is pointing the way. The future lies in the hands of the Irish people themselves. May this historic gathering be the prelude of the day on which the Irish people of the north and south, under one parliament, or two, as those parliaments may themselves decide, shall work together in common love for Ireland upon the sure *foundation of mutual justice and re*spect."

Loyalty Touches

The viceroy has received the following message from the King:

"The Queen and I are profoundly touched by the intense loyalty with which we were welcomed by the vast numbers to greet us in the beautifully decorated streets of Belfast. We carry with us the happiest and what will be lasting memories of this great and imposing occasion in the history of Ireland."

TELLS DYSPEPTICS WHAT TO EAT

Avoid Indigestion, Sour Acid Stomach, Heartburn, Gas on Stomach, Etc.

Indigestion and practically all forms of stomach trouble, say medical authorities, are due nine times out of ten to an excess of hydrochloric acid in the stomach. Chronic "acid stomach" is exceedingly dangerous and suf*ferers should do either one of two* things.

Either they can go on a limited and often disagreeable diet, avoiding foods that disagree with them, that irritate the stomach and lead to excess acid secretion or they can eat as they please in reason and make it a practice to counteract the effect of the harmful acid and prevent the forma*tion of gas, sourness or premature fer*mentation by the use of a little Bisurated Magnesia at their meals.

There is probably no better, safer or more reliable stomach antiacid than Bisurated Magnesia and it is widely used for this purpose. It has no direct action on the stomach and is not a digestent. But a teaspoonful of the powder or a couple of five grain tab*lets taken in a little water with the* food will neutralize the excess acidity which may be present and prevent its further formation. This removes the whole cause of the trouble and the meal digests naturally and healthfully without need of pepsin pills or artificial digestents.

Get a few ounces of Bisurated Magnesia from any reliable druggist. Ask *for either powder or tablets.* It never comes as a liquid, milk or citrate and in the bisurated form is not a laxative. Try this plan and eat what you want at your next meal and see if this isn't the best advice you ever had on "what to eat."

ASPIRIN

Only "Bayer" is Genuine

BAYER

Warning! Unless you see the name "Bayer" on package or on tablets you are not getting Aspirin at all. Take Aspirin only as told in the Bayer package for Colds, Headache, Neuralgia, Rheumatism, Earache, Toothache, Lumbago and for Pain. Then you will be following the directions and dosage worked out by physicians during twenty-one years and proved safe by millions. Handy tin boxes of twelve Bayer Tablets of Aspirin cost few cents. Druggists also sell larger packages. Made in Canada. Aspirin is the *trade mark (registered in Canada),* of Bayer Manufacture of Monoaceticacidester of Salicylicacid.

© B & B 1921

The New Day without corns

To suffer corns now is a folly. One test will prove them needless.

Blue-jay comes in *liquid* form or *plaster.* You apply it by a touch. The pain ends then and you forget the corn. In a little while it loosens and comes out.

The way is easy, gentle, sure. It is the modern way, the right way.

Blue-jay is scientific. It is made by a surgical dressing house of world-wide repute.

It is fast displacing treatments which were harsh and wrong.

One test will convince you. Try it tonight.

Plaster or Liquid

Blue-jay

The Scientific Corn Ender

BAUER & BLACK Limited
Toronto Canada

Makers of B & B Sterile Surgical Dressings and Allied Products

End other foot troubles

To keep the feet in proper condition, bathe them with Blue-jay Foot Soap. It checks excessive perspiration. It stops smarting and burning.

Then use Blue-jay Foot Relief, a soothing, cooling massage for aching muscles and tendons.

A final luxury is Blue-jay Foot Powder, an antiseptic, deodorant powder that keeps feet feeling fine.

These new Blue-jay treatments—Each, 35c; Combination pkg., $1.00.

Made of durable material. Some with detachable collars. Very smart and very cheap at $2.00 and up.

SPORTS SKIRTS—IN WHITE GEBARDINE.
SUMMER WEIGHT BLOUSES.
SUMMER HOSIERY.
COOL AND SUMMERY HATS.
SUMMER UNDERWEAR AT VERY SPECIAL PRICES.

THIS STORE IS HEADQUARTERS FOR SUMMER APPAREL.

Smillie & Weir

NO BOYCOTT OF SASKATCHEWAN

(Continued from Page One.)

thing they could do, added borrowing on the part of the municipalities re*sulted in a debt burden so large that* the municipalities were forced to default in the payment of all debenture interest.

"The bond holders have learned that municipal officials of defaulting towns have been guilty of unbelievable foolishness in the expenditure of money on public utilities or public buildings and that such foolishness has impaired the security behind the bonds they hold. The holders know they are helpless to stop such foolish expenditures.

"The bond holders have learned that when default occurs, suing a municipality for payment is a long *drawn out affair* that produces little or nothing for the bond holders, and that while this remedy is being applied, *the arrears of interest keep* piling up, so that each year the position becomes worse and worse. Many of them have *expressed great dissat*isfaction also with the inquiries held by the local board. The bond dealers have learned that when a default occurs, the Saskatchewan government will do little or nothing to correct the trouble until the creditors of the municipalities petition for an inquiry.

Government Disappoints.

"The bond holders and dealers are bitterly disappointed that the government does not watch over the affairs of its municipalities so that long before a default occurs, the provincial officials will know all about the financial affairs of a weak municipality and take steps to correct the trouble which is liable to cause default.

"*The bond holders have seen money* collected for debenture purposes diverted to other uses.

"*It is hoped that the Saskatchewan* government will stop talking about insidious boycott and take every step *that will remedy the bad situation* which at present exists.

"The government has the power if it will use it, to correct the trouble

"The fact is that on the average, the financial position of Saskatchewan municipalities is very sound. The most exacting critic would not ask for more security than that which really exists, behind the debts on the average. It is time that the government helped the week municipalities and organized the municipal machine so that the above criticisms could no longer be applied.'

WANT INJUNCTION MADE PERMANENT

(Continued from Page One.)

they should conduct their inquiry. In all references to the commissioners of this nature, the name of Mr. Justice Hyndman, the chairman was omitted.

The action this morning was set down as an interlocutary hearing but after an address by the chief counsel for the crown and further technical and legal discussions between counsel it was decided to proceed with it as the main action for judgment. It was not desired by the crown either that this be a pro forma judgment, but considered judgment from the present bench.

Covers Exchange History

The trial of the action did not commence until late in the afternoon when Mr. Andrews opened his address on behalf o the grain exchange plaintiffs. This address covered the history of the grain exchange, *and the investigation into* which it had submitted, and contended that in all of them, the exchange had been acquitted of any malpractices. Dealing with the present commission, Mr. Andrews said that his clients, if they had come to the conclusion that the intention was to conduct a proper inquiry, were to give the commission the fullest cooperation. They had appointed *commissions with that end in view.* At the same time, however, they had instructed council to take the necessary legal *steps to endeavor* to confine all the activities of the commission within what counsel might consider legal limits. Assuming the validity of the Canada Grain act, the board of grain commissioners, had under it, all the necessary powers to conduct the present investigation.

It was found, however, that one of the commissioners was a member *of the board of grain commissioners* and another was believed to have very pronounced views. Mr. Andrews' *clients viewed with alarm the inquisi*tion into the private details of their business, not because they had any*thing to hide, but because of the* enormous expense to them and the unnecessary interference with their business. In addition this inquiry would of necessity disclose their private affairs to competitors and the public generally.

Questionnaires Involve Expense.

It was well known there was the keenest competition in the grain business. Great labor and expense was entailed by the questionnaires sent out by the commission. If fact, if all the requirements of the auditors were complied with, his clients would be forced temporarily to suspend operations. They resented the action of the commission in allowing farmers and others to make complaints not only as to methods of handling grain, but also from the fact that in some cases the complaints had been sent to elevator operators with a request to answer them. After all the courts were always open to these parties for an honest judicial judg*ment upon them. No notice had* been given his clients regarding the hearing of these complaints, not *was any option given their counsel* to cross examine the complainants. The publication of these complaints *had caused his clients* irreparable loss and injury, therefore, they claimed they had a right of protection from the court from being further harrassed in this manner, Mr. Andrews said.

Two small islands rose from the ocean near Krakatoa in 1833 when a *terrific volcano upheaval* occured but both subsequently disappeared.

South African natives, regarded Oom Paul as being absolutely bulletproof.

The book of Job is absolutely unique in the Old Testament in that the hero is not a Jew.

Our Special Summer

Shoe Sale

Still on with new lines added every day. 200 pairs of Men's Shoes in Brown and Black, medium and broad toe. Special sale price..$6.85

C. Romano

THE SHOE MAN

DRINK FOWLER'S Electropure Ciders

"The Great Refreshers"

Sold Everywhere

Good Demand for Canadian Cattle

OTTAWA, June 22.—A cable from London received by the livestock *branch of the department of agri*culture states that there is a fair demand for Canadian cattle in the old country. *Quotations* on June 2[illegible] were: Best Canadian and American o[illegible] sides, 14 and 14½ pence per pound.

Kiwanis Support Disarmament.

CLEVELAND, June 22.—The Ki*wanis clubs, in their fifth interna*tional convention today, went on rec ord as favoring an international con ference to consider the limitations o armaments and pledged their sup port toward the promotion of contin ued amicable relations between Can ada and the United States.

You Will Like INSTANT POSTUM And It Will Like You

People who say, *"I like coffee, but it doesn't like me,"* will find Instant Postum much more considerate of their health.

This pure cereal drink combines wholesome quality with rich coffee-like flavor.

Instant Postum is made instantly in the cup.

"There's a Reason" for Postum

At all grocers

Canadian Postum Cereal Co., Ltd.
Windsor, Ontario.

The Kootenay Veteran

Appearing Weekly.

The G. W. V. A. is an organization of the returned soldiers of Canada. Its aims are:

To enshrine the memory of those who died.

To perpetuate the ties of service.

To cherish in loving care the widow and the orphan.

To assure due provision for the sick and disabled.

To lend the strength of numbers to the cause of the weak.

To hold aloft the torch of unselfish service.

To perpetuate British ideals.

'Shun!

Branch correspondents please give regular meeting dates in next letter so table can be compiled.

Free lances please offer constructive ideas and write crisply.

Unemployment Minus Quantity at Nakusp

Nakusp Branch.

At our annual meeting, H. W. Herridge was reelected president, with Sidney Leary and F. W. Vipond, vice-presidents; W. F. H. Waterfield, secretary-treasurer, and Kerr, P. M. Brownlow and A. Genelle, members of the executive.

Our number has increased from 0, at the date of the annual meeting, to 28 at present, and we hope to be 30 before the month is out.

. Genelle is out of town now on his new job as fire warden for the Slocan district, and H. W. Herridge has resigned from the road foremanship here, his place being taken by R. L. Gore-Langton, who has just applied for membership.

The housing scheme is of great interest to certain comrades here, who are dallying in the toils of cupid, and wish to build their own nests.

Unemployment is scarce just now, only one case having been reported to the secretary, and that being an imperial fresh out from the Old Mdcountry.

The amalgamation of all the associations of returned men was not discussed at our last meeting, which was held before the report of the provincial convention was issued, but there is no doubt that a strong united body should be our aim.

Fernie Is Testing Validity of Act

Fernie Branch.

That the members of this branch are fully alive to the many debatable matters affecting the returned men is evidenced by the spirit of enthusiasm which permeates the atmosphere of our general meetings. The oratorical abilities of some of our members disclosed during discussions would put to shame some of our powers that be in the legislature.

Comrades H. A. Bryant and Thomas Uphill, M.P.P., duly returned from the Chilliwack convention, and their reports upon the proceedings were followed with keen interest by the boys.

The obsequies of John Barleycorn were well attended by the members on Tuesday night, June 14, at the singsong held in our recreation room. The great hit was the song, "Mr. Pussyfoot," rendered by Comrade Markland.

In consequence of the various press reports of the returned soldier organizations in Vancouver still continuing the sale of liquid refreshments in their various canteens, this branch held a special meeting on Saturday morning. After the question at issue had been discussed pro and con, a unanimous motion was adopted that we would open our canteen at 7 p. m. This was done, and the boys sure enjoyed themselves. In the midst of the festivities the chief of police, accompanied by his constables, entered the club, and seized our stock of liquid refreshment. The wires were immediately set on fire by messages to Vancouver, etc. We are pleased to report the boys took all in good part, there being no semblance of a disturbance. Word has been received from Vancouver which is to be our guide for the present.

Our band, under the capable leadership of Comrade Ramsay, is making rapid progress, players and leader vying with each other to bring it to a premier place among the bands of the Kootenay.

Many visiting comrades take advantage of our clubrooms, where they are heartily welcomed by our president, Comrade Bryant, and the membership.

Trail Feels Pride In Big Resolution

Trail Branch.

Friday saw one of the largest attendances ever registered in our hall, when President W. J. Williams made his convention report, going over the entire list of resolutions reported on the floor of the convention. Many of these resolutions did not affect this locality, but were nevertheless appreciated, as intended to benefit the returned soldier at large. The two resolutions that were most interesting to the branch were those on "amalgamation" and "military service," the latter having been fathered by this local. If amalgamation should be carried by the Dominion convention, President Williams pointed out, British Columbia could claim a good share of the credit. The suggestion of a conference of representatives of all the soldier organizations at the time of the Dominion convention, which was adopted, was his own, he said.

The success of the military service resolution alone, he said, repaid him for his attendance at the convention.

He paid a high tribute to the loyalty, ability and devoted work of Comrade Walter Drinnan, secretary-treasurer of the provincial command, and stated that though we had criticized him at times, he knew him to be doing his utmost to help along the association's ideals.

Comrade J. S. Gray well expressed the thanks of the members to President Williams, who, in addition to his work on the floor of the convention, was a member of the resolutions committee.

During the meeting, quite a discussion arose over helping returned men who came into town looking for work, and without funds. A committee was appointed to investigate all such cases in future, and determine if such are bona fide cases requiring assistance, and thus protect the good will of this branch.

The G. W. V. A. sports at Nelson on July 1 took up quite a little time, and the branch unanimously agreed to boost this day, and help to make the celebration worthy of the efforts of our neighboring comrades. "All aboard for Nelson on the First!"

Comrade Daimpre, who was the originator of the military service resolution, has left our midst, and is now on a geological survey party up north, where we wish him all success.

The committee for the "Vets' Smoker" reported "all correct," so Saturday, June 25, will be a big night.

Cranbrook Has Wiped Off Its Indebtedness

Cranbrook Branch.

The Cranbrook branch, due to the fact that the celebration held here under their auspices on May 24 was a financial as well as a holiday success, has at last been able to wipe off the indebtedness which has been hanging over the club, and is now on a pretty fair financial basis. The club building, although right now comparing more than favorably with any in the province, is still undergoing improvements under the professional eye of the energetic steward, Comrade Billy Johns, and is more and more becoming the center of reunion for the returned men of the district.

It is planned to make the association premises, from the beginning of the week, the habitat of members only. Thus the association will give to those most deserving, the benefits of its various advantages and club privileges, and make the association register a still more favorable recipient for returned men's signatures.

The association is still fighting strongly for the erection of some sort of memorial to fallen comrades, but the apparent apathy of the population of the district is somewhat discouraging. However, the project is still a live one, and favorable results may be looked for in the near future, we hope.

The beneficial influence of the G. W. V. A. in assisting the returned man to obtain those rights to which he is entitled, was amply illustrated here last month, when the local branch was able in a few days to effect the granting of free transportation for the wife of a returned soldier being repatriated to England. The soldier himself had for some months endeavored to obtain the same assistance. Accomplishing nothing, his wife appealed to the local association, which, with a little energetic action on the part of its officials, soon had the matter settled to the entire satisfaction of the persons most concerned. Another boost for the organization, and the best booster was the recipient of our efforts. It is just one of the many good things the association has been able to do, and is proud to do, to assist the comrade in distress.

In connection with the tug-of-war challenge hint thrown out to Cranbrook by the Nelson correspondent, the matter has come up for some little discussion among the local rope-pulling heroes. They may send over a couple of husky crews to bring back the rope, and perhaps the Nelson team on the other end of it. However, we shall wait and see.

Veterans' Features at Nelson Sports

Nelson Branch.

There are three features of our Dominion Day celebration at Nelson that we want all visiting Veterans to take note of. The first is, the Veterans' reunion, at the noon hour, in the K. P. hall, when, over the luncheon table, some of the problems of the organization can be discussed. The second is, the tug-of-war competition between various branches sending teams. And the third is, that Veterans should endeavor to carry off their proportion of the medals in the athletic sports.

Aside from these features, that particularly affect the Veterans, there is a grand program of entertainment that lasts all day and nearly all night. It begins with water sports at Lakeside park in the forenoon, this part of the day's entertainment being free. Then the Nelson and Kaslo baseball nines meet on the Recreation grounds diamond at 10 o'clock. In the afternoon, beside the athletic sports, tug-of-war competition and various sideshows, the Trail and Nelson football teams tussel, and the Trail-Rossland lacrosse team meets the Nelson aggregation. A comedy entertainment at the opera house, and a dance in the armory, cover the evening's span. All through and in between there will be music by the bands.

The Dugout is never closed, and visiting Veterans should drop in and decorate the register with their John Hancock.

Each Branch Should Have a Historian

Nelson.

To perpetuate the memory of the comrades who fell in the Great War is one of the objects of the Great War Veterans' association, but just how best to accomplish that object is a subject on which it would be very difficult to find two opinions to agree in detail.

In the abstract, the Glorious Dead will never be forgotten by those who have been brought into close and intimate contact with the realities of the Great War, but there is a danger that, except to the immediate relations and friends of the deceased, the memory of individual sacrifices may become dimmed with years and finally be lost in oblivion.

It is largely with the object of preserving the memory of the individual comrade who has joined the great majority, that the office of historian has been created by the Nelson Branch of the G. W. V. A.

It is proposed that an individual history shall be written of every deceased serviceman who enlisted within the area now covered by the Nelson branch, and of every deceased member, past and subsequent, of the branch. This history will show, as far as the details apply to each case: parentage, date and place of birth, education, social, fraternal, religious, athletic, or musical activities, etc., to whom, when, and where married; children; business, trade or profession; civic honors; date of enlistment and unit; subsequent transfers; service in the field or otherwise; promotions; decorations; when and in what engagement wounded; if prisoner of war; death and where buried.

Any special item of interest worthy of record will be added, and, where approved by the executive committee, a valediction will be written for exceptional service.

In order to secure the necessary information, the roll of honor will be posted on the bulletin board of the branch, and space will be provided opposite each name for members to give direction to sources of reliable data.

When all possible information has been gathered and classified, the history will be written, with as little adherence to cut-and-dried form as possible, in duplicate on special paper. The No. 1 will be perforated to fit a loose-leaf binder, and the second sheet will be sent, when feasible, to the next of kin for verification, approval, and return. When this approved copy is received by the historian he will seal it with the official seal of the branch, secure the signatures of the president and secretary, sign it himself, and return it to the next of kin. The No. 1 will then be signed, sealed and filed in the "In Memoriam" records.

This "In Memoriam" should be dedicated with proper ceremony, and the insertion of each new record should be the subject of respectful rites.

On special occasions, not exclusively in the nature of entertainment, the "In Memoriam" should occupy a place of honor.

The title "In Memoriam" is used tentatively, and suggestions for a permanent name for the proposed records will be welcomed by the branch.

In addition to the duties outlined above, the historian will compile a chronological record of the activities of the branch from the date of its inception, and add from time to time items of outstanding and permanent interest as they occur.

He will keep an accurate record of the officers of the branch, and of all members of standing committees, and shall have the personal custody of these and any other records which the executive committee shall decide is of historical value.

He will also arrange for periodic lectures on matters of historical importance and general interest, by lecturers of ability.

The compilation of the individual histories must necessarily take a considerable time to complete, and it will be a task of tremendous magnitude. It is, however, a work which every member of the branch may give valuable assistance, there is no time limit set for its completion, and when the entries are brought up to date the branch will have a record and memorial of which it may feel justly proud.

W. A. Burton.

RAILWAYMEN TO VOTE ON WAGES

MONTREAL, June 22.—The various divisions of the Canadian Brotherhood of Railway employees, employed by the Grand Trunk system, will hold meetings on or before Saturday next to consider the wage scale put forward by the company. At those meetings a vote will be taken for the acceptance, rejection or amendment of the tentative agreement submitted, which embodies a reduction of approximately 12 per cent and the decision of each division will be handed to union officers by Monday, June 27.

Excavations in Egypt indicate the use of woven floor coverings as early as 3000 B. C.

LEGAL NOTICES

LAND REGISTRY ACT.
(Section 160.)

IN THE MATTER of Lot 7, Block 1, Nelson City, Kootenay District.

Proof having been filed in my office of the loss of Certificate of Title No. 18319A, to the above mentioned lands in the name of Margaret Sharp Bannister, and bearing date the 9th October, 1913, I HEREBY GIVE NOTICE of my intention at the expiration of one calendar month from the first publication hereof to issue to the said Margaret Sharp Bannister a provisional Certificate of Title in lieu of such lost Certificate. Any person having any information with reference to such lost Certificate of Title is requested to communicate with the undersigned.

Dated at the Land Registry Office, Nelson, B. C., this 1st day of June, A. D. 1921.

E. S. STOKES,
District Registrar of Titles.
Date of first publication June 3, 1921.
(3504)

Nelson, June 20th, 1921.
Registry Supreme Court.

IN THE SUPREME COURT OF BRITISH COLUMBIA.

BETWEEN:
JOHN WESLEY FOX,
PLAINTIFF,

AND:
CHARLES LENARD HALL,
DEFENDANT.

BEFORE:
His Honour J. A. Forin, L. J. IN CHAMBERS.

Monday, the 20th day of June, A.D. 1921.

UPON THE APPLICATION of the above-named Plaintiff AND UPON READING the Affidavit of the Plaintiff sworn the 11th day of January, A. D. 1921, and filed, AND UPON HEARING Mr. William Brown of Counsel for the Plaintiff:

IT IS HEREBY ORDERED that service upon the Defendant of the writ of summons and statement of claim in this action by publication of this order, together with a notice hereon endorsed, twice in the Nelson Daily News published at Nelson, British Columbia, be deemed good and sufficient service of the said writ of summons and statement of claim.

AND IT IS FURTHER ORDERED that the said Defendant do enter an appearance to the said Writ of Summons in the Registry Office of this Court at Nelson, British Columbia, and filed his statement of defence in the said Registry Office, within ten days from the last publication of the said order and notice.

AND IT IS FURTHER ORDERED that the costs of this application be the costs of the cause.

App'd. T .M. B. D. R.
J. A. Forin, L. J.

NOTICE ENDORSED ON ORDER

THE PLAINTIFF'S claim is to

(1) Have an account taken of what is due to the Plaintiff for principal and interest under a certain Article for Agreement for Sale dated the 20th day of February, A. D. 1920, whereby the Defendant Agreed to purchase from the Plaintiff Lots 3 and 4, Block 22, Addition "A" City of Nelson, Group 1, Kootenay District Province of British Columbia, according to a map or plan deposited in the Land Registry Office at the City of Nelson in said Province and there numbered 349, at or for the price of $1350.00 payable at $1.00 on execution of said Agreement and $25.00 on the 1st day of each and every month thereafter, together with interest at 8% per annum as well after as before maturity on the amount of the purchase money and interest remaining from time to time unpaid.

(2) The Plaintiff's claim is further for foreclosure of said Article of Agreement or Sale of the said lands and premises.

(3) And for a Lis Pendens.

(3751)

CANADIAN PACIFIC
OCEAN SERVICES

TO EUROPE

MAKE RESERVATIONS NOW.

MONTREAL TO LIVERPOOL
July 22, Aug. 19.....Victorian
July 1, July 29, Aug. 26....Melita
July 8, Aug. 5, Sept. 2....Minnedosa
July 15, Aug. 17.....Metagama

QUEBEC TO LIVERPOOL
July 19, Aug. 13....Emp. of France
Jul. 5, Jul 30, Aug. 20, Emp. of Britain
Aug. 11, Sept. 12, Oct. 11.....
.....Emp. of Scotland

MONTREAL TO GLASGOW
July 2, Aug. 6, Sept. 10—..Tunisian
July 24, Aug. 30.....Pretorian

MONTREAL-HAVRE-LONDON
July 9, Aug. 19, Sept. 30—..Sicilian
July 30, Sept. 2, Oct. 6.....Scotian

MONTREAL-SOUTHAMPTON-ANTWERP
July 23, Aug. 27.....Scandinavian
June 30, Aug. 6, Sept. 9....Corsican

FREIGHT ONLY
Approximate Sailing Dates
MONTREAL-LONDON
Aug. 4 .....Bosworth
June 30 .....Dunbridge
July 16, Aug. 31.....Bollingbroke

Apply to Agents everywhere or
J. S. CARTER, D. P. A.,
Nelson, B. C.
Canadian Pacific Railway
Traffic Agents.

The Consolidated Mining & Smelting Co.
OF CANADA, LIMITED
Office, Smelting and Refining Department
TRAIL, BRITISH COLUMBIA
SMELTERS AND REFINERS
PURCHASERS OF GOLD, SILVER, COPPER AND LEAD ORES
Producers of Gold, Silver, Copper, Bluestone, Pig Lead, Zinc
TADANAC TRAIL

COLUMBIA Retired Records 69c

Standard and Popular Selections

This price only while they last!

Here are a few of the 250 Records available:

Forest Birds, Piccolo Duet Original Jigs and Reels, Violin	Lufsky and Stanzione George Stell	A-911
Variety Polka, Accordion My Treasure Waltz, Accordion	Guido Deiro Guido Deiro	A-1003
Robin Adair Just a Wearyin' for You	Columbia Stellar Quartette Columbia Stellar Quartette	A-1958
My Wild Irish Rose I Used to Believe in Fairies	Chauncey Olcott Chauncey Olcott	A-1308
Drop In and Have a Wee Drappie, The Seaside Promenade,	Lorimer, Comedian Lorimer, Comedian	R-2932
Medley of Popular Airs, Bell Solo Crazy Sam, Xylophone Solo	Whitlock Whitlock	R-1748
Juanita The Two Roses	Columbia Mixed Quartette Columbia Stellar Quartette	A-1793
Hymns of the Old Church Choir Sweet Hour of Prayer	Peerless Quartette Mrs. A. Stewart Holt	A-254
Manhattan Beach—Waltz My Treasure Waltz	Columbia Band Columbia Band	A-111
The Holy City, Tenor Solo Take the Name of Jesus, Tenor and Baritone Duet	Henry Burr Harrison and Anthony	A-242
The Scotch Fireman, You're Sure to Find a Scotchman There,	Lorimer, Comedian Lorimer, Comedian	R-2251
I Need Thee Every Hour I Love to Tell the Story	Archibald Bros. Quartette Archibald Bros. Quartette	A-914
Goodnight, Little Girl, Goodnight Don't You Mind the Sorrows	Henry Burr Mrs. A. S. Holt	A-1133
The Rosary You're Welcome as Flowers in May	Henry Burr J. W. Myers	A-316
Fighting Blood March 26th of July March	Columbia Band Columbia Band	A-1607
Rube Quartette Sailor Song	Peerless Quartette Peerless Quartette	A-1803
Modest Susanna Flag of Guatemala	Royal Marimba Band Royal Marimba Band	A-1936
If You Look in Her Eyes Fancy You Fancying Me	Robert Lewis Robert Lewis	A-2520
(a) Nellie Was a Lady (b) Come Where, etc. (a) Old Dog Tray (b) Hard Times, etc.	Taylor Trio Taylor Trio	A-2279
Rag-a-Minor—One-Step Rigoletto Rag—One-Step	Prince's Band Prince's Band	A-2499
Love, Here Is My Heart What an Irishman Means by "Machree"	Reed Miller McClaskey	A-1860
Bootblack March, Whistling Solo Fascination Waltz, Whistling Solo	Guido Cialdini Guido Cialdini	A-1079
Midsummer Bells, Bell Solo Maudie Mazurka, Bell Solo	Howard Kopp Howard Kopp	A-2260
Bell Medley, Bell Solo Dancing with Ma Baby, Bell Solo	Whitlock Whitlock	R-1499

TO keep the Columbia Record Catalogue within reasonable size, we MUST retire certain records. Those now offered at 69 cents are all standard Columbia Records. You'll find on the list selections by such artists as Al Jolson, Prince's Band, Van and Schenck, Guido Deiro, Henry Burr, Campbell and Burr, Peerless Quartette, Sterling Trio, Stellar Quartette, etc. Never before have such records been sold in Canada, at so low a price. The list herewith is typical of the range of selection. The time is limited. The supply is limited.

Make your selections to-day at any Columbia dealer's

COLUMBIA GRAPHOPHONE COMPANY, Toronto.

Take some home to-night

189

Rutherford Drug Co.
Columbia Agents Nelson, BC.

K. A. MARGESON
TRAIL AGENTS

THE DAILY NEWS

Published every morning except Sunday by the News Publishing Company, Limited, Nelson, B. C., Canada.

Business letters should be addressed and checks and money orders made payable to The News Publishing Company, Limited, and in no case to individual members of the staff.

Advertising rate cards and A. B. C. statements of circulation mailed on request or may be seen at the office of any advertising agency recognised by the Canadian Press Association.

Subscription rates: By mail (country), 60 cents per month; $6 per year. Outside Canada, a month, 75c; a year, $7.50. Delivered, 75c per month; $4 for six months; $7.50 per year, payable in advance.

Member Audit Bureau of Circulation

THURSDAY, JUNE 23, 1921.

The Far East Situation.

Now that the Far East is so much in the limelight on account of the discussion covering the renewal of the Anglo-Japanese treaty, a treaty which was designed as a safeguard against German and Russian agression in the Orient, dangers which are considered to have passed, it is interesting to note that Germany and China have at last signed an agreement reestablishing amity and commercial relations between them on the basis of equality and reciprocity.

The agreement, which consists of seven articles, deals with the mutual right of appointing diplomatic and consular representatives and gives to the nationals of both countries the right to travel and trade in all places where the nationals of other states are permitted to do business. Nationals will be under the jurisdiction of local courts and will be eligible to equality in taxes and other imposts on the same basis as other nations. The agreement is to be the basis of a definite treaty.

Supplementary notes exchanged specify that China is entitled to apply Article 264 of the Versailles peace treaty regarding import charges against Chinese good. Germany agrees to reimburse China for internment expenditures, and also to pay in advance a portion of the indemnity equivalent to half the proceeds of liquidated German property in cash and railway bonds.

Germany is no longer a military or naval menace in the Orient, but if a new treaty between Great Britain, Japan and the United States is drawn up it may deal to no small extent with protection against German commercial aggression.

WASH DAY IN KOREA.

Every day is wash day in Korea. From early morning the thump-thump-thump of the washing paddle sounds on the bank of the stream and canal. Until late at night, the rat-a-tat-tat of the ironing stick tells of the washerwoman, whose work is never done. The crowded hut may be dirty and malodorous, but the gentleman of the household must appear immaculate in loose white trousers and jacket and sheer long overcoat and his wife must have her spotless jacket, full pantaloons and voluminous transparent skirt. For white is the "decent black" of Korea. Originally the color of mourning, it became like black in the west, the badge of respectability and sobriety. Though it is losing its vogue in the ports and larger towns, it is still, in the interior, the ordinary garb, winter and summer, of the largest part of the population. All save the poorest, however, keep bright-hued feast day silks laid away in the family chest, and the children and young girls are always as brilliant as butterflies. There is the interminable washing and ironing. Then there is the sewing—and the household sewing in Korea is no small task; for all the garments worn by the family are taken apart before each washing and sewed together again after they are beaten smooth with the ironing sticks.

FIRE LOSSES LIGHT.

VICTORIA, June 22.—Fire losses in British Columbia during the last weeks have been lighter as the weather has been showery and conditions safe, according to the report today of P. Z. Caverhill, chief forester. In not one district are any fires reported burning, owing to the recent rains, and all fires are out. The total number of fires this year is 192.

Liliuokalani, former queen of Hawaii, ascended the throne in 1891, the same year that her American husband died.

Efficient Housekeeping

BY Laura A. Kirkman

WHAT ARE THE LIGHTING CONDITIONS IN YOUR HOME?

Not long ago I explained to a very young housekeeper, who asked me, the modern ideals of home illumination. I carefully pointed out to her the dangers of a direct glare of artificial light, and the benefits of the new indirect-lighting system. And she said, "Thank you so much!"

But yesterday I dropped into her new little home (she is a bride) and found there the old-fashioned lights, with brilliant hanging dome in the dining room and exposed bulbs or semi-shaded bulbs throughout the rest of the house. "I thought you were going to have diffused light instead of direct, graling light?" I ventured. "Oh, yes," she replied, "I did think it would be nice—but one can't have everything that's ideal. Most of these lighting *fixtures were wedding presents and* the rest were already in the house when we bought it."

What can one say to a viewpoint like that? As if the best were not for each and every one of us! Furthermore, an indirect system of lighting will save oculists' bills in the end—so it's an economy.

And I hope every one of you who are reading this article will take it seriously— and not merely throw down your newspaper with a vague, "Yes, an indirect lighting system would be nice, of course!" I hope you'll do something about it, if your lighting system is wrong.

What is the ideal lighting system? Correct artificial lighting is that which is diffused (that is, shed evenly—like daylight) from a source that is entirely concealed from the eyes. If you have one of the old-fashioned hanging electric domes over your dining room table (which has a cluster of bulbs within sight of the eyes if they look up at it) then the best thing you can do (for few of us can afford to change fixtures) is to stretch a piece of cream or amber-colored silk right across the bottom of the dome; otherwise, the white table cloth or the highly polished table will catch the reflection and throw it up into the eyes of the diners. Or if your old-fashioned dome has gas instead of electricity, then you can obtain indirect light by concealing the *gas-mantle in one of the porclain* globes now on the market especially for this use.

But—best of all—if you can afford to, or if you are building a home of your own, you can have one of the inverted bowls over your dining room table, which hide the cluster of bulbs and throw the light up to the white ceiling, and the room is, thus, lighted by reflection; this is the ideal diffused light.

And now for the living room. What kind of drop-light shall we have? The *ideal here is the same as in the dining* room—but on a smaller scale. The most perfect arrangement is a drop-light which has the electric bulb sunk in a cup of china or metal so as to hide the bulb entirely from sight, and over it is a white-lined shade which reflects the light and sends it down upon the table. Take care that the table surface is covered with a cloth, fro a shiny surface will throw a glare up into the eyes. If you cannot have one of these drop-lights which has the bulb-concealing cup, then at least have its shade come well down so as to cover the bulb.

The need for indirect lighting is this: The iris of the eye opens wide in very dim light and closes down in very bright light—and this constant "see-sawing" which must take place when there is a very bright spot of *light near, from which the gaze must* travel to darker places about the room, results in eye-strain, which may later develop into blindness. It also results in headaches, and general nervousness for which many of us can find not reason! The mother of school children, particularly, should look into this question.

Tomorrow—Helpful Letters from Readers.

All inquiries addressed to Miss Kirkman in care of the "Efficient Housekeeping" department will be answered in these columns in their turn. This requires considerable time, however, owing to the great number received. So if a personal or quicker reply is desired, a stamped and self-addressed envelope must be enclosed with the question.—The Editor.

Slated for Aide-de-Camp

MAJOR H. WILLIS O'CONNOR
Will join the personal staff of the *new governor-general, Lord Byng.*

The Lighter Side

If Carpentier lands a blow on Dempsey's patriotism—good night!

—o—

With the present styles and everything, this promises to be a season of unusual social activity for those who are annoyed by mosquitoes.

—o—

There are few black hands in Italy now. They don't do enough work to get 'em black.

—o—

Dry enforcement agents have made no effort to sample that punch Carpentier took over to the United States.

—o—

"Water, water everywhere, and not a drop to drink," has an entirely new significance.

—o—

You can't blame Dad for acting like a bear when he observes that daughter is when she leaves home for the party.

—o—

The money required for the indemnity would have purchased a roomy and comfortable place in the sun.

—o—

"If wages are reduced 12.5 per cent, rates must be reduced in proportion." — Headline. Well, that's fare enough.

—o—

Hard times: A terrible period in which people think it necessary to ask the price before telling the clerk to wrap it up.

—o—

"Two-thirds of our internal troubles begin in the colon."—Doctor Kellogg. This makes it almost as dangerous as the hyphen.

To Attend Old Timer's Funeral.

VICTORIA, June 22.—Hon. J. D. King, minister of public works, left here today for Revelstoke to attend the funeral of Alexander (Sandy) McRae, who died Monday.

Daily Recipe

(Paste this in your Cook Book.)

OATMEAL COOKIES

Beat one cup and a half of butter to a cream; gradually beat in two cups of granulated sugar, three eggs beaten light, two-thirds a cup of milk, four cups of oatmeal, four and one-half cups of flour sifted again with one teaspoonful, each of soda, salt and cinnamon, and one cup each of raisins, currants and nut meats. Chop the raisins and nut meats. Knead and roll into a sheet, cut into rounds and bake. The recipe will make about seventy cakes.

Twenty Years Ago Today

From the Tribune, June 23, 1901.

Lance Gilchrist claims to have caught the largest trout taken with a fly this season. His catch weighs seven pounds, and was taken at Beasley Siding.

* * *

Coroner Arthur will hold an inquest this morning to ascertain the causes which lead to the death of Neil McLenan, who was killed in *the C. P. R. yard on Friday.* On Saturday Charles A. Waterman, J. A. Paquette, J. G. Jackson, W. A. Thurman, G. F. Motion and A. P. Hay were sworn in as jurors and viewed the body, after which an adjournment was taken until 10:30 this morning.

* * *

J. M. Brown of Rossland is registered at the Tremont.

Ten Years Ago Today

From The Daily News, June 23, 1911.

Patriotic speeches by Lord Aylmer, A. S. Goodeve, M.P., and Hon. Thomas Taylor, a magnificent program of sports, a big crowd and delightful weather made the coronation celebration at Proctor yesterday an unqualified success.

* * *

Fred. A. Starkey announced last night that he had been deputized by Hon. Thomas Taylor to state that he would give a silver cup as a prize for the best decorated launch at the fête de nuit here on Dominion day.

* * *

H. Giegerich of Kaslo, who has been in the city for the part few days, went up to Ainsworth yesterday.

Styles

BY LENORE

Slender little pleated panels solve the problem of trimming in a crepe de chine frock which may serve many occasions of wear in the summer, either the agreeable compromise between the preferred straign silhouette and the threatened fullness. The model is cut on the one-piece plan, with seven-eighth sleeves slightly flared and tucked, the plainness of the bodice relieved by narrow inserts of pleating used crosswise. The square neck may *be retained or it may be cut round,* both lines equally smart, becomingness to be considered.

This frock was designed for the light shades of summer wear, such as white, gray, cafe au lait, or banana yellow, but it may be copied with equal smartness in the darker and more serviceable colors.

PATTERN NO. 192

A pattern for the above model, (No. 192) can be obtained in sizes 34, 36, 38 or 40, by sending to The Daily News your name, address, the number of this pattern and the size required and 25 cents in postage stamps. Be sure to keep this newspaper clipping of the sketch and description of the garment to use as a working model when the pattern reaches you—which will be within two weeks' time.—The Editor.

Leading Army Airmen Collide; Both Drown in Chesapeake Bay

WASHINGTON, June 22.—Two of the leading fliers of the United States army air service, Captain Howard Douglas and Lieut. M. J. Plumb, were drowned in Chesapeake bay today after a collision of their planes in the course of a bombing raid directed at the hull of the old battleship San Marios, off Tangier island.

Wire drawing was begun in Massachusetts in 1866.

Fowler's Wantmore Salted Peanuts

"THE TASTE TELLS"
SOLD EVERYWHERE

Toronto Scottish Cut a Dash

ADOPT NEW UNIFORM
Nothing like it in Canada; it is sand-grey in color with royal blue facings and white piping.

Told in Rhyme

WORDS I THOUGHT I HAD LAID BY

I used to bring God close
With words that I called prayers.
Now words are like the tattered clothes
A broken body wears.

For you are never far now, God
And words are useless things
To a spirit that has learned at last
hat it has wings.

Now prayer is just, a harmony
Of bud and glow and breath,
With never fear's least tremor
At thought of death.

Only, sometimes, so human, I
Fear will come creeping in
For one I love—then I grow old
Again: God is it sin.
That I forget your nearness so?
And I reach out and try
To wrap me in the broken words
I thought I had laid by.
—Flora Shufelt Rivola in N. Y. Outlook.

Indiana farmers used gas masks in last season's harvest as a protection against fumes of formaldehyde which had been used on grain to combat pests.

RADICALS HELP FARMERS.

OTTAWA, June 22.—Hon. G. D. Robertson, minister of labor, who has just returned from Alberta, commenting today on the Medicine Hat byelection, said the presence of four of the Radical Labor leaders connected with the 1919 trouble in western Canada, now campaigning in support of the Farmers' candidate "clearly indicates close cooperation between the leaders of the Farmers' party and the Radical Labor element in western Canada." Senator Robertson said there was no probability of any trouble in the coal mines during the present year and that he had never seen the crops look better than this season.

Vote on River Water Scheme

REGINA, June 22.—July 27 has been fixed as the date on which the provincial government will ask for the vote on the $5,000,000 Saskatchewan river water scheme.

The process of making aniline dye was discovered by accident in 1856 by an English chemist who was endeavoring to make artificial quinine from aniline.

Some varieties of crabs live on vegetable matter.

What Is Your Preference?

Which wedding ring do you prefer—the wide, plain gold *band, the heavier narrow band,* the white gold—plain or engraved—the white and natural gold combined, the plain platinum or the hand-carved or chased platinum? Or again the platinum and diamond ring?

All these are receiving attention today, and there is a choice in every style. Let our Mail Department serve you.

Birks

VANCOUVER, B.C.

MRS. BALBY'S BREAKFASTS

Mrs. Looms Balby lives in a small village in the north of the province. They have two cases of Pacific Milk sent in at a time.

She says they often speak of their Pacific Milk breakfasts of *cereals and cocoa.* "Indeed," she says, "I shall continue to use Pacific when we move back to the city."

PACIFIC MILK CO.
LIMITED
Factories at Abbotsford and Ladner, B. C.

Bee Supplies

We have now in stock everything in Bee Supplies.

Kootenay Hive Cases, Single Wall, Hive Frames, Foundation, Hanging Sections, Frames, Separators, Tools, Veils, Extractors, Melters and Cans. We manufacture all the wood work in Nelson from local material and the patterns are right.

Also Bees for sale by the pound. 1-lb. package with queen $5.75
2-lb. package with queen $8.50

ORDER NOW

NELSON HARDWARE COMPANY
BOX 1050 WHOLESALE AND RETAIL NELSON, B.C.

BRICK We have purchased the stock of the Fairview Brick Yard. Can supply any quantity desired. Carloads or less.

John Burns & Son Vernon Street, Nelson, B.C.

"Dog Days"---a Myth

Business men are sorting themselves into two classes—the man who is submissive to conditions—and the man who is "making" conditions.

The former says, "What's the use?" or "Nothing doing," or "There isn't going to be anything doing for the next three months." The latter says, "Business is picking up a bit; I'm going to stay right on the job so as not to overlook any opportunities."

If you could weight the two classes you would invariably find that the latter is the more successful.

They have been through "dog days" before. They know that most all the talk about dog days is just talk.

They know that there are just as many people living in Canada and that their desires are no less today than they were last February, or than they will be next November. The current of desire may have changed a little—that is all.

And, if you are interested to look, you will see that all these firms whom you mentally class as successful houses are using Daily Newspaper Advertising with as much vigor and as much persistence as ever.

Issued by Canadian Daily Newspapers Association, Head Office, Toronto.

FLEET FOOT

means Style, Wear, Comfort and Economy

PUT the whole family in FLEET FOOT this summer. There are FLEET FOOT styles in oxfords, pumps, sport shoes, working shoes—FLEET FOOT styles for home, business, evening wear, holiday time—for men, women and children.

FLEET FOOT are certainly the most attractive shoes for summer wear. They are so well made, of such excellent materials, with tough rubber soles and heels, that you can count on long wear from every shoe stamped with the name FLEET FOOT.

They are easy and comfortable; the coolest and most restful footwear that can be worn on hot days.

Look for the name FLEET FOOT in this style of lettering on every pair.

FLEET FOOT shoes are sold by the leading dealers everywhere

DOMINION RUBBER SYSTEM

17th Annual

SALE Of SHOES

Here are some of the Many Bargains in

MEN'S SHOES

MEN'S $11 AND $12 SHOES FOR $8.35

These Shoes are all made by the Goodyear welt process. In black calf, lace and bloucher and mahogany calf, lace and bloucher. All new goods.

MEN'S BLACK AND BROWN CALF SHOES

Narrow toes and round toes; $13.00 values for.....$9.35

MEN'S BOX CALF BLOUCHER

Half double sole, neat round toe; Geo. A. Slater (Invictus) Shoes; $16.00 values for.....$10.85

MEN'S WORK SHOES

Regular $7.50 goods for....$5.65
Regular $9.00 goods for....$6.65
Regular $11.00 goods.....$7.65

These are solid leather goods and complete range of sizes.

MEN'S OXFORDS.

Black or Tan Calf (Neolin soles), regular $8.00 ....$5.35

Gun Metal Oxford in lace or bloucher; regular $10.00 goods for $6.85

Tan Sport Oxford; regular $10.50 Shoe for $6.85

Tan Scotch Grain Oxfords, with saddle strap (brogue effects), double sole, Geo. H. Slater (Invictus) make. Regular $13.00 values for.....$9.35

FOR BOYS AND YOUTHS.

Boys' Box Calf Bloucher, sizes 1 to 6½ $5.25

Boys' Grain Leather Bloucher, sizes 1 to 5½, for.....$4.65

Youths' Tan Mule Skin Bloucher, sizes 11 to 13½....$2.35

Youths' Grain Leather Bloucher, sizes 11 to 13½.....$3.65

Youths' Box Calf Bloucher, sizes 11 to 13½, for.....$4.25

R. ANDREW & CO.

Kootenay and Boundary

HORSE'S KICK KILLS WELL KNOWN INDIAN

INVERMERE, June 21.—Alexander Kinbasket, well known Indian, was killed on Shuswap reserve here yesterday by the kick of a horse he was helping to break. He leaves a large family of young children. Kinbasket was grandson of the first Shuswap Indian to move into the district from the main reserve at Shuswap lake.

SOUTH SLOCAN NOTES

SOUTH SLOCAN, June 20.—Mr. and Mrs. F. H. Russel's son, James, who has been attending the high school in Nelson, left for London, England, on Sunday evening to finish his education. His father accompanied him on the journey as far as Yahk.

Mr. and Mrs. James Macaulay leave today for Vancouver and will visit Spokane, Seattle and Victoria en route. They expect to return in the early fall.

Mrs. O. W. Humphrey and Miss Myra Humphrey are visitors to Nelson for the week.

The public school children are busily engaged rehearsing for an operetta to be given in the hall on Saturday evening, under the charge of their teacher, Mrs. Parker.

Six pupils from this school have gone to Nelson to sit for the entrance examinations, viz: Julia Potosky, Edith Anderson, Olga Melnenick, Myra Humphroy, Reginald Harris and Leo Gansner.

GIVES ADDRESS ON TOUR ROUND WORLD

SOUTH SLOCAN, June 21.—The monthly meeting of the Bonnington and South Slocan Women's institute was held in the hall on Wednesday last. Mrs. O. W. Humphrey was in the chair.

The following ladies volunteered their services for the Red Cross drive: Miss Brown, for Bonnington and Mrs. J. Murray, South Slocan.

Arrangements for the preparation of the Women's institute exhibit at the Nelson fair were furthered, every promise of keen interest being taken.

Mrs. J. Macaulay of Stonebyres and Vancouver gave a talk on her tour around the world, touching principally on Venice, Pompeii, Rome, Egypt and Ceylon. There was only time for a few words on China, Japan and the Hawaiian Islands.

Mrs. Macaulay promised at a later date to continue the talk on her tour.

A hearty vote of thanks was accorded to Mrs. Macaulay for her interesting and educational address. A lovely bouquet of roses and carnations was presented to her by Mrs. Yeatman.

Refreshments were served by Mrs. E. Anderson and Mrs. O. W. Humphrey.

BALFOUR NOTES.

BALFOUR, June 22.—Mrs. Lethbridge and her daughter, Helen, of Calgary, have taken one of Mr. Green's cottages for the season.

Mrs. B. G. Rennie of Nelson was the guest of Miss C. E. Thomson for the week-end.

Mrs. Arthur Noakes gave a most enjoyable children's party on Friday afternoon in honor of her eldest daughter, Mary's, birthday.

Mrs. Jack Gray of Bonnington Falls has been the guest of Mrs. Kennedy of the Narrows for a few days.

Mr. and Mrs. Collingwood Gray were golfing visitors for the week-end.

Mr. and Mrs. Thaner of Abbey, Sask., are the guests of Mrs. Hall.

The local ranchers expect to be shipping large quantities of strawberries within the next few days.

VICTORIA SCORES FROM FREE KICK

Scots Unbeaten in Canada, Visitors Take Later Stages Easy.

VICTORIA, June 22.—The Scottish professional footballers are still unbeaten in Canada. Victoria's best met them and this evening retired from the field with the score of 4 to 1 against them.

Victoria put up a very good fight and at times made the Scotsmen do their utmost, although in the later stages of the game the visitors appeared to be taking things rather easier than they might have done. Victoria's lone goal was scored from a free kick just outside the penalty area without any attempt being made to stop the shot.

Premier Oliver kicked off; the attendance was about 5000.

Scores Technical Knockout

CLEVELAND, June 22.—Tommy Gibbons, St. Paul heavyweight, scored a technical knockout over Willie Meehan of San Francisco, in the first round of a scheduled 12-round bout here tonight.

ODD FELLOWS DECORATE GRAVES OF BRETHREN

SLOCAN CITY, June 22.—Last Sunday was observed as decoration Sunday by Slocan Lodge, No. 40, I. O. O. F. and by Floral Rebekah Lodge, No. 15, I. O. O. F. Meeting at their hall at two p. m. After disposing with their own ritualistic service they marched in a body to the cemetery, each member carrying a spray of flowers, which were tenderly laid on the graves of the departed brethren. They were joined by the children of the Sunday schools.

SLOCAN CITY NOTES

SLOCAN CITY, June 22.—Samuel Currie, who was in business here about 20 years ago, was in town recently on business and renewing old acquaintances. Mr. Currie's home is in Victoria.

PROCTOR NOTES.

PROCTOR, June 21.—Work on S. Blackmore's new residence on Front street is progressing rapidly.

F. Henderson Cleland, who was taken sick while attending the G. W. V. A. convention at Chilliwack, is recovering slowly.

F. Lyford, leaser and groundsman of the Balfour golf links, reports them to be in excellent shape.

The local school children are looking forward to their term closing exercises, and on the last day of term are holding a garden party on the grounds of the Outlet hotel with a dance in the evening.

The many friends of Miss Beatrice Oliver, formerly of Balfour, will be interested to hear of her recent marriage in Vancouver to Mr. Hewitt.

Major brothers are in the midst of hay-making.

R. Oliver of Balfour is leaving on Sunday next for the coast, where he intends to make his residence for the future.

ROSSLAND NOTES.

ROSSLAND, June 22.—Julius Purcell returned to the city Monday after attending the University of Washington, at Seattle.

George Schneider has returned home from Seattle, where he has been attending the University of Washington.

Mrs. S. S. Jarvis and little daughter have returned to th ecity after an extended visit to coast points.

Mrs. Ella Macdonald of the Bank of Montreal staff is confined to her home with sickness.

Mrs. Kenneth Martin has returned home after attending the Rebakah grand lodge at Nanaimo, being one of the representatives from this city.

Mrs. J. Anderson entertained at tea hour Tuesday afternoon.

Mrs. M. E. Purcell was in Northport yesterday.

Mr. and Mrs. Edward Landgon have returned to the city after being at Nanaimo, where Mr. Langdon went as a representative to the grand lodge of I. O. O. F. from this city. Mrs. Langdon was also in attendance at the Rebekah grand lodge, being a representative from the Deborah Rebekah Lodge, No. 13, of this city.

J. Leveque of Nelson spent the week-end in the city and is now visiting at Spokane. Mr. Leveque, who was transferred to Nelson some months ago by the C. P. R., has been transferred back to this city, and will return here after his visit to Spokane.

LACROSSE BOYS DEVELOP SPEED

Both speed and good passing were exhibited by the lacrosse boys in a fine practice at the Recreation grounds last evening, when a scratch game was played with nine men a side. The old-timers on the team are fast teaching the beginners the elements of the Canadian national game, and also some of the finer wrinkles, and the youngsters are getting to feel their sticks, and to handle themselves in good form.

A nightly run assists the players to develop their speed and endurance, on the nights when other sports have the right of way on the grounds.

By July 1, when the Nelson boys have to give the Trail-Rossland aggregation their return game, in connection with the holiday sports here, they will be in the best of shape physically.

CARPENTIER HAS SECRET WORKOUT

Spy From Frenchman's Camp Watches Dempsey in Training.

MANHASSET, N. Y., June 22.—Shifting his training arrangements temporarily Georges Carpentier has a mysterious workout behind the barn this morning and spent the afternoon in Jersey City looking over the arena where he will battle with Jack Dempsey on July 2. Georges went on the road two hours, starting immediately after breakfast. When he returned he was given a rub down, then engaged three heavyweights whose identities were kept secret. He was behind the barn about an hour.

Georges said he thought the arena was the greatest thing of its kind he had ever seen.

Takes Peep at Dempsey

ATLANTIC CITY, June 22.—Without knowing that he was performing before the critical eye of a "spy" from Georges Carpentier's camp, Jack Dempsey went through 40 minutes of bag punching in the hangar back of his camp this afternoon. Dempsey boxed with light-sparring partners instead of heavyweights to increase his speed.

The spy who paid his way into the camp was Pierre Mallitt, friend and advisor of Carpentier.

Mallitt made no attempt to conceal his identity. He said he thought Dempsey was wonderful but was still convinced Carpentier would win.

PLANS EXPEDITION TO ARCTIC REGION

Canadian Exlporer Heads Company Formed to Develop Northern Resources.

VANCOUVER, June 22.—Another expedition to the Arctic slope is foreshadowed under the direction of Vilhjalmar Stefansson, Canadian explorer of the northlands of Canada.

Incorporation of a company with a capital of $100,000 is under way this week in Vancouver. Stefansson, who is just now completing a lecture tour in the United States, is president of the new concern which is named the Stefansson Arctic Exploration and Development company.

A suitable vessel already has been obtained and is now in the north, it is said today. Stefansson always has been a great believer in the possibilities of markets for the vast quantities of the reindeer meat, and it is to investigate and develop practical features of this and the fur trade as well as to thoroughly explore the resources of the islands and country lying to the north of Canada, that the expedition is being sent out.

Vancouver will be the official headquarters of the expedition which may be continued for the next two or three years.

ALBANIA TAKES CASE TO LEAGUE

Requests Evacuation of Territory by Greeks and Jugo Slavs.

GENEVA, June 22.—The first case in which the competency of the league of nations in an international difference has arisen in connection with Albania's request that Greece and Jugo Slavia evacuate Albanian territory. The Albanian delegation here has filed a new memorandum with the league in which the Albanians reiterate their grievances against Greece and Jugo Slavia and ask for a public hearing on them.

Efforts are being made by the Greek and Jugo Slav representatives to take the case out of the hands of the league and have it settled by the council of ambassadors on the ground that the ambassadors already have occupied themselves with these questions and are better able than the council of the league to deal with them.

BLAMES THE CITY, NOT ITS EMPLOYEES

MONTREAL, June 22.—Judge Leet, sitting in chambers this afternoon, discharged Dennis O'Sullivan, Thos. Lyng and John Grace, civic employees of responsibility in connection with the death of Lilly Manning, the eight year old girl who fell down an open manhole on March 10 last. All three men were charged with manslaughter. The judge strongly scored the carelessness of leaving a manhole unprotected, "but so far as I am concerned, I cannot say that anyone brought before me is responsible. The city of Montreal should be prosecuted."

SLAYS FARMER IN LONELY ROAD

Provincial Police on Trail of Suspect in Prince Albert District.

SASKATOON, June 22.—Dan Armstrong, a well known farmer of Paradise Hill, Sask., was brutally murdered on a lonely road in the Onion Lake district today, according to word received by provincial police tonight. Constable M. J. Dunn discovered the body and is looking for a farmer named Mitchell, who is alleged to have borne ill feeling toward Armstrong, and who is suspected of having committed the crime.

Armstrong and Mitchell lunched together at the home of a Fort Pitt farmer. Armstrong left and shortly afterward was followed by Mitchell who, the police have been told, was heavily armed. The man wanted is said to have a farm near Shell Lake school, in the Prince Albert district.

Police Arrest Mitchell

REGINA, June 22.—Charged with the murder of Dan Armstrong, the farmer who was killed at Paradise Hill, Isaiah Mitchell, a neighbor, was arrested by the city police here tonight in a hotel.

CHILD WELFARE WORKERS DEBATE

Marriage Laws Chief Discussion at Closing Session of Conference.

CALGARY, June 22.—Important discussions on the marriage laws featured the closing session of the conference of child welfare workers here this evening. It was decided to postpone the formation of a permanent western organization until after the dominion-wide conference of workers to be held in Winnipeg in October.

It was felt by members of the conference today that marriage license laws were not strict enough, that licenses should be issued only by government agents and that conditions surrounding issuance of marriage licenses were too loose.

Resolutions were passed urging that all maternity homes should be licensed and subject to inspection. This has already been done in Alberta. Resolutions also urged that no child with foster parents should be sent out of its own province without consent of the superintendent, that laws with respect to children should be unified in all provinces and that there should be some law to regulate transfer of children by parents to other people.

During the war the population of Moscow grew from 1,350,000 to nearly three millions because refugees kept crowding to the industrial centers.

The Store for Style

Meagher's

The Store for Quality

SALE OF

French Silks and Satins

AT HALF PRICE

'BONNETT'S' CHARMEUSE To Clear at $3.75

About 300 yards of soft finish Charmeuse in a range of beautiful colors, full 38 inches wide. Regular price, $7.50. TO CLEAR, at $3.75

'BONNETT'S' BLACK TAFFETA, to clear at $3.75

Guaranteed Taffeta, in Black only; comes full weight, with chiffon finish. Full yard wide. Sold regularly at $7.50. TO CLEAR at $3.75

"QUEEN QUALITY" TAFFETA, at $3.75 Yard.

In Black, Brown, Navy, Grey, Rose, Sand, Taupe and Paddy. Also in Shot effects. Regular price, $5.50. TO CLEAR, at $3.75

"RADIANT SATIN" at $3.95 Yard.

All the best selling colors in a nice, soft French Satin, with excellent wearing qualities. Width one yard. Worth. $6.50 . TO CLEAR at $3.95

"BONNETT'S MOUSSELINE FAILLE" at $4.50 Yard

Fine, lustrous Black Silk, good weight for Skirts or Dresses. Is full 36 inches wide and worth $9.00 yard. TO CLEAR at $4.50

BONNETT'S GRENADINE SATIN at $3.75

A beautiful glace-finish Satin in White, Black, Nigger or Saxe. Is 40 inches wide and sells regularly at $7.50. TO CLEAR at $3.75

JAPANESE UNTEARABLE TAFFETA at $2.50 Yard

In Cream, Taupe and Purple only. Yard wide and splendid weight. Worth $4.00 yard. TO CLEAR at..... $2.50

611 Baker Street - - - - - Phone 200

China, Crockery, Glassware and Variety Goods

We make a specialty of open stock patterns.

DRONSFIELD BROS.

303 Baker St. - - Nelson

Branch at Penticton

Borden's ST. CHARLES EVAPORATED MILK

Order several cans and have it handy for cooking

With the cream left in.

MY TIRED FEET ACHED FOR 'TIZ'

Let your sore, swollen, aching feet spread out in a bath of "Tiz."

Just take your shoes off and then put those weary, shoe-crinkled, aching, burning, corn-pestered, bunion-tortured feet of yours in a "Tiz" bath. Your toes will wriggle with joy; they'll look up at you and almost talk and then they'll take another dive in that "Tiz" bath.

When your feet feel like lumps of lead—all tired out—just try "Tiz." It's grand—it's glorious. Your feet will dance with joy; also you will find all pain gone from corns, callouses and bunions.

There's nothing like "Tiz." It's the only remedy that draws out all the poisonous exudations which puff up your feet and cause foot torture.

Get a box of "Tiz" at any drug or department store—don't wait. Ah! how glad your feet get; how comfortable your shoes feel. You can wear shoes a size smaller if you desire.

READ The Daily News

The Daily paper of the interior of British Columbia.

INITIATE SEASON AT OLD BALFOUR COURSE

BALFOUR, June 22.—On Saturday afternoon of last week, notwithstanding the inclement state of the weather, the local members of the Balfour Golf club held the initial opening on the old Balfour course. Several guests from Nelson and surrounding district were present and were loud in their praises of the beautiful situation and the excellent condition of the course. The committee, consisting of Capt. Shaw and Miss C. E. Thomson, arranged the play and some very even and enjoyable games were the result.

During the afternoon tea was served by the lady members of the club. Those present who braved the weather included Major and Mrs. Cherry, Balfour; Major and Mrs. Budd, Queens Bay; Capt. and Mrs. Shaw, Balfour; Mrs. Rennie, Nelson; E. C. Francis, P. W. Francis, Sunshine Bay; Miss C. E. Thomson, Miss Wall, Mr. and Mrs. O'Leary, Mrs. Strickland and Mrs. Kennedy, Balfour.

SPRING TOURNEY NEARING FINISH

Miss Ruth Armstrong Wins Ladies' Singles; Progress in Men's Singles.

Bringing the Nelson Tennis club's spring tournament a step nearer to its close, the ladies single handicap was played off yesterday. Miss Ruth Armstrong, (owe ½ 15)3, defeating Mrs. J. H. D. Benson, (owe ½ 30), in two straight sets, 6-4, 6-3. It was a very interesting and hard fought match, but her handicap proved a little bit too hard for Mrs. Benson.

In the men's singles handicap F. C. Irvine beat F. Paddon 9-7; 6-1.

E. C. Lewis defaulted to G. S. Godfrey scr, who beat Geoff G. Smith (receives ½ 30), 7-5; 6-1.

Midges were very troublesome on the courts throughout the hot afternoon and interfered a good deal with the games.

SENIORS MAY GO TO SLOCAN CITY

It is probable that the Nelson senior baseball team will go to Slocan City on Sunday, to play the game that was originally billed for last Sunday, but was postponed because of the memorial service there on that date.

E. L. Buchanan expects to have definite word from the Slocan City team today, as to whether the postponed game is to be billed for Sunday. The team would motor out in the morning, returning the same night.

Smart Pacing at Calgary

CALGARY, June 22.—Two wonderful performances were staged at Victoria Park today, when Mae Online paced a mile in 2:08 1-2 and Glen Brooks trotted the mile in 2:13 1-2. These horses owned by Fred Johnston of Cagary, along with 75 others are training here for the campaign of the western Canada fairs circuit. Mae Online's feat equals the time made by Calgary Earl in 1919.

AMERICAN FAMILY LIFE

In America, according to figures recently compiled by Dr. Murray Butler, president of Columbia University, about 21 million families occupy 19 million houses; 6 million families own their own homes; three more million families have them on mortgage twelve million people have bank deposits, etc., there are 6½ million farms, and 3000 public libraries.

Enjoy them to-day

PLAYER'S NAVY CUT CIGARETTES

Markets and Finance

CANNOT SUSTAIN EARLY ADVANCES

Mexican Petroleum Fluctuates; Fresh Liquidations Nullify Recoveries.

NEW YORK, June 22.—Stocks made further substantial recoveries in the early and intermediate stages of today's dealings. But gains were largely or wholly dissipated in the fresh liquidation of the final hour.

Features of the reaction included Bethlehem Steel, the coppers, junior issues declined 2 to 5 points to new low records. Among the heaviest specialties were Sears-Robuck which lost 4¾ points and Chicago Pneumatic Tool, the latter dropping nine points on news of the reduced dividend, but rallying slightly later.

Mexican Petroleum maintained its reputation as the most volatile of all speculative favorites. The stock fluctuated in a radius of seven points its extreme advance of 6¾ points ending with a net gain of a fraction.

United States Steel was the most active stock, rising 3 points above its low record of the previous day, but falling away with the general list at the heavy close. Other steels, as well as motors and the various specialties, comprising the tobacco, leather and food divisions, manifested similar unstable tendencies.

Reading and the high grade transcontinentals featured the additional advance of the railway group, together with minor issues of the western and southwestern territories, but reactions were also general in these stocks. Sales were 875,000 shares.

The money market and foreign exchange played no part in the day's movements. Call money and time funds were unchanged and the leading exchanges were only lightly dealt in.

Bonds followed the course of the stock market.

Liberty issues were irregular and domestic rails inclined to additional firmness, mixed gains and losses were registered by international issues.

Total sales $12,375,000.

Closing Quotations

	High	Low	Close
Chino	22	21⅝	22⅝
C. P. R.	107	103⅝	104⅝
C. M. & St. P.	36¾	35	35¼
Int. Marine	10½	10⅛	10⅜
M. P. Common	18½	17¼	17¼
M. P. Preferred	36⅝	35⅝	36
Pierce Arrow	19¾	17⅝	15⅞
Studebaker	74¾	71	71¼
U. S. Steel Com.	73½	71¼	71¼
U. S. Steel Pref.	...	...	106
Willys Overland			7

DOMINION LIVESTOCK

to 11.75; lights 73.50; sows 7.75 to the yards yesterday were 152 cattle, 23 calves and 140 hogs, while receipts up to 9 a.m. today were 394 cattle, 194 calves, 716 hogs and 386 sheep, with six more cars in sight up to noon.

Steers—Choice 7.50 to 8.25; fair to good 6.50 to 7.25; common 4.00 to 5.00.

Butcher heifers—Choice 6.50 to 7.00; fair to good 5.00 to 6.25.

Butcher cows—Choice 5.50 to 6.50; fair to good 4.25 to 5.25; canners and cutters 1.50 to 2.50.

Bulls—Good 3.00 to 4.00.

Oxen—Good 4.00 to 5.00; medium 3.00 to 4.00; common 2.00 to 2.75.

Feeder steers—Choice 5.00 to 5.50; fair to good 3.75 to 4.75.

Stocker steers—Choice 4.25 to 4.75; fair to good 3.00 to 4.00.

Calves—Choice 9.50 to 11.00; good 7.00 to 9.00; common 4.00 to 5.00.

Sheep and lambs—Good sheep 6.00 to 8.00; common 4.00 to 5.00; good lambs 9.00 to 12.00; common 6.00 to 8.00.

Hogs—Selects 13.50; heavies 9.75 to 11.75; lights 13.50; sows 7.75 to 9.50; stags 5.00.

TORONTO, June 23.—Cattle receipts 727. Cattle prices dropped 25 cents on good stuff to 50 cents on thin unfinished classes.

Choice butchers sold from 7¼ to 8½ cents. Heavy beef steers $8.25 to $8.75.

Calf receipts 533. Choice $9.50 to $11.50.

Sheep receipts 824. Best lambs, 13 to 13½ cents.

Hog receipts 1440; bulk of hogs 13¼ cents to 13½ cents. Odd lots 13¾ cents.

WINNIPEG GRAIN QUOTATIONS

	Open	High	Low	Close
Wheat—				
July	174	175⅝	173⅞	174
Oct.	138¼	139¾	137⅝	138¼
Oats—				
July	47	47⅜	46¾	46¾
Oct.	46¼	47⅛	46⅛	46½
Barley—				
July	78½	78½	78	78
Oct.	..	..	..	75
Flax—				
July	182	184¼	182	183
Oct.	185¾	186½	185⅝	186
Rye—				
July	..	..	..	142¾

MONTREAL PRODUCE

MONTREAL, June 22.—Produce prices unchanged.

Cheese—Finest easterns 15¼ to 15¾.

Butter—Choicest creamery 30½ to 30¾.

Eggs—Fresh 37 to 38.

The common lilac was not known outside of Persia until the sixteenth century.

SILVER EASIER

NEW YORK, June 22.—Silver, domestic 59¼; foreign 58¾.

LONDON, June 22.—Silver 35⅝d.

CANADA BONDS

WINNIPEG, June 22.—Bid prices for Dominion war issues:

Victory loans: 1922, 99.15; 1923, 1937, 97.

Victory loans: 1922,99.15; 1923, 98.10; 1937, 97.50; 1933, 97; 1937, 98.50; 1924, 96.50; 1934, 93.50.

FOREIGN EXCHANGE

NEW YORK, June 22.—Canadian dollars 88.00.

Francs—Demand 8.02; cables 8.04.

Lire—Demand 4.95; cables 4.97.

STERLING EXCHANGE

NEW YORK, June 22—Sterling exchange irregular at $3.70⅝ for 60-day bills and at $3.74⅞ for demand.

NELSON, June 22.—Current counter exchange for sterling $4.23½.

METAL MARKET

NEW YORK, June 22.—Copper easier; electrolytic, spot and nearby 12⅞ to 13; July and third quarter 13 to 13½.

Tin—Steady spot and nearby 29.00 to 29.25; futures 28.75 to 29.00.

Iron—Nominally unchanged.

Lead—Quiet, spot 4.50.

Zinc—Easy, spot 4.40 to 4.50.

Antimony—Spot 5.22 to 5.25.

LONDON, June 22—Standard copper, spot £70, 7s, 6d; futures £70, 7s, 6d.

Electrolytic—Spot £74; futures £76.

Tin—Spot £163, 2s, 6d; futures £166, 17s, 6d.

Lead—Spot £21, 17s, 6d; futures £21, 15s.

Zinc—Spot £26, 10s; futures £27.

MINNEAPOLIS GRAIN

MINNEAPOLIS, June 22.—Flour unchanged to 10 cents higher at $8.85 to $9.00 a barrel.

Shipments 38,759 barrels.

Bran—$15.00.

Wheat—No. 1 Northern 1.43 to 1.53.

Corn—No. 3 yellow 51 to 52.

Oats—No. 3 white 34⅜ to 34⅞.

Flax—No. 1, 1.83 to 1.85.

EGG MARKET

OTTAWA, June 22.—The egg market costinues very firm

Toronto—Higher, specials 42 to 43.

Winnipeg—Unchanged.

Regina—Market higher under light receipts.

Calgary—Receipts lighter and prices higher, $8.00 to $8.50 per case delivered.

British Columbia—Active, 30 country points, with 32 offered for specials.

LACKING ORDERS WHEAT DECLINES

CHICAGO, June 22.—Exhaustion of buying orders weakened the wheat market today after an advance due largely to continued unfavorable conditions of the spring crop belt. The close was unsettled at the same as yesterday's finish to ⅞ cent lower with July 1.28½ to 1.28¾ and September 1.22⅛ to 1.22¾.

Corn lost ¼ to ⅞ and oats gained ⅛ to ⅞. In provisions the outcome was unchanged to 30 cents lower.

TORONTO BOARD

TORONTO, June 22.—Tuesday's rally was of slight duration. The losses were slight as a rule, and several issues closed with net gains but the weakness in the victory bonds was again pronounced, with special effect in the 1934 issue.

Dominion Steel accounted for a large part of the local turnover in listed shares and the result was a decline of a small fraction. It was thought by some brokers that English selling was again taking place in this stock.

Papers were irregular, with losses by Laurentide, Brampton and North America Pulp, and gains by Abitibi, Spanish river and New Riordan common.

MONTREAL LIST

MONTREAL, June 22.—Activity centered in Dominion Steel today and though firm in early trading, the price fell away later to 23⅞, leaving a net loss of ⅜ points. Steel of Canada showed a net loss of ¾ points at 47¾, and Ontario Steel sold down 2 points to 44.

In the papers, Brompton was the most active and made the largest decline falling 2 points to 27. Laurentide lost one point at 81.

The bond department was less active with prices improved.

Total sales; listed 7905; bonds $278,200.

NO ACTRESSES

There are so many actresses today that it is hard to believe there ever was a time when there were none. Yet, before 1656, A. D., no civilized country could boast a 'star.' There was no law against it, but it was considered a disgrace for a woman to appear on the stage, and women's parts, as in the Chinese theatres of today, were taken by boys or men. Rose Coleman broke the ice in 1656. She appeared in "The Siege of Rhodes," and her success was sso great that scores of English women followed her example, and France, Germany and other nations followed suit in haste. —New York Sun.

CHINESE TRADE

The Foochow branch of the Americas Association of China, was recently formed. The new organization will largely care for American commercial interests, which are rapidly expanding in the Foochow consular district, and will take the place of an American chamber of commerce, the number of local Americans being too small to support a chamber of commerce.

Classified Advertising

Used Articles
Real Estate
Rooms
Board
To Rent
Boats and Automobiles

Help Wanted
Positions Wanted
Lost and Found
Livestock
Machinery
Farm Produce
Timber and Mines

56 Births

BORN—To Mr. and Mrs. S. Vingo, at the Kootenay Lake General hospital, June 21, a daughter. (3782)

13 Situations Wanted—Male

WANTED—Odd jobs, also gardening by day or hour. Plants for sale. Apply Box 3710, Daily News. (3710)

WANTED—Permanent employment by practical grader and shipper and licensed scaler. Address P. O. Box 64, Enderby, B.C. (3648)

12 Situations Wanted Female

RESPONSIBLE, permanent position with first-class firm, by competent stenographer. September first. Law preferred. Write, stating salary and requirements. Box 566, Swift Current, Saskatchewan. (3711)

10 Male Help Wanted

WANTED—Second baker. Must be used to cake. O K. Bakery. (3783)

The Daily News goes into five thousand homes in Kootenay and Boundary. A one dollar advertisement will tell

WANTED AT ONCE—Capable shipper to take position as shipper and yard foreman. Reply stating experience and wages in the first instance to Box 3640, Daily News. (3640)

11 Female Help Wanted

DRESSMAKING — Reasonable prices. Room 44, K.W.C. Block. (3779)

WANTED—Housekeeper about 40 or 45 years for respectable working man. View to matrimony. Box 546, Trail, B. C. (3723)

WANTED—Middle aged woman on small ranch as all around help. Bring own bedding. Box 3698, Daily News. (3698)

Subscribe to The Daily News, 60 cents a month or $6 a year, by mail to any place in Canada.

29 Lost and Found

LOST—Large old fashioned gold brooch set with a number of small garnets; valued as keepsake. Finder kindly leave at Candyland. Reward. (3583)

54 Articles Wanted.

NOTICE—Wanted, strawberry crates and cups. Growers having surplus of strawberry crates and cups can dispose of same at good prices by addressing the Cooperative Fruit Growers' Ass'n of Wynndel, B. C. (3764)

WANTED—A good canoe. Phone 384X. (3754)

SINGLE horse wagon, spring preferred. State price and condition. Deverson, Crawford Bay, B. C. (3738)

16 Room and Board

WELL FURNISHED ROOM with board. P. O. Box 935. (3773)

34 Teachers Wanted

PRINCIPAL and teachers for intermediate and junior grades of New Denver school. Principal to have two years' high school work. Salary $1500. Lower grades $1020. Give inspectors name with applications. (3604)

23 Property For Sale

Bargain for $1,500.00—or, easy payments, recently renovated at a cost of $800.00. Five-roomed house, modern conveniences, fifty-foot lot, railway frontage.

H. E. DILL
508 Ward Street. Phone 180
(3484)

FIRST reasonable offer gets modern five-roomed house with bath, frost-proof cellar, gas, out buildings. Excellent condition. With or without furniture. Phone 137R. (3758)

FOR SALE—Near Mountain Station, four-roomed house and half acre ground. Price $450.00, on terms. Apply Owner, P.O. Box 28, City. (3735)

AT SPECIAL PRICE FOR QUICK SALE—Bearing orchards, dairy farm, land for mixed farming, dairying, fruit. Residential lots on lake shore above high water. See them while the water is high. It will be to your advantage to write, telephone, or see me promptly. J. J. Campbell, R. R. No. 1, Nelson. Telephone 462L3. (3729)

HOME FOR SALE—Seven large rooms, bath, electricity, stone foundation, good cellar; six fruit trees; ideal location; close in. Owner anxious to sell. Mrs. Malcolm, 910 Edgewood avenue, Nelson. (3599)

SEVEN acres of land at Fairview, frame building 22x28, shed 16x16 and one 12x40. Will be sold cheap. Apply to A. Lapointe, Queen's hotel. (3589)

A BARGAIN, house, 6 rooms and bath, cement foundation, gas, fruit trees. Apply Wilton's Steam Press shop. (3534)

FOR SALE—In Bredenburg, Sask., C. P. R. line, 3 minutes, three good town lots all together; cleared, good rich black soil. Terms or cheap for cash. Apply (Mrs.) R. E. Hughes, Hotel Grand, Nakusp, B. C. (3483)

49 Farms For Sale

FOR SALE—One of the best ranches in Harrop District. Apply Box 3750, Daily News. (3750)

22 Miscellaneous

BALFOUR GOLF Course now open to the public. Also launch and rowboats for hire for fishing. Apply Tyford, Proctor. (3762)

TO FRUIT GROWERS—We handle direct, carlots or less, B.C. fruits of all kinds, on consignment and commission. Correspondence invited. Good crops on prairies will mean hundreds seeking to locate on B.C. Fruit Farms and Ranches. List your property now. W. K. Fruit Distributors, 110 South Railway street, Medicine Hat, Alberta. (3747)

40 Agents Wanted

WANTED—A clever, energetic salesman of inegrity to represent the Robb-Shelton, Limited, in interior B. C. A high class line of calendars, novelties, Christmas cards, etc. Applicant must be single and young and of good character. State experience if any in first letter, giving references as to character and ability, etc. Write Robb-Shelton, Limited, Creators of Distinctive Calendar Advertising, Union Trust Building, Winnipeg. (3774)

48 Personal

THE great object in life is the Secret of Happiness. Send your birth date, month, year and one dollar to James Dunstone, Private Box 100, Vancouver, B.C. Answer sent by registered mail. (3637)

19 POULTRY AND EGGS

POULTRY AND EGGS FOR SALE—White Leghorns. Pullets and hens laying heavily. Record laying strain. J. C. Campbell, R. R. No. 1.

FOR SALE—17 pure bred Rose Comb R. I. R. year old pullets and fine unrelated cockerel. Cost $7. Splendid layers, $33.00. 8 pure bred single comb Reds, same age. Fine hens, $1.50 each, or lot for $11.50. B. Folkard, Argenta, B. C. (3694)

FOR SALE—30 3 months' old R. I. R. chickens, 65c each. B. Falkard, Argenta, B. C. (3695)

20 Livestock For Sale

FOR SALE—A young horse about 1200 lbs., iron gray, well broke, single or double; 1 driving and 1 working harness and 1 spring wagon. The lot for $195.00 cash. Apply General Store, Appledale, B. C. (3766)

ONE team good work horses, one Blue Bell cream separator, one Deering Ideal mower, 5 ft. For particulars call or write A. R. Johnstone, R. R. No. 1, Kokanee Landing, Nelson, B.C. (3769)

FOR SALE—Five milk cows. Three to freshen soon. P. Cote, Harrop, B.C. (3749)

FOR SALE—Saddle horse, $50. One heavy wagon for hauling logs or poles. S. P. Pond. (3705)

FOR SALE—A cow, 14 quarts milk. F. Wenzel, Cemetery Road. (3685)

Advertising is simply telling the buyer what you have to sell.

18 Miscellaneous for Sale

FOR SALE—2-chair barber outfit in good condition, cheap. Cash or trade. Ola Lofstad, Greenwood, B.C. (3770)

WOOD PIPES for sale, 2-inch, 11 cents per foot; 4-inch, 16 cents per foot. Prices are f.o.b. Renata, B.C. Write to A. P. Harms, Renata, B.C. for particulars. (3734)

CIGAR STORE for sale. Apply P. O. Box 175. (3720)

SHINGLES—Buy them now from Nakusp Shingle Mill, Box 1, Nakusp, B. C. (3482)

37 Boats and Automobiles

PETERBOROUGH rowboat in first class condition. Cheap at fifty dollars. Double rowlocks, one pair sculls. Stagg, proctor. (3763)

FOR SALE—1920 Model, 6-cylinder Chandler automobile in first-class condition. New tires on rear. Has only run 5000 miles. Price very reasonable. Terms if desired. Apply Box 936, or Sargent's Garage. (3753)

Somewhere in your house is a used article which you do not need. You can find a buyer for it by advertising in these columns. Sixteen words for a week for one dollar if cash accompanies order.

FOR SALE—18 ft. launch, good running order. Snap. Make offer. Phone 163. (3748)

FOR SALE—25-ft. V-bottom launch, 18-horse-power, 4-cylinder, 4-cycle Red Wing engine. Complete equipment, including top, in first-class order. Price $1000. Apply G. N. Illingworth, Broadwater, Lower Arrow Lake, B. C. (3718)

FOR SALE—A first class four-cycle gasoline pleasure launch. Redwing engine. Apply to J. B. Winlaw, Wynndel, B.C. (3641)

FOR SALE—One-ton motor truck with canopy top, first-class condition. Also two new hay rakes, two mowers and other farm implements, cheap. McLean & Stephenson, Nelson. (3600)

35 For Rent

FOR RENT—Large kitchen bed room and sleeping porch, furnished. Apply 310 Victoria street. (3746)

FOR RENT—3-room suite.
5-room house, on Victoria street, $15.
9-room house, on Silica street, $25.
1 single housekeeping room in Annable block.
J. E. ANNABLE. (3549)

3-ROOMED HOUSE to rent, fully furnished, immediate occupancy. Opposite city park. Phone 588R2. (3688)

Use printed stationery. It is good advertising, because it impresses the people with whom you deal with the stability and permanency of your business.

14 Furnished Rooms to Rent

SUITE—Campbell's Studio. (3481)

FURNISHED SUITE—Kerr Apartments. (3480)

28 Miscellaneous Wanted

WANTED—Stump pulling contracts by expert bringing outfit into West Kootenay. Write Box No. 3404, Daily News. (3404)

Advertising in these columns is inexpensive and result getting. 1½ cents a word per insertion or six insertions for the price of four when cash is paid in advance.

Business and Professional Directory

Lodges

NELSON LODGE No. 5, B. P. O. E. Meets 410½ Baker St., first and third Thursday. (3485)

Furniture Repairing.

FURNITURE repairs, upholstery, picture frames, wall racks, etc. L. B. Scannell, 310 Kootenay street. (3613)

Accountants.

J. H. LAWRENCE,
Accountant-Auditor.
Bookkeeping, Financial Statements, etc. Phone 29, McDonald Jam Bldg. Box 1030. (3486)

W. E. FALDING,
Chartered Accountant.
Bank of Montreal Chambers.
Rossland, B. C. (3487)

Boots & Shoes

LEE KEE & CO.
Boots and Shoes Made to Order. Repairing. 612 FRONT ST. (3488)

Florists

GRIZZELLE'S GREENHOUSE, Nelson Cut flowers and floral designs. (3489)

Assayers

E. W. WIDDOWSON, Box A1108, Nelson, B. C. Standard western charges. (3490)

Second Hand Dealers

THE ARK pays cash for second-hand furniture, stoves. 606 Vernon. Phone 651. (3491)

Wholesale

A. MACDONALD & CO., WHOLESALE Grocers and Provision Merchants. Importers of Teas, Coffees, Spices, Dried Fruits Staple and Fancy Groceries. NELSON, B. C. (3492)

Architects

H. HOLMES BEAD, M. E. C. S. A.
ARCHITECT.
Bay Avenue. Trail, B. C. (3493)

Engineers

H. D. DAWSON, B. C. L. S.
Civil and Mining Engineer
KASLO, B. C. (3494)

Green Bros., Burden Co.
NELSON, B. C.
CIVIL AND MINING ENGINEERS
B. C., Alberta and Dominion
LAND SURVEYORS
Crown Grant Agents. Blue Printing. (3495)

A. L. McCULLOCH
Hydraulic Engineer
Provincial Land Surveyor
Baker St., Nelson, B. C. (3496)

Auctioneers

W. CUTLER
Auctioneer, Appraiser, Valuator
Goods sold privately or at Auction. 219 Ward Street. Phone 77 (3497)

Barristers

E. G. MATTHEW
Barrister, Solicitor, Notary, Etc.
Box 1078, Alan Block, Nelson. Ph. 544. (3498)

Funeral Directors

D. J. ROBERTSON, F.D.D. & E., 303 Victoria Street. Phone 292; Night Phone 157J. (3499)

STANDARD FURNITURE COMPANY
C. J. Carlson, Undertaker. Undertakers and Embalmers and Funeral Directors. The finest and most up-to-date undertaking parlors and chapel in interior B. C. Lady attendant for women and children. Day phone 85; Night phone 252 and 64. (3500)

Condensed "Want" Ads Order Form

Use this blank on which to write your condensed ad., one word in each space. Enclose money order or check and mail direct to The Daily News, Nelson, B. C.

Rate: One and a half cent a word each insertion, six consecutive insertioons for price of four when cash accompanies order. Minimum, 25c. Each initial, figure, dollar sign, etc., counts as one word. No charge less than 50 cents.

Please published the above advertisement.....times for which I enclose $.....

Name .....

Address .....

If desired, replies may be addressed to Box Numbers at The Daily News Officer. If replies are to be mailed enclose 10c extra to cover cost of postage and allow five words extra for box number.

A Display Ad in the DAILY NEWS
Enters Many Homes
Catches Many Eyes

Mourning Stationery
—AND—
Memorial Cards

For neat work and highest grade stock call or write

The Daily News Job Department
NELSON, B. C.

Do You Want to
Sell Your Ranch?

If so, tell the prospective buyers about it in these columns. This is where buyers look for offerings of property for sale.

BRINGING UP FATHER

By George McManus

TWILIGHT LEAGUE.

SASKATOON, June 22.—Saskatoon and Regina broke even in today's double-header, Saskatoon winning the afternoon game 7 to 1 while the visitors copped the evening contest 7 to 4.

Afternoon game—	R.	H.	E.
Regina	1	6	3
Saskatoon	7	10	1

Batteries—Connell and Snyder; Ertenstine and Grabowski.

Evening game—	R.	H.	E.
Regina	7	10	0
Saskatoon	4	10	2

Batteries—Zweifel and Snyder; Shinan, Beer and Bachant.

CALGARY, June 22.—For the second time the Calgary Bronks came through in the ninth inning to defeat Moose Jaw 7 to 6 and take it three straight in the series.

	R.	H.	E.
Moose Jaw	6	8	3
Calgary	7	7	1

Batteries—Duff; and Gatewood and Neil and Kilhullen.

EDMONTON, June 22.—Winnipeg took its third straight from Edmonton tonight 10 to 7 in a game that was called at the end of the 7th on account of rain.

	R.	H.	E.
Winnipeg	10	9	1
Edmonton	7	9	2

Batteries — Kauffman, Bergwald, Wine and Milligan; Brinley and Lake.

PACIFIC INTERNATIONAL

Vancouver, 8; Tacoma, 2.
Victoria, 7; Yakima, 9.

INTERNATIONAL LEAGUE

Syracuse, 5-7; Baltimore, 6-6.
Toronto, 2-8; Newark, 3-2.
Rochester, 12-4; Reading, 2-2.

PACIFIC COAST LEAGUE

Los Angeles, 1; Seattle, 5.
San Francisco, 13; Portland, 6.
Salt Lake, 5; Oakland, 4.
Sacramento, 5; Vernon, 2.

AMERICAN ASSOCIATION.

Minneapolis, 1-14; Milwaukee, 0-3.
Toledo, 3-5; Indianapolis, 3-4.
Columbus, 4-12; Louisville, 13-3.
St. Paul, 6-13; Kansas City, 3-4.

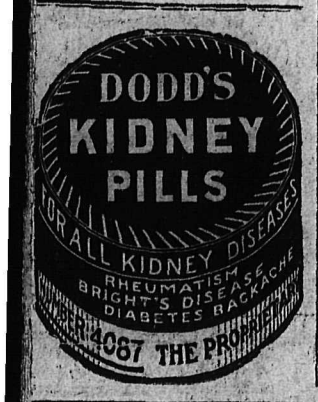

News of Sport

BOSTON BRAVES DEFEAT GIANTS

Pirates Bunch Hits Against Reds; Cubs and Dodgers Both Win.

NATIONAL LEAGUE

	Won	Lost	Pct.
Pittsburg	39	18	.684
New York	36	24	.600
Boston	32	26	.552
St. Louis	29	29	.500
Brooklyn	30	32	.484
Chicago	25	31	.446
Cincinnati	25	35	.417
Philadelphia	18	39	.316

BROOKLYN, June 22.—Brooklyn made it two straight by beating Philadelphia today 8 to 2.

	R.	H.	E.
Philadelphia	2	9	5
Brooklyn	8	11	2

Batteries—Smith, Betts, Keenan and Bruggy; Cadore and Miller, Kreuger.

NEW YORK, June 22.—Boston continued its hard hitting here today and defeated the Giants in the second game of the series, 9 to 5.

	R.	H.	E
Boston	9	11	1
New York	5	8	2

Batteries—Fillingam and Gowdy; Douglas, Ryan and Smith.

CINCINNATI, June 22.—Pittsburg won a 12-inning game from Cincinnati today 5 to 2 by bunching three hits, with an error by Hargrave in the last inning and scoring 3 runs.

	R.	H.	E.
Pittsburg	5	13	1
Cincinnati	2	10	2

Batteries—Cooper and Schmidt; Dixey and Wingo.

ST. LOUIS, June 22.—Vaughn's effective pitching allowed Chicago to win over St. Louis here today 5 to 3.

	R.	H.	E.
Chicago	5	10	0
St. Louis	3	12	1

Batteries—Vaughn and Killifer; Haines and Clemons.

ROPE-PULLERS TONIGHT

Tom Keith's huskies, who are to represent the Nelson G. W. V. A. against the Trail G. W. V. A. in the tug-of-war competition on Dominion Day, are having a practice tonight, assembling first at the Dugout at 7 o'clock.

Club ball, played in England in the fourteenth century, is believed to have been the parent of cricket.

INDIANS WIN IN PITCHERS' DUEL

Yankees and Red Sox Divide Double Header; Tigers Break Losing Streak.

AMERICAN LEAGUE

	Won	Lost	Pct.
Cleveland	39	22	.639
New York	36	27	.571
Washington	36	29	.554
Boston	30	27	.526
Detroit	30	34	.469
Chicago	25	32	.439
St. Louis	26	34	.433
Philadelphia	21	38	.356

PHILADELPHIA, June 22—Judges' two hits gave Washington an 11-inning victory over Philadelphia today by a score of 5 to 4.

	R.	H.	E.
Washington	5	12	4
Philadelphia	4	7	2

Batteries—Zachary, Johnson and Gharrity; Keefe and Perkins.

DETROIT, June 22.—Detroit broke its losing streak today, defeating St. Louis in the opening game 7 to 6.

	R.	H.	E.
St. Louis	6	8	0
Detroit	7	11	5

Batteries—Palmero, Shocker and Severoid; Oldham, Middleton and Ainsmith, Bassler.

BOSTON, June 22.—Boston and New York split even today, the visitors winning the first game 8 to 2 and the Red Sox taking the second 5 to 1.

First game—	R.	H.	E.
New York	8	15	0
Boston	2	6	4

Batteries—Quinn and Schang; Jones, Kerr and Ruel.

Second game—	R.	H.	E.
New York	1	6	2
Boston	5	8	0

Batteries—Piercy and Devormer; Schang; Russell and Walters.

CHICAGO, June 22.—Cleveland defeated Chicago 3 to 2 in a brilliant pitching duel today between Faber and Bagby.

	R.	H.	E.
Cleveland	3	8	0
Chicago	2	6	2

Batteries—Bagby and Nunamaker; Faber and Schalk.

All dynamo-electric machines or generators are based on discoveries of Faraday and Henry, contemporaneously in 1832.

HAS MIXTURE OF FIGHTING BLOOD

Irish, Scotch and Indian Strains Mingle in Dempsey's Veins.

NEW YORK, June 22.—William Harrison Dempsey, he name by which the world's heavyweight champion was christened, was born 26 years ago in Manassa, Colo. The prefix "Jack" was assumed by the big fellow when he had grown to man's estate, and had chosen the fistic ring for a livelihood. As a fighter he had the idea, and a good one that by assuming the Christian name of "Jack" some of the glamor if not the wonderful boxing science which the original Jack Dempsey, Brooklyn's famous "Nonpareil", possessed as the middleweight title holder might revert to him.

The champion is the sixth child of a family of eight. Three of his brothers and three sisters are alive but the youngest of the eight, who was named Bruce, died about two years ago. When Dempsey was seven years old his parents, Hiram and Celia Dempsey, with all their children moved from Manassa to Montrose, Cal., where they lived for nine years. Then the Dempsey household was shifted to Salt Lake City, Utah, and that is the place which they, includig the champion claim as their home.

Born of rugged parents Dempsey claims that he has Irish, Scotch and Indian blood in his veins and insists that the fighting qualities for which all three of these races are famous have been bred in the bone and blood and have come to him in generous portions form his antecedents.

Early Life on Farm

Most of Dempsey's early life was spent in the open on a farm, but later he alternated by working in the mines except in harvest time when he found it more remunerative to devote his strength to reaping wheat and other crops in the grain belt. In this way Dempsey kept himself in fine physical condition, the hard labor developing the wonderful muscles which proved to be such a useful factor in his winning the world's heavyweight title.

Unlike his challanger, Carpentier, Dempsey had very little early training for a career in the fighting arena, while the French champion was a close student of the glove game as an actual competitor when he entered his "teens".

According to Dempsey's own story, his first fistic encounter was in an improvised ring at Montrose, Col., when he was 19 years old. His opponent was a young blacksmith, named Woods whom he knocked out in the third round. This initial contest netted the now champion $25. His next fight also resulted in a 3rd round knockout. Andy Malloy, who had previously walloped one of Dempsey's older brothers being the victim.

Odd Jobs Between Fights

When he was 20 years old Dempsey began roving around, taking on a bout whenever the opportunity offered, while between times he returned to odd farming jobs or worked as a miner. His first Eastern experience in the fighting arena was in New York City where he met Andre Anderson, Wild Burt Kenney and Lester Johnson, a negro in ten-round no-decision bouts. This was in 1916.

During the following year Dempsey knocked out Al Norton and Charley Miller, each in one round. Later he won from Willie Meehan, Carl Morris, Bob McAllister and Gunboat Smith in four round bouts in California and was knocked out in one round by Jim Flynn, the "Pueblo Fireman." In the following year Dempsey reversed this by knocking Flynn out in a single round and followed up with a series of knockouts, among his victims being Fred Fulton, Battling Levinsky, Porky Flynn, Arthur Pelkey, and Terry Kellar.

Dempsey's banner year was 1919, when after scoring five knockouts of one round each in Pennsylvania and Connecticut, he won the title by stopping the big Kansan Jess Willard at Toledo, O., on Independence Day two years ago.

CARPENTIER THE MAN OF DESTINY

Is Idol of France, Regarded As National Infallible Hero.

NEW YORK, June 22.—Associated Press)—Georges Carpentier, to the French people, is the "Man of Destiny." No more do they doubt the ability of this man, decorated for bravery during the world war, to defeat Jack Dempsey on July 2, than they doubted the ability of the allied armies finally to overcome Germany. They have followed the steady rise of the young pugilist from the days when, as bantamweight, he first gained national note. They have studied accounts of his history before that time. In their minds, Dempsey will be unable to fell this national hero, just as German machine guns which are said to have riddled his machine repeatedly, were unable to bring him down.

Carpentier's official war record, investigated recently, revealed that the boxer spent 18 months at the front, flying a two-seater observation plane. He received the Croix de Guerre and the Medaille Militaire.

Enlisted in Fourteen.

The record shows that Carpentier, enlisting as a chauffeur in August, 1914, received a license to pilot a Farman airplane in May, 1915. He was sent with a squadron to the front, remaining three months and then was assigned to the general reserve aviation as a spare pilot.

On August 28, 1915, Carpentier suffered a leg injury, but recovered rapidly and was sent to the front with the Farman escadrille for reconnaisance work in preparation for the Champagne offensive, which began Sept. 25, 1915.

Carpentier's citation, which resulted in the award of the Croix de Guerre, reads: "Sept. 25, he did not hesitate to fly during misty weather and rain less than 200 yards above enemy lines. He has given proof in many circumstances of sang froid, never returning until his mission was accomplished, often with his machine riddled with bullets and shell splinters."

On Nov. 5, 1916, Carpentier received the Medaille Militaire for heroic action. In December, 1916, he was forced to quit the front because of illness and never returned, in May, 1917, being declared physically unfit to continue as a pilot. He was detached from aviation and detailed as army physical instructor near Paris. Six months after the armistice, he was transferred back to the aviation and demobilized.

Carpentier's courteous demeanor and evident culture, unusual in a boxer, have created the impression in America that he is the son of wealthy parents. This is not so.

Son of a Miner.

The son of a miner, Carpentier was born in Lens, the coal mining center of France, on Jan. 12, 1894. He started work as an office boy in a brewery. The ring called at an early age, however, and when only 14 he took up boxing, then being popularized in France by the visits of "Kid" McCoy and other American fighters. At the same time he was dancing and singing in the cafes and restaurants of his native Lens, with Francois Descamps, who has ever since been his companion, guardian and manager. It was Descamps who discovered in Carpentier the requisites of a potential boxer. He attempted one day to punish the youth, using boxing gloves rather than the American "switch." In the midst of the scheduled "punishment" Descamps relates that "Georges sidestepped with agility and pouf!—the lights suddenly went out on me."

From that moment, Georges was a boxer. Descamps, somewhat of a fighter himself, took the youth into his gymnasium to train him. He fought three four-round battles in that first year and his total ring earnings amounted to $184. He will receive that much for each two seconds of his bout with Dempsey provided the match goes the scheduled 12 rounds.

Since that time, Carpentier has climbed steadily and slowly. Sometimes he has slipped, but the progress has been consistently forward and upward. He gained his first knockout in 1908 when, as a bantamweight, he stopped Moinereau in three rounds. The same year he defeated Salmon, one of England's cleverest little men, in 18 rounds. A short time later he knocked out in one round Wetinck, a lad who had almost held him even two years before.

It was in 1909 that Carpentier defeated Charlie Ledoux, famous French bantamweight, and the craftiest boxer that the lad had met up to that time. More fame followed when he defeated Paul Til in 10 rounds, but soon after Georges was knocked out by Gloria in six rounds.

Carpentier met his first American opponent, Frank Loughrey, in May, 1911, winning a decision. Meeting the best of American boxers, including Harry Lewis, a well known middleweight, and Dixie Kid, by whom he was knocked out in five rounds, he nevertheless developed steadily, gaining in weight, strength and cleverness until he defeated Jim Sullivan for the middleweight championship of Europe.

Two defeats at the hands of the Americans, Billy Papke and Frank Klaus, marked his 1912 record. Papke stopped Carpentier in 17 rounds and Frank Klaus beat him on a foul when the nimble-brained Descamps clambered into the ring to save his protege from a knockout.

The two bouts with Bombardier Wells, both of which the Frenchman won by knockouts, featured his 1913 battles. Carpentier showed great gameness in his first fight with Wells when he was knocked down for the count of nine in the first round but came back to win in the fourth. The second Wells battle was a Carpentier victory in one round. In the same year he knocked out Cyclone Smith, Bandsman Rice and George Gunther.

Carpentier lost no ground in the eyes of ring followers when defeated by Poe Jeannette, the American negro heavyweight early in 1914. It was to his credit that he twice sent the negro to the mat for the counts of nine.

But the war was close at hand and his six-round victory over Gunboat Smith on a foul was his only important battle before the young Frenchman exchanged boxing gloves for as airplane and machine gun. Exhibitions behind the lines composed his entire boxing activities until 1919 when shortly after being discharged from the service, he knocked out Dick Smith in Paris. Since that time, his battle with Joe Beckett, of England, which he won in a round and that in which he knocked out Battling Levinsky in four rounds at Jersey City, N. J., last summer, have been his only contests of importance. The Levinsky fight is the only one in which Americans have seen Carpentier in formal action on this side of the water. It was a fiasco, so far as a championship test is concerned. The Frenchman will climb through the ropes on July 2 an unknown quantity, so far as the first-hand information of American boxing fans is concerned.

VISIT OUR

Bargain Square

ON BOTH FLOORS

Ladies' Coats at $25.00 Each.

In Blue Velour, Grey Homespun, Faun Check, Grey Tweed, all reduced to each $25.00

Every garment new this season and up to the minute in style.

Bargain Square, Second Floor

Ladies' Suits

Each for $27.50

Your choice of a bunch at this reduced price. Colors of Navy, Wisteria, Saxe, Grey, Brown, etc., in fine Coatings, Homespuns, etc. First class tailoring and all up-to-date new goods.

Bargain Square, Second Floor.

Women's Middies

The coolest garment for this weather. In all white, white with navy collars, white with rose collar. Each $1.25

Bargain Square, Second Floor

Summer Under Clothing

Keep cool with frequent changes. Tables of Vests, Drawers and Combinations. All at special prices. Don't overlook the tables.

Bargain Square, Second Floor.

White Turkish Bath Sheets

Red striped border, good absorbent quality.
Sizes 45x72 inches. Each $2.75
Size 48x80 inches. Each $3.75

Pure White Turkish Bath Towels

Deep, spongy weave, hemstitched ends, size 27x50 inches. Formerly, $2.59. Special, each $1.98

Keep Your Eyes on Our **Bargain Squares**

The tables are being filled up every day. A visit to this section will save you money.

Ready Made Bed Sheets

Heavy, durable quality, single and double bed sizes. Special values, each $1.95

Hudson's Bay Company. INCORPORATED 1670

WHITE SPRUCE LUCK CHANGES

Boy Scouts Deputize For Cranbrook; Sportsmanship Complimented.

EAST KOOTENAY BASEBALL LEAGUE

	Won	Lost	Pct.
Wycliffe	6	0	1000
Fernie	4	2	.667
Waldo	4	2	.667
Cranbrook	2	4	.334
Wardner	1	5	.167
White Spruce	1	5	.167

Next games Sunday, June 26th:
Wycliffe at White Spruce.
Ferrie at Wardner.
Waldo at Cranbrook.

WYCLIFFE, June 19.—Wardner scored four runs in the opening frame of their game with Wycliffe today. Wycliffe scored one in the fourth and five more in the seventh through a few hits and a comedy of errors Wardner made it six all in the seventh on two hits and Crows' error. Three more for the home team in the eighth made the score nine to six in favor of Wycliffe, finishing up an interesting game. Over fifty carloads of fans witnessed the game and evidently enjoyed the close game with plenty of hits, runs and a few errors.

Batteries—Musser and McTier, Wycliffe; Thompson and Garrison, Wardner.

Umpires—R. Trew and Burgess.

WALDO, June 19.—The largest crowd of the season today witnessed the best game on the local diamond this year. Waldo won six to four and thereby pulled even with Fernie for second place. Neisling pitched his first game for Waldo and his team mates gave him three runs to work on until the fourth, when errors by the shortstop and a hit or two allowed Fernie to score four runs. Waldo held them scoreless from then on and with good hitting gathered in three more. A feature of the game was the unassisted double play by Qyres for Waldo, who pulled down a high liner and doubled the runner at second.

Neisling had fifteen strikeouts and Callahan seven.

FERNIE, June 19.—White Spruce won from Cranbrook today, 8 to 4, making the first win for White Spruce. Cranbrook was handicapped by their players not arriving for the game on account of auto trouble. They substituted three of Jacobson's boy scouts and gave a good account of themselves with this disadvantage. It was a good game and pleased the big crowd. The Cranbrook management is to be commended for not defaulting the game, which makes a clear record on the E. K. B. B. league schedule so far.

Batteries—Peters and O'Hara, Dunlap, White Spruce; Mamford and Argue, Cranbrook.

The pineapple is native to tropical America, but has been transplanted with success in Asia, Africa and the islands of the Pacific.

A BUSINESS MAN'S STATIONERY OFTEN ESTABLISHES HIS CREDIT.

A LETTER HEAD PRINTED ON QUALITY PAPER ALWAYS GETS RECOGNITION.

Your Printed Supplies Should be as Carefully Selected as Your Stock of Merchandise or Your Wearing Apparel

OUR PAPER IS OF THE HIGHEST QUALITY
OUR PRICES ARE MODERATE AND
OUR SERVICE PROMPT.

We Can Print any of the following for you

Letterheads	Dance Programs	Tickets
Noteheads	Visiting Cards	Ledger Sheets
Billheads	Wedding Invitations	Hotel Menus
Tags	Wedding Announcements	Christmas Cards
Gummed Labels	Eenvelope "Stuffers"	Business Cards
Loose Leaf Sheets of all Kinds.	Statements	Wedding Cake Boxes
	Envelopes	Pamphlets
Memorial Cards	Invoice Forms	Posters

RULED FORMS OF ALL KINDS MADE UP TO SUIT YOUR OWN PARTICULAR PURPOSE.

Vouchers	Folders	Dodgers
Voucher Checks	Ordinary Checks	Booklets
Prize Lists	Butter Wrappers	Loose Leaf Ledgers

Daily News Job Department

BAKER STREET — Quality Printers — NELSON, B. C.

MACDONALD'S

tobaccos are plainly marked, the packages with the name MACDONALD'S, and the plugs with the well-known heart.

The Tobacco with a heart

27

THE ARK

Is now preparing for sunshine after rain. 6 oz. Duck, 37½c. 8 oz. Duck, 45c per yard. Blue Denim, 37½c yard. Curtain Scrim, 25c yard. Mosquito Netting, 20c yard. Sheeting, 50c yard. Ladies' Waists, $2.25 to $4.25. Check Ginghams, 40c and 50c yard. Pique, 50c yard. Overalls, $2.50 each. Bargains in Stoves, Furniture, Wall Paper, etc.

Joy Will Meet You at the Door

J. W. HOLMES

Phone 534 506 Vernon St

Burning and Tired Feet

Our Foot Powder gives relief to sore feet. Dust a little in the shoes and walk with comfort.

25c *PER TIN*

CANADA DRUG AND BOOK CO.

Mail Orders Filled Promptly
Phone 81, P.O. Box 1067

Monuments

KOOTENAY GRANITE AND MONUMENTAL COMPANY, LIMITED
Front St., Nelson

TRY OUR
Fresh Ground Coffee
60¢ and 70¢ Per Pound

Fleming's Store
Greater Nelson
Groceries, Dry Goods, etc,

A FEW CANS LEFT OF
B. C. MILK
Tall size, full strength,
6 for $1.00

TRY A CLASSIFIED AD.

STAR GROCERY

PHONE 10

Eating Cherries, lb.	30¢
Basket	$1.00
Byng Cherries, lb.	50¢

Fresh Strawberries, Canteloupes, Gooseberries.

New shipment Gold Seal Tea, just in, per lb.	65¢
Oranges, 2 dozen for	55¢
Other sizes, 35¢, 40¢, 60¢ and	80¢

Carrots, Beets, Green Onions, Lettuce.

Borden's Evaporated Milk

Tall size, each	20¢
Dozen	$2.30
4-Dozen Case	$9.00

Why Suffer?

Of headaches when you can get permanent relief with proper glasses? They need not be expensive to get results. You can have your choice of three good glasses—Punktal, Toric or Periscopic.

Come in, and we will show you what can be done for your welfare.

J. O. PATENAUDE
Jeweler and Optician.

Expert Watch Repairing
Attended to Promptly.
J. O. PATENAUDE,
Jeweler and Watchmaker

HIGH-CLASS FURS

10 PER CENT REDUCTION TO THE END OF AUGUST.

Any article made to order from best selected skins. Customers' own furs made into any article desired, with best work at moderate price. Old furs repaired and remodeled into newest shapes.

G. GLASER
MANUFACTURING FURRIER
PHONE 106. P. O. BOX 767
NELSON, B. C.

NAKUSP BUSIEST TOWN IN WEST

Arthur Burton Says Crops on Arrow Lakes Are of Bumper Character.

Nature has been bounteous this year on the Arrow lakes, declares Arthur A. Burton, who arrived in the city from Burton Monday night. All crops are bumper ones, he states, this applying to apples, field crops, hay, and all others.

"Nakusp is the busiest town in the Kootenay and one of the busiest in the west in its class," said Mr. Burton yesterday. "There is hardly a man there without a job, or on the Arrow lakes, either. I was in Calgary two weeks ago and the city was full of idle men, and there is more or less unemployment everywhere except in that favored and highly progressive region of which Nakusp is the natural center."

TRAIL VETERANS TO COME IN FORCE

Will Make Fraternal Visit to Nelson Branch on Dominion Day.

Trail Veterans are planning to attend the Dominion Day celebration *in Nelson in great force according to* a telephone message received from W. J. Williams, president of the Trail G. W. V. A., last night.

The members of the Trail branch are making it an occasion, and regard participation in the celebration as in the nature of a fraternal visit to the Nelson branch.

With the Trail football team coming over, the Trail-Rossland lacrosse team, the Veterans tug-of-war team, numerous athletes and all those interested in sport, a substantial portion of Trail's population will be in Nelson to assist in the big doings.

Sands ofa river in Columbia, South America, are to be dredged for platinm uwith an enormous dredge now being built in Scotland.

RUTHERFORD DRUG CO.
NELSON

Drugs, Medicines, Dyes, Garden Seeds, Water Glass, Red Mite Killer, Poultry Lice Powder, Gopher Poisons, Ingersoll Watches, Fountain Pens, Thermos Bottles, Baby Foods, Columbia Grafonolas and Records, Cameras and Developing, Writing Pads, Wall Paper.

Mail Orders Filled Promptly

RUTHERFORD'S
NELSON.

WIDDOWSON LISTS SEVEN CAUTIONS

Issues Letter to Members of Automobile Club Giving Latest Rulings.

Seven cautions for Kootenay motorists are contained in a letter which E. W. Widdowson, honorary secretary of the Nelson and District Automobile club, is just issuing to the members of that organization. Five relate to matters of provincial enactments, one to city regulations, and one to forestry regulations. The letter in full is as follows:

Your executive deems it advisable to draw your attention to the following amended clauses in the Highway act of 1920, viz:

At Intersections

Section 2 provides that a person in charge of a vehicle upon a highway shall have right of way over a person in charge of another vehicle approaching from the left upon an intersecting highway and shall give right of way to the vehicle approaching from the right; but the provisions of this section shall not exclude any person from the exercise of proper care at all times. Also in case a person in charge of a vehicle or on horseback is overtaken by any vehicle traveling at a greater speed, the person so overtaken shall as soon as practicable turn to the right and allow the overtaking vehicle to pass.

There are no provisions in this act regarding the descending of a hill or passing in a dangerous place, but it is customary and a matter of courtesy for the person in charge of the vehicle descending the hill to stop at a convenient point and allow the ascending vehicle the right of way. It is easier for the vehicle descending to start again than for the one ascending should it have to stop.

In the Motor Vehicle act of 1920, section 11 makes it imperative for every person who drives or operates a motor vehicle, on overtaking a street car which is stopped or which is about to stop to discharge or take on passengers, to also stop his motor vehicle at a distance of at least 10 feet from the rear of the street car and shall not move the same until the street car starts and the passengers *are safely clear.*

Speed Limits

Section 12 of this act provides that no person shall drive a motor vehicle upon any highway in a city, town or village at a greater speed than 15 miles per hour or upon any highway in the province at a greater speed than 30 miles per hour. Upon the narrow country roads in country that is wooded, or from any other cause that the traveler cannot have a clear and unobstructed view for a safe distance ahead of any approaching vehicle or intersecting roads, the speed shall not exceed 15 miles per hour.

In section 15 of this act, in case a traveler has an accident with any person, whether on foot or in a vehicle, he must return to the scene of the accident and give the injured party his name and address and the number of his license, and shall furnish the chief of the police of the city or district with an account of the accident within 24 hours of it occurring.

The chief of police also wishes it to be known that when a person in charge of an automobile in this city wishes to turn he should proceed to the end of the block and hold out his arm horizontally to indicate to the traveler behind him that he is turning to the direction in which his arm is extended.

Care Regarding Fires

The district forester requests that all members of the club exercise the greatest care in extinguishing any fires whilst out camping, and also to see that no lighted matches or burning tobacco are thrown from moving motor cars, as it is stated that numerous fires occurring along public roads are traceable to the thoughtlessness of travelers and campers.

Many persons of a few decades ago believed the talons of the giant crab spider, set in gold and used as toothpicks, possessed an occult virtue to cure toothache.

Pure liquid air has a bluish tinge. Mirages were known of in ancient times.

Grasshoppers produce their chirping noise by rubbing their wing covers together

Ice Cream

Our own make. Rich in cream, delicious in flavor.

TAKE SOME HOME

It will be enjoyed. Sold by the full measured pint, quart or larger quantity.

CHOQUETTE BROS.
Candies—Mother's Bread—Cakes

A. S Horswill & Co.

P. O. Box 154. Phone 121

Tetley Golden Tip Tea, lb.	85¢
Lipton's Tea	80¢ and 70¢
Braid's Idea Tea	70¢
Bulk Teas, good value	50¢
Fresh ground Coffees, per pound	60¢ and 50¢
No. 1 Creamery Butter, lb.	45¢
Jams, Compound, 4-lb. tin	75¢
Potatoes, per sack	$1.50

Oranges, Lemons, Grapefruit, Rhubarb, Lettuce, Strawberries
Quality and Service Guaranteed

DESBRISAY SETS ROWING COURSE

Races on Dominion Day Will Be Over the Half-Mile Distance.

A half-mile course is being laid out by T. D. DisBrisay, the veteran coach for the rowing races on July 1. All the races will start from a mark in line with George Hale's line of launch houses, and will end at the ferry landing, where the second mark will be set.

Some of the boys who compose the crews are having a very busy time, *being also in the lacrosse team,* and in one or two cases being in the midst of high school examinations. The final week will see a lot of steady practicing. All the boats will have to be overhauled before the day of the races, and this work is already under way.

There will be races in the fours, doubles, and singles, and in some cases the races will be pulled in heats.

Social and Personal

N. Emms Read, the well known Trail architect, is registered at the Hume.

W. B. Pool, manager of the Reno mine, Sheep Creek, is registered at the Hume.

Clarence Cunningham, the big Slocan operator, is down from Alamo, being registered at the Hume.

I. R. Poole, secretary-treasurer of the Mountain Lumber Manufacturers' association, left last night for Chase, to attend a meeting of that organization.

Mrs. W. H. Currie and daughter, Cynthia, are leaving on the Crow boat Saturday morning en route for England.

E. S. Logie, the Vancouver insurance man, leaves this afternoon for Gerrard, Trout Lake and Comaplix, from the latter point continuing to the coast.

L. H. Biggar, manager of the Ottawa mine, came in from Slocan City yesterday. The mill now being completed will commence to operate in about a week's time, he states.

Dr. D. H. Hartin went out to Slocan City yesterday and returned with *Pete* Angrignon, the motor livery proprietor, bringing him to the Kootenay Lake General hospital for treatment.

J. Lefeaux, representing the Cunard, Anchor and Anchor-Donaldson lines, was a visitor to the city yesterday. Mr. Lefeaux reports Atlantic steamship bookings very heavy, nearly all salon and second accommodations having *been taken up early in August.*

Rev. J. E. Tyner, pastor of the Nelson Baptist church, left last night for Vancouver to attend the Baptist convention for this province, held at the Kitsilano Baptist church, Vancouver. Dr. N. Wolverton and Mrs. Wolverton, who will represent the Nelson church, have been at the coast for some days.

Ex-Ald. Fred Rogers of Vancouver on Tuesday visited Proctor, where he has a contract to build a $6000 addition to the school. He spent yesterday in Nelson and left last night for the coast. He will return here in about a week's time. After eight years on the Vancouver city council, Mr. Rogers was counted out at the late election, under proportional representation.

Nelson News of the Day.

Remember to keep next Wednesday afternoon open, so you can attend the recital in the Oddfellows' hall, given by the pupils of Mrs. Dowell. Full admission charged for children. Look for program in Wednesday's paper. (3776)

The Church Helpers' garden party tomorrow, the 24th, at Mrs. Caudwell's, Fairview. Cars pass the door. (3778)

Dr. W. O. Rose will speak on goitre at the Monthly meeting of the Women's Institute this afternoon (Thursday). Members and their friends cordially invited to attend. (3781)

A special meeting of the Ladies' Aid Society of the Methodist church will be held this afternoon at 5 o'clock. (3780)

Ensign Putt of the Salvation Army, Vancouver, will conduct a special meeting tonight in the Citadel at 8 o'clock. (3767)

Ensign McPhedran of the Salvation Army, who has been home to Regina owing to the serious illness of her sister, has returned to the city and will be in charge of the services on Sunday. (3768)

Are your dance records becoming stale? Drop in next time you are down town and hear the latest. Willis Piano Store. (3775)

Pythian Sisters will meet tonight at 8 o'clock. (3777)

Regular meeting of Nelson Encampment, No. 7, I. O. O. F., in Odd Fellows' hall at 8 o'clock tonight. Canton Corona, No. 7, P. M., will muster at 7 o'clock sharp. All Patriarchs please attend. (3765)

Don't forget the special missionary meeting at the Methodist Church this afternoon. Ladies of all denominations invited. (3772)

Send your strawberries, raspberries black currants, red raspberries and cherries to MacDonald Jam Co. All prices f.o.b. Nelson. (3567)

Dokay Dance, Dominion Day. Don't Deviate. (3736)

No further shipment of gooseberries received unless ordered. McDonald Jam Co. (3757)

Reserve date—Daughters and Maids of England will have a sale of work and home cooking Friday, June 24th at 3 o'clock. Afternoon tea will be served. (3703)

Alligators on land can turn to left or right only wit hthe greatest difficulty and therefore are not dangerous to man except when in the water.

TIMOTHY HAY

We have just unloaded car of straight Timothy good quality. Also have some nice mixed Timothy and alfalfa. Extra No. 1 Feed Oats, Bran, Flax Meal, Oil cake Meal, etc.

THE BRACKMAN-KER MILLING CO. LTD.

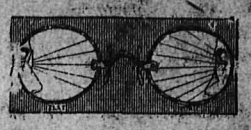

How Well Do You See?

If you find yourself frowning or squinting at your work, it is an *indication that you are straining* your eyes. Such a strain, if not corrected, will seriously impair your sight. Wouldn't it be wise and sensible to correct this error NOW. An appointment with me will save your eyes and give you proper vision and comfort.

A. HIGGINBOTHAM
Exclusive Optometrist,
K.W.C. Block, Nelson, B.C.
Rogers Building, Vancouver, B.C.

Sweaters

CLEANED OR DYED

H. K. FOOT
High Class Dyer and Cleaner
Fairview, Nelson, B. C.

Lumber and Boxes
Made to order. Let us figure with you.
WESTERN BOX & SHINGLE MILLS, LTD.

The STARLAND THEATRE

Last Time Tonight
Jesse L. Lasky Presents
William
DeMILLE'S
Production
Midsummer Madness
With Lois Wilson, Lila Lee, Jack Holt and Conrad Nagel
An alluringly beautiful picturization of Cosmo Hamilton's famous novel, "His Friend and His Wife."

Star Comedy,
"Am I Dreaming?"
Screen Magazine
Usual Prices

Just to Let You Know
A. D. Papazian
Expert Watchmaker, Jeweler
Graduate Optometrist.

Summer Homes

SACRIFICE SALE

I have been instructed by Mr. G. N. Illingworth to offer for quick sale at a tremendous sacrifice his two cottages at Broadwater on the Arrow Lakes. One cottage has 6 rooms, fireplace, hot and cold water in bathroom and bedrooms, 2 ranges connected to 30-gallon and 80-gallon tanks. Large verandah. Separate additional bedroom in another building. Grounds laid out in rose beds, beautiful view and surroundings. Good fishing and boating. Price $1500 on terms. Worth $3000 or $4000 at least. The other cottage has 6 rooms and is fitted up very much the same way, but not such a good building. can be bought for $1000 on terms. These are the *two best snaps I have had to offer this year. I have also a large* floating launch house with splendid launch lifting appartus which can be bought for $150—the first purchaser of a cottage to have the first chance to buy. Possession can be given in a few days. Get in communication with me at once for further particulars. These cottages at the prices are genuine snaps.

HUGH W. ROBERTSON
WARD STREET, NELSON, B. C.

Goodyear Tires for Sale

We are instructed to equip all Dodge Cars in stock with cord tires and are offering the following tires for sale cheap:

32x3½ Tire and Tube, Non-Skid. Each	$24.00
32x3½ Tire and Tube. Plain, Each	$21.50

SMEDLEY'S GARAGE
PHONE 71

USUAL PRICES — GEM — USUAL PRICES

THE DEVIL'S PASSKEY

A PICTURE OF PARIS, THE WICKED, AND PARIS, THE WONDERFUL

Paris!' You'll think you're there! The races at Longchamps, the Theatre Francais, the gay boulevards, the glittering shops, the whirl of society, and, in the midst of it all, an American playwright and his all-too-pretty wife, admired and famous, and then, suddenly, the storm center of a frightful scandal that sets all Paris by the ears.

It's REAL! It's HUMAN! It's LIFE!—"THE DEVIL'S PASSKEY." See it without fail.

A SENSATIONAL PHOTO-DRAMA OF WOMAN'S GREATEST TEMPTATION

Created by a man who KNOWS—and who knows YOU know. Human, because it is true and real—gripping, because it gives you some people YOU KNOW WELL, in the one tremendous crisis of their lives.

Suspense! YOU SAID IT! When you near the end of this wondrous drama you'll be on the edge of your seat, unable to take *your eyes from the screen.*

King of the Circus

CLASSIFIED ADS WILL BRING RESULTS EVERY TIME

Lawn Mowers

If you want the most satisfactory, moderate priced Lawn Mower made in Canada buy a

"WOODYATT" HIGH WHEEL

We carry this made in 14, 16 and 18-inch.
We also carry the "EMPRESS" Ball Bearing and the "GREAT AMERICAN" in 17 inch.

Wood-Vallance Hardware Company, Ltd.
BAKER STREET NELSON, B. C.

$1,700.00 **FOR SALE** $1,700.00

Five-roomed modern residence on Silica Street. Hen house and frost proof cellar. This property is in splendid condition and a good buy.

Charles F. McHardy
Insurance Phone 135 Real Estate

Our Customer's Welfare Is Our First Consideration

Our Interest in that Regard Is Shown in

TODAY'S SPECIAL

When We Offer
CHOICE ALBERTA CREAMERY BUTTER, 3 LBS. FOR
$1.00

Only a limited quantity, so be sure and get yours early.

ST. CHARLES CREAM
Family Size

2 Tins	35¢
Per dozen	$1.95
Per 4 doz. case	$7.65

J. A. IRVING & CO

AUTOMOBILES FOR HIRE

McLAUGHLINS AND BABY GRANDS

Ride in the Best. Twenty-four Hours a Day Service

Nelson Tranfer Co.
Phone 35 Vernon St.

Advertising Is the Motive Power of Business

Buy Belts Now

Most men wear belts the year round. It's the most practical and comfortable thing to do.

So you'll find a great number picking out one or more of these belts. They are fine values. There is an excellent assortment. The investment is not large, but it's a mighty good one.

Solid Leather Belts, with patent adjustable buckle, each....$1.00
Solid Leather Belts with sterling silver Hickok initial buckle, all initials....$1.50, $2.00, $2.50
We have the new Brighton Garter with wide web....60¢ and 75¢

EMORY & WALLEY