JUN 24 1921
VICTORIA, B.C.
578

Read the CLASSIFIED ADS Page 6

The Daily News

Latest SPORT NEWS Pages 5 and 7

VOL. 20. NELSON, B. C., WEDNESDAY MORNING, JUNE 22, 1921. NO. 45.

WASHINGTON AMBASSADOR FOR CANADA

Means to Fulfill Mission of Bridge Leading to Greater Friendship.

ALARM LEST OTHER DOMINIONS FOLLOW

Fear Too Many Britishers Would Indicate Break in Imperial Unity.

LONDON, June 21.—(By Grattan O'Leary, staff correspondent Canadian Press)—Today's sittings of the conference of prime ministers were chiefly taken up with statements by representatives of the various dominions. The speeches were of a preliminary and general character and were guarded in their reference to matters over which there is likely to be controversy, the speakers preferring to reserve more specific observances and statements of policy until the subjects on the agenda come up for consideration.

That the conference is not likely to lapse into an academic debate, with the social side predominating, is evidenced by the fact that two sittings were held today, the afternoon session lasting well on to six o'clock. The most important event of the latter sitting was a statement by Premier Meighen on Canada's decision to have a Canadian ambassador at Washington. While the official report of his speech this afternoon is not yet available, it is understood that Premier Meighen's remarks followed the general lines of his speech on this subject in the Canadian house of commons, last session.

To Improve Understanding

He told the conference that this action by the Dominion of Canada is first of all based upon the need for a purely Canadian representative at the American capital, with a more intimate understanding of Canadian conditions and problems and with a greater capacity for transmitting business with more rapidity than is the case at present, this having become essential owing to the ever increasing business relations between the two countries. Moreover, he believed that, in addition to the advantages to be obtained in a business way, the presence of the Canadian representative at Washington would be a step toward fulfilling Canada's mission of acting as the bridge which should lead to a greater friendship and better understanding between the two great branches of the Anglo-Saxon people.

Premier Meighen's statement, the Canadian Press is informed, was heard by the delegates with profound interest and satisfaction. There is no disguising the fact that, notwithstanding statements by Mr.

(Continued on Page 2)

Reported Dying

KING PETER OF SERBIA
Who is seriously ill in Belgrade and not expected to live.

PETER OF SERBIA SAID TO BE DEAD

Report Lacks Confirmation; Latest Advices Indicated Improvement.

LONDON, June 21.—The weekly newspaper, The Near East, learns that King Peter of Serbia, died three or four days ago. The Serbian legation and the British foreign office deny any knowledge of the report.

King Peter was reported seriously ill in a Belgrade hospital, early in June. Later advices said that he was suffering from pleurisy but that his condition had improved. On June 17, he was declared by his physicians to be out of danger.

SELECTORS OF JUDGES .....

SIR ROBERT BORDEN
Former Premier

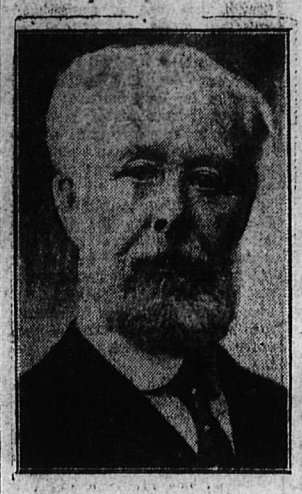

SIR LOUIS DAVIS,
Judge of Supreme Court

Chosen by the Canadian government to assist The Hague tribuntal in forming the International Justice Court under the League of Nations.

DE VALERA DECLARES OVERSEAS DOMINIONS STATUS NOT POSSIBLE FOR IRELAND UNTIL TRANSLATED TO SOME OTHER HEMISPHERE

LONDON, June 21.—Christopher O'Sullivan, an Australia correspondent, in an interview with Eamonn De Valera, the Irish Republican leader, in behalf of an Australian news agency, asked him whether Ireland would accept a status similar to that of the British overseas dominions, to which Mr. De Valera replied:

"No such status has been offered Ireland. Until it becomes possible to translate Ireland to the Antipodes or another hemisphere no such status can be realized.

Asked what solution he proposed, Mr. De Valera replied:

"A neutral Irish state, whose inviolability would be guaranteed, say by the United States and states of the British Empire and any other that could be secured as signatories.

"Free Ireland would never allow its territories or harbors to be made the basis of an attack upon England by an outside power.

"A native Irish defense force would be many times as effective in keeping out an invader as any force England could put here, while in case of danger, England's own forces would still be available. Any pledge Ireland gives, Ireland will keep. With an independent Ireland beside her, Great Britain would be more, not less, safe than she is from foreign attacks."

SALISBURY ADVISES UNIONISTS TO ABANDON SHACKLES OF COALITION

LONDON, June 21—Press comments on the Marquis of Salisbury's letter advising Unionists to consider themselves free from any binding obligation to support the Coalition government, discloses considerable divergence of opinion regarding the advice as a matter of policy but the letter has certainly attracted much attention. Mostly the disposition is to deprecate attaching undue importance to it, and rather to treat it as symptomatic of the dissatisfaction existing within the ranks of the Unionist party, the anti-waste members of which now number 180.

The Daily Chronicle, a leading Lloyd George organ, declares that the great body of Unionists in the house is loyal to Coalition and probably will remain so to the end of the chapter, which the Chronicle thinks may not be reached at the next general election.

The Morning Post regards Lord Salisbury's letter as another stage in the process of emancipation of the Unionist party.

On the other hand, the Daily Telegraph, while allowing that any pronouncement of Lord Salisbury commands respect, says Unionists will do well to disregard absolutely the advice he tenders. This paper reminds its readers that Lord Salisbury, like his brothers, Lord Hugh and Lord Robert Cecil, who have gone into the opposition, has never been a zealous Coalitionist.

The Times heartily supports Lord Salisbury, and roundly denounces the Coalition for having, in place of conserving the national resources, embarked on a social program which would have been ambitious before the awful destruction of the war.

Implies Perpetual Surrender.

The Manchester Guardian declares that "a Coalition of political parties opposed to each other on essential points of principle is, except in order to meet some great national emergency, as once immoral and ineffective implying perpetual surrender of convictions on both sides to the bargain." That is what has happened to the present Coalition and Lord Salisbury, for one, is tired of it, the Guardian adds.

Sir Gilbert-Wills, Coalition-Unionist member for the Weston division of Somerset, will retire at the end of the present parliament, he states, on account of his objections to the present grouping of the political parties.

DESTROY ENTIRE IRISH VILLAGE

Armed Incendiaries Create Terror; Burn Down Nearly Every House.

DUBLIN, June 21.—The burning of virtually the entire village of Knockroghery, near Roscommon by armed men, was reported here this morning. The village contained about 50 houses, only three of which were left standing, the report stated.

The people of the village rushed from their houses in terror amid a fusilade of rifle and revolver bullets, and ran through the fields. Later the children and aged persons found refuge in a presbytery, which the raiders attempted to burn but failed. The village is a mass of smouldering ruins.

Wound Earl's Agent

DUBLIN, June 21.—George Webb, agent of the Earl of Bandon, was fired upon and slightly wounded last night by two men who forced their way into his home. The men did not wear disguises.

SIOUX CHIEF DIES

REGINA, June 21.—"Standing Buffalo," the chief of the Indian band located on the Sioux reserve at Fort Qu'Appelle, is dead, aged 75 years. He took part in the Custer massacre, afterward fleeing to Canada.

DESPATCH TROOPS TO SOUTH IRELAND

Send Reinforcements; Recent Murders Emphasize Need of Protection.

LONDON, June 21.—More troops are to be sent to Ireland, according to a statement by the secretary for war, Sir Laming Worthington Evans, in the house of commons today, in reply to a motion for adjournment on the question of the need of adequate protection for officers in Southern Ireland, as evidenced by recent murders.

"Extra battalions" said the secretary "went last week and more are going as quickly as possible. It is necessary to support the troops in Ireland, who are doing duties which are often distasteful to them with the full might of England. Therefore all troops available should be sent to their support.

STEAMER ARRIVALS

United States at New York from Copenhagen.

Leopoldian at New York from Havre.

Noordam at Plymouth from New York.

Rousillion at Havre from New York.

City of London at Montreal from Liverpool.

Unveil Masonic Tablet of International Interest in Whole Northwest America

PEMBINA, N. D, June 21.—An international event in the history of freemasonry in Northwest America took place here today when a marker and tablet was unveiled on the site of the building in which the first regularly organized Masonic lodge in this state held its first meeting during the war of 1863-64 and laid the foundation stone of freemasonry in the American and Canadian northwest. Members of the order in Manitoba and several states participated in the ceremony and fraternal greetings were received from other jurisdictions in Canada and the United States.

LORDS RENEW DEBATE UPON IRISH NEEDS

Chancellor Explains Provisions for Government if South Parliament Fails.

LONDON, June 21.—The house of lords today resumed the debate on the Irish situation, adjourned from June 16. Lord Salisbury blamed the government for its failure to postpone the elections in the south. He said the elections had simply provided an opportunty for the Irish people to declare in favor of a republic, for moderate opinion was completely controlled by extreme opinion. The government could only continue to experiment, but ought to announce any amendments to the Home Rule act it was prepared to propose.

Not Republicans at Heart.

Lord Dunraven emphasized the confusion prevailing in Ireland, and said that deliverance could only come by legislation amending the act in a direction which would be supported by moderate opinion. The government, he declared, had made a mistake in not appealing straight to the Irish people. He did not believe that they were Republicans at heart. While nobody could say that a Liberal measure would be accepted now, he was positive it would have been accepted six months ago. He urged the government to put it to the test.

Viscount Birkenhead, lord high chancellor, alluding to the viceroy's recent speech, which he construed as implying that the Home Rule act needed prompt and drastic amendment, said it was not the object of the viceroy to make any important pronouncement on the subject of policy.

The viceroy's attention was concentrated on some relatively minor points of the bill, to which amendments might be necessary, Lord Birkenhead declared. The viceroy had no intention of raising the impression that it was the policy to introduce any considerable number of amendments to the bill at an early date.

Position a Military One.

The lord chancellor ridiculed the idea that the Home Rule act, or its failure was responsible for the state of affairs in Ireland. It was no small gain that a representative parliament of six counties in Ireland had been brought into existence. The history of the last few months was, in his opinion, the history of failure of the government's military measures to keep pace with and overcome the military measures taken by its opponents.

This, he added, would lead to the presumption that whatever efforts might be required to deal with the situation would be forthcoming, whatever sacrifices it involved to the people of this country.

Referring to the position which would be created in the event the southern parliament failed to function, the lord chancellor said the government had provided for such a possibility. The viceroy of south Ireland would then be in the position of a constitutional sovereign and would be assisted by his ministers. The chancellor was confident that if a wise accommodation was reached between the north and the south, it would be by using the machinery provided by the act for bridging the differences which existed.

The Earl of Donoughmore's motion which started the debate that the government should determine forthwith what amendments it was proposed to propose to the Irish act and authorize negotiations calculated to terminate the deadlock, was defeated.

LANGLEY MAY RUN FOR CUMBERLAND

THE PAS, Man., June 21.—The deferred election in the Cumberland house constitutency of the Saskatchewan legislature may be held in September, it is reported here, with a possibility that an offer of the seat will be made to Hon. George Langley, defeated in the recent election, by acclamation.

The indications were that a four-cornered contest would be waged between D. A. Hall, the present incumbent, G. M. Bell of Regina, C. G. Simpson and W. C. McKay, of Prince Albert.

But as none of these candidates reside in the constituency, it is generally felt that if the people have to go outside for their representative in the legislature, they might as well get the cabinet minister.

Mr. Langley is not unknown to the people of Cumberland.

TODAY KING GEORGE AND QUEEN MARY WILL FORMALLY OPEN NORTH IRELAND PARLIAMENT

ANOTHER SUITOR FOR PRINCESS MARY

CROWN PRINCE OF SWEDEN
Is reported as likely to marry the King's only daughter. His wife—Princess Margaret, daughter of the Duke of Connaught—died a year ago. The crown prince is 39 years old and has five children.

Belfast Gay With Bunting for Occasion; Sinn Fein and Nationalist Quarters Ignore Procedings; Extreme Precautions to Insure Safety.

ARRIVE AT HOLYHEAD BOARD ROYAL YACHT

Five Thousand Troops to Line Route of Procession; Reinforced by Members of Royal Irish Constabulary; First Visit in Decade.

BELFAST, June 21.—Belfast tonight is beflagged and festooned for the coming of King George and Queen Mary tomorrow, when the King formally will open the first session of the parliament in northern Ireland. This will be the first time that the monarchs have visited Ireland since they went to Dublin a decade ago. The King has not been in Belfast since he came here 20 years ago as the Duke of York.

Decorations are being displayed all along the royal route from Donegal Quay to the city hall, where the parliament is to be opened, and thence to Ulster, where addresses are to be presented; in the business district in Ballymacarret street, on ships in the harbor, on the docks of the big ship building companies, and, in fact, wherever protestants predominate.

Sinn Feiners Ignore Event

But in the Falls road, the Short Strand and other Nationaloists and Sinn Fein quarters, there is no bunting to break the monotony of the drab, grey buildings, for the Nationalists and Sinn Feiners are ignoring what is considered by other parts of the populace as one of the greatest events in the history of their country.

High street, Castle place and Donegal place, through which the royal procession will pass on its way to the city hall, and Medford place and Franklin street, through which the King and Queen will proceed on the way to Ulster hall, are one great mass of color in which the Union Jack and the orange of Ulster predominate.

The greatest precautions have been taken to ensure the safety of the royal visitors all along the route over which they will pass, which will be lined by at least 4000 troops standing shoulder to shoulder with bayonetted rifles at present arms. The troops will be reinforced by some 1000 members of the Royal Irish constabulary.

Heavy railings have been erected on posts driven several feet in the pavement along the line of march. It would take great pressure to break down these railings.

Force From Scotland Yard

In the city there is a strong force of auxiliaries and also a battalion of men from Scotland Yard who, by tonight, will know virtually every per-

(Continued on Page 2)

OPINION SUPPORTS EMBARGO REMOVAL

Competition the Real Ground of Opposition Says Scotch Witness.

LONDON, June 21.—All the latest witnesses before the cattle embargo commission have advocated the lifting of the embargo, in the belief that the price of meat would be thereby reduced. They have represented meat trade associations principally, but members of borough councils have also supported it.

Another Scottish witness today opposed the official view as to the length of quarantine for Canadian cattle. In his view, a few days' detention at the port of landing would be sufficient.

So far the weight of evidence appears distinctly in favor of the removal. Most of the opposition to this has come from Ireland and with that, William Henderson, who farms six hundred acres in Scotland, dealt very scathingly. What was wanted, he said, by those demanding the removal of the embargo, was that Canada should be placed in the same position as Ireland in regard to the British market, which ought to have another source of supply in addition to Ireland. Continuing, Mr. Henderson said:

"Whatever other reasons have been given by anti-removal witnesses, the real ground of their opposition was competition. It is only necessary to look at Ireland's attitude during the war in regard to the grain to appreciate the Irish desire to come to our assistance now about cattle. Some people in Ireland were favorable to the removal of the embargo, but dared not appear before the commission.

FLASHES BY WIRE

Four Killed in Auto Smash

KENOSHA, Wis., June 21.—Four members of the same household were killed when the coupe in which they were riding was struck by a passenger train of the Chicago, Milwaukee & St. Paul railway at a crossing 10 miles west of here. The dead are:

Ernest G. Anderson, 48, a local contractor; his wife, Mary, 45; Mrs. Sarah Wyres, a sister of Mrs. Anderson, and "Billy" Keating, four, daughter of Burrell Keating of Chicago.

Liberal Choose Strachan

WAINWRIGHT, Sask., June 21.—Mayor Harry Strachan, V.C., M.C., was chosen as provincial Liberal standard bearer for the Wainwright constituency in the forthcoming election. His was the only name put forward.

Allies Offer to Mediate

ATHENS, June 21.—The Allied diplomats today presented a joint note to the Greek government offering mediation in the Greco-Turkish conflict. The diplomats declined to make known the text of their note.

PROSPECTORS FIND A HILL OF COPPER

One Solid Mass of High Grade Sulphides in Northern Manitoba.

THE PAS, Man., June 21.—(Canadian Press)—A hill of copper sulphides, measuring 80 feet above the water level of Lake Athapapuskow, is reported found by two prospectors, Billy Baker and E. Patton, who have arrived here with samples of their discovery. Describing their find, they state that it is a huge body extending for 200 feet, as far as they can determine by the exposures and saddle backs over the hill.

Patton is of the opinion that it is one solid mass of sulphide throughout the hill. The samples shown here are high grade and miners think it is running to 20 per cent copper with small gold and silver values.

RIVAL CANDIDATES REINFORCE RANKS

Supporters Rally to Forces of Both Parties in Medicine Hat Byelection.

MEDICINE HAT, June 21.—Three government members, T. M. Tweedie of Calgary, Dr. W. D. Cowan of Regina, and H. H. Halliday of Bow River, have been added to the force of government speakers in support of Col. Nelson Spencer in the byelection to be held here Monday.

The Labor party, which has endorsed Robert Gardiner, the Farmer candidate, has reinforced its speaking ranks with J. S. Woodworth of Winnipeg, J. Cavanagh of Vancouver, Alex. Taylor, M.L.A., Wm. Irvine of Calgary and Wm. Ivens, M.L.A., of Winnipeg.

PREMIER MARTIN VISITS OTTAWA

OTTAWA, June 21.—(By Canadian Press)—Premier Martin of Saskatchewan is in Ottawa conferring with members of the government and will remain in the east 10 days. Today he had an interview with Hon. C. J. Doherty, minister of justice, and tomorrow will confer with officials of the department of the interior.

Premier Martin said that he was not here in connection with the transferance of control of the natural resources of Manitoba, Saskatchewan and Alberta, to the respective provincial governments. Prior to returning to the west, Premier Martin will visit Toronto and London, Ont.

THE WEATHER

A decrease of over one-tenth of a foot in the water of the West Arm at eNlson was registered by the government guage for the 24 hours ending at 4 o'clock yesterday afternoon. The water standing at 17.1.

"Zimmie"

VICTORIA, June 21.—Nelson and vicinity: Fine and warmer.

	Min.	Max.
Nelson	56	80
Victoria	52	62
Vancouver	56	66
Kamloops	62	78
Penticton	53	77
Kaslo	55	70
Cranbrook	59	83
New Hazelton	43	67
Prince Rupert	50	52
Barkerville	48	62
Atlin	44	56
Calgary	46	84
Winnipeg	62	80
Portland	60	70
San Francisco	64	90
Seattle	56	66

Leading Hotels of the West

Where the Travelling Public May Obtain Superior Accomodation

The Hume — THE Premier Hotel Of the Interior — GEORGE BENWELL Proprietor

SERVICE UNEXCELLED

A la Carte — Table D'Hote

SPECIAL SUNDAY DINNER $1.00

INCOMPARABLY THE FINEST TEA ROOM IN B. C.

Open Daily 10 a. m. to Midnight — Music and Dancing

The Latest Sundaes, Ice Cold Drinks and Ices

Afternoon Tea (2 p.m. to 5 p.m.), 25c,

Headquarters for All Travelling Men, Mining Men and Tourists

EUROPEAN PLAN — — ROOMS, $1.00 up

HUME—H. Mackenzie, Rossland; G. D. Bower, Mirror Lake, Mr. and Mrs. R. Olive, Vancouver; Major H. T. Cherry, Frasers Landing; F. L. Churchill, Mankin Spur; E. J. Lally, Spokane; V. K. Woods, Cranbrook; W. E. Brough, J. B. Clapp, Marcus; T. Sammer, Montreal; Frances Cooper, Vancouver; Alex. Waters, Fruitvale. T. Dick, Vancouver; W. A. Turnley, Vancouver; P. N. Perry, Vancouver; F. Laflens, Vancouver; C. B. Sawyer, Spokane; W. M. Kendrick, G. Nelson, H. Gerhart, A. Booth, Vancouver.

Well Lighted Sample Rooms — American Plan

HOTEL STRATHCONA

NELSON'S LEADING HOTEL

A Home for Those Away From Home

Special attention to Traveling Public.

Special Sunday Dinner, $1.00

H. W. SHORE, Proprietor

QUEEN'S HOTEL

European and American Plan

Steam Heat in Every Room

A. LAPOINTE, Proprietor

QUEENS—J. H. Feeney, Castlegar; Mr. and Mrs. M. F. Hufty and son, Slocan; L. Depretto, Salmo; Dan Dolan, Spokane; F. P. Rogers, Vancouver; J. T. Price, Shields; J. Bergstrom, Vancouver; J. H. Smith, Westley P. Osten, city.

MADDEN HOUSE

NOW UNDER MANAGEMENT OF D. A. MACDONALD

Every Consideration Shown to Guests.

Cor. Baker and Ward Sts., Nelson

MADDEN—J. Gordon, New Westminster; J. Markey, Regina; J. O. Toble, Kaslo; G. H. Magee, Palmerston; Mrs. G. H. Magee and son, Palmerston. W. Brundley, Spokane; W. Constantine, Ymir; D. J. Jennings, New Westminster; A. H. Long, H. Hislop, Vancouver.

TREMONT HOTEL

F. NILSON, Proprietor. BAKER STREET

Furnished Rooms by Day, Week or Month.

TREMONT—Belle Erickson, Hall Siding; E. H. Stanly, Watsburg.

THE KOOTENAY HOTEL

Mrs. Mallette, Proprietress

A home for the world at reasonable rates.

Open night and day. First-class dining-room. Comfortable rooms.

316 Vernon St. Near Post Office

NEW GRAND HOTEL

616 VERNON ST. EAST

Comfortable Rooms, Hot and Cold Water. Dining Room in Connection

Rates $1 and up.

VICTORIA, June 21.—Commander H. E. Holme, R. C. N., who for the past year has been commander in charge of the Esquimalt dockyard, today received official notification from Ottawa that Engineer Lieutenant G. Clark will succeed him at the naval dockyard. Commander Nixon, of the Esquimalt naval college, will be senior naval officer. These changes take effect from July 1, next.

H. W. SHORE, Prop. H. E. SCANLAN, Mgr.

Halcyon Hot Springs Hotel

ARROW LAKES, B. C.

Under entirely new management

Renowned throughout the west for the water's wonderful cure of Rheumatism, Sciatica, Urinic Conditions, Metallic Poisoning.

Grand scenery around the estate in a most beautiful climate.

Large hot water swimming pools.

American plan, $3.50 and up per day. $24 per week.

For rates apply Strathcona Hotel, Nelson, or Halcyon Hotel

WHERE THE FISHING IS GOOD

OUTLET HOTEL

PROCTOR

Fishing, Boating, Bathing, Golf, Tennis Courts

Fishing Tackle Supplied. Grocery Store in Connection

W. A. WARD, Prop.

Rates Reasonable — Good Meals

Kootenay Falls Hotel

South Slocan, B. C.

Close to famous Fishing Pool and Bonnington Falls. Afternoon refreshments for auto parties served on cool verandah.

Strawberries and Cream

VANCOUVER HOTELS

HOTEL MARTINIQUE

1176 Grandville Street

Cosy, bright rooms. Just the place for your vacation. Rates moderate. Write for particulars.

MRS. A. PATTERSON

Late of Royal Hotel, Granville St.

THE STANDARD CAFE

320 Baker Street, Nelson, B. C.

OPEN DAY AND NIGHT

12 to 2:30, Special Lunch, 40c

Phone 154

READ The Daily News

The Daily paper of the interior of British Columbia.

KING GEORGE AND QUEEN MARY OPEN IRISH PARLIAMENT

(Continued from Page One.)

son that is to occupy a window or a seat in the grandstand to view the procession tomorrow.

The roofs have been prohibited, except in the case of a few favored spectators.

Board Royal Yacht

HOLYHEAD, June 21.—The royal train arrived here tonight and the King and Queen immediately went aboard the royal yachts Victoria and Albert, at anchor.

The vessels will sail at 2 o'clock in the morning.

SUBSTANTIAL HELP TO RETURNED MEN

Report Summarizes Canada's Official Effort on Behalf of Her Soldiers.

OTTAWA, June 21.—What Canada has done for her returned soldiers is graphically summarized in a report covering the activities of all departments dealing with returned men, which has been prepared and placed before Sir James Lougheed, minister of the interior, who has charge of returned soldiers' affairs.

The summary shows that in the department of soldiers' civil reestablishment, 108,161 men were treated; 50 521 vocationally trained and 109,493 placed in employment up to Dec. 31, 1920.

The board of pensions commissioners awarded to the same date 110,702 pensions, and the annual pensions in force were $31,169.520.

The number of returned men placed on farms by the Soldier Settlement board to the end of last year was 20,121, and the total of loans granted was $81,345,948. The amount of policies in force under the Returned Soldiers' Insurance act on Dec. 31, was $5 225,000. This total has been increased to over $10,000,000 to date.

Civil Service Appointments.

The extent to which returned soldiers were placed in employment by the civil service commission up to the end of last year is also given. A total of 29,084 returned men had been given employment to that date. A total of $164,000,000 was paid in war service gratuity and 47,000 dependents were returned from overseas at the conclusion of the war.

The cost of cashing sterling checks at par to March 31, 1920, was $524,355.

Dealing with unemployment relief given to returned men and families, the report stated $7,058,989 was spent during 1919-1920, and $1,500,000 during the past winter.

A Health-Preserving Delight

The use of Lifebuoy Soap makes the bath a refreshing pleasure as well as a health insuring delight. Lifebuoy gives a rich velvety lather that is soothing, cleansing and healing. The very mild carbolic solution means a perfectly healthy skin, and the odour vanishes a few seconds after use.

All grocers sell

LIFEBUOY HEALTH SOAP

LEVER BROTHERS LIMITED TORONTO

LB. 8

MASONS WILL BURY LATE ALEX M'RAE

REVELSTOKE, June 21.—The funeral of the late Alex. McRae, will take place Thursday afternoon at 1.30 o'clock, at Mount View cemetery Revelstoke. The funeral will be in charge of the Masons, deceased being a member of Kootenay Lodge No. 15, A. F. & A. M., Revelstoke Preceptory No. 61, and the Shriners.

WILL CONTINUE UNTIL FORCED BY STARVATION

Hodges Charges Government With Playing Unhappy Part in Coal Crisis.

BRIGHTON, England, June 21.—Frank Hodges, secretary of the miners' federation, speaking today on the coal strike at the Labor party's conference here charged the government with playing an "unhappy part" in the crisis, and declared that unless help came to the miners "spontaneously and voluntarily from the hearts of men and women" the miners would try to continue the fight "until by starvation we may be compelled to cry for help."

Continuing, he said: "It may be we shall have to bend and bow to the inevitable forces around us, but, believe me, with the type of manhood that is in our ranks we shall never rest content until we have achieved politically what we have failed to achieve industrially."

If the miners had to fight it out, added Secretary Hodges they would never rest until they had "expressed their hostility as effectively and constitutionally as possible in their attitude to bring this government down."

DEPLETES RANKS OF METHODISTS

Take Measures to Fight Inroads by Seventh Day Adventists and Others.

WINNIPEG, June, 21—To fight the inroads which pre-mellenialists, including the Seventh Day Adventists, are said to be making in the membership ranks of Manitoba Methodism, the Manitoba conference today decided to instruct Prof. Andrew Stewart of Wesley college to write a pamphlet against the verbal acceptation of the Bible adopted by Pre-Millenialists, and replace it by a "rational, reasonable, sensible interpretation of the scriptures." This will be distributed to all ministers of the conference.

The statistical report showed a decrease of 250 Methodists in good standing, numbering 24,712, as compared with 24,462 last year.

THREATEN TO JAIL TRACTION MAGNATE

Toronto City Asks Committal Order Against Sir William Mackenzie.

TORONTO, June 21.—The city's legal department is applying to the courts to send Sir William Mackenzie, president of the Toronto street railway, to prison. The sheriff served notice on the traction magnate Monday night.

This means that Sir William must appear to be examined by the city lawyers on his affidavit containing a counter claim to the city's claim for delayed percentages amounting to $10,209,000, or run the risk of being committed to jail for alleged contempt of court.

Jail for Farrow and Associates in Bank Frauds

LONDON, June 21.—Thomas Farrow, founder of Farrow's Bank, the failure of which just before last Christmas brought misery to thousands of small depositors, was today sentenced to four years' penal servitude on conviction of having published a report sheet for the year ended in June last, which he knew to be false. William Walter Crotch, an associate of Farrow, was also sentenced to four years in prison, and Frederick Hart, an accountant, who was recommended to the mercy of the court was sentenced to 12 months in jail. The two latter were charged with being implicated with Farrow in publishing the false report and balance sheet.

PLANES BEAT SUBMARINE

WASHINGTON, June 21.—Within 16 minutes after the first division of naval seaplanes attacked the former German submarine U-117 today, the submarine was resting on the bottom of the Atlantic 50 miles from the Virginia Cape. A direct hit with a 136-pound bomb did the work. Only three naval planes had a chance to attack. This ended the first of the tests arranged by the United States government to demonstrate the efficiency of the airplane against modern war craft.

WASHINGTON AMBASSSDOR FOR CANADA

(Continued from Page One.)

Lloyd George and others, the idea o fa Conodion m'sister to the United States, has had a somewhat disquieting effect in official circles here.

Disquiets Official Circles

It was not that objection was taken so far as Canada is concerned or that it was feared that it was a step in the direction of Empire disintegration. What troubled British statesmen was that the example of Canada might well be followed by South Africa, Australia and New Zealand and that the presence of so many Britishers in a single capital might lead to differences of opinion and be productive of disturbing existing feeling, and also would, have the effect of destroying the appearance of the diplomatic unity of the Empire in the eyes of the world.

Therefore, the important and full statement of the Canadian case laid before the conference and the British people by Premier Meighen will go a long way toward clearing up misunderstandings.

Holds Center of Stage

Despite the fact that it is being held in a hectic political atmosphere and at a time when Ireland, the miners' strike, and the world situation generally are providing for the British government one of the most difficult periods it has experienced since the war, the conference holds the center of the stage here. The press is devoting columns to its deliberations and its possibilities and while probably too high hopes are based on its capacity to settle great and complex problems, a favorable atmosphere is being created for progress toward sensible conclusions respecting the most important subjects on the original agenda.

The three leading questions to be discussed, namely, the Anglo-Japanese alliance, naval and military defense, and arrangements for the main constitutional conference are not likely to come up for some days. The alliance and the naval question are practically entwined and are likely to be discussed at the same time. On both questions, Premier Meighen will undoubtedly take the stand already indicated in these dispatches.

States Would Welcome Ambassador

WASHINGTON, June 21.—It was intimated today that administration officials would welcome a revival of the suggestion that more formal diplomatic relations be established between Canada and the United States by the appointment of a representative, to Washington. Reciprocal action by the United States in appointing a minister or ambassador would require legislation, it was alleged, but pending this a commissioner could be sent to Canada.

PLUCKY BANKER DEFENDS TRUST

Imperial Bank Manager Fights and Routs Holdup Bandits.

TORONTO, June 21.—A battle took place today near Bolton a village about 30 miles north of here in which Manager J. F. Warbrick, of the Imperial bank of Canada at that place, and one of his clerks, assisted by Chief Constable Bell of Bolton, and a civilian assistant, dispersed five bandits who attempted a holdup. There were no casualties, but one man who gave his name as Robert Jones, of Hamilton, Ont., was taken into custody.

Mr. Warbrick motors to the village of Palgrave twice weekly with cash for the branch of the bank at that place, and today carried $3500. He had learned of five suspicious characters being in the neighborhood and anticipating a holdup he consulted the police and started on his trip fully prepared for them. When at a lonely spot on the road the bandits made their appearence and attempted a holdup, Mr. Warbrick's party opened fire and their assailants scattered.

Baron Rothschild Gives Ten Million Francs for Scientific Research Work

PARIS, June 21—Baron Edmond De Rothschild, a director of the Easter railway company of France, ha given 10,000,000 francs to found scientific institute, the object which will be the encouragement students to consecrate their lives the work of research.

Holiday Time

If your journey is long or short—if you are going camping or staying at home—you will find your

Holiday Outfit Here

Clothes, cool and durable; Hats, for all occasions; Blouses, Middies in great variety, Wash Skirts or Cloth Skirts, Raincoats and Umbrellas, Hosiery, Gloves, Underwear, etc.

Our Notions Department

Will supply you with those scores of little things that are so indispensable for summer comfort.

Smillie & Weir

SPECIAL

Sale of White Canvas Shoes

FOR WOMEN AND GIRLS. PRICES RANGE FROM $1.15 TO $3.25

Women's White Reignskin Cloth, White Ivory soles, Goodyear welt, full Louis covered heel. Widths "A," "B" and "C." Special Price $8.50

C. ROMANO --- The Shoe Man

FOR THIN WAISTS AND SLEEVELESS GOWNS

(Toilet Tips)

A safe, certain method for riddi the skin of ugly, hairy growths is follows: Mix a paste with some po dered delatone and water, apply hairy surface about 2 minutes, th rub off, wash the skin and the hai are gone. This is entirely harmle and seldom requires repeating, b to avoid disappointment it is adv able to see that you get genuine del tone. Mix fresh as wanted.

Look Younger

Care-worn, nerve-exhausted women need Bitro-Phosphate, a pure organic phosphate dispensed by the Canada Drug & Book Company, that New York and Paris physicians prescribe to increase weight and strength and to revive youthful looks and feelings.

"The Devil's Passkey" GEM Tomorrow Night

IF YOU WANT RESULTS TR A CLASSIFIED AD. IT HELP

Nature's Gifts

in food for the human body are abundant in

Grape-Nuts

—through the goodness of whole wheat and malted barley.

Delicious, nourishing

"There's a Reason"

Sold by all grocers

DON'T DO THIS!

LEONARD EAR OIL

RELIEVES DEAFNESS and STOPS HEAD NOISES. Simply Rub it Back of the Ears and Insert in Nostrils. Proof of success will be given by the druggist

MADE IN CANADA

ARTHUR SALES CO., Sales Agents, Toronto

For Sale in Nelson by THE CANADA DRUG & BOOK CO.

Business Will Go On

Therefore, don't cry Hard Times but preach optimism

Whether prices go up or down, whether labor conditions get better or worse, whether interest rates work higher or lower—

Business Will Go On

and those who are worthy will be the ones to do it. There are 8,000,000 people in Canada who must be fed, clothed and sheltered, and there will always be something to exchange for entertainment and luxuries.

And through it all, the business that is worthy, that serves legitimate requirements persistently and consistently will continue.

There Will Always Be Men to Do the World's Work

They will be business men of clear vision, who not only talk service, but give it—give it every day—and who never lose faith for a minute.

Such men are responsible for the world's prosperity.

They will continue in their success as surely as modern civilization endures.

Keep smiling—and Buy British goods!

CHOOSE REFEREE FOR BIG FIGHT

J. Harry Birtle Selected by New Jersey State Boxing Commission.

NEW YORK, June 21.—J. Harry Ertle, of Jersey City, will be selected by the New Jersey state boxing commission tomorrow to referee the Dempsey-Carpentier fight on July 2. This announcement was made by J. Cassidy, secretary of the commission, who declared it was found at an informal conference of the commission today that Ertle was satisfactory to all parties concerned. Ertle, who is city marshal in Jersey City, has had 10 years' experience as the third man in the ring. He was referee of the match between Carpentier and Battling Levinsky at Jersey City last October.

sore muscles

Whether they come from bruises or overwork, sore muscles will quickly yield to the soothing effect of Absorbine, Jr.

Rub briskly into the muscles a few drops of Absorbine, Jr., and the inflammation which caused the pain will quickly disappear—and with it the pain. Keep a bottle on hand and be prepared for emergencies.

$1.25 a bottle at most druggists'

W. F. YOUNG, Inc.

344 St. Paul St., Montreal

Absorbine, Jr. THE ANTISEPTIC LINIMENT

Use Mentholatum A HEALING CREAM for After-Shaving, Chapped Skin - Burns, Scalds, etc.

M-21 MADE IN CANADA

TRY A CLASSIFIED AD.

Canadian Women Honor Mme. Curie

Title page of illuminated address. Top left—Miss MacLaren, who executed the illuminated design. Lower left—Miss May Skinner, vice-president of the University Women's Clubs of Canada.

PEND D'ORIELLE IS FULLY PROTECTED

Hon. Mr. McCurdy Writes Board of Trade in Reply to Inquiry.

That Canadian rights that might possibly be endangered by the Columbia basin irrigation project are fully protected under international treaty, is asserted by Hon. F. B. McCurdy, federal minister of public works, in a letter to the Nelson board of trade, in reply to representations on the subject. The minister has furnished the information received from the Nelson board to other federal departments than his own, in order that all might be advised of the situation.

The letter of the minister is as follows:

I have your letter of the 17th May, and the enclosures referred to therein, concerning the objections raised by the Waneta Power company to the diversion of water from the Pend d'Orielle river, as proposed in what is known as the Columbia basin project in the state of Washington, U. S. A.

"Your request, I take it, that the federal government make an investigation to ascertain how far the Columbia basin project will affect the industrial and power plants situated on the Pend d'Oreille river, in British Columbia.

"The treaty entered into with the United States government concerning international waters, and which would cover the case under discussion, would appear to provide the necessary safeguards for the protection of Canadian interests. Under this treaty, before any governmental body of the United States could divert any portion of this water, it would be necessary for them to have the state in which such diversion was made, sanction its plans, and refer the matter to the secretary of state of the United States. In turn, the matter would then be taken up through diplomatic channels with the Canadian government, and referred to the international waterways commission for public hearing.

"The province of British Columbia, itself, is interested in the matter about which you write, and it is altogether likely that you would find that the provincial water rights branch, department of lands, Victoria, B. C., was in touch with the situation.

"I am having copies of the correspondence you sent me forwarded to the federal department of the interior, for the information of their water powers branch and their irrigation branch. This will put them in touch with the tenor of your request and the nature of your inquiry, so that their officers, in the prosecution of their duties, may keep this matter in mind."

LETTERS ISSUE FOR DR. WALLACE ESTATE

A number of applications were heard in chambers by Judge J. A. Forin, on Monday.

In the estate of A. H. Wallace, deceased, William Brown obtained an order for letters of administration to issue to Louisa Wallace, the petitioner.

William Brown acting for the plaintiff in Mann vs. Blasdale, obtained permission to issue and serve a writ of summons ex juris.

In the case of Fox vs Hall, William Brown, for the plaintiff, obtained an order for substitutional service.

James O'Shea in the matter of the infants of George Neil Bennett, under the Infants act, obtained an order giving the administratrix leave to sign documents relating to the Winslow and Glad Hand mineral claims.

Health Minister

HON. DR. C. ADDISON
Is reported to have resigned from the Dominion cabinet.

GARDEN ENTRIES CLOSE SATURDAY

Ten Are Entered for Adult Contest and Six for Children's Classes.

Entries for the garden competitions of the Nelson and District Horticultural society will close on Saturday, the committee in charge of this feature decided last night.

There are ten gardens entered in the adult competition to date, which is for amateur gardeners, using a space of not less than 25 by 40 feet, and growing not less than 10 varieties of vegetables. The owners of the 10 gardens are Alf Wood, J. Stirzaker, J. Goulding, John Teague, Joseph Armstrong, D. A. McFarland, Sidney Haydon, Joseph Cotter, H. B. Lindsay and E. A. Sharpe.

In the children's garden contests, which are of two classes, for vegetable gardens and for flower gardens, there are in all six entrants to date. These are Eric Ramsden, Donald Ramsden, Irene Fox, Beryl Johnson, Roy Johnson and Gordon Berry.

The judges for the garden contests are E. Frost, E. C. Hunt and W. J. Sheppard.

PRESBYTERIAN AID HOLDS SUCCESSFUL TEA

A profusion of gaily colord roses greeted the many guests who attended the tea held at the home of Mrs. A. Carrie by the Presbyterian ladies aid yesterday afternoon. Over $72 being realized during the course of the afternoon.

The guests were received by Mesdames Carrie and H. E. Dill and Mesdames G. McBride, J. McKechnie, J. Tait and G. Steele poured tea, being assisted by Mesdames W. R. Smythe, J. Ramsay A. J. Dill, G. S. Godfrey, Charles Young and N. Winiaw.

In charge of the various sale tables were: Cooking, Mesdames W. T. Choate, and R. Elliott; Candy, Mrs. M. Gibbs; Fancy work, Mesdames D. C. McMorris and J. Brodie.

Acting as cashiers were Mesdames F. R. Jelfs and R. A. Peebles.

During the course of the afternoon Miss Lottie Annable and Mrs A. Crossley were responsible for several delightful vocal numbers being accompanied by Miss Erma Brown.

NORTH BAY, Ont., June 21.—North Bay city council voted in favor of paying municipal representatives $5.00 for every council meeting they attend.

Every 10c Packet of WILSON'S FLY PADS
WILL KILL MORE FLIES THAN $8.00 WORTH OF ANY STICKY FLY CATCHER
Clean to handle. Sold by all Druggists, Grocers and General Stores

LOWER SHOW IS FIXED FOR JULY

nnual Carnival of Bloom Will Be on Last Tuesday; Prize List Made Up.

Tuesday, July 26, is the date ected for the annual Nelson flower ow, by the Nelson and District rticultoural socety, whch, from reports of the specialists present last night's meeting of the iety, bids fair to be the best wer show in the city's history. e carnival of bloom will be staged the fair pavilion as usual.

The prize list is now completed, d is ready for printing and distribution. In addition to the usual zes, a large number of special zes are enumerated, including a ver cup from the W. Atlee Burpee npany for the best display of eet peas.

While first and last the flower ow is a show of flowers, of which lson amateur gardeners have such alth, the beginning made the t two years, with classes for early getables, is considerably extended.

Splendid progress is reported by ery committee having any work do in connection with the flower tival. As usual, a concert will gives in the show building in the ening, this feature having President F. J. Boles' personal attention.

RUTHERFORD WILL DIRECT PUBLICITY

Committee Will Ask City for Thousand Dollars; Want Government Films.

William Rutherford will direct the Nelson board of trade's publicity campaign that is now being developed, the publicity and tourist committee decided at a special meeting Monday. Those present were President F. J. Boles, William Rutherford, Fred A. Starkey, J. E. Annable, H. W. Robertson and Secretary E. F. Gigot. F. C. Whitehouse recently resigned the chairmanship of the committee on account of pressure of work, and Mr. Rutherford's selection as his successor was unanimous.

It was decided to ask the city council for a contribution of $1000 toward publicity purposes. It is proposed to issue a new illustrated pamphlet of Nelson and district, and to advertise the city and district in the farm papers on the prairies, in addition to sending out fruit literature in the apple boxes as in previous years.

Ask for Camera Man

Mr. Annable advised asking the moving picture service of the provincial government to film the beauty spots and industries of this district and this suggestion was immediately adopted.

Subsequently Secretary Gigot wrote to Dr. A. R. Baker, who is in charge of the service, as follows:

"Following instructions, I write on behalf of this board, and beg you to kindly arrange to have A. D. Kean come to this section of the province, as soon as convenient, to take pictures of Nelson and district, showing our industries, business section, and portions of the magnificent scenery surrounding our city in all directions.

"Some members of this board accompanied the Vancouver board of trade's recent excursion to Prince Rupert and other points, and they were much impressed with and interested in the beauty and the usefulness of Mr. Kean's exhibition of pictures given on that trip.

"This board is arranging for an energetic publicity campaign by newspaper advertising and by the distribution of illustrated literature, etc., and it is in connection with this important matter that pictures taken here by Mr. Kean will be very much appreciated, as no doubt they would assist greatly in bringing results.

"Thanking you in anticipation of your favorable consideration of the foregoing."

WANTS DATA ON KOOTENAY

"As I am leaving this country soon and taking up fruit farming, I shall be glad if you will kindly send me all the information re the Kootenays, cost of land, raw and improved, etc," writes a resident of England to the Nelson board of trade. This is a typical inquiry. Literature regarding Nelson is now on the way to the inquirer.

POSTPONE KASLO DATE.

Owing to inability to muster all the players, the Nelson senior baseball team's trip to Kaslo today was called off. It is now planned to play at Kaslo next Wednesday.

"The Devil's Passkey"
GEM
Tomorrow Night

LEGAL NOTICES

Nelson, June 20th, 1921.
Registry Supreme Court.

IN THE SUPREME COURT OF BRITISH COLUMBIA.

TWEEN:
JOHN WESLEY FOX,
PLAINTIFF,

D:
CHARLES LENARD HALL,
DEFENDANT.

FORE:
His Honour J. A. Forin, L. J. CHAMBERS.
Monday, the 20th day of June, A.D. 1.

UPON THE APPLICATION of the ve-named Plaintiff AND UPON ADING the Affidavit of the Plaintiff rn the 11th day of January, A. D. 1, and filed, AND UPON HEARING William Brown of Counsel for the intiff:

T IS HEREBY ORDERED that ser- upon the Defendant of the writ summons and statement of claim in action by publication of this ortogether with a notice hereon ensed, twice in the Nelson Daily News lished at Nelson, British Columbia, deemed good and sufficient service the said writ of summons and stateit of claim.

ND IT IS FURTHER ORDERED the said Defendant do enter an earance to the said Writ of Sumns in the Registry Office of this rt at Nelson, British Columbia, and his statement of defence in the Registry Office, within ten days n the last publication of the said r and notice.

ND IT IS FURTHER ORDERED the costs of this application be costs of the cause.

pp'd. T .M. B. D. R.
J. A. Forin, L. J.

OTICE ENDORSED ON ORDER HE PLAINTIFF'S claim is to

) Have an account taken of what ue to the Plaintiff for principal and rest under a certain Article for eement for Sale dated the 20th of February, A. D. 1920, whereby Defendant Agreed to purchase from Plaintiff Lots 3 and 4, Block 22, ition "A" City of Nelson, Group 1, tenay District Province of British umbia, according to a map or plan osited in the Land Registry Office he City of Nelson in said Province there numbered 349, at or for the e of $1350.00 payable at $1.00 on ution of said Agreement and $25.00 he 1st day of each and every month eafter, together with interest at per annum as well after as before urity on the amount of the pure money and interest remaining time to time unpaid.

) The Plaintiff's claim is further foreclosure of said Article of Agree- or Sale of the said lands and nises.

) And for a Lis Pendens.

The Consolidated Mining & Smelting Co.
OF CANADA, LIMITED
Office, Smelting and Refining Department
TRAIL, BRITISH COLUMBIA
SMELTERS AND REFINERS
PURCHASERS OF GOLD, SILVER, COPPER AND LEAD ORES
Producers of Gold, Silver, Copper, Bluestone, Pig Lead, Zinc
TADANAC TRAIL

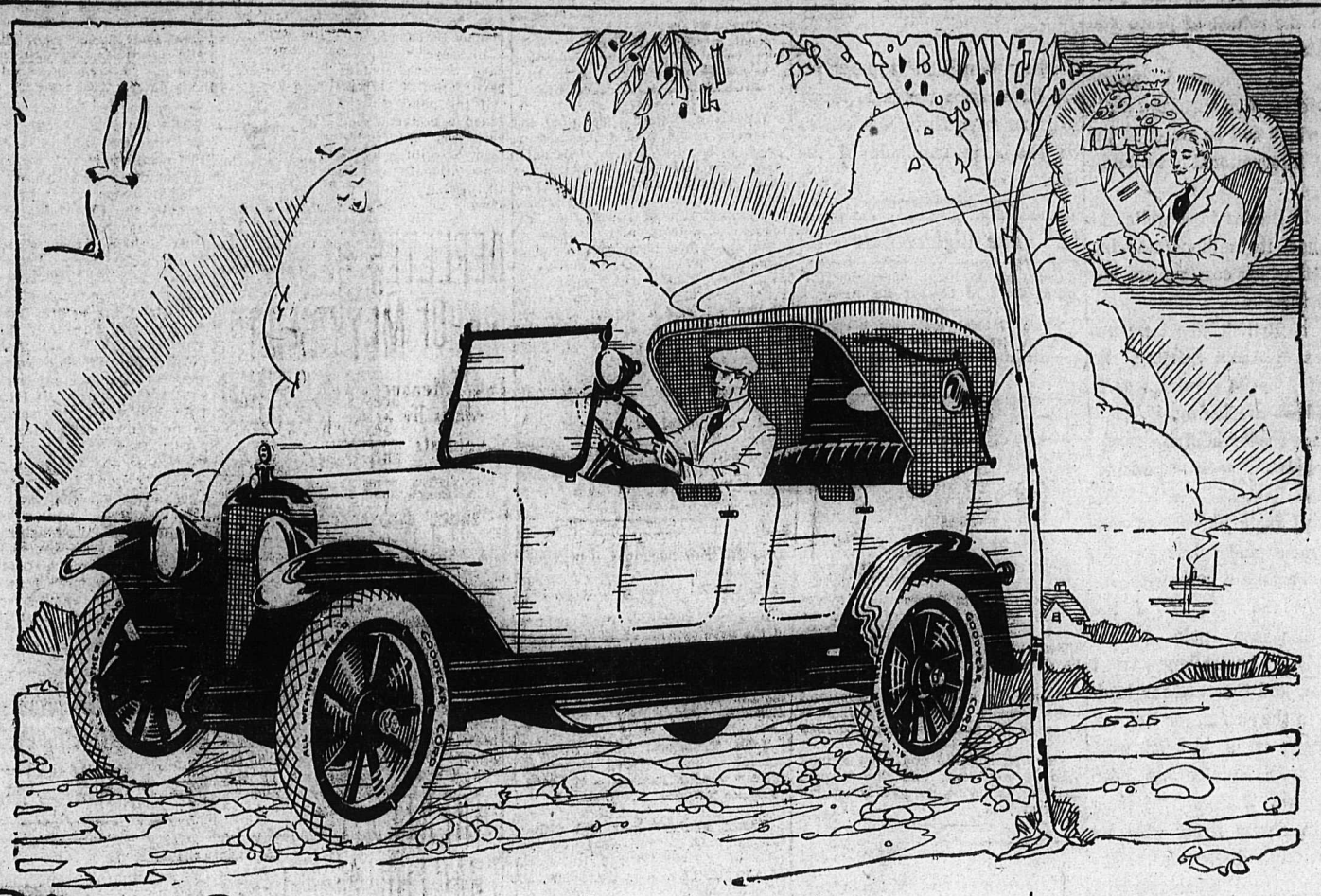

The Comfort Costs You Nothing

Usually you pay for comfort and style.

But not in Goodyear Cord Tires.

The comfort from resiliency of these fine tires is a bonus. On the basis of mileage alone they cost less to use. The saving in car-depreciation, the saving in gasoline, the easier riding, are all clear profit to you.

Ask any motorist who uses Goodyear Cords if you want to know what real comfort is. Look over the cars which have been run thousands of miles on Goodyear Cords and note their good mechanical condition.

Inquire regarding Goodyear Cord Tire mileage for economy's sake. Note the tremendous increase in sales of these tires—because they cost less to use.

Certainly truck-owners are not much influenced by comfort or looks in buying tires. But Goodyear Cords dominate the pneumatic truck tire field. That's because both truck and tires cost less in the end.

All-Weather Tread Tires Are All-Wheel Tires
Over 4,000 Goodyear Dealers in Canada.

The Goodyear Tire & Rubber Company of Canada, Limited

GOODYEAR
MADE IN CANADA
CORD TIRES

THE DAILY NEWS

Published every morning except Sunday by the News Publishing Company, Limited, Nelson, B. C., Canada.

Business letters should be addressed and checks and money orders made payable to The News Publishing Company, Limited, and in no case to individual members of the staff.

Advertising rate cards and A. B. C. statements of circulation mailed on request or may be seen at the office of any advertising agency recognized by the Canadian Press Association.

Subscription rates: By mail (country), 60 cents per month; $6 per year. Outside Canada, a month, 75c; a year, $7.50. Delivered, 75c per month; $4 for six months; $7.50 per year, payable in advance.

Member Audit Bureau of Circulation

WEDNESDAY, JUNE 22, 1921

Thus We Preserve Our Sanity

Sinn Fein in Ireland, shooting from behind fences, are carrying on their campaign of murder.

But the news interests less readers than details as to the measurements of Dempsey's bicepts and scentific articles on the ring psychology of Carpentier.

Silesia, squeezed between Poland on one side and Germany on the other, is the scene of anarchical strife which treatens to delay for another year or two the return of peace and normalcy—

But ten thousand people struggle for five thousand seats from which can be watched the 1921 international tennis matches.

Russia groans in a welter of bloodshed, its millions starving for food which communism has denied them—

Yet a British sportswoman has beaten Alexa Stirling, the hope of American woman golfers, and we are happy.

Politico-economic strife rends the whole English-speaking world, with strikes, with lockouts, and their harvest of unemployment and misery—

And we take a more vital interest in the outcome of the Anglo-American polo games, the Anglo-Australian test matches, and the race for leadership in the two major leagues.

Perhaps it is just as well. The British Empire has been saved many a time by its refusal to obsess itself with its troubles and difficulties. The ability of the English-speaking peoples, who include the people of the United States, to enjoy healthful diversion during times of great stress preserves sanity and clarity of vision.

Did not Drake amuse himself with a game of bowls at Plymouth as he waited for the news of the coming of the mighty armada, which a little while after he opposed and destroyed with a tithe of its apparent strength, saving England and laying the sure foundation of the British naval supremacy which in 1914-18 saved the world from the Phillip of our times?

Made-in-British Columbia Week.

This is Made-in-British-Columbia-week, the object of which is to increase the sale of British Columbia products, particularly manufactured.

The idea is a good one. It is surprising how many varieties of articles are made in this province. Manufacturing has grown apace in recent years.

Unfortunately only a few British Columbia factory products are advertised. Consequently their merits are little known and products made outside the province enjoy a greater sale and wider popularity than those which are manufactured right in British Columbia.

Many Canadian manufacturers have much the same lesson to learn from their competitors on the American side of the line.

The Lighter Side

Gross materialism: The other fellow's effort to feather his nest.

—o—

When Gabriel toots his horn the chances are that nobody will pay any attention except pedestrians.

—o—

Nature adjusts things nicely. When a man gets to the point where he can't stoop over to polish his own shoes, he is usually so prosperous he doesn't need to.

—o—

Russia is establishing more and more schools. Perhaps the plan is to teach the young idea how to loot.

—o—

Once in a while you meet a man who is courteous, and you suspect that he is trying to put something over on you.

—o—

As we understand it, the difference between an evening gown and a night gown is about four yards.

—o—

About the time a girl learns to pronounce Beethoven and play rag time on the piano, she thinks she has the artistic temperament.

—o—

The cotton crop is greatly reduced this year, but we can't tell whether the planter's despair was caused by the price or prevailing styles.

—o—

An expert in such matters says glaring home lights cause nagging wives. Huh. Every wise husband knows enough to keep his wife in the dark.

BO'S BRIBE FAILS

VICTORIA, June 21.—Following lengthy private investigation by Police Commissioners Dr. Ernest Hall and Joseph North in their plan to clean up Chinatown, Charley Bo, Chinese tailor and alleged agent of Chinese gambling dens, was arrested here this morning, charged with attempting to bribe Chief of Police John Fry, through Mr. North. After appearing in the police court Bo was allowed out on $2000 bail. Magistrate Jay remanded the case until Friday.

Efficient Housekeeping

BY Laura A. Kirkman

PUTTING UP T HE PINEAPPLE

To Can Pineapple by the Cold Pack Method (requested by Mrs. E. J.): Hold the pineapple by the green top and cut it into slices. It is easier to pare these slices than to pare the whole pineapple. Remove the eyes. Cut into cubes of the desired size. Put these cubes into a fire basket or into a piece of cheesecloth and lower them into enough boiling water to cover; put the cover on the kettle and let them "blanch" in this way (under steadily boiling water) for five minutes. Then remove at once and hold the cheesecloth for a moment under cold running water (never let it soak in cold water, as this impairs its delicate flavor).

Now place the cubes at once in hot, sterilized jars, and pour over them a medium-thin syrup made by adding 3 quarts of sugar to 2 quarts of water and letting it boil for 3 minutes. You may use the water in which the pineapple was blanched, in making this syrup, as it contains much of the pineapple flavor. (The blanching water of all other fruits except the pineapple cannot be used because it contains objectionable acids that must be discarded; but we blanch the pineapple primarily to soften the hard figre, so there is no reason why this water cannot be used for syrup).

After pouring in the syrup to within ½ inch of the jar top, adjust the rubber rings (which have been dipped into hot water), put on sterilized glass tops, and "partially seal;" then put your jars into your wash boiler canner (filled with boiling water which will come two inches over the jar tops) and sterilize for 30 minutes.

Remove from canner, completely seal, and invert to test for leaks. Take care that no draughts strike the hot jars, or they may crack. In filling them, let them stand on a cloth wrung out of very hot water.

Cherry-Pineapple Marmalade: (An unusual and delicious preserve.) Stone any kind of cherries, sweet or sour, and to one pound of them, measuring after stoning, add ½ pound of finely diced pineapple. It is best to chop and dice these fruits, separately in a wooden chopping bowl, as much juice will be lost if you use a food chopper. Place the finely chopped fruits together in the preserving kettle and add 1 pound of granulated sugar. Bring to boiling point and let simmer until thick, stirring constantly. (Use the "jelly test"—that is remove them from fire when two drops of the marmalade juice will form at once on a spoon when a little of it is held high in the air and dripped back into the kettle.) Turn into hot, sterilized jelly glasses and cover when cold with melted paraffine.

Strawberry-Pineapple Conserve: 2 cups of shredded pineapple, 2 cups strawberries, granulated sugar. Cook the shreded pineapple in only just enough water to cover and when it is tender add the strawberries to it; continue to cook until the strawberries are soft. Then measure the hot fruit and add ¾ as much sugar as fruit. Return to the preserving kettle and simmer until it falls in very heavy drops from a spoon. Pour into hot, steilized glasses and cover when cold with paraffine. (Fine for a guest supper.)

Tomorrow—What Are the Lighting.

All inquiries addressed to Miss Kirkman in care of the "Efficient Housekeeping" department will be answered in these columns in their turn. This requires considerable time, however, owing to the great number received. So if a personal or quicker reply is desired, a stamped and self-addressed envelope must be enclosed with the question.—The Editor.

Daily Recipe

(Paste this in your Cook Book)

PICKLED LAMBS' TONGUES

Wash the tongues thoroughly and put in a kettle with cold water to cover, with a bay leaf, half an onion stuck with three whole cloves, a few celery tops and a tablespoonful of parsley. Bring slowly to the boiling point and simmer until they are tender. Add salt and paprika to taste after they have cooked for 20 minutes. When cooked, drain, cut away any hard gristle and cool. Place in a clean kettle two cupfuls of vinegar, half a cupful of water, one tablespoonful of broken stick cinnamon, one teaspoonful of brown sugar, six whole cloves, four blades of mace, six peppercorns, half a teaspoonful of paprika, three-quarters o fa
of a teaspoonful of salt and eight whole allspice. Bring to the boiling point, add the cooked tongues and cook in the spiced vinegar for five minutes. Remove from the fire, pour into a bowl and cool.

Ten Years Ago Today

From The Daily News, June 22, 1911.

Delighted with the rapid progress in the development of East Kootenay and the Boundary country, Hon. Thomas Taylor, minister of public works, has returned to the city from his annual visit of inspection to those districts.

* * *

John T. Black, chief provincial constable, has returned to the city from a visit of inspection of licensed premises on the Arrow lakes.

* * *

Ernest F. Bradshaw and wife of Seattle and T. W. Bradshaw and wife of Revelstoke are the guests of Mr. and Mrs. J. C. Bradshaw, 102 Silicia street.

* * *

"The W. S. Cooke lumber mill and limits are not sold," said J. K Stanland of Kaslo, manager of that company, when asked regarding a rumored deal yesterday.

Twenty Years Ago Today

From the Tribune, June 22, 1901.

Mayor Carlson of Kaslo, who has the contract for the grading of the C. P. R. company's Lardeau branch, was in Nelson yesterday on business connected with his railway work. He says he has about 300 men at present on the work and making good progress.

* * *

Henry Ferland, son of A. Ferland, who has been attending St. Boniface callege, Winnipeg, for a year, arrived home last night to spend a vacation.

* * *

Thomas Downie, chief dispatcher of the C. P. R. at Revelstoke, is in town on his way north after spending a vacation in the south. "Tom" is one of the best known and best liked railway men on the Pacific division.

QUEENSLAND PRIMATE FOR SALISBURY SEE

LONDON, June 21.—(Canadian Associated Press)—A cable from Brisbane, Australia, states that Archbishop Donaldson of Queensland, has been appointed bishop of Salisbury, England.

Styles

BY LENORE

One of the most attractive costumes I have seen this week in a collection of knitted outwears for sports, country and steamer travel is the two-piece woolen dress illus-

trated in the sketch. And practical, too, for both the skirt and jumper may be used separately. This dress is in a beautiful shade of rose, with brushed wool trimming.

Worsted middies in elaborate weave are another of the novelties shown, one natty model in gray being done in filet stitch, with very short set-in sleeves, and a deep blue border woven at the bottom, which reached to the hips. Accompanied by a matching scarf and hat, this makes an attractive accessory to pack into the vacation trunk, or to use on holiday jaunts, boat or motor rides when at home.

Latest Thing in Footwear

FUTURIST SLIPPERS
As worn by Miss Shirley Kellogg, noted society actress.

CAREFULLY GUARD CANADIAN BORDER

United States Restriction on Immigration Renders Vigilance Necessary.

WASHINGTON, June 21.—(By Canadian Press)—The United States immigration service plans to increase its force of inspectors along the border between this country and Canada. It was stated by high officials of the service today that this would step would be taken. The reason for it krows out of the enactment of the new emergency immigration restriction law, which heavily curtails immigration from Europe and some other parts of the Old World. Enforcement of this law is putting a heavy burden on the immigration service.

While the new law has almost nothing to do directly with immigration from Canada and imposes no restrictions on arrivals from the Dominion additional to the old law, it is a fact that inasmuch as many thousands of persons in Europe who would like to enter the United States will be shut out from direct admission, there is certain to be a tendency to try to enter by indirection through Canada and Mexico. This tendency is already marked, in fact.

Watch Mexico

In the case of Mexico, by reason of the unsettled conditions and the lax enforcement of law, great numbers of persons from Europe are arriving there and seeking to cross into the United States secretly.

With respect to Canada, the new law makes provisions under which aliens from the countries covered by the law—not Canada—because that country is not included in the restrictions— who have lived in Canada under one year and desire to enter the United States are taken account of in making up the quotas from their respective nations. There will be no difficulty about this. The real difficulty will be that many immigrants, it is expected will try to enter Canada with the object of ultimately finding their way into the United States. The immigration officials have already apprehended some persons who have tried this plan. However, the difficulties are by no means as great as in dealing with Mexico for the reason that this country has inspectors at the Canadian ports such as Montreal and Quebec, and for the reason Canada herself has strong immigration laws.

Nevertheless, increasing pressure on both the Canadian and Mexican borders to enter the United States is certain and more inspectors will be necessary to watch over the border if the attempt at restriction is to succeed.

The new law provides that immigration from any of the European countries and from Africa, Australasia and southwest Asia shall be limited to 3 per cent of the number of natives of each such countries, in any fiscal year; the number of residents to be set by the 1910 census. It has been in effect less than a month. It has caused great confusion and congestion at Ellis Island, New York and other leading immigration stations on the Atlantic coast for the reason that the steamship companies in some cases have brought over large numbers of immigrants in excess of the quotas allowed by law. Thousands of these people have been detained with the result that appeals to allow them to come in are flooding the immigration service. The house immigration committee has taken the subject up and some of its members have charged the steamship companies with intentionally ignoring the law and bringing over immigrants—or would-be immigrants—on what one congressman described as "a gamble that they will be admitted." It is probable that this procedure which has caused great suffering and confusion at Ellis Island and elsewhere, will soon be checked and the new law soon got to running smoothly. Demands are going Congress, in fact, to provide laws for severe penalties agai the steamship companies that br over migrating passengers in nu bers obviously in excess of the lowed quota.

There is a wide difference in view here about the wisdom of new restriction law. Not a students of the proposition decl it is shortsighted and that it going to result in giving Cana great numbers of desirable citize developing the Canadian northw more rapidly and hurting the Uni States by shutting out people would in time make good and dustrious citizens.

OTTAWA EMPTYING

OTTAWA, June 21.—Further partures of cabinet ministers fr Ottawa indicate a rather quiet t in government circles during next few weeks. Hon. C. C. Ballantyne, minister of marine and na affair, and Hon. Hugh Guthrie, m ister of militia and defense, sa today for England with their fa lies. Sir James Lougheed, minister the interior, is leaving for west Canada on Friday and will be sent about three weeks.

"The Devil's Passkey"
GEM
Tomorrow Night

RED ARROW BISCUITS
RED NATIONAL ARROW
REGISTERED
THE BEST YET
MANUFACTURED BY NATIONAL BISCUIT & CONFECTION CO. LIMITED VANCOUVER B.C.
Made in B.C.
Have you tried Haida Confections?
Red Arrow Biscuits
44 National Varieties

Bee Supplies
We have now in stock everything in Bee Supplies.
Kootenay Hive Cases, Single Wall, Hive Frames, Foundation, Hanging Sections, Frames Separators, Tools, Veils, Extractors, Melters and Cans. We manufacture all the wood work in Nelson from local material and the patterns are right.
Also Bees for sale by the pound. 1-lb. package with queen $5.75
2-lb. package with queen $8.50
ORDER NOW
NELSON HARDWARE COMPANY
BOX 1050 WHOLESALE AND RETAIL NELSON, B.C.

WILLIS
A Willis Piano
for the
June Bride
Not only today, but for years to come she will refer with pride to the possession of a beautiful WILLIS PIANO or PLAYER PIANO, for embodied in them is the highest excellence of modern day piano construction.

In the best homes from coast to coast you will find Willis Pianos and Player Pianos providing music for a great nation.
WILLIS PIANO STORE
304 Baker St.
Sole Canadian Representatives for Knabe and Chickering Pianos.

100% FLAVOUR
"SALADA"
B828
is all fresh, flavoury young leaves that yield generously in the teapot. Always reliable.

BRICK
We have purchased the stock of the Fairview Brick Yard. Can supply any quantity desired. Carloads or less.
John Burns & Son
Vernon Street, Nelson, B.C.

Ceaseless Advertising

Admit that we are getting into dog days, and that business is not so good

Nevertheless, the great successful advertisers have not ceased advertising. They know that during the summer most people eat three meals a day, wear clothes, clean their teeth, use automobiles, buy things for vacation, occupy houses and lead normal lives.

The so-called dog days are, nine times out of ten, the excuse of a lazy man for evading decisions.

The present effect of Daily Newspaper Advertising is just as great as it ever is.

If the experience of successful advertisers is a guide to you, consider following their lead. Continue your Daily Newspaper Advertising.

Issued by The Canadian Daily Newspapers Association, Head Office, Toronto.

ANNUAL Shoe Sale

Have you taken advantage of our bargains in Shoes? If not, come in and we will show you where you can save money. In our ad. on Saturday we overlooked the little ones, but we have taken them into consideration. Note some of the lines.

Child's Play Oxfords

In Smoked Elk, Brown and Black Calf.
5 to 7½ $1.95
8 to 10½ $2.25
11 to 2 ..... $2.85

Child's Patent Laced Boots

Sizes 5 to 7½ $2.85
Sizes 8 to 10½ $3.35

Misses' Ankle Strap Slipper

In Patent or Kid, sizes 11 to 2 ..... $2.45

CHILD'S ANGLE STRAP SLIPPER in patent or kid, sizes, 8 to 10½ $1.85

Child's White Canvas Lace Boots

8 to 8 ..... $1.85

CHILD'S WHITE CANVAS ONE AND TWO STRAP SLIPPERS, 8 to 8 ..... $1.55

Women's White Canvas Boots

With French heels, Cuban heels and low heels at $3.65

WOMEN'S WHITE
Reignskin Oxfords

Covered Louis heel at $3.85

Numberless lines of Women's Shoes and Slippers on sale.

MEN'S INVICTUS SHOES

Entire stock on sale, at.... $9.35 and $10.85

Regular $13.00 to $16.00 goods.

R. Andrew & Co.

Leaders in Foot Fashion

"The Devil's Passkey"
GEM
Tomorrow Night

ROSSLAND NOTES

ROSSLAND, June 20.—Mrs. Geo. Novack has returned home after a visit to the coast.

Clyde Petrie, Bill Webb and Richard Triggs leave tonight for Edmonton, Alta.

James Hunter of Spokane is in the city today.

Mr. and Mrs. W. H. Wainman, accompanied by Miss Helen Dobbie and W. A. Elletson, jr., motored to Beaver Creek yesterday and spent the day.

W. M. Macaulay of the Emma mine at Eholt spent the week-end here with his family.

Miss Annie Henderson, daughter of Mr. and Mrs. Hugh Henderson, left this morning via the Great Northern for Spokane, and after visiting at the latter city a few days will proceed to Seattle, where she will visit her uncle and aunt, Mr. and Mrs. William Allen. Miss Henderson will also visit her sister, Miss Florence, who is attending St. Margaret's school at Victoria.

Mrs. George Green and family left this morning for an extended visit to Spokane and Seattle. Mrs. Green will visit her sister, Mrs. J. McLeod, at Seattle.

A. T. Collis spent the week-end in the city, from Colville.

Keith Pincott, son of C. F. R. Pincott, barrister, returned home Saturday evening, after attending the University of Washington, at Seattle.

Donald McKenzie returned to the city on Saturday night after attending the University of Washington, at Seattle, and will spend the summer months in the city.

Rt. Rev. E. J. Doull, bishop of the Kootenay, conducted services in the St. George's church yesterday morning and evening.

Mrs. J. S. Deschamps and Mrs. J. D. MacDonald were hostesses at tea hour on Saturday to the members of the Tennis club.

Miss Winnie Gosse, daughter of Mr. Roland Gosse, Columbia avenue, has returned home to spend the summer, after attending Columbia college, New Westminster.

Mr. and Mrs. Thomas S. Gilmour left on Saturday evening for Vancouver and Victoria.

Mr. and Mrs. H. P. S. Reynolds and daughter, Margaret, accompanied by Misses Helen and Edith Townsend, left Saturday for points on the Kootenay lake for a two weeks' trip.

Mr. and Mrs. George Gordon of Vancouver are visiting at the home of Mr. and Mrs. T. S. Gilmour, Earl street. Mrs. Gilmour is a daughter of Mr. and Mrs. Gordon and they will also visit at the Gilmour summer home at Deer Park this summer.

Miss Bessie Hunter, daughter of Mr. and Mrs. James Hunter, of Spokane, has arrived here and is the guest of Mrs. William G. Ternan. Miss Hunter has been spending the past two weeks with her father at their ranch at Columbia Gardens, and will visit for the summer here. While at Columbia Gardens Miss Hunter sprained her ankle.

Mr. and Mrs. W. G. Ternan motored to Columbia Gardens yesterday and brought back Mr. James Hunter and daughter.

Mrs. C. E. Dempster, who has been ill for several weeks, leaves tomorrow for Portland, Ore., where she will visit her son, Eric, and try to recover from her sickness. Mrs. Dempster will be accompanied by her daughter-in-law, Mrs. Reginald Dempster, of Oroville, Washington, who has been visiting in the city.

Rev. William Scott, who recently arrived here from White Rock, B. C., to take charge of the United church, conducted the services yesterday at the church for the first time.

C. W. Traves, district poultry instructor, will arrive in the city on Wednesday, from Cranbrook.

TRY A CLASSIFIED AD.

Many are the stories regarding the origin of coffee. One tells us that the Angel Gabriel, when Mohammed lay sick, brought him a cup of the delightful beverage and restored him to health and strength.

IF this story may be given credence, the angel performed one service for Mohammed and two for humanity in general.

SEAL BRAND COFFEE

is a delightful luxury to the exacting palate. Its fragrance is like an invitation to a feast—the delicious beverage raises to the order of a banquet even a commonplace meal.

Sold sealed in ½, 1 and 2 lb. tins. Whole, ground and fine ground for Tricolator and percolator use.

CHASE & SANBORN, Montreal, Que. 12

BOSWELL NOTES.

BOSWELL, June 20.—Captain Roland Ellis has been in Nelson and attended the Synod meetings as the Boswell delegate.

Captain G. A. West spent a few days in Nelson, returning on Sunday morning.

Miss E. M. Oatts returned home on Thursday evening after having spent the winter in California.

Mrs. Charles Allen of Strathmore arrived on Thursday evening and will spend the summer at her residence here.

Master Peter Hepher came home from Spokane on Thursday under the care of Miss Oatts.

Mrs. Albert Hepher, together with Stanley Hepher and Miss M. Kennedy, left for Nelson on Saturday evening, the two latter being candidates for the high school entrance examinations.

A. Potts is an old country visitor, the guest of Captain Ellis.

Captain and Mrs. P. Hyatt left on Monday evening on a visit to Nelson.

Mrs. K. Wallace, the president, was in the chair at the montrly meeting of the Women's Auxiliary held on Wednesday last.

C. H. Berrington came in from Kitchener on Thursday evening and spent a couple of days here, returning on Sunday morning.

D. Kunst is working at the mill at Kitchener.

Dr. Gilbert Hartin of Nelson spent Tuesday in Boswell.

Frank Cummings is a Boswell candidate writing his examinations at Nelson.

SCOTCH FARMER MAKING A HOME

BOSWELL, B. C., June 21.—John Kissock of Dumfries, Scotland, together with Mrs. Kissock and little daughter, are the guests of Mr. and Mrs. James Coupland.

Mr. Kissock has just purchased 37 acres of land from James Johnstone of Nelson, adjoining the Coupland property here and close to the site of the new wharf and will shortly have a residence erected. Mr. Dissock is an experienced farmer in Scotland.

SLOCAN CITY NOTES

SLOCAN CITY, June 21.—Mr. Leavy of New Denver, government road superintendent, was in town on Monday.

About thirty-five citizens accompanied the baseball team to New Denver on Friday.

The school picnic on Saturday, June 18, was well attended and much enjoyed by the grownups as well as the children. Children's races and a ball game between the smaller boys and girls caused quite a bit of excitement. Lunch was served in the I. O. F. hall on account of the showers.

Miss Whitebread of the Nelson teaching staff is in charge of the children writing for the entrance examinations.

Miss E. Doherty of the Nelson teaching staff was a visitor here on Friday, the guest of Mrs. M. P. Reid. Miss Doherty was on her way to New Denver to take charge of the entrance class writing for examinations.

Miss Nellie Graham of New Denver spent the week-end at her home here.

Kootenay and Boundary

DEPARTMENT EXAMINATIONS ARE IN FULL SWING THROUGHOUT KOOTENAY

Entrance examinations for admission to the high school conclude throughout the Kootenay today. The high school examinations, on the other hand, will continue till Friday and Saturday.

In yesterday's issue were published the names of the students writing at Nelson, Kaslo and Slocan City centers.

The following addditional lists, given in dispatches from the remaining Kootenay centers, are today available:

Fernie

FERNIE, June 21.—Miss E. M. Hogan is presiding over the high school examinations here, on which the following candidates are writing: Third class, non-professional, Molly Henderson; senior matriculation, George Quail. junior matriculation, Elsie Barton, Lillian Barton, William Dicken, Violet Golightly, Jennie Harper, Helen Herchmer, John Hughes, Henry Johnson, Nellie Mills, Nellie Murphy, Dorothy McLean, Helen Rudnicki, Radiant Snow, Catherine Thrisk, Bruce Wallace, Jessie White.

Miss E. C. Stott is conducting the entrance examinations, the candidates being as follows:

Fernie Central, Division I—Edwin Baily, George Cameron, Dorothy Cheston, Ruth Corklin, Jane Davidson, Clara Demour, Ethel Derbyshire, Andrew Hovan, Mary Hughes, Filex Miscisco, Albert Markland; Fernie Central, Division III—Howard Corrie, John Kennedy, William Marshall, Stewart McPhee, Fred MacVannell.

Baynes Lake—Pearl Piper, Charles Reggin.

Coal Creek—David Hughes, John Larmont, George McNay, John Smith, William Workman.

Michel—Victor Simons.

McGuire—Margaret McGuire.

Natal—Andrew Kometz.

Waldo—David Ross, Catherine Sandberg, Harry Verholf, Lily Wilson.

Cranbrook

CRANBROOK, June 21.—Miss Amy Woodland is presiding examiner for the high school examinations here. The candidates writing are as follows:

Second year—Vera Baxter, Jessie Baynes, Norman Beech, Leonard Burton, Christine Carson, Dorothy Hodgson, Gertrude Hopkins, George Munter, Vivien Kummer, Winnifred Lippett, Donald Morrison, Barrie MacDonald, Isobel Parker, Gertrude Parnaby, Euice Parrett, Muriel Reade, John Ward, Verne Woodman.

Junior matriculation—Maloombe Belanger, Marion Drummond, Otto Gill, Arthur Gill, Marguerite Griffith, Harold Haslam, Lenore Hill, Olive Laughton, Jack Moffatt, Eva Moir, Margaret Morrison, Eric MacKinnon, Alma Sarvis, Ruth Simpson, Warren Spence, Bessie Woodman, John Woods, Helen Worden.

Senior matriculation—Edith Cummings Marion Mackenzie, Irma Ward.

At the entrance examinations, H. M. Robertson is supervisor. The following students are writing:

Cranbrook Central—Harold Dow, Irene McKenzie, Trilby Rebel.

Bull River—Helen McGroth, Hubert Neilly, William Neilly.

Fort Steele—Charles Blumenauer, Eugene Brander.

Jaffray—Ralph Limbocker.

Kimberley—Winnifred Burdett, Annie Cairns, Bessie Gapern, William Kerr.

Moyase—Dorothy Leask, Margaret Leask, Ruth Miller.

Moyie—John McKay, Geneva Puffer, Sadie Whitehead.

Wardner—Harrold Anderson, Margaret Leard, Sam Thompson.

Wycliffe—Lawrence Foster, Walter Staples, Amy Stigard, Mary Taylor.

Private pupil, Earl Fennessy.

Creston

CRESTON, June 21.—In the high school examinations here, F. B. Pearce is supervising the following candidates:

Third class certificate—Arthur Gobbett, Hazel Hobden, Eunice Moore.

Intermediate grade—Alma Anstand.

Junior matriculation—Rose Cherrington, Vivianne Moore, Sadie Jay, Dorothy Stark, Ruth Compton.

Catherine Wallach of Nelson is in charge of the entrance examinations, the students actually writing being the following:

Camp Lister—Frank Alexander.

Canyon City—Robert Burns, Jeffrey Knott, Annie McRobb, Nessie McRobb, Sign Nelson.

Creston, Division I—Sidney Bell, Evelyn Bevan, Robert Crawford, Ross Fisher, Robert Hetherington, Charles Holmes, Freda Lewis, Robert Moore, Clara Morrow, Matilda Nickel, Harold Payne, Athena Schade, Edwin Staples, Ruth Swanson, Gladys Webster, Eva Webster.

Erickson—Robert Dodds, Edith Palfreyman, Richard Penson.

Wynndel—Phyllis Foxall, Olga Hagen, Wilfred Mason, Charles Penson, Catherine Rosendale, Loreen Williams.

New Denver

NEW DENVER, June 21.—Entrance examinations are being held here, under charge of Miss Eva Doherty, Nelson. The following students are writing:

New Denver—Frederick Angrignon, John Aylwin, Manly Cameron, Adeline Clever, Ellis Croft, Inez Croft, Morris George, Virginia Gomm, Wilhelmina Jacobs, Elsie Jewitt, Marjorie Pendry, Hugh Sinclair, John Thomlinson, William Thomlinson, Alexander Trickett.

Rosebery—Helena Pavis, Erland Teir.

Sandon—Marguerite Bennett, John Black, Lochiel Cameron, Vernon MacDonald, Violet Towgood.

Silverton—Marporie Brown, Bruce Campbell, Edmee Erickson, Rika Groenhuysen, Heather Harris, Margaret Leibscher.

Trail

TRAIL, June 21.—Miss J. Munroe is supervising the departmental examinations here for the high school years, the following students writing:

Junior matriculation—Mildred Barnes, Robert Baxendale, James Cairns, George Gordon, Therha Rossman, Ella Thompson, Gladys Thompson, Ineh Williams; private study, Joseph Kania.

The following pupils are writing on the entrance examinations, under Miss M. McArthur:

Trail—Kathleen Cairns, Clifford Yolland; medal competition, Winnifred Roberts, Arnold Lauriente, Arthur Swartzenhauer.

Annable—Bessie Forrest.

Edgewood—Earl Nesbitt.

Rossland

ROSSLAND, June 21.—At the entrance examinations at McLean public school pupils writing for the governor-general's bronze medal are: Clarice Smith, Dorothy Hall, Mary Rogers, Catherine Rosso, Dora Millet, Maria Mulligan, Gertie Dolg.

High school candidates writing on junior matriculation are: Ellen Berg, Mary Freny, Phyllis Gregory, Edna Johnson, Edith Peters, Henry Singer, Edith Scott, Harold Scott, Cyril Wallis, Kenneth Young.

J. C. Robson is supervisor.

Grand Forks

GRAN DFORKS, June 21.—The following students are writing on entrance here: Edith Knight, Lizzie Gordon, Helen Crause, Mary McDonald, Ruth Hesse, Howard Boyce, Jack Weir, Herbert Heaven, Emil Carlson, Kenneth Jeffries.

Greenwood

GREENWOOD, June 21.—High school students writing at Greenwood are:

Junior matriculation—Ruth Axam, E. Morrison, Mary C. E. McIntosh, C. Priscilla Kerr.

Third class, non-professional—A. B. Richardson.

Those writing on entrance are:

Greenwood—Emmert R. Anderson, Mabel Axam, Johnston H. Beattie, Russell G. Eustis, Harold Folyik, Ethel M. Fraser, W. Gordon Jenks, Stella P. Storr, Marie I. Williamson, M. Edna Williamson.

Bridesville—Iris M. Kempston.

Christian valley—Guner N. Lindgren, Sten G. O. Petterson.

Coltern—Juan L. Puddy.

Eholt—Hattie H. Auger, J. Herbert Auger, Nellie P. Fretz.

Kettle valley—Jessie Caldwell, Mary R. Caldwell.

Midway—Robert W. Brown, Carl L. Thomat.

Miss Cecelia M. McIntyre is supervisor.

TRAIL OLD TIMER CROSSES DIVIDE

Death Claims W. H. Johnson Popularly Known as 'Good Old Brown.'

TRAIL, June 21.—One of Trail's oldtimers passed away on Sunday night in the person of W. H. Johnson, known locally as "Good Old Brown," who came to this city over twenty years ago. He conducted a barber business on Bay avenue during the early years of his residence here in the building now occupied by the jewerly store of J. W. Graz. He had been living in the upper part of this building previous to his death, and was the owner of this and other properties in the city.

Mr. Johnson had reached the age of 78 years and was a remarkably active man for his years. He had recently been complaining of heart trouble, and during Sunday night must have had a bad spell, as he was found Tuesday morning in a room at the rear of the building by Mr. Gray in a prone position on the floor, with every evidence of insensibility or death.

Dr. Thom was immediately summoned and after examination pronounced life extinct.

Mr. Johnson was an American by birth and had been most of his life in the southern states.

He was well known in Merritt, also, where he had resided occasionally during the last few years, and where he also owned some property.

WANETA NOTES

WANETA, June 20.—James McLauchlan and Miss Rita McLauchlan of Trail and Mrs. Albert Johnston of Moscow, Idaho, were in the valley on Sunday.

A. A. Johnson, the genial G. N. agent of this place, gave a lawn party on the bank of the river to a party of Trail and Waneta young people on Wednesday evening.

Mrs. Jennie Graham of Rochester, Indiana, came Wednesday for an extended visit with her daughter, Mrs. M. A. Selby.

Mathew Hill went Monday to Salmo on business.

Captain and Mrs. Floyer and little daughter motored to Rossland on Monday.

Mr. and Mrs. F. J. Brewster of Fruitvale visited with Mr. and Mrs. R. A. Aldersmith on Monday.

Miss Mildred Wick of Parks Siding came Saturday for a few days' visit with Miss Ruth Selby.

Owing to the very bad condition of the roads in this district a number of the ranchers are busy making the much needed repairs under the orders of Foreman Mathew Hill.

Mr. and Mrs. James Hearne, Jack Sapples and the two Misses Crutchlieh of Salmo visited Sunday with Mathew and Miss Alice Hill.

RECOMMEND FOR ENTRANCE IS HIGH

ROSSLAND, B. C., June 20.—The following pupils from the first and second divisions of the McLean public school have been recommended for entrance to the high school. The name are arranged in order of merit:

Division I—Mora Millet, Mary Rogers, Dorothy Hall, Marie Mulligan, John Poletta, Knut Nord, Tony Vetere, Ella Muna, Dorothy Bisson, Millie Wall, Tom Supple, Mary Wilmott, Bell Ternan, Tom Cowling, Harry Churchill, Florence McKenzie, Morris Wadds, Amos Ruelle, James Stevens, Marie Costello, Howard Hufty, Margaret Stead, Vera Hayden, Edith Townsend, Aune Wilson.

Division II—Ross Terhune, Basil Molinare, Clarice Smith, Richard Sampson, Flarinde Martello, Eva Morrow, Helen Eddy, Hilding Hendrickson, Sylvia Bean, Catherine Freney, Morley Newman, Edward Tomich, Olive Groutage, Hector McKenzie, Esther Nordman, Albert Servold, Emile Ruelle, Harold Schorlamer.

HUTCHISON HAS LOWEST SCORE

ST. ANDREWS, June 21.—Jock Hutchinson, the professional of the Glenview Country club, Chicago, with a card of 146, and Harry Vardon, the famous British player, with 147, today turned in the low aggregate scores for the two rounds of medal play over the Eden and old course of the Royal and Ancient Golf club, in which 80 players are to qualify for competition for the British open golf championship, which begins tomorrow. Jim Barnes, the Pelham professional, with 148 in the two days' play, had the next lowest score, and J. H. Kirkwood, the Australian champion, followed him with 149.

The feature of today's play was Hutchinson's lowering of the Eden course record with 69 against his own 70. Fourteen United States players won their way through the qualifying rounds. Charles Evans, Jr., the United States amateur champion, and Wilfrid Reid, of the Wilmington, Delaware, country club, failed to qualify.

The last qualifying place was 161. In addition, there will be two Australians, three Frenchmen and one Spaniard in the match play. The remainder of the 80 contestants are British.

The Store for Style

Meagher's

The Store for Quality

Wednesday Morning Specials

WOMEN'S MIDDIES At $2.75

Made of good quality Jean, with detachable Navy Flannel Collars. Sizes 16 to 40. WEDNESDAY SPECIAL, each $2.75

WOMEN'S GOWNS At $2.75 Each

Made of good Cambric or Mull, with trimmings of Lace or Embroidery. All sizes. WEDNESDAY SPECIAL, ... $2.75

WOMEN'S KNIT BLOOMERS At 75c Pair

Fine Knit Cotton Bloomers with elastic at top and knees. In pink and white only. All sizes. SPECIAL, pair 75c

SILK UNDERSKIRTS At $7.50

Made of good Wash Silk in Navy, Black, Cerise and Copenhagen. Lengths 34 to 38 inches. Have deep flounces. SPECIAL PRICE $7.50

STRIPED VOILES at 39c Yard.

Four pieces of fine English Voile, 36 inches wide. Wide or narrow stripes. TO CLEAR, yard 39c

PILLOW SLIPS at 75c Pair.

Heavy weight Cotton Pillow Slips, laundered ready for use, widths 42 and 44 inches. TO CLEAR, at, the pair 75c

CHILDREN'S DRAWERS at 25c

Good Cotton Drawers, with hemstitched frills, sizes 2 to 10 years. TO CLEAR at 25c

WHITE COTTON HOSE at 50c Pair

Fine Cotton Hose, seamless throughout, with double heels and toes. All sizes. WEDNESDAY SPECIAL, pair 50c

611 Baker Street - - - - - Phone 200

LACROSSE BOYS WILL HAVE PRACTICE TODAY

A hard practice, with a full line-up and every man playing position, is planned for this afternoon by the lacrosse enthusiasts in preparation for the Trail-Rossland game here on the first of July. Joe Hawkins states that the line-up will be the same as in the recent Trail-Rossland game. The local boys are working hard, and a fine article of lacrosse will be served up to the holiday crowds on Dominion Day.

KINGSTON, June 21.—Fifty-six cadents, the largest graduating class in the history of the college, are included in this year's class of graduates of the royal military college.

All who wrote passed. Last year's class totalled thirty-three. The graduates from British Columbia include J. C. Bryan, Vancouver, and C. H. Hamilton, Nelson.

WRIGLEY'S

Mint leaf, peppermint or luscious juicy fruit, either flavor is a treat for your sweet tooth.

And all are equally good for you. Teeth, appetite and digestion all benefit.

Your nerves will say "thank you," your vim will respond.

WRIGLEY'S is liked for what it does as well as for its BIG value at the small cost of 5c.

The Flavor Lasts

B-24

Everybody Smokes

OLD CHUM

"The Tobacco of Quality"

Markets and Finance

CHECK DOWNWARD TREND OF MARKET

Rails Rally Also Oils and Steels; Caution Dictates Short Covering.

NEW YORK, June 21.—The stock market's continued descent was today checked after a brief period of weakness in which United States Steel again was conspicuous. Many leading shares recorded extreme recoveries of 1 to 5 points. Further easing of money rates and a growing conviction that the extended reaction had exceeded the bounds of caution, were among the factors which prompted hurried covering of short committment. There was little in the movement, however, to indicate more than tentative public participation. Commission houses reported a fair amount of odd lot buying, especially in representative issues. Sales were 1,000,000 shares.

For the first time since October 1919, call money opened and renewed at 5 per cent on the exchange. In the open market and on prime collateral, this quotation was shaded by half to a full point. Leaders of the rally comprised investment rails such as Canadian Pacific, Northern Pacific, Great Northern, Union Pacific and Reading; Mexican Petroleum, General Asphalt, Royal Dutch and numerous junior oils; Crucible Steel, American and Baldwin Locomotive, International Harvester, General Electric, New York Air Brake and Pressed Steel Car.

Shippings, motors and motor accessories, as well as food, leather and chemical specialties were only moderately benefitted. A few favorites, notably American Woollen, Sears-Roebuck and Coppers showed little if any recuperative powers.

All foreign exchanges were reactionary, sterling losing almost 2½ cents with declines of five to about 20 points in French, Belgian, Dutch and Italian bills. Scandinavian remittances also tended lower on moderate offerings, but the Canadian discount eased.

Only a few divisions of the bond list were aided by the better tone of storks. Liberty issues were irregular and come convertible rails regular and some convertible rails from early heaviness.

Total sales, $10,675,000.

Closing Quotations

	High	Low	Close
Chino Copper ..	21⅞	21⅞	21¼
C. P. R.	106½	102⅛	105
C. M. & St. P. ..	24¼	22	24¼
Int. Marine	10¼	10¼	10⅛
M. P. Common.	18⅛	17¼	17⅝
Pierce Arrow ..	19⅜	17¼	18⅞
Studebaker	73⅞	69¾	72½
U. S. Steel Com.	72½	70½	71⅞
U. S. Steel Pref.	106	105	105
Willys Overland	7½	7	7

DOMINION LIVESTOCK

TORONTO, June 21.—Cattle receipts 1266. Six hundred of common to good grass cattle were bought at prices a shade lower than 7½ cents. Common grassers were from 6 cents up. Heavy beef steers $8.25 to $9.00.

Calf receipts 465. Choice $10.00 to $12.00.

Sheep receipts 521. Good lambs stronger.

Hog receipts 2188. Hogs advanced 25 cents. Fed and watered basis selects $12.25 to $13.50.

WINNIPEG, June 21.—Offerings in the yards yesterday were 118 cattle 50 calves, 260 hogs and 18 sheep, while receipts up to 9 a.m. today were 80 cattle and 60 hogs.

Steers—Choice 7.50 to 8.50; fair to good 6.50 to 7.25; common 4.50 to 5.00.

Butcher heifers—Choice 6.50 to 7.25; fair to good 5.00 to 6.25.

Butcher cows—Choice 5.75 to 6.50; fair to good 4.50 to 5.50.

Bulls—Good 3.00 to 4.00; common 2.00 to 2.75.

Oxen—Good 4.00 to 5.00; medium 3.00 to 4.00; common 2.00 to 2.75.

Feeder steers—Choice 5.00 to 5.50; fair to good 3.75 to 4.75.

Calves—Choice 9.00 to 10.00; good 7.00 to 8.50; common 4.00 to 5.00.

Sheep and lambs—Good sheep 6.00 to 8.00; common 4.00 to 5.00; good lambs 9.00 to 12.00; common 6.00 to 8.00.

Hogs—Selects 12.00; heavies 9.00 to 11.00; lights 12.00; sows 7.00 to 9.00; stags 4.00 to 5.00.

TORONTO BOARD

TORONTO, June 21.—Tables were turned today and a good rally was in progress during the greater part of the day. There was still an air of uncertainty about prices and a sign of weakness at the close which might move in either direction when the market opens tomorrow.

The decline in Victory issues, however, gained momentum and the drop was the largest for many weeks.

Canadian Pacific quickly picked up, opening here 1 point up at 116, selling in the afternoon a fraction beyond 119 and closing at 119, with 4 points gain.

Steel of Canada was even more pronounced in its recovery; it ran up to 48½ with a gain of 5½, closing at the top.

"The Devil's Passkey"
GEM
Tomorrow Night

SILVER SHEDS FRACTION

NEW YORK, June 21.—Silver, domestic 99¼; foreign 59¼.

LONDON, June 21.—Silver 35⅝.

CANADA BONDS

WINNIPEG, June 21.—Bid prices for Dominion war issues:

War loans—1925, 95; 1931, 92.90; 1937, 96.50.

Victory loans—1922, 99.15; 1923, 98.14; 1927, 97.50; 1933, 97.10; 1937, 99; 1924, 96.25; 1934, 94.20.

FOREIGN EXCHANGE

NEW YORK, June 21.—Canadian dollars 88.37.

Francs, demand 8.00; cables 8.02.

Lire, demand 5.00; cables 5.02.

STERLING EXCHANGE

NEW YORK, June 21.—Sterling exchange, heavy at $3.70 for 60-day bills and at $3.74 for demand.

NELSON, June 21.—Current counter exchange for sterling $4.22.

METAL MARKET

NEW YORK, June 21.—Copper steady; electrolytic spot and nearby 13, July and August 13¼ to 13½.

Tin—Easy spot and nearby 28.75 to 29.25; futures 28.75 to 29.00.

Lead—Steady, spot 4.50.

Zinc—Quiet, spot 4.45 to 4.50.

Antimony—Spot 5.12 to 5.25.

LONDON, June 21.—Standard copper, spot £70, 10s; futures £70, 12s, 6d.

Electrolytic—Spot £75; futures £77.

Tin—Spot £167, 12s, 6d; futures £167, 17s, 6d.

Lead—Spot £21, 15s; futures £21, 12s, 6d.

Zinc—Spot £26, 10s; futures £27.

MINNEAPOLIS GRAIN

MINNEAPOLIS, June 21—Flour 25 to 50 cents lower at $8.75 to $9.00 a barrel.

Shipments 44,783 barrels.

Bran—$15.00

Wheat—No. 1 Northern 1.42⅝ to 1.53⅝.

Corn—No. 3 yellow 51 to 52.

Oats—No. 3 white 34⅜ to 34⅞.

Flax—No. 1, 1.83 to 1.85.

MONTREAL LIST

MONTREAL, June 21.—Three issues were prominent in the trading today, Steel of Canada, National Breweries and Brazilian. Of these the sharp recovery in steel was the feature. The stock regained the 6½ points loss of yesterday and closed at 48½.

Brazilian also moved up to 26½ and closed at 26, a net gain of one point. Breweries closed unchanged at 48½. Laurentide was down 1½ points. The remaining papers were generally strong.

The utilities were inclined to be steady except Detroit and Toronto railway, each of which lost 4 points.

The bond list was active and generally lower.

Total sales, listed 11,765; bonds $326,450.

Discuss Church Union Basis.

REGINA, June 21.—Methods by which all union churches in the west may reach a common basis of organization was the chief business discussed at today's sessions of the advisory and general councils of the union churches of western Canada. The question will be discussed by the convention tomorrow.

WELCOME RELIEF FROM ECZEMA

Complete Treatment That Gives Gratifying Results

Warren, Ont.

"I had an attack of *Weeping Eczema* so bad that my clothes would be wet through at times.

For four months, I suffered terribly, I could get no relief *until I tried "Fruit-a-tives" and "Sootha-Salva"*.

Altogether, I have used three boxes of "Sootha-Salva" and two of "Fruit-a-tives", and am entirely well." G. W. HALL.

Both these favorite remedies are sold by dealers at 50c. a box, 6 for $2.50, or sent on receipt of price by Fruit-a-tives Limited, Ottawa.

"Fruit-a-tives" is also put up in a trial size which sells for 25c.

CATTLE PRICES ON GLASGOW MARKET

GLASGOW, June 21.—(By Canadian Associated Press)—Messrs. Watson & Batchelor of this city report that 533 head of cattle from the United States and Canada, have been sold as follows:

Steers—18 to 21 cents; bulls, 14 to 16 cents.

The quality of the meat is good and prices are firmer.

MONTREAL PRODUCE

MONTREAL, June 21.—Produce market firm.

Cheese—Finest easterns 15¼ to 15¾.

Butter—Choicest creamery 28 to 30½.

Eggs—Selected 40.

Potatoes—Per bag. car lots 50.

WINNIPEG GRAIN QUOTATIONS

	Open	High	Low	Close
Wheat—				
July	173½	174⅜	172½	173⅜
Oct.	135½	137⅝	135¼	137½
Oats—				
July	46⅝	47	46½	47
Oct.	45½	46¼	45½	46¼
Barley—				
July	78⅝	78⅝	78	78
Oct.	..	..	..	75
Flax—				
July	181½	182¾	182	182⅝
Oct.	185	185½	185	185½
Rye—				
July	...	...	...	138¼

REPORTS OF DROUGHT

CHICAGO, June 21.—Drought in the domestic spring crop belt and also in France, are a good deal to stimulate buying of wheat today and cause prices to ascend.

The market closed strong, 2¼ to 4¼ cents net higher with July 1.28½ to 1.29 and September 1.23 to 1.23¼. Corn gained 1 to 1¼ and oats ¾ to 1 cent. In provisions the outcome was unchanged to 20 cents higher.

CONSIDER FLYING PROBLEMS.

CAMP BORDEN, Ont., June 21.—Delegates of the Canadian Air Force association are now in session here solving problems regarding training, recruiting and reorganization. Major General Sir Willoughly G. Watkin, K. C. M. B., inspector general, acted as chairman in the absence of Hon. Hugh Guthrie, who is enroute to England. The delegates were escorted to camp by a fleet of airplanes and expect to be in session for two days.

Many important matters are being brought up.

IS YOUR MONEY SAFE?

Hidden in your home it is a temptation to thieves.

Deposit your money in the bank and rent a SAFETY DEPOSIT BOX for your valuable papers, Victory Bonds, etc.

THE ROYAL BANK OF CANADA

Classified Advertising

Used Articles
Real Estate
Rooms
Board
To Rent
Boats and Automobiles

Help Wanted
Positions Wanted
Lost and Found
Livestock
Machinery
Farm Produce
Timber and Mines

13 Situations Wanted—Male

WANTED—Odd jobs, also gardening by day or hour. Plants for sale. Apply Box 3710, Daily News. (3710)

WANTED—Permanent employment by practical grader and shipper and licensed scaler. Address P. O. Box 64, Enderby, B.C. (3648)

12 Situations Wanted Female

RESPONSIBLE, permanent position with first-class firm, by competent stenographer. September first. Law preferred. Write, stating salary and requirements. Box 566, Swift Current, Saskatchewan. (3711)

10 Male Help Wanted

WANTED — 200 pickers and packers. Bring camping outfit and advise Co-operative Fruit Growers Assn., Wynndel, B.C., when you can come. Co-operative Fruit Growers Assn. (3652)

The Daily News goes into five thousand homes in Kootenay and Boundary. A one dollar advertisement will tell

WANTED AT ONCE—Capable shipper to take position as shipper and yard foreman. Reply stating experience and wages in the first instance to Box 3640, Daily News. (3640)

11 Female Help Wanted

WANTED—Housekeeper about 40 or 45 years for respectable working man. View to matrimony. Box 546, Trail, B. C. (3723)

WANTED—Middle aged woman on small ranch as all around help. Bring own bedding. Box 3698, Daily News. (3698)

Subscribe to The Daily News, 60 cents a month or $6 a year, by mail to any place in Canada.

40 Agents Wanted

OPPORTUNITY for men or women, students, teachers and others, to earn $10 per day or more for hundred days or longer guarantee covers necessary expenses; spare time or full time; experience unnecessary. Write for particulars. Winston Co., Dept. O, Toronto. (3429)

MEN AND WOMEN, not to canvass, but to travel and appoint local representatives, $21 a week and expenses guaranteed, with good chance to make $50 a week and expenses. State age and qualifications. Experience unnecessary. Winston Co., Dept. G, Toronto. (3428)

48 Personal

THE great object in life is the Secret of Happiness. Send your birth date, month, year and one dollar to James Dunstone, Private Box 100, Vancouver, B.C. Answer sent by registered mail. (3637)

29 Lost and Found

LOST—Large old fashioned gold brooch set with a number of small garnets; valued as keepsake. Finder kindly leave at Candyland. Reward. (3583)

54 Articles Wanted.

WANTED—A good canoe. Phone 384X. (3754)

SINGLE horse wagon, spring preferred. State price and condition. Deverson, Crawford Bay, B. C. (3738)

A Display Ad in the DAILY NEWS
Enters Many Homes
Catches Many Eyes

Mourning Stationery
—AND—
Memorial Cards

For neat work and highest grade stock call or write

The Daily News Job Department
NELSON, B. C.

23 Property For Sale

Bargain for $1,500.00—on easy payments, recently renovated at a cost of $800.00. Five-roomed house, modern conveniences, fifty-foot lot, railway frontage.

H. E. DILL
508 Ward Street. Phone 180

SMALL RANCHES FOR SALE

Two acres, bearing fruit trees, small fruits, garden planted, 4-room plastered house, stone basement and cellar. Good chicken house, spring water, on Government road. All tools and farm implements included. Price, **$2500.** Terms. No. 449.

Six acres, 3 acres cleared, 100 fruit trees, good spring water. All fenced, 4-room house, stable with hay loft, etc. Good land, close to school. Price, **$2250** on very easy terms. No. 335.

Five acres, 108 fruit trees, mostly bearing, about 1500 sets raspberries, good patch strawberries, also currants, etc. Water piped from spring, 5-room house, stone foundation; chicken house, etc. A good producing place; close to city school. Price, **$4000** on terms. No. 283.

Further particulars on request. Get a copy of my free Price List of Farms for Sale.

HUGH W. ROBERTSON,
Land Agents, Nelson, B. C. (3721)

FIRST reasonable offer gets modern five-roomed house with bath, frost-proof cellar, gas, out buildings. Excellent condition. With or without furniture. Phone 137R. (3758)

FOR SALE—Near Mountain Station, four-roomed house and half acre ground. Price $450.00, on terms. Apply Owner, P.O. Box 28, City. (3735)

AT SPECIAL PRICE FOR QUICK SALE—Bearing orchards, dairy farm, land for mixed farming, dairying, fruit. Residential lots on lake shore above high water. See them while the water is high. It will be to your advantage to write, telephone, or see me promptly. J. J. Campbell, R. R. No. 1, Nelson. Telephone 462L3. (3729)

FOR SALE—2 lots on upper side of Robson street, between Ward and Josephine Cleared and plowed. Will sell cheap for cash. Apply Blackwell, Smelley's Garage, city. (3637)

HOME FOR SALE—Seven large rooms, bath, electricity, stone foundation, good cellar; six fruit trees; ideal location; close in. Owner anxious to sell. Mrs. Malcolm, 910 Edgewood avenue, Nelson. (3599)

SEVEN acres of land at Fairview, frame building 22x28, shed 16x16 and one 12x40. Will be sold cheap. Apply to A. Lapointe, Queen's hotel. (3589)

A BARGAIN, house, 6 rooms and bath, cement foundation, gas, fruit trees. Apply Wilton's Steam Press shop. (3534)

FOR SALE—In Bredenburg, Sask., C. P. R. line, 3 minutes, three good town lots all together; cleared, good rich black soil. Terms or cheap for cash. Apply (Mrs.) R. E. Hughes, Hotel Grand, Nakusp, B. C. (3483)

49 Farms For Sale

FOR SALE—One of the best ranches in Harrop District. Apply Box 3750, Daily News. (3750)

45 Property Wanted

WANTED—A motor boat hull, suitable for 4 h.p. engine. Particulars in first letter. Apply Jacob Hopkins, West Demars, B. C. (3699)

31 Mining Property for Sale

ONE-QUARTER registered interest in the Alpine Group of mineral claims, Lemon Creek, West Arm, Kootenay Lake. Apply E. Harrop, Harrop, B.C. (3642)

Do You Want to
Sell Your Ranch?

If so, tell the prospective buyers about it in these columns. This is where buyers look for offerings of property for sale.

19 POULTRY AND EGGS

POULTRY AND EGGS FOR SALE—White Leghorns. Pullets and hens laying heavily. Record laying strain. J. C. Campbell, R. R. No. 1.

FOR SALE—17 pure bred Rose Comb R. I. R. year old pullets and fine unrelated cockerel. Cost $7. Splendid layers, $33.00. 8 pure bred single comb Reds, same age. Fine hens, $1.50 each, or lot for $11.50. B. Folkard, Argenta, B. C. (3694)

FOR SALE—30 3 months' old R. I. R. chickens, 65c each. B. Falkard, Argenta, B. C. (3695)

20 Livestock For Sale

FOR SALE—Five milk cows. Three to freshen soon. P. Cote, Harrop, B.C. (3749)

EASY TERMS of payment on Jersies, Ayrshires and Holsteins, milking. Several young grade Chester White brood sows in pig, $50.00 each. One litter will pay for these. One Yorkshire boar, $30.00. Wm. Innes, Vallican, B. C. (3716)

FOR SALE—Saddle horse, $60. One heavy wagon for hauling logs or poles. S. P. Pond. (3705)

FOR SALE—A cow, 14 quarts milk. F. Wenzel, Cemetery Road. (3685)

18 Miscellaneous for Sale

WOOD PIPES for sale, 2-inch, 11 cents per foot; 4-inch, 16 cents per foot. Prices are f.o.b. Renata, B.C. Write to A. P. Harms, Renata, B.C., for particulars. (3734)

CIGAR STORE for sale. Apply P. O. Box 175. (3720)

SHINGLES—Buy them now from Nakusp Shingle Mill, Box 1, Nakusp, B. C. (3482)

37 Boats and Automobiles

FOR SALE—1920 Model, 6-cylinder Chandler automobile in first-class condition. New tires on rear. Has only run 5000 miles. Price very reasonable. Terms if desired. Apply Box 936, or Sargent's Garage. (3753)

Somewhere in your house is a used article which you do not need. You can find a buyer for it by advertising in these columns. Sixteen words for a week for one dollar if cash accompanies order.

FOR SALE—18 ft. launch, good running order. Snap. Make offer. Phone 163. (3748)

FOR SALE—25-ft. V-bottom launch, 18-horse-power, 4-cylinder, 4-cycle Red Wing engine. Complete equipment, including top, in first-class order. Price $1000. Apply G. N. Illingworth, Broadwater, Lower Arrow Lake, B. C. (3718)

McLAUGHLAN four, 1918 model, used very little; splendid condition. Reasonable price and short terms if necessary. H. Salmon, Willis Piano Store. (3676)

FOR SALE—A first class four-cycle gasoline pleasure launch. Redwing engine. Apply to J. B. Winlaw, Wynndel, B.C. (3641)

FOR SALE—One-ton motor truck with canopy top, first-class condition. Also two new hay rakes, two mowers and other farm implements, cheap. McLean & Stephenson, Nelson. (3600)

35 For Rent

FOR RENT—Large kitchen bed room and sleeping porch, furnished. Apply 310 Victoria street. (3746)

FOR RENT—3-room suite.
5-room house, on Victoria street, $15.
9-room house, on Silica street, $25.
1 single housekeeping room in Annable block.
J. E. ANNABLE. (3549)

3-ROOMED HOUSE to rent, fully furnished, immediate occupancy. Opposite city park. Phone 588R2. (3688)

34 Teachers Wanted

PRINCIPAL and teachers for intermediate and junior grades of New Denver school. Principal to have two years' high school work. Salary $1500. Lower grades $1020. Give inspectors name with applications. (3604)

Livestock sells quickly when it is advertised in these columns.

22 Miscellaneous

TO FRUIT GROWERS—We handle direct, carlots or less, B.C. fruits of all kinds, on consignment and commission. Correspondence invited. Good crops on prairies will mean hundreds seeking to locate on B.C. Fruit Farms and Ranches. List your property now. W. K. Fruit Distributors, 110 South Railway street, Medicine Hat, Alberta. (3747)

OPERATIONS UNNECESSARY

HEPATOLA removes Gall Stones, corrects Appendicitis in 24 hours without pain. Registered under Pure Food and Drug Acts. $6.50. Not sold by druggists.
SOLE MANUFACTURER
MRS. GEO. S. ALMAS
230 4th Ave. S. Saskatoon, Sask.
Box 1073. (3427)

14 Furnished Rooms to Rent

SUITE—Campbell's Studio. (3481)

FURNISHED SUITE—Kerr Apartments. (3480)

28 Miscellaneous Wanted

WANTED—Stump pulling contracts by expert bringing outfit into West Kootenay. Write Box No. 3404, Daily News. (3404)

Advertising in these columns is inexpensive and result getting. 1½ cents a word per insertion or six insertions for the price of four when cash is paid in advance.

Business and Professional Directory

Lodges

NELSON LODGE No. 5, B. P. O. E., Meets 410½ Baker St., first and third Thursday. (3485)

Furniture Repairing.

FURNITURE repairs, upholstery, picture frames, wall racks, etc. L. B. Scannell, 310 Kootenay street. (3613)

Accountants.

J. H. LAWRENCE,
Accountant-Auditor.
Bookkeeping, Financial Statements, etc. Phone 29, McDonald Jam Bldg., Box 1030. (3486)

W. H. FALDING,
Chartered Accountant.
Bank of Montreal Chambers,
Rossland, B. C. (3487)

Boots & Shoes

LEE KEE & CO.
Boots and Shoes Made to Order. Repairing. 612 FRONT ST. (3488)

Florists

GRIZZELLE'S GREENHOUSE, Nelson
Cut flowers and floral designs. (3489)

Assayers

E. W. WIDDOWSON, Box A1108, Nelson, B. C. Standard western charges. (3490)

Second Hand Dealers

THE ARK pays cash for second-hand furniture, stoves. 606 Vernon. Phone 651. (3491)

Wholesale

A. MACDONALD & CO., WHOLESALE Grocers and Provision Merchants. Importers of Teas, Coffees, Spices, Dried Fruits Staple and Fancy Groceries. NELSON, B. C. (3492)

Architects

N. EMMS READ, M. R. O. S. A.,
ARCHITECT.
Bay Avenue. Trail, B. C. (3493)

Engineers

E. D. DAWSON, B. C. L. S.
Civil and Mining Engineer
KASLO, B. C. (3494)

Green Bros., Burden Co.
NELSON, B. C.
CIVIL AND MINING ENGINEERS
B. C., Alberta and Dominion
LAND SURVEYORS
Crown Grant Agents. Blue Printing. (3495)

A. L. McCULLOCH
Hydraulic Engineer
Provincial Land Surveyor
Baker St., Nelson, B. C. (3496)

Auctioneers

W. CUTLER
Auctioneer, Appraiser, Valuator
Goods sold privately or at Auction. 219 Ward Street. Phone 77 (3497)

Barristers

E. G. MATTHEW
Barrister, Solicitor, Notary, Etc.
Box 1078, Alan Block, Nelson. Ph. 544. (3498)

Funeral Directors

D. J. ROBERTSON, F.D.D. & E., 303 Victoria Street. Phone 292; Night Phone 157J. (3499)

STANDARD FURNITURE COMPANY
C. J. Carlson, Undertaker. Undertakers and Embalmers and Funeral Directors. The finest and most up-to-date undertaking parlors and chapel in interior B. C. Lady attendant for women and children. Day phone 85; Night phone 252 and 64. (3500)

BRINGING UP FATHER

By George McManus

It Took All the Grit Mason Had To Stick It Out

"Every time I go out on a run now, I feel thankful to Tanlac, for I'm convinced it kept me on the job," said William W. Mason, 1924 McClellan street, Philadelphia, for the past nine years a motorman for the Rapid Transit company.

"I had stomach trouble in a bad form for three years and was going down hill fast. Nothing I ate agreed with me and after every meal I was sure to have heartburn, dizziness and sometimes awful cramps. I got in such a nervous condition my hand shook like a man with the palsy and at nights my sleep was broken and restless. In the mornings I felt so miserable I used to dread the time to come for me to take out my car, and it took every ounce of grit I could muster to stick until quitting time. Finally I got so weak and was so discouraged I was ready to give up.

"This was my condition when I started taking Tanlac and I owe all my present good health to this wonderful medicine and to nothing else. The first thing it did for me was to whet my appetite and I soon found I could eat anything without fear of bad after-effects. It's a fact, four bottles made a new man out of me. My nerves are quiet, I sleep like a log and wake up in the morning feeling fine. Then I eat a big breakfast and go to work whistling like I used to long ago. If people knew Tanlac like I do the clerks in the drug stores couldn't wrap it up fast enough to supply the demand. It's great."

SCRAPPER'S PAL

CARPENTIER'S POLICE DOG

Flip is the French champion's constant companion, and if he were a betting gay dog would give any odds against Dempsey.

PACIFIC COAST LEAGUE

Los Angeles, 4; Seattle, 5.
San Francisco, 6; Portland, 3.
Salt Lake, 3; Oakland, 5.
Sacramento, 4; Vernon, 5.

INTERNATIONAL LEAGUE

Toronto, 2; Newark, 7.
Rochester, 11; Reading, 3.
Buffalo, 4; Jersey City, 0.
Syracuse, 10; Baltimore, 11.

PACIFIC INTERNATIONAL

Vancouver, 11; Tacoma, 5.
Victoria, 14; Yakima, 15.

BOSTON BRAVES GRAVEL GIANTS

Cardinals Divide Double Header With Chicago Cubs.

NATIONAL LEAGUE

	Won	Lost	Pct.
Pittsburg	38	18	.679
New York	36	23	.610
Boston	31	26	.544
St. Louis	29	28	.509
Brooklyn	29	32	.475
Chicago	24	31	.436
Cincinnati	25	34	.424
Philadelphia	18	38	.321

NEW YORK, June 21.—The Boston Nationals at New York defeated New York 16 to 5 in their first victory of the season on the Polo grounds.

	R.	H.	E.
Boston	16	18	0
New York	5	7	6

Batteries—McQuillan and Gowdy; Benton, Barnes, Nehf and Smith.

BROOKLYN, June 21.—Judge K. M. Landis participated in the raising of the 1920 National league pennant today after which the Brooklyn champions defeated Philadelphia 4 to 2.

	R.	H.	E.
Philadelphia	2	11	2
Brooklyn	4	8	1

Batteries—Hubbell and Bruggy; Grmes and Miler.

ST. LOUIS, June 21.—St. Louis and Chicago broke even in a double header here today, St. Louis taking the first game 17 to 5 and the Cubs the second 6 to 3.

First game—	R.	H.	E.
Chicago	5	10	2
St. Louis	17	14	0

Batteries—Martin, Freeman and Killifer; Pertica, Goodwin and Clemons.

Second game—	R.	H.	E.
Chicago	6	9	0
St. Louis	3	9	4

Batteries—Alexander and Killifer; Goodwin, North and Clemons, Dillhoefer.

No other games scheduled.

Bantamweight Champ Kayoes Sammy Sandow in Fifty-five Seconds

NEW YORK, June 21.—Joe Lynch, bantamweight champion knocked out Sammy Sandow, Cincinnati, after 55 seconds of fighting in the opening round of a 10-round bout, at the open air arena here tonight.

Sandow opened with a left swing on the champion's jaw which sent Lynch half way across the ring. Then Lynch tore in with left hooks and right smashes to the jaw, sending the Cincinnati boy down for three times for counts of seven, nine and 10 seconds, ending the bout in a hurry.

Joe Burman, Chicago bantamweight and Jack Sharkey, New York, went 10 rounds to a draw.

TADANACS LOSE AGAINST K. P.S

TRAIL, June 21.—The football game between the K. P.s and Tadnacs on Saturday afternoon resulted in a score of 5 to 2 in favor of the K. P.s.

The goals were pretty well distributed throughout the game, the first score in ten minutes' play being made by the Tadnacs on a kick by Hayes. The next was scored by the K. P.s on a kick by McIlroy off Tyson, and another kicked by Ernie Cook.

In the second half the K. P.s made the first three goals on kicks by Ernie Cook, Burns and Ernie Cook, the Tadnacs making the last goal on a kick by Patton.

The lineup was:

K. P.s—Goal A. Balfour; right back, J. Balfour; left back, McKenzie, right half, Robertson; center half, McHardy; left half, McIlroy; outside right, Ed. Cook; inside right, Burns; center, Ernie Cook; inside left, Sommers; outside left, Downie.

Tadanacs—Goal, Lewis; right back, Smith; left back, Tyson; right half, Fowler; center half, Lennon; left half, Brown; outside right, Patton; inside right, Devine; center, Hayes; inside left, Stobbie; outside left, Ewings.

Referee—J. Cunningham.

Chock full of Chew-goodness

"T'AIN'T no ordinary tobacco—it's got a character all its own. Feels like a chuckle in your throat, a twinkle in your eye. It's the one tobacco joy that fits in well with any kind of work.

Large Plug 20c Baby Bat 2 for 15c

Sold in tough generous sized plugs that always keep moist.

Rock City Tobacco Co. Limited 7

BAT CHEWING TOBACCO "Always Makes a Hit"

MACDONALD'S Cut Brier

More Tobacco for the Money

"The Tobacco with a heart"

Canada's best buy—the ECONOMY Package ½lb-85¢

News of Sport

RED SOX SCOOP DOUBLE HEADER

Closing Up on Senators; Outpitch Shawkey; Indians Settle White Sox.

AMERICAN LEAGUE

	Won	Lost	Pct.
Cleveland	38	22	.633
New York	35	26	.574
Washington	35	29	.547
Boston	29	26	.527
Detroit	29	34	.460
Chicago	25	31	.446
St. Louis	26	33	.441
Philadelphia	21	37	.362

BOSTON, June 21.—Boston took two games from New York, the first 8 to 3, with Pennock outpitching Shawkey, and the second 6 to 1, with Bush holding the visitors to five hits

First game	R.	H.	E.
New York	3	10	1
Boston	8	13	0

Batteries—Shawkey, Sheehan and Hoffman; Pennock and Ruel.

Second game—	R.	H.	E.
New York	1	5	3
Boston	6	10	0

Schang; Bush and Walters.

CHICAGO, June 21.—Cleveland got the jump on Chicago today by bunching hits behind an error by Johnson with McSweeney on the mound, and defeated Chicago 6 to 3, in the first game of the series.

	R.	H.	E.
Cleveland	6	12	1
Chicago	3	10	1

Batteries—Uhle and Nunamaker; McSweeney, Wilkinson and Scholk.

PHILADELPHIA, June 21.—Hits by C. Walker and J. Walker, following a pass to Welch won for Philadelphia today in the 15th inning 7 to 6. Five home runs were made during the game.

	R.	H.	E.
Washington	6	16	2
Philadelphia	7	14	1

Batteries—Mogridge, Erickson and Gharrity; Naylor, Harris, Barrett, and Perkins.

St. Louis-Detroit, postponed, rain.

AMERICAN ASSOCIATION.

Columbus, 4; Louisville, 5.
Minneapolis, 3; Milwaukee, 1.
St. Paul, 13; Kansas City, 8.
Toledo - Indianapolis, postponed, rain.

TWILIGHT LEAGUE.

CALGARY, June 21.—Calgary had to stage a ninth inning rally tonight to defeat Moose Jaw 7 to 6. Opening the ninth, Anheir singled and Hamilton walked. Bliss replaced Huser. Nelson sacrificed. Viveiros singled to center scoring the two runs.

	R.	H.	E.
Moose Jaw	6	10	5
Calgary	7	7	3

Batteries—Huser, Bliss and Gatewood; Thollander, Gillespie and Sullivan.

EDMONTON, June 21.—Edmonton and Winnipeg batted 11 innings tonight before the visitors were able to win out by a score of 7 to 4.

	R.	H.	E.
Winnipeg	7	8	3
Edmonton	4	5	8

Batteries—Land and Milligan; Jones and Leake.

SASKATOON, June 21.—Saskatoon took the second game of the series from Regina tonight 3 to 1.

The bases were loaded but Bonner retired the side in the sixth after Machold had been yanked.

	R.	H.	E.
Regina	1	4	0
Saskatoon	3	9	0

Batteries—Halstad and Snyder; Machold, Bonner and Bachant.

ROSSLAND TENNIS CLUB GIVES DANCE

ROSSLAND, June 20.—The Tennis club gave their first dance of the season Saturday evening in the Knights of Columbus hall, a large number being present. Japanese lanterns and flowers carried out the decoration appointments. At midnight dancing stopped and a luncheon was served. Those present were Mr. and Mrs. J. D. MacDonald, Mr. and Mrs. William G. Ternan, Major and Mrs. Angus W. Davis, Mr. and Mrs. E. J. Vanderwater, Mr. and Mrs. W. H. Wainman, Mr. and Mrs. J. S. Deschamps, Mr. and Mrs. R. J. Clegg, Mr. and Mrs. J. Murray-Ure, Mr. and Mrs. W. Wadds, Dr. and Mrs. C. S. Williams, Mr. and Mrs. E. C. Dobbie, Mesdames Herbert R. Townsend, J. Anderson, J. C. Robson, H. C. A. Cornish, Misses L. Reid, Hazel Wallace, Nettie Lingle, Munroe, Pollick, Eileen Pincott, Martha Smith, Helen Dobbie, Hazel Trembath, Maude Michaley and Messrs. Thomas Lamb, Harry Deyr, W. T. Reid, Will A. Elletson, Jr., C. H. Clegg, G. M. Wadds, H. H. Johnstone, V. Newton, William Baker, Keith Pincott, Wilson, A. T. Hall, McCullah, and George Clarke.

Those attending from Trail were Misses Elsie Waite, Florence Binn and Messrs. Richard Edgell, Robertson, Chas. Marlatt and Donald Gray.

Rossland Successful in First League Game Competing With Trail

ROSSLAND, June 20.—Rossland defeated the Trail baseball team in the first league game of four teams, consisting of Nelson, Northport, Trail and Rossland, at the Recreation park yesterday, the score being 15-1.

"The Devil's Passkey"
GEM
Tomorrow Night

STAR GOLFERS AT ST. ANDREWS CLASH

British Open Championship Begins; Many United States Players.

ST. ANDREWS, Scotland, June 21.—(By Canadian Press)—The leading golfers of the British isles, both amateur and professional, are assembled here to compete in the British open championship tournament, which began today on the famous St. Andrews' course. In addition to the old country stars, there are more than a dozen "pros" from the United States who will attempt to wrest honors from the British players, a thing which the United States amateurs found a trifle too difficult at Hoylake and Turnberry tournaments. Several of the members of the United States contingents are well known in Canada, and have played in tournaments in the Dominion. These include Walter Hagen, Wilfred Reid, James Barnes and Jock Hutchinson.

Duncan Defends Title.

The United States was unable to send a national open champion at the head of its delegation for Ted Ray, of Oxhey, England, won that title at Toledo last summer. Ray is entered in the tournament which opens tomorrow, and interest very largely centers on his prospects for capturing the British title. George Duncan, the present British open titlist, also is here ready to defend his honors.

The tournament schedule calls for two qualifying rounds, the first of which started today. Actual championship play begins tomorrow. The winner will score the lowest aggregate number of strokes for four 18-hole rounds for a total of 72 holes.

With the exception of the war period from 1914 to 1920 the open event has been played annually since 1860. For the first twelve years Prestwick was the scene of the tournament, with Willie Park, Sr., the first victor at 174 strokes. Since that date some famous golfing names have been inscribed on the list of winners, including Tom Morris, senior and junior; John Ball, H. H. Hilton, J. H. Taylor, Harry Vardon and James Braid. The 291 score of James Braid scored in 1908, is the lowest since the 72-hole program was instituted in 1892.

Following is a list of the previous winners of the title, giving year, number of strokes and where played:

1860—Willie Park, Sr., Musselburgh, 167, Prestwick.
1861—Tom Morris, Sr., Prestwick, 163, Prestwick.
1862—Tom Morris, Sr., Prestwick, 163, Prestwick.
1863—Willie Park, Sr., Musselburgh, 168, Prestwick.
1864—Tom Morris, Sr., Prestwick, 167, Preswick.
1965—A. Strath, St. Andrews, 162, Prestwick.
1866—Willie Park, Sr., Musselburgh, 169, Prestwick.
1867—Tom Morris, Sr., St. Andrews, 170, Prestwick.
1868—Tom Morris Jr., St. Andrews, 154, Prestwick.
1869—Tom Morris, Jr., St. Andrews, 157, Prestwick.
1870—Tom Morris, Jr., St. Andrews, 149, Prestwick.
1872—Tom Morris, Jr., St. Andrews, 166, Prestwick.
1873—Tom Kid, St. Andrews, 179, St. Andrews.
1874—Mungo Park, Musselburgh, 159, Musselburgh.
1875—Willie Park, Sr., Musselburgh, 166, Prestwick.
1876—R. Martin, St. Andrews, 176, St. Andrews.
1877—James Anderson, St. Andrews, 160, Musselburgh.
1878—James Anderson, St. Andrews, 157, Prestwick.
1879—James Anderson, St. Andrews, 170, St. Andrews.
1880—R. Ferguson, Musselburgh, 162, Musselburgh.
1881—R. Ferguson, Musselburgh, 170, Prestwick.
1882—R. Ferguson, Musselburgh, 171, St. Andrews.
1883—Willie Fernie, Dumfired, 159, Musselburgh.
1884—Jack Simpson, Carnoustie, 160, Prestwick.
1885—R. Martin, St. Andrews, 171, St. Andrews.
1886—D. Brown, Musselburgh, 157, Musselburgh.
1887—Willie Park, Jr., Musselburgh, 161, Prestwick.
1888—Jack Burns, Warwick, 171, St Andrews.
1889—Willie Park, Jr., Musselburgh, 155, Musselburgh.
1890—John Ball, Royal Liverpool, 164, Prestwick.
1891—H. Kirkaldy, St. Andrews, 166, St. Andrews.
1892—H. H. Hilton, Royal Liverpool, 305, Muirfield.
1893—W. Auchterlonie, St. Andrews, 322, Prestwick.
1894—J. H. Taylor, Winchester 326, Sandwich.
1895—J. H. Taylor, Winchester, 322, St Andrews.
1896—Harry Vardon, Ganton, 316, Muirfield.
1897—H. H. Hilton, Royal Liverpool, 314, Hoylake.
1898—Harry Vardon, Ganton, 307, Prestwick.
1899—Harry Vardon, Ganton, 310, Sandwich.
1900—J. H. Taylor, Richmond, 309, St. Andrews.
1901—James Braid, Romford, 309, Muirfield.
1902—A. Herd, Huddersfield, 307, Hoylake.
1903—Harry Vardon, Totteridge, 300, Prestwick.
1904—Jack White, Sunningdale, 296, Sandwich.
1905—James Braid, Walton Heath, 318, St. Andrews.
1906—James Braid, Walton Heath, 300, Muirfield.
1907—A. Massy, La Boulie, 312, Hoylake.
1908—James Braid, Walton Heath, 291, Prestwick.
1909—J. H. Taylor, Richmond, 295, Deal.
1910—James Braid, Walton Heath, 299, St. Andrews.
1911—Harry Vardon, Totteridge, 303, Sandwich.
1912—Ed Ray, Oxhey, 295, Muirfield.
1913—J. H. Taylor, Richmond, 304, Hoylake.
1914—Harry Vardon, 306, Prestwick.
1920—George Duncan, 303, Deal.

OTTAWA, June 21.—A complete deadlock exists in the printers' strike situation here, neither side will give way on the 44-hour week, which is demanded by the men.

Bargain Square

We have taken a space on our First Floor (New Store) and also on the Second Floor, and in this Square each day will be placed on sale various bargain articles. Nothing will be allowed to enter this square unless it can claim a real title to the word BARGAIN.

10c Table

Fancy Headed Toilet Pins.
Writing Pads, Envelopes.
White Laces and Insertions.
White Pyjama Girdles.
Colored Slipper Thread.
Hair Pins and Plain Pins.
Fany Toilet Soaps.
And many other lines.

Bargain Square, New Store.

25c Table

Colored Monarch Floss.
Dark Grey and Black Knitting Yarn.
Pictures and Proto Frames.
Talcum and Shaving Soap.
Writing Pads and Mirrors.
Eau de Cologne.
White Towels.
Children's White Cotton Stockings.
And numerous Toys.

Bargain Square, New Store

49c Table

Photo Frames and Pictures.
Children's Sunshades.
Snapshot Albums.
Loose Leaf Pocket Books.
White Cotton Pillow Cases.
Cushion Cords.
Fancy Window Ties.
And several lines of Toys.

Bargain Square, New Store

The New Store Bargain Square.

If you are looking for low prices, this is the place to find them.

Four tables crammed full of articles at reduced prices. Come today and get the best choice.

Women's Vests

For summer, short sleeves and sleeve, less ..... 45c TO 75c

Children's Rompers

1 to 4 years .... 98c TO $2.50

Women's White Pique Waists

Were $3.25; for $1.49

Bargain Square, Second Floor.

Children's Wash Dresses

All reduced .... 65c TO $3.50

White Muslin Tea Aprons

45c TO 75c

Women's Overall Aprons

Bungalow styles, $1.65, for $1.15

Bargain Square, Second Floor.

Women's Combinations

Soft knit, every one a bargain,

$1.25 TO $1.95

One table piled high of Children's Underwear. Something for every age. Every one reduced.

Bargain Square, Second Floor.

Children's Rush Hats

See them. Each 49c

Strawbereries

Are just prime now for putting down.

Buckets have commenced to arrive.

Tell us what you require and we will phone you as soon as we have a good offering.

This places you under no obligation to buy, but will ensure you getting some good fruit.

Hudson's Bay Company. INCORPORATED 1670

Condensed "Want" Ads Order Form

Use this blank on which to write your condensed ad., one word in each space. Enclose money order or check and mail direct to The Daily News, Nelson, B. C.

Rate: One and a half cent a word each insertion, six consecutive insertions for price of four when cash accompanies order. Minimum, 25c. Each initial, figure, dollar sign, etc., counts as one word. No charge less than 50 cents.

Please published the above advertisement.....times for which I enclose $.....

Name .....

Address .....

If desired, replies may be addressed to Box Numbers at The Daily News Officer. If replies are to be mailed enclose 10c extra to cover cost of postage and allow five words extra for box number.

THE ARK

Is now preparing for sunshine after rain. 6 oz. Duck, 37½c. 8 oz. Duck, 45c per yard. Blue Denim, 37½c yard. Curtain Scrim, 25c yard. Mosquito Netting, 20c yard. Sheeting, 50c yard. Ladies' Waists, $2.25 to $4.25. Check Ginghams, 40c and 50c yard. Pique, 50c yard. Overalls, $2.50 each. Bargains in Stoves, Furniture, Wall Paper, etc.

Joy Will Meet You at the Door

J. W. HOLMES

Phone 534 — 606 Vernon St

Lost Complexions

Restored to beauty again with our RUBY ROSE COLD CREAM. Do not suffer with sunburn.

35¢ PER POT

CANADA DRUG AND BOOK CO.

Mail Orders Filled Promptly
Phone 81, P.O. Box 1067

Monuments

KOOTENAY GRANITE AND MONUMENTAL COMPANY, LIMITED
Front St., Nelson

TRY OUR

Fresh Ground Coffee

60¢ and 70¢ Per Pound

Fleming's Store

Greater Nelson
Groceries, Dry Goods, etc.

A FEW CANS LEFT OF

B. C. MILK

Tall size, full strength, 6 for $1.00

HIGH-CLASS FURS

10 PER CENT REDUCTION TO THE END OF AUGUST.

Any article made to order from best selected skins. Customers' own furs made into any article desired, with best work at moderate price. Old furs repaired and remodeled into newest shapes.

G. GLASER

MANUFACTURING FURRIER
PHONE 106. P. O. BOX 767
NELSON, B. C.

GEM

ELAINE HAMMERSTEIN
—in—
The Daughter Pays

Snub Pollard Comedy,
"Make It Snappy"

China
Prizma Natural Color

Mutt and Jeff

Fox Canadian News

STAR GROCERY

PHONE 10

Eating Cherries, lb.	30¢
Basket	$1.00
Byng Cherries, lb.	50¢

Fresh Strawberries, Canteloupes, Gooseberries.

New shipment Gold Seal Tea, just in, per lb.	65¢
Oranges, 2 dozen for	55¢
Other sizes, 35¢. 40¢.	60¢
and	80¢

Carrots, Beets, Green Onions, Lettuce.

Borden's Evaporated Milk

Tall size, each	20¢
Dozen	$2.30
4-Dozen Case	$9.00

Why Suffer?

Of headaches when you can get permanent relief with proper glasses? They need not be expensive to get results. You can have your choice of three good glasses—Punktal, Toric or Periscopic.

Come in, and we will show you what can be done for your welfare.

J. O. PATENAUDE
Jeweler and Optician.

Expert Watch Repairing
Attended to Promptly.
J. O. PATENAUDE,
Jeweler and Watchmaker

DON'T FORGET
G. W. V. A.
Dominion Day Celebration
AT NELSON, B. C., JULY 1st
IT WILL BE
SOME DAY

JOHN DALY CABINET CIGAR STORE
MAIL ORDERS ATTENDED TO PROMPTLY
Smoking Tobacco, Snuff, Pipes and Full Stock of Cigars, Cigarettes, Other Smokers' Supplies

OPTICS

I have spent many years in the study of eye troubles and can fit you with glasses which will remedy your eye weakness. Call for examination.

J. J. WALKER
Jeweler, Optician and Engraver

Just to Let You Know
A. D. Papazian
Expert Watchmaker, Jeweler and Graduate Optometrist.

Lumber and Boxes
Made to order. Let us figure with you.
WESTERN BOX & SHINGLE MILLS, LTD.

Best Churn on the Market. Makes Butter in One Minute.
at the
B. C. Plumbing & Heating Company
NELSON, B. C.

INDUSTRIAL CRISIS DERANGES FINANCE

Grave Difficulties Face Chancellor of Exchequer Says London Times.

LONDON, June 21.—(Canadian Associated Press)—The financial editor of the Times today calls attention to the effect of the industrial crisis on national finance, and to the grave difficulties facing the chancellor of the exechequer. He says that already there is talk in the house of commons of the necessity of bringing in a second budget to meet the altered situation. The editor remarks that though the miners' ballot has caused no particular selling pressure on the stock exchange, it must not be supposed that the city underrates the disastrous effect of the coal stoppage on national finances.

Budget Out of Gear.

He points out that the budget estimates have been seriously deranged by the unlooked for expenditure which has been incurred to the extent of many millions, while revenue has shrunk. The result is, the writer claims, that a fresh period of inflation has begun, the floatng debt over £71,250,000 higher than a year ago. The present indications point to a heavy deficit at the end of the year, which will probably have to be met by the expansion of the floating debt and all that involves, says the editor.

Concluding, the critic remarkse:

"This is a sorry prospect to follow the great effort which this country has made to finance war expenditure on sound lines."

GERMAN BAPTISTS HOLD CONVENTION

WINNIPEG, June 21.—(Canadian Press)—The first convention of the ministerial institute of the German Baptist church in Western Canada since the war was convened here today. Forty delegates, representing 39 churches in Manitoba, Saskatchewan and Alberta, attended the inauguration.

The convention proper opened this evening when Rev. J. Leypoldt, pastor of the First German Baptist church here, delivered the address of welcome to the delegates. Rev. F. A. Mueller, Edmonton, moderator, responded. The sessions, which are being conducted in the German langauge, will conclude Sunday night.

NEWPORT NEWS, Va., June 21.—Two members of the crew of the United States steamer Eastside are being held by department of justice operatives in connection with the finding of nearly 500 machine guns hidden aboard her while she was at New York. The steamer has sailed for Dublin.

"The Devil's Passkey"
GEM
Tomorrow Night

COMMITS MEN FOR SALSBURY MURDER

Paulson Repeats Confession to Magistrate Implicating Robinson.

VANCOUVER, June 21.—Alexander Paulson and Allen Robinson, charged with the murder of W. F. Salsbury, Jr. on the night of April 12, were today committed for trial by Magistrate Shaw, who presided at the preliminary hearing of the accused men.

At the conclusion of the evidence Paulson repeated the confession made a week ago implicating Robinson. On the night of April 12, the late Mr. Salsbury, who was a prominent young business man, was shot to death on Georgia street, about 9 o'clock after being held up by two men.

URGES COOPERATION OF ALL PROVINCES

EDMONTON, June 21.—Speaking before the Federated Women's Institutes' convention Mrs. Jean Muldrew director of the home branch, Soldier Settlement board, urged the closest cooperation between home workers in the whole of the Dominion.

There should be no distinction between the eastern and western provinces but completd harmony and unity ought to characterize the efforts of all citizens in Canada's interests, Mrs. Muldrew told her audience. The text adopted by the fathers of confederation, "there shall be dominion from sea to sea" might well be taken as a motto by the Women's Institutes. As an official of the soldier settlement board Mrs. Muldrew had come closely into contact with the women's institutes in various parts of Canada and recognized the value of its work. In rural communities particularly, the institute, she had found, had done much to bring about the spirit of neighborliness and friendliness.

The newly1formed national federation was praised by the speaker.

This evening's program was purely social, consisting of a reception at the home of Mrs. Nellie McClung.

ADVOCATES BIBLE STUDY IN SCHOOLS

VICTORIA, June 21.—Bible reading should be introduced into all the public schools of British Columbia, according to proposals formulated and placed before Hon. J. D. MacLean, minister of education, today by Mrs. Lanning of Delta and Mrs. Wright of Golden, representing the W. C. T. U. They presented to the minister recommendations passed at the recent W. C. T. U. convention in Victoria, advocating Bible study as part of the curriculum in the public schools.

Mrs. Lanning and Mrs. Wright were promised by the minister that these W. C. T. U. proposals would be placed before the government and thoroughly considered at the first meeting.

WAX BITTER ON IRISH QUESTION

Gompers Adjourns Labor Congress; Oratorical Fireworks Fly.

DENVER, June 21.—A bitter oratoriacl fight over the Irish question was precipitated on the floor of the convention hall of the American Federation of Labor today and was at its height when President Gompers adjourned the convention until tomorrow.

The debate started when the resolutions committee reported a substitute for the four resolutions introduced by Irish sympathizers. The substitute ignored the effort to initiate a boycott against British manufacturers and imports. The committee's report disposed of the Irish question by asking the convention to reaffirm its sympathy with the Irish cause, by urging recognition of the "Irish Republic" and by urging trial and punishment for British army men guilty of atrocities in Ireland.

No sooner had the committee's report been read when Cornelius Foley, delegate from the Barbers' union, took the floor, reading a telegram from Harry Boland, secretary to Eamonn De Valera, "provisional president of the Irish Republic," which said:

"The organization, (American Federation of Labor) is looked on to do something for Ireland. We want the boycott or nothing."

Mr. Foley declared that "there is only one place where we can hurt England and that is in her pocket book."

Christian M. Madsen, of the Chicago Federation of Labor, then moved to amend the committee's report by adding a clause calling for a boycott by American Labor against British goods, and British companies as long as the British government maintains "its barbarous and destructive policy in Ireland."

PORT WILLIAM, Ont., June 21.—Fire of an unknown origin today destroyed one of the loading towers at the Canadian National coal dock, Port Arthur. The loss is estimated at $15,000.

Social and Personal

Miss Burns, accompanied by her sister, left for Spokane yesterday.

Miss Beatrice Harkness left yesterday for Trail, where she will visit friends.

Miss Gertrude Pearson of Kimberley, a pupil of St. Joseph's, returned to her home yesterday.

Mrs. Douglas has arrived from Toronto and is the guest of her daughter, Mrs. A. C. Lawrence.

Members' dance, Golf Clubhouse, Wednesday, 22nd, 8:30. No charge. Refreshments 25 cents.

Miss Hope McGauley returned to her home in Castlegar last Saturday for the summer holidays.

Misses Alice Reid and Audrey Hawkes, who have been attending St. Joseph's Catholic school, have returned to Fort Steele.

C. W. Travis of Grand Forks, provincial poultryman for this district, left yesterday afternoon for Kootenay river points and Robson.

William Brown has received the documentary evidence of the appointment to the office of police magistrate of Nelson, and has assumed his duties.

Misses Annie Brown and Erma Lipsoy, who have been attending St. Joseph's convent, returned to their respective homes in Michel, Saturday.

Miss Elsie Prudhomme left for her home in Grand Forks Saturday, after spending the last term attending St. Joseph's convent.

Misses Mollie Irving and Florence Matthew returned to Trail yesterday after attending St. Joseph's school during the past year.

Miss Orpha McGaulay and George Henderson motored into the city from Castlegar yesterday and were the guests of Mrs. Guy Wright.

Mrs. Duncan McArthur of Vancouver, who has been the guest of Mrs. W. Seaman during th epast week, leaves today on the return trip to her home at the coast.

Misses Vena Chase and Hazel Jackson of Cranbrook and Miss Donnie Clay of Calgary, who have been pupils at St. Joseph's school, left on Saturday morning's Crow boat for their respective homes.

Misses Berenice Landerville, Ethel Garrett and Eva Noble, who have been boarding pupils of St. Joseph's convent during the past year, returned to their homes in Kaslo, Saturday morning, for the holidays.

Mrs. John Reid of Bracebridge, Ont., who has been visiting her daughter, Mrs. William H. Reid, at Rossland, will leave Nelson this morning for her eastern home. Her daughter accompanied her to Nelson.

Dr. J. Jennings arrived yesterday from New Westminster to examine 30 piano and violin pupils of St. Joseph's convent, for senior, intermediate and primary honors of the London Royal College of Music. The examinations start this morning.

Nelson News of the Day.

BLUE DIAMOND PAVILION

Dance Wednesday evening. Refinement predominates. Pavilion open afternoons and evenings. Tea and ices daintily served. (3761)

The O. K. Bakery will be open all day today. Be sure and try our home made bread. (3760)

Eagles meet tonight at 8 o'clock sharp. (3759)

Send your strawberries, raspberries, black currants, red raspberries and cherries to MacDonald Jam Co. All prices f.o.b. Nelson. (3567)

Dokay Dance, Dominion Day. Don't Deviate. (3736)

Daughters of Scotia meet tonight K. P. hall, 8 o'clock. (3752)

The Methodist Women's Missionary Society will hold a special meeting on Thursday, June 23rd, 3 p. m., when Mrs. MacFarlane, of Toronto, formerly of Japan, prominent missionary worker, will address the meeting. Cordial invitation extended to all ladies interested in missions. Special music. (3755)

"Just That One Hour," a popular love song by Edward Johnson. Sung as only he can sing it. Willis Piano Store. (3756)

No further shipment of gooseberries received unless ordered. McDonald Jam Co. (3757)

Goodyear Tires for Sale

We are instructed to equip all Dodge Cars in stock with cord tires and are offering the following tires for sale cheap:

32x3½ Tire and Tube, Non-Skid. Each	$24.00
32x3½ Tire and Tube. Plain, Each	$21.50

SMEDLEY'S GARAGE
PHONE 71

GOING DOWN!
The Price of Cars

Chevrolet 490	$1,000.00
Baby Grand	1,700.00
McLaughlin Special Six	2,460.00

These Prices are F. O. B. Nelson.

NOW IS THE TIME TO BUY THAT CAR. LET US DEMONSTRATE AND YOU WILL BUY NO OTHER.

Nelson Transfer Company, Ltd.
VERNON AND STANLEY — P. O. BOX 576, — PHONE 35

$1,700.00 FOR SALE $1,700.00

Five-roomed modern residence on Silica Street. Hen house and frost proof cellar. This property is in splendid condition and a good buy.

Charles F. McHardy
Insurance — Phone 135 — Real Estate

Lawn Mowers

If you want the most satisfactory, moderate priced Lawn Mower made in Canada buy a

"WOODYATT" HIGH WHEEL

We carry this made in 14, 16 and 18-inch.
We also carry the "EMPRESS" Ball Bearing and the "GREAT AMERICAN" in 17 inch.

Wood-Vallance Hardware Company, Ltd.
BAKER STREET — NELSON, B. C.

TIMOTHY HAY

We have just unloaded car of straight Timothy good quality. Also have so nice mixed Timothy and Alfalfa. Extra No. 1 Fe Oats, Bran, Flax Meal, O cake Meal, etc.

THE BRACKMAN-KE MILLING CO. LTD.

The STARLAND THEATRE

From famous novel, "His Friend and His Wife," by Cosmo Hamilton

Star Comedy, 'Am I Dreaming?' | USUAL PRICES | Screen Magazine

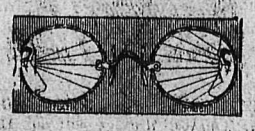

How well do you see

If you find yourself frowning or squinting at your work, it is an indication that you are straining your eyes. Such a strain, if not corrected, will seriously impair your sight. Wouldn't it be wise and sensible to correct this error NOW. An appointment with me will save your eyes and give you proper vision and comfort.

A. HIGGINBOTHAM
Exclusive Optometrist,
K.W.C. Block Nelson, B. C.
Rogers Building, Vancouver, B.C.

Avers Irish Republicans Run Submarine Service Erin to United States

NEW YORK, June 21.—Two submarines flying the "Irish Republican" flag, maintain a regular under-sea passenger service between this country and Ireland for officials and agents of the Irish Republic, according to Captain B. J. Shanley, secretary of the New York council for the recognition of the Irish Republic.

Daniel O'Callaghan, lord mayor of Cork, who disappeared from the United States after he had been given until June 6 to reship for Ireland, as a seaman by the department of labor, is said to have returned to Ireland by the submarine route.

PARIS, June 21.—The cabinet today notified the minister of war to begin demobilization of the entire class of 1919 on June 25. The decision to demobilize this class was reached upon receipt of a report that the classes of 1920 and 1921 had been trained adequately.

CLASSIFIED ADS WILL BRI RESULTS EVERY TIME.

Buy Belts Now

Most men wear belts th year round. It's the mos practical and comfortabl thing to do.

So you'll find a grea number picking out one o more of these belts. The are fine values. There an excellent assortment. Th investment is not large, bu it's a mighty good one.

Solid Leather Belts, with patent adjustable buckle, each....$1.0

Solid Leather Belts with sterlin silver Hickok initial buckle, all i itials..$1.50, $2.00, $2.5

We have the new Brighton Gart with wide web....60¢ and 75

EMORY & WALLE