The Daily News

VOL. 13. NELSON, B. C., FRIDAY MORNING, APRIL 15, 1921. NO. 300.

LEGISLATIVE LIBRARY APR 18 1921 VICTORIA, B. C.

338

MINERS' ATTITUDE STILL TRUCULENT

PERSUADE NOT STARVE THE NATION LLOYD GEORGE ADVISES

BONUSES FOR CIVIL SERVICE UNDER DEBATE

Only Intended to Tide Over High Price Period; Living Costs Decline

INCOME TAX REVENUE MORE THAN DOUBLES

Bill to Ratify Trade Agreement With France Reported for Third Reading

OTTAWA, April 14.—The house today wrote the final chapter of the interim supply bill by giving the bill third reading. From there the house went on to deal with amendments to the Judges act and the Postoffice act, and finally, late in the evening, settling down to a discussion of the new trade treaty between France and Canada. The session was remarkable for a lack of fighting spirit that characterized the house during the last three days, and the members were plainly forging ahead toward a quiet week-end.

During the discussion on the interim supply bill, objection to the reduction in the bonus to civil servants was registered by several members. A. B. McCoig, Kent, argued for stipulated salaries, sufficient to meet living conditions, without bonus. The bonus worked a hardship on the low salaried men inasmuch as they suffered more under a reduction.

Reduction Not Large.

J. F. Reid, McKenzie, did not think it wise to reduce the bonus too soon and in this he was supported by W. D. Kennedy, Essex, and others.

Sir Henry Drayton said that the bonus was merely to tide civil servants over the "high price" period and that it was the policy of the government to reduce it as the necessity for it disappeared. The prime minister adduced figures to show that living costs had declined 15 per cent and that in view of this, the 25 per cent reduction was not a large one.

Ernest Lapointe, Quebec East, after questioning the increase in the appropriation for the administration of the Income Tax act from $1,200,000 in 1920 to $2,000,000 in 1921, was told by Sir Henry Drayton that the income tax was becoming a reality and that up to March 31, this year, $38,000,000 had been collected as against $17,000,000 for the same period last year.

The trade treaty between France and Canada arose out of the need of readjustment to after-the-war conditions. The former trade treaty had been abrogated, and as neither France nor Canada wished to lose mutually advantageous trading, beneficial tariff conditions were arranged.

The bill ratifying the trade agreement betwen Canada and France was finally reported from committee stage for third reading.

Estimates totalling $483,250 to cover salaries and contingencies of the department of mines, were passed.

CONFIRM RICH SILVER STRIKE

Keno Hill Find Richest Ever Struck in Either Yukon or Alaska.

DAWSON, Y. Y., Aprily 14.—(Canadian Associated Press)—Arrivals from Keno Hill, in the Mayo district, confirm the report that a nine-foot silver vein has been struck in the Rico claim there. The strike was made in a tunnel which pierces the side of a thousand-foot bluff. The ore continues to the surface, 75 feet above the tunnel and runs 75 below the tunnel in a shaft. The lay extends much farther down.

Two feet in the middle tof the vein is solid high grade galena, assaying more than $200 to the ton, while on either side are carbonates quite as rich. The vein is probably the richest ever struck in either the Yukon or Alaska.

Swiss Deny Report of Intention to Act as Intermediaries

BERNE, April 14.—The Swiss ernment, it is declared on reliable authority, will issue at an early date an official denial of the report that it has offered to act as intermediary between Germany and the allies.

ON MISSION TO UNITED STATES

COPYRIGHT KEYSTONE VIEW CO., NEW YORK

RENE VIVIANI (LEFT) AND AMABASSADOR JUSSERAND

The distinguished envoy extraordinary and his companion are seen leaving White House after a conference with President Harding.

FRENCH TO DELIBERATE BLOCKADE OF HAMBURG

PARIS, April 14.—President Millerand has called a special conference at Elysse Palace for tomorrow for a detailed examination of the situation created by Germany's recalcitrant attitude regarding reparations says the Echo de Paris. Premier Briand, Marshal Foch, General Weygand and various ministers will take part in the deliberations.

A plan for the military occupatioon of the Ruhr district and perhaps a blockade of Hamburg will be discussed.

RATHER THAN VITALIZE ANTICIPATE QUASHING OF RECIPROCITY TREATY

WASHINGTON, April 14.—Suggestion that a reciprocal trade agreement be negotiated with Canada along the lines of the Taft proposal of 1911, is considered highly improbable by Republican leaders who commented informally today on the resolution to that effect introduced yesterday in the house of commons at Ottawa, only to be defeated.

Instead of listening to any proposals for vitalizing the reciprocity treaty negotiated by Mr. Taft, leaders said it was probable that congress would take steps to make such an agreement impossible.

CLAIMS EXTRA HOUR OF LIFE

Condemned Man Objects to Execution Under Daylight Saving Time.

CHICAGO, April 14.—Sentenced to be hanged for murder while Chicago was under standard time, Sam Cardinella today objected to being executed under daylight saving time.

"When am I going to be hanged?" he asked Assistant Jailer Lorenz Moisterheim.

"Friday morning at eight o'clock," said Mr. Moisterheim.

"Central, standard or Chicago time?"

"Chicago time," replied the jailer. "It's in Chicago you're going to be hanged."

"Yes," said Cardinella, "but I was sentenced before the time was changed. This re-arrangement deprives me of one hour of life. That won't mean anything after I'm dead, but it will mean a lot Friday morning. The governor can change his mind in that time."

Jail officials changed the time to 9 o'clock Chicago time.

FARMERS OUT SEEDING

CALGARY, April 14.—Seeding may be general in Southern Alberta by next Monday if rains which started yesterday do not become too frequent or too heavy to interfere with operations. The finest kind of soil conditions prevail and a spell of balmy weather has brought the farmers out in flocks on the land, but spring rains set in yesterday and a considerable shower fell, more rain coming tonight.

SEIZE STOCK OF LIQUOR COMPANY

Saskatoon Police Raid Warehouse Following Arrest of Employee.

SASKATOON, April 14.—A huge stock of liquor, valued at between $20,000 and $30,000, was seized by city police here today in a raid on the warehouse of the Saskatoon Liquors, Ltd. The seizure followed the arrest of Jack Wallace, an employee of the company, who was found in a taxicab with 18 bottles. The same firm's liquor stock, then valued at $75,000, was seized by the authorities in January, but was returned by the court when the company was found not guilty of violation of the Saskatchewan Temperance act.

EXPLAINS VOTING SYSTEMS

OTTAWA, April 14.—Reginald Hooper, of Ottawa, secretary of the proportional representation association, appeared before the parliamentary committee investigating proportional representation today and explained the various systems of voting.

STEAMER ARRIVALS

Providence at New York from Marseilles.

Stockholm at New York from Gothenburg.

Ceandinavian at Anwerp from St. John, N. B.

Cassandra at Greenock from Portland, Maine.

La Bourdonnais at New York from Havre

SEES DANGER IN TOO MUCH LEGISLATION

Cockran Attacks Emergency Tariff in Congress; Rocks Ahead for Policy.

PREDICTS SOUP LINES . . OF FAMISHING PEOPLE

Apprehends Something More Menacing Than Silent Submission of Past.

WASHINGTON, April 14—Several changes in the line-up in the house on emergency tariff legislation since the Fordney bill was passed in the last session only to be vetoed by former President Wilson, were reviewed today during general debate on the Young emergency bill, which includes anti-dumping and foreign exhange provisions. The debate will be continued tomorrow, but a vote is expected by supporters before adjournment at night.

For five and a half hours the debate proceeded today and was marked by a dramatic contribution on the part of Bourke Cochran, Democrat, New York, who asserted that danger lies ahead in a policy of attempting to cure all the country's ills by legislation. Mr. Cockran predicted "long lines of famishing men and women in front of soup houses ere present conditions pass."

"I apprehend," Mr. Cockran said, "that when those lines do form, as they surely will, they will not stand in silent submission as they have done before. I apprehend something more menacing, more dangerous to civilization, to our government and to us.

"Mr. Fordney, the chairman of the ways and means committee, complains that too much is coming in from the products of other lands. I wwould praise God if there were more."

Mr. Cockran's speech followed on the heels of pleas by Chairman Fordney, Representative Young of North Dakota and other members.

During the debate, Representative Treadway, Republican, Massachusetts, who opposed the bill in the last congress, announced his support of the proposal at this time.

FLASHES BY WIRE

Arrest Saskatoon Gamblers.

SASKATOON, April 14.—Ten men, all of them well known, were arrested by city detectives late tonight in a raid on a downtown gambling resort known as the Cosmopolitan club. Sixteen poker players were apprehended last week and were heavily fined.

Ice Changes Steamers' Course

BOSTON, April 14.—Ice battalions from the Polar seas have moved south to latitudes in the north Atlantic that correspond with this city and have forced the moving of trans-Atlantic steamers 180 miles south of the usual lanes at this season.

DAY IN PARLIAMENT

House of Commons.

Hon. J. C. Doherty, minister of justice, introduced a bill to ratify the protocol for the permanent court of international justice.

The bill was given first reading.

Hon. J. D. Reid, minister of railways and canals, stated that in federal highway grants, Quebec had received $56,374 and that a payment of $250,000 was pending; Ontario had received $295,000; British Columbia, $86,446, and Prince Edward Island, $40,264.

The interim supply bill was reported and given third reading. During the discussion several members registered objection to the reduction in the civil service bonus.

First reading was given the bill giving authority to the Canadian wheat board to wind up its business.

Second reading was given the bill to amend the Judges' act.

Bill to ratify trade agreement between Canada and France put through committee stage and now stands for third reading.

Estimates amounting to $483,250 for salaries and contingencies of the department of mines was passed.

The house adjourned at 11:35 o'clock.

Senate.

Sir James Lougheed, government leader, said arbitration proceedings with the Grand Trunk would not be reopened until that company complied with the government's demand and surrendered control of the road.

Senator Casgrain gave notice that he would move for a special committee to study the railway problem.

Senaor Bostock, opposition leader, socer Senator Robertson, minister of labor, on his reply to statements attributed to Hon. F. B. Carvell, at Victoria.

Senator Robertson's statements were representative of a class and not borne out by the facts, Senator Bostock said.

Commands Allied Forces

CENTRAL NEWS PHOTO SERVICE, NEW YORK

GENERAL DEGOUTTE.

One of France's war heroes, has been entrusted with supreme command of the armies of occupation to collect reparations. His headquarters are at Dusseldorf.

WON'T RENEW GRAND TRUNK ARBITRATION

If Road Surrendered to Government New Agreement Will Be Needed.

OTTAWA, April 14.—(By Canadian Press)—In the senate today Sir James Lougheed, government leader, speaking for the government, said that there would be no resumption of arbitration proceedings unless and until the Grand Trunk complied with the government's demands and surrendered control of the road. In the event of compliance, a new agreement would be necessitated and this, he believed, would call for special legislation by parliament.

Senator Danurand: "If the Grand Trunk does not comply, what then?"

Sir James Lougheed: "That is something which depends upon the Grand Trunk."

Senator Casgrain gave notice that following out Senator Bostock's suggestion he would move for a special committee to study the railway problem.

Attacks Robertson Speech

Hon. Mr. Bostock, opposition leader, replying to the speech delivered by Senator Robertson on Wednesday, said that the minister evidently regarded himself as a special advocate for labor in the government. He had dealt with the problem, not from the standpoint of the whole country, but from the standpoint of a class.

Senator Robertson's claim that the McAdoo award had been voluntarily granted by the Canadian railway board did not appear to be born out by the facts.

Senator Bostock, in support of this, submitted an order-in-council passed by the government on July 16, 1918, which, after setting out that representations had been made by organized railway employees requesting the application of the McAdoo award to Canada, gave approval to a recommendation of the minister of railways that the award should be given effect on all Canadian roads and that there be an increase in rates to compensate the roads. This was further confirmed by statements appearing in the order of the railway commission giving reasons for the increase of railway rates shortly afterwards put into effect.

Canadian Pacific Shops Institute Thirty-Two Hour Week Till Further Notice

MONTREAL, April 14.—All workers in the shops of the Canadian Pacific railway received notice today that the plant will be shut down from tonight until Monday morning and that thereafter the shops would be open only four days a week, equivalent to 32 hours weekly until further notice. Wages will remain as before, but in proportion to the amount of time worked. About 3,000 men are affected.

DECLARES RESUMPTION OF CONTROL MUST BE DECIDED BY CONSTITUTIONAL MEANS

Premier Frankly Declares Control Worked Badly, Destroyed Outlook and Increased Costs; Reviews Economic Situation; Could Not Get One Penny More for Coal or Find World Markets; Strike Direct Action to Overawe Legislative Decision by Threatening to Paralyze Life of Community; Question One of Principle Which Must Be Accepted or Nation Will Fight it Out.

LONDON, April 15.—Determined efforts are being made to reopen the negotiations between the miners and owners for a settlement of the coal strike. A deputation from the house of commons visited Mr. Lloyd George about midnight after Frank Hodges, secretary of the miners' union, had addressed members of the house and explained the miners' points.

The mine owners have also decided to invite the miners' leaders to continue the discussion.

The prime minister said the miners' scheme for a pool in order to equalize wages, represented neither private ownership nor nationalization, but had the defects of both. It would be merely a makeshift to get over present difficulties and would land the nation, the mine owners and the miners into worse difficulties than they were in before.

He said he could not understand Mr. Hodges, the secretary of the miners' union, recommending it again.

Mr. Gosling interrupted:

"If he recommended complete nationalization, you would not accept it, would you?"

Premier States Case.

Mr. Lloyd George answered:

"You would have to go to the commons and ask them virtually to restore control which every one wanted to get rid of. The commons would ask 'how did it work?' We would say, 'badly.' The house would ask, 'did it improve the outlook?' We would say it destroyed the outlook. The house would ask, 'did it reduce the costs of the mines?' We would say, 'no, it increased the costs.' Then the house would ask, 'why did you recommend it?' We would say, 'Well, there was a strike of the miners and the transport men said they would come out in a spirit of comradeship.'"

Here Mr. Thomas interjected:

"Justice, not comradeship alone."

The prime minister continued:

"How could any minister go to the house on that basis? Mr. Gosling says, 'Suppose you starve us, how much better off are you?' May I put the consideration to you? Supposing you could starve the community, how much better off would you be? That is not a question to put to us. It is a question to put to yourselves. You do not alter the vital economic position by your success. I am assuming the possibility of your succeeding.

Nationalizing Would Not Raise Price

"Mr. Thomas ended his final appeal by asking us to realize the economic situation. That is exactly what I ask you to do. Supposing you succeeded, could you sell coal at a higher price? Not a penny. Could you find markets in any part of the world if you succeeded? You say you could nationalize. There is only one way to nationalize. You can put it up to the nation."

Mr. Lloyd George concluded by saying:

"There are three points at issue:

"A national pool, involving a great scheme for control of the mines and for meddling in the mines' management—and that we cannot have We will take the fight on that. There is only one way you can carry that, and that is not by starving the nation It is by persuading the nation—that is open to you.

"The second is a national settlement of wages. Let me make that clear to you."

The prime minister cited a specific case of how this proposition would operate, seeking to show that dealings would be with the miners' federation as a whole and that the government was not seeking to split the coal fields into areas.

Open to Discuss Wages and Profits.

"The third point is the amount either of wages or profits. Upon this with open mind, we are prepared to discuss with the miners and the owners as long as the first principle is accepted, but until then I am afraid we must fight it out. But I ask you in all earnestness whether you will commit your organizations to fighting what is, after all, a great question of principle to be settled by the nation through your elected representatives. There is no distinction between this and direct action. I again put to you that you should not commit yourselves to what is equivalent to direct action by seeking to overawe parliament by reversing a legislative decision by the threat of paralyzing the whole life of the community."

Mr. Thomas in reply said:

"I regret nothing has been said by you this morning which would enable us to feel the decision we have taken is a wrong one. I agree that just as you have the right to say to us, 'You must not starve us,' we have the right to say to you, 'You must not starve us..' Both ought to have a settlement which would avoid either side starving the other. It was in this spirit we aproached the question. It is in that spirit we shall continue."

The prime minister terminated the interview by repeating:

"The question of resumption of control of the mines by the state is a political one. It must be decided by political methods and not by strikes.

States Shipping Involved.

NEW YORK, April 14.—Bert Hawton, a delegate of the National Union of Stewards, Cooks, Bakers and Butchers, which is affiliated with the Triple Alliance, announced here today he had received notice that members of his union would walk out tomorrow on all ships in English ports.

British ships now in port, Hawton said, will not be tied up until they reach their home ports, as the men are signed for the round trip.

At the offices of the International Mercantile Marine company, operating the White Star and other British flag lines, and of the Cunard line, it was said no intimation had reached them that a strike of the ship's crews in sympathy with the general walkout was pending.

Won't Be Tied Up This Side.

"We have no fears of the ships being tied up on this side," one of the British line officials said, "but if the strike does take place, we can expect a vacation here."

The White Star line has in British ports the steamer Celtic, due to sail April 16, and the Adriatic, sche-

(Continued on Page 2)

WEATHER

VICTORIA, April 15.—Nelson and vicinity: Partly cloudy and mild, with showers.

	Min.	Max.
Nelson	36	49
Victoria	36	52
Kamloops	38	40
Prince Rupert	36	50
Dawson	10	38
Winnipeg	30	42
San Franncisco	44	56
Penticton	46	50
Cranbrook	35	59
Vancouver	38	52
Barkerville	38	52
Atlin	24	36
Calgary	34	58
Portland	38	56
Seattle	36	48
Grand Forks	34	40
Kaslo	30	50
New Hazelton	20	52

Leading Hotels of the West

Where the Travelling Public May Obtain Superior Accomodation

The Hume — THE Premier Hotel Of the Interior — GEORGE BENWELL, Proprietor

SERVICE UNEXCELLED

A la Carte — Table D'Hote

SPECIAL SUNDAY DINNER $1.00

INCOMPARABLY THE FINEST TEA ROOM IN B. C.

Open Daily 10 a. m. to Midnight — Music and Dancing

The Latest Sundaes, Ice Cold Drinks and Ices

Afternoon Tea (2 p.m. to 5 p.m.), 25c.

Headquarters for All Travelling Men, Mining Men and Tourists

EUROPEAN PLAN — — ROOMS, $1.00 up

HUME—Alan G. Horsfield, Longbeach; Mrs. Garland; R. Garland; Otis Hawkins, Hall; D. H. Nellis, Woodberry; C. Mankin, Hall; L. H. Biggar, Montreal; Mr. and Mrs. Yeatman, South Slocan.

Well Lighted Sample Rooms — American Plan

HOTEL STRATHCONA

NELSON'S LEADING HOTEL

A Home for Those Away From Home

Special attention to Traveling Public.

Special Sunday Dinner, $1.00

H. W. SHORE, Proprietor

QUEEN'S HOTEL

European and American Plan

Steam Heat in Every Room

A. LAPOINTE, Proprietor

QUEENS—F. J. Hoore, Fort Q' Appelle.

MADDEN HOUSE

M. J. MADDEN, Proprietress

STEAM HEATED

Cor. Baker and Ward Sts. Nelson

MADDEN—Donald A. M. Peak; J. Hartman, D. Williams, Salmo; Donald A. McDonald, Taghum.

NEW GRAND HOTEL

616 VERNON ST. EAST

Comfortable Rooms, Hot and Cold Water. Dining Room in Connection

Rates $1 and up.

THE KOOTENAY HOTEL

Mrs. Mallette, Proprietress

A home for the world at reasonable rates.

Open night and day. First-class dining-room. Comfortable rooms.

316 Vernon St. Near Post Office

KOOTENAY—Tony Serillo, Fernie; Loog Toykin, Gdale.

TREMONT HOTEL

F. NILSON, Proprietor.

BAKER STREET

Furnished Rooms by Day, Week or Month.

TEMONT—John Smith, Kaslo; M. Holland.

H. W. SHORE, Prop.

H. E. SCANLAN, Mgr.

Halcyon Hot Springs Hotel

ARROW LAKES, B. C.

Under entirely new management

Renowned throughout the west for the water's wonderful cure of Rheumatism, Sciatica, Urinic Conditions, Metallic Poisoning.

Grand scenery around the estate in a most beautiful climate.

Large hot water swimming pools.

American plan, $3.50 and up per day. $24 per week.

For rates apply Strathcona Hotel, Nelson, or Halcyon Hotel

WHERE THE FISHING IS GOOD

OUTLET HOTEL

PROCTOR

Fishing, Boating, Bathing, Golf, Tennis Courts

Fishing Tackle Supplied. Grocery Store in Connection

W. A. WARD, Prop.

Rates Reasonable — Good Meals

VANCOUVER HOTELS

HOTEL MARTINIQUE

1176 Grandville Street

Cosy, bright rooms. Just the place for your vacation. Rates moderate. Write for particulars.

MRS. A. PATTERSON

Late of Royal Hotel, Granville St.

THE STANDARD CAFE

320 Baker Street, Nelson, B. C.

OPEN DAY AND NIGHT

12 to 2:30, Special Lunch, 40c

Phone 154

SUSPECT FOUL PLAY

REGINA, April 14.—The body of Charles Worms, an Indian of the Poor Man Reserve near Raymore, who disappeared last November, has been recovered, according to the provincial police. A blood-stained axe near the body leads to the suspicion of foul play.

Crawford at Calgary.

CALGARY, April 14.—Lindsay Crawford, president of the Self-Determination League for Ireland, will speak here tomorrow night.

CAPABLANCA WINS CHESS

HAVANA, April 14.—Jose Capablanca, the Cuban expert, won the eleventh game in the international chess match shortly after midnight when Emmanuel Lasker, the German master, resigned. Dr. Lasker failed to move his 48th move. This is *the third game which has been won* by the Cuban player.

After the discovery of the Solomon Islands they were lost again for two centuries.

Mourning Stationery —AND— Memorial Cards

For neat work and highest grade stock call or write

The Daily News Job Department

NELSON, B. C.

LETTERHEADS of DISTINCTION

It pays to have distinctive stationery, especially when the cost is reasonable.

A business is often judged, perhaps unconsciously, by its letterheads. Good paper and first-class printing count for much more than is sometimes realized.

Our large stock of papers, in white and eight or nine colors, enables us to meet the ever-increasing demand for letter-heads of quality.

THE Daily News Job Dept.

"The Home of Good Printing"

NELSON, B.C.

MINERS MUST BE CONSTITUTIONAL

(Continued From Page One).

duled to sail April 20. The Lapland is at Antwerp and probably will not be affected on this voyage.

In New York are the Cedric, due to sail Saturday, and the Olympic next week, with the Megantic on her way here from a southern cruise and due to leave on the 21st.

The Cunard liner Berlingaria, formerly the German liner Imperator, in England, with her scheduled sailing on April 16 cancelled several days ago. Also in British ports and on the way here are the Caronia, Aquitania and Mauretania. The Carmania in New York and the Columbia and Saxonia are on the high seas bound here. On all the large British liners, the majority of the deck, fire room and stewards' department crews are affiliated with labor organizations. On the larger ships crews of 900 to 1000 are carried, ranging downward to 350 or 500 on the smaller vessels.

Interferes With Tourists.

The strike, if it takes place, will seriously interfere with the plans of large numbers of tourists now booked for trips abroad. The periodical rush to Europe is now reaching its peak and accommodations on all available steamers have been sold as far as two months in advance.

Owners Willing to Confer

LONDON, April 11.—Evan Williams, president of the Mining association, announced at a late hour that the mine owners would extend another invitation to the representatives of the miners to deliberate both nationaly and in the various districts with the object of ascertaining what was feasible to improve the lot of the lower paid miners. The owners then again visited Downing street in response to a summons from the prime minister.

New hopes of a resumption of the negotiations, therefore, have arisen through his offer of the mine owners to meet the miners' leaders around a new conference table and also the offer made by Mr. Hodges in his speech to a meeting of the members of parliament. In this, the secretary of the miners' union said, among other things:

"We are prepared to consider the question of wages provided they are not regarded as permanent on a district basis, but of a temporary character."

Workers Suspect Organized Plah

The whole labor movement is aligning itself solidly with the miners against the government. The workers seem to believe that the hour has struck for a final struggle against what they, rightly or wrongly, suspect to be an organized plan on the part of the employers to force down wages. The prime minister, in a two-hour conference in the morning with representatives of the Triple Alliance, declared the government would fight on its refusal to grant a national pool of profits.

After the failure of the morning conference some hope remained that mediation might be the outcome of the parliamentary conference made up of the parliamentary committee of the trade union congress, the national executive of the Labor party and the parliamentary Labor party.

This conference, however, after pronouncing itself uncompromisingly Triple Alliance and against the government, gave no sign of initiating enew negotiations or mediation.

Rearrange Atlantic Sailings

LONDON, April 14.—By reason of *the shortage of coal through cessation* in the output and a threatened transport strike, a re-arrangement in the sailing of trans-Atlantic liners has been necessitated.

Passengers who made the voyage on the steamer Celtic to New York were advised to start from London and remain in Liverpool for the sailing of the steamer on Saturday. There are 216 vessels laid up in the river Tyne, the largest coaling port in England.

Hope Still Exists.

Both the mine owners and the miners submitted their respective cases to about 200 members of the house of commons tonight

According to the Central News, Frank Hodges, secretary of the miners' union, has agreed to another conference on wages and leaving all other issues for further negotiation.

"There is every reason to believe," says the Central News, "that a definite step will be taken immediately to reopen negotiations and a strike may yet be averted."

Seamen Ballot on Strike

A serious phase of the threatened strike of the Triple Alliance is that the British seamen and stewards whose wages, it was learned today, the owners have announced will be reduced approximately 30 per cent may join. The reduction, however, will not be effective, pending a meeting on April 22 of the ship owners and representatives of firemen and sailors, to which union the seamen and stewards belong. At this meeting the whole question will be discussed. Meanwhile the union is balloting on the issue of joining in the general stoppage of work tomorrow.

Do you care to go to the trouble of defending a suit against you for damage to that other man's car?

He thinks you were to blame, and now he's going to make you pay. You may win—you've got a chance. We all have a chance. One thing is certain—you both can't win. Who loses? Your chance is to insure today in the British America against the inevitable claims which arise through operating an automobile.

Automobile Liability, Collision, Fire, and Theft Policies at lowest rates.

H. E. DILL

508 WARD ST.

PHONE 180 — NELSON, B. C.

Healthy Digestion

means easy digestion. Even persons with strong digestions often suffer from effects of irregularities. An ideal agent for many derangements of stomach, liver, kidneys and bowels, as a corrective and cleanser is

BEECHAM'S PILLS

Sold everywhere in Canada. In boxes, 25c., 50c.

DRINK

Nelson Brewing Company's

Beer and Porter

Healthful and invigorating. Made with crystal clear mountain water from pure malt and hops.

NELSON BREWING COMPANY, LIMITED

NELSON, B.C.

Names "Chicken" as Corespondent

CENTRAL NEWS PHOTO SERVICE, NEW YORK

FLORENCE HELENA LEEDS

Former New York theater beauty, who played "Chicken" in revue, is joined in Mrs. Stillman's counter-action for divorce.

NOT GUILTY VERDICT ENDS SEDITION CASE

HAMILTON, April 14.—The action against Stanley Marriner, Edgar Haslem, Oliver Fry and Avin Seminoff, on a charge that they were members of an unlawful assembly came to a close tonight when the jjury returned a verdict of not guilty.

The men were accused of being members and officers of the International Soldiers, Sailors and Workers' association. They also were charged with having tried by means of force to overthrow the government.

Mayor Coppley and Controller Davis gave evidence that a party headed by Marriner and Haslam had visited the city hall, demanding work and threatening "direct action" unless something was done for them, and intimating that they might bring about revolutionary conditions here if they did not get what they wanted. No evidence was submitted by the defense.

Most of the Fiji islanders are Wesleyan Methodists.

1 Pill a Laxative, 2 Pills a Cathartic, 3 Pills a Purgative,

This is the Way Milburn's Laxa-Liver Pills Work.

You will never use any of the old griping, nauseating, sickening, purging pills, containing as they do calomel and other drastic mineral ingredients, once you use Milburn's Laxa-Liver, a pill that is purely vegetable.

Owing to the great care used in procuring the highest grade of drugs from which they are manufactured, they are as near perfect as it is possible to get a laxative remedy.

They work gently and effectively, without a gripe or pain.

If you are troubled with constipation, biliousness; driven to distraction with sick headaches, if your tongue is coated, your breath bad, your complexion muddy, your eyes yellow, have *floating specks before the eyes*, jaundice, itching, bleeding or protruding piles, stir up your sluggish liver with a few doses of Milburn's Laxa-Liver Pills.

Mrs. Roy Mackie, Orillia, Ont., writes:—"I desire to express my thanks for the relief I have had by using Milburn's Laxa-Liver Pills. I had been suffering for some time from constipation and bad headaches. I tried all sorts of cures which did me no good, until I was advised to try your pills. I got great relief after taking only a few doses."

Price 25c. a vial at all dealers, or mailed direct on receipt of price by The T. Milburn Co., Limited, Toronto, Ont.

CONTROL BOARD MEETING TODAY

First Task of Liquor Controllers to Secure Staff, Premises and Quarters.

VICTORIA, April 14.—The first meeting of the new liquor control board will be held tomorrow. An informal meeting was held today, J. H. Falconer arriving on the afternoon boat, but practically no business was done and the commissioners merely chatted over the aspects of their duties. Tomorrow the work of assembling a staff, securing premises and quarters for the board and many other details will be commenced.

A. M. Johnson, chairman, said today no effort had yet been made to secure quarters for the board and its staff, or for warehouse accommodation. Judging from the present outlook the act will not be in operation before June 1. There is a large shipment of liquor now en route from the old country for the government and it will be here by the time the act is in operation.

Will Probably Accept.

VANCOUVER, April 14.—Advices from Victoria tonight indicate that J. H. Falconer, of Vancouver, probably will accept the post offered him by the provincial government as one of the liquor commissioners to administer the new Moderation act.

It was freely reported that Mr. Falconer intended to inform the premier that he could not serve at the salary offered, namely, $5,500 a year. Mr. Falconer is in Victoria tonight and it is stated unofficialy that he has accepted the commissionership. A meeting of the commission for tomorrow is definitely announced.

ANXIOUS TO SERVE ON LIQUOR BOARD

Considers Commissioner Should Not Get More Than Premier; Many Offer.

VICTORIA, April 14.—The first sitting of the newly appointed board to administer the British Columbia Liquor Control act will be held here Friday, when plans to open up government liquor stores throughout the province will be made. It is likely that the whole chain of stores will be expanded gradually from the present Victoria and Vancouver liquor stores.

A. M. Johnson, K.C., chairman of the board, is being beseiged by persons anxious to dispose of their services to the board as liquor buyers, liquor sellers, liquor tasters, inspectors and liquor experts of every kind. None of these appointments will be made until government sale gets under way next month.

Nothing is known in government circles of the reported refusal of J. H. Falconer, of Vancouver, to accept his appointment on the liquor board because the salary is but $5000 instead of $10,000. Premier Oliver said today there was no justification in paying men on the liquor board as much or more than is paid the premier of the province.

OTTAWA TALKS TO CUBAN PRESIDENT

Menocal Phones to Dominion Parliament; Long Distance Chat With Premier.

OTTAWA, April 14.—(Canadian Press)—The first long distance telephone conversation between Canada and Cuba took place tonight, when Hon. Arthur Meighen, Hon. W. L. MacKenzie King, Hon. W. S. Fielding and Hon. R. Lemieux, spoke in turn from the parliament buildings to President Menocal, who had called up from the presidentian palace at Havana, to extend the greetings of the republic of Cuba to the Dominion of Canada.

The conversation could be plainly heard.

Part of the line was under water, some seventy miles from Key West, Florida, to the coast of Cuba being an underground cable. The first conversation between Cuba and the United States took place Monday when President Harding and President Menocal exchanged greetings.

Telephone conversations between Ottawa and Havana will probably be somewhat limited, the regular charge being $17.55 for three minutes.

NO CLEW YET TO COAST MURDERER

Numerous Arrests Made Without Avail; Slender Clews Yield No Results.

VANCOUVER, April 14.—(Canadian Press)—No new developments tonight marked the pursuit of bandits who shot and killed W. F. Salisbury, a prominent citizen of Vancouver, on Tuesday evening in the heart of this city, when he resisted their attempts to rob him at the point of a revolver.

Although a number of arrests have been made and some slender clues have been furnished by persons who were in the vicinity of the crime, there would appear to be no definite results of the police efforts to find the men who perpetrated this first serious crime in the mild wave of lawlessness which has swept the city in the last week. Two men arrested in Seattle last night when they stepped form the Victoria boat have been released, it is understood. Two others, known to the police and said to have been definitely connected with the crime, were not arrested up to midnight.

HATS

Of a summery cast that's for all the varied needs of outdoor days and increasing social life.

Smart Sport Hats, Street, Afternoon and Dress Hats are being shown. Color in fabric, flowers, drooping feathers, sashes and embroidery add to the gaiety of the late Spring and Summer models.

Moderate prices distinguish the entire collection.

For Summer **Hosiery**—in silk or lisle; **Underwear**, knitted, silk or fine muslin; Corsets and Brassieres of the new models

Blouses, plain and fancy; our stock offers a beautiful selection of dainty yet serviceable garments.

Do not overlook our **Ready-to-Wear Department.** Our Suits, Coats and Dresses are all leaders.

SMILLIE & WEIR

LADIES' WEAR SPECIALISTS

ORDERS ABROGATION OF NATIONAL AGREEMENTS

CHICAGO, April 14.—National agreements defining working conditions for employees on all United States railroads formerly under the federal railroad administration were today ordered abrogated, effective July 1, 1921, by the United States railroad labor board.

The board called upon the officers and system organizations of employees of each railroad to select representatives "to confer and to decide" as much of the rules controversy as possible.

"Such conferences shall begin at *the earliest possible date,*" the decision says.

FARMERS' CONFERENCE PROVES SUCCESSFUL

SASKATOON, April 14.—The three-day conference of the technical agriculturists of the province, who were invited to meet with officials of the Dominion and provincial departments and representatives of every farming organization in the province, closed after a long session this evening.

Hon. C. M. Hamilton, minister of agriculture, stated that the purpose of the meeting had been achieved in a liberal exchange of ideas and knowledge. It had been called, he said, to give the farmers opportunity of making plans for the coming season, which was a critical one. Several papers were disposed of at the afternoon and evening sessions, including such subjects as women's work, the organization of the grain growers of Saskatchewan and the relations of banks and their credit departments to farming. A feature of the session was W. J. MacLeod's address on the relation of the press to agriculturee. Mr. MacLeod, now editor of a publication for the provincial government, is a former newspaper man.

WOMEN'S WALKING OXFORDS

Military heels in Brown Calf and Black Kid at popular prices

$5.50 TO $13.00

C. ROMANO

THE SHOE MAN

REPORT POLISH TROOPS ON LITHUANIAN BORDER

KOVNO, April 14.—On the eve of the conference at Brussels between the Poles and Lithuanians for settling the difference between the countries, the Poles, according to Lithuanian sources, are massing troops in the Vilna area and rumors are current in Kovno that they plan an attack in the event Vilna is awarded to Lithuania.

HAKODATE FIRE IS DISASTROUS

Christian Missions, British Consulate, Banks, Hospital, Schools, Homes Burn.

HAKODATE, Japan, April 14.—Fire which broke out here Wednesday night destroyed four thousand houses before it was brought under control. The buildings destroyed included three Christian missions, the British consulate, several banks, hospitals, schools, houses, theaters and government buildings.

An airplane flying high will form a cloud.

There's More than Flavor

Many foods, while pleasing to taste, contain but little nourishment.

Grape-Nuts

combines with its rich, sweet flavor the full nutriment of wheat and malted barley, which makes it an ideal food. It has been the favorite ready-to-eat cereal for a quarter of a century.

"There's a Reason"

Made by Canadian Postum Cereal Co. Ltd. Windsor, Ontario.

339

MAGIC BAKING POWDER

There are more than 150 brands of baking powder in Canada; and the fact that there is more MAGIC BAKING POWDER used than all the other brands combined shows why Magic Baking Powder is known as Canada's best baking powder.

Made in Canada

CONTAINS NO ALUM

STORES TO CLOSE FOR LATE CHIEF

City Council and Fraternal Bodies to Attend; Massed Schools.

Every expression of public regard will be paid today to the memory of the late fire chief of Nelson, Donald Guthrie, whose funeral will be held this afternoon.

Mayor C. F. McHardy has asked that all places of business close from 1:45 to 3 o'clock, covering the full period of the funeral. The city offices will be closed also.

It has been arranged that the casket will rest on a hose wagon, which will be drawn by the fire team, for years the pets of the late chief, the team to be driven by Acting Chief Frank L. Boyd.

The city council and civic officials, the Masons, the Canadian Order of Scottish Clans, the Veterans, the curling club, and board of trade will attend, and the City band and Kilties' band will parade. When the cortege passes Central school the pupils will be massed on the grounds.

At 1:45 o'clock the cortege will leave the Standard Furniture company's undertaking parlors for St. Paul's Presbyterian church, where a funeral service will be held, commencing at 2 o'clock, at which Rev. D. M. O'Donnell, of Trail, acting pastor of St. Paul's, and Rev. J. P. Westman, pastor of Trinity Methodist church, will be associated. After this service the Masonic order will assume charge, and the Masonic burial service will be given at the grave.

INTENDING VOTERS SECURE NEW LEASE

A brand new lease of life for those wishing to get on the provincial voters' list is afforded by the postponing of the courts of revision to June 20, notification of which has just been received by Ed. Ferguson, registrar of voters for the Nelson electoral district.

Voters who were disfranchised under the act by failure to vote at the last provincial election, are the subject of a special provision, and may assure being placed on the list right up to the date of the court of revision, by taking out an affidavit in a form to be secured from the registrar.

Persons who are making application for the first time to be on the voters' list merely have the time extended somewhat, and their days of grace will end six weeks prior to June 20, as they previously added six weeks prior to the date of revision which has now been cancelled.

ROCK SLIDE DELAYS COAST TRAIN'S ARRIVAL

A rock slide at Carmi was stated to be the reason for the delay in the arrival of the coast train last night, which was reported to be due to arrive seven hours behind the schedule time, this morning.

LEGAL NOTICES

W. No. 5, 1921
IN THE SUPREME COURT OF BRITISH COLUMBIA

Nelsons, Limited, Plaintiff,
and
George S. Vanstone, Defendant.

Under and by virtue of a Writ of Fieri Facias, issued out of the above Court, dated the first day of April, 1921, and to me directed, I have seized all right, title and interest of the above named George S. Vanstone, in the following goods and chattels: A quantity of poles and logs at the head of Canyon, near Mill Creek, B.C. All goods and chattels, at and near Camp. Quantity of poles on scow, at Lemarch. Logging outfit, tools, etc., etc., I will offer the same for sale at my office, Court House, City of Nelson, B. C., at the hour of twelve, noon, on Thursday, the fourteenth day of April, 1921. Terms of sale: Cash.

Dated April 5th, 1921.

JAMES H. DOYLE,
Sheriff of South Kootenay.
(2582)

Sale adjourned until May 19th, same time and place.

JAMES H. DOYLE,
Sheriff of South Kootenay.
(2693)

THE SUPREME COURT OF BRITISH COLUMBIA.
IN PROBATE.

IN THE MATTER OF THE ESTATE OF JOHN CROSS, DECEASED.

Notice is hereby given of an order of his honor, J. A. Forin, local judge, made herein the 14th day of February, 1921, letters probate of the last will and testament of the above named deceased who died at Nelson, British Columbia, on or about the 6th day of November, 1920, were granted to the Northern Trusts Company, Victory Building, Winnipeg, Manitoba. All persons having claims against the estate of the said deceased are required to forward full particulars of same properly verified to the undersigned, solicitors for the executors, on or before the 1st day of May, 1921, after which date the said executors will proceed to distribute the residue of the estate of the said deceased among the persons entitled thereto, which they shall have then received notice, and will not be liable for any claims of which they shall not then have received notice.

Dated at Nelson, B. C., this 1st day of April, 1921.

O'SHEA & FARRIS,
Solicitors for the Northern Trusts Company.
(2431)

RAILWAY BOARD AT CITY HALL

Session Will Open at Ten O'clock—Slocan and Trail Cases.

Due to arrive in Nelson by the coast train last night, which, however, was several hours late, the railway commission will hold its session at Nelson this morning at 10 o'clock, convening in the city council chamber.

The C. P. R. has new evidence to submit in reference to the Slocan train service.

Representations on the subject of the new telephone tariff of the B. C. Telephone company will be submitted by the Trail board of trade.

The Associated Boards of Trade of Eastern British Columbia will present a memorandum on the lower freight rates for which the province is asking.

In addition to the official representatives of the Associated Boards, and of the different boards of trade named, effort is being made to assemble business men with interests in the Slocan valley, who would be able to furnish first-hand evidence in the Slocan case.

SENIORS TO CLASH AT SOCCER TODAY

What will happen when the teams representing the Captain and the Vice-Captain of the Nelson Senior Soccer club clash at 5:15 o'clock this afternoon at the recreation grounds can only be conjectured, but a glance at the respective line ups would indicate that a stiff battle is imminent. A general shaking around of the players into their favorite positions, and an even disposition of the best men should result in pretty evenly matched teams taking the field. Leo Desireau is to be given a tryout in goal, for the Captain, while E. Gammon is a new man on the defense. Bartholomew and McFarland will face each other at the kickoff.

A third team is now on the roster of the club which intends to start a city league and to commence a schedule of games next week. The personnel of the teams has not yet been selected, but it is known that there will be one Scotch agregation, the McLearies and at least two English teams. There is also a strong probability that an additional team composed of commercial and professional men will shortly be lined up at the general meeting of the club on Tuesday night.

The lineup for today's match will be:

Vice-Captain	Position	Captain
J. Middleton	Goal	L. Desireau
J. Woods	R. Back	H. David
C. Hartland	L. Back	E. Gammon
T. Wheeler	R. Half	J. Ball
R. Bradley	C. Half	R. Milne
J. Morris	L. Half	L. Cherry
G. Morris	O. Right	I. Spiers
T. Lane	I. Right	G. Talbot
D. Bartholomew	Cent.	D. McFarland
T. Atkinson	I. Left	C. Bernard
C. Ward	O. Left	V. Graves

Referee, J. Draper.

WANTS TO PLAY WITH ALL NELSON JUNIORS

A special playground treat is in store for the junior boys and girls of this city on Saturday morning, when Major Fred J. Smith, O.B.E., of Toronto, national director of physical education for the Y. M. C. A., will show as many junior boys and girls as will go to the recreation grounds at 9 o'clock, how to get together and play as they never did before. Major Smith, who knows all there is to know about making an enjoyable romp, will take a group of Y. M. C. A. boys and girls down to the grounds for playground work, and is anxious to have all the junior boys and girls in the city, whether they belong to the Y. M. C. A. or not, go down and enjoy themselves with him. He is expected to arrive in the city on Friday night.

PREFER THE HOME PRODUCTS TODAY

Today is "Made in B.C." day, under the arrangements made by the committee in charge of the "Made in B. C." campaign.

The idea behind the movement is for consumers throughout the province to give home manufactured or home grown articles the preference today, wherever possible.

In medieval times ice skates were made of sharpened leg bones of animals.

The average bolt of lightning contains several trillion volts of electricity.

NELSON BOARD OF TRADE ASKS PROTECT PEND D'ORIELLE POWER

Requests Federal Government to See it Is Not Injured by United States Irrigation Project; Freight Rate Case Will Be Submitted Asking for Removal of Inequalities That Discriminate Against Eastern Interior; City Needs Industrial Sites; Delegates to Portland Thanked.

Following the receipt of a letter from the Waneta Power company drawing attention to the proposed diversion of water from the Pend d'Oreille river for irrigation and power purposes, the Nelson board of tarde last night decided to ask the authorities at Ottawa to protect the power resources of that river from dissipation for the purposes of the Columbia Basin irrigation project, which will require 1,000,000 acre-feet per month.

This action was taken after G. T. MacGuire, city electrician, had stated that the taking of the proposed water for irrigation would assuredly spoil the power site, and had quoted A. L. McCulloch, hydraulic engineer, as also concerned over the matter, and after H. W. Robertson had pointed out that there were 27 power sites between the mouth of the Salmon and the boundary, and that the Waneta power was only one of a large number that stood to be injured. Fred A. Starkey, through whom the company approached the board, advised immediate application to Ottawa. J. R. Hunter and J. E. Annable fathered the motion, which finally expressed the unanimous will of the board.

President F. J. Boles was in the chair, and the others present were Secretary E. F. Gigot, I. G. Nelson, G. T. MacGuire, G. Glaser, H. E. Dill, G. A. Brown, J. R. Hunter, W. S. King, E. W. Widdowson, W. H. Jones, J. W. Evans, J. W. Mulholland, J. E. Annable, W. Holmes, Kenneth Campbell, A. S. Horswill, J. A. Irving, H. W. Robertson, Mayor C. F. McHardy and Fred A. Starkey.

Prepare Rate Case

While not in a position to submit an extended case in connection with the application of the province for lower freight rates, at the hearing of the railway commission today, the board, on the motion of Messrs. Hunter and Annable, instructed the freight and transportation committee to proceed at once with the preparation of a case for equalization of rates in certain cases where there is at present a marked discrimination against the interior in favor of the coast, to be furnished to the British Columbia counsel, or forwarded to the commission at Ottawa, as should seem best.

Mr. Hunter pointed out, as one instance, that bar iron from Montreal, is brought to Nelson by a Vancouver house, by way of Vancouver, bore a rate of $1.90 per 100 pounds, while if brought direct from Montreal by a Nelson house, the tariff gave $2.48½ as the freight charge.

Mr. Brown, chairman of the committee concerned, pointed out the relation in which G. G. McGeer, the counsel retained by the provincial government, stood in regard to the local boards. He said if the committee was to accomplish anything useful in the way of getting up a case that would result in the removal of inequalities, it was essential that the business men who were suffering under these handicaps should come through with the information concerning them.

No Action on Telephones

Whether it was desirable to make any representations in regard to the new telephone tariff proved to be a question on which there were two opinions. It was shown that the only increase made for the principal towns throughout eastern British Columbia was for changing a telephone instrument from one position to another.

Mayor C. F. McHardy argued that at the coast the increase was very material, and that there was probably method in the upper country being let off lightly this time, as the company would not want to have all sections of the province stirred up against it at once. He thought the company should be required to show justification for the increase.

Mr. Jones thought the company should be checked up for slipping out this tariff just before it came under the control of the commission, or before the tariff had been authorized. He favored asking that the removal charge be fixed by the commission on the same basis fixed for other British Columbia communities of the same size.

The large majority, however, of the members who expressed themselves, held the opinion that the increase was very moderate, and was fully justified. Among others, Mr. Nelson, chairman of the telephone and telegraphs committee, and President Boles, expressed that view.

Messrs. Starkey and Annable were asked to observe the telephone proceedings of the railway commission on behalf of the board, intervening if they considered it necessary.

Only a Testing Plant

Writing from Ottawa on behalf of the federal minister of mines, Charles Camsell, deputy minister, acknowledged receipt of the resolution on the proposed ore testing plant, and added the following comment:

"The minister is desirous of doing everything possible to stimulate and encourage the mining industry of Canada, and in the final selection of a site for the proposed ore dressing plant careful consideration will be given to all possible sites, Nelson among others, and that one selected which will prove of greatest value to the largest number of mining camps.

"It is to be noted, however, that it is the intention of the department that the plant should be used as an experimental plant, and not one that would be capable of treating and reducing large quantities of ore. The suggestion that the plant be operated as a customs smelter cannot be considered on account of the danger of infringing on provincial rights and functions in this respect.

Respecting this letter, Mr. Widdowson made the comment that Mr. Camsell was prejudiced in favor of the coast.

Annable Wants Sites

Mr. Annable, as chairman of the industrial committee, asked Mr. Starkey if there was any chance of the zinc plant site being used for the purpose of the ore testing plant.

Mr. Starkey said he had correspondence on the ore testing plant that was very favorable, but he did not think that site would ever be of use in that connection.

Mr. Annable said his object in asking the question was that there was a very limited supply of industrial sites in Nelson, and if that site was not likely to be of use in connection with ore testing, he thought the province should turn it over for an industrial site.

To this, Mr. Starkey stated that it could undoubtedly be secured from the province for a nominal rent and that Hon. Wm. Sloan, minister of mines, who controlled its disposition, had made a statement to that effect.

Mr. Annable reported the match factory proposition, and the negotiations of a private operator for a site for a match block industry, to be progressing favorably.

Thanked for Getting Convention

A hearty vote of thanks to Mr. Starkey, Mr. Mulholland, and S. S. Fowler of Riondel, three members of the board who participated in the international mining convention at Portland, was extended.

In replying, Mr. Sloan said that the delegates from Portland and Seattle, which were not mining cities, and even those from New York, all declared that they wanted to hold the next convention at a "real mining center," and hence it was easy to induce them to name Nelson. Hon Mr. Sloan had assured him that the government would do all in its power to make the convention a success, and he could state that the finances would be taken care of.

On the subject of mining, correspondence between the board and A. G. Langley, resident engineer for the eastern mineral survey district, on the subject of securing for the Nelson board of trade, for reference purposes for visitors, full sets of the provincial and Dominion mining reports, led Mr. Mulholland to state that the prospectors association already had a library of this nature, and as soon as the association had the building it wanted, this would be open to the public for purposes of reference.

Mr. Hunter raised the matter of terminus of the Dominion government telephone line to Slocan City being in an unsuitable place for the use of the public, the user having no privacy, and he asked that Superintendent W. H. Stevens, of Kamloops, be advised of the desirability of having an exchange there.

It was pointed out that L. J. Edwards of Nakusp, who was here on an inspection trip last week, announced that something like that was in contemplation.

Secretary Gigot was instructed to take up the matter with Mr. Stevens.

The president and vice-president were named a committee to draft a letter of condolence to Mr. Gigot in his bereavement.

It was decided to attend the funeral of the late Chief Guthrie this afternoon in a body.

NELSON INVITES COAST EXECUTIVE

Board Issues Requested Invitation, But Restrains its Enthusiasm.

How to couch an invitation to representatives of the British Columbia Associated Boards of Trade to visit Nelson, in such terms that the invitation would fulfill the demands of courtesy, and yet would not in any respect merit the description of "urgent," was discussed by the Nelson board of trade for nearly an hour last night.

Mayor C. F. McHardy, third vice-president of the British Columbia Associated Boards, at Vancouver, who had been in communication with Secretary W. E. Payne, at Vancouver, and ascertained that President W. Blake Wilson and Mr. Payne would like to visit Nelson, Cranbrook and Fernie, if given an invitation, led the movement for a frank invitation to visit Nelson. He had the warm support of I. G. Nelson, who argued that there was nothing to be feared from their proposed visit, and that when the envoys arrived they could be told frankly the reasons why the interior boards did not propose to affiliate with their organization.

H. W. Jones asserted that the organization referred to used a name to which it had no just title, and the provincial government had apparently accepted its claim to represent the province, at its face value. He felt that Mayor McHardy should refer back to the fable of Aesop, which portrayed the fear of the earthenware pot to travel in midstream with the brass pot, the fear being grounded on the fact that when they came together the weaker would be broken.

J. R. Hunter expressed the view that the whole idea of the coast organization in trying to get in the boards from this section of the province was to break up the Associated Boards of Trade of Eastern British Columbia. He said at the recent convention at Penticton the various boards, including those of the Okanagan, felt that they must stand together.

H. W. Robertson, A. S. Horswill, J. E. Annable and J. W. Mulholland were among those who did not want the invitation to express too much eagerness. President Boles, however, argued that common courtesy demanded a straight invitation, this view being seconded by Fred A. Starkey, who claimed that in the negotiaions of he past year the coast organization had preserved a strictly correct attitude, approaching the Associated Boards, and on the individual boards.

Eventually those for sending an invitation with the enthusiasm restrained, won by a vote of 10 to 6 over those for unlimited cordiality, several members not voting.

The actual message to be sent will inform the secretary of the coast organization that the Nelson board of trade will be glad to meet any gentlemen from the coast who are coming this way, this being the phraseology proposed by Mr. Horswill.

OBITUARY

SULLIVAN

The angel of life and of death visited the home of Mr. and Mrs. A. G. Sullivan, of Silica street, yesterday, when their baby son died four hours after birth.

The white race has never gained an economic foothold in the Tonga islands.

Figure It Out For Yourself

Honestly now! Could you get for 50c. any other prescription which would give the same all-round service and satisfaction that a box of Zam-Buk does?

Zam-Buk is a combination of powerful, healing, herbal extracts, so refined and compounded that wherever there is any kind of soreness of the flesh, or diseased tissue or abnormal condition (such as inflammation, festering or blood-poisoning) it almost immediately soothes and heals. It stops bleeding. It is highly antiseptic—kills disease germs. It is suitable alike for the hardened skin of the worker or the tender sensitive skin of a child.

Zam-Buk is 100% pure herbal medicine. It contains no animal fat nor mineral impurity. It cannot go rancid.

"For seven years we have used Zam-Buk in our home" writes L. B. Andresen, of 1407, E. 22nd. St., Minneapolis. "We simply could not get along without it. Whenever any of the children, my wife or I, happen an accident, we promptly apply Zam-Buk. It saves many a doctor's bill."

"HIS MASTER'S VOICE" RECORDS

The Three Song Hits
FROM
"THE DUMBELLS"

I Know Where the Flies Go (On a Cold and Frosty Morning) — Billy Jones
Down Texas Way (Baritone) — Frank Oldfield
"His Master's Voice" Record 216268, 10-inch $1.00

Oh! It's a Lovely War (Baritone) — Elliott Shaw
I Love the Lassies (Tenor) — Charles Hart
"His Master's Voice" Record 216265, 10-inch $1.00

Ask to hear them at
Any "His Master's Voice" dealers

Manufactured by
BERLINER GRAM-O-PHONE CO. LIMITED, MONTREAL 21238

DODD'S KIDNEY PILLS
FOR ALL KIDNEY DISEASES
RHEUMATISM
BRIGHT'S DISEASE BACKACHE
DIABETES
NUMBER 4087 THE PROPRIETARY

Sent You Promptly
Brand's Seeds

The choicest local grown and imported varieties—thoroughly tested and specially prepared for B. C. growth. The best vegetables—highest in nutritive value—are only possible with Brand's seeds. Then, too, no home should be without flowers; Brand's Seeds mean a spot of loveliness—a source of delight all summer.

Order Today

Brand's 1921 Catalogue and Garden Guide tells all about these seeds. Send for it—free on request.

JAMES BRAND & CO., Ltd.
723—757 ROBSON STREET, VANCOUVER, B.C.

Smoke
T&B
Genuine Virginia blended for particular smokers

The Consolidated Mining & Smelting Co. OF CANADA, LIMITED
Office, Smelting and Refining Department
TRAIL, BRITISH COLUMBIA
SMELTERS AND REFINERS
PURCHASERS OF GOLD, SILVER, COPPER AND LEAD ORES
Producers of Gold, Silver, Copper, Bluestone, Pig Lead, Zinc
TADANAC TRAIL

HEAR THE LATEST VICTOR RECORDS AT
MASON & RISCH, Ltd.
The Home of the Victrola
513 WARD STREET NELSON, B. C.

HEAR THESE UNDISTURBED IN ONE OF OUR SOUND PROOF, VENTILATED DEMONSTRATION ROOMS
WILLIS PIANOS, LTD.
304 Baker St. (The New Store)

THE DAILY NEWS

Published every morning except Sunday by the News Publishing Company, Limited, Nelson, B. C., Canada.

Business letters should be addressed and checks and money orders made payable to The News Publishing Company, Limited, and in no case to individual members of the staff.

Advertising rate cards and A. B. C. statements of circulation mailed on request or may be seen at the office of any advertising agency recognized by the Canadian Press Association.

Subscription rates: By mail (country), 60 cents per month; $6 per year. Outside Canada, a month, 75c; a year, $7.50. Delivered, 75c per month; $4 for six months; $7.50 per year, payable in advance.

Member Audit Bureau of Circulation

FRIDAY, APRIL 15, 1921.

Dual Times Does Not Work.

It begins to look as if the hopes of the city council that the railways would this year adopt daylight saving is to meet with disappointment.

If that proves to be the case, it will mean that the country as a whole will remain on standard time. Under these circumstances daylight saving could only be effective as a purely local measure, and then only as a most unsatisfactory half measure. Many cities in Canada have tried local daylight saving, but few have tried it more than once. One year of experience of having two different times in one city has usually been enough to end the matter. Many prairie cities tried it a few years after Nelson made the experiment, but the result in almost every case was that while nearly everyone wanted daylight saving, very few could be found to favor having two different times. Last year Vancouver tried daylight saving as a local measure, with the usual result. Last December the people voted overwhelmingly against the dual time system. While they liked daylight saving they found the disadvantages of having to operate under two different times too great.

Nelson tried out the dual time system in 1908. "City time" was established on July 19 of that year, with the expectation, the city council records show, that the railways before long would also advance their clocks. But the railways did not change, and on March 4, 1909, a plebiscite was held on account of strong protests which were being made by citizens against continuing the two times. The result was a vote of more than five to two in favor of returning to the single time system. The Daily News of February and March of that year contains columns of letters protesting against the dual time system.

The letters emphasized the difficulties which had arisen. The railways continued to operate on standard time, while the schools and city life generally was operated on advanced time. Because the railway did not change many other institutions had to remain on standard time. The result was that many families, as letters from two or three housewives complained, had to have dual meal hours. The school children had to have lunch at one hour while the father or others employed in a standard time concern had to have theirs an hour later. Noon, the hour when the schools closed for the lunch interval, as only 11 o'clock standard time.

The letters gave numerous other examples of the difficulties which arose from the attempt to operate on two different times, such as constant misunderstandings with regard to meetings and other engagements, and through some members of households being employed on city time and others on standard time.

Certainly the vote was decisive enough as to what the people of Nelson thought of the experiment.

Daylight saving is a splendid thing, but to be of practical value it must be countrywide, or at least provincial in scope. Canada had experience of the great advantages from countrywide daylight saving when the railroads changed their hime to an hour ahead in 1918 and 1919.

It is to be hoped that daylight saving can be made effective in the same way or by Dominion or provincial legislation again, but to attempt to place time in one place an hour ahead of the country around it and, in fact, of vitally important institutions such as railroads which operate within it, is simply to invite difficulties which react against the whole cause of daylight saving.

FIRST ROSES ARRIVE

Thirty-two dozen rose-trees, the first installment of the Nelson and District Horticultural society's importation, have arrived from the coast, and Secretary George Brant is an exceedingly busy man, making a house-to-house delivery of them.

Twenty Years Ago Today

From the Tribune, April 16, 1901.

By a recent change in the water rates a uniform scale of $10 per month is charged to all laundries operating in the city, including the Chinese wash-houses.

* * *

Captain Troup, who for some years has been superintendent of the steamship service of the C. P. R. at Nelson, will be banqueted by his friends tonight and made the recipient of some tangible proof of the esteem in which he is held by the merchants of this city.

* * *

Lieutenant Phillips, of the Rocky Mountain Rangers, yesterday received a letter from W. A. Galliher, M.P., setting forth that nothing definite has been done at Ottawa as to the drill shed which is to be built at Nelson.

* * *

C. Harvey, consulting engineer for the Hall mines, arrived from London yesterday. He is registered at the Phair. Mr. Harvey is in Nelson to inspect the properties of the company.

PARDON 300 YEARS OLD

A free pardon granted by James I. to a young man named Richard Humfrey who killed his father in 1609, and bearing the second Great Seal of that monarch, has been discovered at the bottom of an ancient chest and has been placed in a glass case and fixed in the tomb of the Humfrey family in Rethendon church, Essex. The vellum was taken to the British Museum for translation from the original Latin. The translator reports that the story it reveals was that the young man was preparing to shoot some wild fowl when the weapon was accidentally discharged and wounded his father, who died from the effects some months afterward. The Humfreys owned most of the parish of Rettendon up to well into the eighteenth century.

Efficient Housekeeping

BY Laura A. Kirkman

ANSWERED LETTERS

Miss E. S.: "My sister and I have been in mourning for our dear mother for the past six months, but now are going to try to mingle more with others and invite others in occasionally. It is hard to make the start, but we plan to begin by inviting a friend in a nearby town to motor over to see us some afternoon and bring her sewing. We would like to serve cake and coffee as refreshments, but this lady is on a diet which excludes eggs and milk. What else could we serve with the coffee? We don't exactly favor sandwiches."

Answer: If I were you I would serve cinnamon crackers with the coffee. These are made very much like cinnamon toast and are dainty and delicious. To make them, take an ordinary saltine (or any thin, unsweetened cracker) and butter it; now mix together 2 tablespoons of granulated sugar and 1 teaspoon of ground cinnamon, then spread this mixture thickly on the buttered cracker. Place the cracker on a pan and slip it into the oven for a few minutes or until the sugar is melted and the cracker is brownish in color. These are delicious eaten either hot or cold.

I think you are courageous and sensible to make the effort—the hardest effort in the world to make—of going about more, after your bereavement. Unless one can brace up and make this effort there is grave danger of becoming permanently abnormal—and consequently of no use in the world to anybody. One needs one's fellow beings. Keep on inviting your friends in, and write to me again if I can be of further help.

Troubled bride: "My husband is very fond of lemon meringue pie and I simply cannot make a tender crust. What is the secret of it?

Answer: The following recipe for a rich lemon meringue pie under-crust is one of those which will give even a beginner delicious results: Stir ¼ teaspoon of baking powder into 1 cup of bread flour and sift these two ingredients into a medium-sized bowl. Now work in, with the fingers, 1-3 cup of lard, then ¼ cup of butter. Add cold water, a few drops at a time, and stirring as you add it, until the ingredients become a moist, solid mass (about 3 tablespoons water). Toss this mass onto a floured board and roll out, with a floured rolling pin, into as near a perfect circle as possible—a circle a little larger than the pie tin. Lift this pastry gently with the hands and place it on a pie (never grease a pie tin); pinch the pastry down around the edges of the pan and bake this shell for about 20 minutes in an oven a little hotter than medium. You will find this crust tender.

A Reader of Your Letters: "Please give me a menu for a wedding breakfast in April or May. Also please tell me what superstition is attached to April marriages?"

Answer: Serve strawberries with sweetened whipped cream or serve jellied consomme; fried chicken; creamed asparagus tips served in small pastry shells; fruit salad; luncheon rolls; wedding cake; coffee; and small cakes and confections. The reason April is not considered propitious for weddings is because of the uncertainty of the weather.

Tomorrow—The Secret Sandwich that Takes the Place of Cake.

All inquiries addressed to Miss Kirkman in care of the "Efficient Housekeeping" department will be answered in these columns in their turn. This requires considerable time, however, owing to the great number received. So if a personal or quicker reply is desired, a stamped and self-addressed envelope must be enclosed with the question.—The Editor.

The Lighter Side

Germany is beginning to learn that counter proposals are almost as expensive as ultimatums.

—o—

In the new international pronounciation of friendship, the accent is placed on the last syllable.

—o—

If there is no other way to cure the speeding habit, we might make the curves a little sharper on Kootenay highways.

—o—

The present methods of conflict indicates that St. Patrick may yet find it necessary to return and do the job over agin.

—o—

If stunts advance the cause of science, why doesn't some flyer try to go high enough to fall without hitting the earth?

—o—

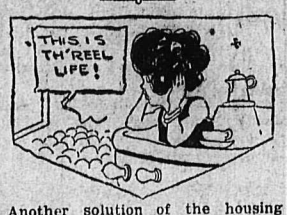

Another solution of the housing problem is to keep the movies running night and day.

—o—

Another difference between death and taxes is that you don't have to work like fury to pay for the dying you did last year.

—o—

The only good word we have for the kaiser at this season is the hope that somebody is making him take sulphur and molasses.

—o—

"The old ways are best," declares the family physician; and perhaps a little bag of asafoetida would keep off Bolshevism.

—o—

As we grow older we begin to question the sound sense of the movie hero who always fights the villian on the edge of a cliff.

—o—

When scraps begin to accumulate about the kitchen, the chef puts them on the menu in French.

—o—

In the course of time the ocean will become congested, and then the world's navies will fight for the inalienable right to parking space.

—o—

In the old days of piracy a Spaniard could get rich on a galleon. And now an American can feel that way on a quart.

DOGS VACCINATED NOW.

Professor Marie Remlinger, of the Pasteur Institute, Paris, who is having wonderful success with the new service developed by Professor Balle, of the Government Veterinary school at Alfort, promises absolute immunity for dogs from rabies. This new vaccine is a mixture of the old Pasteur serum for rabies and of the virus of the disease. It acts quickly, is easily applied, is inoffensive and costs little. It is curative as well as preventative. Eighteen dogs vaccinated with the new serum two months ago have been rendered absolutely immune.

The largest island in the world is Greenland, 827(300 square miles in area.

Curious preferences are displayed by lightning in the objects which it strikes. Among different kinds of soil it is attracted in order of preference, *bl loam sand, clay* and chalk. For every time it strikes chalk it strikes loamy soil 22 times. A strange instance of preference is reported from England, where a herd of black and white cows was recently struck by lightning. Thtey all survived but suffered more or less severely from burns, and when examined it was found that the burns were all on those parts of their hides which were white, the black-haired portions being untouched.

Styles

BY LENORE

Completely enveloping the silver gray lightness of a trim straw turban, one of the veils proves its aid to beauty by a coquettish arrangement of the plain mesh ends. The figured portion of the veil is Chantilly. Long oblong veils are more modish than the square veil of last season, and the

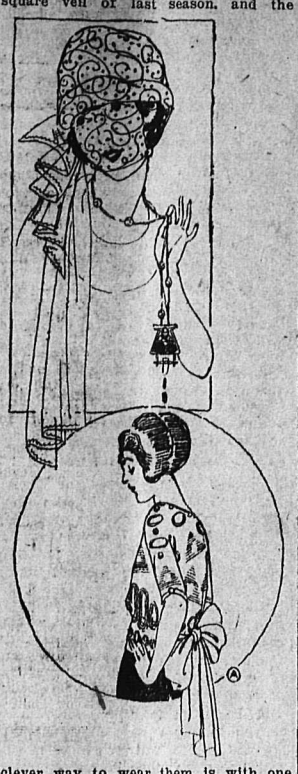

clever way to wear them is with one long end loop up behind the ear or thrown scarflike about the neck.

Chinese blue and gold embroidery forms a colorful all-over pattern on the henna Canton crepe costume blouse, which drapes up softly just above the hips and ties with graceful bow behind.

PATTERN NO. 138

A pattern for the above model (No. 138, can be obtained in sizes 34, 36, 38 or 40, by sending to The Daily News your name and address, number of this pattern and the size required, and 30 cents in postage stamps. Be sure to keep this newspaper clipping of the sketch and description of the garment to use as a working model when the pattern reaches you—which will be within two weeks.—The Editor.

Daily Recipe

SAUSAGE ROLL

Make dough as for making powder biscuit, roll and cut into pieces four inches wide and twice as long. Take fine sausage, put two or more pieces in the dough and roll up. Press the ends together and bake half an hour.

Ten Years Ago Today

From The Daily News, April 15, 1911

The Tirrell regulator which is to regulate the current for light and power purposes during the operation of the street railway, has been ordered by express and will be installed immediately after its arrival.

* * *

A. Carney of Kaslo came in yesterday and is at the Strathcona.

* * *

G. H. Aylard, of the Standard mine, returned yesterday from Spokane.

* * *

Joe Holland, who was injured in the football match yesterday morning, will be compelled to keep from active work for about five weeks, the injury proving to be a cracked collar bone.

NEW APRIL

Victor Records

FOR DANCING

Here are a few of those new numbers which will liven up any afternoon tea-party. They have just been released:

O-H-I-O (O-My-O) — Fox Trot.
Good Times—One-step.
Rye Waltz.
Nightingale—Fox Trot
Laughing Vamp—One-Step.
Honolulu Eyes—Waltz.

Records sent by mail—as requested

WILLIS PIANO STORE

304 BAKER ST.

SCHOOLS PLAN TO KEEP YPRES DAY

Joint Program Next Friday Suggested; Veterans Offer Prizes for Essays.

A joint observance of Ypres Day, one week hence, by all the schools of Greater Nelson, is under consideration, and, in fact, may be said to be an assured fact. The original suggestion emanated from the G. W. V. A., but it has been taken up with hearty enthusiasm by the school authorities and by the several principals concerned, and it is likely that a joint patriotic program will be arranged, to be held in the auditorium of Central school on *Friday afternoon.*

In all the school yesterday—high school, Central, Convent, and Hume—announcement was made of two essay competitions, for prizes offered by the G. W. V. A., on the subject of the Second Battle of Ypres. One competition is for high school and entrance pupils, and the other is for pupils below the entrance class. It is the intention that the essays shall be handed to the judges next Wednesday night. It is suggested that the prize winning essays should be read at the suggested joint assembly of all the schools on Friday afternoon.

Judge J. A. Forin, Mayor C. F. McHardy and President W. Holmes of the G. W. V. A. are the choice of the Veterans for the judges. The mayor and President Holmes have accepted the invitation to discharge this duty, but Judge Forin is still absent from the city.

TEMPLES TEST.

There is really as much difference between the temples of different persons as between their eyes, noses or hands. Persons with slightly depressed temples, and with the depression *or oval shape, are brainy, have a gift* for mathematics and chess, and in temperament are rather cold and stand-offish. Many with such temples are selfish, too, although that is not an absolute rule. Those whose hair encroaches on their temples, particularly if it is straight and coarse, have cruel dispositions, are crafty, and not to be trusted where their affections are concerned. But they will do well in the world of business. Temples that are hollow, with a saucer-like depression, indicate gifts of scholarship, music or painting. The characters of those with temples like them are very lovable and generous, but subject to violent fits of passion. Temples that are "full," and with the hair about them short and wiry, indicate leadership, courage and all round ability. Women with such temples make the best wives and mothers, but the men, strangely enough, do not make good husbands. Those with temples that show the veins clearly are sensitive, shy folk, but they have warm hearts and most unselfish characters. They are loyal friends. People with "bony" temples, the cheek and frontal bones almost covering the temple space—are stolid, non-imaginative and slow in thought and action. To set against those defects, the above type of temples is the moral one. The best temple is that which is big, white and flanked with small, well-formed ears. That is the statesman's temple, theauthor's temple, the temple of the "big man." Orators and noted preachers have this temple. The character indicated is justness, generosity, kidness, and a great capacity for forgiveness. This, too, is the long-life temple. Those with temples which, owing to the shape of the skull, and the growth of the hair, look high and unduly narrow, are genuses, with great incentive power, but of erratic temperament. This type of temple is not usually a long-life one.

Happy babies—are well-fed babies. Mothers have known this excellent baby food for 63 years.

Borden's EAGLE BRAND Condensed Milk

SALTY CRISP DELICIOUS

ASK FOR THEM

IN THE STRIPED PACKAGE

Fairy Soda Biscuit

THE NORTH-WEST BISCUIT COMPANY LTD
EDMONTON, ALTA.

Bee Supplies

We have now in stock everything in Bee Supplies.

Kootenay Hive Cases, Single Wall, Hive Frames, Foundation, Hanging Sections, Frames Separators, Tools, Veils, Extractors, Melters and Cans. We manufacture all the wood work in Nelson from local material and the patterns are right.

Also Bees for sale by the pound. 1-lb. package with queen.....$5.75
2-lb. package with queen.....$8.50

ORDER NOW

NELSON HARDWARE COMPANY
BOX 1050 WHOLESALE AND RETAIL NELSON, B.C.

LUMBER Coast and Local. All kinds—all grades. See latest prices.

John Burns & Son Vernon Street, Nelson, B.C.

Loose Leaf Ledgers

In all standard sizes and in different styles of binding.

We have just completed the manufacture of a new stock of ledger, billhead and transfer binders.

Our special ledger binder in red leather and corduroy, with solid steel back, is noted for its long wearing qualities, attractive appearance and reasonable price.

Our transfer and billhead binders are made up much more strongly and in better wearing material than the ordinary binder for this purpose.

RULED LEDGER SHEETS
RULED BILLHEADS
RULED INVOICES
RULED STATEMENTS
RULED SYNOPTICS
SPECIAL RULED FORMS

The Dail News Bindery gives prompt service in making up all kinds of ruled sheets, both standard and special. Write or telephone.

The Daily News Job Department

NELSON, B. C.

The Shoes and the Costume

The suit may be faultlessly tailored the hat trim and chic, the gloves perfect.

But unless the shoes have the same high character of quality and appearance that characterizes the entire costume the smart effect is marred.

Our expert shoe service is daily helping fashionable women suit their shoes to the costume.

R. ANDREW & CO.

Leaders in Foot Fashion

NOT OUT TO ROB CANADA

United States Pulp President Criticizes Proposed Canadian Pulpwood Embargo

NEW YORK, April 14.—George W. Sisson, president of the American Pulp & Paper association, addressing the convention of that organization today, criticized the proposed Canadian embargo against the export from Canada of pulp wood for United States mills as "propaganda of men striving to serve personal ends."

"It is certain," he continued, "that if this pulp wood question would be taken out of politics, and divorced from the influence of selfish promotion interests, it could be quickly adjusted by the practical men in the industry."

The United States, he added, does not desire to "rob Canada of her birthright in her pulp wood resources.

The Dangerous Islands are the only part of the South Seas where the native population is not decreasing.

RUB AWAY THE PAIN with "ABSORBINE JR." The pain may come from strained, torn ligaments or muscles—from dislocated or broken bones;—from bruise, cut, boil, bone felon—from hands or feet swollen from rheumatism—from stiff neck, sore throat, tonsilitis—from toothache, headache, neuralgia. Whatever the cause,

Absorbine Jr.
THE ANTISEPTIC LINIMENT

will heal and soothe. It penetrates deeply yet is harmless to the most delicate tissues. It is a vegetable germicide that destroys germs; is pleasant to use; contains no grease and does not stain.

$1.25 a bottle—at most druggists' or sent postpaid by

W. F. YOUNG, Inc., Lyman Bldg., Montreal.

Chiropractic

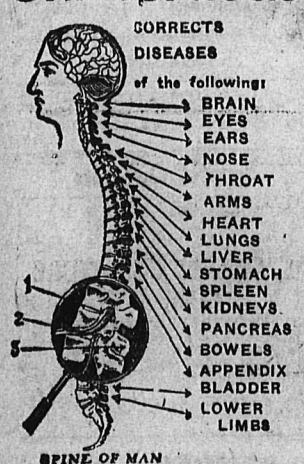

Consultation is free.

Dr. Chevalier, Chiropractor

ALLEN BLOCK PHONE 816

Kootenay and Boundary

DANCERS SPEND HAPPY TIME AT YAHK HOTEL

YAHK, April 13.—On Saturday evening between 70 and 80 guests met in the dining room of the Yahk hotel to take part in a dance.

Foreman's three-piece orchestra, consisting of piano, violin and drums, supplied the music. At midnight supper was served.

The out-of-town guests included Mrs. Wright, Miss E. Lewis, from East Port, Idaho; Miss White, from Winnipeg; Mr. Fowler, of Bull River; Mr. Thompson of Cranbrook, and others.

All who attended report having spent a delightful time.

PERRY SIDING NOTES

PERRY SIDING, April 12.—The members of the Social club held a most enjoyable basket social and dance on Friday last, which was largely attended, and dancing kept up till 2 a. m. The music was supplied by Messrs. W. Carlson (violin), H. Keus (flute), and F. J. Powell (organ). Duringing the evening a tasty supper was provided by the lady members of the club.

A. and C. Carlson were home from Goat Creek for the week-end.

The bridge, which has been in the hands of the repairers under Mr. Campbell, will soon be completed and traffic resumed.

Grayling are coming up the river in large numbers.

Everybody is now busy on the land and seeding is under way. The fruit crop looks promising and pruning is the order of the day.

NOTES FROM YAHK

YAHK, April 13.—Miss Bessie White, from Winnipeg, is spending a vacation here at her parents' home.

E. Young has returned from a two months' visit at Gull Lake.

William Bond recently made a business trip to Calgary.

With over five hundred men at present on the Yahk mills payroll, and a promise of 800 being employed here this summer, there is an opening or a dmand for one of the banks to open a branch here.

The Yahk mills, saw and plainer mill, has resumed operation. Overhauled and new machinery installed, consisting of twin engines, band resaw and filing machinery. This will increase the daily output over 35 per cent.

Mrs. R. E. Jarvis and son were Cranbrook visitors during this week.

Between sixty and seventy people have been ill here with the symptoms resembling an epidemic of the "flu."

An enjoyable time was spent on Tuesday evening at the social and farewell dance given at Mrs. Percival's home in honor of Mrs. Jacobson and Mrs. Parry, who have been visiting here as Mrs. B. Baum's guests. They returned to Sand Point, Idaho, on Wednesday.

Mrs. Jack Walker is spending a holiday at Cranbrook.

RAILWAY BOARD FIXES EXCHANGE

OTTAWA, April 15.—In accordance with the judgment and order of the board of railway commissioners, the rate of exchange in connection with shipments of freight between points in United States and Canada from April 15 to April 30, inclusive, is announced today to be 13 1-8 per cent and the surcharge will be eight per cent. The rate of surcharge on international passenger business will be based on 13 per cent exchange.

Alcobronze, a new alloy of copper and aluminum, can be wrought, forged or rolled without deterioration.

Fiji islanders bleach their thick wooly hair with limes and wear it in a great mop.

Weak, Thin Folks Need Phosphate Says Dr. Kolle

Dr. Frederic S. Kolle, the New York author of medical text books, whose opinions are greatly valued, writes: "When the nerve tissue begins to lose its vitality, woman begins to lose her youth and vivaciousness. She becomes irritable, moody and despondent. It would be a godsend if more weak, thin, nervous men and women were aware of the efficacy of Bitro-Phosphate."

Thousands of thin, run-down people whose nervous energy is nearly exhausted, are turning to Bitro-Phosphate as dispensed by Canada Drug & Book Co., Nelson, B. C., Canada, and other leading druggists, because it helps to re-vitalize the nerves, increase bodily weight and bring back enery and mental keeness.

CAUTION: Although Bitro-Phosphate is an excellent aid in relieving weak, nervous conditions, its use is not advised unless increased weight is desired.

TO WEAR THIN WAISTS OR SLEEVELESS DRESSES

(Beauty Topics)

With the aid of a delatone paste, it is an easy matter for any woman to remove every trace of hair or fuzz from face, neck and arms. Enough of the powdered delatone and water is mixed into a thick paste and spread on the hairy surface for about 2 minutes, then rubbed off and the skin washed. This completely removes the hair, but to avoid disappointment, get the delatone in an original package.

GRAND FORKS COUNCIL HOLD REGULAR MEET

GRAND FORKS, April 12.—A regular meeting of the city council was held on Monday evening in the council chamber. Present Mayor George H. Hull, Aldermen Love, Miller, McDonald and Schnitter.

H. Stacey applied for permission to cultivate vacant city lots near his residence. Permission was granted at a payment of one dollars per lot.

The council took up the matter of Premier Oliver's letter regarding municipal legislation and the city clerk was instructed to write to the Union of British Columbia Municipalities for information.

The council directed that a deed be executed for the Trites property upon the payment of five months' rent together with $150 costs and taxes against the property.

Alderman Schnitter, chairman of health and relief committee, reported that the park had been cleaned up and brush burned, also drew attention to the bad condition of a drain outlet on Third street. Efforts would be made to secure work for a man who was destitute.

Mayor Hull reported having attended a meeting of the United States railway commission at Republic on March 30, when the Great Northern railway was ordered to continue the daily service until such time as conditions warranted. Sale of tax lands bylaw was introduced.

GRAND FORKS NOTES

GRAND FORKS, April 12.—John Grassick was operated on on Tuesday for appendicities. F. Timberlake is looking after his jewelry business during his absence.

J. B. McLeod of McLeod & Hodgson left for the coast on Sunday morning's train to consult a specialist regarling what is to be hoped is only a case of "writer's cramp" in his right arm.

Peter T. McCallum, immigration inspector, has returned from a trip to Ottawa. He reports heavy rain in the eastern province, 20 below zedo at Medicine Hat, where he spent a few pleasant hours with C. H. Niles, formerly in charge of the Grand Forks branch of the Bank of Commerce, and is of the opinion that the climate of southern B. C. is hard to beat.

Rev. Albert Lutley, who has been staying with his sister-in-law, Mrs. H. J. Lutley, for the last few weeks, will leave on Thursday en route for England. Mr. Lutley will stop a few days in Calgary, a week in Winnipeg and probably will also go to Philadelphia, where the headquarters of the missionary society he represents in China is situated, before sailing.

PROPOSES TO CUT PULP MILL WAGES

Company Submits Pay Reduction as Counter-Proposal to Request for More

SAULT ST. MARIE, Ont., April 14.—The management of the Spanish River Pulp and Paper Mills, Ltd., has submitted an appeal through the Union officials to all its mill employees in the Sault, Espanolo and Sturgeon Falls, respecting the renewal of the present agreement between the company and the unions which expires on May 1, the chief provision of which is a general wage reduction of 30 per cent.

The proposal further provides that the present eight-hour day in force among the regular day workers be increased to nine hours, that Sunday and overtime work, for which time and a half is now granted, be paid for on a straight scale and that unskilled or common laborers, now members of the union, work on the open shop principle and be paid at rates prevailing in industry elsewhere.

The company has asked for an answer giving the decision of the men, whether or not they accept the changes by next week. To do this, a vote of all the union men in the mills will take place this week-end. The company's proposal to cut wages and increase the hours of one class of workers is a counter proposal to a request by the unions for a 10 per cent increase in wages.

C. H. Jones, manager of the Spanish river mills, in discussing the proposal this afternoon, said that a readjustment of wages was necessary if the mills were to continue in operation.

Nearly a billion and a half dollars worth of property has been destroyed in the United States in the last five years.

No micro-organism has been found which is capable of withstanding 315,000 pounds pressure.

Stop That Tickling IN THE THROAT

By Using

Dr. Wood's Norway Pine Syrup

That tickling in the throat sensation is most distressing and causes a nasty, irritating dry cough that not only keeps you in misery all day long, but prevents you enjoying a good night's rest.

Dr. Wood's Norway Pine Syrup, which is composed of the most soothing and healing expectorant herbs and barks combined with the lung-healing virtues of the world-famous Norway pine tree, will give almost instant relief in all cases of this nature.

Mr. E. A. Price, Port Carling, Ont., writes:—"For about a month last fall, I had a bad cold and cough and a tickling in my throat. I coughed nearly all the time. I tried different remedies and cough syrups, but could get no relief. A friend advised me to use Dr. Wood's Norway Pine Syrup, and before I had used two bottles, my cough was all gone, and gone for good. I have not coughed since."

Dr. Wood's Norway Pine Syrup is put up in a yellow wrapper; three pine trees the trade mark; price 35c. and 60c. a bottle at all dealers; manufactured only by The T. Milburn Co., Limited, Toronto, Ont.

Government Standard No. 1

Medium Red Clover Seed	Timothy Seed
Mammoth Clover Seed	Longfellow Corn
Alsike Clover Seed	Marquis Wheat
White Blossom Sweet Clover Seed	Recleaned 2 C. W. Oats
Alfalfa Seed	Recleaned Barley

FULL SUPPLY OF BRAN AND SHORTS. PRICES RIGHT

The Ellison Milling & Elev. Co., LIMITED

P. O. BOX 345 PHONE 238

SUCCESS OF A COMMUNITY RESTS ON ITS MANUFACTURES AND TRADE

(By Thomas Adams, Town Planning Expert of Conservation Commission)

The methods that have been followed in Canadian cities and towns in devoloping real estate and financing local improvenemts cannot be claimed to be either sound in principle or successful in promoting stable financial conditions in practice.

In this new country with all its natural resources, its freedom from feudal ownership of land, and its advantage of knowledge of the causes of bad conditions in older countries, it should have been possible to develop cities and towns on more scientific and more stable foundations than has been the case. Our cities and towns started with an advantage not possessed by the urban communities of England, an advantage not altogether lost to us even with all our shortcomings. The land on which they were built was free to be purchased and owned by the users, and there was every incentive to the acquisition of property by the humblest citizen.

"A person," says Adam Smith, "who can acquire no property can have no other interest but to eat as much and to labor as little as possible." "The possession and enjoyment of property," says Edward Gibbon, "are the pledges which bind a civilized people to an improved country." That possession and enjoyment have helped to build up Canada in the past; today it is being seriously impaired by bad development of land and municipal waste. The tenancy system of England and New York is destructive of morale and stable citizenship. The home owning facilities we have possessed in the early stages of urban development in Canada, and the home-loving instincts which they produce, are amongst the strongest elements of our national strength. We have not failed to provide these facilities. Our failure has been that we have encouraged them too much in the interests of speculation, instead of in the interests of the home-owner and the community as a whole; that we have not employed sound methods in protecting the property rights of the users by planning the land and controlling its development; that we have mismanaged our cities and made productive industry and the home pay the bulk of the cost of mismanagement.

Need for Town Planning

The success of a city or town depends on its manufactures and trade, and the average factors that contribute most to that success are the health and contentment of the citizens, the transportation and other facilities for transit of passengers and distribution of goods, the supply of power, and the absence of excessive burdens of taxation. All these things are dependent, in turn, on the proper development of the land and the absence of exploitation for purely speculative purposes of those who use it. The health and contentment of the individual are not so much determined by the amount of wages he receives as by the amount of goods he can purchase with his wages. In a community where poor living standards exist he will have to pay from one-fourth to one-fifth of his income for shelter. If for that payment he can get a good home, with a pleasant environment, proper sanitary conditions and convenient means of transit, he will, or should, be satisfied. But in the average large city he cannot get such a home at a reasonable figure. If he lives in a central district he has to be content, invariably, with a crowded or insanitary dwelling. If in a suburban area, where a good house is available at a reasonable price or rent, he will probably have to put up with a bad sanitary condition and lack of facilities for travel. Urban land is not planned and sub-divided to aid the worker to get a convenient and healthy home, nor to enable the city to obtain an economic system of development, but primarily to yield profit to the sub-divider, without regard to other results, either to the purchaser or to the city.

Councils are Responsible

The responsibility for the wasteful and uneconomic system which has been followed must rest with those who have the power to end or vary the system in so far as it is defective. That power does not rest with the private builder or real estate operator any more than with the house owner or tenant. Each of these parties is a victim of the system, even if utilizing it for private ends. The only power that can operate to improve housing, transportation, industrial development and other things that constitute the problems of the modern city, is vested in the government of the city. Therefore, it is the city council, subject to the terms of the Municipal act of the province, that has the responsibility for existing conditions or for their improvement. For instance, if land is sub-divided 20 or 50 years before it is wanted for building, with consequent waste of capital in development, lessening of agricultural production near the city, etc., the discredit for that must rest with the council that could impose conditions to prevent excessive sub-divisions. If, in the city, there are thousands of vacant lots in the suburbs, with miles of pavements, sewers and water mains producing no revenue to any one, then the city that has no plan to secure closer development and prevent wasteful scattering of buildings is to blame.

Transportation which affects both the facilities needed to develop industries and those needed to convey workers to and from their places of employment, can be conveniently arranged in the well-planned city, where wide streets are provided and height of buildings is controlled so as to avoid congestion. Enormous expense has been incurred in getting rid of evils that should never have been allowed to develop. These are cheifly caused by haphazard building and mad sub-division of land, coupled with the lack of planning the street railway system on any definite principle as a community service.

The cost of land for industrial or residential purposes is often excessive, and this high cost is aggravated by the system of assessment of land for which the city is responsible. Land values are excessive when they do not permit of stable conditions of investment in the land and the improvements placed upon it. A bad feature is that land is not planned so as to give adequate facilities for industries. Valuable land, suitable for industrial location, is occupied by buildings that have no need for frontage on railways, canals and main highways. Those who wish to establish industries in the city or suburbs have often to purchase land that has been subdivided in small lots and sold to numerous purchasers, some of them perhaps in remote parts of the world. The person proposing to start an industry has to be put to great inconvenience in acquiring such lots, and this may cause him to give up the idea of coming into or near the city. In some cases, he may have to scrap valuable pavements and other public services which are constructed to suit a kind of development etirely different from that which the idustry requires.

Town planning can accomplish much in the way of improving the older parts of existing cities, by the regulation of building heights, densities and character of use of land and buildings. Perhaps the bigger problem, however, and certainly in many respects the most urgent one, is the planning of areas, in sourse of development or undeveloped, in the suburbs around the city. Among the fallacies that sometimes are regarded as truisms by business men, and that have prevented them from condemning the existing conditions—notwithstanding that they recognize the evil results which accrue from these conditions—is the theory that land speculation is harmless in any of the forms now practised and that high buildings are an indication of enterprise rightly directed.

Land Speculation and Housing

Many people who are interested in property do not seem to realize the damage caused by injurious forms of speculation in land and in building construction. One fallacy is that complete liberty to the individual to use his land as he likes is good for business as well as a sound democratic principle. As a matter of truth it is neither especially in the case of land situate in a city where the interests of one person are so much interwoven with the interests of others. Whatever restraint there is on liberty it should be the minimum necessary to prevent the injury of one person by another, but freedom to use property as one wills is a form of anarchy and not of democracy. With regard to the effect of this freedom on property values, probably tens of millions of dollars are wasted in Canada every year or two as a result of the injury caused to buildings by the unnecessary destruction of the agreeable character of their surroundings. The writer recently viewed a house of an alleged value of $30,000, built not many years ago, which is abutted on two sides by the warehouse-like walls of two apartment houses. The only light left for that house is on street frontages on the north and east sides, and it is dwarfed and injured in many ways because of the proximity of inappropriate buildings. Thus the light and air left for that house are provided at the cost of the city in expensively paved streets, while that which could have been obtained at no cost by regulation of the building development has been destroyed. This is not a condemnation of the apartment house, but of the placing of apartment houses in the wrong positions, and of the destruction which results from erecting them in a street occupied by private residences. The house spoken of will probably be reduced in value twenty-five per cent or more as a result of the action of adjoining owners, whereas, with properly protected surroundings, it might have been made to twenty-five per cent with the growth of the city.

Stability of Investment in Property

As the improvement of land subdivision and the control of building development by town planning, we have to seek the necessary means to secure stability of investment in property. Many cases could be mentioned where the value of residences is seriously reduced as a result of buildings with a high fire hazard being erected in their proximity, the owners thereby being called upon to pay increased insurance premiums. Then there are the common cases, where residential streets are lowered in value as the result of the erection of stores in the wrong place. Properties affected in value in this way represent a loss to the owners, frequently to the mortgagors and also to the city.

A statement frequently made is that land reform is the root of housing reform. This is true, but in a wider sense than most people seem to understand. It is not the monopoly in land nor the price of land that makes the land question most important in connection with housing. The relative cost of the site to the cost of building is not, on the average, a serious factor. It is the indirect results that follow a system of land speculation and scattered sub-division of land that create the real problem. In other words, it is the want of a town planning scheme, with regulations to control land sub-livision and building development, so as to secure the greatest economy and convenience that makes the land a question of fundamental importance in connection with housing.

One cubic mile of water weighs more than four billion tons.

About one-fifth of the total rainfall is carried into the ocean.

The Store for Style

Meagher's

The Store for Quality

NEWEST CONCEITS IN DAINTY

Neckwear

Well chosen NECKWEAR adds a touch of daintiness and completeness to the costume.

In our SPRING NECKWEAR women will find many new ideas in cleverly shaped collars that will satisfy every decorative requirement.

WHITE CORDED SILK COLLAR-AND-CUFF SETS, for wear with Suits and Wool Dresses, at, the set $2.25

WHITE PIQUE SETS at, each $1.25

COLORED ORGANDY 'PETER PAN' COLLARS in Rose, Blue, Mauve, etc., at each $1.25

COLLAR-AND-CUFF SETS of all white Organdy, White with Colored Embroidery, and All-Colored Organdy Sets at, the set ..... $1.25 TO $3.75

ECRU AND SEPARATE COLLARS and COLLAR-AND-CUFF SETS in Net, Lace, etc. At ..... $1.75 TO $2.75

Smart New Skirts

Combining Style With Utility

New PLAID and STRIPED SKIRTS in wonderful variety. All the newer color combinations shown, in box pleated, side-pleated and accordion pleated effects. Also plain-tailored Skirts in Serges, Tweeds, Worsteds, etc. All excellent for sports wear. If you require to new Separate Skirt, come and examine our showing. Prices very moderate, from, each

$8.75 TO $25

611 Baker St. **Phone 200**

DARLING BABY BRIGHTENS HOME

Children's Laughter a Pleasing Sound

Altoona, Pa.—"I am writing to tell you what Lydia E. Pinkham's Vegetable Compound has done for me. We had six children die almost at birth. From one hour to nineteen days is all they have lived. Before my next one was born I took a dozen bottles of your Vegetable Compound, and I can say that it is the greatest medicine on earth, for this baby is now four months old, and a healthier baby you would not want. I am sending you a picture of her. Everybody says 'That is a very healthy looking baby.' You have my consent to show these few lines to anybody."—Mrs. C. W. BENZ, 131 3rd Avenue, Altoona, Pa.

Mrs. Janssen's experience of interest to childless wives.

Millston, Wis.—"I want to give you a word of praise for your wonderful medicine. We are fond of children, and for a considerable time after we were married I feared I would not have any. I began taking Lydia E. Pinkham's Vegetable Compound, and it strengthened me so I now have a nice, strong, healthy baby girl. I suffered very little at childbirth, and I give all the credit to your medicine, and shall always recommend it highly."—Mrs. H. H. JANSSEN, Millston, Wis.

Mrs. Held of Marinette Wis., adds her testimonial for Lydia E. Pinkham's Vegetable Compound. She says:

Marinette, Wis.—"I was in a nervous condition and very irregular. My doctor advised an operation. My husband brought me one of your booklets and asked me to try Lydia E. Pinkham's Vegetable Compound. It overcame my weakness so that I now have a healthy baby girl after having been married nine years. I am glad to recommend your medicine, and you may use my letter as a testimonial."—Mrs. H. B. HELD, 330 Jefferson St., Marinette, Wis.

There are many, many such homes that were once childless, and are now blessed with healthy, happy children because Lydia E. Pinkham's Vegetable Compound has restored the mother to a strong and healthy condition, as it acts as a natural restorative for ailments as indicated by backache, irregularities, displacements, weakness and nervousness.

Women everywhere should remember that most of the commoner ailments of women are not the surgical ones—they are not caused by serious displacements or growths, although the symptoms may be the same, and that is why so many apparently serious ailments readily yield to Lydia E. Pinkham's Vegetable Compound, as it acts as a natural restorative. It can be taken with perfect safety and often prevents serious troubles.

Therefore if you know of any woman who is suffering and has been unable to secure relief and is regretfully looking forward to a childless old age, ask her to try Lydia E. Pinkham's Vegetable Compound, as it has brought health and happiness into so many homes once darkened by illness and despair.

Lydia E. Pinkham's Private Text-Book upon "Ailments Peculiar to Women" will be sent to you free upon request. Write to The Lydia E. Pinkham Medicine Co., Lynn, Massachusetts. This book contains valuable information.

Markets and Finance

MARKET REFLECTS GRAVER OUTLOOK

Reversal of High Grade Transportations Conspicuous; Weakness General.

NEW YORK, April 14.—The stock market resumes its reactionary course today, rails, steels and affiliated issues displaying pronounced weakness at net recessions of 1 to 4½ points.

Factors which have served more particularly in the last week to depress general economic conditions were again effective. The British labor conflict and the urgent financial requirements of the various railroads and industrial concerns assumed graver aspects.

Conspicuous features of the broader reversal embraced a number of high grade transportations, especially Canadian Pacific, Deleware and Hudson. Among the weaker industrials and specialties were Crucible, United States Steel, Pressed Steel Car, Pullman and General Electric. Sugars gave way as also did tobaccos, utilities and finally the oils and motors.

Sales amounted to 557,000 chares.

Neither the money market nor the foreign exchange figured to any great extent in the day's operations.

Call and time funds were unchanged.

Conforming to the heaviness of stocks, numerous railway bonds tended downward, especially convertible issues.

Liberty bonds were mainly lower. Total sales $8,775,000.

Closing Quotations

	High	Low	Close
Chino	22	21¾	21¾
C. P. R.	113⅝	108⅞	109
C. M. & St. P.	24⅛	23¾	24⅛
Int. Marine	13½	13¼	13⅜
M. P. Common	17	16½	16½
M. P. Preferred	36		36
Pierce Arrow	32	31¼	31¼
Studebaker	77	75½	75¾
U. S. Steel com.	80⅜	79	79⅜
Willys Overland	7⅝	7	7⅝

DOMINION LIVESTOCK

WINNIPEG, April 14.—Offerings yesterday were 671 cattle and 776 hogs while up to 9 o'clock this morning, 295 cattle and 235 hogs were received.

Steers—Choice $8.00 to $8.75; fair to good $6.50 to $7.75; common $5.00 to $5.25.

Butcher heifers—Choice $7.00 to $8.00; fair to good $5.25 to $6.75.

Butcher cows—Choice $6.00 to $7; fair to good $4.50 to $5.50; canners and cutters $2.00 to $3.50.

Bulls—Good $3.50 to $4.00; common $2.50 to $3.25.

Oxen—Good $5.00 to $5.50; medium $4.25 to $4.75; Common $3.00 to $4.00.

Feeder steers—Choice $6 to $6.50; fair to good $4.50 to $5.75.

Stocker Steers—Choice $5.25 to $5.75; fair to good $4.00 and $5.00.

Stocker heifers—Choice $5.00 to $5.50; fair to good $4.00 to $4.75.

Calves—Choice $10.00 to $12.00; good $8.00 to $9.00; common $5.00 to $7.00.

Sheep and lambs—Good sheep $6 to $7.50; common $4.00 to $5.00; good lambs $10.00 to $12.00; common $7.00 to $9.00.

Hogs—Selects $13.00; heavies $10.50 to $11.50; lights $12.00 to $13.50; sows $7.50 to $9.50; stags $6.00 to $8.00.

TORONTO, April 14.—Cattle receipts 361. Today's receipts were cleaned up at yesterday's prices.

Calf receipts 44. A few choice veal sold at 12½.

Sheep receipts 26. One buyer bought the holdover of cull lambs at from 7 to 10 cents.

Hog receipts 522. Hogs unchanged; fed and watered selects $13.00.

WINNIPEG GRAIN QUOTATIONS

	Open	High	Low	Close
Wheat—				
May	151⅛	152	147¾	149¾
July	133½	134⅝	131½	132⅝
Oats—				
May	40⅝	41¾	40½	40⅞
July	41⅝	42⅝	41½	41½
Barley—				
May	46	68	67½	67¾
July				65½
Flax—				
May	138	142½	133	140
July	140	144⅝	139	143
Rye—				
May	140	140	135¼	135¼

DOMINION TRADE

TORONTO, April 14.—R. G. Dun's and company weekly review of trade in Canada says that the collections are good in the Montreal district. Dry goods travelers find buyers shy on buying for fall. Retail trade is only fair, shoppers apparently waiting for lower prices. Nine district failures are reported during the week.

In Toronto district the trade is very erratic due in par to the confused state of mind of the average retailer regarding the stability of quotations. The trade in biots and shoes has improved. There were eight failures during the week.

Saskatchewan district—A heavy snow fall has held up seeding and caused a lull in business. Collections slow.

Winnipeg district—There is slow general improvement in business conditions with retail trade marking time and buying only for immediate requirements. The unemployment situation is not serious here and ith building operations now started there will be very few unemployed this summer. Country merchants report collections slow.

Six of the fourteen Samoan islands belong to the United States.

BANK CLEARINGS

WINNIPEG, April 14.—(By Canadian Press)—The following are the bank clearings for the principal cities of the Dominion for the week ending today, compared with the corresponding week last year:

	Week Ending April 14 1921	Corresponding wk., 1920
Montreal	$105,721,103	$140,051,521
Toronto	107,456,351	117,991,244
Winnipeg	49,275,853	46,371,685
Vancouver	13,641,707	18,298,086
Ottawa	7,743,461	9,868,244
Calgary	6,271,389	8,894,906
Hamilton	6,117,508	8,254,737
Quebec	6,408,638	8,909,432
Edmonton	4,635,943	7,747,807
Halifax	5,503,853	5,043,493
London	3,357,749	3,814,508
Regina	3,510,845	4,856,934
St. John	2,734,100	3,772,397
Victoria	2,760,929	3,238,302
Saskatoon	1,776,046	2,593,895
Moose Jaw	1,254,316	1,884,492
Brantford	1,178,720	1,507,512
Brandon	685,734	685,012
Ft. William	704,582	841,969
Lethbridge	586,607	968,357
New Westminster	518,888	849,387
Pr. Albert	361,832	539,396

CANADA BONDS

WINNIPEG, April 14.—Bid prices for Dominion war bonds today:

War loans—1925, 94½; 1931, 92½; 1937, 96½.

Victory bonds—1922, 98⅝; 1923, 97⅝; 1927, 97⅝; 1933, 97⅝; 1937, 99¼; 1924, 96¼; 1934, 94.

FOREIGN EXCHANGE

NEW YORK, April 14.—Bar silver domestic 99½; foreign 58¾.

Canadian dollars, 88.37.

Francs, demand, 7.12; cables, 7.14; lire, demand, 4.89; cables, 4.91.

STERLING EXCHANGE

NEW YORK, April 14.—Sterling exchange irregular at $3.85¾ for 60-day bills and $3.90¼ for demand.

NELSON, April 14.—Current counter exchange for sterling, $4.39⅞.

METAL MARKET

NEW YORK, April 14.—Copper quiet; electrolytic, spot and nearby 12¾; May and June 13. Iron nominally unchanged. Tin firm, spot and nearby 30. Antimony, spot 5.12 to 5.25. Lead quiet, spot 4.25. Zinc quiet, spot 4.62 to 4.70.

LONDON, April 14.—Standard copper, spot £68, 15s; futures £68, 17s, 6d. Electrolytic, spot £72; futures £74. Tin, spot £159, 2s, 6d; futures £162, 7s, 6d. Lead, spot £20, 10s; futures £21, 2s, 6d. Zinc spot £25, 5s; futures £26, 5s.

EGG MARKET

OTTAWA, April 14.—Ontario country egg markets are ruling slightly higher and there is a tendency for jobbing prices to advance in sympathy. Ontario country track shippers are quoting 28 to 30 cents f.o.b., for current receipts.

GRAIN MARKET BROADER WAVE OF SELLING ENDS

CHICAGO, April 14.—For the first time in quite a while, buying power in the grain markets broadened somewhat today, and liquidation gave evidence of having spent its force.

All deliveries of wheat and corn after touching new low record prices for the season rallied to above yesterday's finish. Wheat, however, failed to hold the advance and closed weak, 1 to 1¾ cents net lower, with May $1.21⅛ to $1.21½ and July $1.05¾ to $1.06.

Corn gained ⅛ to ⅝ cent net, and oats ½ to ⅝ cent.

Provisions lost 17 to 35 cents.

MONTREAL LIST

MONTREAL, April 14.—The trend of the list today was again downward with three issues moving higher. These were Asbestos Corporation adding ¼ at 71¾; Price Brothers, which was up 1¼ points at 42¼ for the new stock, and Shawinigan which added ¼ at 105¼.

The largest loss was scored by Sherwin-Williams preferred which was down four points at 90.

Iron was a weaker feature, selling off two points to 40 and closing at the low. Riordan held at 107.

In stocks furnishings between 300 and 400 shares to the trading, net losses ranged from half a point in the case of Quebec railway, to 1¼ points for Brompton, the latter closing at 32¼. Bell Telephone was unchanged at 104½; Laurentide lost a large fraction at 90⅞ and Brazilian one point at 30.

Bonds were active but prices irregular.

Total sales, listed 4776; bonds $238,000.

TORONTO BOARD

TORONTO, April 14.—Somewhat extensive selling of Brazilian, mainly, it was thought, from Great Britain, was one of the significant incidents of a weak day in Canadian stocks. The decline in Brazilian amounted to only ⅝. Canadian Pacific was also subject to pressure with a net decline of 3⅛. Expectation of new financing by the Canaian Pacific railway was again offered as the explanation, but in some circles, it was believed there was over-selling. British labor conditions again dominated market sentiment. Liquilation was more evident in the afternoon, but was not widespread, and declines were almost evenly met by advances, taking in individual stocks without regard to volume.

Duluth-Superior had the strongest recovery of the day, moving up 2½ points to 22½.

MINNEAPOLIS GRAIN

MINNEAPOLIS, April 14.—Flour unchanged to 30 cents lower; $7.90 to $8.15 a barrel; shipments 54,840 barrels.

Bran—$18.00.

Wheat—No. 1 Northern $1.29⅝ to $1.30⅝.

Corn—No. 3 yellow 46 to 48 cents.

Oats—No. 3 white 30¼ to 31¼.

Flax—No. 1, $1.42 to $1.44.

MONTREAL PRODUCE

MONTREAL, April 14.—Eggs active; potatoes quiet, butter strong; cheese weaker.

Cheese—Finest easterns 29 to 30 cents.

Butter—Choicest creamery 51½ to 52 cents.

Eggs—Fresh 38 cents.

Potatoes—Per bag, carlots 65 to 70 cents.

MANITOBA TO TAX SHOWS

WINNIPEG, April 14.—An extra provincial tax of 25 cents a seat and $10 a sideshow, on all circuses, menegaries or carnival shows coming to Manitoba this year will be imposed if an amendment to the Public Assessments act passed by the law amendments committee today is given assent by the provincial legislature.

Bill Proposes Extension of Statutory Limitation for Soldier Creditors

WNIINPEG, April 14.—A further extension of time under the War Relief act is proposed in a bill introduced in the provincial legislature. At the present the act is due to expire May, 31, 1921. The bill sets forth May 31, 1922, as the date of expiration.

A clause is added whereby soldier creditors may enforce payment of obligations due them, even though time served overseas has rendered the debts null and void through statutory limitations.

Most of the natives of Raratonga of the Cook Islands in the South Seas have horses and carriages.

IMPROVE YOUR LIVESTOCK

Whether you have horses, cattle, sheep or hogs, it will pay you to secure the best sire obtainable.

Poor stock costs as much to feed and care for, does not thrive as well and cannot reproduce quality.

WE MAKE LIBERAL LOANS FOR LIVESTOCK PURPOSES. 558

The Canadian Bank of Commerce

Branches in Kootenay and Boundary at Nelson, Fernie, Cranbrook, Creston, Grand Forks, Greenwood, Nakusp, Trail.
NELSON BRANCH, F. C. WHITEHOUSE, Manager.

Classified Advertising

Used Articles · Real Estate · Rooms · Board · To Rent · Boats and Automobiles

Help Wanted · Positions Wanted · Lost and Found · Livestock · Machinery · Farm Produce · Timber and Mines

Classified Advertising Rates

Want and Classified Advertising—One and a half cents per word per insertion. Six cents per word per week, or 22½c per word per month, cash in advance. If charged 1½c a word straight. Transient ads accepted only on a cash-in-advance basis. Each initial, figure, dollar sign, etc., counts as one word. Minimum 25c., if charged 5c. Display type double above rates.

Local Reading Notices—5c per word each insertion. In black face or machine capitals 4c per word. Black face capitals 5c a word. 25 p.c. discount if run daily without change of copy for one month or more. Where advertisement is set out in short lines the charge is 12½c a line for Roman type, 15c for black face, and 20c for black face capitals. Minimum 35c, if charged 50c.

Black face capital headline 25c.

Notices—Birth or Marriage Notices, Death Notices, Funeral Notices, Card of Thanks, 3c a word. Minimum 50c. List of Wedding Presents or Floral Offerings, 10c a line.

56 Births

BORN—to Mr. and Mrs. A. G. Sullivan of 712 Silica street, yesterday, a son. (2698)

18 Miscellaneous for Sale

FOR SALE—Senator Dunlop and Glen Mary strawberry plants. Guaranteed free from weevil. Price $9.00 per thousand. Discount on larger quantities. Monrad Wigen. Wynndel, B. C. (2688)

FOR SALE—Three tons of Early Eureka, excellent; clean white potatoes, at $1.75 per hundred lbs. Also one ton white marketable potatoes at $1.50 per hundred lbs. f.o.b. Crawford Bay. Don't hesitate. Send cash with order. R. Bayliss, Crawford Bay, B.C. (2686)

FOR SALE—Chesterfield and tapestry chair, loose Marshall spring cushions, fumed quarter cut oak. Dining room suite, Spanish leather slip seats in chairs. All in first class condition. Apply L. R. Duff, across lake, ten minutes walk east from ferry. (2637)

TWO pool tables for sale. Must sell. Best offer. Morgan, Ymir, B. C. (2588)

COMBINATION car, half No. 1 timothy hay and half standard first cutting alfalfa hay at $22 per ton f. o. b. Lethbridge. Government inspector grades car and checks weights. Neptune Hay and Grain company, Lethbridge. (2446)

LUMBER from $16.00; shingles from $4 per thousand. Watts, South Slocan. (2365)

SHINGLES—Buy them now from Nakusp Shingle Mill, Box 1, Nakusp, B. C. (2554)

PRINTED ENVELOPES cost little more than plain envelopes and they give a much better impression to your customers. Write The Daily News Job Department for samples and prices.

LIVESTOCK can be quickly and cheaply sold through an advertisement in The Daily News classified columns

28 Miscellaneous Wanted

"THE MIRROR" Shoe Shine Stand, opposite Queens Hotel. Shoes sent to The Mirror shined without delay. (2653)

Fair Prize Lists

Our pamphlet and booklet department is well equipped to print prize lists for fairs and other exhibitions.

Modern machinery, expert workmen and high-class materials enable us to give exceptionally good service.

THE DAILY NEWS JOB DEPARTMENT
NELSON, B. C.

Hotel Menus

We print Hotel Menus, either with complete menus or with the different headings and blank spaces for typing in the bill of fare.

The Daily News Job Department
The Home of Good Printing
Nelson, B. C.

10 Male Help Wanted

BAKER WANTED for bread and cakes. Apply Scotch Bakery, Box 333, Nelson, B. C. (2632)

WANTED—Tie makers. Howland & Waltz, Kaslo, B. C. (2551)

11 Female Help Wanted

WANTED—Girl for small hotel. Address Arrow Lakes Hotel, Edgewood, B. C. (2683)

GIRL WANTED to help cook in kitchen, wages $40.00 per month. New Market Hotel, Denver, B. C. (2686)

WANTED AT ONCE—Chambermaid. Apply Hume Hotel. (2678)

WANTED at once, a practical nurse. Apply 198, or phone 143Y. (2649)

WANTED—Waitress. Queens Hotel. (2564)

20 Livestock For Sale

FOR SALE—Choice of several good milk cows from grade Ayrshires to registered; some fresh and coming fresh shortly; all bred to registered Ayrshire bull. Prices from $130.00 up. Good stock. Hirst, Allandale, Syringa Creek, B. C. (2682)

ONE sturdy, pedigreed Ayrshire bull, 12 months old, also one pedigree Ayrshire heifer, same age. A. W. Willett, Lebahdo, Winlaw, B. C. (2667)

FOR SALE.
Five young ranch horses, 1300 lbs. Can be seen at stables.
NELSON TRANSFER CO., LTD.
P. O. Box 576. Phone 35. (2548)

FOR SALE—Horses and heavy wagons. S. P. Pond, Nelson. (2650)

FOR SALE—Buckskin pack and saddle pony, $50. S. Clark, Gray Creek, B. C. (2635)

CARLOAD of young mares and horses 1400 to 1600 pounds. Stables corner Cedar and Front streets. G. B. Matthew. (2550)

25 For Exchange

OAK arm chair, also rocker, loose leather seats. Library table to match. Exchange for good bed couch or divanette, or sell. Oxley, 314 Robson street. (2657)

40 Agents Wanted

WANTED—First class piano salesman to represent Heintzman & Co., Ltd. Territory including Kootenay and Okanagan district. Must be man of genuine upright character. Write Heintzman & Co., Limited, 403 5th St., S., Lethbridge, Alta. (2652)

21 Livestock Wanted

WANTED—First class milk cow, must be fresh. R. Quin, Harrop. (2687)

WANTED—Young male Collie dog or pup. Address Box 488, city. (2673)

WANTED—Two young goats or lambs. Williams, 504 Richard street. (2659)

HEAVY TEAMS wanted for three to four months for skidding logs, ties, poles and piling. Howland & Waltz Co., Limited, Kaslo, B. C. (2613)

37 Boats and Automobiles

FOR SALE—6 Passenger Peterborough canoe launch fitted with 3 h.p. engine, together with spray hood, cushions, tools, headlight, steel gasoline barrel and boat house. Cheap for cash and quick sale. This boat is known as one of the safest on the lake. Apply to J. Bradshaw, City. (2691)

FORD Touring, cheap for cash. Smedley's Garage. Phone 71. (2636)

FOR SALE—Overland "Ninety." Run only nine thousand miles. Box 587, Nelson. (2645)

FOR SALE cheap for cash, motor boat recently overhauled. Substantially built to stand any weather; reliable 7 h.p. Grey engine. Suitable work, party or family boat. Apply Box 7, Balfour. (2628)

54 Articles Wanted

WANTED TO BUY—Good make potato cutter and planter immediately. Digger later. Apply Box 2631 Daily News. (2631)

YOU can find a buyer for your used car by advertising in The Daily News

55 For Sale or Exchange

FOR SALE OR EXCHANGE for good milking cow, one registered Jersey bull, also grade heifers for sale. K. Popoff, Slocan, B. C. (2642)

FOR SALE or exchange for milking cow, good ranch horse, about 1400 lbs, quiet and gentle. H. A. McCarthy, Proctor, B. C. (2595)

29 Lost and Found

LOST—A letter, Wednesday night, addressed to Joe Mariani. Finder forward to postoffice. (2694)

LOST—Pocketbook, at Mountain Station. Reward. Returns Daily News. (2665)

35 For Rent

FOR RENT—10 acres land cultivated and irrigated, across lake, near ferry. Also small house. Phone 143Y. Box 198. (2651)

19 POULTRY AND EGGS

WHITE LEGHORN eggs for hatching. Flock averaged 205 pullets year; $1.50 for 15. Pages' Shoe Store. Phone 301L. (2671)

PATENT—Fumigating nest eggs kills all lice and vermin in the nest and on the hen. A necessity to every poultry breeder. Price 10c straight. "Poultry," Box 6, Proctor. (2668)

BABY CHICKS, due to hatch April 19th, 800 S. C. Leghorns from bred-to-lay stock 30c each, $28 per hundred. W. J. McKim & Son, Nelson, B. C. (2648)

HATCHING EGGS—Single comb White Leghorns, bred to lay from prize winning stock, $1.50 for 15. Mrs. George Renwick, Nelson. Phone 373Y2. (2638)

HATCHING EGGS—White Leghorns, Barrons and Sollys strain, $2 for fifteen. A. A. Pitchford, 812 Victoria street, Nelson, B. C. (2627)

WANTED—Pure bred White Leghorn rooster, 1 year old. Wallace, Terry's, B. C. (2634)

FOR SALE—Hatching eggs, free range White Wyandottes, $2.00 for 15. Postoffice Box 296, Nelson. Mrs. John Norcross. (2603)

FOR SALE—38 hens, all laying. Most all White Leghorns. Mrs. A. Desjardine, Greenwood, B. C. (2594)

HATCHING EGGS from free range. Good Barred Rocks, $1.50 for 15. J. Balding, Nelson Dairy. (2546)

DUCK eggs, Pekin, $3 for eleven. Mrs. Lammedee, 605 Latimer St. (2266)

EGGS for hatching; White Leghorns and White Wyandottes; $2 per 15. R. B. Hay, Nelson. (2234)

TELL your wants through The Daily News classified columns

HATCHING EGGS—From my great winning and bred to lay White Leghorns, $2.50 per 15. Choicest mating $10. F. J. Harbinson, Cranbrook, B. C. (2549)

HATCHING eggs, finest S. C. Reds, exhibition and utility, $2.00 per fifteen. T. Lawson, Nelson. (2179)

HATCHING eggs White Leghorns, heavy laying winter strain, $2.00 per 15, $12 per 100. Barred Rocks, $2.00 per 15. Wickham & Mitchell, East Robson, B. C. (2193)

HATCHING EGGS—White Wyandotte, Regal strain, two-fifty per fifteen, four-fifty per thirty, $7 per fifty. A. Atkinson, Nelson. Phone 199L3. (2199)

BARRED ROCKS EXCLUSIVELY—My birds took first prize wherever shown. Eggs $2 per 15, $5.50 per 50, $10.00 per 100. T. Roynon, Somerset Poultry Yards, Nelson (242)

23 Property For Sale

IN STOCK

COMPLETE plant of the Prince Albert Lumber Company, Prince Albert, Sask., also Planing Mill, Laundry Machines, Railway and Mining Machinery and machine supplies of all descriptions. Write us for particulars. The A. R. Williams Machinery Company of Vancouver, Limited, Vancouver, B. C. (2684)

FOR SALE—20 acres, 7 acres cleared; small house; mile from school; all fenced; 6 miles from Nelson. Terms reasonable. Apply Box 2677, Daily News. (2677)

FOR SALE—This ideal fruit and chicken ranch of 12 3-4 acres, situated 6 miles west city of Nelson, fronting on Kootenay river. About 500 trees, 400 bearing, all standard varieties. All in hay; one-third acre strawberries. Good land. First class dwelling of 6 rooms, pantry, fireplace; wide verandah; concrete sellar; large stable; chicken house, 2 pig pens, large woodshed; some furniture; lots of pasture; abundance of running water; good fishing. Price is right for quick sale. Must be seen to be appreciated. N. McLeod, Taghum. (2670)

FOR SALE—Good fiveroomed houce, city lights and water, on five-acre block. Apply Box 867, city. (2630)

FOR SALE—2 acres, good five-roomed frame house, cellar, woodshed, poultry houses; about 300 fruit trees; plenty of wood and water; near wharf and postoffice. Title clear. Cheap for cash. Also 6 acres to rent closeby, fenced and cultivated. Apply on premises. T. and A. Passmore, Edgewood, B. C. (2567)

FOR SALE—6 acres in Fairview. Large building, 32x34, 2 sheds, 12x40 and 16x60. Will sell cheap. Queens Hotel, or I. J. Lucia, Nelson. (2518)

42 Matrimony

PASTIME Friendship Circle and Marriage Bureau. State age. Sealed pamphlet 15c; no stamps. Box 14, Isherwood, Ontario. (2191)

NURSERY PRODUCTS

FOR SALE—Good Magoon Strawberry plants, $1.00 per hundred, or $6.00 per thousand. Cash with order. J. Dosenberger, Proctor, B. C. (2596)

CUTHBERT RASPBERRY canes, $2 per hundred, $15 per thousand. Mrs. C. Ogilvie, Harrop, B. C. (2590)

13 Situations Wanted—Male

PRUNING—All kinds done. C. Mawer, Cemetery Road. (2044)

Business and Professional Directory

PHYSICIANS & SURGEONS

DR. BUTLER,
Physician and Surgeon. Specialist diseases of men. Spokane, Wash. Rooms 1-2-5, 420½ Riverside Ave. (2487)

Lodges

Nelson Lodge, No. 5, B. P. O. E. meets 410½ Baker St, 1st and 3rd Thursday. (2502)

ACCOUNTANTS

J. H. LAWRENCE,
Accountant-Auditor,
Income Tax Forms Filled, Financial Statements, etc. Phone 29, McDonald Jam Bldg., Box 1030. (2692)

W. H. FALDING,
Chartered Accountant.
Bank of Montreal Chambers, Rossland, B. C. (2505)

Boots & Shoes

LEE KEE & CO.
Boots and Shoes Made to Order. Repaired. 612½ FRONT ST. (2503)

Florists

GRIZZELLE'S GREENHOUSE, Nelson. Cut flowers and floral designs. (2515)

Assayers

E. W. WIDDOWSON, Box A1103, Nelson, B. C. Standard western charges. (2501)

Second Hand Dealers

THE ARK pays cash for second hand furniture, stoves. 606 Vernon. Phone 651. (2504)

Wholesale

A. MACDONALD & CO., WHOLESALE Grocers and Provision Merchants, Importers of Teas, Coffees, Spices, Dried Fruits, Staple and Fancy Groceries. NELSON, B. C. (2506)

Architects

N. EMMS READ, M.R.O.S.A.
ARCHITECT
Bay Avenue. Trail, B.C. (2507)

Engineers

M. D. DAWSON, B. C. L. S.
Civil and Mining Engineer
KASLO, B. C. (2510)

Green Bros., Burden Co.
NELSON, B. C.
CIVIL AND MINING ENGINEERS
B. C., Alberta and Dominion
LAND SURVEYORS
Crown Grant Agents. Blue Printing. (2508)

A. L. McCULLOCH,
Hydraulic Engineer
Provincial Land Surveyor
Baker St., Nelson, B. C. (2511)

Auctioneers

W. CUTLER
Auctioneer, Appraiser, Valuator
Goods sold privately or at Auction. 219 Ward Street. Phone 77 (2509)

Barristers

E. G. MATTHEW
Barrister, Solicitor, Notary, Etc.
Box 1078. Alan Block, Nelson. Ph. 544. (2513)

Funeral Directors

D. J. ROBERTSON, F.D.D. & E., 303 Victoria Street. Phone 292; Night Phone 157J. (2514)

STANDARD FURNITURE COMPANY
—C. J. Carlson, Undertaker. Undertakers and Embalmers and Funeral Directors. The finest and most up-to-date undertaking parlors in chapel in interior B. C. Lady attendant for women and children. Day phone 85, Night Phone 252 and 64. (2512)

BRINGING UP FATHER

By George McManus

RESTORED A YEAR AGO LOW STILL FEELS FINE

Hasn't Had a Trace of Rheumatism or Indigestion Since, Says Vancouver Resident—Praises Tanlac.

"Although it has been over a year now since Tanlac relieved my troubles and built me up so wonderfully, I am still feeling fine," said George Low, of 779 Broadway West, Vancouver, B. C.

"Two years ago I suffered an attack of influenza that left me in a badly run down and weak condition. My appetite was so poor that some days I didn't taste a bite and even the smell of food cooking made me sick. Even after a light meal my food seemed to collect in a lump in the pit of my stomach and I had an awful bloated, stuffy feeling, and sometimes my chest seemed so tight I could hardly get my breath. My heart palpitated until I became so dizzy I couldn't stand up.

"At times my head ached so bad I thought it would burst open, and most of the time I couldn't stoop over without suffering agony. I had rheumatism in my arms and shoulders so bad at times I couldn't put on my coat without help. Nights I was so nervous I couldn't sleep and always felt so weak and tired I could hardly go.

"Well, I suffered this way for a year, but when I got hold of Tanlac my troubles soon began to disappear. After taking the third bottle I noticed quite an improvement, and seven bottles relieved all my troubles, put me in fine health and I haven't had a pain of any kind since."

Advertising is the Motive Power of Business

Will Try to Wrest European Laurels

CENTRAL NEWS PHOTO SERVICE, NEW YORK

MISS ALEXA STIRLING
Woman golf champion of the United States, leaves for England and hopes to annex the championships both of that country and of France.

MACDONALD'S PRINCE of WALES CHEWING TOBACCO

"The Tobacco with a heart"

Canada's standard since 1858

Use Window Envelopes

They Address Themselves

THE WINDOW ENVELOPE IS ONE OF THE GREATEST TIME SAVERS THAT CAN BE EMPLOYED IN THE MODERN OFFICE OR STORE.

THE ADDRESS OF THE LETTER, STATEMENT, BILL OR INVOICE WITHIN SHOWS THROUGH THE WINDOW OF THE ENVELOPE. ALL YOU HAVE TO DO IS FOLD THE PAPER INSIDE SO THAT THE ADDRESS SHOWS THROUGH THE WINDOW IN THE ENVELOPE.

NO OTHER PRINTING OR WRITING IS SEEN FROM THE OUTSIDE. NOTHING EXCEPT THE ADDRESS.

To Save Time Is to Save Money

Window Envelopes Will Do It for You

THEY ARE MADE FROM A GOOD GRADE OF WHITE STOCK AND ARE IN THE NO. 8 SIZE, WHICH IS MOST SUITABLE FOR GENERAL OFFICE AND STORE USE.

Window Envelopes Make It Impossible to Send a Letter or an Account to the Wrong Address

THE DAILY NEWS JOB DEPARTMENT CAN SUPPLY THEM IN QUANTITIES FROM 500 TO 20,000.

The Daily News Job Department

"THE HOME OF GOOD PRINTING" NELSON, B. C.

News of Sport

BASEBALL

PACIFIC COAST LEAGUE

Los Angeles, 4; Vernon, 2.
Portland, 6; Sacramento, 2.
San Francisco, 12; Oakland, 5.
Seattle at Salt Lake—Postponed; rain.

AMERICAN LEAGUE

	Won	Lost	Pct
Detroit	1	1	1000
New York	1	1	500
St. Louis	1	1	500
Boston	1	1	500
Cleveland	1	1	500
Washington	1	1	500
Philadelphia	1	1	500
Chicago		1	...

NEW YORK, April 14.—Philadelphia turned the tables on New York here today, defeating the Yankees in a close hard fought game 4 to 3, after "Chicken" Hawkes, a young pinch hitter, formerly of Calgary, put New York ahead in the seventh.

	R.	H.	E.
Philadelphia	4	11	1
New York	3	8	1

Batteries—Rommell and Perkins; Hoyt, Quinn and Schang.

DETROIT, April 14.—Detroit inaugurated the American league baseball season today by defeating Chicago 6 to 5. A seventh inning rally productive of four runs tied the score, and Heilman's base hit in the ninith with the bases filled drove in the winning runs. Score:

	R.	H.	E.
Chicago	5	8	2
Detroit	6	10	1

Batteries — Kerr, Morris and Schalk; Leonard, Sutherland and Ainsmith.

WASHINGTON, April 14.—The locals knocked Pennock out of the box and hit two other Boston twirlers opportunely today, winning the second game of the series 8 to 2. Score:

	R.	H.	E.
Boston	2	7	4
Washington	8	12	0

Batteries—Pennock, Russell Fullerton and Ruel; Schacht and Gharrity.

ST. LOUIS, April 14.—Cleveland came from far behind today and defeated St. Louis 12 to 9. The pitching of both clubs was ineffective. Cullop was forced out of the game in the sixth when he was injured at first base in a collision with Peaky. Score:

	R.	H.	E.
Cleveland	12	12	1
St. Louis	9	15	2

Batteries—Mills, O'Donold, Coveiskie and O'Neill; Sotheron, Cullop, Burwell and Severoid.

NATIONAL LEAGUE

	Won	Lost	Pct
New York	2	0	1000
Chicago	1	0	1000
Brooklyn	1	1	500
Cincinnati	1	1	500
Pittsburg	1	1	500
Boston	1	1	500
St. Louis			...
Philadelphia		2	...

Chicago-St. Louis — Postponed; rain.

PHILADELPHIA, April 14.—New York's heavy hitting defeated Philadelphia today 10 to 2. The visitors batted Meadows from the box before a single putout was made. Score:

	R.	H.	E.
New York	10	15	1
Philadelphia	2	8	1

Batteries—Nehf and Snyder; Meadows, Smith, Weinert and Wheat.

BOSTON, April 14.—Boston pummelled Reuther and Mitchell today, while McQuillan pitched well after the first inning and the home crew won 11 to 4. Score:

	R.	H.	E.
Brooklyn	4	9	2
Boston	11	16	0

Batteries—Reuther, Miljus, Mitchell and Miller; McQuilland and O'Neill.

CINCINNATI, April 14.—Pittsburg bunched hits on Marquard in the sixth and eighth innings and easily defeated Cincinnati today 7 to 2.

	R.	H.	E.
Pittsburg	7	10	1
Cincinnati	2	6	3

Batteries—Cooper and Schmidt; Marquard and Hargraves.

ST. LOUIS, April 14.—St. Louis-Chicago game postponed; rain.

AMERICAN ASSOCIATION.

Toledo, 0; Louisville, 5.
Minneapolis, 2; Kansas City, 1.
Indianapolis-Columbus postponed; rain.
St. Paul-Milwaukee postponed; rain.

TRAIL CITY LEAGUE PLAYS FIRST MATCH

TRAIL, April 13.—The first scheduled match of the Trail City league seniors took place at the park grounds yesterday afternoon between the Gulch Giants and the Tadnacs. Practically all the business places closed at five o'clock to see the game, but owing to a fine drizzle of rain starting about that time the attendance was not very large, and darkness falling earlier than usual cut the game short, only four innings being played. Tadnacs scored 9 runs and the Gulch 3.

Smoke T&B

A distinctive blend of selected Virginia leaf

TRAIL BOARD OF TRADE HAS MEET

TRAIL, April 14. — The monthly meeting of the Trail board of trade was held in the city hall on Tuesday night, about 25 members turning out. President B. B. Mills was in the chair.

Correspondence with the public works department at Ottawa in reference to a federal government building for Trail was ordered filed.

Daylight saving was discussed at some length, final action in the matter being deferred.

The war memorial question was taken up, and after discussing a number of proposals a committee consisting of President Mills, Secretary Robley and L. F. Tyson was appointed to confer with the G. W. V. A. as to the best form in which the board can assist.

Civic affairs were also discussed, including the widening of Riverside avenue near the Columbia bridge, the dumping of refuse into the river at the foot of Spokane avenue, and a general cleaning up of the city.

Mayor Dockerill was present and pointed out that some of the projects suggested would require money to carry through, and that unless the citizens were more generous in supporting money bylaws than they had been in the past the council would be unable to proceed with the much needed improvements.

Correspondence in reference to the B. C. Telephone company's application to the railway commission was read and it was decided to send Secretary Robley to the sittings of the commission in Nelson on Friday to obtain information and watch proceedings on behalf of Trail interests.

SPORTING BRIEFS

Fast Walk on Winter Trail

DAWSON, Y. T., April 14.—(Canadian Press)—Fred Bower, former English track sprinter has arrived in Dawson, after walking 360 miles from Whitehorse in seven days 13 hours lapsed time, the fastest time ever made over a winter trail on foot. He is 44 years old.

Kayoes New Yorker

MONTREAL, April 14.—After a ring absence of some months, Eugene Brosseau, former middle weight champion of Canada, knocked out Ottawa Hughes, of New York, in the second round of a scheduled 10-round bout here tonight.

Berlin Cabinet Considers Steps to Persuade Allies to Stop Coercive Measures

ROTTERDAM, April 14.—A Cologne dispatch to the Nieuwe Rotterdamsche Courant says that a cabinet council at Berlin has decided upon steps to induce the allies not to repeat their coercive measures. These, it is decelared, are proving a catastrophe to German trade.

COMPLETE TRUSTEES' BOARD

TORONTO, April 14.—(Canadian Press)—By the recent appointment of Mr. Sigmund Samuel to the board of trustees of the Royal Ontario museum, the number of members of the board reduced by the deaths of Honorable Francis Cochrane and Mr. Z. A. Lash has again been completed. The board consists of ten members, inclusive of three ex-officio—the minister of lands, forests and mines, the miniscter of education, and the chairman of the board of governors of the university, these posts being filled at present by Hon. Henry Mills, Hon. R. H. Grant and Sir Edmund Walker, who is the chairman of the board.

Of the remaining seven members four are appointed by the government and three by the university, the government appointees now being Sir Edmund Osler, Mr. J B. O'Brien, Mrs. H. D. Warren and Mr. Sigmund Samuel and the university appointees Sir William Meredith, Sir Robert Falconer and Hon. Dr. H. J. Cody, who has succeeded Dr. Z. A. Lash.

FAMOUS BULLDOG DIES

MONTREAL, April 14.—(Canadian Press)—Lowwood Topper, probably the finest English bulldog in Canada, so far as show specimens are concerned, is dead here. The dog has been unwell for some time, but died very suddenly from congestion.

Lowwood Topper was owned by W. W. Marshall and S. Alman, being imported about a year ago. Shown twice, he was awarded winners on both occasions, at Ottawa and at the winter show of the English Bulldog club of Canada. Topper was one of the best headed specimens of the breed ever seen here, with tremendous underjaw, large flat skull, splendid ladback and well broke-up face. He leaves behind him a number of promising litters, ontably one ex W. W. Marshall's Realmont Blaze, seven of which are living. Lowwood Topper was valued at $2000.

Another good local dog which has passed out is Mrs. A. J. Dunn's black Pomeranian bitch, Dunnaris Sunshine, a very consistent bench winner.

OTTAWA MINT USEFUL

LONDON, April 14.—(By Canadian Press)—In a paper on "The Mint and Precious Metals in Canada," read before the Royal Statistical society, J. Bonar, LL.D., lately deputy master of the Ottawa mint, said that although the Ottawa mint was originally expected to do little but turn out small change, it had proved unexpectedly useful during the war. The Bank of England sent South African gold to Ottawa to be turned into fine bars, which were sent to J. P. Morgan at New York to pay British debts. Gold from South America and Borneo worth £72,000,000 at the mint price was treated in the same way, the danges of transmission to London being thus avoided.

The mint also turned out 11,389 dial sights and 20,198 brackets of eye pieces for large guns, and supplied 6,000,000 shilling blanks, when the home mint was hard pressed.

In actual figures, 29,347 cubic miles of water fall on the earth in a year.

Gingham Week

Two more days in which to get your needs of tubable Dress Goods at these low prices. See our windows for these.

Real Scotch Ginghams

In plain shades of butcher and dark blues, mauve, pink, red; also in stripes, plaids and checks, in all colors; 31 inches wide; regular 98c and 85c a yard. Special, per yard 75c

Heavy Wash Drill

English manufacture, red and white, sky and white and plain sky shade; 29 inches wide; regular 89c. Special, per yard 75c

Stripe Awning Duck

Standard quality, in navy and white and green and white stripes; 30 in. wide. Per yard 85c

Butcher Blue Uniform Cloth

Heavy quality, 38 inches wide. Rergular, $1.10 yard. Special, per yard 85c

English Wash Ginghams

In checks, stripes and plaids, in all colors; 27 inches wide. Per yard 49c

Striped Ginghams

Pink, mauve, green, tan, sky and black; 38 inches wide; regular 85c. Special this week, per yard 75c

English Galatea

Good hard wearing and washing quality. Red and white, sky and white, brown and white stripes; 27 inches wide; regular, 69c. Special, per yard 59c

Plaid Ginghams

In light and dark colors; 38 inches wide. Regular 75c. Special, per yard 59c

Extra Heavy Plaid Ginghams

Will give everlasting wear; 36 inches wide; regular, $1.59 yard. Special, per yard 95c

Friday is Remnant Day At "The Bay"

Useful lengths of Voiles, Ginghams, Towelling, Sateen, etc., etc., all marked at remarkably low prices.

NEW STORE

Hudson's Bay Company: INCORPORATED 1670

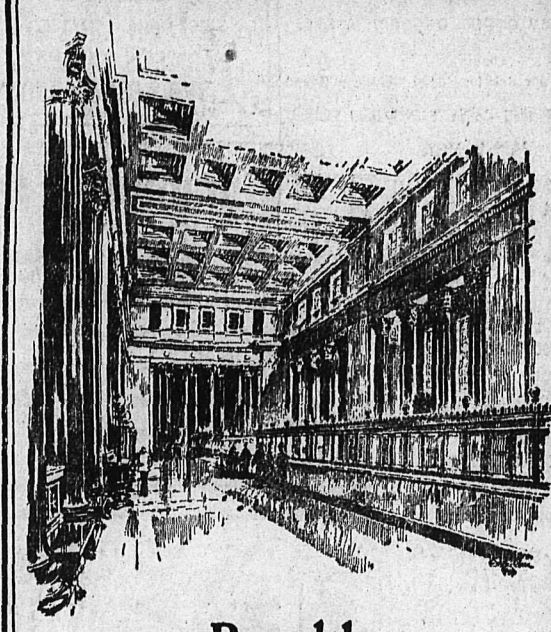

Breadth of Banking Service

EVERY Department of Banking Service finds full and adequate expression in the Bank of Montreal. Its Branches cover the Dominion of Canada from end to end; it has its own offices in the financial centres of Great Britain, France and the United States, and its correspondents in every part of the world.

No matter what form of banking service may be required, whether it be in connection with the Savings Department, the financing of business or the carrying on of foreign trade relations, adequate facilities for such service are afforded by this Bank. The Manager of any branch will be glad to have you discuss your requirements with him.

A Direct Wire Service is maintained between the Bank's offices in Montreal, Toronto, Winnipeg, Vancouver, New York, Chicago, and San Francisco.

BANK of MONTREAL

ESTABLISHED OVER 100 YEARS

Capital Paid Up $22,000,000 Rest $22,000,000

Total Assets $560,150,812.85

Advertising Is the Motive Power of Business

THE ARK

Saved Noah and his family. It will save you and your family from high prices. Call and see our prices on Furniture, Linoleum, Rugs, Congoleum, Beds, Wall Paper, Mattresses, Springs, Enamel Ware, Tinware, Cooking Utensils, Sewing Machines, Overalls, Curtains, Galateas, Prints, Drills, Middy Cloth, Dress Goods, Cottons, Chintz, Portiers, Piano, Organ, Oliver Typewriter.

Joy will meet you at the door.

J. W. HOLMES

Phone 651 606 Vernon Street

Old Hats Made New

By Dyola, Remco and Colorite Hat Dye.

25¢ AND 35¢ PER BOTTLE

CANADA DRUG AND BOOK CO.

Mail Orders Filled Promptly
Phone 81. P.O. Box 1067

Kerr's Jitney

NEW NASH CAR
At your service day and night. Phone 491. Guaranteed to please you. Baggage and Express.

Trade at Your Neighborhood Store

FLEMING'S STORE

GREATER NELSON
Will Give You Value and Service for Your Dollar.
DRY GOODS, GROCERIES, ETC.

For a quick lunch try Reindeer Brand Condensed Cocoa. Simply add Boiling Water.

Chevrolet Cars

If you want a car that you will feel proud of, one that can't be beat on hills, one that is economical to operate, then buy a Chevrolet 490 or Baby Grand.

NELSON TRANSFER CO.
Cor. Stanley and Vernon Sts.

STAR GROCERY

PHONE 10

Fresh Celery, Head and Leaf Lettuce, Green Onions.

Fresh spinach, 2 lbs. ..... 35¢
Fresh Rhubarb, 2 lbs. ..... 35¢

Do Not Forget Our ORANGE SPECIALS

4 Dozen for $1.00
3 Dozen for ..... 85¢
3 Dozen for $1.00
Half Case lots $3.25
Try our Gold Seal Tea, lb. 65¢

Borden's Evaporated Milk

Tall size, each ..... 20¢
Dozen $2.30
4-Dozen Case $9.00

ERRORS

Are often avoided by properly fitted glasses. Our examination is complete in detail.
SATISFACTION OUR KEYNOTE

J. O. PATENAUDE
Optometrist and Optician

Full Supply of
FLOUR AND FEED
Hay, Chick Chop and Scratch
Deliveries Daily
Phone 174

NELSON UNITED FARMERS COOPERATIVE ASSOCIATION

Cummins Taxi

LARGE CHALMERS CAR
Meets all trains and boats. Special arrangements for long trips. Phone 44.

Plumbers' Brass Goods, Fixtures and Supplies, Tile and Sewer Pipe

B. C. Plumbing and Heating Company
NELSON, B. C.

M'HARDY NAMED OFFICIAL TRUSTEE

Receives Notification of His Appointment From Ottawa Under New Act.

Mayor C. F. McHardy has been notified by the state department at Ottawa of his appointment as an official trustee under the Dominion Bankruptcy act for this bankruptcy district.

"I have the honor to inform you," wrote P. Pelletier, acting under-secretary of state, on April 9, "that His Excellency, the governor-general-in-council, has been pleased to appoint you an authorized trustee under Bankruptcy act."

The mayor is the second trustee appointed for this district, D. St. Denis being the first.

T. M. Bowman, registrar of the supreme court, was some time ago appointed registrar for this bankruptcy district. The organization required for the carrying out of the act will be completed when a judge is named.

Synthetic leather and rubber is being made from yeast, glycerine, tar and water.

For Sale

1 Bay Horse, good driver, single or double, weight, 1250 lbs.
2 Gray Horses, good work team, sound. Weight, 2600 lbs.
1 Set of Double Harness in good shape.
1 Single Set of Harness, almost new.
1 Set of Express Harness in good shape.
1 Buggy without top.
1 Set Bob Sleighs.
1 Express Wagon.
2 Carriages in good shape.
10 Piano Boxes.

CITY CAB COMPANY
JOHN W. LINEBAUGH
Dodge Cars for Hire.
Phone 18

HIGH-CLASS FURS

AT GREATLY REDUCED PRICES
Any article made to order from best selected skins. Customers' own furs made into any article desired, with best work at moderate price.
Old furs repaired and remodelled into newest shapes.

G. GLASER
MANUFACTURING FURRIER
NELSON, B.C.
PHONE 106. P.O. BOX 767.

CLASSIFIED ADS WILL BRING RESULTS EVERY TIME

HOW THE BOWLING TOURNEY PROGRESSES

With the Y. M. C. A. bowling tourney about two-thirds completed it is interesting to note and compare the performances of the rollers in view of the four competitions being played simultaneously in the tourney. The figures would indicate that the tourney honors will in all probability be well scattered among the contestants. For example, Allen and Wharton are tied in the individual high aggregate for a single game at 234 pins. Again, the points competition does not bear an exactly parallel relation to the grand aggregate points competition.

The present rating in the four competitions is:

High individual game aggregate:
J. Allen 234
G. Wharton 234

High individual three-game aggregate:
J. Allen 595
E. L. Buchanan 586

A large number of pins downed per man per game in the grand aggregate competition, first 10 men:

J. Allen	183
E. L. Buchanan	179
C. W. Tyler	171
E. C. Hunt	169
H. Jordan	168
W. Graves, Jr.	166
D. T. Nagle	163
W. Brown, Jr.	162
J. Armstrong	160
W. Brown, Sr	159

Team standing in the points competition:

Team	Played	Won	Lots
D. T. Nagle	7	5	2
C. Carpenter	7	0	7
E. C. Hunt	6	5	1
J. Allen	6	4	2
A. Higginbotham	6	2	4
G. C. Scholander	6	2	4
W. Brown, Jr.	5	5	0
W. Graves, Jr.	5	3	2
C. W. Tyler	5	2	3
R. Maurer	5	1	4

HONORABLY ACQUIT BOYER

MONTREAL, April 14.—Gustav Boyer, M. P., member for Vaudrivel-Soulonges, charged with bribery in connection with the erection of a church at Riga, was this morning honorably acquitted. J. C. Daoust, an architect of this city, jointly accused with Mr. Boyer, however, was committed to stand trial.

In a year 11,435 tons of meteors fall.

All members of the Nelson Curling Club are requested to meet at the Standard Furniture Undertaking Parlors, Victoria St., this afternoon at 1:30 for the purpose of attending the funeral of the late Donald Guthrie.

E. C. BARNES, Pres.
G. HORSTEAD, Secretary.

GIRLS' CLUB GIVES DANCE

Pretty Decorations and Dainty Table Supper Are Attractive.

What turned out to be, without doubt, one of the best informal dances of the season was that given by the members of the Girls' Athletic club, at the Eagle hall last evening, when about 175 invited guests attended.

The decorations were carried out in red and black interlaced streamers with the lights shaded alternately in black and red. The orchestra had been placed in the center of the floor for the occasion.

A table supper was served at tables daintily adorned in orange and white with pretty little beribboned orange salad baskets.

The committees were: Decoration, Misses Dorothy E. Dee, Maude Simons, Nora Coles and Mrs. Guy Wright.

Refreshments, Misses Winnifred Palethrope, Ida Fleury and Mrs. H. A. Masters.

Those assisting at the tables were Misses Eileen Long, Eileen Lane, Irene Laughton, Nora Coles, Dorothy Dee, Maude Simons and Mrs. Guy Wright.

Mrs. Wright also acted as general convenor.

VACHON MAKES SMART CAPTURE

Creston Police Officer Again Distinguishes in Speedy Burglar Catching.

CRESTON, April 14.—Provincial Police Officer E. A. Vachon on Wednesday executed still another sample of his quick work at burglar catching. On Tuesday morning he received a telephone message from Provincial Policeman Walsh at Fort Steele that the store and postoffice at Windermere had been entered on March 21 by three Indians, who made off with a quantity of store goods, the contents of the till, and registered letters. Two of the trio were apprehended by Walsh, but the third one, supposed to be Joe Stanley, had not been taken, and it was thought he might have made his way to the Creston reserve, where he was supposed to have friends, and the Creston officer was asked to keep a lookout for him.

Mr. Vachon immediately instituted a search, and on receiving seemingly reliable information that the wanted Stanley had left here for Bonners Ferry, Idaho, on Saturday, he set out for that town alone by motor car on Tuesday evening, arriving at Bonners about 3 a. m. the following day. He immediately got in touch with the law officials of that town and proceeded to make enquiry amongst the Idaho tribe of reds as to whether Stanley had been a recent visitor at their reserve. Advice was given that he had made a call but had left again in *search of employment, and acting on* this clue a call was made at numerous ranches in the neighborhood of Bonners, where Mr. Vachon was finally successful in locating him at work at a land clearing job. He was taken into custody and without any ceremony as to extradition proceedings was brought back to Creston, arriving here early Thursday morning, and he is now in the local jail awaiting the arrival of the Fort Steele police officer to take him to Cranbrook for trial.

Spiders as large as hazel nuts with legs two inches long abound in New Guinea.

Social and Personal

Judge J. A. Forin is expected to return tonight from Revelstoke, where he has been holding court.

J. H. Tabor, the Medicine Hat candy manufacturer, was in the city yesterday, returning from a trip to the coast.

William Gray, the well known Salmo lumberman, is spending a few days in the city.

Alan G. Horsfield, the Longbeach rancher, is registered at the Hume.

Mr. and Mrs. T. W. Ledingham of this city left on the Crow boat yesterday for Banff, Alta., to reside.

Fred A. Starkey, chairman of the mining committee of the Nelson board of trade, returned last night from Portland, where the international mining convention delegates accepted his invitation to hold the next convention at Nelson. On arriving at the board of trade session last night, he was given a hearty round of applause.

Nelson News of the Day

Cheero Company in Frivolous and Sly Never Again, St. Saviour's parish hall, April 29th. (2679)

CLAN McLEARY, NO. 1.

ALL MEMBERS ARE REQUESTED TO MEET IN THE EAGLE HALL 1:15 P.M. TO ATTEND THE FUNERAL OF CLANSMAN GUTHRIE. (2689)

Clan McLeary, No. 1, will meet tonight in the Eagle Hall, at 8 p. m. (2690)

DANCE

Eagle Hall, Saturday, April 16th, commencing 8:30 p. m. C. P. R. ORCHESTRA. Admission 75c. Refreshments. (2624)

As many Returned Men as can make it convenient to attend the funeral of the late Mr. Guthrie are requested to meet at the Club Rooms, Stanley St., at 1:30 p. m. today. (2699)

All members of F. O. E. No. 22, are requested to meet at the Eagle Hall tomorrow at 1:45 p. m. sharp, for the purpose of attending the funeral of the late Bro. D. Guthrie.

Members of the Board of Trade are requested to assemble at 1:40 this afternoon at the office of J. E. Annable, Ward street, for the purpose of attending in a body the funeral of the late Chief Guthrie. (2696)

Home-made Bread, Cake and Pies on sale at St. Paul's church Saturday afternoon, from 3 to 6. (2695)

Tenders will be received by the undersigned up until 5 p. m. of Monday, the 18th instant, for the work of watering the streets for the summer season of 1921, the city to furnish the watering cart and keep same in repair. Tenderer requested to specify price by the hour, the day, and the season.

W. E. WASSON,
City Clerk.
(2688)

"B. & K."
Chick Food

There's a goodly proportion of Coarse Oatmeal in "B. & K." Chick Food, and the other ingredients also are clean, wholesome and well screened. No dirt, no waste.

THE BRACKMAN-KER MILLING CO., LTD.

The STARLAND THEATRE

SAMUEL GOLDWIN and REX BEACH
PRESENT

Rex Beach's

Famous Story

Going Some

Christie Comedy | Screen Snapshots

Monuments

KOOTENAY GRANITE AND MONUMENTAL COMPANY, LIMITED
Front St., Nelson

Be Careful

You realize the importance of being careful of your eyes. Do not neglect them, if you need glasses. I devote all my time, care and study to "eyes and eye testing." I use extreme care and am personally interested in giving my patients the best service obtainable. All my patients are satisfied. Ask them. My services are available by appointment.

A. HIGGINBOTHAM
Exclusive Optometrist
K.W.C. Block (upstairs), Nelson, B. C.
Rogers Building, Vancouver, B.C.

Nelson Lodge, No. 23, A. F. & A. M.

Officers, members and visiting brethren are requested to meet at the lodge room at 1:30 p. m. Friday to attend the funeral of our late Brother Donald Guthrie.

By order of the Worshipful Master.

WM. DOUCHE,
Acting Secretary.

HAVE YOUR EYES EXAMINED

If you suffer from nerves, from indigestion, from headache, the trouble may be the result of eye strain which glasses would prevent.

Let us make an expert examination.

J. J. WALKER
Jeweler, Optician & Engraver

JOHN DALY CABINET CIGAR STORE

MAIL ORDERS ATTENDED TO PROMPTLY
Smoking Tobacco, Snuff, Pipes and Full Stock of Cigars, Cigarettes, Other Smokers' Supplies

Just to Let You Know
A. D. PAPAZIAN
Expert Watchmaker, Jeweler and Graduate Optometrist.

About three billion tons of solid matter is carried into the ocean by rivers each year.

More than 5000 pieces of one meteor which fell in Iowa were picked up after it had burst.

Mount Waialeale, Hawaiian island is the rainiest on earth.

Edison has produced nickel thinner than paper and has had a book printed on it.

GEM

A THRILLING STORY OF EARLY LIFE ON THE PLAINS

LAHOMA

A Real Thriller. Indians, Cowboys N'everything

TWO-REEL COMEDY

PATHE REVIEW

SARGENT'S NEW GARAGE

OPEN FOR BUSINESS

Just received, car load latest model 5-Passenger Ford Touring Cars. Call and see them and let us demonstrate one to you. Price here $898.00.

FORD—THE ECONOMICAL CAR

Even if the Ford cost two or three hundred dollars more than it does, the Ford would still be the economical car for you to buy

BECAUSE OF ITS GREAT DURABILITY

and low cost of operation, the low cost of repairs and genuine Ford parts, the charges for which are fixed by the company in over 3,000 Ford dealer and service stations in Canada.

Mr. Andy Kraft has charge of the mechanical department. Give him a trial.

SARGENT'S GARAGE

BOX 172 TEL. 43 JOSEPHINE STREET

HERE'S A GET ACQUAINTED PROPOSITION

We invite you to come in and inspect our new line of 1921 papers, select your patterns, let us hang it and then tell you what the cost is. You'll receive the most pleasant surprise and we'll gain a permanent customer.

Now is the time to get an estimate on painting your house, paint has dropped considerable in price, so don't put it off any longer.

SAVE THE SURFACE AND YOU SAVE ALL

MURPHY BROS.
Painters and Decorators
Phone 655. P. O. Box 185.

MEDIUM WEIGHT UNION SUITS

The man who wears heavy underwear during winter weather will be glad to turn to these lighter weight union suits during the more moderate days of spring.

They are exceptionally well made of smooth soft texture that does not irritate the skin. Comfortable in weight. Comfortable in fit.

FROM $2.75 UP

Emory & Walley

Call on Us for

Automobile and Launch Supplies

Tires, Tools, Batteries, Spark Plugs, Brass Fittings, Grease Cups, Priming Cups, Canvas Water Bags, Lubricating Grease and Oils, etc., etc. Prices right.

Wood-Vallance Hardware Company, Ltd.
BAKER STREET NELSON, B. C.

VICTORY BONDS

We buy and sell Victory Bonds.
Daily quotations received by wire.

Charles F. McHardy
Real Estate Rentals
Insurance of All Kinds