The Daily News

VOL. 19. NELSON, B. C., WEDNESDAY MORNING, APRIL 6, 1921. NO. 292.

FIFESHIRE MINERS HOIST RED FLAG

FLOOD WATERS THREATEN RUIN TO DESERTED MINES

SWITCH FROM JUDGES TAXES TO RAILWAYS

Premier Gives Notice of Motion for Committee on Railways and Ships.

EXEMPT CHIEF JUSTICE FROM PAYMENT OF TAX

Disapprove Traveling Expenses Supreme Court Judges in Seven Provinces

OTTAWA, April 5. — (Canadian Press)—The astounding gravity, to use one members phrase, of the railway situation, was much before parliament today. Both the senate and the house opened, with echoes of Grand Trunk difficulties. In the upper house, Senator Cosgrain gave notice that on Thursday he would call attention to the Grand Trunk railway in the lower house, the prime minister referred to the methods of the Grand Trunk in preparing for the arbitration proceedings. The government felt that there should not be a further extension of the time within which the arbitration award is to be made "unless the time contemplated by the original agreement for the transfer of control should be adhered to."

Plunges in Railway Imbroglio

For a time the house passed from railway issues to discussion of the point whether the salary of Sir Louis Davies, Chief Justice of Canada, *should or should not be subject* to taxation. Then, on a supply motion, the house was again in the railway imbroglio. Hon. A. K. McLean, Halifax, submitted the amendment calling for the appointment of a committee to inquire into railways and merchant

(Continued on page five)

DAY IN PARLIAMENT

HOUSE OF COMMONS

Sir Henry Drayton, minister of finance, informed the house that he could not name a definite day on which the budget would be brought down.

Right Hon. Arthur Meighen, prime minister stated that the government was not officially informed that the Grand Trunk railway had defaulted its interest payment on April 1, but that this was not improbable. Owing to "dilatory" methods employed in connection with the arbitration proceedings, the government felt there should be no further extension of time for making the award, involving further financing of the Grand Trunk by the government possibly, unless control of the road was handed over to the government wihin the time contemplated in the original agreement.

First reading was given bills approving the trade agreements with the West Indies and France.

After considerable criticism, the house approved the resolutions exempting the salary of the chief justice of Canada from income tax, and the house also approved the appointment of an additional judge of the court of King's bench for Saskatchewan and the nonpayment of traveling allowances to judges of the superior or supreme courts in seven provinces.

On motion to go into supply, Hon. A. K. MacLean, Halifax, moved an amendment to provide a special committee on government railways and shipping.

Hon. A. K. MacLean withdrew his motion after lengthy discussion.

Sir Henry Drayton tabled supplementary estimates for the year of $9,735,000, providing for the bonus to civil servants for the year ending March 31, 1922.

The prime minister gave notice of a motion to create a standing committee on national railways and shipping.

The house adjourned at 1 o'clock.

SENATE

Senator Casgrain gave notice that on Thursday he will call attention to railway matters with particular reference to the Grand Trunk.

Tomorrow in parliament.

Estimates of the departments of labor and railways and canals.

Government orders.

The senate sits at six o'clock.

HARDING DISCOURAGES HASTE

German Negotiations With States Their Last Resort In Systematic Resistance

PARIS, April 5.—Premier Briand, speaking in the senate this afternoon on the negotiations opened by the Germans with the United States regarding reparations, constituted the last resort *in systematic resistance* to the payment of their obligations, but that after May 1, if they continued to resist the strong hand of France will fall upon their coat collars.

PENDING PACT WIH GERMANY POTENTIAL LEVER ON ALLIES

WASHINGTON, April 5.—Whatever may be the expectations of republican senators who want an early declaration of peace with Germany, it was made known authoritatively that President Harding had not thrown the influence of the administration behind the movement, but was inclined to look with disapproval on any precipitate action. It was *understood that the president had not*, in fact, committed himself to any definite program for the restoration of peace, though he was said to be leaning more and more to a belief that the Versailles covenant cannot in any practical way be used as a basis for his association of nations. Although a part of his program may be decided on soon, it probably will be many weeks before it is revealed in its entirety.

Indications that the administration would consider itself in a better position to make advances for an association of nations if the peace declaration were delayed, are evident.

It has been hinted to the president by some of his advisers that, like the outstanding war debt, a pending resolution of peace might be used as a potential lever to bring the allied governments into accord with the proposals of this government.

At a dinner here last night some of the senators most prominent in *foreign relations are understood* to have informed M. Viviani, the former French premier, who is visiting here, that his government need not hope that a peace declaration would be long delayed. They plan to bring the measure quickly into the program of the special session, and they express unbounded confidence that it would be adopted quickly.

There has been no indication that the president would make an open fight to delay action, but what he says on the subject in his message to congress will be studied carefully.

Vienna Breathes Again As Carl Boards Train Switzerland Bound

VIENNA, April 5.—Announcement was made this evening by the foreign office that former Emperor Charles, who had been at Steinamanger, arrived today at Fehing, where he went on board the Austrian train bound for Switzerland.

Vienna is breathing easier since Charles has started on his return to exile.

WILL DEFINE COLLECTIVE BARGAINING

Manitoba Measure Amending Industrial Conditions Act Passes Second Reading.

WINNIPEG, April 5.—A bill introduced by the Labor party amending the Industrial Conditions act by making it embody labor's definition of collective bargaining, received second reading in the Manitoba legislature today.

There was a passage of arms between Attorney-General T. H. Johnson and William Ivens, Labor member, when Mr. Johnson made the remark that a large portion of organized labor in Manitoba had decided to have nothing to do with the industrial conditions legislation passed last year, and had set the law at defiance. Mr. Ivens said this was not true.

"He is the apostle of free speech, yet he will not suffer any member to make a speech uninterrupted by him," Mr. Johnson rebuked. "I don't intend that the honorable gentleman shall make my speeches for me."

Mr. Johnson predicted that second reading would be opposed in committee.

A resolution providing that a sufficient sum of money be provided for relieving the housing problem was endorsed tonight without a dissenting voice. The resolution which was proposed by A. E. Moore, Labor, will mean an appropriation of $300,000, according to Hon. Edward Brown, provincial treasurer. The house also passed a resolution urging a vigorous immigration policy in order to decrease taxation. W. C. McKinnell, Independent-Farmer, who moved the resolution, did not specify the amount he wants appropriated.

ASKS EXTENSION OF TIME TO PREPARE CASE ON DIFFERENTIAL FREIGHT RATES

VANCOUVER, April 5.—The case of British Columbia in the matter of freight rate differentials will not be complete when the board of railway commissions holds court here on Thursday morning. The sitting may be of short duration, so far as the rates case is concerned and will be devoted to hearing the railway companies' experts and the demands of the representatives of the board of trade for the production of certain evidence by the railway companies.

G. G. McGeer has been retained by the provincial government to present the case for British Columbia. He stated today that the railway commission has recognized his claim for an extension of time in which to prepare *a complete case for the shippers, and* this will be submitted in writing at a later date, which may be at late as August next. Mr. McGeer will represent the Vancouver board of trade also.

He probably will take the stand that there is unwarranted discrimination against this province in the matter of freight rates, and will ask for the production by the railways of figures which will prove that net operating costs in the mountain section are really greater than those of the Lake *Superior section, when the greater* volume of local traffic is taken into account.

The commissioners may get down to the British Columbia telephone rates case on next Friday. The hearingns in Victoria of the freight rates case will open next Monday.

PERSONNEL OF LIQUOR BOARD UNDER REVIEW

Consider Johnson and Falconer Sure; Probably Leckie or Tobin Third.

VICTORIA, April 5.—Members for the new government liquor board were considered at today's meeting of the executive council, Premier Oliver announced. He explained that the cabinet would have to talk over the applicants and their qualifications before any appointments are made.

According to the best inside information, A. M. Johnson, deputy attorney-general, is certain to be on the board. J. H. Falconer, Vancouver, also is said to be a certainty, and the other appointee will be either General Leckie or Col. Tobin. An announcement is expected soon.

Many Apply for Positions

VICTORIA, April 5—The new liquor Control act will be brought into *force on or about May 1, Attorney* General J. W. DeB. Farris said today. The board to administer the act will be appointed this week, The Vancouver and Victoria stores, already established, will be the first to be operated under the new system.

There will be a uniform price for hard liquor all over the province, but this will not apply to beer. Owing to the bulk of the latter beverage, it will not be possible for the government to pay carrying charges to distant points where persons are resident some distance from a government store. Express *and freight charges will be paid* when they are deemed fair by the control board.

More than 500 applications for positions ranging all the way from a place on the board to minor posts have been received by the government.

GOVERMNENT CONCENTRATES TROOPS WITHIN KENSINGTON GARDENS FOR EMERGENCIES

All British Miners Cease Work; Fears of Paralysis Extending to Transport Workers and to Workers Generally; Factories Continue Closing Down; Scottish Miners Armed With Pit-Props Overwhelm Police and Volunteer Pumpmen; Wreck Plant, Set Adjacent Haystacks Afire; Doubtful if Volunteers Can Cope With Pumping Mines.

LONDON, April 5.—The stoppage of all coal mining in Great Britain is an accomplished fact and the question the public is considering anxiously tonight is whether the paralysis will extend to the railways and other means of transport, and even spread among the workers generally.

Both houses of parliament discussed the situation today without taking any steps to relieve it. The National Transport Workers' union conferred without reaching a decision as to whether to call a strike in that line in support of the miners. The three branches of the Triple Alliance will meet separately tomorrow, which promises to be a decisive day.

Miners Run Risk of Ruin

The most serious feature of the position continues to be the threat of ruin of the mines by flooding. The miners took strong measures in several places today against the owners who are protecting their property. There was a successful *attack on the guardian* of an important mine near Edinburgh, Scotland. A thousand miners marched to the pit head of the Ocean Collieries in Rhondda, Wales, and successfully demanded the withdrawal of all officials working the pumps. The referees in several towns refused the applications of striking miners for unemployment pay.

Transport Men Meet

Four delegates representing 35 unions and half a million workers attended the meeting of the transport men's delegates, which was preceded by a session of their executive committee. The interests of the different unions in the transport federation do not always coincide and it is reported they are considering other measures to help the miners as an alternative to striking, one measure being a refusal to transport coal. Some scattered unions in other trades are asking whether they should permit the use of stored coal in factories.

Reports of factories closing continue to be published, but it is impossible to estimate the extent to which industry is suffering through the strike crisis, because temporary closing and short time have been been extremely common recently. The attitude of the public and workers seemingly is that this is as good a time as any for threshing out the vital problem of reduced wages which the employers contend is necessary, if the country is to continue doing business, and which the workers insist should be accomplished by gradual stages if it cannot be avoided.

Concentrate Troops

The government is concentrating troops in Kensington Gardens, in order to maintain quiet in the event of strike disturbances. This location was a huge supply depot during the railway strike of 1919 and probably will serve as the basis for such work if the transport men support the miners. Soldiers were going into camp there today, equipped with arms, steel helmets and full wartime equipment. However, there is no ground to believe that disorders are likely.

In the rioting at the Hart Hall collieries, near Edinburgh, Scotland, where 500 miners, armed with pit props and stones, attacked and overwhelmed the police and volunteer pumpmen, five policemen and several civilians were injured, while the plant was wrecked and adjacent haystacks set afire.

Resort to Force

At West Benhar, Scotland, similar scenes occurred. The police were called, but were overpowered.

In several other places striking miners forced volunteers to cease work, and in the King Lassie district of Fifeshire the telephone wires were cut.

In the South Wales coal fields officials and volunteers are finding the task of pumping very heavy and fears are entertained that they will be unable to cope with it.

Fife Miners Hoist Red Flag

Rioting broke out tonight in connection with the coal strike in Codden Beath, in Fifeshire, Scotland, according to a General News dispatch from Dunfermline.

The police attacked the strikers with batons, but the strikers hoisted the red flag and besieged the police station. The situation is assuming a critical aspect, the dispatch says. The trouble arose when the strikers captured the under-manager of a mine who refused to lease manning the pumps. The police responded to a call for aid and rescue.

(Continued on page five)

AUTHORIZE HIGHER PAY TO ALDERMEN

TORONTO, April 5.—Members of the municipal committee of the legislature today approved a bill brought in by H. P. Hill, Ottawa, enabling municipalities of over 100,000 population to increase the salaries of aldermen from $300 to $500 per annum, and a bill brought in by Major A. W. Grey of Leeds enabling county and township councils to pay their members eight dollars a day for every council and committee meeting, instead of five dollars a day as at present.

J. W. Curry, K. C., Southeast Toronto, failed to get through his bill granting power to municipalities to grant compensation to persons whose property has been injured by riotous persons.

GREEKS EVACUATE AFIUN-KARAHISSAR

Retire to Old Positions From Junction on Bagdad Railway.

CONSTANTINOPLE, April 5.—The Greeks are evacuatinng Afiun-Karahissar, *the important junction point* on the Bagdad railway which their southern army captured in the recent drive, it was announced today.

The Greeks in this sector are retiring to their old positions.

FLASHES BY WIRE

Maintenance of Indigent Relatives

EDMONTON, April 5.—The Alberta legislature in committee today sent to the house for ratification a bill to provide for a wider and more rigid system of maintenance of relatives unable to provide for themselves by members of the family designated by the courts as competent to undertake the duty. It is known as the Maintenance Order act and and provides for the maintenance of children and poor persons.

Living Dear in Sydney

SYDNEY, N. S., April 5.—That the cost of living is higher in Sydney than in any other city in Canada, is the admission made by E. McG. Quirk, special investigator for the federal department of labor, after making a survey of the local situation for the Dominion authorities.

URGES TRADE AMBASSADORS

Advises Corps of Agents to Comb United States for Export Opportunities.

TORONTO, April 5.—Advocacy of a corps of Canadian trade representatives to *comb the great United* States market for opportunities that will result in an increase in Canadian exports, extend the manufactures of this country, solve the exchange problem and appreciably enhance the wealth of the *Dominion*, was the subject of an address delivered by Lieut-Col. J. A. Cooper to members of the board of trade here today.

Col. Cooper served as director of the Canadian bureau of *information* in New York City for 18 months.

He contended that Sir Henry Drayton's plea to the people of Canada to buy only made-in-Canada goods, *was only half a remedy for the ill* effects of an adverse trade balance. What Canada needed was more business with the United States. Rather than concentrate on reducing the imports, let the people of Canada, *principally the manufacturers*, increase their exports, he said.

STEAMER ARRIVALS

Canadian Carrier at Callao from *Baltimore*.

Santa Ana at Callao from New York.

Roman Prince at Havre from St. John, N. B.

Albania at Liverpool from New York.

Dominion at Liverpool from Portland, Maine.

Pocahontas at New York from Naples.

Pesaro at New York from Naples.

San Giasta at Naples from New York.

Mongolia at Hamburg from New York.

Braga at Marseilles from New York.

Rousilion at Vigo from New York.

Calabria at Gibraltar from New York.

Vasari at Liverpool from New York.

SEVEN FEET IN SOLID GALENA

Yukon Gold Company Strikes it Rich in Keno Hill Silver Field.

DAWSON, Y. T., April 5—Arrivals from Keno hill, the center of the rich new Mayo mining district of the Yukon, 160 miles east of here, bring news of a strike of a remarkable ledge of silver in number nine tunnel on the Rico claim, owned by the Yukon Gold *company. The ledge is nine feet* wide of which seven feet is solid high grade galena.

The company already has 2500 tons of Mayo mined from Yukon gold claims on Keno hill ready for shipment on the first steamers. Several other large companies are taking options on silver claims on Keno hill and vicinity. Among them is the American Gold Fields company, which is a branch of the South African Gold Fields company. F. W. Bradley, head of the Bunker Hill Sullivan silver mines of Idaho, and the Treadwell mines, Alaska, also has options. A large group from Chicago and some English concerns also are investigating the field.

Winnipeg School Board Loan Bylaw Carries

WINNIPEG, April 5.—The school bylaw authorizing the Winnipeg school board to raise two million dollars for a two-year building program, was carried today, 1636 voting for the measure and 335 against it. The number of eligibles was 26,745, but bad weather was blamed for the light vote.

SCHOONER RUNS ASHORE.

BRIDGEWATER, N. S., April 5.—The two-masted schooner Mollie Gaskill, commanded by Capt. Bondreau and owned by Joseph Gaskill of Grand Manan, went ashore this morning on French Beach point, on the east side of Petit Passage, filled with water and rolled over.

The captain and crew were saved

CONVENTION OPENS AT THE ROSE CITY

Fowler of Nelson Speaks at Portland International Mining Meet.

PORTLAND Ore., April 5.—The third international mining convention opened here today with delegates in attendance from western states and British Columbia. Sessions will continue until Friday night. Addresses of welcome and responses featured today's session. Henry M. Parks, director of the Oregon bureau of mines and geology, presided. The address of welcome was delivered by Governor Ben W. Olcott. Among those who spoke was S. S. Fowler of Nelson, B. C.

Compiling Complete List of All British Columbia's Soldiers Who Died in War

VICTORIA, April 5.—The Victoria chamber of commerce wants all the names of the men from British Columbia who gave their lives in the great war and every possible means of obtaining a complete list will be taken. The names are required in connection with the scheme for laying out an Empire avenue as a war memorial.

STEAMER ARRIVALS.

Kroonland at New York from Antwerp.

Caserta at New York from Naples.

Nieuw Amsterdam at Boulogne from New York.

Columbia at Mobile from New York.

Carmania at Halifax from Liverpool.

THE WEATHER

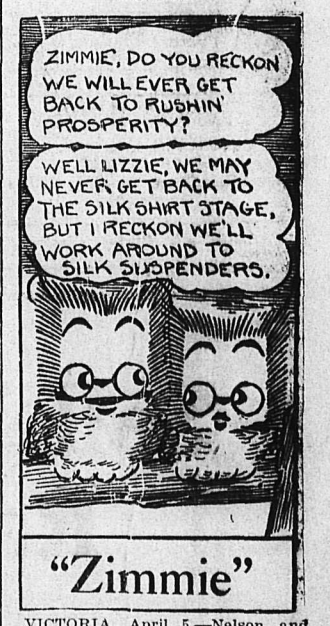

"Zimmie"

VICTORIA, April 5.—Nelson and vicinity: *Fine with frosts at night.*

	Min.	Max.
Victoria	39	52
Kamloops	36	48
Prince Rupert	34	50
Dawson	*4	34
Winnipeg	18	30
San Francisco	50	64
Penticton	31	51
NELSON	26	52
New Hazelton	23	51
Vancouver	34	52
Barkerville	18	34
Atlin	24	36
Calgary	20	36
Portland	42	54
Seattle	40	52
Grand Forks	27	49
[illegible]	30	48

*Below zero.

Leading Hotels of the West

Where the Travelling Public May Obtain Superior Accomodation

The Hume, THE Premier Hotel Of the Interior

GEORGE BENWELL Proprietor

SERVICE UNEXCELLED

A la Carte Table D'Hote

SPECIAL SUNDAY DINNER $1.00

INCOMPARABLY THE FINEST TEA ROOM IN B. C.

Open Daily 10 a. m. to Midnight Music and Dancing

The Latest Sundaes, Ice Cold Drinks and Ices

Afternoon Tea (2 p.m. to 5 p.m.), 25c.

Headquarters for All Travelling Men, Mining Men and Tourists

EUROPEAN PLAN — — ROOMS, $1.00 up

Hume—J. Colvin, S. G. Billings, Vancouver; Geo. L. Gardner, Spokane; Cassie Hesson, Cranbrook; H. Wheeler, Fernie; Chas. Albert Cock, Cranbrook; W. J. Corbett, Winnipeg; G. S. Horn, Robson; Hank Richardson, Penticton; W. A. McIntosh, Vancouver; The Bishop of Kootenay, Vernon; W. T. Dickson, Victoria; J. W. Reed, Grand Forks; Mrs. C. W. Bourke, Longbeach; D. H. Barley and wife, R. W. Dawson, Willow Point; O. B. Bush, Vancouver; C. Mankin, Hall; C. E. Severns and wife, Slocan City; Mr. and Mrs. Otis Hawkins, Hall; A. J. Forsyth, Charles Weber, Vancouver; Mrs. S. N. Ross, Parks; Reginald Smith, Calgary.

Well Lighted Sample Rooms American Plan

HOTEL STRATHCONA

NELSON'S LEADING HOTEL

A Home for Those Away From Home

Special attention to Traveling Public.

Special Sunday Dinner, $1.00

H. W. SHORE, Proprietor

QUEEN'S HOTEL

European and American Plan

Steam Heat in Every Room

A. LAPOINTE, Proprietor

QUEENS—H. S. Pelleteer and wife, Monarch, Alta; J. Hughes, Yahk; D. T. Peters, Appledale; W. Wilton, Passmore; Mrs. Row, San Francisco; P. Avery, City; A. McGillevray.

MADDEN HOUSE

M. J. MADDEN, Proprietress

STEAM HEATED

Cor. Baker and Ward Sts. Nelson

MADDEN—L. O. Walton, Four Mile; L. Oakley, Kamloops; Mr. and Mrs. James Peterson; Geo. Dootrowsky, Bert Sulter, Rossland; Thos. Hale, Hillcrest; J. H. Herman, Rossland; Lde Zaeger, Weyburn, Sask.; A. Vanyotkinover, Blairmore, Alta.; E. Deroster; J. Kirby, Nelson.

NEW GRAND HOTEL

616 VERNON ST. EAST

Comfortable Rooms, Hot and Cold Water. Dining Room in Connection

Rates $1 and up.

THE KOOTENAY HOTEL

Mrs. Mallette, Proprietress

A home for the world at reasonable rates.

Open night and day. First-class dining-room. Comfortable rooms.

316 Vernon St. Near Post Office

KOOTENAY—S. Ryan, T. Dewey, Otto Nybak, city; G. Sergerie, Cranbrkoo; B. Corteana, Nelson.

TREMONT HOTEL

F. NILSON, Proprietor.

BAKER STREET

Furnished Rooms by Day, Week or Month.

TREMONT—T. Dingen, Kaslo; M. Eldrige.

H. W. SHORE, Prop.

H. E. SCANLAN, Mgr.

Halcyon Hot Springs Hotel

ARROW LAKES, B. C.

Under entirely new management

Renowned throughout the west for the water's wonderful cure of Rheumatism, Sciatica, Urinic Conditions, Metallic Poisoning.

Grand scenery around the estate in a most beautiful climate.

Large hot water swimming pools.

American plan, $3.50 and up per day. $24 per week.

For rates apply Strathcona Hotel, Nelson, or Halcyon Hotel

WHERE THE FISHING IS GOOD

OUTLET HOTEL

PROCTOR

Fishing, Boating, Bathing, Golf, Tennis Courts

Fishing Tackle Supplied. Grocery Store in Connection

W. A. WARD, Prop.

Rates Reasonable Good Meals

VANCOUVER HOTELS

HOTEL MARTINIQUE

1176 Grandville Street

Cosy, bright rooms. Just the place for your vacation. Rates moderate. Write for particulars.

MRS. A. PATTERSON

Late of Royal Hotel, Granville St.

THE STANDARD CAFE

320 Baker Street, Nelson, B. C.

OPEN DAY AND NIGHT

12 to 2:30, Special Lunch, 40c

Phone 154

INHERITS TWO MILLION

CHEYENNE, Wyo.—L. C. Lesher, a teamster who ran away from his California home many years ago, has been informed that his father has died and willed him $2,000,000. He will keep hisc card in the teamsters' union and erect a home for broken down laborers.

Sell Your Rags

The Daily News Job Department will pay 5 cents a pound for clean cotton rags.

M'HARDY TAKES UP QUESTION OF ADJUSTING FAIRVIEW'S YEAR

If Municipal Inspector Robert Baird was able to carry through the intention he expressed to Mayor C. F. McHardy at Victoria three days before the proroguing of the legislature, the way has now been smoothed for harmonizing the financial years of Nelson and Fairview. Fairview's finances will be exhausted on June 30, its new year starting July 1, while the city's year corresponds with the year of the calendor.

The mayor took up the question of financing the Hume school for the second half of 1921 with S. J. Willis superintendent of schools, and Mr. Willis advised seeing Mr. Baird. The latter was soon convinced that the governing acts, as they stood, did not permit a special levy to bridge the period unprovided for, but undertook to lay them atter immediately before the municipal committee of the legislature, with a view to the necessary amendment being rushed through. The mayor's suggestion was for the government to step into the breach and provide the money, getting square later.

Mayor McHardy arrived last night from Spokane, after a day there and a day in Seattle, on his return from the coast, where he went to attend the monthly session of the administration committee of the British Columbia Fire Underwriters' association. The chief topic at the session was the "oft-discussed one of placing all the local agents in the province on the same basis with regard to commissions."

In Vancouver Mayor McHardy learned from the management of the B. C. Electric Railway company that Mr. Lloyd, their promised expert, would be in Nelson next Tuesday to look over the street railway and offer recommendations, particularly as to the feasibility of one-man cars for this system. The company's offer, occasioned by the mayor's inquiries on his last previous visit, was recently accepted by the city council.

Mayor McHardy also took time to look into pending problems of the Union of British Columbia Municipalities, of which he is vice-president. The union is asking the railway commission to defer the hearing on telephone tariffs until a subsequent visit. In the event that the union makes a fight on the matter it will probably be necessary, the mayor states, to ask the municipalities to assist in defraying the expense incurred.

As reported in dispatches from the coast, the B. C. Electric Railway has withdrawn its application to be placed under the jurisdiction of the railway commission, under the terms of its engagement to let this matter rest till 1922 if granted a certain rate by the municipal authorities.

HEARTBURN, LIVER TROUBLE

When the liver becomes torpid and inflamed, it cannot furnish sufficient bile to the bowels, thus causing them to become constipated.

The stomach is also affected. In the case of heartburn there is a gnawing and burning pain in the stomach, attended by disturbed appetite, caused by great acidity. Whenever too much food is taken, it is liable to ferment, and become extremely sour, vomiting often occurs; and what is thrown up, is sour and sometimes bitter.

Other liver trouble symptoms are pain under the right shoulder, yellowness of the skin and eyes, floating specks before eyes, coated tongue, bad taste in the morning, foul breath, water brash, jaundice, constipation, etc.

Keep your liver active by using Milburn's Laxa-Liver Pills and you will have no heartburn or other liver troubles. Being purely vegetable they do not gripe, weaken or sicken like the old-fashioned purgatives generally do.

Mrs. Mary Strome, Glasnevin, Sask., writes:—"I have used Milburn's Laxa-Liver Pills, and they have cleared me of heartburn and liver trouble. I don't think they can be beaten by any other medicine, and I can highly recommend them."

Price 25c. a vial at all dealers or mailed direct on receipt of price by The T. Milburn Co., Limited, Toronto, Ont.

Fruit Growers

It will pay you to ship us your fruit this season if you are looking for a good market for your crop

We can handle small or large shipments.

Write Us Today

The Alberta Candy Co.

MEDICINE HAT

Social and Personal

C. E. Severns, the Slocan City sawmill operator, is a city visitor.

C. A. Cock, the Cranbrook fruit rancher, is registered at the Hume.

G. S. Horn, the Robson apiarist, was among arrivals yesterday.

Rt. Rev. A. J. Doull, D.D., the bishop of Kootenay, arrived from Vernon last night.

F. R. Milne, who arrived on Monday from Edinburgh, Scotland, to join the staff of the local branch of the Canadian Bank of Commerce, has entered on his duties.

C. M. Lightbody, formerly of the Vancouver staff of the Canadian Bank of Commerce, has arrived in the city to take over the position of teller at the local branch. He will succeed K. Kennedy, who is leaving the service of the branch to take up the work of an air pilot in the Canadian Air force, with which he served during the war.

Frank L. Fitch, of Princess Creek, was in the city yesterday between boats.

Chock-full of Chew-goodness

"T'AIN'T no ordinary tobacco—it's got a character all its own. Feels like a chuckle in your throat, a twinkle in your eye. It's the one tobacco joy that fits in well with any kind of work.

Large Plug 20c Baby Bat 2 for 25c

Sold in tough generous sized plugs that always keep moist.

Rock City Tobacco Co. Limited

BAT CHEWING TOBACCO "Always Makes a Hit"

A Man is just as Young and Strong as his Blood

No man can fight the battles of life and hold his own if his blood is not pure, for rich red blood is what strength is based upon. When you see a strong, vigorous man, who never knows when he is licked, you may wager that such a man has coursing through his veins rich, red blood. Many people have thin, pale blood. They are weak, tire easily, become discouraged quickly, and sometimes feel like giving up the struggle. Such folks need Dr. Pierce's Golden Medical Discovery, which is sold by druggists in liquid or tablet form. Contains no alcohol.

CENTRAL BUTTE, SASK.—"I have used Dr. Pierce's Medical Discovery for a number of years, and am pleased to recommend it as a blood purifier. I know it has no equal, as I used it for my boy. My neighbors and friends were surprised with the results; in fact, I do not think he would be alive to-day had it not been for the 'Medical Discovery.' I also keep it on hand for coughs, as it differs so from other cough medicines, instead of upsetting the stomach, as most cough syrups do, it is good for the stomach. I only wish I had known about Dr. Pierce's medicines sooner."—MRS. PERCY WOOD.

Nelson News of the Day

TONIGHT

Kootenay Kiltie Concert and Dance. Concert 8:15. Dancing 10 o'clock. Refreshments. (2521)

On and after 15th May our office will be closed and all accounts will be collected through our collector, E. G. Matthew. Lucia Meat Market. (2519)

Judge Forin's Bible class is invited to a social evening on Thursday at the home of Mrs. J. Ramsay, 623 Carbonate street. (2517)

Maccabees' whist drive Thursday night 8:30. Admission 35c, with refreshments. No dancing. (2516)

Have you bought your ticket for the Alumni Society Ball on Friday, April 8th? (2533)

Ask your dealer for NELSON BRAND JAM and MARMALADE—PURE FRUIT and SUGAR. Help your home factory and your city UNEMPLOYMENT QUESTION by refusing to buy imported goods. Come down and look through our plant, and see if you think it is worthy of your support. You are welcome. McDONALD JAM COMPANY, LTD. (2532)

MISS THOMPSON, Fairview, wants dressmaking at ladies' own home. Phone 393X1. (2528)

Those donating cakes for the Kootenay Kilties' dance kindly leave them at the Eagle hall tonight at 8 o'clock. (2488)

Spring is upon us. Plowing and clearing done reasonably. F. Williams, expressman. Phone 246R1. (2485)

NOTICE.

Tim Player and E. Smith, P. O. Box 558, House Decorators and Paperhangers. Corner Josephine and Silica streets. Estimates given. (2465)

FOR SALE.

Five young ranch horses, 1300 lbs. Can be seen at stables.

NELSON TRANSFER CO., LTD.

P. O Box 576. Phone 35. (2405)

All those holding tickets for the Midnight Frolics or wishing to get tickets may do so at Miss Campbell's music store, where reservations may be made. Plan on view. (2539)

THE LONG PROMISED DANCE of the Blue Diamond Orchestra on the 19th of April in the Eagle hall. Admission $1 to all those not holding complimentary tickets. (2534)

Bright housekeeping suite. Apply E. Schofield, 608½ Baker street, or phone 594R. No children. (2538)

Messenger Service. Phone 19. (2537)

Regular general meeting of the G. W. V. A. will be held in the club rooms, Stanley street, tonight, April 6th, at 8 p. m. Executive 7:30 p. m. (2536)

A dance by the Blue Diamond Orchestra at South Slocan hall, Friday, April the 8th. (2535)

TELLS OF PEACE WORK OF SOCIETY

Urges Red Cross Branches to Continue Functioning for Public Health.

With many pungent sidelights on the peace time work of the Canadian Red Cross society, and with a broad general outline of the plans for making the organization a vital factor for the betterment of public health, A. J. Forsyth of Vancouver, provincial secretary of the society, who is on a tour of Kootenay branches, urgently appealed to the gathering in the city hall last night for the reorganization and active functioning of the Nelson branch. In particular he appealed for a membership campaign, which, he stated, was at the present time of much more importance than money.

Following the startling revelation of the state of national health that the drafting of civilians for active service had brought to light in the 27 nations represented in the League of Nations, the International Red Cross society had decided to put on a membership campaign in May, 1921, largely with a view to stimulating interest in national health, and to instituting various agencies for the dissemination of a knowledege of hygiene. Canada as one of the 27 nations was participating in the movement, and the British Columbia branches were instituting a program along those lines.

The work of the branches was divided in the main into two classes, public health, and the assistance of soldiers and ex-service men. The plans for bettering public health were very comprehensive, and included the establishment of a number of Red Cross nurses in localities where nurses would be a boon to the population, particularly to the more needy portion. Mr. Forsyth stated that the society had established a chair of public health at the University of British Columbia where nurses were given a post graduate course to fit them for nursing in rural communities, and then were given actual field work before they were stationed in some territory where they were badly needed. The idea behind the scheme was to introduce the nurses, who would be available to mothers and the others for all minor ailments and advice that did not call for actual medical attention. As the municipality or locality realized the value of that service they would make provision for the support of the service. Until that time the Red Cross society would both train and partly maintain the service. Ten centers had been already supplied with nurses, Mr. Forsyth stated, some of which were Waldo, East Arrow Park, Creston, Kamloops, Keremeos and other points nearer the coast.

The service was very beneficial to mothers with children, who could not afford medical advice, particularly before their children reached the age where they came under the supervision of the school medical officers.

Work among ex-service men, soldier invalid patients, and their dependents was occupying much time and money and it was in this respect that branches could do much with the assistance of the lady members. Socks, sweaters, underwear and nightwear were still very much in demand in that department. The society was willing to supply wool for those willing to make up garments. There were 500 ex-service men in hospital in Vancouver alone, stated Mr. Forsyth, many of whom needed those comforts. Tranquille sanatorium and other such institutions were also needing such attentions.

There was also much work to be done among soldier settlers who were making a hard fight for a living in an uphill struggle with little funds, and some of them, with crop failures. Mr. Forsyth gave instances of how the society had and does help the men and their families with shoes for children and some clothes for needy men and women. There were also many casaes continually cropping up where the society waas able to fill a breach caused by the inflexibility of government rules and regulations, he stated, such as advancing transportation for men going to hospital and the like. Some men had been advanced the cost of tools with which to follow their trades.

General relief work was another department, Mr. Forosyth stated. The Vancouver branch was faced with the task of feeding the 1500 returned unemployed men who were more or less supported in their necessity by the Returned Soldiers' club until it closed its doors a week ago.

Many striking and touching facts were given by the speaker on all sorts of ways in which the Red Cross society was doing an immense amount of good towards the betterring of living conditions and the smoothing of the reestablishment of returned men and their families. He urged that the branches as much as possible carry on their work and utilize the product to further such schemes as laid down in the general plan in their own communities. Mr. Forsyth leaves for Cranbrook this morning where he will address a meeting on the same subject tonight and will then return and visit Traf for the same purpose.

GRAIN GROWERS DRIVE

REGINA, Sask.—For the purpose of restoring the membership which dropped from 31,000 to 27,000 in 1920, a vigorous "drive," under the direction of J. B. Musselman, managing director, will be instituted this summer by the Saskatchewan Grain Growers' association.

SUFFERING OF YOUNG WOMEN

This Letter Tells How It May be Overcome—All Mothers Interested.

Toronto, Ont.—"I have suffered since I was a school girl with pain in my left side and with cramps, growing worse each year until I was all run down. I was so bad at times that I was unfit for work. I tried several doctors and patent medicines, but was only relieved for a short time. Some of the doctors wanted to perform an operation, but my father objected. Finally I learned through my mother of Lydia E. Pinkham's Vegetable Compound, and how thankful I am that I tried it. I am relieved from pain and cramps, and feel as if it has saved my life. You may use my letter to help other women as I am glad to recommend the medicine."—MRS. H. A. GOODMAN, 14 Rockvale Ave., Toronto.

Those who are troubled as Mrs. Goodman was should immediately seek restoration to health by taking Lydia E. Pinkham's Vegetable Compound.

Those who need special advice may write to Lydia E. Pinkham Medicine Co. (confidential), Lynn, Mass. These letters will be opened, read and answered by a woman and held in strict confidence.

Do you realize the number of collisions daily?

The number of times you have just "Missed" being hit by another car—what it actually cost to have some of the "wrecks" you have seen repaired?

Just consider how much you would appreciate a British America policy when your car is damaged by collision. Luck will not be with you always. Your car may be the "next" job for some garage man to repair. You simply cannot afford to be without insurance.

Liability, Fire and Theft policies offer Honest Protection—the cost is trifling.

H. E. DILL

508 Ward Street.

Phone 180 Nelson, B. C.

Lustrous Silks For Spring Needs

Lovely silk fabrics admired by women on account of their beauty of color, the grace of line they take and their great durability, are more in demand this season than ever.

Look over our assortment of Taffetas, Crepe-de-Chine, Georgettes, Messalines, Satins, Habutai and Jap Silks, and you will find yourself selecting lengths for frocks, blouses, linergie, etc. They are priced so reasonably this year.

Our Ready-to-Wear and Millinery

Are both the center of great interest these days as the season opens out.

The knowledge that our styles are strictly authoritative give you confidence in making your selections here.

Style, material, workmanship and prices combine to place these garments in a position of leadership.

Smillie & Weir

START YOUR CHILDREN RIGHT

Do not torture their feet. We have the pillow welt on natural last for your children in button and lace.

Size 5 to 7½.....$3.90

Size 8 to 10½.....$4.90

C. ROMANO THE SHOEMAN

Use Mentholatum (A HEALING CREAM) for this!

Smoke T&B

The longer you use it, the better you like it

CLASSIFIED ADS WILL BRING RESULTS EVERY TIME

KI-MOIDS

(Tablets or Granules)

For INDIGESTION

With or without water; pleasant to take.

QUICK RELIEF!

Price, 25-50-75¢

MADE BY SCOTT & BOWNE

MAKERS OF SCOTT'S EMULSION

DRINK

Nelson Brewing Company's

Beer and Porter

Healthful and invigorating. Made with crystal clear mountain water from pure malt and hops.

NELSON BREWING COMPANY, LIMITED

NELSON, B.C.

NOT A SINGLE ITEM IN LAST THREE YEAR'S COST OF PACIFIC GREAT EASTERN KNOWN TO HOUSE

(Speech by W. K. Esling, M. P. P., for Rossland, in Moving Resolution in Legislature.)

"We have nothing in the public ccounts to show us anything about e *expenditures of the P. G. E.*, 'e argue for a long time over a 00 vote for the Entomological soc-y, and yet we have no detailed formation about the millions need- for the P. G. E."

n the last days of the legislature K. Esling, M. P. P. for Rossland cipitated a warm debate by a olution demanding that the gov-iment lay its cards on the table make available to the public information regarding the past future costs of the government way.

r. Esling's resolution asked what the net expenditure for which government became liable when ook over the P. G. E., not includ-moneys paid or payable for re-e of contractors from railway ractors; what sums have been ived on account of this relief and t further sums are payable inthis section; what was the estimated of actual construction by the rnment up to December 31, 1920; much of this has been paid out what fund and to what contrac-; what will be the maximum of construction and equipment he line from Squamish to Prince ge *and the cost per mile; what* additional sum is estimated to interest paid and payable since government took over thte rail-up to the end of 1921 and what g the same period will be the approximate deficit on operat-count.

Are Votes Sufficient?

Esling *pointed out that a loan* .000.000 was voted for P. G. E. ruction in 1920 on the assurance this would be sufficient to build line from Squamish to Prince e and that in spite of the fact as necessary to vote another ,000 for the same purpose again year. He declared that the legis- had been given no data or r grounds for believing that the ys thus voted will be sufficient present construction contracts supervision to finish the work; thstanding that the last amount spent, will bring the cost of neup to fully 35 or 70 per cent. d what the railway should cost worth, in fact to nearly $100,- er mile, preventing for a gen-n to come the railway earnings h to pay full interest charges."

oking at the journals of the *for 1919, we find the Honor-*minister of railways saying the of the railway when taken over e government was $33,168,426.43 when he gives the item these only $29,010,000," Mr. Esling

"Whih statement is correct? ther correct? If so, then the statements and entries I have mentioned are not correct by only a few millions.

"*In 1920 the finance minister in* moving the loan bill or the P. G. E. railway said that $6,000,000 had been spent by the government on construction since taking over the road in 1918, and that the $4,000,000 then asked would complete it from Squamish to Prince George and equip it. The election pamphlet of the government *says: 'At the present time,* November 1920, $33,000,000 have been absorbed in this undertaking, and in September next (that is in 1921) when the railway is completed from Squamish to Prince George, approximately $37,000,000 will have been invested.'

"The other day we had the minister of railways tell us that already the $37,000,000 had been sunk, and that another $4,000,000 was needed to finish the railway this year, bringing the total up to $41,000,000 with no certainty that present estimates or forecasts or whatever it is will not be found quite inadequate.

Authorities Differ

"One fact stands out from all the different statements made on the various occasions and in the printed documents; it is this: no one seems to know or to be able to give exact *figures as to the cost to the coun*try of the railway so far. It is not found in the budget speech; nor in the public accounts. There is no entry or statement as to what became of the $750,000 the former railway contractors contributed in the settlement made by chapter 66 of 1920. There is no statement of what *sums are owing the present con*tractors beyond funds from loans passed by the house.

"Will the ministers now state there are no such debts and to a large amount, and if not, in what way such debts have been met? All this surely requires immediate investigation. This railway is no different from the building of any other highway by the province, and all the details of expenditure for construction and operation an all income should be exposed to the house, and be subject to the scrutiny of the public acounts committee. This is so obvious, that I need not labor the point.

"I understand that the government has all the railway accounts kept at Vancouver. The result is that members of the house can make no personal inquiry as they otherwise *might during the session were the ac*counts or a fair summary of them kept as they ought to be in the department of the minister of railroads where the minister himself should keep close tab on them, especially when it is remembered that not a single detail of money spent in construction has ever been given to the house. Not only so, but the sums actually paid for construction in 1918, in 1919, and in 1920 and subsequently even as lump sums have never been given to the house. Not a single item in the form of engineer's estimates has been presented to the house. The actual cost to the end of the year or to the present time for construction by the government has never been given.

"What has the government to fear from publicity? It has much to gain from full disclosure of estimates and costs. If these were excessive there are many persons who would inorm the government of the fact and enable it to make better terms and reduce costs.

"Already including the recent loan of four millions voted, the cost of the 425 miles to Prince George by the time same *is completed at the end* of this year can be estimated to be around $100,000 a mile. This for a second-rate road of light rails, while the Kettle Valley road, outside of the Coquahalla, cost only $42,000 per mile."

Vermont leads the United States in the production of marble.

Smoke
T&B
For over sixty years a favorite

LEGAL NOTICES

TIMBER SALE X3146

ed tenders will be received by istrict Forester, Nelson, not later noon on the 16th day of April, for the purchase of License near Silverton, to cut 12,700 feet of Cedar Poles, year will be allowed for removal nber.
ther particulars of the District ter, Nelson, B. C. (2530)

TIMBER SALE X2836

ed tenders will be received by istrict Forester, Nelson, not later noon on the 14th day of April, for the purchase of License near Salmo, to cut 17,500 board f Sawlogs, 128 Cords Fence Posts 050 lin. ft. poles. years will be allowed for re- of timber.
ther particular of the District ter, Nelson, B. C. (2529)

POUND DISTRICT ACT.

ereas, under the provisions of this pplication has been made to the nant-governor in council to con- e a pound district in the Kaslo ral division at Gray Creek as ised within the following boun-: All that area in West Koot- included in Lot 1439, and in Sub- 16 20 28 32 33 42 55 56 79 81 83 117 144 in Lot 4595.
ice is hereby given that thirty after the publication of this no- he lieutenant-governor in council roceed to comply with the appli- unless within the said time ob- is made by eight proprietors such proposed pound district, in A of the schedule to the said o the undersigned.

E. D. BARROW,
Minister of Agriculture.
artment of Agriculture, Victoria, March 16th, 1921. (2297)

The Consolidated Mining & Smelting Co.
OF CANADA, LIMITED
Office, Smelting and Refining Department
TRAIL, BRITISH COLUMBIA
SMELTERS AND REFINERS
RCHASERS OF GOLD, SILVER, COPPER AND LEAD ORES
Producers of Gold, Silver, Copper, Bluestone, Pig Lead, Zinc
TADANAC TRAIL

SECURES DIVORCE FOR MRS. HERON

Mrs. W. A. Heron, formerly of Nelson, was granted a divorce from her husband, W. A. Heron, at Vancouver, a few days ago, by Mr. Justice Macdonald.

The petitioner was represented by A. Donaghy of Donaghy & Dawson. No one appeared for Mr. Heron.

KILTIE BAND TO ROOT FOR MACS

Stealing a march on the Tommies, and assuring themselves of at least some rooters, the Macs of the Nelson senior soccer club have persuaded the Kotenay Kiltie Pipe Band to parade to the recreation grounds at 5 o'clock on Wednesday afternoon and lure their compatriots on to victory with pipe music. Nor is this all, they have asked and obtained permission from Clan McLeary No. 1, of the Canadian Order *of Scottish clans, to play* under the caption, "McLeary's". In regard to the introduction of pipe music, the English Tommies profess to see in this a move to put them off their play, but they intend to be out in force.

The line up will be:

All Macs	Position	Tommies
J. Notman	Goal	T. Middleton
L. Cruickshanks	L. Back	H. David
J. Stout	R. Back	C. Hartland
D. McKenzie	R. Half	J. Wood
C. Bernard	Center Half	H. Bradley
A. Wallach	L. Half	J. Morris
H. McKenzie	O. Right	J. Ball
I. Spiers	I. Right	G. Morris
N. McDonald	C. For.	A. Bartholomew
G. Talbot	I. Right	C. Ward
F. Wilson	O. Left	V. Graves

Referee, L. Draper.

YOUNG MEN'S CLUB PLAN DANCE

St. Saviour's Young Men's club is giving an invitation dance on April 25 in aid of the church's memorial hall.

KOOTENAY HAS PHONE GROWTH

New Directory Is Issued by British Columbia Telephone Company.

Approximately 2150 subscribers are listed in the new Kootenay directory issued this week by the B. C. Telephone company, against 1988 listed in the one that is being superseded, and which was issued in October. *The six months period* therefore shows a growth of 162 services.

In the same period Nelson has grown from 905 to 960 subscribers, according to figures by R. D. Bell, commercial manager.

Taking the entire operations of the B. C. Telephone company, six *months ago it had 64,467 subscribers* and 1182 connecting services. It now lists 68,788 subscribers and 1290 connecting services.

Miniature "Chi Chin Chow" One of Features of Follies, Introduces Bizarre Ideas

Copying with special care the elaborate and bizarre costumes of "Chu Chin Chow," the Vagabonds will feature these in their opening number, "Kismet," a "mimo-drame" with chorus, at the Follies of 1920. The scene takes place in the slave market in Bagdad 200 years ago and is a riot of color, dance, electrical effects, strange costumes, a pell-mell of song and chorus, drama and comedy.

Another of the surprise numbers is "Why Jazz is Popular," a dainty little change act by Misses Ethel Morrison and Queenie Annable. These are only *two of the many startingly interest*ing items on the lengthy program.

The symphony orchestra, under the direction of Ross Fleming, will render overture and entre acts.

VOTING IS ON FOR MEMORIAL

Will Colse in Week's Time—Voters Must Sign Their Ballots.

Commencing today, and remaining in progress for one week, the referendum on the Nelson war memorial will take and hold the center of the stage until the counting of the ballots next Wednesday afternoon settles the question at issue.

Today and in two succeeding issues The Daily News will give the official ballot drawn up by the citizens' committee, and loose ballots may also be obtained from the Canada Drug and Book company, the News Publishing company and members of the committee.

On the ballot, the alternative propositions are given in the order that was settled by the drawing of lots, and the voter is asked to state which scheme he prefers of the three, described as follows:

"1. The *beauty spot memorial* down town—site not yet determined.

"2. The memorial arch and obelisks at Central school.

"3. The memorial on the bluff behind the hospital, in the city park."

It is stated on the ballot that all persons 16 years old or over may vote.

Ballots that do not bear the signature of the voter wil not be counted, the signature being reequired in order to give a check.

City Clerk W. E. Wasson, who is to be the returning officer, will employ one of the tall wooden ballot boxes that are used in the city elections, and in all probability the box will stand just inside the door of the city offices. Each voter will deposit his own ballot.

The *referendum* will close at 3 o'clock next Wednesday afternoon.

Olive trees reach a great age. Quinine was first obtained in 181.

CLUSTER OF STARS APPEARS ON ALLEYS

Four of the six men playing in the Nagle vs. Hunt match of the Y. M. C. A. bowling tournament were in the 500 aggregate class last night. Two games were rolled. Nagle got the point in the Nagle vs. Hunt clash. Graves won the second fixture, *the Maurer vs. Graves match.*

The scores were:

Nagle vs. Hunt.

E. L. Buchanan	178	153	178	509
W. Brown, Sr.	194	168	170	532
D. Nagle	169	200	139	508
Total				1549
J. Armstrong	122	148	209	479
E. E. Prowd	130	127	154	411
E. C. Hunt	199	143	202	544
Total				1434

Maurer vs. Graves.

A. T. Walley	140	140	140	420
W. Graves, Sr.	175	135	157	467
R. Maurer	152	154	175	481
Total				1368
J. Goulding	52	169	163	484
F. Waters	148	110	127	385
W. Graves, Sr.	185	157	178	520
Total				1389

Only the automobile industry uses more copper than the washing-machine industry.

War Memorial Ballot

All Persons 16 Years Old or Over May Vote.

WHICH SCHEME DO YOU PREFER?

1. **The Beauty spot memorial down town. Site not yet determined.**
2. **The Memorial Arch and Obelisks at Central School.**
3. **The memorial on the bluff behind the Hospital in the city park.**

Kindly mark your **X** *opposite the scheme your prefer.*

Name .....

Address .....

All ballots must be in the hands of the City Clerk before 3 p. m. Wednesday, April 13th.

Other ballots may be obtained from the Canada Drug Co., The Daily News, Members of the Committee.

Note—Your ballot is spoiled if the name is not attached.

THIS IS A BALLOT. USE IT.

DOMINION TIRES

give miles worth while

IF YOU DRIVE a Pierce-Arrow, Packard, Cadillac, Studebaker or any of the other heavy cars, put on "DOMINION ROYAL CORD" or "NOBBY TREAD" Tires.

They are built to carry weight as well as to absorb shocks and make riding easy.

Their strength and construction make them practically proof against punctures and blow-outs—and insure a mileage that makes them the most economical tires you can use.

There is a Dominion Tire for every car and every purpose—also Dominion Inner Tubes and Dominion Tire Accessories.

DOMINION RUBBER SYSTEM

Wherever you go in Canada, the best dealers carry Dominion Tires

287

THE DAILY NEWS

Published every morning except Sunday by the News Publishing Company, Limited, Nelson, B. C., Canada.

Business letters should be addressed and checks and money orders made payable to The News Publishing Company, Limited, and in no case to individual members of the staff.

Advertising rate cards and A. B. C. statements of circulation mailed on request or may be seen at the office of any advertising agency recognized by the Canadian Press Association.

Subscription rates: By mail (country), 60 cents per month; $6 per year. Outside Canada, a month, 75c; a year, $7.50. Delivered, 75c per month; $4 for six months; $7.50 per year, payable in advance.

Member Audit Bureau of Circulation

WEEKLY UNION LABEL

WEDNESDAY, APRIL 6, 1921

The Craze for New Laws.

Ontario is beginning to protest against the craze for making new laws which seems to affect its provincial legislature. The complaint is becoming general. British Columbia's legislature annually adds about a hundred new laws to the already overburdened statute books and the desire for new laws seems to be in inverse ratio to the desire, or ability, as the case may be, to enforce them.

Speaking in the Ontario house the other day Mr. J. E. Thompson said that instead of passing so many new measures it would be better to enforce the law now on the statute books, and that he was inclined to think there were too many fads and frills in legislation, too much a tendency toward paternal legislation. Mr. Thompson's remarks drew from the Kingston Standard the following comment:

"There is no question at all about this: everyone seems to be wanting to regulate the lives and doings of other people. A contemporary said before Mr. Thompson had spoken that the present session of the Ontario legislature promises to be a record breaker in the number of bills which may be classed among the freakish or faddish class, as almost every day sees one or more of these before some committee or other of the house."

What the Press Is Saying

The Empire's Concern

We are glad to see that an Imperial conference is to be held in the coming summer, and as Egypt is, as it were, the waist of the wasp, the vital isthmus which connects our Empire of East and West and North and South it is comforting to learn from Mr. Lloyd George that the Prime Ministers of the Dominions will be consulted before the governments commits itself on this subject.—London Morning Post.

No Royal Road to Good Government

Pace the Extremists, there is neither short cut nor royal road to great administrative reform. The path is sown with thorns; the chronic shortage of money will always stand between the ideal and the practicable. None but the very foolish can expect any great and immediate results to flow from the reconstruction ofthe governments. When these results are not immediately seen there will certainly be a tendency to round on the Ministers for not having risen to the occasion. That is one of the greatest dangers ahead.—Times of India.

Twenty Years Ago Today

(From the Tribune of April 6, 1901)

J. P. Porter of the Robb Engineering company, Amherst, Nova Scotia, is in the city.

* * *

Fred Starkey returned to the city yesterday from a business trip to Sandon.

* * *

J. C. Drewry, general manager of the Canadian Gold Fields, is paying a visit to Nelson and reports that everything is going well at the St. Eugene. They are sending their material to Belgium for treatment.

* * *

A. Flummerfelt, manager of the Granby Smelter company, was in the city yesterday, and leaves for Grand Forks today.

* * *

J. Vanstone left last night for the Fourth of July mine, in which he is largely interested.

Efficient Housekeeping

BY Laura A. Kirkman

"JUST HOW TO MAKE POP CORN BALL"

"How do you make pop corn balls—just pop some corn and stir it up with a little molasses?" a reader of this column has written to ask me.

To which I reply, "Indeed, no!" "It's quite an art to make delicious pop corn balls. This is how it is done:

Put about one tablespoon of the corn into your popper, fasten down the lid, and hold the popper over intense heat. No more than one tablespoon of these kernels should be put in; for if the entire bottom of the popper be covered the kernels which have popped first are apt to burn before the rest of the corn has popped.

When you have four quarts of the flaky white kernels, put them in a large bowl and proceed to make the following syrup:

Put in a saucepan, 1 cup molasses, 1 cup sugar and 1 teaspoon vinegar; mix well together, then place on the range. In about five minutes this mixture will begin to boil. Leet it continue to boil from 10 to 13 minutes, until a little of it becomes brittle when dropped in a cup of cold water. Then remove the pan from the range, add ½ teaspoon soda and 1 teaspoon vanilla to the syrup, stir well, and pour this over the four quarts of popped corn in the bowl. Stir with a long-handled speen until the white kernels are all a light brown color and the syrup has been well absorbed.

The next step is to butter the hands thoroughly — otherwise the syrupy kernels will stick to them so that it will be impossible to form balls with them. Take only about a small cupful of the kernels up in the hands at one time, mould it into as round a sphere as possible, then lay it down on a buttered plate, and once more butter the hands before attempting to make another ball.

In doing this rapidly, you will find that the syrup is still warm when the last ball has been made. Let the balls cool before eating them—for when cold they will be less sticky.

This recipe which I have given makes 17 popcorn balls the size of a baseball—quite large enough for any child to eat at one time. The housekeeper-mother who computes the cost of these popcorn balls and then compares that amount with the money she gives her child for candy each weak—candy not half as pure as these home-made popcorn balls—will come to the conclusion that it would be well worth her while to make a few of the balls now and then.

But let me compute for her: The popcorn comes, in some vicinities, in packages costing about 17c and holding not quite a pound of the popcorn. The above recipe will take about 7c worth of the kernels; the cup of sugar (at 10c per pound, and there are three and one-half cups to the pound) will cost about 3c; the molasses should be figured at about 6c (there are six cups of molasses to a quart, and if the quart is 35c this would be about right); and the vinegar, soda and vanilla may be grouped and figured at 3c together. The total for these 17 popcorn balls, then, is 19c—but let us call it 20c to cover the small amount of butter used in greasing the hands.

Twenty cents for a supply of popcorn balls which will last a week is, not much, is it? And these balls can be made in half an hour, too—popping the corn and all. Just try making them once, Mrs. Housekeeper-mother, and you will find yourself doing it again and again.

Tomorrow—Are Your Pictures Properly Framed?

All inquiries addressed to Miss Kirkman in care of the "Efficient Housekeeping" department will be answered in these columns in their turn. This requires considerable time, however, owing to the great number received. So if a personal or quicker reply is desired, a stamped and self-addressed envelope must be enclosed with the question.—The Editor.

NEW TYPE OF VESSEL

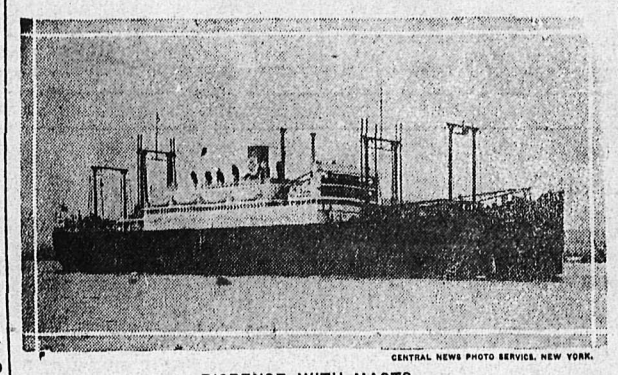

CENTRAL NEWS PHOTO SERVICE, NEW YORK.

DISPENSE WITH MASTS.

S .S. Wenatchee is the first of a new kind of passenger and cargo steamer launched for the United States Shipping Board. King posts replacing masts allow the use of elaborate cargo apparatus.

The Lighter Side

The only modern substitute for a wigwam is a toupe.

—o—

Not the least significant unit of the army of unemployed is the world's common sense.

—o—

—o—

The annoying thing about the smart guy who think he is the most important man on the job is the fact that he is frequently right.

—o—

In his book, Wilhelm makes complete confession of his innocence What a relief to an anxious world.

—o—

As we understand the efforts to purify modern dances, the half- Nelson and scissors holds are to be barred.

—o—

Whatever it is that troubles the sick men who stop the doctor on the streets, it causes them to whisper.

—o—

—o—

At any rate, the woman with the nerve to wear these exaggerated evening gowns proves that she has considerable backbone.

—o—

They told us depression was merely psychic, and at times one suspects that the lowering of prices was, also.

—o—

One may not be able to understand his theories, but somehow the "stein" in Einstein appeals to one's intelligence.

—o—

The movies have educational value. They teach us that the cowboys and bad men of 1885 scorned Mustangs and rode Kentucky thoroughbreds.

Ten Years Ago Today

(From the Daily News, April 6, 1911)

John T. Black, chief provincial constable, spent yesterday at Nakusp.

* * *

John R. Greenfield, chief postoffice inspector is British Columbia, was in the city yesterday.

* * *

W. J. Astley was yesterday displaying some fine specimens of carrots which he had just taken from his garden across the lake.

* * *

Rev. D. D. Harkness, general secretary of the Baptist Uuion of Western Canada, arrived on the Crow boat last evening.

Ask Grandma
she will tell you that the food that has nourished three generations of babies is
Borden's
EAGLE BRAND
Condensed Milk

Styles

BY LENORE

In the recent French openings it was certainly apparent that there is a distinct movement to longer skirts, or skirts extremely full with tighter waistlines, but it remains doubtful whether these changes will be adapted to any considerable extent. There is no indication that those whose taste lead the mode will be willing to discard the easy, supple frocks which seem so well to suit the American woman.

At all of the important New York houses, emphasis is laid in this type of dress, and the extreme styles are featured principally as show pieces. Frequently they are copied for the stage, but it is in the plays depicting conventional society and in the clothes of the audience, that one gets an accurate idea of the fashions which are preferred by the best straightline silhouette is most in evidence.

It was at the theater that the above frock was sketched. Made of black crepe, the upper portion was closely covered with circles and spirals embroidered in dull gold.

PATTERN NO. 130

A pattern for the above model (No. 130) can be obtained in sizes 34, 36, 38 or 40, by sending to The Daily News your name and address, number of this pattern and the size required, and 25 cents in postage stamps. Be sure to keep this newspaper clipping of the sketch and description of the garment to use as a working model when the pattern reaches you—which will be within two weeks.—The Editor.

Daily Recipe

(Paste this in your cook book)

Scalloped Cheese

One cup grated cheese, one cup rolled soda biscuits, one egg (well beaten) one cup milk, one teaspoonful baking powder, salt and pepper to taste. Steam half an hour.

FOREIGN EXCHANGE

NEW YORK, April 5.—Canadian dollars 89.50.

Francs, demand 7.03; cables 7.05; lire, demand 4.17; cables 4.19.

WINNIPEG GRAIN QUOTATIONS

	Open	High	Low	Close
Wheat—				
May	167½	170	166½	166⅝
July	150½	152⅜	148½	148½
Oats—				
May	42	43⅛	42½	42¼
July	44	44⅞	43½	44¼
Barley—				
May	68	70½	68	70
July	64¾	66	64¾	65½
Flax—				
May	157	157½	154¾	154¾
July	160	161	158½	158½
Rye—				
May	154¾	155	154¾	155

SLEEPY SICKNESS.

Sleepy sickness is quite a different disease from the somewhat similarly named, but far more deadly, sleeping sickness, which is a tropical disease. Sleepy sickness was first noticed in England in 1819. There is little doubt that the cause of this mysterious complaint is a microbe. The microbes concentrate their attack on the brain, causing lethargy and facial paralysis, the patient lying for days in bed with motionless head and expressionless face, like a mask, reminding one of the effigy on a tomb. Doctors are not yet definitely agreed as to whether the hiccough epidemic and the sleepy sickness are different diseases, or whether the one is merely a simpytom of the other. Probably the latter view is the correct one, seeing that violent and prolonged hiccoughs were noticed in connection with the outbreak of sleep sickness that ravaged Vienna in the early part of last year.

FREIGHT MOVEMENT LIGHT.

NEW YORK.—Freight movements to the United Kingdom and continental Europe are extremely light, according to a report printed by the Wall Street Journal. Although the Aquitania sailed Tuesday with a full cargo, the Olympic left Saturday with empty holds. Making her turn around in this port in two days, freight destined for the Olympic was transferred to the Aquitania. Rates to the United Kingdom remain firm. There is no anticipation of a reduction. Steamship men contend that operating expenses will not permit, and that lower rates do not induce cargo, as the recent 25 per cent cut has proved. Westbound rates which are invariably lower than eastbound, show a tendency to harden.

NEW YORK—After marrying Kiyoski Hosokawa, a Japanese, for love, an American girl committed suicide at 107 West 109th street, because she could not stand the stares and sneers of friends.

CHANGES WITH NEW ZEALAND TEACHER

BRANDON, Man.—Miss M. Johnson has been granted permission by the school board to apply for an exchange with a New Zealand teacher in the "hands across the sea movement," by which Canadian and New Zealand teachers change places on their school staffs for a period of a year.

NOT MUCH PROFIT

SEDLEY, Sask.—The drop in farm products was recently well demonstrated here when a farmer of this district shipped a large cowhide, a calf skin and a weasel. The consignment was shipped by freight collect, and the consignee, after paying the freight and allowing the market price, made the following return to the farmer—17 cents in postage stamps.

Many are the stories regarding the origin of coffee. One tells us that the Angel Gabriel, when Mohammed lay sick, brought him a cup of the delightful beverage and restored him to health and strength.

IF this story may be given credence, the angel performed one service for Mohammed and two for humanity in general.

SEAL BRAND COFFEE

is a delightful luxury to the exacting palate. Its fragrance is like an invitation to a feast—the delicious beverage raises to the order of a banquet even a commonplace meal.

Sold sealed in ½, 1 and 2 lb. tins. Whole, ground and fine ground for Tricolator and percolator use.

CHASE & SANBORN, Montreal, Que. 12

WRIGLEY'S
"After Every Meal"

Get thrice-daily benefit from this low-cost aid to appetite and digestion

It keeps teeth white breath sweet and throat clear

Makes your smokes taste better

And Only 5c

B20

The Flavor Lasts

Made in B.C.

Have you tried Halda Confections?

Red Arrow Biscuits

44 National Varieties

It is packed to please
and serves its mission
"SALADA"
TEA
is used in millions of teapots daily.
Send us a postal for a free sample. Please state the price you now pay and whether Black, Green or Mixed. Address Salada, Toronto. B722

Fabrikoid

We have in stock a full assortment of all shades of Fabrikoid, just the thing for renewing your automobile top, cushions, chairs, etc. It wears like leather, looks like leather, but the price is much cheaper than leather.

CALL AND SEE SAMPLES

NELSON HARDWARE COMPANY
BOX 1050 WHOLESALE AND RETAIL NELSON, B.C.

LUMBER Coast and Local. All kinds—all grades. See latest prices.
John Burns & Son Vernon Street, Nelson. B.C.

The Soul Of The Advertisement

Granted an arresting headline, the art of writing a retail advertisement is just the ability to say one's say intelligently, in logical order, and, above all, naturally.

No "literary gift" no flowery language—is necessary. The best copy is the earnest, over-the-counter talk you would give to a customer.

In other words, put yourself—your soul—into your writing.

Grammar is useful, but not indispensable. It doesn't make or break the advertisement. It is your own earnestness and conviction that makes people believe and respond to what you say.

You will find, as you devote more attention to your advertising, that it will return you dividends of pleasure as well as of profit. As time passes, customers will notice an omission and speak to you about it. This experience is not imaginary. It is a fact—as many merchants and publishers will testify.

* * *

One of the most enjoyable things you can do is to spend an hour or so a few evenings a week thinking out a well-balanced daily newspaper advertising campaign for your store and your merchandise. And, having thought it out, carry it through regardless of other people's opinions or whims.

You have three of the best trading months ahead. Do, then, as we suggest, and watch results.

Issued by the Canadian Daily Newspapers Association Toronto, Ont.

Brogues

Direct importations from England. We have just received a line of Ladies' and Gents' Brogues manufactured by Church & Co. of England. These goods are top notch in every particular.

R. ANDREW & CO.
Leaders in Foot Fashion

FIVE GENERATIONS LIVING

NEW YORK—With the birth of a baby girl to Mrs. Harry Klipper, 2330 Washington avenue, there are five generations of the family living. The baby's great-great grandmothr is 104 years old and lives in Austria. The other four generations are in the United States.

The fruit of the spiny olive tree is worthless.

AN UNFAILING WAY TO BANISH HAIRS

(Beauty Notes.)

Ugly hair growths can be removed in the privacy of your home if you get a small original package of delatone and mix into a paste enough of the powder and water to cover the hairy surface. This should be helf on the skin about 2 minutes, then removed and the skin washed and every trace of hair will have vanished. No harm or inconvenience can result from this treatment, but be sure you buy real delatone.

RHEUMATIC PAIN

Rub Away The Soreness With "ABSORBINE JR."

"ABSORBINE JR." penetrates deeply into the affected parts—sets up free circulation—relieves the pressure on the nerves—and gives wonderful relief in a short time.

"ABSORBINE JR." is so highly concentrated that just a few drops, rubbed in thoroughly, does more good than a pint of the ordinary greasy, ill-smelling washes.

If you suffer with Rheumatism, Sciatica, Lumbago, Stiff or Swollen Joints, Lameness, Sprains or Bruises, rub with "ABSORBINE JR."—the great family liniment and home treatment.

$1.25 a bottle—at most druggists or sent postpaid by W. F. YOUNG, INC., Lyman Building, Montreal. 39

Kootenay and Boundary

GRAND FORKS SENDS BUDGET

Packing House Under Construction; Expect Bumper Crop This Year.

GRAND FORKS, April 4.—That the proposed central packing house for the valley will soon be under construction is practically assured and it is expected to be in running order for the pack this fall. All indications point to a bumper crop this year.

C. E. Wertz, from the prairies, has rented a house in the west end. Mr. Wertz is on the lookout for land.

I. Prudhomme, who sold his ranch recently, has purchased the Leslie Clark house in Columbia.

Mrs. Larsen of the Province hotel was operated on at the Grand Forks hospital yesterday for an acute case of appendicitis.

Talfourd Padgett, who is an inmate of the Grand Forks hospital suffering a minor operation, expects to be able to leave by the end of this week.

The dance given by the hospital nurses on Friday was in every way a success, about two hundred being present. The proceeds will be used for the purpose of purchasing a gramaphone.

J. D. Campbell, who went to the coast two weeks ago, returned to town on Saturday.

C. B. Reynolds, assistant principal of the high school, returned to town on Saturday after spending the holidays at the coast.

Ernest Harrison, who has been to Vancouver for treatment for the wound in his arm received at the Somme, reached town on Saturday.

BOSWELL NOTES

Mr. Moore, the district road foreman, was a visitor in Boswell on Thursday.

Mrs. Andrew Kennedy left on Wednesday morning for Cranbrook, where she will spend a few days visiting her daughter.

Mr. and Mrs. Chas. Allan, who have been visiting at Aqua Vista ranch, left this week for an extended trip to the eastern cities.

BEWARE OF BRONCHITIS

Bronchitis is generally caused by neglecting a cold, or exposure to wet and inclement weather. It begins with a tightness across the chest, difficulty in breathing, and a wheezing sound comes from the lungs. There is a raising of phlegm, especially the first thing in the morning. This is at first white, but later becomes a greenish or yellowish color and is occasionally streaked with blood.

On the first sign of bronchitis you should check it immediately by using Dr. Wood's Norway Pine Syrup, thereby prevent it becoming chronic, and perhaps developing into some more serious lung trouble.

Mrs. Bruce Culham, Sheffield, Ont., writes:—"In December, 1919, I was very sick with bronchitis, and had to stay in the house all winter. One day I saw Dr. Wood's Norway Pine Syrup advertised, so I got a *small bottle which helped me very* much; I then got a 60c size, and it completely relieved me. I cannot praise 'Dr. Wood's' enough for what it did. Two of my neighbors are now using it for colds."

Don't accept a substitute for Dr. *Wood's Norway Pine Syrup;* the genuine is put up in a yellow wrapper, three pine trees the trade mark; price 35c. and 60c.; manufactured only by the T. Milburn Co., Limited, Toronto, Ont.

Boswell Social Club Winds Up the Season With Convivial Dance

BOSWELL, April 4.—The Boswell *Social* club wound up the season's gatherings on Easter Monday with a dance and social evening which was held at th ehome of Mr. and Mrs. Albert Hepher. Over thirty people were present and a very enjoyable evening was spent. Refreshments were served and "Auld Lang Syne" was *sung before the party broke up.*

S. S. Frank, the secretary, read the balance sheet, which showed a small balance in hand. This was handed over to the Boswell Memorial Hall fund.

During the past winter the social club has met every other week for *cards in G. H. Bartley's packing shed.*

ROSSLAND NOTES

ROSSLAND, April 4.—Mrs. J. H. MacDonald and Miss Elsie MacDonald were visitors to Trail on Saturday evening.

Mrs. A. W. Smith and Miss Clarice Smith were guests of friends in Trail Saturday evening.

Miss Florence Fraser, who spent a few days in Nelson last week, has returned to the city.

Miss Irene Schmidt returned to Kitchner, B. C, where she is teaching school, after spending the holidays at her home here.

G. Annable, of Annable, was here Saturday.

Mrs. T. W. Bingay of Trail spent Wednesday and Thursday last here, the guest of Mrs. H. W. Atkinson.

Father Teck of *Trail spent Sunday* in the city.

Rev. Father A. K. McIntyre of the Sacred Heart church is ill.

Miss Eva Plester has returned to Trail after spending Easter week here, the guest of Miss M. Stead.

Mrs. J. S. Crosscombe is entertain*ing at a birthday party today in honor* of her little daughter, Eileen.

Max Morrow left Saturday for Edmonton, Alberta.

Mrs. J. S. Deschamps and two children, who spent Easter week in Spokane, returned to the city this week-end, accompanied by Miss Ruth Des*champs, who will spend a few days* at her home here, after undergoing an operation.

Thomas Gilmour left tonight for Deer Park, where he will accompany Mrs. Gilmour and family home, where they spent Easter at their summer cottage.

Kenneth Young entertained at a dancing party Saturday night in honor of his week-end guest, Robert Waldie, of Nelson.

Miss Margaret Fraser has returned to Trail, after spending the Easter vacation at her home here, Miss Fraser spent a few days at Nelson last week.

Master Billie Brown, age 5 years, who met with a serious accident from swallowing a nail yesterday and who was operated on immediately afterwards at the hospital, is thought to be out of danger.

The Rossland public schools reopened today after a ten days' vacation for Easter.

APPLEDALE NOTES

APPLEDALE, April 4.—A party of her young friends gave Mrs. T. Brandon a surprise party on Monday, The *evening was spent in music, games* and cards. Thos present were Miss Flynn, E. Flynn, Miss Browse, Miss Cant, W. Cant, Miss Wynne, L. Wynne, J. Good and G. Good.

Mr. Addor, M. Addor and Mrs. Berthe returned home from Ymir last week.

J. W. Anderson, who has spent the winter down east, returned home on Friday.

A number of their friends were down to the train on Tuesday to see Mr and Mrs. Green off to the coast. Mr. Green was a good worker in the Sunday school and will be much missed.

Mrs. Dover went into Nelson on Tuesday.

Mr. Dover, who has been in the hospital the past two months, returned home on Thursday.

MIRROR LAKE NOTES

MIRROR LAKE, April 4.—Robt. Thompson has moved to his pre-emption at Fletcher creek, where he has been joined by his brother, Jas. Thompson, from Saskatchewan.

Chas. G. Bowker has moved from the Davis place to the Thompson ranch, *which he purchased* last summer.

S. Tinkess has moved to his ranch on the hill and is there building a new house.

Miss Marion Link is home from Cooper Creek, where she has been teaching in the district school. She was accompanied by Miss Jean Alex*ander of the same place* for part of the holidays.

George Abey has returned to Kaslo after spending the Easter holidays at Mirror Lake.

E. Norman is back from attending the annual meeting of the British Columbia Traffic association at Vernon.

Miss Elsie Taylorson of Kaslo is visiting with Miss Emily Milton.

Extend Sympathy to Mr. Mudie and Family

GRAND FORKS, April 4.—The funeral of Mrs. Alan Mudie, who died last Thursday, was held yesterday. Great sympathy is expressed for Mr. Mudie and the family of six children, the eldest of which is only fourteen.

TEMPLES IN BURMESE JUNGLES

In the heart of the jungles in Burma, where the tiger and the lizard keep guard, and herds of wild *elephants roam smashing* through the undergrowth you sometimes come upon sights that make you doubt you are on earth. You may break through cordons of vine and thorn and stumble upon crumbling temples, ancient of days, so ancient as time goes in the moist tropics—that neighboring villagers cannot tell you who who built them there nor when Some are vegetable covered heaps of rounded bricks; some preserve the changless traditional form; bell-shaped, with lofty pinnacles surrounding a basal tower; tottering but untnmbled. No trace of road may lead to them, no remains of old villages near by. "Old, unhappy, far off things, and battles long ago." may have devastated their sites and driven their people like chaff before the storm. Once these spires were surmounted by glittering caps of purest gold; their corners watched over by idols of jeweled eyes and awesome mien; carving relieved their snow white slopes—now, *only* romance hovers there, romance and the grey ape.

Onions were cultivated in earliest Biblical times.

There are thirteen varieties of rattlesnakes.

CONCENTRATE TROOPS FOR EMERGENCIES

(Continued from Page One)

ed the man, but the police were surrounded by the miners, whose forces had by that time been increased to thousands.

Subsidizing Principle Wrong

The prime minister, replying in the house of commons today in the debate on the coal situation, declared that what all wanted was to arrive at pacification in a very dangerous dispute, if it could be done in a way compatible with the interests of the nation as a whole. He contended, however, that subsidizing a great industry out of taxation was wrong in principle and completely indefeasible, especially *at the present time, in view of the* heavy taxation and condition of the exchequer.

He recalled that the los before March 31, on government control of the mines was more than one million pounds sterling weekly, which would mean a loss of £100,000,000 if the arrangement was not terminated.

If it has been purely a question *of extending control one month, said* Lloyd George, the extra burden on the taxpayer to avoid calamity would be justified, but there would be no guarantee at the end of the extension that they would not have been faced by the same position. Under government control there was no inducement to terminate the negotiations, because both wages and profits were guaranteed.

Paints Gloomy Picture

LONDON, April 5.—Sir Robert Horne, the new chancellor of the exchequer, speaking in the house of commons today concerning the stoppage of coal mines, painted a gloomy picture of the results of the strike. He declared a stoppage of coal production at this time was far more serious than would ordinarily be the case.

"We have just come through a winter of most serious depression and were only just discerning the first flicker of reviving trade when this took place," the chancellor said.

"That flicker has been extinguished and when it may be re-lighted no man can say. The effect is not merely on our general trade and industry, but on the coal industry itself, which will suffer the most serious disaster.

A result of the last strike was to rob us of many markets to which our coal used to go."

Sir Robert said it would be unwise for him to pronounce an opinion concerning either side of the controversy, because it was impossible to tell what part he might have to play in the conciliation. He declared the miners' *representatives* told him last week that the only solution was a government subsidy. Such a subsidy might total 10,000,000 pounds sterling yearly, Sir Robert said.

Nothing, the chancellor asserted, would be more injurious for industry as a whole than to begin the granting of subsidies and further burden the already overburdened taxpayers. *He voiced a plea for the open*ing of negotiations for a peaceful settlement without involving subsidies.

Clynes Defends Miners

John Clynes, chairman of the parliamentary Labor party, who followed the chancellor, spoke in a conciliatory tone. He defended the miners and decried placing the blame for the strike on them, but appealed to the *government to mediate.* The government's action in giving up control of the mines, Mr. Clynes asserted, was responsible for the rupture of the negotiations between the owners and the miners. He argued that it would have been better for the government to retain control of industry for two or three months.

States May Get Export Trade

NEW YORK, April 5.—The United States bids fair to win the English coal export trade if the present strike in Great Britain lasts any length of time, said a statement issued here tonight by the wholesale trade coal association.

Foreign buyers have been much displeased by the recurring troubles in the British mines and subsequent *interrupted shipments on contracts,* reads the statement.

United States exporters are very anxious to secure this business.

This increased demand, if it materializes, will enable the bituminous mines of the eastern part of the country to operate with more regularity and thus make it possible to keep their organization together, so that when the expected demand *from industrial consumers of bitumi*nous coal in this country materializes, as it probably will within the next 30 days, the mines will be able to take care of it.

Western Insurance Men Meet

WINNIPEG, April 5.—Two hundred representatives from Western Canada attending the second annual life insurance institute here today, heard addresses by Courtnay Barber of Chicago and Dr. E. W. Montgomery, Winnipeg. In the evening they were entertained at the head office of a Canadian insurance company.

HOUSE SWITCHES ONTO RAILWAYS

(Continued From Page One)

ships owned, operated and cotrolled by the government. Mr. MacLean's amendment followed the main lines of a motion he has had on the order paper for some time, but withdrew yesterday to make way for his amendment today. The idea is that through it, information of the situation may be secured from the operating companies.

"Through this committee," Mr. MacLean urged, "the management of government railways and merchant marine could convey to the house an account of their stewardship."

But, L. J. Gauthier, St. Hyacinthe, who, like Mr. MacLean, spoke from the cross benches, could not agree. How, he demanded, could such a *committee have more power than* the parliament which created it.

Mr. Gauthier roundly attacked the present management of the Canadian government railways.

"If a change is to be made," he charged, "the country will be ruined"

No Confidence in Management

"Don't kill public ownership or the hopes of those who believe in it," Mr. Gauthier urged, saying that ths was the duty of the government to observe. If its employees could not have confidence in the management then the house could not. Both the employees and the public had lost *confidence in the present manage*ment of the Canadian National railways. The management was responsible for the condition of the roads today. The responsibility of management was reposed in a man who had always been tied up to he former promoters of the Canadian Northern and its sixty-five subsidiary companies. Each main line of the railway must have its feeders, but the feeders in this case appeared to be only for the management and not for the main line.

Points for Inquiry

The prime minister indicated the *following as topics into which the* suggested committee might inquire:

1. Determination of the information which should be submitted to the house and when.

2. System of audit whether as at present, or under the auditor-general.

3. Whether or not more details should be given in the annual report of the board of management.

4. Whether it would be well to establish the standing committee permanently.

But Mr. Meighen was opposed to the committee being given power to secure full details of manage*ment with the possible result of* imparing efficiency.

On this the leader of the opposition declared that such a committee as outlined by the prime minister would be opposed by the Liberals in a body.

"All that is permitted," Mr. King exclaimed, "is the appointment of a committee to study academic questions, but instructed to report nothing on the practical operation of the road."

Withdraws Amendment

Debate lasted until one o'clock in the morning, when Mr. McLean *withdrew his amendment.* Subsequently the prime minister gave notice of a motion for the formation of a committee to inquire into government railways and shipping along the lines he indicated in the early part of the evening, and the house adjourned.

COAL DEALERS OF WEST TO ORGANIZE

Wholesale and Retail Men Begin First Convention at Saskatoon.

SASKATOON, April 5.—Plans for the formation of an organization composed of the wholesale and retail coal dealers of Manitoba, Saskatchewan and Alberta were thoroughly *discussed at the first con*vention of the Western Canada Coal Dealers association at the opening session this afternoon in the Regent pavilion.

This discussion occupied the whole session and a resolution committee was formed which will bring in tomorrow morning at 9:30 o'clock, the session having been adjourned until that time. A nominations committee was also appointed which will bring in a report recommending a personnel to form a directorate *for the proposed organization, follow*ing the report of the resolutions committee. As near as possible a program for the remainder of the session will be drafted out.

There are 110 delegates present and more are expected tomorrow from the most distant points of the western territory. Tomorrow and the next day the operators are expected to arrive.

The delegates will be guests of the Alberta government at a luncheon in the Saskatoon club tomorrow noon. There will be a speaker for the occasion, although *it has not yet been decided who* will speak.

REVELSTOKE, B. C., April 5.—Police Magistrate Hamilton today dismissed, because of lack of evidence, charges against ten citizens of violating the British Columbia Prohibition act.

REGINA, April 5.—The springlike weather of the past few days vanished today when Regina was visited with a snowfall that lasted several hours.

The Store for Style

Meagher's

The Store for Quality

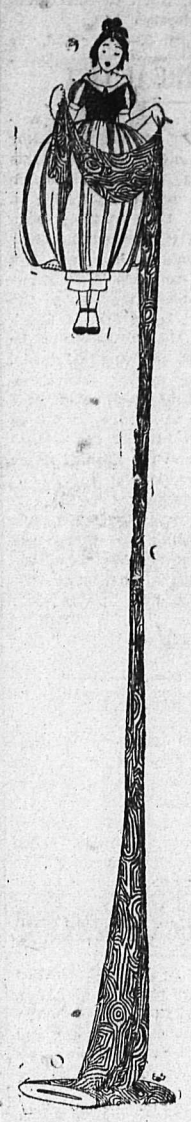

Half Holiday Specials

NOVELTY COLORED VOILES At New Price, 90c Yard.

Twenty-five pieces of new colored VOILES, in a range of pretty patterns and colors. Goods are full 36 inches wide, same value as sold last year at $1.50 a yard.
WEDNESDAY SPECIAL, a yard..... **90c**

CURTAIN SCRIMS at 39c Yard

Ten pieces of plain and bordered Scrims in *good quality,* 36 inches wide. A nice variety of patterns.
WEDNESDAY SPECIAL, yard **39c**

TURKISH TOWELS at 48c Each

Full bleached Turkish Towels, good size and weight. Have hemmed ends.
WEDNESDAY SPECIAL, each..... **48c**

PILLOW SLIPS at 38c Each

Ten dozen ready-made Pillow Slips, good weight cotton; 42 inches wide.
WEDNESDAY SPECIAL, each..... **38c**

BOYS' and GIRLS' RIBBED CASHMERE HOSE at 95c

A splendid wearing Hose in good weight ribbed cashmere; made with double heels and toes and extra heavy knees. Sizes 7½ to 10. Regular value, $1.30 pair.
WEDNESDAY SPECIAL, pair..... **95c**

BOYS' HEATHER GOLF HOSE Clearing at $1.50 Pair.

Made of all-wool yarns in heather mixtures, with striped turnover tops. Sizes 6½ to 9. Regular price, $2.25 pair.
WEDNESDAY SPECIAL, pair.... **$1.50**

WOMEN'S KNIT BLOOMERS At $1.25 Pair

Fine knit Cotton Bloomers in white and pink, finished at top and knees with elastic.
WEDNESDAY SPECIAL, pair **$1.25**

MIDDY SMOCKS to Clear at $1.95

Odd lines of Women's Smocks, in good middy cloth, some all white, other with colored collars. All sizes. Values to $3.75.
WEDNESDAY SPECIAL, each..... **$1.95**

611 Baker St. Phone 200

Newspaper advertising enables manufacturers to check advertising results and costs in every market which they enter.

A penny postcard mailed once to the 30,000,0000 daily purchasers of United States and Canadian daily newspapers would cost $300,000. The same sum would buy more than one and one-quarter pages of advertising in all of these newspapers—2154 in number.

The Daily News
NELSON, B. C.

IT PAYS TO BUY THE BEST. WE HANDLE

Dr. Rusk's Chick Food

Recognized as the leader of Chick Foods.

Our spring shipments of Seeds is on the way. In a few days we will have Clover Seed, Timothy Seed, Alfalfa Seed, etc., etc.

The Ellison Milling & Elev. Co., LIMITED

P. O. BOX 345 PHONE 238

BRAND'S SEEDS

Special Offer to Farmers and Market Growers

ONION
Denver's Lellow Globe **$2.50** per lb.

CARROT
Denver's Half Long and Chanteney **75¢** per lb.

BEET
*Crosby's Early Egyp*tian **70¢** per lb.

Mail or Express Paid
All saved from our own selected Pedigree strains, and tested as to purity and growth.
Catalogue and Guide free on request.

JAMES BRAND & CO.
723 Robson St.
VANCOUVER, B.C.

Everybody Smokes

OLD CHUM

There's a world of satisfaction in a pipeful of Old Chum Tobacco.

"The Tobacco of Quality"

Markets and Finance

MONEY LOOSENS; TONES UP MART

Oils, Motors and Equipment Benefit; Unclassified Issues Relax.

NEW YORK, April 5.—Relaxation of money rates infused a firm to strong undertone to the broader stock market today, many of the favorite issues registering gross gains of 1 to almost 4 points.

Call money opened at six per cent, establishing the minimum initial rate since January 20 last, and easing to 5½ per cent later.

In the money market, demand money was freely obtainable at five and 4½ per cent. Rates for time funds were mixed, sixty and 90 day loans being made at as low as 6½ per cent.

Foremost beneficiaries of today's stock market were oils, motors and their subsidiaries, steels and rail equipments. Unclassified issues receded to a moderate extent, the entire list reacting from 1 to 2 points from top price in the final hour, when Sumatra Tobacco reacted 6½ points, closing at a net loss of 1¼.

Sales amounted to 858,000 chares. British, French and other foreign rates of exchange were variably higher. Greek remittances continued to fall, however, with the Danish rate.

Liberties were steady. Pennsylvania railroad 6½s making another new low quotation at 93.

Total sales, par value, $9,755,000.

Closing Quotations

	High	Low	Close
Chino			19⅛
C. P. R.	113½	112½	113½
C. M. & St. P..	25⅛	24	24
Int. Marine ...	13⅝	13⅝	
M. P. Common	17½	17¼	17½
M. P. Preferred	37½		37½
Pierce Arrow ..	33⅛	32⅝	32⅝
Studebaker	77	75	76⅞
U. S. Steel Com.	81¾	80⅛	81⅞
Willys Overland	8⅝	8⅛	8¼

DOMINION LIVESTOCK

TORONTO, April 5.—Cattle receipts 440. The strike of the packers employees hurt business. Only two of the packers were buying.

Heavy beef steers $10.00 to $11.00; butcher steers $9.00 to $10.00.

Calf receipts 619. Eleven and a half cents was the top price.

Sheep receipts 542; sheep and lambs steady:

Hog receipts 1104; prices unchanged.

WINNIPEG, April 5.—Offerings yesterday were 797 cattle and 405 hogs. Receipts up to 9 o'clock today were 380 cattle and 320 hogs.

Steers—Choice $8.00 to $9.00; fair to good $6.50 to $7.75; common $4.75 to $5.25.

Butcher heifers—Choice $7.00 to $7.50; fair to good $5.00 to $6.50.

Butcher cows—Choice $6.00 to $6.50; fair to good $4.75 to $5.75; canners and cutters $2.00 to $3.50.

Oxen—Good $5.00 to $6.00; medium $4.25 to $5.50; common $3.00 to $4.00.

Bulls—Good $4.00 to $4.50; common $2.50 to $3.50.

Feeders—Choice $6.75 to $7.75; fair to good $5.00 to $6.50.

Stocker steers—Choice $6.00 to $6.50; fair to good $5.00 and $5.75.

Stocker heifers—Choice $5.75 to $6.25; fair to good $4.75 to $5.50.

Calves—Choice $10 to $11.00; good $8.00 to $9.00; common $5.00 to $7.00.

Sheep and lambs—Good sheep $6.00 to $7.50; common $4.00 to $5.00; good lambs $10.00 to $12.00; common $7.00 to $9.00.

Hogs—Selects $14; heavies $11.00; lights $12.00 to $14.00; sows $8.00; stags $6.00 to $8.00.

WHEAT COMES DOWN ON WEATHER REPORT

CHICAGO, April 5.—Wheat dropped today to the lowest prices touched this season by the July delivery. Removal of any likelihood of a dry weather scare was largely responsible.

The market closed heavy at 1½ to 2½ cents net lower with May $1.36¼ to $1.36½ and July $1.10¾ to $1.11⅛.

Corn finished unchanged to ¼ off and oats at ¼ cent decline to 1⅛ advance. In provisions there were net gains of 2½ to 35 cents.

METAL MARKET

NEW YORK, April 5.—Copper quiet, electrolytic, spot and nearby 12¾; May and June 13. Iron nominally unchanged. Tin, easy, spot, and nearby 28½ to 28.75; futures 28.75 to 29.25. Antimony, spot 5.12 to 5.25. Lead steady, spot $4.25. Zinc quiet, spot $4.65 to $4.75.

LONDON, April 5.—Standard Copper, spot £68, 10s; futures £68, 2s, 6d. Electrolytic, spot £71, 10s; futures £73, 10s. Tin, spot £152, 12s, 6d; futures £156, 7s, 6d. Lead, spot £19, 10s; futures £19, 17s, 6d. Zinc, spot £24, 5s; futures £25, 15s.

SILVER WEAKENS OFF ONE EIGHTH

NEW YORK, April 5.—Silver, domestic 99½; foreign 56⅞.

LONDON, April 5.—Silver 33d.

MONTREAL LIST

MONTREAL, April 5.—The outstanding feature of today's trading on the local stock exchange was the liquidation of the steamship stocks, the common registering a new low since 1915, at 23½, down 5¼ points and the preferred a new low for all time with a net loss of nine points to 55. Various rumors accompanied the drive, the most prominent being talk of heavy new financing being about to be instituted by the company in London. Leaders on the market showed no advance. Abitibi ex-dividend. was down ¾ point at 37; Sugar 1⅞ to 29⅞; Brompton held at 34; Quebec railway at 23, and the Spanish rivers were down fractionally each.

Detroit was unaffected by the voting in that city yesterday, a few shares only selling and these held at 80. Winnipeg railway continued strong, adding a fraction at 43.

The bond list was broad, prices mostly strong.

Total sales—Listed 7461; bonds $185,000.

EGG MARKET

OTTAWA, April 5.—There is some evidence of a firm feeling in eggs at Ontario country points due to keener competition.

Toronto easier specials jobbing at 33 to 34 cents, extras 32 cents, firsts 30 to 31 cents, seconds 27.

WINNIPEG FORMS PRODUCE EXCHANGE

WINNIPEG, April 5.—Formation of a Winnipeg produce exchange, along the line of the grain exchange, to handle butter, cheese, cream and poultry, has been completed by the produce section of the Winnipeg board o trade.

A. P. MacLean, of the Canadian Packing company, is president of the exchange and it is expected to commence operation on April 15.

CANADA BONDS

WINNIPEG, April 5.—Bid prices for bonds today:

War loans—1925, 95; 1931, 93; 1937, 97¾.

Victory loans—1922, 98⅝; 1923, 97⅝; 1927, 97¾; 1933, 97⅝; 1937, 99¼; 1924, 96⅛; 1934, 94⅛.

MONTREAL PRODUCE

MONTREAL, April 5.—Produce prices unchanged.

Cheese—Finest easterns 29½ to 30 cents.

Butter—Choicest creamery 54 to 54½ cents.

Eggs—Fresh 33 to 34 cents.:

Potatoes—Per bag, carlots $1.00 to $1.05.

STERLING EXCHANGE

NEW YORK, April 5.—Sterling exchange $3.87 for 60-day bills and $3.91½ for demand.

NELSON, April 5.—Current counter exchange for sterling $4.35.

HELPLESS WITH RHEUMATISM

Until He Took "Fruit-a-tives" The Fruit Medicine

R. R. No. 1, Lorne, Ont.

"For over three years, I was confined to bed with *Rheumatism*. I treated with doctors, and tried nearly everything without benefit. Finally, I tried "Fruit-a-tives". *Before I had used half a box I saw improvement;* the pain was easier and the swelling started to go down

I continued taking this fruit medicine, improving all the time, and now I can walk about two miles and do light chores about the place".

ALEXANDER MUNRO.

50c. a box, 6 for $2.50, trial size 25c. At all dealers or sent postpaid by Fruit-a-tives Limited, Ottawa.

MINNEAPOLIS GRAIN

MINNEAPOLIS, April 5.—Flour unchanged to 10 cents higher; $8.35 to $8.60 a barrel; shipments 51,013.

Bran—$18.00.

Wheat—No. 1 Northern $1.45½ to $1.45¾.

Corn—No. 3 yellow 49 to 50 cents.

Oats—No. 3 white 32⅜ to 32⅞ cents.

Flax—No. 1, $1.57½ to $1.60½.

TORONTO BOARD

TORONTO, April 5.—Canada steamships developed further marked weakness on the Toronto exchange today and exercised a depressing influence over almost the entire active list. Preferred declined to 55, the lowest point since 1915, and the common to 23¾, the lowest since early in 1916, and both closed at the low for the day. Whatever the reason for the decline, the preferred lost 7¼ and the common 4¾ points on the day. The turnover for the day in Steamship shares was 620 common and 494 preferred.

Other price changes for the day were on less sensational lines. Dominion Steel had further weakness, closing 1¾ down at 41½. Ontario Steel Products sold off 2¼ points. General Electric common lost 1¾ and the preferred 1½. Canada Cement was 1¾ off, Atlantic Sugar 2 points and Canada Bread a fraction.

Bell Telephone lost 2¼ points.

Canadian Pacific withstood the shock of the day's reaction, and in fair trading, sold unchanged at 127. Paper stocks recorded but slight changes.

Twin City continued to develop its boom and advanced 1¼ points to 51½ at the close, with a turnover of 421 chares. Duluth-Superior was a fraction off.

Winnipeg railway gained a fraction.

Victory bonds again firmed up with small gains by four of the issues.

NATIONAL RAILWAY EARNINGS INCREASE

TORONTO, April 5. — Canadian National railway earnings for the week ending March 31, 1921, were $3,087,907, an increase of $219,227 over the corresponding period last year. From January 1 to date, $26,429,830 represents the earnings, an increase of $4,884,863.

Additional Markets on Page Seven.

The Royal Bank of Canada

HEAD OFFICE, Montreal

LONDON, Eng — Princes St., E. C.
NEW YORK — 68 William St.
BARCELONA — Plaza De Cataluna 6
PARIS, France — 28 Rue du Quatre-Septembre

With our chain of 725 Branches throughout Canada, Newfoundland, the West Indies, Central and South America, we offer a complete banking service to exporters, importers, manufacturers and others wishing to extend their business in these countries. Trade enquiries are solicited. Consult our local Manager or write direct to our FOREIGN TRADE DEPARTMENT, MONTREAL, QUE.

CAPITAL PAID UP	$ 20,000,000
RESERVE	20,000,000
TOTAL ASSETS	546,000,000
TOTAL NUMBER OF BRANCHES	725

Classified Advertising

Used Articles, Real Estate, Rooms, Board, To Rent, Boats and Automobiles

Help Wanted, Positions Wanted, Lost and Found, Livestock, Machinery, Farm Produce, Timber and Mines

37 Boats and Automobiles

CANOE FOR SALE—Sunnyside, cruiser model; good condition. G. Greenwood, R. R. 1, city. (2450)

FOR SALE—Motor launch 30 feet long, 12-16 h. p. engine, one of the best makes. Box 2448, Daiy News. (2448)

18 Miscellaneous for Sale

FOR SALE—Columbia Grafonola, with records. R. Jarvis, Box 793, Trail, B. C. (2539)

FOR SALE—Wee MacGregor potatoes. Splendid stock for seed, $2.50 per cut, f.o.b. South Kootenay Farmers' Cooperative Ass'n, Ltd., Fruitvale, B. C. (2524)

FOR SALE—Mason & Risch Mendelssohn piano, practically new. Cheap for cash. Box 2527, Daily News. (2527)

FOR SALE—One horse plow, new, $20. One cultivator, nearly new, $15. S. Blackmore, Proctor. (2520)

GASOLINE lights for sale. Three, two-mantel lights, pump, tank, 50 feet wire, almost new. Apply Morgan, Ymir, B. C. (2525)

FOR SALE—The Century Dictionary and Cyclopedia. Good as new. Ten volumes, including Atlas. What offers, till 12th April. C. W. Busk. Phone 357L1. (2486)

FOR SALE—Tent and camp outfit complete, baby carriage, fumed ¼ cut oak library table, brass bed complete, fumed quarter cut oak dining room suite, Chesterfield and tapestry chair, loose Marshall spring cushions, combined heater and cooking stove, garden hose, tools, dishes, etc., etc All in first class condition. Apply L. R. Duff, across lake, ten minutes walk east from ferry. (2489)

FOR SALE—Overland, bicycle in first class condition. Price $30.00. Apply Box 2461, Daily News. (2461)

COMBINATION car, half No. 1 timothy hay and half standard first cutting alfalfa hay at $22 per ton f. o. b. Lethbridge. Government inspector grades car and checks weights. Neptune Hay and Grain company, Lethbridge. (2446)

FOR SALE—Bell organ, in good condition. Apply I. Brown, 511 Victoria street. P. O. Box 844, Nelson. (2422)

FOR SALE—Good heavy wagon, $75. William Chesterbtoff, Tarrys, B. C. (2339)

TWO pool tables for sale; first-class condition; together or separate. Apply Morgan, Ymir, B. C. (2391)

FOR SALE—Limited quantity Senator, Dunlop and Glen Mary strawberry plants. Monrad Wigen, Wynndel, B. C. (2394)

FOR SALE—400 feet of 2-inch wood pipe. Apply S. J. Kennedy, Granite Road, Nelson, B. C. (2395)

FOR SALE—First-class Carmen seed potatoes, $2.50 per 100 lbs., f. o. b.; any amount. Wm. Rice, Slocan Park. (2376)

FOR SALE—Baking cabinets, cedar chests and windows, at Lawson's factory, 409 Hall. (2366)

LUMBER from $16.00; shingles from $4 per thousand. Watts, South Slocan. (2365)

SHINGLES—Buy them now from Nakusp Shingle Mill, Box 1, Nakusp, B. C. (1962)

35 For Rent

TO RENT—One acre ranch for year or longer. Five acres cleared, planted 200 bearing fruit trees, small house; all outbuilding; all kinds small fruits. Good hay, cow, heifer, chickens for sale. Greenwood, Fruitvale, B. C. (2523)

10 Male Help Wanted

WANTED—First-aid man, one who can and will work around mill or barn and act as first-aid man. Canyon City Lumber company. Creston. (2432)

MAN and wife wanted for smelter mess; woman as cook, man can work at smelter. Apply R. K. Blois, Trail, B. C. (2390)

WANTED—A manager for the "Workingmen's Co-Operative Society, Limited," Natal, B. C. Applications to be sent to the President, P. O. Box 39, Natal, B. C., giving references and stating salary expected. Applications to be in by the 5th of March. Duties to commence immediately. (2337)

WANTED—Male stenographer, one who can make himself generally useful in lumber office. Apply stating experience, references and wages expected to Howland & Waltz Co., Limited, Kaslo, B. C. (2305)

WANTED—Tie makers. Rowland & Waltz, Kaslo, B. C. (1964)

11 Female Help Wanted

CAPABLE woman as housekeeper. Apply Box 312 or phone 289L2. (2458)

WOMAN cook wanted about April 18th. Must have some experience. New Market hotel, New Denver, B. C. (2295)

12 Situations Wanted Female

EXPERIENCED stenographer wants position. Apply Box 2410, Daily News. (2410)

WANTED—Position as housemaid, waitress, by reliable woman. Box 13, Trail, B. C. (2331)

13 Situations Wanted—Male

SITUATION wanted by an experienced lumber grader as grader or assistant shipper. W. T. Jones, Crescent Valley, B. C. (2393)

PRUNING—All kinds done. C. Mawer, Cemetery Road. (2044)

42 Matrimony

PASTIME Friendship Circle and Marriage Bureau. State age. Sealed pamphlet 15c; no stamps. Box 14, Isherwood, Ontario. (2191)

20 Livestock For Sale

FOR SALE CHEAP — Two young cows, due 15th April, one 15th May; double acting tank pump with new 25 feet hose. Delivery sleigh, complete box and seats; 1 gander, $5.00. J. Logus, Poplar, B. C. (2438)

FOR SALE—Poland China pigs, $7; pure bred Barred Rock setting eggs, $1.50 for 15; guinea fowl, $4 a pair. Reuben Buerge, Needles, B. C. (2430)

PIGS for sale, Yorkshires; litter ready to ship April 8th; another litter May 8th; price $9. Booking orders now. Major Bros., Proctor. (2392)

CARLOAD of young mares and horses 1400 to 1600 pounds. Stables corner Cedar and Front streets. G. B. Matthew. (2269)

24 Business Opportunities

WANTED—Partner who can invest five thousand dollars in a timber proposition. Box 2418, Daily News. (2418)

45 Property Wanted

WANTED—To rent not later than June 1st, a small furnished or unfurnished house by married couple, no children. Phone 377Y1. (2463)

19 POULTRY AND EGGS

REDUCTIONS—After May 15th White Leghorn baby chicks 25c each; hatching eggs, $1 per 15. Avoid disappointment by ordering now. Crown Hill Poultry Farm, Balfour. (2409)

TEN young hens, White Leghorn. Layers, $2.00 each; cockerels, $4.00 each; eggs, $2.00 for 15; $9.00 for 100. Wm. Rutherford, Nelson. (2531)

TOULOUSE GOOSE eggs, $3.00 for 4. Post paid. Cheyne, Erie, B. C. (2526)

DUCK eggs, Pekin, $2 for eleven. Mrs. Lammedee, 605 Latimer St. (2265)

HATCHING eggs, Barred Rocks from best imported strain of winter layers, $2 for 15; also excellent cockerel, $4. E. F. Gigot, Nelson. (2412)

FINEST utility stock for sale, White Wyandottes, Solley's strain; hens, $3; males, $5. Six grand White Leghorn hens and one cockerel, Baron strain, $25. Wallach, Box 257, Nelson. (2387)

EGGS for hatching; White Leghorns and White Wyandottes; $2 per 15. R. B. Hay, Nelson. (2234)

HATCHING EGGS—From my great winning and bred to lay White Leghorns, $2.50 per 15. Choicest mating $10. F. J. Harbinson, Cranbrook, B. C. (2329)

HATCHING eggs, finest S. C. Reds, exhibition and utility, $2.00 per fifteen. T. Lawson, Nelson. (2179)

HATCHING eggs White Leghorns, heavy laying winter strain, $2.00 per 15, $12 per 100. Barred Rocks, $2.00 per 15. Wickham & Mitchell, East Robson, B. C. (2193)

HATCHING EGGS—White Wyandotte, Regal strain, two-fifty per fifteen, four-fifty per thirty, $7 per fifty. A. Atkinson, Nelson. Phone 199L3. (2199)

FOR SALE—Single comb White Leghorn hatching eggs, $2.50 for 15, $7 for 50. R. H. Maber. Phone 468X. (2473)

BARRED ROCKS EXCLUSIVELY—My birds took first prize wherever shown. Eggs $2 per 15, $5.50 per 50, $10.00 per 100. T. Roynon, Somerset Poultry Yards, Nelson (242)

23 Property For Sale

A REAL SNAP—Being compelled for business reasons to leave Nelson, will sell my place at top of Stanley street at a little over cost of improvements put in last year. Water supply piped in. Nine-roomed house, about three acres. Splendid fruit trees. Included in sale are four city lots adjoining. Highest cash offer takes it. Clear title and all taxes paid. Oxley, Vernon, B. C. (2477)

FOR SALE—6 acres in Fairview. Large building, 32x34, 2 sheds, 12x40 and 16x60. Will sell cheap. Queens Hotel, or I. J. Lucia, Nelson. (2518)

FOR SALE—Good hotel, 44 rooms, doing good business; fully equipped, as going concern, $6000. Half cash. Apply Box 58, Viceroy, Sask. (2480)

FOR SALE—Six-room house. For particulars apply H. J. Wilton, 810 Victoria St. (2462)

FOR SALE—Half mile west of Proctor, half an acre, with two-roomed house, veranda, two sides; chicken house; also a few fruit trees; water close to house. Apply P. Bennett, Proctor. (2441)

ABOUT 6 1-2 acres on Kootenay Lake, between narrows and Frasers Landing; lake frontage; $1000, or make me an offer. W. A. Slater, Trail, B. C. (2415)

FOR SALE—5-roomed house, electric light and water, 20 lots, 30 fruit trees, in city of Kaslo. For further particulars apply to P. McGregor, Kaslo, B. C. (2413)

FOR SALE—7-room house and bath room; modern in every way; good stone basement. Barn 20x32. Chicken house 12x16, with good run; 5 lots with 30 bearing fruit trees. Will sell cheap. Terms can be arranged. I. J. Lucia, Nelson, B. C. Chatham street. (2090)

54 Articles Wanted

WANTED—About 1000 feet of second hand iron or new wooden 2 or 2½ inch pipe. Harry Anderson, Birchbank. (2479)

WANTED—One or two sections of steel frame adjustable harrows. State condition and price and maker. Box 2522, Daily News. (2522)

LIVESTOCK can be quickly and cheaply sold through an advertisement in The Daily News classified columns

21 Livestock Wanted

Wanted—Heifer calf about four months old. Apply R. D. Boyer, R. R. No. 1. (49X2)

WANTED—Brood sows or young pigs. R. W. Dawson, R. R. 1, city. (2428)

WANTED—Four young pigs, two of them sows. Write R. Bourke, R. R. 1, or phone 471M5. (2377)

NURSERY PRODUCTS

EVERBEARING Strawberry plants for sale; winter preserved; large berries; nice flavor. The heaviest croppers I have seen, and hardy, $3 per 100, also early Excelsior, $2 per 100. J. Rickson, Gray Creek, B. C. (2484)

Business and Professional Directory

PHYSICIANS & SURGEONS

DR. BUTLER, Physician and Surgeon. Specialist diseases of men. Spokane, Wash. Rooms 1-2-5, 420½ Riverside Ave. (2487)

Lodges

Nelson Lodge, No. 5, B. P. O. E. meets 410½ Baker St, 1st and 3rd Thursday. (2502)

ACCOUNTANTS

W. H. FALDING, Chartered Accountant. Bank of Montreal Chambers, Rossland, B. C. (2505)

Boots & Shoes

LEE KEE & CO. Boots and Shoes Made to Order. Repaired. 612½ FRONT ST. (2503)

Florists

GRIZZELLE'S GREENHOUSE, Nelson. Cut flowers and floral designs. (2515)

Assayers

E. W. WIDDOWSON, Box A1108, Nelson, B. C. Standard western charges. (2501)

Second Hand Dealers

THE ARK pays cash for second hand furniture, stoves. 606 Vernon. Phone 651. (2504)

Wholesale

A. MACDONALD & CO., WHOLESALE Grocers and Provision Merchants, Importers of Teas, Coffees, Spices, Dried Fruits, Staple and Fancy Groceries. NELSON, B. C. (2506)

Architects

N. EMMS READ, M.E.C.S.A. ARCHITECT Bay Avenue. Trail, B.C. (2507)

Engineers

M. D. DAWSON, B. C. L. S. Civil and Mining Engineer KASLO, B. C. (2510)

Green Bros., Burden Co. NELSON, B. C. CIVIL AND MINING ENGINEERS B. C., Alberta and Dominion LAND SURVEYORS Crown Grant Agents. Blue Printing. (2508)

A. L. McCULLOCH, Hydraulic Engineer Provincial Land Surveyor Baker St., Nelson, B. C. (2511)

Auctioneers

W. CUTLER Auctioneer, Appraiser, Valuator Goods sold privately or at Auction. 219 Ward Street. Phone 77 (2509

Barristers

E. G. MATTHEW Barrister, Solicitor, Notary, Etc. Box 1078. Alan Block, Nelson. Ph. 544. (2513)

Funeral Directors

D. J. ROBERTSON, F.D.D. & E., 303 Victoria Street. Phone 292; Night Phone 157J. (2514)

STARDARD FURNITURE COMPANY —C. J. Carlson, Undertaker. Undertakers and Embalmers and Funeral Directors. The finest and most up-to-date undertaking parlors in chapel in interior B. C. Lady attendant for women and children. Day phone 85, Night Phone 252 and 64. (2512)

If You Do Not Get Your Daily News Regularly

If your Daily News does not arrive promptly and regularly by the first mail we will regard it as a favor if you will notify the Circulation Manager immediately, stating day or days upon which the irregularity occurred.

Unless we are notified we have no means of remedying the inconvenience caused by faulty mail service or other trouble.

THE NEWS PUBLISHING CO Ltd.

NELSON, B. C.

BRINGING UP FATHER

By George McManus

309

Gives Tanlac Credit For Splendid Health

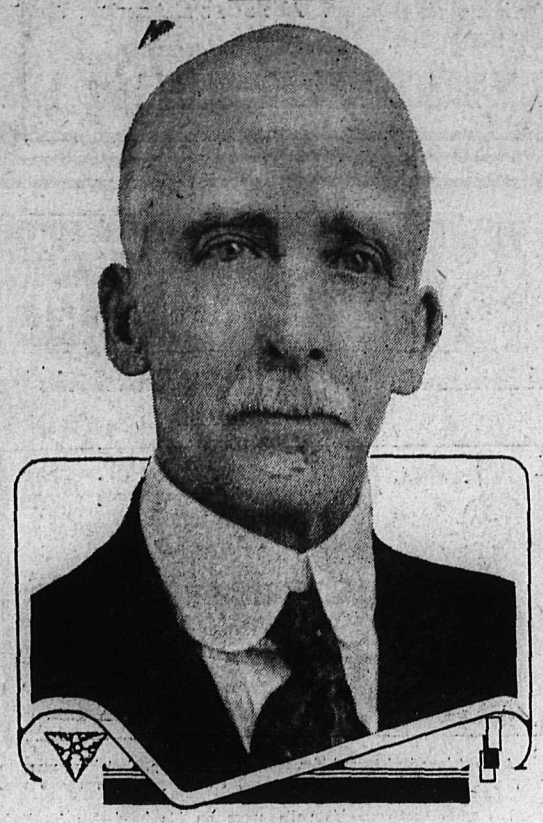

T. J. PARKER
4246 Juneau Street, Seattle, Wash.

"I used to think all the Tanlac testimonials were exaggerated, but I have felt thankful a thousand times I ever believed in it strong enough to give the medicine a trial," said T. J. Parker, well-known salesman for Gately's Clothing Store, residing at 4246 Juneau street, Seattle, Wash.

"Several years ago I commenced having periodic spells of sickness and a few months ago I had an attack that I thought would finish me. When I did finally get up, I was scarcely able to go. I had no appetite and what little I forced myself to eat caused so much gas on my stomach I should hardly get my breath.

"At night I was often so bloated I couldn't breathe while lying down and just had to sit up and struggle for air. At times I had cramps so bad I could hardly endure it.

"My liver was sluggish and sometimes I felt so dizzy I would nearly fall. I felt tired and miserable all the time, couldn't even sleep and for days at a time I wasn't able to go to work.

"Well a friend of mine finally got me to try Tanlac and it certainly has done a good job for me. My appetite is fine now and although I am eating just anything I want and as much as I please, my stomach never gives me the least trouble. I have picked up in weight, my strength has come back to me, and I am now enjoying the best of health.

"All the men at the store know Tanlac put me back on my feet, and I am glad to give this statement for what it may be worth to others."

News of Sport

SOUTHERN BASEBALL

At Little Rock—

	R.	H.	E.
Chicago Americans	5	8	0
Little Rock	0	5	1

Batteries—Mulrenn and Schalk; Ingram and Minor.

At Spartanburg--

	R.	H.	E.
Toronto Internationals	4	8	0
Spartanburg	0	3	1

Batttries—Fortune, Reis and Devine; Garvey and Benson.

At Mobile--

Cleveland Americans	3	4	2
Mobile	2	4	1

Batteries--Uhle and Thomas, O'Neill; Roberts, Swann and Pond.

At Atlanta—	R.	H.	E.
New York Americans	4	12	1
Brooklyn Nationals	8	14	2

Batteries—Mays, Sheehan and Schang; Ruether, Cadore and Miller.

Exhibition Games Played Tuesday

At Greenville—	R.	H.	E.
Philadelphia Americans	12	13	2
Philadelphia Nationals	7	8	2

Batteries—Rommell, Perry and Perkins; Hubbell, Ring, Betts and Winthrow.

At Knoxville—	R.	H.	E.
Washington Americans	2	7	2
New York Nationals	4	6	2

Batteries—Zackary, Cchacht and Picinich; Douglas, Benton and Snyder.

At Philadelphia—	R.	H.	E.
Philadelphia Americans Second team	11	11	0
Baltimore Internationals.	4	10	2

Batteries—Eckert and Styles; Atchison and Egan.

At St. Louis	R.	H.	E.
Toledo	2	10	2
Augusta	4	12	2

Batteries—Okrie, and Lamb, Nichols; Condrick and Agnew,

At Bamberg, S. C.—	R.	H.	E.
Boston Americans	9	16	3
Rochester	8	5	4
		(10 innings)	

Batteries—Bush, Thormhalen, and Ruel; Black, Clark, Whitaker and Rose.

At Birmingham—	R.	H.	E.
Louisville	7	10	2
Binmingham	6	11	4

Batteries—Miller, Esteel and Kercher, Meyer; Gallagher, Newton, Meeker and Brandon.

At Chatanooga—	R.	H.	E.
New York Giants Second team	14	22	1
Chattanooga	6	4	6

Batteries—Perritt, Barnes and Henline; Vines and Graham.

At Fort Worth--	R.	H.	E.
Pittsburg Nationals	2	7	2
Fort Worth	0	5	2

Batteries—Adams, Glasner and Schmidt; Appleton and Moore.

PACIFIC COAST LEAGUE

Opening Games Played Tuesday

At Los Angeles—	
Seattle	1
Los Angeles	8
At San Francisco--	
Portland	6
San Francisco	7
At Sacramento—	
Vernon	8
Sacramento	9

OUIMET TO PLAY GOLF FOR STATES

BOSTON, April 5.—Francis Ouimet at various times United States open amateur and French amateur champion, announced today that he would join the United States golfers who are to play in British tournaments next month.

OTTAWA WILL BANQUET VICTORIOUS SENATORS

OTTAWA, April 5.—Arrangements are being made for the reception of the Ottawa team on their arrival here from Vancouver.

Mayor Plant today wired congratulations to the champions, and at the meeting of the board of control this afternoon, a committee of aldermen and controllers was chosen to prepare for the civic reception in which various organizations will be asked to join.

They will also give a banquet to the victorious Senators and their friends, a few days after their return.

OLD COUNTRY FOOTBALL

LONDON, April 5.—(Canadian Assd. Press)—In the Northern Union rugby football cup re-played match here today, Rochdale defeated Dewsbury by five to two.

Knights Defeat Huskies

DAWSON, Y. T., April 5.—The Yukon hockey championship was captured by the Dawson Knights from the Klondyke Huskies in the final game today. The Knights got the best four out of a series of seven games.

REFER ESMONDE'S CASE TO OTTAWA

Held for Sedition; Matter for Federal Minister of Justice, Says Gale.

VANCOUVER, April 5.—Hon. C. J. Doherty, minister of justice, is expected to decided the course to be followed in the case of O. T. Grattan Esmonde, alleged Irish Sinn Feiner, who is under arrest here on the charge of sedition. Esmonde is regarded as a political prisoner under federal charge. He has expressed his willingness to go to the United States, but fears entry to that country would be denied him. Friends of Esmonde say they are prepared to make arrangements for Esmonde's transportation to New York on tonight's train.

Mayor R. H. Gale declares that a federal issue is at stake and that the opinion of the minister of justice should be obtained before any step is taken in the case. He has informed Mr. Dohertp that Esmonde is charged with sedition, but that he is willing to leave immediately for New York or England.

OTTAWA, April 5.—(Canadian Press)—Hon. C. J. Doherty, minister of justice, has wired to Mayor Gale of Vancouver that he has not the authority to intervene in the proceedings instituted by the mayor against Grattan Esmonde, on the charge of sedition. In reply to a telegram received from Mayor Gale, the minister tonight sent the following:

"Your wire received. Impossible for me to give instructions. Enforcement of law is for local authorities. Proceedings instituted by you entirely under your control subject to provincial authorities. Action may be on your and their responsibility. Constitutionally, administration of justice rests with your province. I have no authority to intervene."

DOMINIONS MUST RATIFY DECISIONS

Pacific Control, Naval and Foreign Affairs to Be Considered, Says Hughes.

MELBOURNE April 5.—(Canadian Associated rPess)—Control of the Pacific, naval cooperation and the relations of Great Britain and the Dominions in foreign affairs, will be considered by the imperial conference in London in June, according to an announcement by Premier Hughes. The Dominion premiers will be present, but all decisions reached must be ratified by the Dominion parliaments, Mr. Hughes said.

The premier further stated that the Australian government did not intend to prevent the return of Archbishop Mannix to this country.

OPPOSE BILL TO PERMIT BETTING

Winnipeg Driving Club Argues Pari-Mutuel Betting Would Help Breeding.

WINNIPEG, April 5.—Strenuous opposition met the proposal to incorporate the Winnipeg driving club and permit betting at horse races conducted under the auspices of the association when the private bills committee conidered the bill today. Representatives of organizations opposing the bill declared betting was degrading and had evil possibilities, one declaring he would rather see prostitution regulated in Winnipeg than betting permitted.

The proposal was for betting along the lines of the pari-mutual system, seven per cent to go to the club and the remainder to persons putting up the money.

Alexander Stuart of the Winnipeg driving club, said that the reason for applying for a charter was to develop the light harness horse.

GRAND TRUNK PRODUCES MASSES OF STATISTICS

MONTREAL, April 5.—A point brought out in today's sitting of the Grand Trunk commission which is inquiring into the value of the railway's properties, was that the case for the railway will probably end within the next day or two, after which counsel for the government will have their turn. But, although the statute provides that the inquiry should end by next Saturday, it is quite unlikely that this will be possible.

Another mass of figures relative to freight and passenger rates was put in evidence. The better part of the hearing was taken up with the evidence of J. B. McLaren, general auditor for the Grand Trunk railway system. He showed that had increased rates been granted for the whole of 1920, the income of the Grand Trunk, instead of being $81,422,000, would have been $98,000,000 and would have reached $101,000,000 had the Canadian railway commission granted the increased rates at the time they were made effective byt he United States interstate commerce commission. It is expected Mr. McLaren's evidence will continue tomorrow and will end the financial side of the Grand Trunk's case.

JAMES MALCOLM HEARS SUMMONS

Was Resident of Nelson for Over Twenty Years—Came From Owen Sound.

After an illness of three weeks, James Malcolm, a resident of Nelson for over twenty years and of the province for over thirty, died at 10 o'clock last night at his home on Edgewood avenue at the age of 55 years. He is survived by his wife and by a brother in Moose Jaw.

The late Mr. Malcolm was a native of Owen Sound, Ont. When he first came to Nelson he was in business as a blacksmith, but he retired from that a few years ago to become an implement dealer. He was the owner of the building on the north side of Vernon street containing Smedley's garage and his own implement warehouse. He was a Presbyterian.

KILTIE CONCERT HAS ATTRACTIONS GALORE

Something really good is promised those who attend the Kootenay Kiltie concert and dance at the Eagle hall tonight. The program contains vocal and instrumental selections by well known local artists, some three star brand Scotch and English comedy; quartettes, and several humorous and other recitations. Of course Highland music will be a predominating feature. Scotch reels and quadrilles in plenty appear on the dance program.

OBITUARY

HERMANN

The funeral of Mrs. H. H. Hermann, of Fairview, took place from St. Saviour's church at 1.30 o'clock yesterday afternoon. Rev. Fred H. Graham officiated. The pall bearers were: P. J. Sheran, R. Heddle, H. Curtis, G. M. Clark, W. T. Choate and Robert McPhee.

Fine Temperance Law Breakers

WINNIPEG, April 5.—Offenders against the Manitoba Temperance act predominated in the city police court today and fines totalling $1885 were collected.

MERCHANTS TALK UPON TAXATION

Port Alberni Suggestion for New Basis Discussed—Attachments Act.

A proposal for the abolition of the personal property tax and a corresponding increase in income tax, both by the provincial and Dominion income taxes to be administered by one set of officials, furnished food for an interesting discussion at the meeting of the Nelson branch of the Retail Merchants' association last night. The proposal emnated from the branch at Port Alberni.

It was conceded by the members that the mercantile class, which pays an extra tax of 1 per cent of the stock carried bore more than its share of the burden, as claimed in the resolution from Port Alberni but it was pointed out by J. R. Hunter and others that asking a complete change in the mode of collecting taxes, involving two governments, was quite a proposition.

The letter an resolution were laid on the table for one month.

Secretary E. F. Gigot reported having written to Dr. W. O. Rose, M. P. P. for Nelson, with the authority of the president, asking the former to support certain proposed amendments to the Attachments for Debts act, of which copies were supplied by G. S. Hougham, secretary of the British Columbia branch. The act, as interpreted in the courts, requires the plaintiff to personally prove the debt, whether the defendant appears or not. The amendment desired was to require the defendant to file a dispute note, if he objected to the claim, and in the event of his failure so to file, the plaintiff would automatically secure judgment, without the necessity of a personal appearance.

I. G. Nelson submitted an interim report from the committee on membership, consisting of himself and W. W. Walker.

It was decided to submit the results of a complete canvass of the mercantile community at the next meeting.

President W. J. Meagher occupied the chair.

Aside from their engineering ability as dam builders, beavers show little intelligence.

STORE CLOSES TODAY AT 12:30 P. M.

Of all the things a small boy needs in the Spring

A New Hat

Is not the least important. Mother should see our showing of new lids of smart cloths or straws in snappy shapes. Moderate prices rule at

$1.25, $1.65, $2.00, $2.50

Our Men's Own Store.

Ringwall's Floor Covering

Heavy durable quality in effective tile designs. 2 yards wide. Per square yard **$1.15**

Exceptional Values in

White Cotton Embroideries

Wide and narrow widths. Prices, per yard—

25c TO $1.75

Pin Cuchion Forms

Covered with strong white cotton—

Size 4½x10. Each **20c**

Size 4½x12. Each **25c**

Size 4½x15. Each **30c**

Stamped White Cotton

Night Gowns

Each at..... **$2.25, $2.75**

Children's Summer Weight Wool Pull-Over Sweaters

Button shoulder; colors are all Navy, Brown and Royal, Oxford and Cardinal, Navy and Cardinal. Ages 2 to 6 years **$3.50**

Little Boys' Navy Pants

To match above Sweaters. 2 to 4 years. Per pair **$2.25**

Hudson's Bay Company:
INCORPORATED 1670

WINNIPEG, April 5—Two members of a Scottish family on their way to Regina are dead here of diphtheria, which they contracted en route.

They are Mrs. Isabella Burns, 26, and her mother, Mrs. Jane Anderson, 54. Two children are in the hospital with the disease. G. H. Burns, head of the family, had intended settling in Regina in business.

Dougherty, Insurance Inspector

VICTORIA, April 5.—Attorney-General Farris intimated today that J. D. Dougherty of Vancouver would be appointed inspector of insurance for British Columbia on Wednesday at a salary of $3600 a year.

ADVERTISE IN THE DAILY NEWS

Advertising is the greatest of business builders. Make use of it to the full

- The newspaper which goes into the homes of the people of Nelson and the rest of Kootenay and Boundary.
- The newspaper which is read from first column to the last because it gives its readers the vital telegraphic and cable news while it is news.
- The newspaper which every member of the family may read and enjoy.
- The newspaper which publishes "Jiggs," "Zimmie," "Efficient Housekeeping," "Styles" and other daily features which readers delight to turn to after they have read the general and district news of the day.
- The newspaper which the great national advertisers use to tell the people of Kootenay and Boundary of the goods they have to sell.
- The home paper of the district which everybody reads.

The Daily News

NELSON, B. C.

THE ARK

Saved Noah and his family. It will save you and your family from high prices. Call and see our prices on Furniture, Linoleum, Rugs, Congolium, Beds, Wall Paper, Mattresses, Springs, Enamel Ware, Tinware, Cooking Utensils, Sewing Machines, Overalls, Curtains, Galateas, Prints, Drills, Middy Cloth, Dress Goods, Cottons, Chintz, Portiers, Piano, Organ, Oliver Typewriter.

Joy will meet you at the door.

J. W. HOLMES

Phone 651 606 Vernon Street

Seeds Seeds

In bulk and packages. Steele Briggs and McKenzie's.

Mail orders filled promptly. Send cash with your orders.

CANADA DRUG AND BOOK CO.

Mail Orders Filled Promptly
Phone 81. P.O. Box 1067

TRY A CLASSIFIED AD.

JOHN DALY CABINET CIGAR STORE

MAIL ORDERS ATTENDED TO PROMPTLY

Smoking Tobacco, Snuff, Pipes and Full Stock of Cigars, Cigarettes, Other Smokers' Supplies

STAR GROCERY

PHONE 10

ORANGE SALE

4 Dozen for	$1.00
3 Dozen for	85¢
3 Dozen for	$1.00
3 Dozen for	$1.10
25 Oranges, extra large	$1.00
Florida Grape Fruit. 3 for	50¢
Extra large, each	20¢, 25¢
Fresh Celery, Head Lettuce, etc.	

Borden's Evaporated Milk

Tall size, each	20¢
Dozen	$2.30
4-Dozen Case	$9.00

Plumbers' Brass Goods Fixtures and Supplies Tile and Sewer Pipe

B. C. Plumbing and Heating Company

NELSON, B. C.

When you fully appreciate what perfect balanced eyes are towards your health, success and pleasure then you will take every care of them, and have your eyes examined at least once every two years.

EXAMINATIONS POSITIVE

J. O. PATENAUDE

Optometrist and Optician

NOTICE

Today Only

O. K. Ginger Snaps, per lb. 30¢

Try Our Home Made Bread

O.K BAKERY

STANLEY ST. PHONE 165

HAVE YOUR EYES EXAMINED

If you suffer from nerves, from indigestion, from headache, the trouble may be the result of eye strain which glasses would prevent.

Let us make an expert examination.

J. J. WALKER

Jeweler, Optician & Engraver

When You Need It—We Have It—

CHICK FOOD

For the Little Fellows, 10 lbs....60c
All other lines of Chicken Food at Lowest Market Prices

FLEMING'S STORE

GREATER NELSON
DRY GOODS, GROCERIES, ETC.

For a quick lunch try Reindeer Brand Condensed Cocoa. Simply add Boiling Water.

Kerr's Jitney

NEW NASH CAR

At your service day and night. Phone 491. Guaranteed to please you. Baggage and Express.

WEDDING.

Kearney-Kearney.

The marriage of Mrs. Helma Kearney and Alfred Kearney both of Trail, was solemnized at the Methodist parsonage yesterday afternoon. Rev. J. P. Westman officiated. After the ceremony Mr. and Mrs. Kearney left for Trail, where they will reside.

On behalf of the Sodality of the Children of Mary, the officers of that organization met informally at the Catholic presbytery last evening and presented Very Rev. F. A. Althoff, V. G., with their best wishes for a safe and pleasant voyage and a cash souvenir as a token of their appreciation of his many acts of kindness to their society.

Just to Let You Know

Al D. PAPAZIAN

Expert Watchmaker, Jeweler and Graduate Optometrist.

Cummins Taxi

LARGE CHALMERS CAR

Meets all trains and boats. Special arrangements for long trips. Phone 44.

AUCTION SALE

Elvin St., Fairview, Just Below Brick Yard, Wednesday, April 6, 1921
2 O'clock Sharp.

Have received instructions from Mr. H. M. Cobbett to sell by public auction his household furniture, consisting of dining chairs, parlor and other tables, bed lounge, Morris and easy chairs, congoleum rug and Brussels rug, bookshelves, desk, camp bed, bedroom furniture, mirror, water power washer, refrigerator, quantity of sealers and some tools.

TERMS CASH

W. CUTLER, Auctioneer.

GLASSES FOR EVERY VOCATION AND EVERY NEED. EYE HELPS THAT HELP

A. HIGGINBOTHAM

Exclusive Optometrist

K. W. C. Block (upstairs) Nelson, and 420 Granville St., Vancouver.

DO YOU KNOW THE VAGABONDS?
DO YOU KNOW THE VETERANS?
PUT ON YOUR SATURDAY PROGRAM

"The Follies of 1920"

Matinee, 2:30. Midnight Frolics, 9.00

EAGLE HALL

Seat Plan Campbell's Music Store

Full Supply of FLOUR AND FEED Hay, Chick Chop and Scratch

Deliveries Daily
Phone 174

NELSON UNITED FARMERS COOPERATIVE ASSOCIATION

NEARLY DIED DANCING!

Lindsay Perrin, the Dancing Demon,

With Arlie Marks at the Opera House, April 7-8-9

Monuments

KOOTENAY GRANITE AND MONUMENTAL COMPANY, LIMITED
Front St., Nelson

Early Rose Potatoes

We have some very nice Seed Potatoes of this variety for immediate shipment. Also a few of American Wonder and Netted Gem.

THE BRACKMAN-KER MILLING CO., LTD.

The STARLAND THEATRE

A Hurricane! One of the Biggest, Finest Stories We Have Ever Filmed.

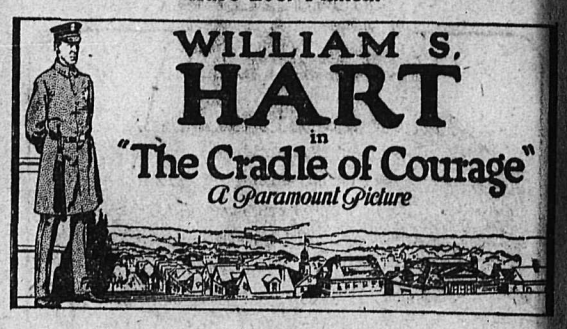

A great love had turned him from crook to cop. Yet here was the very girl who helped him go straigt, sneaking into a house that the gang planned to rob.

His faith shattered—his pal's curse on his head—his brother's death on his hands—loathed—called yellow—but "Square" Kelly stuck! A story athrill with the big, deep things that move human hearts.

Mack Sennett Comedy,
"On a Summer's Day"

PARAMOUNT MAGAZINE

USUAL PRICES

TO-NIGHT

EAGLE HALL

Concert at 8:15 Prompt.
Dancing at 10 O'clock.

- Vocal and Instrumental Music.
- Highland Music and Dancing.
- Scotch and English Comedy.
- Recitations, Quartettes.

REFRESHMENTS

Admission $1.10
(Tax Included)

Kootenay

KILTIE

Concert and Dance

HERE'S A GET ACQUAINTED PROPOSITION

W invite you to come in and inspect our new line of 1921 paper select your pattern, it us hang it and then tell you what the cost is. You receive the most pleasant surprise and we'll gain a permanent customer.

Now is the time to get an estimate on painting your house, paint has dropped considerable in price, so don't put it off any longer.

SAVE THE SURFACE AND YOU SAVE ALL

MURPHY BROS.

Painters and Decorators
Phone 555. P. O. Box 185.

NELSON OPERA HOUSE

THREE NIGHTS AND SATURDAY MATINEE COMMENCING

THURSDAY, APRIL 7th

ARLIE MARKS

DAUGHTER OF TOM MARKS
And Her
Associate Players in Latest Successes
OPENING PLAY

Why Women Divorce Men

A Rural Comedy With a Twentieth Century Moral

PLAYS AND VAUDEVILLE CHANGE NIGHTLY

5—BIG VAUDEVILLE ACTS—5

SEE SALONA	THE GIRL WITH 1 THOUSAND EYES
THE GREAT HEVERLY	The Man Who, Like Love, Laughs at Locksmiths
BART CRAWFORD	The Boy With a Big Band Voice
MARKS AND PERRIN	The Dancer and the Maid
HALE AND LAMBE	IN LAUGHS GALORE

THE BIG SHOW WITH NO WAITS

PRICES: $1.10, 85¢, 55¢. INCLUDING TAX.

SEAT SALE AT CITY DRUG STORE.

AS STRANGE AS A FAIRY TALE

Was the adventure that took Connie McGill, the poor kitchen druge, from her pots and pans—that clothed her in silks and set her dancing with her heart's desire in a gilded ballroom—

"Just Like 'Cinderella,'" You'll Say

But not when you learn of the robbery that followed—the sudden turmoil and the swift closing of the net of the law.

VIOLA DANA *in* "CINDERELLA'S TWIN"

Childhood and age, with all the years between, will take delight in this fantastic, bright romance of a wonder girl and her wonder night.

COMEDY FOX NEWS

Corporation of the City of Nelson

Police Department

STREETS AND TRAFFIC BY-LAW AND POUND BY-LAW

Vehicles of all kinds, including bicycles, also horses, must not be driven or ridden past street cars when the latter stop at crossings to allow passengers to alight or board said cars, and must not proceed until passengners have cleared the street.

Vehicles must not be driven across or along any sidewalk within the city limits. Bicycles or hand carts must not be ridden upon any sidewalk within the city limits.

Cattle or horses must not be allowed to run at large or be tethered upon any street, boulevard or public place within the city limits. Chickens must not be allowed to run at large within the city limits.

Dog taxes are now due and payable at the city office.

Prosecution will follow any infraction of the above by-laws.

By order,

THOS. H. LONG,
Chief of Police.

McLaughlin Chevrolet Traffic Trucks

Call and see them at our Garage

THEY ARE HERE

We have the cars in stock to suit all tastes and fancies. For a light car we offer you the Chevrolet 490, for a medium car the Baby Grand, for a heavy car the McLaughlin Special.

For commercial work we can give you a 1-2-Ton Truck, a 3-4-Ton Truck, 1-Ton Truck or a 2-Ton Traffic Truck.

Give us a call and let us demonstrate any of the models. If we can't supply your wants nobody can.

Nelson Transfer Co., Ltd.

P. O. Box 576 Phone 35 Cor. Stanley and Vernon Sts.

You'll Like These Spring Shirts

There a lot of things about them you will like. The patterns, for instance, are mighty attractive; there is a wide range of beautiful colorings.

The man who selects his shirts with care will appreciate how carefully these shirts have been made. All the little niceties and details in finish have been taken care of.

$2.50, $3.00, $3.50 AND UP

ARROW AND WELCH MARGETSON MAKES

EMORY & WALLEY

We have just received a straight carload of

Galvanized Barbed Wire—4 Point

NOW IS THE TIME TO REPAIR OR PUT UP NEW FENCES

Wood-Vallance Hardware Company, Ltd.

CASLER STREET NELSON, B. C.

VICTORY BONDS

We buy and sell Victory Bonds.
Daily quotations received by wire.

Charles F. McHardy

Real Estate Rentals
Insurance of All Kinds

HIGH-CLASS FURS

AT GREATLY REDUCED PRICES

Any article made to order from best selected skins. Customers' own furs made into any article desired with best work at moderate price.

Old furs repaired and remodelled into newest shapes.

G. GLASER

MANUFACTURING FURRIER
NELSON, B.C.
PHONE 106. P.O. BOX 767

IF YOU WANT RESULTS TRY A CLASSIFIED AD, IT HELPS