LEGISLATIVE LIBRARY MAY 16 1921 VICTORIA, B.C.

# The Daily News

VOL. 20. NELSON, B. C., SATURDAY MORNING, MAY 14, 1921. NO. 12.

# STERNLY REBUKES POLISH ATTITUDE

## Ready To "Die Rather Than Surrender" Only When Disarmed Germans Helpless

## SOMETHING LACKING IN AMENDMENTS

### Public Reception of Budget Gratifies Premier; Financially Ahead.

### OPPOSITION NEGLECTS TO FURNISH PLATFORM

### Describes Progressives as Servile Minions and Merely Political Annex.

OTTAWA, May 13.—Continuing the debate on the budget, the prime minister in the house this afternoon said that since the budget was delivered on Monday last, sufficient time had elapsed for the government to ascertain what measure of approval it would meet throughout the country. Everyone appreciated that Canada in common with every other country in the world, was passing through a period of depression with a corresponding increase in financial difficulties, and therefore, everyone knew that the difficulties confronting the finance minister were abnormal and greater than they would be in ordinary times. It was gratifying to all the citizens of Canada that the whole budget, including the statement of the financial condition and condition as the result of taxation and proposed expenditures and taxes, were well received. "I have been in public life for many years," said Mr. Meighen, "and I do not think that in all that time I have witnessed a budget statement received with as much general approval as that of the finance minister's this year.

**Ahead of First Class Nations**

Although increased taxation was painful for Canada, everyone must read with pride that in the year covered by the budget, Canadian trade had advanced more than one hundred and twenty-five millions of dollars over the year ending March 31, 1920. The general financial position of Canada was excellent and at the end of the year Canada found herself able to discharge all ordinary expenditure out of ordinary revenue, and have a surplus of about $12,000,000. It was only when other features aside from ordinary expenditure were taken into consideration that it was found necessary to increase the debt. Canada was in a better financial condition than any of the first rate nations of the world. The budget in Great Britain was able to show a diminution of the debt but it must be remembered that this was secured through the sale of war supplies and through a different method of book keeping. If the Canadian book keeping system were adopted in Great Britain, the figures would show a totally different result. Regarding the challenge to the budget which appeared in the form of the Liberal amendment, Mr. Meighen said this was the only challenge to the budget on record, and in seeking to analyze it, he would ask what was to be found in it.

**No Platform in Amendment**

It was to have been expected that the Liberal tariff platform would be found in the amendment. It was not there. Was the amendment the platform on which the Liberal opposition was prepared to go to the country? The amendment raised the question whether or not the Liberal party had

(Continued on Page Two.)

## FIRST DUTY TO MEET JAPANESE

### New United States Ambassador to Britain Calls on Japanese Embassy.

LONDON, May 13.—By a coincidence the first ambassadorial call made by Colonel George Harvey, the new American minister, after his presentation to King George yesterday, was on Baron Hayashi, the Japanese ambassador, at the Japanese embassy this morning, while the first function Ambassador Harvey will attend will be the reception at the Japanese embassy this evening, at which he will meet Crown Prince Hirohito, now visiting England.

### King and Queen of Spain Escape Hurt When Auto Overturns

LONDON, May 13.—King Alfonso and Queen Victoria of Spain escaped injury today when their automobile overturned while they were going to the hippodrome to attend the races, says a dispatch to the Central News from Madrid. The accident was due to the bursting of a tire.

### Object to Priority for Liens on Seed Advances

WINNIPEG, May 13.—(Canadian Associated Press.)—Protesting that the practice was unjustifiable, the Canada Loan Mortgage association, at the closing session this afternoon of its convention, passed a resolution strongly urging the Dominion government to stop giving lien priority to seed grain advances. A delegation will wait on the government to press the resolution.

## ALLIES ORDER EXPULSION OF NOTORIOUS SPY

### Mercenary Agent of Germany Involved in Pacific Coast War Plots.

COBLENZ, May 13.—The interallied high commission has ordered expelled from occupied territory Franz Schulenberg, who was arrested in the United States during the war as an alleged German agent and charged with implication in plots.

A dispatch from San Francisco Dec. 26, 1917, said that a woman designated only as "H" and said to be prominent in the German secret service, directed the activities of Franz Schulenberg, arrested as a spy and held on a presidential warrant. Schulenberg was said to have been active in plans to destroy bridges and public buildings in Canada and vessels and warehouses at Pacific ports.

The woman, the federal officials at San Francisco said, had been the agent of Wolf Von Igel, former secretary to Franz Von Papen, the military attache of the German embassy in Washington and head of the German espionage system in the United States.

**Was Dangerous Man**

Schulenberg was regarded as one of the most dangerous German spies that operated on the Pacific coast. He was a deserter from the German army and from the German navy, into which he was inducted after having been arrested in Australia as a deserter, and feared to return to Germany, he once told federal officials at San Francisco, because of the death penalty imposed on deserters in time of war. He admitted to these officials that he worked for Germany solely for financial reasons and not from patriotism. His federal record includes these items:

Schulenberg was sent to the United States in 1914 by the mysterious "H" to assist in maintaining illicit wireless stations for sending military information to Berlin. He sought to buy a tract of land on the border of Washington, near the Canadian border, for colonizing with Hindus so that these might have easy means of entrance to and egress from Canada, where they were to collect military information.

He was connected with Hindu plots here, fostered by German money to foment revolution in India. He planned destruction of an important railroad bridge over which troop trains were routed. He purchased a large quantity of dynamite in Seattle at about the time of the blowing up of a barge of munitions in Puget Sound. He had various connections with plots to smuggle material for wireless stations in Mexico and to provide munitions for un-neutral activities near the Canadian border.

## GENERAL PERSHING ACTUAL ARMY HEAD

### Takes Command First July; Relieves General March, Present Chief.

WASHINGTON, May 13.—General Pershing will become chief of the general staff and the actual head of the army July 1, Secretary Weeks announced today. On that date he will relieve Major General Peyton C. March, the present chief of staff.

In addition to his new duties the general will remain head of the general headquarters of war staff of the army, a post recently created for him. He will have as assistant chief of the general staff his old friend and chief of staff in France, Major General James G. Harbord, who will relieve Major General William M. Wright.

### Senate Adopts Bill for Immigration Restriction

WASHINGTON, May 13.—The conference report on the emergency immigration restriction bill was adopted today by the senate and house and the measure will now go to President Harding for his approval.

### POLO PLAYERS PAR EXCELLENCE

CENTRAL NEWS PHOTO SERVICE, NEW YORK.

MEMBERS OF BRITISH CUP DEFENDERS

Left to right: Lieut.-Col. H. A. Tomkinson, Lord Dalmeny, Lord Woodhouse and Major Vivian Lockett (Captain). A quartette that will take a power of beating.

## EXCHANGE VIEWS WITH GERMANY ON CANCELLATION OF PENALTIES

**BERLIN, May 13.—An exchange of views is declared to be proceeding between the allies concerning the cancelliation of the allied penalties, especially the Rhine customs barrier and the occupation of the Ruhr ports, in view of Germany's acceptance of the terms. It is reported here that Great Britain favors cancellation.**

## WEST VIRGINIA MINERS BATTLE

### Non-Union Men Subject to Hail of Bullets; Mountain Fighting General.

WILLIAMSON, W. Va., May 13.—An emissary of the state forces taking part in the battle which has raged for two days in the Mingo mountains along Tug river late tonight approached the stronghold of a leader of the mountaineers under a flag of truce and asked that the mountain men cease firing into villages in this region. This information was received here tonight from Deputy Sheriff John Hall, who sent one of his men into the hills to confer with the attacking party.

A police emissary carrying a piece of white muslin on a stick reached the party of men who were raining bullets into a nearby town. The mountaineers respected the white flag and when the deputy made known his mission of peace a leader of the forces opposed to the state officers replied that the mill men would accept a truce only when the firing from the Kentucky side of the river had ceased.

Richard Beaverly, who, according to the state police, is a member of the United Mine Workers of America, was arrested in the Kentucky mountains and will be brought here, charged with participating in the battle.

WILLIAMSON, W. Va., May 13.—Three men are reported by state troopers to have been killed today in a terrific battle at McCarr and telephone reports to the office of the New Howard Coal company at Gates indicated that 40 miners are surrounded by the belligerent forces.

Captain Brockus, with 15 state police, boarded an engine bound for McCarr at 1 o'clock. The firing is reported increasing in intensity.

The reports from the New Howard company indicated that heavy firing had begun at their mines at Gates, between Mattewan and Spriggs. Advices to the company relative to the 40 miners being hemmed in said the men had taken refuge in sheltered spots in their camp and were being subjected to a veritable hail of shots. The mountain battle was general again today, according to passengers arriving from the troubled areas. Terrorized women and children were reported hiding in cellars and dugouts, in many cases without food and water.

Dan Whitt, said by the state police to be a nonunion miner, was reported shot and killed at Mattewan when he ventured out to obtain water for women and children.

State troopers working in the firing zone reported today that most of the shooting was directed from mountainside to mountainside on the Kentucky and West Virginia sides of the Tug river. Shots were said to be striking in nearby towns.

## SAYS REDUCTION NOT FOR SAVING

### Seamen's Union President Charges No Opportunity Given for Hearing.

WASHINGTON, May 13.—The action of the shipping board and the ship owners in making a fifteen per cent wage reduction was not for the purpose of saving, Andrew Furuseth, president of the Seamen's Union said in a letter today to Chairman Benson of the shipping board.

Furuseth gave figures intended to show that the daily saving of each ship was slightly more than a cent on each dollar expended in operation and declared that an inexperienced fireman would burn more than that sum in excess coal in one watch of four hours.

Furuseth reiterated the charge that the wages and conditions to be offered to the seamen had been determined by the shipping board and ship-owners prior to April 1, and that in spite of requests by the union representatives no hearing was granted them until April 19, 11 days before the wage agreement expired.

**Secures Non-Union Crew**

SAN FRANCISCO, May 13.—The Standard Oil company tanker Richmond fully manned by a non-union crew, left here today for an unannounced destination, making the second company tanker to leave here with such a crew since the strike began. A special guard was placed at the pier at which the steamer President was unloading today. She is manned by a non-union crew.

**Protect Galveston Harbor.**

GALVESTON, Texas, May 13.—Major General Dickman, commanding the Eighth corps area, Fort Sam Houston, today ordered Colonel Covington, commanding at Fort Crockett, to take all necessary steps to protect United States shipping board vessels in the harbor here.

### Claims Damages for Child's Eye Ruined by Vicious Rooster

WAUKEGAN, Ill., May 13.—A suit for $20,000 damages for the loss of his five-year-old daughter, Lenore's, left eye, which, it was alleged, was scratched out by a vicious rooster, was filed by Leonard P. Kingsley against Emil Wiencke, the child's uncle. Wiencke owns the rooster, which is declared on other occasions to have shown a disposition to attack persons.

REVELSTOKE, B. C., May 13.—George Baird, of Vancouver, was killed in the Connaught tunnel today when he was hit on the head by a falling rock.

### Force Act Through for Plebiscite on Austrian Fusion With Germany

VIENNA, May 13.—The advocates of fusion with Germany, overriding the government's position that the present time was unpropitious to bring up the question, today succeeded in forcing through the national assembly an amended act providing for a plebiscite on union with Germany. No date was fixed.

## JAPANESE DOMINATE IN HAWAII

### Labor Shortage Threatens Extinction of Plantations; May Import Orientals.

HONOLULU, May 13.—The great sugar, pineapple and coffee plantations of Hawaii are facing near extinction, as the result of the most acute labor shortage in the territory's history. The rice growing industry of the islands has been wiped out for the same reason, and the business of Hawaii is fast slipping into the grip of the Japanese, the dominating race in the territory, according to statements made to the Associated Press by Governor C. J. McCarthy and by Albert Horner, territorial sugar expert.

To meet the situation Governor McCarthy has asked the legislature to memorialize congress, requesting the lifting of immigration bars so that labor, including orientals, may be imported, with the proviso that such importation shall be only for limited periods and shall not operate so that there will be within the territory at any time a total number of aliens of any one race more than 25 per cent of the population of the territory. The last provision would bar the importation of the Japanese, stopped since the "gentlemen's agreement" was made in 1907, since already the number of Japanese in Hawaii far exceeds the stipulated 25 per cent of the total.

The net result of the shortage is that the sugar crop, which under normal conditions should be harvested by the end of July, will not be in the bags before January, February or March, 1922. Authorities here see only one solution of the problem and that lies in the oriental labor.

### FLASHES BY WIRE

**Priests Entertain Mannix.**

LONDON, May 13.—Archbishop Mannix of Australia was tendered a dinner last night by English Catholic priests. He declared that Great Britain was longing for friendship with America, but that that friendship never would be accorded until Ireland was given what she wanted.

**Differ With Lenine.**

RIGA, May 13.—Several members of the Petrograd local government are reported in a Reval dispatch to have resigned because of differences with Premier Lenine over the question of freedom of trade in Petrograd. Among the resignations are said to be those of M. Zinovieff, the military governor, and Sergius Zorin.

**Acquitted of Auto Theft.**

NEW YORK, May 13.—Benny Kauff, suspended Giant outfielder, was acquitted by a jury in general sessions tonight on an indictment charging him with the larceny of an automobile December 8, 1919.

**Grain Inquiry Next Week.**

WINNIPEG, May 13.—The first public meeting of the Royal Grain Inquiry board probably will be held in Winnipeg at the end of next week, Mr. Justice Hyndman, chairman of the board, said today. He stated grading and weighing of wheat probably would be taken up first.

### DOG SAVES CHILD,

SPOKANE, Wash., May 13.—"Major," a 3-year-old St. Bernard dog, proved himself a hero yesterday when he pulled little Jack Kellum, 18 months old, off a street car track here just in time to save the youngster from being crushed under the wheels of an approaching car.

As a result he is the idol today of a score of children of the neighborhood and a number of adults. The dog is owned by W. H. Gaulke of this city.

### TEXAS TRAIN WRECK KILLS SIX PERSONS

EL PASO, Tex., May 13.—Six persons were killed late today when 12 freight cars piled up in a ditch at Eagle Flat, Texas, on the Texas & Pacific railway, according to a report made by train crews. Eagle Flat is 112 miles east of El Paso. A coroner left for the scene of the wreck tonight on a wrecking train. The dead have not been identified.

## DENOUNCES UPPER SILESIA INSURRECTION AS COMPLETE DEFIANCE OF TREATY TERMS

### Dramatically Scourges Action of Poles; Repudiation of Responsibility Mere Verbiage, Has Happened Once too Often, Says British Premier; Pleads for Upholding of Versailles Treaty for the Sake of Honor and Security; Two Courses Open; Allied Troops Should Restore Order or Allow the Germans to Do So.

LONDON, May 13.—Prime Minister Lloyd George in a dramatic speech in the house of commons today concerning the Upper Silesian imbroglio said the action of the Polish insurrectionists was a complete defiance of the Treaty of Versailles.

"I think it is right I should speak quite plainly," Mr. Lloyd George declared, "because if these things can happen and we take no notice and do not deal with them with that stern justice which has characterized the attitude of this country in all is dealings abroad, it is going to be fatal to the peace of Europe. If that is disturbed, I do not see what is going to happen to Europe.

"I am alarmed, I am frightened that unless some confidence is restored to the world the consequences may be of the most terrible character because the whole industrial world is so built upon credit and confidence that once that is shaken I do not see how it can be rebuilt."

Mr. Lloyd George declared the treaty of Versailles was the charter of Polish freedom and that the was the last country of Europe who had the right to complain about the treaty. Poland did not win her liberty, he asserted. Her liberty was due to Italy, Great Britain and France.

Mr. Lloyd Geoge cited that the Poles were divided in the war, half of them fighting with the Germans "shot down French men, British and Italians who were fighting for their freedom."

"I see Korafanty (leader of the Polish insurrectionists) has said that the Poles in Silesia would rather die than surrender. If they had thought that earlier, when the battle for Polish freedom was being fought, there would have been fewer British, French and Italian lives lost. But they only think of it when the Germans are disarmed and helpless. The Polish government has repudiated responsibility and I am bound to accept that statement as representing their views, but it has happened once too often."

**Recalls Lithuania**

The prime minister recalled the settlement with Lithuania, to which the United States, France, Italy and Great Britain had ties.

"Vilna was occupied by the regular Polish troops in defiance of the allies," he said. "They were asked to retire and they said, 'we have no responsibility for it,' The same thing is happening now. The same disclaimer of responsibility. Arms passing from Poland and officers crossing her frontiers make it very difficult to feel that these repudiations of responsibility are anything but purely verbal."

Mr. Lloyd George pleaded for the upholding of the treaty, both for the sake of honor and for safety and security. There were two ways of dealing with the Silesian situation he declared. One was that allied troops insist on restoring order. It was not for him to express a military opinion and he did not insist on this part of the program, but he was entitled to insist on an alternative. Either the allies ought to insist upon the treaty being respected or they ought to allow the Germans to do so.

**Unfair to Germany**

"Not merely to disarm Germany," he continued, "but to say that such troops as she has are not to be permitted to take part in restoring order—that is not fair."

The prime minister concluded with a reference to Russia which he said now was broken, but would be a powerful dominant country and would have a word in the future of the world. None knew, he said, what Russia's views would be or with whom she would side. Those wishing to destroy the treaty of Versailles, Mr. Lloyd George declared, should think of the possibilities to the rest of Central Europe.

## AURORA PLAYS TRICKS WITH WIRES AND MEDDLES WITH NEWS SERVICE

VANCOUVER, May 13.—(Canadian Press.)—Northern lights of unusual brilliancy danced over Vancouver this evening. They ushered in the first night of summer warmth of this season, which contrasted sharply with the almost wintry chill of three nights ago, when the aurora made its first visitation this year. Telegraph wires were affected adversely by the aurora and the news services were curtailed.

On the prairies and along the north shore of Lake Superior telegraph wires were crippled for hours at a time by the sky currents. East of Winnipeg in Canada there have been no telegraph services to speak of since Friday morning.

### On Charge for Murder of Her Fourth Husband

HONOLULU, May 13.—Paul Vincent Southard, husband of Mrs. Lyda Southard, who is under arrest here on a charge of murdering her fourth husband, Edward F. Meyers, at Pocatello, Idaho, offered to pay her passage and the passage of an accompanying officer to Twin Falls, Idaho, for trial at once, in order to get her out of jail as soon as possible. Southard said his wife's health was so poor that he "feared for the result if she was kept confined in her cell much longer."

SAN FRANCISCO, May 13.—Deputy Sheriff V. K. Ormsby of Twin Falls county, Idaho, announced here tonight that he planned to sail with Mrs. Ormsby for Honolulu aboard the liner Mastonia, scheduled to leave San Francisco May 18. In Honolulu he will seek extradition to Idaho of Mrs. P. V. Southard, under arrest there charged with them order of her fourth husband, Edward Meyer, at Pocatello.

**DEFER DIVORCE HEARING.**

NEW YORK, May 13.—Hearings in the divorce proceedings instituted by James A. Stillman, New York banker, have been tentatively postponed from May 18 and 19 to May 25 and 26, attorneys for Mrs. Stillman announced today. A report from Poughkeepsie that hearings had been called off indefinitely was denied by the attorneys. They explained that the seven-day postponement was requested because of inability of some of the lawyers to attend hearings next week.

### WEATHER

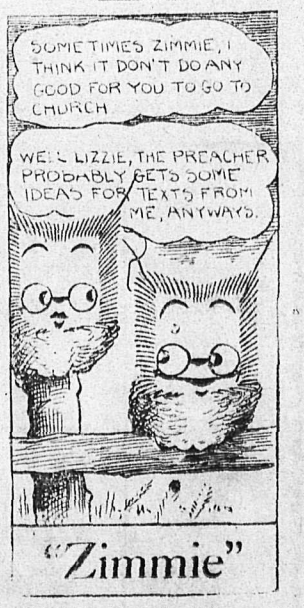


"Zimmie"

VICTORIA, May 13.—Nelson and vicinity: Generally fair and warm.

| | Min. | Max. |
|---|---|---|
| Nelson | 37 | 78 |
| Victoria | 44 | 66 |
| Kamloops | 42 | 78 |
| Prince Rupert | 40 | 60 |
| Dawson | 30 | 56 |
| Winnipeg | 28 | 76 |
| San Francisco | 46 | .. |
| Grand Forks | 38 | 77 |
| Cranbrook | 38 | 68 |
| Vancouver | 48 | 66 |
| Barkerville | 26 | 52 |
| Atlin | 38 | 52 |
| Calgary | 30 | 50 |
| Portland | 48 | .. |

**Leading Hotels of the West**

Where the Travelling Public May Obtain Superior Accomodatien

THE Hume, Premier Hotel Of the Interior

GEORGE BENWELL Proprietor

SERVICE UNEXCELLED

A la Carte Table D'Hote

SPECIAL SUNDAY DINNER $1.00

INCOMPARABLY THE FINEST TEA ROOM IN B. C.

Open Daily 10 a. m. to Midnight Music and Dancing

The Latest Sundaes, Ice Cold Drinks and Ices
Afternoon Tea (2 p.m. to 5 p.m.), 25c.

Headquarters for All Travelling Men, Mining Men and Tourists

EUROPEAN PLAN — — ROOMS, $1.00 up


HUME—F. D. McNary, Vancouver; Mrs. A. B. Kleiser, Toronto; H. E. Beatty, Montreal; Mr. and Mrs. J. L. Larson, Montreal; T. D. Bevan, Spokane; E. G. Daniels, Fernie; R. Sutherland, Vancouver; Fred C. Munro, Vancouver; J. Howard, Toronto; J. A. Mulbery, Vancouver; G. S. Horn, Robson; S. Bush, Baynes; N. L. McInnes, Grand Forks; G. F. Pritchard, Trail; E. Morrison, Rossland; R. J. Becker, Calgary; Mrs. E. Johnson, Hall; T. Dick, Vancouver; George H. Walters, Spokane; D. J. Fraser, Vancouver; R. Sinclair Smith, Creston; R. Scheer, Grand Forks; R. J. Gardner, Grand Forks; J. D. McDonald, Rossland; R. Garton, Nakusp; W. P. Bennett, Trail; J. O'Grady, Vancouver.


Well Lighted Sample Rooms American Plan

**HOTEL STRATHCONA**

NELSON'S LEADING HOTEL

A Home for Those Away From Home

Special attention to Traveling Public.

Special Sunday Dinner, $1.00

H. W. SHORE, Proprietor

**QUEEN'S HOTEL**

European and American Plan
Steam Heat in Every Room

A. LAPOINTE, Proprietor


QUEEN'S—R. O. Riley, Kaslo; Miss Emma Jennis, Marquette, Mich.; B. Rear, Boulder; D. McLeod, city.


**MADDEN HOUSE**

NOW UNDER MANAGEMENT OF D. A. MACDONALD

Every Consideration Shown to Guests.

Cor. Baker and Ward Sts., Nelson


MADDEN—R. Wardell, Spokane; T. Jennings, Spokane; W. Marpole, Swift Current; A. Graves, Winnipeg; J. Burgoyne, Calgary; John West; J. Keddy, Moose Jaw; T. Fowler, Revelstoke; P. Kinokin, Nakusp; J. Kopthoff, Nakusp.


**TREMONT HOTEL**

F. NILSON, Proprietor.
BAKER STREET
Furnished Rooms by Day, Week or Month.


TREMONT—E. Hagen; J. Nickleson, Hall Siding; A. O. Thomson, Vancouver.


**THE KOOTENAY HOTEL**

Mrs. Mallette, Proprietress
A home for the world at reasonable rates.
Open night and day. First-class dining-room. Comfortable rooms.
316 Vernon St. Near Post Office


KOOTENAY—J. May, Chase; T. Quinp, Cranbrook; J. D. Ouillette, city; Adam Hunter, Nakusp.

A French scientist has produced potatoes growing above ground.

It was not until 1910 that the use of radium for curing cancer was suggested.

A person breathes in an average of eight gallons of air a minute.


H. W. SHORE, Prop.
H. E. SCANLAN, Mgr.

**Halcyon Hot Springs Hotel**

ARROW LAKES, B. C.

Under entirely new management
Renowned throughout the west for the water's wonderful cure of Rheumatism, Sciatica, Urinic Conditions, Metallic Poisoning.
Grand scenery around the estate in a most beautiful climate.
Large hot water swimming pools.
American plan, $3.50 and up per day. $24 per week.
For rates apply Strathcona Hotel, Nelson, or Halcyon Hotel

WHERE THE FISHING IS GOOD

**OUTLET HOTEL**

PROCTOR
Fishing, Boating, Bathing, Golf, Tennis Courts
Fishing Tackle Supplied. Grocery Store in Connection
W. A. WARD, Prop.
Rates Reasonable Good Meals

**VANCOUVER HOTELS**

**HOTEL MARTINIQUE**

1176 Grandville Street
Cosy, bright rooms. Just the place for your vacation. Rates moderate. Write for particulars.
MRS. A. PATTERSON
Late of Royal Hotel, Granville St.

**THE STANDARD CAFE**

320 Baker Street, Nelson, B. C.
OPEN DAY AND NIGHT
12 to 2:30, Special Lunch, 40c
Phone 154

**NEW GRAND HOTEL**

616 VERNON ST. EAST
Comfortable Rooms, Hot and Cold Water. Dining Room in Connection
Rates $1 and up.


The heat given off by a peron's body in 24 hours could raise 174 gallons of water 10 degrees.


**SELL YOUR RAGS**

The Daily News Job Department will pay 5 cents a pound for clean cotton rags.


# HOME BREWING NOVELTY WANES

## Prohibition Officers Across Border in Difficulties Over Palmer Ruling.

WASHINGTON, May 13.—A serious problem confronts federal prohibition enforcement officials in the prevention of sales of alcohol, ostensibly for medicinal and industrial purposes, which later are diverted into illicit channels, Prohibition Commissioner Kramer told the house judiciary committee today. The commissioner, appearing at the committee's request to discuss the new Volstead anti-beer bill, declared that federal agents had established something like good control over the illegal whisky traffic, but that the new task was duplicating readily.

Mr. Kramer said the law which Mr. Volstead had proposed to supplement his first dry code "goes to the source of the evils," and makes positive and definite the powers of federal officials in enforcement work. The ruling of former Attorney-General Palmer, permitting prescription of beer as a medicine, had upset the bureau's policy with respect to beer, Mr. Kramer said, adding that the ruling had "opened the stable door for somebody to steal the horse."

**Doctors Want to Know.**

"The Palmer opinion seems to cover everything," the prohibition chief continued. "Even now we are being pressed by doctors and others for our authority for limiting permits and prescription blanks. We need legislation for we are being pressed to tell what right we have to fix any limitation."

Mr. Kramer proposed legislation which would cut off imports and manufacturing of whisky entirely for a time so that consumption would catch up with production. He urged that exports to Canada and Mexico should be stopped, for "all that goes over the border line finds its way back in some fashion or other."

Questioned on home brew, Mr. Kramer laughingly said that the novelty had begun to wear off and that the number of home brewers was gradually diminishing.

Potassium salts used as a basis in the manufacture of glass and soap, have been discovered in the salt wells of China.

**Baby's Own Soap**

Many Canadian Beauties owe much of their exquisite complexions to the creamy, skin-healing, fragrant lather of "Baby's Own Soap".

Its Best for Baby and Best for You.

ALBERT SOAPS LIMITED, Manufacturers, MONTREAL.

**DRING FOWLER'S Fruit Julep**

Looks Good—Tastes Better
In Bottles and at Fountain

**Small Houses Wanted**

I have several buyers for five and six-room houses, modern improvements, prices from $1,500.00 to $3,000.00. If you have anything you think would be suitable let me have particulars and your best price and terms. I have the buyers.

HUGH W. ROBERTSON
Ward Street, Nelson, B. C.


# SOMETHING LACKING IN AMENDMENTS

(Continued from Page 1)

abandoned the platform adopted at the 1919 Liberal convention and secured a new one.

The same was true of the Progressive party. With the end of another session in sight, the Progressive platform had not been moved. Hon. T. A. Crerar should have shown his support of it by acts as well as by words.

Progressives had moved everything except their platform.

The chief whips and the angular gentleman opposite, (Levi Thomson) had said that what the farmer wanted was free food and free inplements. But there was no free food or implements to be found inthe amendment begore the house. Was a single thing to be found in the amendment which was included in the farmers' platform of 1918?

"What was the explanation" Mr. Meighen asked. "Why, practical politics."

**Progressives Political Annex**

The desire to get in the same boat had made of the Progressive party a mere political annex. They were servile minions of the official opposition. Why not throw the mask away?, Why not join right up?

Mr. Meighen declared that it was a matter of indifference to him whether they remained separate or united, if they would only definitely state where they stood. If they wanted to unite, let them do so. Let them make a joint plaform and then let them stand on it.

**Will Deceive Farmers.**

Farmers throughout the country would not be deceived when they saw their members in the house were supporting the King amendment. The prime minister said that Dr. Micha Clark, Red Deer, while preaching free trade, would never dare to place his policy in the form of a resolution. Members of the Liberal party had cheered Dr. Clark during his speech, but they knew that the amendment which he would vote for was an entirely different principle to the one he had advocated. Dr. Clark spent a great deal of time in criticizing his (the prime minister's) speech of a year ago. The same line had been followed by papers supporting Dr. Clark's party. A great deal of effort had been spent in answering Mr. Meighen's remarks on the tin plate industry of Wales and of the United States, but the facts showed that the policy advocated by Dr. Clark had resulted in bringing about extreme suffering and stagnation in the Welsh factories, while those of the United States multiplied their production and prosperity.

# JURY FINDS BANK PRESIDENT GUILTY

## Charged in Connection With Failure of Scandinavian American Bank.

TACOMA, Wash. May 13.—Ole S. Larsen, president of the defunct Scandinavian-American Bank of Tacoma, was found guilty by a jury in the superior court here tonight of the second charge to be placed against him in connection with the failure of the banking institution.

The case was completed in a single day, motions for a continuance being lost this morning, the jury impaneled shortly after luncheon, the case concluded at 5:10 o'clock and the verdict was returned at 8:40 o'clock.

The specific charge in this particular indictment was that Larsen illegally borrowed $6,000 of the bank's funds.

On the first count which a jury returned a verdict of guilty last Tuesday, Larsen was also charged with illegal use of bank funds.

The defense claimed that Larsen gave the note for $6000 merely to cover an overdraft pending an accounting upon his salary, having gone, according to the defense, from January 28, 1917, when he took over the management of the bank, until November 18, 1919, without ever having his salary fixed by the board of directors.


**CORNS**

Lift Off with Fingers

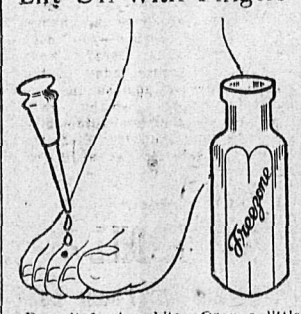


Doesn't hurt a bit: Drop a little "Freezone" on an aching corn, instantly that corn stops hurting, then shortly you lift it right off with fingers. Truly!

Your druggist sells a tiny bottle of "Freezone" for a few cents, sufficient to remove every hard corn, soft corn, or corn between the toes, and the callouses, without soreness or irritation.


# UNITED STATES WAGES LOWER

## Average Decrease in Industrial Plants Over Six Per Cent During Year.

WASHINGTON, May 13.—The average decrease in pay per employee in leading industrial plants throughout the country during the last year was 6.4 per cent, according to the result of a general survey of the labor field, announced tonight by the federal reserve board.

Plants which a year ago employed 1,700,000 workers, the board declared, showed a decline in the number employed of 25 per cent.

The reduction in the weekly payroll was found to be even greater, amounting to 29.8 per cent.

The inquiry covered establishments representing 1,303,792 employees on April 1, with a total weekly payroll of $52,286,463 April 1, 1920.

# VARSITY SENATE SCORES APATHY

## Wolverton Attacks Government for Lack of Interest in Institution.

VANCOUVER, May 12.—The provincial government was warmly scored by members of the senate of the University of British Columbia this morning over its policy in dealing with the institution. Dr. Nelson Wolverton declared it seemed more concerned with fostering "that white elephant, the P. G. E.," than in furthering the interests of the university, and Professor G. E. Robinson deprecated the fact that it was attempting to insinuate its influence in the university's control.

Many matters were taken up, including the question of more effective cooperation between the senate and the board of governors. To bring about this a committee was authorized to act in conjunction with members of the board of governors. Its principal object will be to maintain harmonious relations between the two bodies in all matters affecting the general policy of the institution.

# PROPOSE STANDARD OF CHILD HEALTH

## Health Department Plans "Irreducible Minimum" as Provincial Basis.

VICTORIA, May 13.—The "irreducible minimum" for the health of school children in British Columbia, which the department of health is seeking to put into effect as a provincial standard, was made public today by Dr. Henry E. Young, chairman of the provincial board of health.

Medical and dental supervision, proper nourishment, well ventilated school rooms, physical exercise, proper school environment to exert favorable influences upon the health, growth and development of the child are included.

The plan of work also includes a registry of expectant mothers and of all children of preschool age in order that mothers may be supplied with proper diet information.

The Greeks of ancient times looked upon professional singing as undignified.

The ridges on golf balls enable them to travel farther and follow a truer course than if the balls were smooth.

**Silken Underwear**

Specially suitable for the bride's trousseau—a most dainty collection of new Silks in Wash Satin, Habitau and Crepe de Chene tastefully embroidered.

| | |
|---|---|
| Bloomers, priced | $5.00 to $7.50 |
| Camisoles, priced | $2.00 to $3.75 |
| Envelope Combinations, priced | $4.50 and up |
| Night Gown, priced | $8.50 to $15.75 |

You will say these garments are splendid values.

**Tricolette—36 Inches Wide**

This popular new weave of Silk comes in brown, black, copper, pearl grey, navy, white, grotto, cheswick, etc.

OUR PRICE, PER YARD ..... $3.50

**SMILLIE & WEIR**

**FRECKLES**

Now Is the Time to Get Rid of These Ugly Spots.

There's no longer the slightest need of feeling ashamed of your freckles, as Othine—double strength—is guaranteed to remove these homely spots.

Simply get an ounce of Othine—double strength—from any druggist and apply a little of it night and morning and you should soon see that even the worst freckles have begun to disappear, while the lighter ones have vanished entirey. It is seldom that more than an ounce is needed to completely clear the skin and gain a beautiful clear complexion.

Be sure to ask for the double strength Othine as this is sold under guarantee of money back if it fails to remove freckles.


The custom of wearing wigs came into vogue in England in the seventeenth century.

A new wire attachment for bottles permits the cork to be withdrawn, but prevents it being lost.

Use **Mentholatum** (A HEALING CREAM)

For After-Shaving, Chapped Skin, Burns, Scalds, etc.

MADE IN CANADA

**KI-MOIDS** (GRANULES) For INDIGESTION

Dissolve instantly on tongue, or in hot or cold water, or vichy. Try at soda fountain.

QUICK RELIEF!

ALSO IN TABLET FORM

MADE BY SCOTT & BOWNE MAKERS OF SCOTT'S EMULSION

**Girls! Girls!**

Come and see our new stock of growing girls' and misses' Christie Tie Oxfords in Gunmetal, Brown Calf and Patent Leather.

**C. Romano**


Baltimore Sun: Why should an international conference on disarmament be delayed for three or four years; why should we and all other countries go on spending millions and millions of money for an indefinite period when it might be possible to reach some agreement within the next twelve months? Mr. Harding, in our judgment, is making a mistake in postponing this conference. There is never likely to be a time when the idea of disarmament would meet with such strong international response as it would now.


**Terrible Weeping ECZEMA**

*Mrs. E. Hayes, of Hamilton, after going South to find relief, finally relieved by a local remedy.*

"To have suffered with weeping eczema of the hands, so bad that my hands were helpless—to have tried and tried remedies, without relief—to have given up work and come South for help—to have been relieved completely on half a bottle of D. D. D. This is the substance of Mrs. Hayes' letter, 22 Sunset St., Hamilton, Ont.

Cases can be sent you from your own vicinity. Write for Canadian testimonials, or secure a bottle of D D. D. today. *Why suffer itching torment another moment?* If you don't get relief on the first bottle, we will refund without question. $1.00 a bottle. Try D. D. D Soap, too.

**D.D.D.** The Lotion for Skin Disease

Canada Drug & Book Co., Nelson, B. C.

**H. W. EDWARDS**

Taxidermist

Game Heads, Bear and all kinds of Animal Rugs Mounted

Revelstoke, B.C. P.O. Box 304

**WARNING**

Unless you see the name "Bayer" on package or on tablets, you are not getting Aspirin at all. Made in Canada.

say BAYER Aspirin

SAFETY FIRST! Accept only an "unbroken package" of genuine "Bayer Tablets of Aspirin," which contains directions and dose worked out by physicians during 21 years and proved safe by millions for Headache, Earache, Toothache, Neuralgia, Colds, Rheumatism, Neuritis, Lumbago, and pain generally.

Handy tin boxes of 12 tablets cost but a few cents—Larger packages.

Aspirin is the trade mark (registered in Canada) of Bayer Manufacture of Monoaceticacidester of Salicylicacid. While it is well known that Aspirin means Bayer manufacture, to assist the public against imitations, the Tablets of Bayer Company will be stamped with their general trade mark, the "Bayer Cross."


**NOTICE**

All persons who had any documents with E. A. Crease (Assignor) may obtain these on application to the undersigned and on payment of $1.00 and such other charges as may be owing by them to the estate.

As these documents do not enter into the question of assets or liabilities of the estate and were only held for safe keeping, it is advisable that these be taken up by the persons interested as early as possible.

D. ST DENIS,
Authorized Trustee.

Nelson, B. C., May 12, 1921.

# GAS SALES ARE THREE THOUSAND

## Coke Is Next Heaviest Item in the Receipts for Past Four Months.

Disbursements of the civic gas plant for the four months ending April 30 were $6,382,54, according to report of the department. Salaries were more than one-third of the amount, while $1500 was debited as debenture interest.

Sales of gas amounted to $3,053.28, that of total receipts for the four months, of $4,202,07. Gas stoves to value of $229.76 were disposed of. Tar sales amounted to $94,95.

If the city street department has its way, this tar in future will in future be used in road construction at home, the gas department, however, receiving full credit for it.

The following are the receipts and expenditures for the period named.

| Receipts | |
|---|---|
| Coke | $ 704.70 |
| Tar | 94.95 |
| Stoves | 229.75 |
| Freight refund | 60.70 |
| Cartage | 17.25 |
| Rent | 41.43 |
| Gas Sales | 3,053.28 |
| Total | $4,202.07 |
| **Disbursements** | |
| Salaries | $2,905.72 |
| Meters | 257.83 |
| Coal | 1,346.98 |
| General expense works | 117.00 |
| Pipe and fittings | 32.63 |
| Stoves and fixtures | 210.23 |
| Coke | 12.15 |
| Debenture interest | 1.500.00 |
| Total | $6,382.54 |

### TIMLECK CASE AGAIN ADJOURNED.

The case of Lee Sanford Timleck, who is charged with obtaining money under false pretenses, was adjourned in the city police court yesterday morning until this morning at 10 o'clock.

Porpoises are the greatest enemies of sardines.

# CHAUTAUQUA HERE ON JUNE EIGHT

## Bell Ringers, Concert Parties, Artists and Players Combine in Program.

A remarkable six-day program of concert events, lectures, and theatricals comprises the menu for the coming Chautauqua in Nelson which will open June 8, and close on June 14. The lecturers include Rev. J. L. Gordon, the famous pulpit orator, of Winnipeg, and Agnes C. Laut, the Canadian novelist, among others, while the concert parties include bell ringers, a symphony orchestra, and the Scotch-Canadian concert party. An Indian princess, and a Lightning artist, are other contributors.

The program in full is as follows:

**Wednesday**

Afternoon — Opening Announcements for the week, Chautauqua Spt.

Concert, Bell Ringers Male Quartet; Night—Concert Prelode. "Bell Ringers"; Lecture—"Canada at the Crossroads", Agnes C. Laut.

**Thursday**

Afternoon—Concert, The Dixie Girls, "In Costume, Song and Story;" Night—Concert Prelude, The Dixie Girls; Lecture—Grace, Grit and Greenbacks, Jas. L. Gordon.

**Friday**

Afternoon — Concert, Lieurance's Symphony Orchestra; Princess Oyapela, "Indian History and Folks Lore". Night—Grand Concert—Lieurance's Symphony Orchestra, J. Horace Smithey, Baritone.

**Saturday**

Afternoon—Concert Prelude—Tennessee Duo, "Fun"; Lecture—"The Homing of the People, Lethe Coleman; Night — Concert Prelude—Tennessee Duo, "More Fun"; Lecture — "The Needs of the Hour", Judge Geo. D. Alden.

**Monday**

Afternoon—Rest, Get Ready for "The Rival;" Night—Coffey-Miller Players, "The Rivals," a great comedy.

**Tuesday**

Afternoon—Grand Concert—Scotch-Canadian Concert Party, Featuring Maretta La Dell, reader; Walter Henderson, Scotch Comedian; Edna Reed, soprano; Thelma Rose, violinist.

Night—Concert Prelude, Scotch-Canadian Concert Party; Cartoons—"90 Minutes with a Crayon "Wizard," Pitt Parker.

Dolphins have remarkably acute hearing.

## RECEIVES RED HAT IN ROME

WELCOMING NEW CARDINAL.

Large crowds assembled to welcome home the newest member of the Catholic hierarchy, Cardinal Daughtery, of Philadelphia, who just received the Red Hat in Rome. A big reception committee from Philadelphia and another from New York, headed by Mayor Hylan and Rodman Wanamaker, received the prelate as he stepped off the ship. Cardinal Daugherty is shown on the pier, with Mayor Hylan on his left and Rodman Wanamaker on his right.

# MILL AT BOULDER ---- STARTS MONDAY

## O'Neill, Irvine and Mann Lumber Company Will Employ Two Hundred Men

With several millions feet of logs on hand, left over from last year's operations, the O'Neill, Irvine & Mann Lumber company expect to start up its big sawmill at Boulder Mill, on Monday, along with two of its camps. This will give employment to about 200 men. The camps to be operated are No. 1, adjacent to the mill, and No. 2, at the head of the flume.

The planer has been operating for the last two months, but the big sawmill has not operated since November.

General Manager W. R. Mackenzie stated last night that the library and reading room just established is already in full use, and that the company has just cleared a ball ground, which will shortly be put to use.

Whether the flume will me extended higher into the timber this year, as was the original intention when the mill was built last year, has not yet been decided.

### PAYS FOR DEATH.

A Swiss woman entered into a contract with two men to put her to death. The woman, brooding over her spinsterhood, decided to end her life, but she could not bring herself to suicide. She found a chemist, who professed to be willing to act as executioner for a consideration, and, after the two had conferred in the presence of a third person, terms were agreed upon. The woman insisted upon being beheaded, it was alleged, but the chemist, with a show of professional pride, held that poison would be just as afficacious and more in keeping with the conventions. The third party suggested drowning as a compromise and the deal was closed. The three started for Lake Lucerne but the chemist, having exacted advance payment of 75 per cent of the $2,000 contract price, vanished en route, and prosecution followed.

If you have relatives or friends in **EUROPE** whom you wish to send tickets to let me give you the rates and other necessary information. Am specially prepared to handle this prepaid business account being the agent here for practically all the Trans-Atlantic steamship lines. Also can handle remittances to the old country at lowest current rate at all times.

E. L. BUCHANAN, AGENT.
(Great Northern Ry. Office)
Nelson, B. C.

THE well-dressed man is as careful in his selection of inner garments as he is in his choice of a suit of clothes.

He knows that to look well-dressed he must *feel* well-dressed. Therefore he should ask for Penmans Underwear.

**Penmans Underwear**

"THE STANDARD OF EXCELLENCE"

*Penmans Limited, Paris. Also makers of Hosiery and Sweater Coats*

# COLLEGE PUPILS VOTE DAYLIGHT

## Business Institution Will Finish Classes at One o'Clock for One Week.

As a result of a unanimous vote of the 50 students at the Nelson Business college, just taken, that institution will inaugurate its own system of daylight saving on Monday for a week's trial.

Classwork will begin at 8 o'clock in the morning and will be continuous until 1 o'clock, when it will conclude for the day. In order to avoid the possibility of tardiness many of the pupils are providing themselves with alarm clocks.

Hitherto the classwork at the business college has fallen into two periods, 9—12 in the forenoon and 1:30 to 3:30 in the afternoon. Principal C. W. Tyler figures that, beside giving the students the afternoon free, the change will perhaps have a beneficial effect on the home work.

"It is our observation," he stated last night, "that in the cool of the day the pupils do far better work than in the heat of the afternoon, when it is difficult to concentrate. Thus, from the point of view of the staff, the object of the change is to secure greater efficiency. From the point of view of the students the additional feature of the free afternoon is no doubt one of the incentives. The vote of the pupils was unanimous."

## *High School Orchestra Gives Delightful Dance*

A delightful younger set event took place last night when the High school orchestra entertained at a dance at the Eagle hall. The musicians under the direction of Carl Hookings appeared in white flannels. About 200 guests attended.

The decorations were artistically executed by Misses Jean Cruickshanks and Esther Scott and Carl Hookings, Floyd Irwin and Robert Waldie.

On the various committees were —Music: C. Hookings and C. Bradshaw. Finance: E. Scott, N. R. Dunn and Fred Weir. Orchestra: C. Hookings, Fred Weir, Floyd Irwin, Ian Gilroy and Miss Esther Scott. Refreshments: Misses Gladys Jelfs, and Bertha Glaser, and E. Dill, I. Gilroy, F. Weir and C. Bradshaw. Floor manager: C. Bradshaw.

### LADY GILBERT

Lady Gilbert, known to the world of literature as Rosa Mulholland, is dead. She was one of the best known of the modern fiction writers, her works including "Hester's History," "A Fair Emigrant," "Banshee Castle," "The Squire's Grand-Daughters," "Fair Noreen," and "The Daughter in Possession." She also wrote one volume of poems under the title of "Spirit and Dust." Lady Gilbert was born in Belfast, Ireland, being the second daughter of Joseph Stevenson Mulholland. She was married in 1891 to Sir John T. Gilbert, who died in 1898.

Zoltal Ostatorajay, one of the most promising of the younger generation of Hungarian sculptors, has met his death in singular circumstances. He was present at a dinner and one of the guests chafed him on being a total abstainer. He retorted by saying he could drink a quart of apricot spirit without suffering ill effects. After drinking a dozen liquer glasses of the spirit he collapsed, and subsequently was found to be dead.

# OTTAWA MILL TO GRIND IN MONTH

## Mr. Biggar Predicts New Plant Will Soon Be Producing Concentrates.

That the new Ottawa concentrator, on which construction work was resumed a few days ago with a small crew, will be turning out its first concentrates in a month's time, was the statement last night of L. H. Biggar, who designed the new plant.

The Ottawa mine, on Springer creek above Slocan City, has an old dump that is estimated to contain two years' feed for the new mill and Mr. Biggar and A. L. McPhee, who are the associates in this enterprise, expect to utilize this source of values while at the same time prosecuting development work in the mine.

As soon as the mill is completed and commences operation Mr. Biggar stated the program of underground development will be entered upon.

## OBITUARY

### CHASE.

The death occurred at her home in Winlaw yesterday afternoon of Mrs. Sarah F. Chase, wife of E. H. Chase, the postmaster and merchant of Winlaw, at the age of 71. The late Mrs Chase had been a resident of Winlaw for the last 13 years and had been in failing health for one week prior ot her death. Besides her husband she leaves a widowed daughter, Mrs. H. Winters, of Winlaw. The funeral will take place from the family residence today.

**DYE ONLY WITH "DIAMOND DYES"**

Unless you ask for "Diamond Dyes" you may get a poor dye that streaks, spots, fades and gives that dyed look. Every package of Diamond Dyes contains simple directions for home dyeing or tinting any new, rich, fadeless color into garments or draperies of any material. No mistakes! No failures!

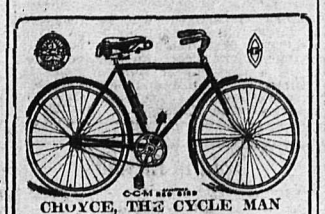

CHOYCE, THE CYCLE MAN
Agent for C. C. M.
BRANTFORD RED BIRD BICYCLES.
Opposite Queen's Hotel.
NELSON, B. C. 457X.

CANADIAN PACIFIC
OCEAN SERVICES

**TO EUROPE**

MAKE RESERVATIONS NOW.

MONTREAL TO LIVERPOOL
May 20, June 24, July 22..Victorian
May 28, July 1, July 29.....Melita

QUEBEC TO LIVERPOOL
May 11, June 7, July 5.....
.....Emp. of Britain
May 24, June 21, July 19.....
.....Emp. of France

MONTREAL TO GLASGOW
May 26, July 2, Aug. 6....Tunisian

*Apply to Agents everywhere or*
J. S. CARTER, D. P. A.,
Nelson, B. C.
Canadian Pacific Railway
Traffic Agents.

**The Consolidated Mining & Smelting Co. OF CANADA, LIMITED**

*Office, Smelting and Refining Department*
TRAIL, BRITISH COLUMBIA

**SMELTERS AND REFINERS**

PURCHASERS OF GOLD, SILVER, COPPER AND LEAD ORES
Producers of Gold, Silver, Copper, Bluestone, Pig Lead, Zinc
TADANAC TRAIL

# CHURCHES

**BAPTIST CHURCH**
Pastor: REV. J. E. TYNER
Residence: Corner Latimer and Josephine Streets.

Morning Service at 11:00. Subject: "A Vision of God."
Sunday School and Bible Classes at 2:30.
Even service at 7.30. Subject: "The Boy Jesus in the Temple" Being the first of a series on great days in the life of Jesus.
Tuesday afternoon at 3:00, Mission Circle.
Thursday afternoon at 3:45, Mission Band.
Other weekly services as usual.

**St. Paul's Presbyterian Church**

SUNDAY, MAY 15.

Services at 11 a. m. and 7:30 p. m.

The Clansmen will attend at the evening service.

Sunday School, 2.30 p. m. Adult Bible Class, 2:45 p. m. in Choir Room.

Monday—Y.P.S. at 7:45 p.m.

Thursday—Circle tea at the home of Mrs. Gibson, 812 Carbonate street, 3 to 6 p. m.

Friday — Junior Girls in Church, 4:15 p. m.; C. S. E. T. at "Y," 7:00 p. m.; C. G. I. T. in Church at 7:30 p.m.

**FIRST CHURCH OF CHRIST, SCIENTIST**
NELSON, B. C.
Cor. Kootenay and Victoria Streets

Sunday services 11 a. m. and 7:30 p. m.
Wednesday evening, Testimonial Meeting, 8 o'clock.
Sunday School, 9:45 a. m.
Reading Room and Free Circulating Library in Church building open 3 to 5 p. m. daily except Sundays and public holidays.

**TRINITY METHODIST CHURCH**
Rev. J. P. Westman, Pastor. Phone 105.

BROTHERHOOD DAY SPECIAL SERVICES
Speaker, Mr. Joseph Stenson, late of England.

Mr. Stenson has the reputation of being a strong platform man. He has a message for the day.
Mr. D. B. Jones, the Welsh baritone, will sing "The Mighty Deep" at the evening service.

The Brotherhood is only five months old and we hope the friends will be present in large numbers to encourage the men in their good work.
The Brotherhood is very fortunate in securing these two men for their first service. Mr. Stenson and Mr. Jones, the singer.

# LEGAL NOTICES

**LAND REGISTRY ACT.**
(Section 24.)

IN THE MATTER of Lots 1 and 2, Block 51, Addition "A," Nelson City, Map 349 Kootenay District.

Proof having been filed in my office of the loss of Certificate of Title No. 2101K, to the above mentioned lands in the name of Mabel Story, and bearing date the 3rd July, 1899, I HEREBY GIVE NOTICE of my intention at the expiration of one calendar month from the first publication hereof to issue to the said Mabel Story a fresh Certificate of Title in lieu of such lost certificate. Any person having any information with reference to such lost Certificate of Title is requested to communicate with the undersigned.

Dated at the Land Registry Office, Nelson, B. C., this 9th day of May, A. D. 1921.

E. S. STOKES,
District Registrar of Titles.
Date of first publication May 13th.
(3172)

**CORPORATION OF THE CITY OF NELSON**

NOTICE IS HEREBY GIVEN that Bylaw No. 329 of the City of Nelson purposes extending the limits of the said City to include the following lands:

Lot Fifty-eight A, Group One (1), Kootenay District, British Columbia, and that part of Lot Ninety-six, Group One, of said District described as follows:

Commencing at the North Westerly corner of said Lot 96; thence Easterly along the Northerly limit of said Lot 96 to the intersection thereof with the South Easterly limit of View street as shown on the Map of Subdivision of a part of said Lot 96, deposited in the Land Registry Office at Nelson, and there numbered 284; thence South Westerly along the South Easterly boundary of said View street to the intersection thereof with the Southerly boundary of said Selwyn as shown on said Map produced Easterly; thence Westerly along the said Soutnerly boundary of said Selwyn street to the Easterly boundary of Lot Ninety-five (95) in Group One (1) of said District of Kootenay, being the Easterly line of the said City of Nelson ;thence Northerly along the said Easterly limit of said Not 95 to the point of commencement.

Dated this 19th day of April, A. D. 1921.

W. E. WASSON,
City Clerk.
(2779)

# LEGAL NOTICES

**LAND REGISTRY ACT.**
(Section 24.)

IN THE MATTER of Lots 1 and 2, Block 51, Addition "A," Nelson City, Map 349, Kootenay District.

Proof having been filed in my office of the loss of Certificate of Title No. 2101K, to the above mentioned lands in the name of Mabel Story, and bearing date the 3rd July, 1899, I HEREBY GIVE NOTICE of my intention at the expiration of one calendar month from the first publication hereof to issue to the said Mabel Story a fresh Certificate of Title in lieu of such lost certificate. Any person having any information with reference to such lost Certificate of Title is requested to communicate with the undersigned.

Dated at the Land Registry Office, Nelson, B. C., this 9th day of May, A. D. 1921.

E. S. STOKES,
District Registrar of Titles.
Date of first publication May 13th.
(3172)

**Do you care to go to the trouble of defending a suit against you for damage to that other man's car?**

He thinks you were to blame, and now he's going to make you pay.. You may win—you've got a chance. We all have a chance. One thing is certain—you both can't win. Who loses? Your chance is to insure today in the British America against the inevitable claims which arise *through operating an automobile.*

Automobile Liability, Collision, Fire and Theft Policies at lowest rates.

**H. E. DILL**
508 Ward St. Phone 180
NELSON, B. C.

CANADIAN PACIFIC RAILWAY

**Change in Time**
Summer Train Service, Effective Sunday, May 22.

Daily Service Nelson-Vancouver via Kettle Valley Ry via Hope

4—TRANSCONTINENTAL TRAINS—4
On Main Line.

Details from Local Agents.

J. S. CARTER, D. P. A., NELSON

THE old home where we spent so many happy days—the games we played with dear old father and mother looking on.

The old home itself, mellowed with time is still as well preserved as it was in our childhood days.

Its preservation is due to the surface protection which only good paint can give.

**B-H "ENGLISH" PAINT**
70% Pure White Lead (Brandram's Genuine B.B.)
30% Pure White Zinc
100% Pure Paint

Unequalled in covering capacity—no other brand can equal its record for permanence. By using this paint of extreme durability your house is protected for years.

B-H "English" Paint's record for surface saving is the result of its guaranteed formula—70% of its base is Brandram's Genuine B.B. White Lead, the world's standard for almost two hundred years, and 30% pure White Zinc.

Paint your family home with B-H "English" Paint and it will remain protected.

FOR SALE BY

Murphy Bros., Nelson, B. C.

2-21

**BRANDRAM-HENDERSON** LIMITED
MONTREAL HALIFAX ST. JOHN TORONTO WINNIPEG
MEDICINE HAT CALGARY EDMONTON VANCOUVER

**THE DAILY NEWS**

Published every morning except Sunday by the News Publishing Company, Limited, Nelson, B. C., Canada.

Business letters should be addressed and checks and money orders made payable to The News Publishing Company, Limited, and in no case to individual members of the staff.

Advertising rate cards and A. B. C. statements of circulation mailed on request or may be seen at the office of any advertising agency recognized by the Canadian Press Association.

Subscription rates: By mail (country), 60 cents per month; $6 per year. Outside Canada, a month, 75c; a year, $7.50. Delivered, 75c per month; $4 for six months; $7.50 per year, payable in advance.

Member Audit Bureau of Circulation

FRIDAY, MAY 13, 1921.

## To Prevent Dumping of Foreign Goods on Canada

In a discussion of the new budget, the Vancouver Sun makes a serious error in stating that it is proposed that duty on foreign goods shall be collected on a basis of the cost of the manufacture of similar goods in Canada.

The clause referred to is an amendment to the anti-dumping clause of the Customs act. The anti-dumping clause states that the price shown in invoices shall be the ordinary wholesale or retail price,, as the case may be, of the goods at the place and time of shipment. It is proposed to amend this to provide that this price in no case shall be less than the cost of production plus a fair profit.

The Sun makes the mistake of assuming that the term "cost of production" means the cost of production in Canada and therefore that it will be in the interest of Canadians to make their cost of production as high as possible in order to increase the duties on foreign articles.

Actually, the proposed amendment says nothing of the kind. It refers only to the cost of production in the country of origin of the goods.

The object is to prevent a foreign merchant, manufacturer or wholesaler, who has gone bankrupt or for some other reason has urgent need of cash, from dumping his goods on Canada and evading the anti-dumping clause by at the same time slaughtering the price of his goods, for perhaps a small sale only, in his own country.

The amendment does not in any respect change the principle of the anti-dumping provisions. It simply makes the anti-dumping clauses more easily enforceable.

## What the Press Is Saying

**The Real Democracy Shop.**

Philadelphia Inquirer: We don't follow Sam Gompers in his line of argument, elses, perhaps, we would be better able to understand his reasons for claiming that a closed shop ruled by an overfed, overpaid walking delegate is more democratic than an open shop where every man stands on his own feet and wins by industry and merit.

**Old London Passing.**

London Morning Post: Old London is vanishing fast. The alterations around Wapping Old Stairs and the old lane once known as "Gravel Turning," remove the site of that grim memorial of the "good old days"—"Execution Dock," the inlet of the river upon the bank of which stood the gallows for the execution of sailors who committed p... smuggling criminals. Here was executed "Captain Kidd," in truth a drab rogue, but "exceedingly genteel and debonair at the last."

### RENOVATING A FLOOR

The plan you mention of coating your floor about an eighth of an inch thick with a paste made of flour, shredded paper and a little glue, might be satisfactory, but most likely it would not as the coating migh crack and even come off in pieces. Sometimes floors are covered with several layers of thick paper, each one pasted on separately and allowed to dry before the next one is put one. The top layer, for appearance sake, might be a suitably patterned wall paper. When the top layer is dry it is varnished. Before the first layer of paper is laid all cracks should be filled with a filler such as pou have mentioned, and uneven portions of the floor planed smooth. A little burnt umber added to the cream paint would make the shade you wish.—Housewife.

The dodo, extinct since 1681, was a heavy, clumsy bird, incapable of flight.

# Efficient Housekeeping

BY Laura A. Kirkman

### SOME SALADS FOR GUEST MEALS

"Please publish some fancy salads for guest meals," writes a reader of this column. The following salads are of this nature:

Cream Cheese-Pea Salad: Chop olives finely and use 2 tablespoons of this to 1 cup of cream cheese; Mix well and form into small balls. Now form hearts of lettuce into cups on individual plates (one "cup" on each plate) and place a cream cheese ball in the centre of each cup; put cooked and seasoned peas around the cream cheese ball and cover the peas with mayonnaise dressing.

Chicken-Pea Salad: Dice the cooked white meat of chicken and mix it with an equal amount of cooked and seasoned green peas. Add finely chopped cucumber pickles to suit taste and serve with French dressing.

"Marble" Salad: Color either cottage cheese or cream cheese with a little uncooked egg-yolk and form it into small balls, or "marbles," the size of a cherry. Make other balls, the same size, of cream cheese mixed with chopped nuts. Now add some maraschino cherries to the assortment, and place all these small balls attractively on tender lettuce leaves on individual plates. Put a dab of mayonnaise on the edge of each plate.

Devilled Egg Salad: "Hard-boil" two eggs for each person. Remove shells, cut each egg in half, scoop out the yolks, and mix these yolks, in a bowl, with an equal amount of devilled ham (can be bought in tins) and with only just enough sweet milk to moisten; season, and restuff the white halves. Place four of these stuffed half eggs on each individual salad plate, on a bed of lettuce leaces, and pour boiled dressing over all. Chill well before serving.

Banana-Peanut Salad: Slice peeled bananas lengthwise and place them on a bed of lettuce leaves. Put on each half banana a thin layer of mayonnaise and sprinkle thickly with chopped peanuts. Put a maraschino cherry on each banana-half, and serve on lettuce.

Apple-Orange-Walnut Salad: Combine equal parts of dried apples, diced oranges and add ¼ their amount of chopped walunt-meats. Serve with mayonnaise dressing.

Pineapple-Cream Cheese Salad: Put tender lettuce leaves on individual plates, then, on each plate, place one through a potato ricer and heap this round of pineapple; put cream cheese on the pineapple rounds; cover with mayonnaise dressing and put a maraschino cherry on top each portion.

Stuffed Onion Salad: Boil large onions until they are tender but not soft. Cool and cut out the centres to form cups. Now chop cold cooked lima (or stringless) beans and mix these beans with an equal portion of ripe but firm tomato; mix with enough mayonnaise to hold together, and fill the onion-cups with this mixture. Put more mayonnaise on top and serve very cold.

Especially Dainty Salad: Drain the juice from a can of apricots and divide the apricots on the various individual salad plates, on lettuce leaves Now whip 1 cup of double cream to a stiff froth, add to it 2 tablespoons of mayonnaise dressing and beat until well mixed in; then add 10 marshmallows that have been cut in small pieces with a pair of scissors and ½ cup of cshopped nut-meats. Turn this delicious dressing over the apricots and serve very cold.

All inquiries addressed to Miss Kirkman in care of the "Efficient Housekeeping" department will be answered in these columns in their turn. This requires considerable time, however, owing to the great number received. So if a personal or quicker reply is desired, a stamped and self-addressed envelope must be enclosed with the question.—The Editor.

## The Lighter Side

The only place where eat comes before sweat is in the dictionary.

—o—

What the Reichsbank can't guarantee, the banks of the Rhine must.

—o—

Necessity is also the mother of hash and similar post mortem dishes.

—o—

The happiest people are those who never got their names on the front pages.

—o—

The yellow peril will not be real until China takes her queue from Japan.

—o—

Undesirable immigrants are those the home country is willing to part with.

—o—

Flooding British mines with water means flooding foreign mines with pounds sterling.

—o—

End of modern novel: And they married and interested themselves in vamps ever afterwards.

—o—

And one way to avoid good health is to use a perfectly sound stomach as a medicine chest.

—o—

Men will wear pants longer this year.

—o—

An economist says we must beware of sharp curves on the road back to normalcy. Also sharp practice.

—o—

Heinie has taught us that all is not lost when the book agent forces us to sign on the dotted lines

—o—

Noah and his boys doubtless worried at times because the world returned so slowly to normalcy.

—o—

The Americans have discovered that as a means of communicating with the land of spirits, the phone line to Cuba will prove more satisfactory than a ouija board.

—o—

The chief stumbling block in the way of safe readjustment is the fact that everybody is trying to force everything down except his own income.

## Twenty Years Ago Today

(From the Tribune May 14, 1901)

A. J. Marks is calling tenders for the raising of the Nelson hotel building to grade. Tenders are to be in by May 25.

* * *

Robert Hurry received word yesterday of the death of his mother, which occurred in Charlottetown, P. E. I., on Sunday.

* * *

Isaac Rockenfield, who for three years was the idol of the Nelsonites on the baseball diamond, is playing shortstop this season for the Seattle league team.

### AMERICAN AND MEXICAN PRESIDENTS MAY MEET

MEXICO CITY, May 12.—Presidents Obregon and Harding may meet next October at Dallas, Texas, where both have been invited to visit the Texas state fair.

According to local newspapers, President Obregon, who was cordially received last fall at Dallas, will repeat his visit this year, and it is said that President Harding has expressed a desire to be present at the same time.

MEXICO CITY, May 12.—Mexico will celebrate the centenary of its independence next September and elaborate plans are being made for the event. President Obregon has announced that a special invitation will be extended King Alfonso of Spain to be present and, although a general welcome will be extended, the countries which have recognized Mexico will be accorded special honors.

## Told in Rhyme

### ONE-THIRD

One-third of our lives we spend in bed,
One-third is pleasure and fun,
One-third of the follies in our head
Would be better left undone.
One-third of our friends unknown to us,
Make light of our efforts here,
One-third of our earthly strife and fuss
Is the outcome of senseless fear.

One-third of our lives we work and sweat,
So that we may dress and eat,
One-third of our promises we forget
One-third of us have cold feet.
One-third of the time we live below
One-third of our three score and 10
Would be better spent in trying to know
Our future standing. Amen.

One-third of our failings along the way,
We have but ourselves to blame,
One-third of the time we make it pay
Is when others play the game.
One-third of us hunger and do not know
There s plenty to eat and wear.
One-third lose their grip and fall below
To the bottom of life's crooked stair.

One-third of our talk is never meant,
It's simply a vocal noise.
One-third of our efforts while here are spent
In assuming impressive poise.
One-third of religion is holding our tongue.
When we're asked which one is right.
The other two-thirds is said or sung
When our prospects on earth are bright.

One-third of our good resolves are made
Which we know we will not keep
One-third of temptation lies in the shade
When the road is long and steep.
One-third of our joys while here on earth
Not knowing futurity.
Nor if we existed before our birth
Nor what our future shall be.

D. E. MELROSE.

### FAILURES INCREASE

LONDON, May 13.—There is a great increase in the number of bankruptcies which have been gazetted by the board of trade during the last three months, 753 having been listed against 310 for the corresponding period in 1920.

For years before 1910 the number of bankruptcies never dropped below 4,000 annually.

# Styles

BY LENORE

Jenny opens a white crepe frock down the center to display a slip of silk in the newest shade favored in Paris, a golden buttercup yellow. The neck is outlined with two rows of yellow silk braid crossed with black threads, but the girdle is white. An attractive girdle like this may be made of heavily knotted silk cord, and may be used to give added chic to more than one frock.

And speaking of girdles these are a really important feature of the simmer frock. They may be made of jewelled metals and cut steel, silk cord or beads, but always the girdle can be counted as an opportunity for a decorative touch to a simple dress.

**PATTERN NO. 162**

A pattern for the above model (No. 162) can be obtained in sizes 34, 36, 38 or 40, by sending to The Daily News your name and address, number of this pattern and the size required, and 25 cents in postage stamps. Be sure to keep this newspaper clipping of the sketch and description of the garment to use as a working model when the pattern reaches you—which will be within two weeks.—The Editor.

## Daily Recipe

(Paste this in your cook book.)

**BAKED ASPARAGUS.**

Thirty-two stalks asparagus, 1 cup white sauce, 2 tablespoons grated cheese, bread crumbs, butter, salt and pepper.

Wash asparagus, snap off tough ends and tie the tender stalks in small bundles. Cook in boiling salted water for 20 minutes. Drain and let cool. Untie and put a layer of asparagus in a buttered baking dish, add a layer of white sauce and another layer of asparagus. Cover with white sauce, sprinkle with grated cheese and bread crumbs. Dot with bits of butter and bake in a hot oven for 20 minutes.

## Ten Years Ago Today

(From the Daily News May 14, 1911)

The announcement of a strike of a four-foot ledge of ore which averages $43 a ton on the Columbia mine at Sheep creek was made last night by J. G. Devlin, who is associated in the property with H. Amas and Alex Poole of Victoria.

* * *

Under unfavorable conditions with a heavy rain falling the usual weekly shoot of the Nelson Gun club was held Saturday. Considering the weather some excellent scores were made, Alex. Stewart hitting 24 out of 25 birds.

* * *

Fred Garner of Benton City was in Nelson for a day or two, leaving for the Arrow lakes Saturday night.

* * *

W. T. Buggins, the rancher at Five Mile, was in the city on business Saturday.

## FOSTER'S WEEKLY WEATHER BULLETIN

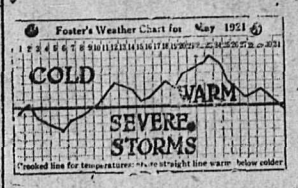


This weather chart is for your vicinity. Dates of month are at top. Warm waves are expected to reach your vicinity near dates where crooked line goes to tops; cooler than usual where they go to low points. Storm waves follow warm waves.

During early part of the week, centering on May 18, another weather disturbance will come out of the extreme northwest part of this continent. While the general temperatures will be above normal and frequently vary up and down the long trend will be to higher degrees than usually occur in May. But the next storm will bring still higher temperatures and therefore the farmers will smile to see the rapid growth of their crops.

This disturbance will be one of the most severe storms of May and will affect the whole continent. The warm wave is always the advance guard and will spread over all the northern part of the Rockies by May 18, its center crossing meridian 90 near that date not far from St. Louis and then on toward New Orleans. Behind this warm wave one or two days will come the center of the low and when that center passes over your section you will experience a depressing atmosphere, no wind and not many clouds. This center of the low is called the storm center, but there is nothing in it to indicate a storm and many people start on a journey at that most dangerous time. If you carefully read these bulletins the knowledge you gain from them will save you many weather difficulties. This storm will move in a semi-circle from the crest of the northern Rockies to the mouth of the St. Lawrence river, or Atlantic coast, from near May 18 to near May 22.

This storm wave will introduce a rainy spell that, before it ends, will almost determine the 1921 crops. Farmers should do an unusual amount of cultivating before that rainy season begins as many sections, during its continuance, will be too wet for cultivation. From June 12 to 22 will be another best time ot do an extra amount of cultivation. Near the middle of June the monthly change in crop weather will occur and it will be of very considerable importance to large sections of North America, South America and India.

The results of my forecasts for April bring new and convincing evidences that I have the key to the immensely important weather problem. I am now preparing to demonstrate to the public and to the scientific world that I have found it. I had made the most of the discoveries before, but in January, 1921, the greatest of all my discoveries was made and it was so important that I was compelled to reconstruct my system of calculations. Formerly I did not have the exact combinations of the ten solar system bodies that control our weather. I found that some of these bodies, as magnets, will not work with some of the others and my last discovery is the true combination of these solar system magnets. I intend to press the button on the public and official science beginning not later than October and probably with the July forecasts. The tests will be made by giving, more than a month in advance, the daily temperatures at Pittsburg, St. Louis and St. Paul.

### BABY'S MOTOR CAR

The latest invention in motor cars is the baby's pram driven by electricity. This vehicle climbs hills, mounts pavements, and negotiates with ease all the difficulties which cause baby's nurse to find pram-pushing so tiring. There are five speeds in the gear, all of which may be switched on by a mere touch of small levers. The pram can be propelled along the level at ordinary walking pace, or may go at such speed as would delight the hearts of all adventuresome little travellers. Indeed, it is to be hoped that the children cannot get at the small levers themselves, or the results might be disastrous when the nurse has her back turned.

One of the New Haven colony blue laws forbids a woman to kiss her child on the Sabbath.

Eruptions of Mount Aetna are almost invariably preceded by premonitory symptoms.

### URGES YOUNG MEN TO TRAIN FOR WAR

WASHINGTON—General Pershing appealed recently to young men to attend the citizens' training camps this summer and aid the war department to build up a trained citizen reserve.

"Our position and influence in world affairs," he said, "are measured by our purpose to maintain the high principles of justice and humanity. The fulfillment of this purpose depends upon our readiness to defend its integrity.

"Our traditions are opposed to the maintenance of a large standing army but we have failed to train our citizen soldiers in time of peace.

"From a military standpoint our policy should provide a permanent military establishment large enough to guard against sudden attack, a force sufficient to meet our international obligations, particularly on the American continent, such force as may be necessary to meet our internal requirements; a trained citizen reserve organized to meet the emergency of war."

Many benefits result from the training of civilians through the camps, the general continued, including the inculcation in youth of a respect for constituted authority and the principles of self-discipline. Such training also encourages initiative and gives young men confidence in their abilities in addition to developing physical vigor and manliness, and fostering the national spirit of patriotism, he added.

## Belgian Workers Oppose Loading Coal for rBitai

BRUSSELS, May 12.—The Belgia dock workers have decided to oppos by all legal means the loading o coal for Great Britain.

**THE METAL OF HEAVEN**

PLATINUM, because of its durability and purity, has been termed "The Metal of Heaven." Surely then platinum is a most appropriate material for an engagement ring.

In any event it has become the most populuar.

A Birks' Diamond in a delicate, hand-pierced setting, may be procured at a modest price.

Birks

VANCOUVER, B.C.

You will like the Flavor

In ½ and 1 pound cartons

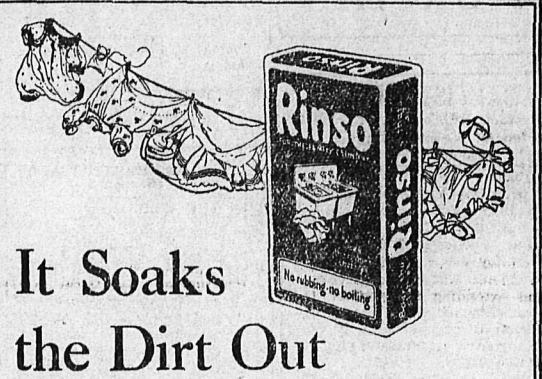


It Soaks the Dirt Out

Rinso—the new form of soap in granules—is so rich in cleansing power that it loosens the dirt as the clothes soak—dirt runs away in the rinsing. Start using Rinso the next time you do your washing.

See how just a little sousing up and down in the rich suds—and then thorough rinsing in either warm or cold water—will leave them sweet and clean, without the washboard or boiler.

For particularly dirty clothes, such as cuff edges, collar bands, it will be necessary to rub between the hands.

*If you have a washing machine—*

Soak the clothes overnight in the usual Rinso way. The cleansing suds loosen every bit of dirt. In the morning operate the machine for a few minutes and the clothes are perfectly clean, even the most soiled spots.

LEVER BROTHERS LIMITED, TORONTO

Rinso

Borden's ST. CHARLES EVAPORATED MILK

Makes rich gravies, white sauce, baked and creamed dishes. The milk for every use

With the cream left in.

**Blood-Cleansing, Appetite-Making Strength-Giving**

Are the Effects You Naturally Want from Your Spring Medicine

And Hood's Sarsaparilla satisfies these needs as nothing else can. This marvellous restorative tonic and blood purifier has been recognized for nearly fifty years as the best spring medicine for restoring the blood and circulation to their natural richness and vitality.

Hood's Sarsaparilla is more than food, because it creates an appetite and promotes assimilation of all food taken, thus securing 100 per cent. of nourishment.

Thus it contributes to make rich red blood, which carries vitality to all parts of the body and gives the strength and nerve force that nature demands day by day. Take Hood's Sarsaparilla, small dose after each meal, and you will soon note how much refreshed you are, how good your food tastes, and how cheerfully you do your work.

Hood's Pills relieve headache, biliousness, constipation.

**Hood's Sarsaparilla**

PURIFIES, VITALIZES AND ENRICHES THE BLOOD.

**Bee Supplies**

We have now in stock everything in Bee Supplies.

Kootenay Hive Cases, Single Wall, Hive Frames, Foundation, Hanging Sections, Frames Separators, Tools, Veils, Extractors, Melters and Cans. We manufacture all the wood work in Nelson from local material and the patterns are right.

Also Bees for sale by the pound. 1-lb. package with queen.....$5.75
2-lb. package with queen .....$8.50

ORDER NOW

NELSON HARDWARE COMPANY

BOX 1050 WHOLESALE AND RETAIL NELSON, B.C.

BRICK We have purchased the stock of the Fairview Brick Yard. Can supply any quantity desired. Carloads or less.

John Burns & Son Vernon Street, Nelson, B.C.

Ladies!

e have just received two Sport Oxfords.

White with Brown calf mings and

White with Patent Leather ming.

he days are here when its apparel will be called frequent use.

ortsword is the command Fishion.

Price, $9.50

ANDREW & CO

aders in Foot Fashion



a, Crockery, Glassware and Variety Goods

make a specialty of open stock patterns.

RONSFIELD BROS.

Baker St. - - Nelson

Branch at Penticton


## DE WITH SOUTH AFRICA.

Canada wants to do business South Africa she should buy s as well as sell to that union, P. W. Ward, assistant trade ssioner for Canada at Cape- reporting to the trade and rce department, Mr. Ward out that wool, hides and skins, and dried fruits, wattle bark her products of the union are eing offered direct to Canadian ers who previously purchased supplies through the United and other outside agencies. er point emphasized is that the of Canada buying directly South Africa will result in ce- g and extending the goodwill sent existing in South Africa e Dominion and its products, ll as, to some extent, tending tify the exchange situation as sterling rates are concerned. Canadian trade commissioner ses the hope that Canadian ex- s will take note of the oppor- existing for reciprocal trade ooperate to the fullest extent. inite saving in price, he says, be looked for in several lines is office will be ready to serve linking up agency.

plant in Mississippi manufac- paper from cotton stalks.

# Kootenay and Boundary

## CRESTON CHURCH HAS GOOD YAER

### Methodists Reelect Pastor—Public Health Nurse Has Busy Month.

CRESTON, May 13.—The annual congregational meeting of Creston Church was held Monday and the reports presented showed the year just closed to have been the most successful in the history of valley Methodism, particularly in the matter of financial giving. Twenty-two new members were added during the year, and the Sunday school has an enrollment of 84. The congregation showed their appreciation of Pastor Knox by inviting him to stay for another year. D. Linn, was reelected recording steward, and the other members of the quarterly board are Mesdames Goodwin and Martin, and F. Knott, Fred Smith and Herb Gobbett, with Mrs. Edmonson and E. N. Holmes selected as society representatives. The Ladies Aid Society had its annual beeting the same day, when the following officers were elected for 1921: President, Mrs. Fraelick; Vice-president, Mrs. F. K. Smith; secretary, Mrs. W. H. Crawford; treasurer, Mrs. T. E. Goodwin. The aoid has a membership of 22, and the amount raised last year was almost $400, of which $100 was spent in reducing the church debt.

The monthly report of Red Cross public health nurse Miss Molahan for April shows a total of 76 visits of which 42 were nursing and 34 instructional. Talks were delivered the pupils at five of the valley schools, and 83 children were examined. In addition to this she has classes three afternoons a week to junior, intermediate and senior girls on nursing and domestic science.

Rev. G. Knox, pastor of the Methodist church, and Fred Smith were at Cranbrook yesterday for the annual meeting of the East Kootenay district of the Methodist church, and Mr. Knox goes directly from there to Victoria for conference. He is a member of the stationing committee.

Provincial revenues were swelled to the extent of $451 as a result of the operations of the provincial police at Creston last month, the most notable income being $315 from motor license fees. Police court fines only totalled $25.

Bert Bruce arrived from Coalmont on a visit to his parents, Mr. and Mrs. J. R. Bruce.

Mrs. R. B. Staples left on Monday on a visit to friends at Morris and Winnipeg Man.

R. E. Beattie, accompanied by Miss Elsie Beattie, of Cranbrook, Creston this week.

D. S. MacKenzie returned Tuesday from Nelson.

Miss Sevalrud left yesterday for Burdett, Alta. where she will spend the next few months.

Rev. J. A. James has returned from Vancouver, where he had been attending provincial Presbyterian synod.

Miss Irene Schmidt, principal of the Kitchener school, was a week-end visitor in Creston.

Len Mawson is home from Cranbrook, suffering from a broken arm, which he sustained on Monday while cranking his car.

Donald Young successfully underwent an operation for appendicitis at the Cranbrook hospital this week.

### THE OLDEST POILU.

Charles Surugue, the "oldest poilu of France," veteran of both the Franco-Prussian and the Great War, died in Paris, France, at the age of 82 years. Surugue, who served as a volunteer throughout the war of 1870-71, volunteered again in 1915, at the age of 77, and was assigned to duty as a sapper. He joined the army at Souchez, and was in constant service thereafter. He was cited for orders three times, was made a second lieutenant after the Verdun campaign, and was awarded the Legion of Honor in 1917, and was made an officer of the Legion in 1919.

A female frog drops from 600 to 1200 eggs a year.

## WASH FOR GOLD AT FORT STEELE

### Wild Horse Creek Plant is Again Active; Victor Mine Also Being Worked.

FORT STEELE, B. C. May 13.—The Gamble Mining company, which is placer mining on the Wild Horse Creek, started to wash last Saturday, but had difficulty with the pipe line early Sunday morning and had to shut down for repairs. They will only take a short time, and as everything is ready to go ahead and the water supply is adequate a good run is anticipated.

The Niagara Operating company on Mause Creek has a small crew at work on its mine, the Victor. No shipments are being made at this time owing to bad roads, but ore will be sent out as soon as the roads are passable. A great deal of development work has been done on this mine and extensive improvements in machinery made so that the output can be handled easily.

### CRESTON NOTES.

LISTER, May 13.—Mrs. Finlay of Cranbrook is a visitor with her daughter, Mrs. Vinc Liddicoatt, at present.

There was a fairly good turnout for the May meeting of the United Farmers on Friday, which was in charge of President Fred Powers. The feature of the session was an address by Hon. President Col. Lister, M. P. P., on the position of agriculture in the development of the province. His talk was a thoroughly practical one and was appreciated by all. Messrs. Mitchell and Langston reported on the recent meeting at Erickson, at which the cooperative association was launched. Before adjourning President Powers fully explained the government's new policy of supplying stumping powder on the rebate principle.

Word has just been received here of the safe arrival in England on Friday last of Mrs. Norman Stones, who left here on April 21.

Mr. and Mrs. F. A. Butler and baby are holiday makers this week, on a trip to Nelson.

F. Powers was also a Nelson visitor this week, spending the week-end in that city.

Settlers are having an extra busy time of it getting acquainted with their new outfit of implements. A large quantity of apple trees are already set out and more of them going in every day. There will also be a considerable area planted to potatoes this season.

Col. Lister's place certainly has them all beat for outdoor appearances at present, a five-acre field of fall rye setting it off to perfection.

C. H. Phillips is changing the appearance of the landscape this week by stumping another four acres of his ranch. Speery S. Phillips, who has been taking the agriculture course at the British Columbia university, has just returned to spend the summer on the farm.

The main road between the school and the Webb ranch is much improved since the road crew graded it, un and put in about five new culverts to replace the old log fills.

Mill Superintendent Finlay is working the plant to capacity these days and it is estimated there is now almost a quarter million feet of lumber piled in the yard. Three teams are kept busy hauling it to the different ranchers.

## KUSKANOOK WHARF READY THIS MONTH

CRESTON, May 13.—J. D. Moore of Kaslo, provincial road foreman, states that if there is no further delay in securing plank the new wharf at Kuskanook should be ready for traffic by the end of the month.

The women's Institute netted $30 at their sale on Saturday of home cooking and produce.

Spraying operations were under way early in the week on some of the earlier tree fruits that are out in blossom.

Dashunds have exceptionally strong paws which enables them to dig rapidly.

## CHARLES MAIR SUPERANNUATED

### Customs Officer at Fort Steele Was Sentenced to Death by Riel.

FORT STEELE, May 13.—One of the old timers of the district, Charles Mair, left Monday for a visit to the Okanagan. He is widely known as the author of "Tecumseh" and other works. Until recently he was local immigration officer but was superauuated.

Mr. Mair has been intimately acquainted with the growth of the west. He was captured by Riel and condemned to death, but escaped the night before he was to be executed. He was a member of the Northwest Indian treaty expedition and later on had a great deal to do with the placing of the Doukhobors when they first arrived on the prairie.

After visiting Kelowna, where he is also an old timer, having built the second house there, Mr. Mair intends to live in Calgary.

Mrs. Cann and her daughter will leave shortly for Calgary where she expects to reside in future. Mrs. Cann is another old here and a daughter of Mr. Mair.

A number of local Masons attended the ball in Kimberley Friday under the auspices of Kimberley Masonic lodge.

C. I. Kelly, dogger at the C. P. R. saw mill, Bull River, was seriously injured this week. He was taken to the Cranbrook hospital in the ambulance.

## ANCIENT BEAST RAN LIKE A MAN

### Gorgosaurus Was Long on Speed, But Short on Brains, Say Scientists.

NEW YORK, May 13.—Best minds of the Amerian Museum of Natural History agree that the Gorgosaurus, a gigantic beast which lived way back in paleozoic times, ran, when in a hurry, on its hind legs.

Nobody ever saw a Gorgosaurus, but scientists snooping around his ancient habitats have found enlightening footprints and other evidence that he once lived in what is now the Canadian province of Alberta. They show that this carnivorous dinosaur used all fours in ordinary traveling but being spurred to high speed, the big fellow got up on his hind legs. Accordingly, a Gorgosaurus skeleton recently acquired bp the museum from the Red Deer River beds of Alberta has just been mounted in his running pose.

In explaining the probable habits of the Gorgosaurus, Dr. W. D. Matthew, curator of the museum's department of vertabrate palaeontology, pictures the prehistoric monster in chase of a couple of unwary duck-billed dinosaurs that have carelessly wandered from the banks of the rivers and lagoons which served them as refuge from land-lubbers like the Gorgosaurus.

The Gorgosaurus was long on speed but short on brains, Dr. Matthew said. In fact, he was a real lowbrow among the ancient animals. Intellectually he would have been a good companion for crocodiles, which are put at the foot of the class in most zoos.

So, Dr. Matthew said, this enormous but rather stupid beast would rely on his speed to catch the frightened duch-billed linosaurs. Standing on his hind legs and using his massive tail to balance the body he would pursue his prey. Catching thme he would attack ferociously with claw and tooth. The duck-billed dinosaurs had no means of defense if caught, and they were promptly consigned to a place on the Gorgosaurus' menu.

## RUSS FARMERS NEGLECT LAND

### Find it Not Worth Cultivating Under Soviet—New Decree Is Issued.

RIGA, May 13.—A decree issued by the Soviet government to put into effect the decision of the last Soviet congress permits trade in surplus foodstuffs under certain restrictions, says a report here from Moscow.

It provides that 144,000,000 bushels of the 210,000,0000 bushels of grain necessary for the feeding of the town and cities shall be taken from the farmers by levy; the remainder to be purchased from them by giving them in exchange machinery, cloth, iron and other articles.

Freedom of trade is to be permitted only in districts which have paid their taxes.

It will be necessary, it is said, to obtain the machinery for the farmers from abroad, but the other commodities could be produced at home except for the breakdown of production due to the lack of fuel and raw materials.

For the present the only produce for exchange with the peasants is salt and oil. Here, again, it is pointed out, there is a difficulty in the matter of transportation, although both salt and oil themselves are abundant.

All control and restrictions affecting the transport of supplies are abolished. Punishment is provided, however, for selling grain without saving seed.

The decree is regarded by the newspaper Pravda as a sorrowful necessity. The government, it says, was compelled to issue the order to induce the peasants to labor on their land. The Russian farmer had threatened to leave much of their holdings uncultivated so there would be nothing to confiscate.

### PLANS OF EXTREME REDS.

The correspondent of the London Morning Post says the differences and friction which have been evident in the Russian Communist party, and especially among the Bolshevist leaders themselves, are daily becoming more acute. The conflict between Lenin and the extreme Communist die-hards has obviously not been alleviated by Lenin's latest concessions to the bourgeois.

According to the latest information from Moscow, it is now manifest that Trotzky, Bukharin and Dzerzhinsky are actively working for the overthrow of Lenin. The offensive against Lenin and his supporters has been opened by the dismissal of Lenin's sister from the post of keeper of the state archives. Quite recently Dzerzhinsky ordered the arrest of another of Lenin's prominent supporters and Trotzky's rival, Kameneff, commander-in-chief of the army, and of many officers.

Trotzky, at the head of the army; Dzerzhinsky, president of the omnipotent extraordinary committee, and Bukharin, leader of the left wing of the Communist party, hold in their hands nearly the entire state machinery, ready for an instantaneous coup d'etat any day.

### BEAN LED TO COURT CASE

The ownership of a little bean of the common ordinary garden variety was in dispute in a $5000 damage action in the assizes at Hamilton, Ont. The case was that of William and Isabella Gilbert against A. McDougall for compensation for personal injuries received by Mrs. Gilbert, who slipped on the bean in question in front of the defendant's stall on the market nearly a year ago. She was so badly injured that she had to be brought into court on a hospital cot. The plaintiffs lost the case because there was no evidence to prove that Mr. McDougall owned the bean on which she fell.

### WOODEN DISHES

Wood makes perfectly satisfactorily dishes, provided it is given a protective coating of varnish. Brunswick black is not perhaps the most beautiful for the purpose but it is most efficient. It should be used not merely on the fashioned dish but in the joints during the construction. For the bottom of the dish, any form of thin, wood or a sheet of glass should be used. Good dishes can also be made out of ordinary tin plate, or even old tea trays may be used, provided they are given a good coat of Brunswick black.


The Store for Style

Meagher's

The Store for Quality

Clean-up Sale

Remarkable Values In Tricollette Blouses At $10.00 and $12.50

Made in Jumper style of good Tricolette in a range of pretty colors. Some elaborately embroidered, others beaded. Sizes 36 to 40. Would sell regularly at $18.00 to $25.00 each. A special purchase enables us to sell them at, each ..... $10.00 and $12.50

Thirty-six Inch TRICOLETTE at $4.75 a Yard

A handsome and useful material for making Blouses, Skirts and Dresses, and at this price is within the reach of every purse. The goods are full 36 inches wide, good quality, and shown in all wanted colors, such as Navy, Sand, Beaver, Turquoise, Copper, Black and White. Worth $7.50 per yard. SALE PRICE, yer yard.... $4.75

WOMEN'S TAN LISLE HOSE, Three Pairs for $1.00

It is because we have these Hose left in Tan shades only that they are offered at this low price. They are made of extra fine mercerized lisle, with double soles, reinforced heels and toes. They are full fashioned and have deep garter tops. Sizes 8½, 9 and 9½. Regular price, 65c a pair. SALE PRICE..... 35¢
Or THREE PAIRS for ..... $1.00

FINE ENGLISH VOILES at 90c Yard.

Exceptional values in fine Voiles, full yard wide, and in fifty different colors and patterns. Values that sold at high as $1.50 the yard. SALE PRICE, yard..... 90¢

JAPANESE CREPES at 49c Yard.

Splendid washing material, good thirty inches wide, in plain colors. Has sold at 69c. yard. SALE PRICE, yard ..... 49¢

HAIR RIBBONS at 50c Yard

Wide Taffeta Ribbons, good weight silk, in all wanted colors. Regular prices to 75c yard. SALE PRICE, yard ..... 50¢

MARABOUT THROWS at $19.95 Each

Large Throws and Neck-Pieces in a range of styles in Black, White, Grey and Natural. Regular values to $27.50. SALE PRICE..... $19.95

Showing of New Summer Hats

At $6.50 and $16.50 Each.

New Milans and Panamas, trimmed and untrimmed shapes. A range of good styles and qualities.

Prices, each ..... $6.50 to $16.50

611 Baker Street — Phone 200



Are you naturally attractive?

WHERE can you find a more pleasing picture than a group of young, healthy, vigorous girls playing tennis?

Alert, quick to think, and quick to act, their faces aglow with enthusiasm and radiant with health.

How many there are, however, among our growing girls of whom this cannot be said. You see them sitting on the side benches looking on, or lolling around in a listless, careless manner, and, as a rule, irritable and nervous.

Nature intended women to be strong, and healthy and happy as the day is long. MILBURN'S HEART AND NERVE PILLS have proved so beneficial in such a multitude of cases, that they can be recommended without hesitation.

They give sound, restful sleep, tone up the nerves, make the heart beat regular and strong, create new red blood corpuscles, and impart that sense of buoyancy to the spirits that is only possible when enjoying mental and physical vigor.

Mrs. Fred Lee, Almonte, Ont., writes:—"My oldest daughter was so bad for over a year, with her heart and nerves, that she was compelled to give up her work. I was very discouraged about her, as I had her to two doctors, but they did not seem to do her much good. She could not sleep at night, would have to walk the floor, and felt as if she would go out of her mind. One day a friend told me to use Milburn's Heart and Nerve Pills, and I cannot speak too highly of them. She used three boxes and is feeling fine, and started back to work again two months ago."

Milburn's Heart and Nerve Pills are 50c. a box at all dealers, or mailed direct on receipt of price by

The T. Milburn Company, Limited
Toronto, Ontario

Fowler's Pedigreed Cider

APPETIZING, COOLING, REFRESHING

"MADE AT HOME"
Grape, Loganberry, Orange, Lemon, Raspberry, Strawberry, Cherry and Blackberry

One bottle makes three gallons of delicious Cider. Less quantities in proportion.

PRICE—$1.00 PER BOTTLE

Sold by Grocers and Druggists or Sent Direct Postpaid on Receipt of Price.

Great for the Kiddies—and the Big Folks, Too

R. L. Fowler & Co. Ltd., Mfrs.
CALGARY, ALBERTA

RUTHERFORD DRUG CO., NELSON, B. C.



Red Arrow

44 "National" Varieties each excelling the others


Advertising Is the Motive Power of Business

# LACROSSE MEN NOW IN CLOVER

## Now Have Tools as Well as Men; Will Battle Wednesday Sure.

An end to the woes of lacrosse players here is now in sight according to A. (Scotty) Williamson and A Blumenfelt, the two stalwarts who are making every effort to organize and successfully pilot a lacrosse club here this summer. With sufficient old players in the city to form the nucleus of two 10-man teams, and plenty of likely boys itching to get into the game with both feet, lacrosse meetings have been held and practice meets put on, but to the present there has been no match because of a dearth of sticks for the players to handle. Saying that lacrosse without tools was like the hole without the doughnut, Mr. Williamson and his fellow conspirator got busy on an offensive of their own and owing to the courtesy of the Nelson Hardware company obtained the seven needed lacrosse sticks for the asking. Mr. Blumenfelt, who is an ex-Vancouver and Seattle player, explained the handicap of local lacrosse enthusiasts to the Vancouver Lacrosse club and was presented with two goal nets. The Wood Vallance Hardware campany has agreed to support the nets with goal posts. Hence the players of Canada's national game here are in clover.

With so much good fortune, the boys are now out to play lacrosse, and rain, hail, or shine, intend to pull their first real game at the recreation grounds at 6 o'clock on Wednesday afternoon. Mr. Williamson who is famous all through the west for his prowess on the lacrosse field has played for Winnipeg, Vancouver, and Seattle and was largely instrumental in organizing the clubs of the last two cities, will lead his scratch team against a similar aggregation captained by Mr. Blumenfelt. Mr. Blumenfelt by the way has just turned down an offer from the Vancouver Lacrosse club to sign up again for this year.

An organization meeting will be held in the city hall on Monday night at 8 o'clock when the question of staging a game with Trail city here on May 24th will be considered.

# SLACKER'S MOTHER IN WITNESS BOX

## Sent Betrgdoll Ten Thousand Dollars to Germany, Where He Fled.

WASHINGTON, May 13.—Not one dollar of the $105,000 in gold obtained from the treasury as put into a pot for burial in the mountains, Mrs. Emma C. Bergdoll, of Philadelphia, testified today before a house committee investigating the escape of Grover Cleveland Bergdoll, her slacker son.

Mrs. Bergdoll declared that doctors, lawyers and others had cost her upards of $30,000 since her son's escape.

Answering an appeal for help, Mrs. Bergdoll, less than a week ago, sent Grover, who is in Germany, $10,000 she said.

"What is Grover's intention about staying in Germany?" John H. Sherburne, counsel for the committee asked, and Mrs. Bergdoll's eyes sparkled.

"As soon as the armistice is signed, he is coming home, and the laughter infuriated her.

**Plenty of Other Slackers**

"Well, there are thousands of other slackers and they never mention anybody's boy but mine," she cried, "there are plenty of them in Philadelphia—nearer home than Germany."

Asked how much Grover was werth, Mrs. Bergdoll made a mental calculation and answered:

"Half a million."

There was some questioning as to whether he owned any liberty bonds and on her answering in the negative a member said:

"Do you own any?"

"Yes, but I didn't buy any; I got a couple of fifties the other day in a trade for a house."

# LAUNCH STEAMER AT PRINCE RUPERT

## First Ship Biult at the Port; Mrs. Peck Performs Christening Ceremony.

PRINCE RUPERT, May 12.—(Canadian Press.)—The "Canadian Scottish," of the Canadian government mercantile marine service, was launched without a hitch in this port today. It is the first ship built in Prince Rupert. The christening ceremony was performed by Mrs. C. W. Peck.

Twenty-six members of the Canadian Scottish, Col. C. W. Peck's old regiment, formed a guard of honor. The Canadian Scottish and the Canadian Thresher, to be launched later, will be registered in Prince Rupert, according to advices from Ottawa. At a reception later in the day A. Wallace of the shipbuilding company announced that the yards would be continued in operation permanently.

### WOOL MARKET IMPROVES.

BOSTON, May 13.—The Commercial Bulletin will tomorrow say:

The demand for wool has improved somewhat in the last week, although trade has been by no means brisk and prices are still more or less erratic. Some buying of fine and fine medium wool is reported in the far west, at prices varying generally from 14 to 17 cents, depending upon the wool. Wholesale clothing prices have been named generally this week and show a reduction of about 30 per cent, as compared with a year ago.

## FUNERAL OF EX-EMPRESS

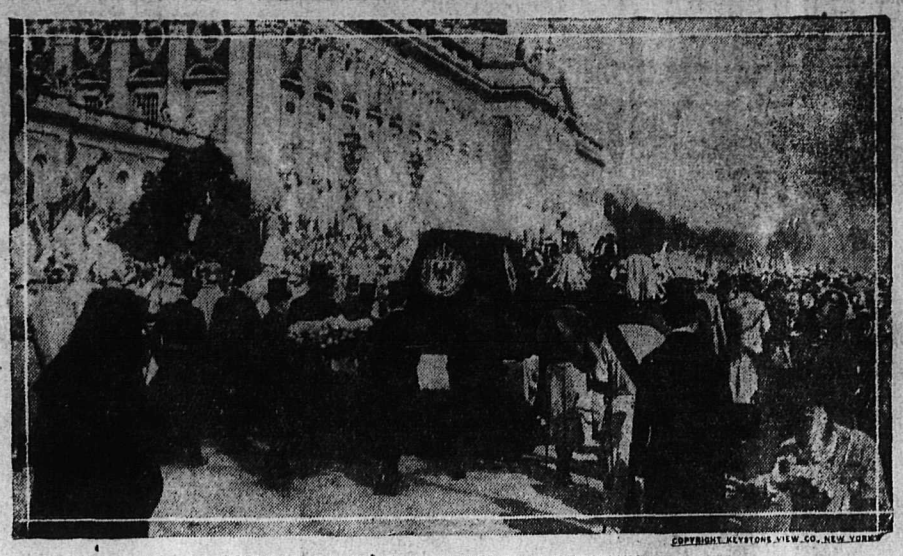


CORTEGE OF FORMER KAISERIN OF GERMANY
Procession passing before the imperial palace at Potsdam.

# FIVE CARLOADS OF LIQUOR ORDERED

## Vendor Ferguson Will Get Beer From Local Brewery for the Present.

Five carloads of liquor for the Nelson warehouse have been ordered from the liquor commission by Ed Ferguson, government vendor at this point, and the shipment is expected to reach Nelson in about 10 days. Bass' ale and Guinness' stout are included in the order, which otherwise is hard liquor. For the present the beer required will be procured from the Nelson Brewing company. All the goods will be in bottles, suiting the description of "sealed packages."

Price lists for the various brands of wet goods will be printed and circulated, but are not yet available, Mr. Ferguson stated last night.

John Cartmel, government agent, has received authority to issue liquor permits, but has not yet received a supply of the necessary forms. It is expected that as soon as he receives the forms those wishing to catch the vendor's eye on the opening day will secure their permits, so as not to be caught in the rush of June 1. The vendor will also have the right to issue permits, but it is to be presumed will be fairly busy on the opening day

The annual permit for a resident will cost $5. If restricted to beer alone the price will be $2 All these terminate on December 31 An individual permit, costing 50 cents, authorizes the holder to buy two bottles of hard liquor or 10 or beer. Visitors may secure a permit good for a fortnight by paying $5.

### DRAMATIC COURT SCENE

When Rutger B. Warder, sentenced to die in the electric chair for the murder of Henry Werner at Ilion, pointed an accusing finger at her in the courtroom at Hockmir, N. Y., Mrs. Henry Werner, on trial for her life for complicity in the murder of her husband, broke out into a vehement and impassioned denunciation of Wardner while he was on the stand, but when he dramatically accused her of plotting her husband's death, pointing to her and shouting "That woman there!" she cried out in a shrill voice, heard throughout the courtroom, "You're a liar!" She continued to repeat this until calmed by court attendants. Wardner denied having killed Werner or having been present when it was done. He charged that the killing was done by Mrs. Werner in the cellar of his home. His story on the stand flatly contradicts that given in his confession on the day after the murder which figured largely in his trial. In his confession, he said he shot Werner in a ravine near the latter's home.

Warder's testimony pictured Mrs. Werner's mother, Mrs. Minnie Woodbridge, who is also under indictment for complicity in the crime as urging her daughter to get rid of her husband and even suggesting means for disposing of him.

Mrs. Werner's confession was admitted into evidence. At this hearing the court refused to permit its introduction

### PHOTOGRAPHING THE ORANG-OUTANG

As a rule orang-outangs, the fiercest of the apes, are caught young and tamed before they are shipped to Europe and the United States. One of these animals that arrived in London came with the best of characters. He was considered a very tame, steady-going creature, and an expert was engaged to photograph him.

The man entered the orang's cage as he had entered many others. He had not exposed many plates before he saw that the animal was intent on mischief. He was a very powerful beast, and the man would have stood no chances at all if the orang had attacked him.

The man's only chance was to use the camera as a weapon. Making a sign to the keeper to keep silent, the photographer pointed his hand camera at the orang and with slow and steady steps approached him. The keeper was outside the door ready to open it, but neither of them uttered a sound. The photographer was relieved to see the orang gradually retreat and at the same time rise from the crouched and menacing position he had taken. Once the creature was on the move the man knew he had a chance. He succeeded in working the orang around to the corner farthest from the door, which the keeper had silently and slowly opened. Still pointing his camera at the beast the man very slowly backed out of the cage, the door was slammed to, and he was safe.

# TAX NOTICES CALL FOR BIG AMOUNT

## Hundred and Ten Thousand Dollars Wanted From Property Owners of Nelson

Real estate taxes amounting to $110,000 are being demanded by the city of Nelson through the mails this being the first year that the figure has gone over the $100,000 mark.

Lest any owners of property should feel neglected at not receiving intimation of what the city expects from them City Clerk W. E. Wasson explained last night, the law requires that the tax notices be mailed to the registered owner, as ascertained from the land registry office. As many changes of title have not been registered, the tax notice does not always immediately reach the person from whom the money is due.

The real estate taxes payable at par up to the last of July. On August 1, 10 per cent will be added to delinquent accounts, and on Dec. 1 a further 5 per cent will be added. If delinquency extends over into the new year, Jan. 1 will see the addition of 8 per cent interest on the entire amount then due, which will be 115 per cent of the original account.

## *Owen Johnson Sums Up Impressions of Official French Investigation*

Owen Johnson, who has just completed his official investigation of reconstruction in the old war areas for the ministry of devastated regions, summed up his impressions in an interview at Paris, saying:

"In view of the extraordinary progress of reclamation made even in some of the supposedly irremediable districts, I am convinced that if provided with reparations money France will achieve industrial and agricultural rehabilitation within three years. If the Germans do not pay it will be ten or twenty years of stagnation and delay."

Mr. Johnson made a complete tour of all regions, taking notes and comparing the situation with conditions he had seen in 1915 and on a similar trip two weeks after the armistice.

"The Somme battlefield is nonexistent now," he said. "The soldiers who fought there would think nature had passed on and forgotten them, such are the agricultural aspects of the landscape. At Arras, where battles raged back and forth during the war until there were only wastes of mud, there is nothing to indicate the war but piles of barbed wire and junk. At Bordois there are cultivated fields.

"Industrial reconstruction has been marvelous at the mines near Lens. The French are busy pumping out the water and beginning to work the mines. The Germans have sent the French the plans of their systematic destruction to aid in rebuilding. At Chaumy, the great Gobain chemical works is financing the community, and in all places where large firms exist their credits and advances have stimulated and encouraged private initiative. At Folembrey there is a big glass plant working night and day.

"At Lille I found the cotton industry preparing for increased production. I recalled a district at Aisne which had 1440 acres of lands so blasted and gutted by war that it had seemed impossible to reclaim. The peasants have demonstrated how they can work by getting all but 40 acres under cultivation. The slopes of Notre Dame de Lorette, which were a picture of horror before, now are all green with farms, though no towns have been rebuilt. The Chemin des Dames has been restored and all work of the administration, such as railroads, telegraphs and canals, reestablished long ago in all districts.

"The country about Soissons is largely reclaimed and much work has been done by the American Committee for Devastated France.

"I found the St. Quentin district the least rebuilt. One of the most striking impressions is the work the women are doing. In the fields, shops and construction work they are laboring just like men, laying brick and using wheelbarrows.

France does not need German labor. It needs German money. The people are forced to borrow when they build, and must pay double the amount until reparations payments stabilize the shaky financial situation. France has labor and material and already the people have made amazing progress getting housed and planting fields, but they need money to build permanent homes and towns."

In connection with the convocation of Queen's university, Kingston, Ont., on May 11, a reunion of the graduates during the period of 1890 and 1894 will take place in Kingston.

# WIRELESS TO BEAT CABLES—MARCONI

## Telephonic Invention With Ultimately Rule in Trans-Atlantic Communication.

LONDON, May 12.—Signor Marconi, inventor of wireless, pins his faith to transatlantic telephonic communication by wireless instead of by cable, despite the recent successful experiments in America connecting Cuba with the mainland in a telephone circuit extending 5000 miles.

"I still think," he said, "that the only satisfactory method of telephoning across the Atlantic is by wireless. At present we can only do a short distance by cable telephone—from London to Paris is as far as we can do now. In attempts to communicate with Spain we have failed. Up to 100 or 200 miles of cable it works. With 1000 miles or more of cable it won't work.

"Wireless telephony, of course, has not yet been developed to the same extent as the wire telephone, but it is being rapidly improved. We have not done anything like 5000 miles thus far. We have spoken successfully from London to Rome, and we have got words through to America, but not in a commercial or practical way. At present there are certain disturbances of the waves in space, the cause of which has not yet been discovered."

### RUINS OF BABYLON.

The ruins of Babylon are the deadest of all dead things in the "wastes of Mesopotamia," writes a correspondent.

They are located about 100 miles south of Bagdad, and scattered over a wide stretch of territory. Incidentally, it might be remarked that German archaeologists were the last excavators here. They came with a force of about 200 workmen—engaged for several years—who remained until the summer of 1914, when apparently they went on strike and never returned.

The greater part of the city, which has recently been brought to light, belongs to the comparatively modern period of Nebuchadnezzar, about 600 B. C. But traces of the first Babylonian kings (2500 B. C.) are left in the ruins, and successive strata reveal the streets and houses built by succeeding dynasties aof the Assyrian, Neo-Babyloonian, Persian and Greaco-Parthian periods. Also there are relics to prove a prehistoric Babylon, but, as in the case of Nineveh, it is impossible to carry the excavations deep enough, owing to the rise of the water level.

The city, when built byy Nebuchadnezzar, formed one of the greatest and most magnificent the world has ever seen. Ancient historians can find no words to describe the grandeur of the palaces, the splendid edifices, large gardens and pleasure grounds, especially the hanging gardens, a sort of lofty terraced structure supporting earth enough to grow trees.

Another big fire in Japan broke out at Hakodate and destroyed some 4,000 houses before it was brought under control. The buildings destroyed included three Christian missions, the British consulate, several banks, hospital, school houses, theaters and government buildings. The fire created a panic among the people and the fire fighters had a very difficult task. The flames illuminated the sky and the reflection could be seen for hundreds of miles, giving it a spectacular appearance, although tragic.

Six Chinese students have been sent by the Chinese government to study railway operations on the Canadian Pacific railway.

# COMPARES WOMEN GOLF CHAMPIONS

## Miss Alexa Stirling Steady and Accurate But Lacks "Punch" of English Rival.

LONDON, May 13.—(Associated Press).—Miss Alexa Stirling of Atlanta, Ga., America's champion woman golfer, now in England as one of the representatives of the United States Golf association to compete for the British Women's championship title at Turnberry, Scotland, on May 20, made her first appearance in English competition recently at Stoke Poges in the annual match between ten of the best women players and ten leading male amateurs. Each woman was allowed half-a-stroke a hole. Miss Stirling was defeated by R. H. de Montmorency while the British woman champion won her match from J. H. Tolley, who beat Robert A. Gardner of Chicago in the final round last year for the British amateur championship.

An English golding authority, writing in a London daily, gives his impression of Miss Stirling's game on her initial appearance aboard and compares her style of play with that of the British champion, Miss Leitch, as follows:

"The real interest was centered in Miss Stirling as the chief representative of the great American golfing public. Her reputation and position in the States is analogous to that of Miss Leitch in this country; both are supreme in their own spheres. Perhaps the gulf between Miss Stirling and her American contemporaies is greater than that between Miss Leitch and Miss Joyce Wethered and Miss Molly Griffiths, to mention only two English lady golfers who are advancing steadily to the standard set by the British lady champion.

**Superior in Science.**

"Having seen Miss Stirling play on a course which is not dissimilar to many of the first class United States inland courses, there can be little question that she is far superior in sheer golfing science to any other American lady who has honored us with her presence. But that does not mean to imply that she is the equal of Miss Cecil Leitch. Frankly, I do not think she is, and for one very simple reason. Miss Stirling lacks the "punch," to use a somewhat indelicate but expressive phrase, that produces length, and which is so characteristic of Miss Leitch's game. I believe that the British lady champion would outdrive her by 10 to 15 yards, which makes all the difference in the world when playing a full two-shot hole.

"In the matter of style they are as widely apart as the poles. Certainly they both favor the flat to the upright swing, but that is the only point of resemblance, Miss Sterling takes the club back slowly, gracefully, and rhythmically, without the slightest sign of jerk or snatch in the swing. She brings the club down quickly, but the pace is not fast enough at the impact. The follow-through is complete with the hands fairly high at the finish.

"Now, Miss Leitch, takes the club back dangerously quick and brings it down with maximum of speed, with the result that the head of the club and the ball meet in a resounding crash. With Miss Sterling it is more of a sweep than a blow In Miss Leitch's case the follow-through is restricted. As regards of fingers and hands has to be taken into account, the methods of the two champions are quite different. Miss Stirling uses the overlapping grip with the left hand well over the club, while Miss Leitch employs the old Scottish grip with both thumbs round the shaft.

"If there are features of Miss Stirling's play which stand out above everything else they are steadiness and accuracy. It may be, of course, that deliberately sacrifices distance to these attributes, and on difficult courses, where nature and man's cunning have full sway, while your more powerful and dashing opponent is getting into them, has won many a championship.

**Excels in Mashie Strokes**

"Probably the shots in which Miss Stirling really excels are the three-quarter iron and mashie strokes. She hits the ball firmly and coveres the flag the whole way. Some of these shots were a real joy to watch, because, as a general rule, ladies are woefully inefficient when an iron club is placed in their hands.

"Perhaps it was asking a little too much of her to meet Mr. R. H. de Montmorency, plus three, on a course that he knows upsidedown. For eight holes and the best part of the ninth Miss Sterling played amazingly well; so well, in fact, that Mr. Montmorency was fighting with his back to the wall. At this point she was 2 up, and the issue, so far as Mr. Montmorency was concerned, was in the gravest doubt. Then came an extraordinary swift and astonishing collapse and Miss Stirling lost six out of the next seven holes, although she was in receipt of a stroke at four of them. The prospect of a keen and desperate finish vanished like snow in sunshine.

"Miss Stirling, who since her arrival in England has been playing a good deal at Hoylake and Turnberry, developed a blister on her left hand during the match, which became more painful as the game proceeded. This may have had something to do with her otherwise somewhat startling collapse. Anyhow, she complained of feeling fearfully tired when the g was over.

**Uses Too Heavy Ball**

"Miss Stirling has brought with her countless dozens of a ce type of recessed-marking ball. T quite candid, the ball she was u was too heavy for her, although limit weight and size( and I a with Mr. Montmorency that she w have done infinitely better wit lighter ball. Her driving, altho straight on, the whole, did not gether impress me, for the reason there was not enough 'carry' in it. ball flew at too low an altitude, notwishstanding that she was stantly for a hook, there was enough run on the ball."

To walk around the world is feat which a young Frenchman attempted. He started from Sea Wash., and walked to New barefooted and bareheaded, and a pack on his bask. He landed Antwerp and walked to Paris w he startled the crowds on the f ionable Avenue des Champs Ely He was on his way to Monte C He was working in Seattle and threatened with tuberculosis of lungs, so he started his walk wi double purpose; to restore his he and when in France learn if his home had survived the ravages the war. On the New York s exchange he sold postcard pict of himself for $5 each.

President Wood of the Latter Saints, Lethbridge, Alta., annou that the million and a half d Mormon temple at Cardston will be built this summer, as origin planned.


Rheumatism Stiffness and all Pain

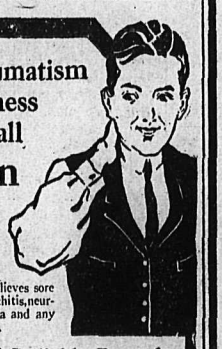

Minard's Liniment has given satisfaction for three generations. It quickly relieves sore throat, bronchitis, neuralgia, sciatica and any kind of pain.

**An Old Reliable Remedy**

Mrs. S. Fawcett, Hamilton St., Collingwood, Ont., writes,—Minard's Liniment surely is an old reliable remedy. I always keep a bottle in the house and have recommended it to quite a number of my friends, to whom it gave great relief. In most cases it was used as a cure for rheumatism.

**Minard's King of Pain Liniment**

Yarmouth Nova Scotia.

Best Babbitt for **Mill and Mine Machinery**

Buy this Babbitt and support a B. C. Industry.

THE CANADA METAL CO., Ltd. Vancouver



# What Daily Newspaper Advertising Has Done For You

Daily Newspaper Advertising has done more to raise the standard of living and to educate people to the refinements of life than any other force.

Daily Newspaper Advertising brought the world of modern music into the home through the medium of the talking machine and the player-piano.

Daily Newspaper advertising popularized the automobile.

Daily Newspaper Advertising has made meals more appetitizing by introducing better quality and daintier foods. It has educated the public in the science of dietetic.

Daily Newspaper Advertising has made housework lighter by educating women to the use of vacuum sweepers and cleaners, washing machines, ironing machines, clothes dryers, laundry soaps, general cleansing compounds and cooking utensils, etc. Daily Newspaper Advertising has preserved the complexion of the nation by its introduction of fine toilet soaps and emollients.

Daily Newspaper Advertising has made the decoration and preservation of the home and its furnishing easier by advocating the use of ready-made paints and varnishes.

Daily Newspaper Advertising has educated women to a finer taste and a greater utility in home furnishing. It killed the horsehair sofa, the antimacassar, the straight-back chairs and the old-time parlor.

Daily Newspaper Advertising has taught men and women how to dress better and more economically.

Daily Newspaper Advertising has shown men and women the physical value of outdoor life.

Daily Newspaper Advertising has standardized prices for definite commodities.

Daily Newspaper Advertising has standardized weights and measures.

* * * *

You should buy goods advertised in daily newspapers in preference to others—and patronize, first, the local merchants who advertises.

The manufacturer or merchant who advertises is invariably producing and selling a better article. If it were not so, it would not be advertised.

*Issued by Canadian Daily Newspapers' Association, Head Office, Toronto.*

During the middle ages the practice of law was confined principally to the clergy.


## TO BE DYSPEPTIC

### IS TO BE MISERABLE

The poor dyspeptic suffers untold agony after every meal, and any one who has dyspepsia knows what joy it would give to eat three square meals a day and not be punished for it after. Nearly everything that enters the weak stomach acts as an irritant, and even the little that is eaten causes such torture and is digested so imperfectly that it does little good.

Before you can eat heartily, and not pick and choose your food, you must put your stomach into such a condition that it will manufacture its own digestive ferments.

For over forty years Burdock Blood Bitters has been toning up and restoring weak stomachs to a normal healthy condition so that the food no longer causes distress, but is thoroughly digested and assimilated, and enables one to partake of all the wholesome food required without fear of any unpleasant after effects.

Mrs. Alice Becknorth, Fesserton, Ont., writes:—"I have been a great sufferer from indigestion and dyspepsia for several years. I could not eat anything without almost dying from the pain in the pit of my stomach. Seeing Burdock Blood Bitters highly recommended I tried a bottle, and can gladly say it relieved me. I can eat anything now, and am in perfect health."

B. B. B. is manufactured only by The T. Milburn Co., Limited, Toronto, Ont.



### GROWING DEAF WITH HEAD NOISES? TRY THIS

If you are growing hard of hearing and fear Catarrhal Deafness or if you have roaring, rumbling, hissing noises in your ears go to your druggist and get 1 ounce of Parmint (double strength), and add to it 1-4 pint of hot water and a little granulated sugar. Take 1 tablespoonful four times a day.

This will often bring quick relief from the distressing head noises. Clogged nostrils should open, breathing become easy and the mucus stop dropping into the throat. It is easy to prepare, costs little and is pleasant to take. Any one who is threatened with Catarrhal Deafness or who has head noises should give this prescription a trial.

Dr. Cohen, Owner.

## DOUBTERS

COME TO THIS OFFICE FOR

## PAINLESS DENTISTRY

Let me prove to you that I can extract or treat your most troublesome tooth without pain to you. My true anaesthetic completely deadens the gums and protects you against all pain. You are not experimenting here at **Spokane's Painless Office.** Thousands have been satisfied and I can do the same for you. Positively no bad after effects. Remember, I guarantee painlessness. Leave my chair and pay not one cent if you are hurt.

All work guaranteed for 15 years.

"IF IT HURTS, DON'T PAY ME."

Painless Extractions by Dr. Cohen's Original Novathestia.

GET MY FREE ESTIMATE.

YOU'LL FIND MY FEES VERY REASONABLE.

Canadian Money accepted at full value.

PEERLESS DENTISTS

Rooms 207-8-9-10-11--12, 2nd Floor Jamieson Building, Over the Owl Wall and Riverside. SPOKANE, WASH.



## MRS. A. E. S.' SALAD DRESSING

Take one cup Pacific Milk, 1 tablespoon of flour, 3 tablespoons of vingegar, ½ teaspoon powdered sugar, teaspoon of salt, tablespoon of butter, 2 teaspoons of mustard and a dash of pepper. Put into a small saucepan and cook until quite thick, adding yolks of two eggs well beaten when taking from the fire.

If made carefully this is delicious.

PACIFIC MILK CO. LIMITED

Factories at Abbotsford and Ladner, B. C.


# VETERANS DRAFT A GREAT PROGRAM

## Amusements Provided for Afternoon and Night of Dominion Day.

A provisional program for the First of July celebration at Nelson was mapped out yesterday by the G. W. V. A. committee that has charge of that matter, over which George Horstead presides, and subcommittees were formed to deal with teh various sections of the day's amusements. It was definitely decided to endeavor to make the celebration pay for itself, without seeking subscriptions from the business community and, within that limit, to give the city and surrounding district a splendid day's entertainment.

Following the suggestion of the city council that the proposed program of water sports at Lakeside park should be free to the public, the committee decided to accept this basis and work out a program if the city, in cooperation with the trustees of the old First of July fund, will provide the sinews of war for that program, which would be in the forenoon. If this is agreed to the city council will be asked to name representatives on the committee handling the forenoon program and the Nelson Boat club and Launch club will also be invited to name representatives.

Among the features suggested for the Lakeside park program are diving, swimming, canoe tilting, greasy pole climbing, log rolling and rowing and launch races, and any other forms of water sport.

The Veterans' reunion will be featured at a luncheon at the fair building at noon.

**Afternoon Attractions.**

During the entire afternoon the Recreation grounds will be the scene of sports, the program being preceded, in all probability, by a parade of athletes to the grounds. A league football match between the Trail and Nelson senior teams will be the biggest individual feature. This will be followed by a big card of field sports, including the jumps, pole vault and track and weight events. There will also be bicycle races. Teams of Veterans from various branches will compete in a tug of war contest. There will also be recognition of the Old-Timers' association in the program. An exhibition lacrosse match between local teams is proposed as the windup feature. Medals for winner and runner-up will be given in all events, with perhaps ribbons in the team events.

Besides the sports program there will be other attractions on the grounds, including a musical comedy by the Vagabonds, a museum of war trophies, a shooting gallery and other "side shows."

A Veterans' minstrel show at the opera house will be the first evening feature if the present plans are carried out, and it will be succeeded by a First of July dance at the armory.

It is proposed to invite the City band to assist in the program at Lakeside park, the G. W. V. A. band at the Recreation grounds and the Kilties band in the evening.

**Subcommittees Named.**

Subcommittees, with power to add to their number, were appointed as follows: Lakeside park, H. M. Cobbett and C. H. Robinson; afternoon sports, W. T. Tait and Griff Morris; concessions, W. Pascoe and J. Craggie; shooting gallery, D. O. Thomas and B. G. Rennie; minstrels, R. J. Bray; dance, W. J. Sturgeon; Veterans' reunion, W. Holmes; Old-Timers' reunion, F. P. Armstrong; advertising, H. H. Currie and W. J. Sturgeon. The G. W. V. A. Ladies' auxiliary will have charge of the catering.

Captain Tait announced he would be at the Recreation grounds every Tuesdand and Thursday evening at 6 o'clock to coach those practicing for the field sports.

### A SHREWD FARMER'S PLAN

For many years a well-to-do farmer has made it a rule to sow each year the kind of produce that brought a low price the year before. When barley was cheap he sowed barley, and the same with other cereals; while grain that was a high price he sowed sparingly. He said the tendency of farmers was to sow high priced seed and overstock the market, when the prices would come down. Think about it and see if something doesn't come to your mind to justify the conduct of the successful old farmer of years ago. Potatoes are cheap this year, and in consequence the acreage will likely be reduced and there may be a shortage, with fair or high prices. Those who sowed sweet clover at twenty-five dollars a bushel last year are having an experience. If they sow it now there may be a fortune in it when the crop is ready for the market.


## GIRLS! LEMON JUICE BLEACHES FRECKLES

Squeeze the juice of two lemons into a bottle containing three ounces of Orchard White, which any drug store will supply for a few cents, shake well, and you have a quarter pint of the best freckle and tan lotion, and complexion whitener.

Massage this sweetly fragrant lemon lotion into the face, neck, arms and hands each day and see how freckles and blemishes bleach out and how clear, soft and rosy-white the skin becomes.

ABSORBINE STOPS LAMENESS

from a Bone Spavin, Ring Bone, Splint, Curb, Side Bone, or similar troubles and gets horse going sound. It acts mildly but quickly and good results are lasting. **Does not blister or remove the hair** and horse can be worked. Page 17 in pamphlet with each bottle tells how. $2.50 a bottle delivered. Horse Book 9 R free.

ABSORBINE, JR., the antiseptic liniment for mankind, reduces Painful Swellings, Enlarged Glands, Wens, Bruises, Varicose Veins; heals Sores. Allays Pain. Will tell you more if you write. $1.25 a bottle at dealers or delivered. Liberal trial bottle for 10c stamps.

W. F. YOUNG Inc., 445 Lymans Bldg., Montreal, Can.

Absorbine and Absorbine, Jr., are made in Canada.


## UNITED STATES WARSHIPS IN GALA ATTIRE

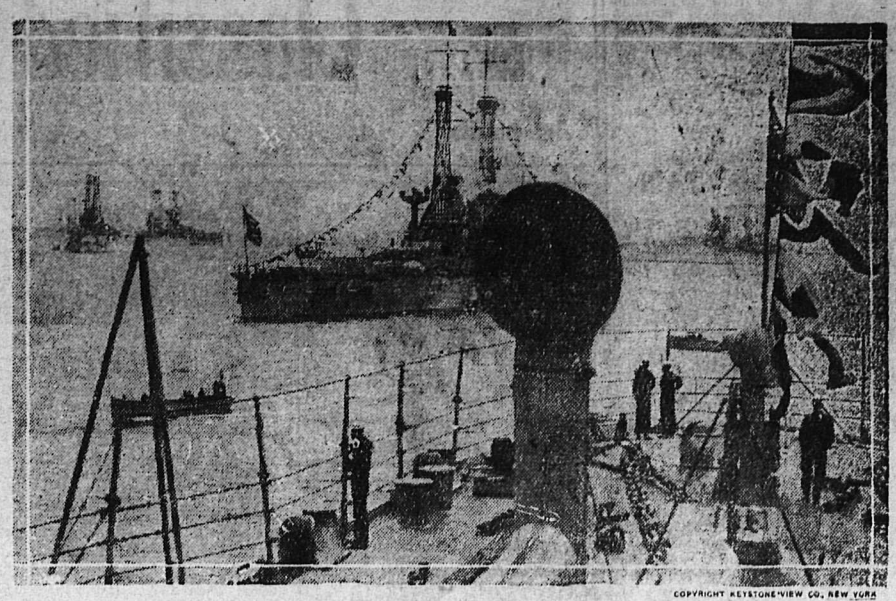


Atlantic Fleet demonstrates in Hampton Roads off the Virginia coast.

## Marcus Garvey World Leader of the Negro Race

(By F. A. McKenzie in Oversees)

A new negro Moses has arisen in American, Marcus Garvey by name, who is planning to lead the black peoples of the world to a fresh Promised Land. He has succeeded in a short time in building up an international organisation with hundreds of thousands of followers. He claims equality with the white man, and proposes to create a vast new negro world empire, which shall take its place in the Councils of the Nations alongside of other Powers.

This dream of a great Ethiopia is no new thing. For generations it has periodically swept the negro races of Africa. The ancient world knew its black empires. Today we are accustomed to think of the black man only as the servant of the white. His kingdoms have been destroyed; his lands shared among others. Can he come back to his own or must he be forever the inferior?

Marcus Garvey is a Jamaican negro, sturdily built, broad lipped, with curly hair typical of his race. When a young man he made a start in journalism. He had a newspaper of his own in Jamaica by the time he was 20, a somewhat, violent sheet. Then he came to London and entered at London university. He joined the staff of a paper here. After a time of travel and study he returned to Jamaica, where he began to expound his new creed. In 1911 he visited the United States to obtain friends and support, but at first received little encouragement. Less than four years ago he went back to America again. The blacks were had brought them wealth undreamed now in a more receptive mood. The of before and had caused the stirrings of fresh ambitions. The moment was approaching for which Garvey had waited.

At first the American negro leaders refused to listen to him. Some who had been attempting to raise the negro by education became his bitter opponents. But gradually Garvey gained ground. Opponents were won over. A crazed black did him good service by making a murderous attack upon him, shooting him several times, but not fatally. This gave Garvey great prestige and glory. He had become a martyr for his race. In the autumn of 1920 his new movement was fully launched at a great convention in the Madison Square Gardens in New York city. Negroes from all parts of the world came together, their avowed purpose being to write the constitution of negro liberty. The convention was a big success.

**A World Organization**

What is Garvey's scheme? Its main idea is the linking up the whole of the negro peoples of the world into one great community, owing their first loyalty and obedience not to the country in which they live but to their own leader. Garvey himself uses the comparison of the Catholic Church, with the Pope at its head. The negroes have chosen their Pope. He is Gabriel Johnson, mayor of Monrovia, Liberia, and he is given the formal title of "His Highness Gabriel Johnson, Potentate of the Universal Negro Improvement association and African Communities League." In official language he "was elected world leader, and shall have under his power the negro peoples of the world." His formal title is "the Potentate," and his "proclamation on all matters pertaining to the race shall be respected by all negroes of the world." Garvey takes the nominally minor but really more powerful place of provisional president of Africa, with title "His Excellency." It is interesting to note how the negro's love of long names and high sounding honorifics comes out.

The second purpose shown in Garvey's nomination is to restore Africa to the black races. It is to be the new Ethiopia, and the white men are to be chased out of it. "The hour has come when the whole Continent of Africa shall be reclaimed and redeemed as the home of the black peoples," says Garvey. "We shall not ask England 'Why are you here?' nor France, nor Italy, nor Belguim. The only thing we will say will be 'Get out.' "

Marcus Garvey does not beg better treatment for the blacks, but demands it. He denounces the old-time negro leaders as "time serving, bootlicking agencies to the whites," He has created a string of allied organizations. The first of these is the Universal Negro Improvement association, which aims at consolidating, perfecting and up-raising the whole of the negro world. The second organization, African Communities of the world, plans to develop and strengthen those parts of Africa still under negro control. Next comes a shipping service, "The Black Star Line," which has raised a very large sum of money and is already running a few small steamers with negro crews and carrying negro products, mainly between Africa the West Indies, and the United States.

**Pushed by Racial Appeals**

Garvey's campaign is being pushed by all kinds of racial and personal appeals. Religion plays a part in it, with the ideals of a black God and a black Christ.

How far is Marcus Garvey's program likely to succeed? His most hopeful field is the United States, because there the lot of the negro is a very unhappy one and the higher he raises himself the more unhappy he is.

The American negro is richer than ever before. The war opened industry to him. He is competing with the white workmen in the North in a way which once would have been considered impossible. He is being used by the great organizations of employers to fight extreme labor demands. He is living in greatly increased comfort and luxury.

But he is an outcast. In the South if he demands to exercise his right to vote he does so at the risk of his life. In the North he is shut out from social intercourse. Even in New York City itself no negro or person with even a fraction of negro blood can go to any big hotel or be put up for any club. There is a great gulf in the United States between black and white which none can bridge. I have seen enough of the American negroes and talked enough with them to know of the bitterness and heart-burning among them.

The abundance of industrial opportunity which the war opened up to the negroes has only served to make more clear that they cannot yet, in the United States at least, claim real equality with the white. This may be the result of generations of slavery. That I cannot say. But the only negro who in recent years attained real wealth in America was an ex-cook who invented a toilet preparation. It was, I believe, for taking kinks out of the hair. It sold widely and made her fortune. In the great war the American negro regiments were on the whole a conspicuous failure. This fact was suppressed at the time for obvious reasons. Down in Wall Street, the financial centre of America, I have been unable to discover a single negro among the big operators of financiers, And despite the temporary success of the Universal Negro Improvement association, with its high-titled officials, the American negro shows a lack of organising skill.

**Outcome of Terrorism**

But even if all the American negroes came in that would not be enough. What is necessary for the success of Marcus Garvey's movement is that the stronger and happier-placed black peoples of the world should join him, the black people of the West Indies and of Africa in particular. Will they do so and organize themselves on an anti-white basis?

The future of the negro is of supreme importance to our Empire. We are the greatest negro empire in the world, including more men of color under the British flag than any other land can show. We present, notably in the West Indies, the best example of black and white living together in harmony. Our experience has gone to show that the real solution of the negro problem will be found not by encouraging race antagonisms but giving the negro every opportunity he desires to improve his position and to reach up to better things. Garveyism is the natural outcome of Jim Crow laws, of unfair discrimination, of lynching and terroism and denials of legal rights. But if the white races do their duty fairly by the colored man, Garveyism will not go far.

### UNITED DAIRYMEN'S CHEESE

The business of the United Dairymen, Cooperative, Ltd., is opening in a most encouraging way, according to the report of the sales manager, Mr. W. W. Moore, of Montreal. Up to April 28 he had received fifteen lots or 650 boxes, and the price at the above date was 24⅝ cents, for cheese disposed of by private sale.

Mr. Moore explained that his organization had not yet begun grading for this season as the cheese coming in in was not yet of the best quality, being known as "fodder" cheese, but he expected the first auction of graded cheese to take place on May 6. After the first of June according to present prospects, it might be necessary to have two auctions per week. The first shipment of cheese for export was scheduled to leave Montreal on May 1.

The greater proportion of cheese so far this season is yellow. The demand for white cheese is very small and little is ebing manufactured. The demand for new cheese in Toronto and in Western Canada is strengthening and United Dairymen have shipped two lots from their factories to Toronto for the local trade. Prices were slightly better in Toronto than in Montreal recently though Montreal sales through the cooperative office were slightly above those made on the Brockville and Cornwall boards. The western demand as reflected through several large houses in Toronto, has made the executive of the United Dairymen consider the advisability of opening an auction mart in Toronto, for a portion of their graded product It is not known to what extent the local Toronto trade would take advantage of this opportunity to secure government graded cheese. The matter will be thoroughly canvassed before a definite policy will be decided upon.

The Oregon caves known as "Marble Halls," in Josephine county, Ore., are considered the most beautiful limestone caves in the country.


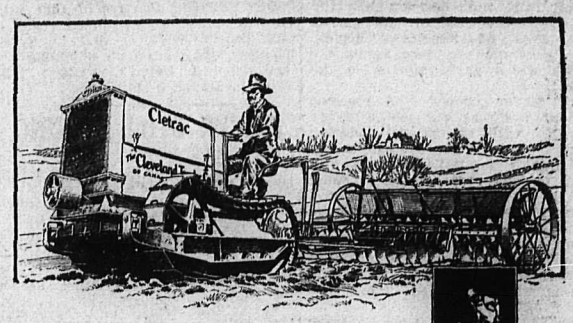


## Farm the Cletrac Way

### It's Easier and Pays Better

No other tractor cuts down the drudgery and hard work of farming like Cletrac. It saves chores and saves tinkering. It is easy to operate and easy to keep in good condition. It is always ready for work and it cleans up every job in short order.

No tractor cuts down production costs like Cletrac or does so many belt-power and traction jobs so well. Cletrac easily does the work of three men and six horses. It does not "eat its head off" when idle and there are very few idle days for Cletrac. Cletrac does "more kinds of work more days in the year" on the average farm.

Cletrac travels on its broad metal tracks without sinking in even in soft, wet or sandy places. A score of wide flanges constantly gripping the ground, turn the power of the sturdy motor straight into draw-bar pull.

Our booklet, "Selecting Your Tractor," shows why Cletrac makes farming easier and why it makes farming pay better. Ask for it to-day and see the Cletrac dealer near you.

**SPECIFICATIONS**

*Horsepower:* 12 at draw-bar, 20 at belt-pulley.
*Length:* 96 inches.
*Width:* 50 inches.
*Height:* 52 inches.
*Weight:* 3455 pounds.
*Turning Circle:* 12 feet.
*Traction Surface:* About 800 square inches.
*Centre to Centre of Tracks:* 38 inches.
*Belt-Pulley:* Diameter 8 inches, face 6 inches.

THE CLEVELAND TRACTOR CO. OF CANADA, LTD.
Home Office:
21 Ottawa St., Montreal, Que.

British Columbia Distributors, BROWN FRASER CO., LTD.,
1150 Homer St., Vancouver, B. C.

Cletrac TANK-TYPE TRACTOR



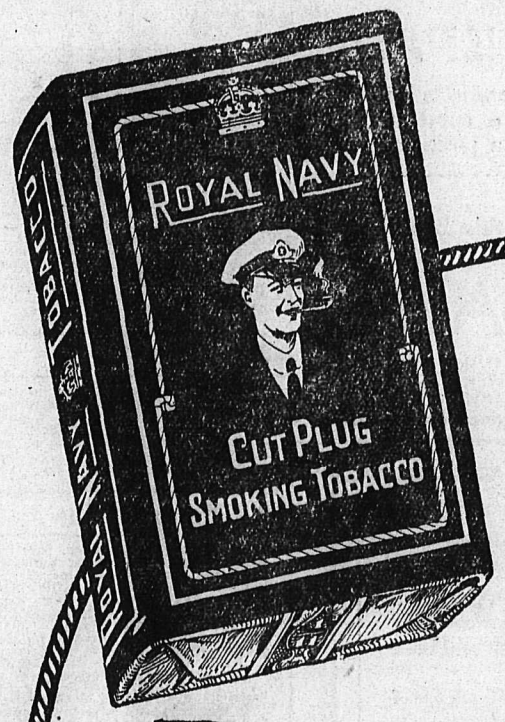


a Cut Plug Tobacco of Wonderful Value & Quality

# ROYAL NAVY

## CUT PLUG SMOKING TOBACCO

1/11 lb. packet 15 cents

½ lb. tin 80 cents

# Markets and Finance

## MARKET RALLY FAILS TO HOLD

### Realizing Wipes Out Gains on Speculative Issues; Mexican Bonds Strong.

NEW YORK, May 13.—Stocks were irregular at the outset of today's session, firm to strong during the intermediate period and heavy at the close, when realizing sales virtually wiped out one to three point gains made by the various speculative favorites. Steels, oils, motors, utilities and several of the popular miscellaneous specialties were prominent on the constructive side, while tobacco, shippings and some of the transportations developed more reactive tendencies.

Sales amounted to 825,000 shares.

Lower money rates, the stronger position of the federal reserve banks and the decision of the federal reserve board to extend acceptances of important export bills to six months, were among the factors which gave impetus to the market.

Call money opened and renewed to next week at six per cent, as compared with the recent quotation of seven per cent. Banks, including interior institutions, were disposed to lend more freely on short time loans and commercial paper.

Less apprehension was excited by the question of additional dividend reductions or suspensions, and investment conditions were regarded as more stable because of the trade success which attended latest corporate offerings.

Foreign exchange was another stabilizing influence, London and most of the continental holding at or near recent high levels, or making new high premiums. This was true of French, Italian, Belgian and Dutch exchange. Marks also made a substantial improvement, but sterling was barely firm. Spanish bills, Greek and Scandinavian bills broke sharply.

Strength of Mexicans was again a feature of the bond market, and many of the European flotations made further response to the strength of foreign exchange.

Liberty bonds closed at variable gains, but most other domestic issues including rails, were irregular.

Total sales, par value, $9,650,000.

**Closing Quotations**

| | High | Low | Close |
|---|---|---|---|
| Chino | 26¼ | 26¼ | 26⅛ |
| C. P. R. | 115½ | 114¼ | 114¼ |
| C. M. & St. P. | 28¼ | 27¾ | 27½ |
| Int. Marine | 15½ | 15⅛ | 15⅛ |
| M. P. Common | 21¾ | 20¾ | 21 |
| M. P. Pref. | 41 | 40½ | 41 |
| Pierce Arrow | 33⅝ | 31½ | 31½ |
| Studebaker | 81¾ | 77¾ | 78¾ |
| U. S. Steel Com. | 84¼ | 82⅝ | 82⅞ |
| U. S. Steel Pref. | ... | ... | 108½ |
| Willys Overland | 8¾ | 8½ | 8½ |

## DOMINION LIVESTOCK

WINNIPEG, May 13.—Offerings in the yards during the week ending May 12 amounted to 1449 cattle, 241 calves, 286 sheep and 1507 hogs. Yesterday's receipts were 235 cattle, 362 hogs and 26 sheep, while receipts up to 9 o'clock this morning 180 cattle and 507 hogs were received.

Steers—Choice $8.00 to $9.00; fair to good $6.75 to $7.75; common $5.00 to $5.75.

Butcher heifers—Choice $7.00 to $8.00; fair to good $5.50 to $6.25.

Butcher cows—Choice $6.25 to $7; fair to good $5.25 and $6.00; medium $4.25 to $5.00; canners and cutters $2.00 to $3.75.

Bulls—Good $3.75 to $4.25; common $2.00 to $3.00.

Oxen—Good $5.00 to $5.50; medium $4.25 to $4.75; common $3.00 to $4.00.

Feeder steers—Choice $6.75 to $7.50; fair to good $5.50 and $6.50.

Stocker steers—Choice $5.50 to $6; fair to good $4.50 and $5.25.

Stocker heifers—Choice $5.25 to $5.75; fair to good $4.25 to $5.00.

Calves—Choice $10.00 to $11.50; good $8.00 to $9.00; common $5.00 to $7.00.

Sheep and lambs—Good sheep $6.00 to $7.50; common $4.00 and $5.00; good lambs $10.00 to $12.00; common $7.00 to $9.00.

Hogs—Selects $13.00; heavies $10.00 to $12.00; lights $12.50 to $13.00; sows $8.00 to $9.00; stags $5.50 to $6.50.

## DOMINION TRADE

WINNIPEG, May 13.—(Canadian Press)—Wholesale trade in most lines is feeling the approach of better weather with increased orders from country parts which are expected to increase as seeding is completed, says the weekly trade report of the Canadian Credit Men's Trust association.

Toronto wholesales find business in some parts of Ontario fairly brisk considering recent conditions in other parts. Retail trade has improved with warmer weather and improving as the season advances.

Montreal advices state that the wholesale trade generally report a fair volume of business with purchases practically confined to sorting. Retail business is still on the quiet side with collections only fair. Three district failures are reported this week with liabilities aggregating about $35,000.

Winnipeg and west reports show that fine weather of the past two weeks has brought about quite a resumption of normal conditions. Orders in wholesale shoe and boot houses are coming in from country parts. Dry goods and hardware are also on the right side. Retail trade is active, especially in made-in-Winnipeg goods, boosted by a big exhibition of home goods being held this week and which it is estimated, will, by the end of this week, have been attended by over 100,000 people.

## MONTREAL PRODUCE

MONTREAL, May 13.—Butter prices had a further decline of a fraction here today.

Cheese—Finest easterns 15 cents.

Butter—Choicest creamery 27½ to 28 cents.

Eggs—Selected 37 cents.

Potatoes—Per bag, carlots 65 to 70 cents.

## CHICAGO GRAIN PIT MAY CLOSE

### Will Voluntarily Withdraw Rather Than Submit to Intolerable Bill.

CHICAGO, May 13.—The Chicago board of trade, the world's greatest grain market, may withdraw from business if the Tincher bill to regulate dealings in grain futures, which was passed today by the house, became law, Joseph P. Griffin president of the board declared in a statement tonight.

"While I do not speak with authority for any exchange except ing the Chicago board of trade, the statement continued, "it is my deliberate judgment that the grain exchanges of the country will voluntarily withdraw from business and close their market places rather than submit to the intolerable and unfair arbitrary features of this bill. The exchanges do not protest regulation and if there be evil in their business, they have no objection to legislation if they themselves fail to eradicate such evil."

## SILVER STILL SINKING

NEW YORK, May 13.—Silver domestic 99½; foreign 60¼.

LONDON, May 13.—Silver 34¼d.

## CANADA BONDS

WINNIPEG, May 13.—Bid prices for Dominion war issues:

War loans—1925, 95; 1931, 93; 1937, 96.60.

Victory bonds—1922, 98.80; 1923, 98; 1927, 97.80; 1933, 97.20; 1937, 99.25; 1924, 96.50; 1934, 94.95.

## FOREIGN EXCHANGE

NEW YORK, May 13.—Francs, demand 8.57; cables 8.59; lire demand, 5.58; cables 5.60; marks, demand 1.76; cables 1.77.

## STERLING EXCHANGE

NEW YORK, May 13.—Sterling exchange, 60-day bills $3.95¼; commercial 30-day bills $3.95; demand $3.99¾; cables, $4.00½.

NELSON, May 13.—Current counter exchange for sterling $4.45⅝.

## WHEAT FIRMER

CHICAGO, May 13.—Wheat averaged higher in price today, chiefly as a result of unfavorable crop reports. The close was unsettled at the same as yesterday's finish to ¾ cent advance with May $1.43¼ to $1.43½ and July $1.15½ to $1.15¾.

Corn gained ⅛ to ¼ to ¾ cent net; oats gained ¼ to ⅜ and provisions 10 to 20 cents advance.

## TORONTO BOARD

TORONTO, May 13.—There were renewed demands for Maple Leaf, Canada Bread and Steel of Canada on the Toronto exchange. Maple Leaf made a net gain of 6⅛ points, Canada Bread 5½ points, Steel of Canada 1¼ points. Canada Steamships preferred advanced slightly and victory bonds were spotty, with small advances by 1922, 1924, and 1934. There was said to be a scarcity of 1924 and 1933 war bonds.

## MINNEAPOLIS GRAIN

MINNEAPOLIS, May 13.—Flour unchanged to 10 cents lower; $8.75 to $8.85 a barrel in 98-pound cotton sacks; shipments 42,714 barrels.

Bran—$16.00.

Wheat—No. 1 Northern $1.41⅛ to $1.53⅜.

Corn—No. 3 yellow 52 to 53 cents.

Oats—No. 3 white 34½ to 35⅛ cents.

Flax—No. 1, $1.81½ to $1.83½.

## METAL MARKET

NEW YORK, May 13.—Copper firm, electrolytic, spot and nearby 13; futures 13 to 13½. Tin, irregular, spot and nearby 32.75; futures 32.50 to 32.62. Iron nominally unchanged. Lead steady, spot 5.00. Zinc easier, spot 4.85 to 4.90. Antimony, spot 5.25.

LONDON, May 12.—Standard copper, spot £73, 5s; futures £72, 5s. Electrolytic, spot £74; futures £75. Tin, spot £178, 12s, 6d; futures £180, 10s. Lead, spot £23, 5s; futures £23, 5s. Zinc, spot £26, 10s; futures £27, 10s.

## WINNIPEG GRAIN QUOTATIONS

| | Open | High | Low | Close |
|---|---|---|---|---|
| Wheat— | | | | |
| May | 174 | 180⅞ | 172⅝ | 179⅝ |
| July | 144⅝ | 148⅛ | 143⅝ | 146¼ |
| Oct. | 121½ | 125 | 121½ | 122¾ |
| Oats— | | | | |
| May | 43 | 44⅛ | 42¾ | 43¼ |
| July | 44⅛ | 45¼ | 44 | 44½ |
| Oct. | 45½ | 46¼ | 45 | 45⅞ |
| Barley— | | | | |
| May | 75¾ | 78 | 75¾ | 77⅝ |
| July | 75½ | 75¾ | 75½ | 75¾ |
| Flax— | | | | |
| May | 166½ | 170½ | 166½ | 170¼ |
| July | 168 | 173½ | 168 | 173 |
| Oct. | ... | ... | ... | 178 |
| Rye— | | | | |
| May | 161½ | 162 | 155 | 155 |


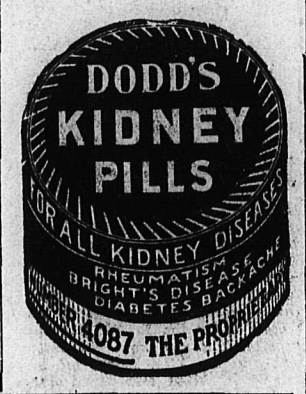


SAVE AND PREPARE

Success generally comes to those who go looking for it, and the man with a substantial Savings Account is always in a position to grasp good opportunities for investment or advancement.

Save! Open an account with this Bank at once. Interest paid at current rate.

IMPERIAL BANK OF CANADA

NELSON BRANCH, . . . . J. H. D. BENSON, Manager.
CRANBROOK BRANCH, . . . W. R. GRUBBE, Manager.
CRESTON BRANCH, . . . . C. W. ALLEN, Acting Manager

YOUR DUTY TO YOURSELF IS TO SAVE

The man with a Savings Account need never worry over the future.

Saving, backed by determination, is one of the most satisfying habits to acquire.

A Savings Department at every branch of

THE ROYAL BANK OF CANADA

A. D. McLEOD,
Nelson Branch


# Classified Advertising

Used Articles
Real Estate
Rooms
Board
To Rent
Boats and Automobiles

Help Wanted
Positions Wanted
Lost and Found
Livestock
Machinery
Farm Produce
Timber and Mines

### 56 Births

BORN—To Mr. and Mrs. A. Walton, at the family residence at Silverton, yesterday, a daughter. (3201)

### 13 Situations Wanted—Male

WANTED—Position by grader, scaler and checker; 20 years' experience; A1 recommendations. Box 3148, Daily News. (3148)

GENTLEMAN, position of trust, ledgers or general; good reference. Box 3131, Daily News. (3131)

### 11 Female Help Wanted

WANTED—A night supervisor for the Kootenay Lake General Hospital, Nelson, B. C.; salary $90.00 a month. Applications, with testimonials, to be in the hands of the Secretary, Box No. 1972, Nelson, B. C., not later than Saturday, 28th May, 1921. Duties to begin June 10th. (3193)

LADIES WANTED to do plain or light sewing at home, whole or spare time; good pay; work sent any distance; charges paid. Send stamp for particulars. National Mfg. Co., Montreal. (2842)

WANTED—Dining room girl. New Grand hotel. (3126)

WANTED—Waitress. King George hotel, Kaslo, B. C. (3129)

WANTED—Chambermaid. New Grand hotel. (3000)

### 12 Situations Wanted Female

WIDOW with two small children wishes a position as housekeeper. Country preferred. Apply Box 3151, Daily News. (3151)

RELIABLE woman would take charge of family during mother's absence in hospital or vacation, town or country. Box 3167, Daily News. (3167)

WANTED—At once, experienced waitress. Apply Winnipeg hotel, Grand Forks, B. C. (3163)

NURSE seeks maternity cases, city or country. Apply Mrs. Julia Fawcett, Nelson, B. C. (3169)

LADY with one child seeks position as housekeeper; good cook, careful manager. Apply Box 3120, Daily News. (3120)

### 10 Male Help Wanted

WANTED—Green lumber pilers. O. I. & M. Lumber Co., Ltd., Boulder Mill, B. C. (3206)

WANTED—Circular saw filer, also setter. O. I. & M. Lumber Co., Ltd., Boulder Mill, B. C. (3205)

WANTED—By large old line Canadian life insurance company a district agent for the city of Nelson and vicinity. Inexperience will not be detrimental. Apply Box 3182, Daily News. (3182)

YOUR opportunity is here. Train yourself for it. Get into the coming foremost industry in the world and place yourself in line for bigger money. Quit laboring and build a future for yourself in auto and gas engineering. What others have done so can you. Learn by the only system in the world that saves you time and money. Call or write for free information to the Hemphill Motor School, at 228 9th ave., E., Calgary, Alta. (3098)

WANTED—Stonemason, bricklayer, or cement work; 32 years' experience in stone work. Contracts taken. Donald McAllister, Selwyn street, Fairview. (3184)

WANTED—Tiemakers. Howland & Waltz, Kaslo, B. C. (3029)

### 40 Agents Wanted

OPPORTUNITY for men or women, students, teachers and others, to earn $10 per day or more for hundred days or longer; guarantee covers necessary expenses; spare time or full time; experience unnecessary. Write for particulars. Winston Co., Dept. O, Toronto. (3155)

### 49 Farms For Sale

ONE-MAN FARM—160 acres, part cultivated; fine open range; buildings, fruit, well and springs; pine, fir and tamarack timber, downhill haul, ready sale at river. Town, depot and school 3 miles. Less than $5 an acre; only $750 down. Details page 4, catalogue Selected Farm Bargains. Free. George C. Egg, Grand Forks, B. C. (3186)

C. P. R. FARM LANDS—The rich prairies of Alberta, Saskatchewan and Manitoba are especially suited for mixed farming. Land that will produce big crops of grain and fodder and well adapted for dairying or livestock raising can still be had at prices averaging about $18.00 an acre, with twenty years to pay if you wish. Only 10 per cent down. No further payment on the principal until the end of the fourth year; then sixteen annual payments. Interest 6 per cent. Write to H. B. Loughran, Land Agent, C. P. R. Station, Vancouver, or Allen Cameron, General Superintendent of Lands, C. P. R., 985 1st St., East, Calgary. (3195)

### 23 Property For Sale

188 Acres—20 cultivated; family orchard, balance in hay; house and complete outbuildings; creek. About four million feet of timber. Main road, close to railway station. Special low price for quick sale; $3800; terms, half cash, balance arranged.

H. E. DILL
508 WARD STREET.
Next Door to Canada Drug Store. (2771)

FOR SALE—Property in Fairview, house and cottage, three lots, outbuildings, fruit trees, etc. Box 2967, Daily News. (2967)

DOMINION EXPRESS Money Orders are on sale in five thousand offices throughout Canada.

FOR SALE—One acre, close in; abundance of apple, cherry and plum trees; about 500 raspberry and currant bushes; house on property. A bargain at $2300; half down, balance on time. T. Roynon, Selwyn street, Nelson. (3190)

60 ACRES good land, easy clearing; plenty of water; a few minutes from school. Cheap. Apply Postmaster, Argenta, B. C. (3174)

SIX acres at Willow Point R. R. 1, 4½ acres cleared and planted; fine water front site. Write Box 3145, Daily News. (3145)

FOR SALE—8-roomed modern house, close in, cheap. Apply owner, Box 3112, Daily News. (3112)

FOR SALE—Seven-roomed house, stone foundation, good cellar, two lots; everything in first-class shape. Apply 715 Stanley street. (3006)

### NURSERY PRODUCTS

FOR SALE—Geraniums, $2 per dozen; asters, stocks, petunias, verbenas, pansies, 50 cents per dozen; carnations, 50 cents; lobelia, 35 cents; nasturtiums, 25 cents, and many others. Also plants for hanging baskets, verandah boxes. J. T. Bealby, Box 897, Nelson, B. C. (3104)

STRAWBERRY PLANTS for sale, $1 per hundred. Special rate by the thousand. J. L. Houser, Penticton. (3164)

LIVESTOCK can be quickly and cheaply sold through an advertisement in The Daily News classified columns.

Tomato and cauliflower plants for sale. Apply D. Maglio, Vernon street, or P. O. Box 974. (3088)

### 28 Miscellaneous Wanted

MISS M. THOMPSON, Fairview, desires dressmaking at ladies' own home. Phone 393X1. (3192)

NO MORE wait. Two barber chairs under the Imperial Bank. (3134)

### 48 Personal

O'BRIEN, JAMES P.—Last heard of in Boise, Idaho, in 1914; brother of Edwin J., who died in Montreal November 18th, 1919. Write M. J. McCarr, 287 Durocher street, Montreal, Canada. (3187)

YOUR future foretold. Send dime, birthdate for truthful, reliable, convincing trial reading. Hazel Hause, Box 215, Los Angeles, Cal. (2966)

YOU can find a buyer for your used car by advertising in The Daily News.

### 22 Miscellaneous

Operations Unnecessary

MRS. GEO. S. ALMAS
MANUFACTURER HEPATOLA
PRICE $6.50
Removes Gall Stones and Cures Appendicitis
230 4th Ave. South,
SASKATOON
Phone 4855 (3095)

### 54 Articles Wanted

WANTED—To buy complete portable sawmill. Apply A. Bachmat, Wynndel, B. C. (3194)

### 37 Boats and Automobiles

FOR SALE—Launch, good condition, 3-h. p. Gray engine, $200; also cabbage and cauliflower and tomato plants. J. Peachey, Proctor, B. C. (3185)

FORD touring, bargain for cash. Western Growers, Limited. Phone 167. (3146)

FOR SALE—Chevrolet 490, 1919 model; A1 condition; price right. P. O. Box 66 or phone 95. (3152)

### 29 Lost and Found

FOUND—Boathouse. Owner apply to P. Stromstead, Granite Road. (3200)

### 32 For Sale or Rent

FOR SALE—Ore rent, Lakeview hotel. Apply Box 522 or at Kootenay hotel. (3196)

Pay your out-of-town accounts by Dominion Express Money Orders. Five Dollars costs three cents.

### 19 POULTRY AND EGGS

BARRED ROCKS exclusively; eggs $2 per 15. T. Roynon, Somerset Poultry Yards, Nelson. (3191)

WHITE LEGHORN pullets. Am leaving the province, forced to sell entire stock of 60 choice birds. This flock laid 5887 eggs Nov. 15 to May 1. Price $2 each. Jonathan G. Dell, Appledale, B. C. (3116)

HERE'S your chance. Wallach's Black Minorca hens for sale from $3 to $15 each. Box 257, Nelson. (3138)

### 20 Livestock For Sale

CHESTER WHITE boar for service. Apply Kootenay hotel. (3197)

FOR SALE—Two cows, Holstein-Jersey, $85; grade Ayrshire, $100. Kaslo Transfer Co., Kaslo. (3189)

FOR SALE—Purebred Airedale male pups; price $10; splendid specimens. P. O. Box 364, Kaslo, B. C. (3188)

HOLSTEIN and Ayrshires; your selection for $110. All milking; none reserved. Wm. Innes, Vallican, B. C. (3165)

PUREBRED two-year-old Jersey heifer, due to freshen May 24th, $90. R. B. Hay, Nelson. (3171)

FOR SALE—Milch cows, Ayrshire grade. M. Kozloff, Crescent Valley. (3147)

FOR SALE, or trade for cow, one mare 7 years old, weight 1200 lbs. Box 3153, Daily News. (3153)

FOR SALE—Good ranch mare, weight 1300 lbs; gentle; mare and harness, $120. Evan Dulken, South Slocan, B. C. (3115)

FOR SALE—Bull calf 4 months old. Make 12 pounds of butter per week from dam; first calf. Kuskonook Jersey Herd, Sirdar, B. C. (3114)

FOR SALE—Two small horses and one wagon for hauling poles. S. P. Pond, Nelson. (3105)

CARLOAD of young mares and horses, 1400 to 1600 pounds. Stables corner Cedar and Front streets. G. B. Matthew. (3036)

TELL your wants through The Daily News classified columns.

### 21 Livestock Wanted

WANTED—Good Shorthorn bull, 2 to 5 years old. The Evergreen Cattle Ranch, Argenta, B. C. (3173)

HEAVY TEAMS wanted for three to four months for skidding logs, ties, poles and piling. Howland & Waltz Co., Limited, Kaslo, B. C. (3032)

### 42 Matrimony

BUSINESS man, 32, worth $35,000, would marry. V, Box 35, League, Toledo, Ohio. (3198)

HOTEL proprietor, 55, with $60,000, wants wife. U, Box 432, League, Columbus, Ohio. (3198)

WIDOW, 35, worth $60,000, will marry. N, Box 325, Club, Fort Wayne, Ind. (3198)

WEALTHY southern widow, 23, wants husband. F, Box 1134, League, Detroit, Mich. (3199)

MATRIMONIAL and Friendship Circle—Pamphlet sealed 25c. No stamps. Box 14, Isherwood, Ontario. (3031)

### 18 Miscellaneous for Sale

SPIRELLA corsets. Mrs. T. Kennedy, Nelson, B. C. (3150)

BALED HAY for sale, extra good quality mixed timothy and alsyke. Will consider offer on carload lots. Fritz Haussener, Box 364, Greenwood, B. C. (3125)

FURNITURE for sale at 624 Baker street. (2859)

For Sale—Community Canners, capacity twelve retort pens, each holding 24 pint jars. Used 2 weeks only. We outgrew its capacity the first season. Full equipment with about one thousand one, five hundred two lb. cans and 12 gross perfect pint sealers. Price four hundred dollars, two hundred cash, balance on time, without interest, to accommodate purchaser. The Cooperative Fruit Growers' Ass'n of Wynndel, B. C. (2814)

SHINGLES—Buy them now from Nakusp Shingle Mill, Box 1, Nakusp, B. C. (3034)

PRINTED ENVELOPES cost little more than plain envelopes and they give a much better impression to your customers. Write The Daily News Job Department for samples

IT is always safe to send a Dominion Express Money Order. Five Dollars costs three cents.

### 33 Fruits and Vegetables

FOR SALE—Five tons of white potatoes, $20 per ton. John Williams, Graham Landing. (3117)

### 14 Furnished Rooms to Rent

FOR RENT—FURNISHED rooms. 614 Josephine street. (3132)

FURNISHED rooms to rent. K. W. C. block. (3082)

SUITE—Campbell's Studio. (2996)

FURNISHED SUITE—Kerr Apartments. (3030)

### 16 Room and Board

ROOM to let, with or without board. 509 Victoria street. (3128)

PRINTED ENVELOPES cost little more than plain envelopes and they give a much better impression to your customers. Write The Daily News Job Department for samples and prices.

### 35 For Rent

FOR RENT—Small cottage, 2 rooms and bathroom. Apply O. K. Bakery. (3180)

FOR RENT—1 two-room suite, 1 single bedroom, 1 six-room house. See Annable. (3037)

## Business and Professional Directory

### Education

PRIVATE tuition in mathematics, English and general subjects by college man. Also shorthand, typewriting and Spanish by lady. Particulars, write Box 3149, Daily News. (3149)

### Kalsomining and Plastering

C. E. PAWCETT,
Kalsomining, plastering and general house repairs, etc.
722 Baker Street. 2933)

### Lodges

NELSON LODGE No. 5, B. P. O. E., Meets 410½ Baker St., first and third Thursday. (3038)

### ACCOUNTANTS

J. H. LAWRENCE,
Accountant-Auditor.
Bookkeeping, Financial Statements, etc. Phone 29, McDonald Jam Bldg., Box 1030. (2692)

W. H. FALDING,
Chartered Accountant.
Bank of Montreal Chambers.
Rossland, B. C. (3039)

### Boots & Shoes

LEE KEE & CO.
Boots and Shoes Made to Order. Repairing. 612½ FRONT ST. (3040

### Florists

GRIZZELLE'S GREENHOUSE, Nelson Cut flowers and floral designs. (3041)

### Assayers

E. W. WIDDOWSON, Box A1108, Nelson, B. C. Standard western charges. (3042)

### Second Hand Dealers

THE ARK pays cash for second-hand furniture, stoves. 606 Vernon. Phone 651. (3043)

### Wholesale

A. MACDONALD & CO., WHOLESALE Grocers and Provision Merchants. Importers of Teas, Coffees, Spices, Dried Fruits Staple and Fancy Groceries. NELSON, B. C. (3044)

### Architects

N. EMMS READ, M. B. O. S. A.
ARCHITECT.
Bay Avenue. Trail, B. C. (3045)

### Engineers

H. D. DAWSON, B. C. L. S.
Civil and Mining Engineer
KASLO, B. C. (3046)

Green Bros., Burden Co.
NELSON, B. C.
CIVIL AND MINING ENGINEERS
B. C., Alberta and Dominion
LAND SURVEYORS
Crown Grant Agents. Blue Printing. (3047)

A. L. McCULLOCH
Hydraulic Engineer
Provincial Land Surveyor
Baker St., Nelson, B. C. (3048)

### Auctioneers

W. CUTLER
Auctioneer, Appraiser, Valuator
Goods sold privately or at Auction. 219 Ward Street. Phone 77

### Barristers

E. G. MATTHEW
Barrister, Solicitor, Notary, Etc.
Box 1078, Alan Block, Nelson. Ph. 544. (3051)

### Funeral Directors

D. J. ROBERTSON, F.D.D. & E., 303 Victoria Street. Phone 292; Night Phone 157J. (3052)

STANDARD FURNITURE COMPANY
C. J. Carlson, Undertaker. Undertakers and Embalmers and Funeral Directors. The finest and most up-to-date undertaking parlors and chapel in interior B. C. Lady attendant for women and children. Day phone 85; Night phone 252 and 64. (3050)

BRINGING UP FATHER By George McManus

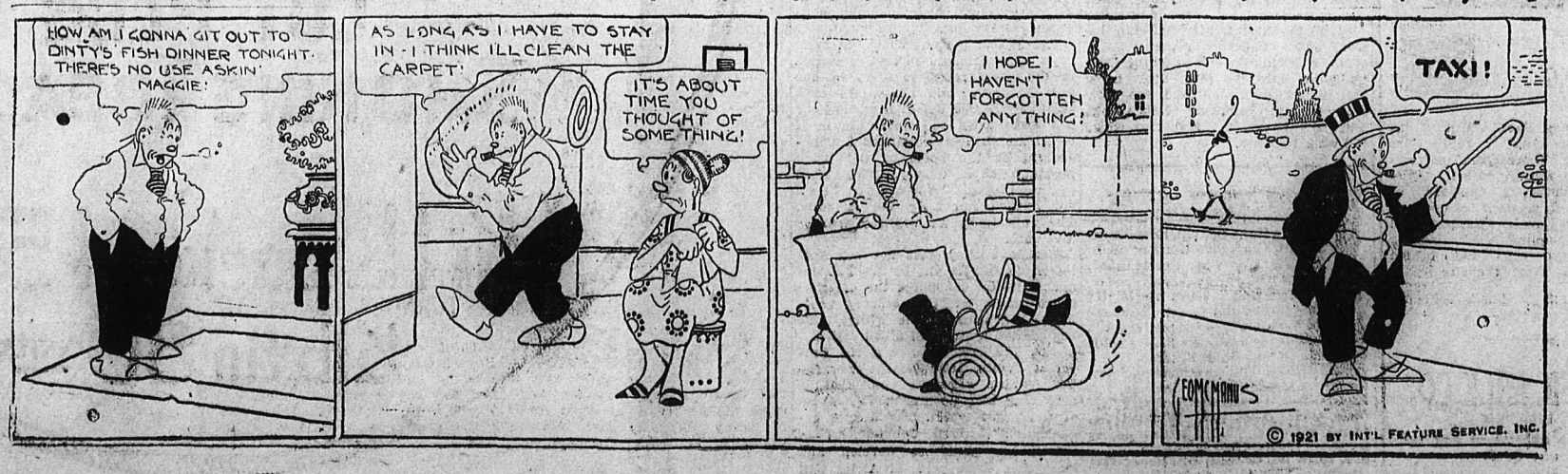

# OWES HER LIFE TO "FRUIT-A-TIVES"

**After Years of Suffering with Dyspepsia, this Fruit Medicine Gave Relief**

MLLE ANTOINETTE BOUCHER

917 Dorion St., Montreal.

"I am writing to tell you that *I owe my life to 'Fruit-a-tives'* for this remedy relieved me when I had abandoned all hope of ever recovering my health.

*I suffered terribly with Dyspepsia.* I had it for years and all the medicines I took did not do me any good.

I read something about 'Fruit-a-tives' being good for all Stomach Troubles and Disorders of Digestion so I tried them. After finishing a few boxes, *I was entirely relieved* of the Dyspepsia and my general health was restored.

I thank the great fruit medicine, 'Fruit-a-tives', for this wonderful relief."

Mlle ANTOINETTE BOUCHER.

50c. a box, 6 for $2.50, trial size 25c. At all dealers or sent postpaid by Fruit-a-tives Limited, Ottawa, Ont.



"Be good to your pipe" feed it

ORINOCO

Cut Coarse, for Pipe Use
Cut Fine, for Cigarettes


# News of Sport

## BASEBALL

### AMERICAN ASSOCIATION.

Toledo 5, Milwaukee 4.
Columbus 1, Kansas City 1.

### PACIFIC COAST LEAGUE

Sacramento 1, Los Angeles 2.
Vernon 4, Portland 1.
Salt Lake 0, San Francisco 8.
Oakland 5, Seattle 9.

### PACIFIC INTERNATIONAL

Victoria, 4; Tacoma, 6.
Vancouver, 10; Yakima, 6.

| | Won | Lost | Pct. |
|---|---|---|---|
| Vancouver | 6 | 3 | .667 |
| Yakima | 3 | 4 | .600 |
| Victoria | 3 | 5 | .375 |
| Tacoma | 3 | 6 | .333 |


## Eats Better, Sleeps Better, Feels Better

WHY W. M. ANDERSON PRAISES DODD'S KIDNEY PILLS.

**Doctors Gave Him a Few Months to Live—Now He is Better Than He Ever Expected to Be Again.**

Monte Creek Hotel, Monte Creek, B.C., May 13.—(Special)—There is no more enthusiastic believer in Dodd's Kidney Pills anywhere that Mr. W. M. Anderson, a well-known resident here. Mr. Anderson goes so far as to state he believes he owes his life to Dodd's Kidney Pills.

"I was in a very weak condition, not only from kidney trouble, but also from bronchitis, from which I *have suffered for years,*" Mr. Anderson states. "Two years ago the doctors gave me only a few months to live.

"I commenced taking Dodd's Kidney Pills and also Diamond Dinner Pills which are a valuable adjunct. I soon found relief and I persevered. Today I am eating better and sleeping better and feeling better than I ever expected to again.

"I find it is not necessary now to take Dodd's Kidney Pills constantly. *But I would not be without them for anything.*"

Ask your neighbors if Dodd's Kidney Pills are not the remedy sick kidneys are crying for.



Chock-full of Chew-goodness

'T'AIN'T no ordinary tobacco—it's got a character all its own. Feels like a chuckle in your throat, a twinkle in your eye. It's the one tobacco joy that fits in well with any kind of work.

*Large Plug 20c Baby Bat 2 for 25c*

Sold in tough generous sized plugs that always keep moist.

Rock City Tobacco Co. Limited

BAT CHEWING TOBACCO "Always Makes a Hit"



## B. C. GOVERNMENT IRRIGATION PROJECT SOUTHERN OKANAGAN VALLEY

Remaining parcels of land in the first subdivision adjacent to new Townsite of Oliver, B. C., 25 miles south of Penticton, will be offered at PUBLIC AUTION at Penticton, B. C., May 25th, 1921.

Irrigation system installed by the Province of *British Columbia.*

First payment 20% cash, balance in four (4) payments, commencing five (5) years from date of sale, interest at 6%.

For RETURNED B. C. SOLDIERS similar terms but with only 10% cash initial payment and a rebate of $500.00 after five years subject to cultivation duties.

The irrigation distribution system for these lands will be installed during the present year and also for considerable additional acreage which will be offered in the Fall of this year.

For full details and general information, apply to

G. R. NADEN,
Deputy Minister of Lands, Victoria, B. C.


## NATIONAL LEAGUE

| | Won | Lost | Pct. |
|---|---|---|---|
| Pittsburg | 18 | 5 | .783 |
| Brooklyn | 17 | 9 | .654 |
| New York | 15 | 8 | .652 |
| Chicago | 12 | 9 | .571 |
| Boston | 9 | 14 | .391 |
| Cincinnati | 10 | 16 | .385 |
| Philadelphia | 7 | 17 | .292 |
| St. Louis | 5 | 15 | .250 |

PHILADELPHIA, May 13.—Home runs in the ninth by Grimes and Trombley gave Chicago a 4 to 2 victory and a clean sweep of three games with Philadelphia. Score:

| | R. | H. | E. |
|---|---|---|---|
| Chicago | 4 | 7 | 0 |
| Philadelphia | 2 | 8 | 0 |

*Batteries—Martin and Killifer;* Hubbell and Bruggy.

NEW YORK, May 13—The New York Nationals made it three out of four with St. Louis here today, winning 5 to 1. A downpour of rain broke up the game in the sixth inning. In the fifth Earl Smith hit a home run with a man on bases.

| Score: | R. | H. | E. |
|---|---|---|---|
| St. Louis | 1 | 6 | 0 |
| New York | 5 | 7 | 0 |

Batteries—Walker and Clemons; Ryan and E. Smith.

BROOKLYN, May 13.—Cincinnati took the final game of the series with Brooklyn, 5 to 4, today. Score:

| | R. | H. | E. |
|---|---|---|---|
| Cincinnati | 5 | 14 | 1 |
| Brooklyn | 4 | 7 | 1 |

Batteries—Rixey and Wingo; Grimes, Mitchell and Miller.

## TWILIGHT LEAGUE.

CALGARY, May 13.—Friday the 13th proved a hoodoo for George Buckley, second baseman of the Moose Jaw Millers, as he contributed four errors, two of them in the 10th inning in the game against the Bronks here today, the locals winning, 5 to 4. The game was played in chilly weather. Leifer featured with a great catch in the ninth, robbing Anheir of a triple when there was one on. He doubled the runner at first.

| *Score:* | R. | H. | E. |
|---|---|---|---|
| Moose Jaw | 4 | 11 | 7 |
| Calgary | 5 | 9 | 4 |

Batteries—Bonner and Schandling; Swaney and Sullivan.

EDMONTON, May 13.—The Winnipeg Maroons took the long end of a 3 to 2 score in the opener of the series tonight against the Eskimos.

| | R. | H. | E. |
|---|---|---|---|
| Winnipeg | 3 | 6 | 3 |
| Edmonton | 2 | 5 | 1 |

Batteries—Kauffman, Menton and Milligan; Leibke and Watson.

REGINA, May 13.—Regina won the opening game of the series from Saskatoon here tonight, 1 to 0, in 11 innings. The winning run was scored when Umpire Arundel called a balk on Huttenstine with Spranger on third base. It was a pitchers' battle *played in freezing weather.*

| | R. | H. | E. |
|---|---|---|---|
| Saskatoon | 0 | 2 | 3 |
| Regina | 1 | 4 | 1 |

Batteries—Huttenstine and Brabowski; Henion and King.

## AMERICAN LEAGUE

| | Won. | Lost. | P. C. |
|---|---|---|---|
| Cleveland | 16 | 9 | .640 |
| Washington | 15 | 10 | .600 |
| New York | 12 | 9 | .571 |
| Boston | 10 | 8 | .556 |
| Detroit | 13 | 13 | .500 |
| St. Louis | 10 | 13 | .435 |
| Philadelphia | 8 | 13 | .381 |
| Chicago | 7 | 15 | .318 |

CHICAGO, May 13.—Boston bunched its hits behind bases on balls and easily defeated Chicago, 16 to 8, today. Score:

| | R. | H. | E. |
|---|---|---|---|
| Boston | 16 | 15 | 1 |
| Chicago | 8 | 15 | 2 |

Batteries—Jones and Ruel, Walters; Kerr, McWeeney, Hodge, Pence and Schalk.

ST. LOUIS, May 13.—St. Louis hit Hasty and Barret opportunely in the second and defeated Philadelphia, 7 to 5, today, taking two games out of three. Score:

| | R. | H. | E. |
|---|---|---|---|
| Philadelphia | 5 | 5 | 0 |
| St. Louis | 7 | 8 | 2 |

Batteries—Hasty, Barret, Keefe and Perkins; Davis, Bayne and Severeid.

DETROIT, May 13.—New York won the final game of the series here today, defeating Detroit, 6 to 4. The visitors took advantage of Ehmke's wildness and bunched their hits. Score:

| | R. | H. | E. |
|---|---|---|---|
| New York | 6 | 10 | 1 |
| Detroit | 4 | 10 | 2 |

Batteries—Harper, Ferguson, Mays and Schang; Ehmke, Cole and Ainsmith.

CLEVELAND, May 13.—Cleveland lost its first series of the season when Washington won today's game, 4 to 2, taking the three out of four games. Score:

| | R. | H. | E. |
|---|---|---|---|
| Washington | 4 | 10 | 3 |
| Cleveland | 2 | 7 | 4 |

Batteries—Mogridge and Gharrity; *Uhle and O'Neill.*

## INTERNATIONAL LEAGUE

Rochester 1, Jersey City 6.
Toronto 2, Newark 3.
Syracuse 13, Reading 12.
Buffalo 3, Baltimore 4.

## SPORTING BRIEFS

**Match Leonard With Kansas.**

NEW YORK, May 13.—Benny Leonard, world's lightweight boxing champion, and Rocky Kansas of Buffalo, will meet in a 12-round bout at *Harrison, N. J., June 6,* it was announced tonight.

**Greb Gets Decision**

BOSTON, May 13.—Harry Greb, of Pittsburg, was awarded the decision over Jim Darcy of Portland, Ore., *in a ten-round bout here* tonight. The men are heavyweights.

# PROBABLES WIN CITY CLUB GAME

## Possibles Lose Fruit of Efforts by Poor Shooting; Prettiest Match Yet.

The prettiest senior soccer game of the season ended in a win for the *Probables* over the *Possibles* by a score of 2 to 0 at the recreation grounds yesterday afternoon. The Possibles defeat being attributable only to poor shooting and to the outstanding good play of Wolverton the Probables' right back. About *100 fans lined the field.*

Play started half an hour behind the time in glorious sunshine and ideal playing conditions, with the Probables playing with the sun at their backs. Scoring commenced within four minutes when with the *Probables in the aggressive in the* danger zone, Bowkett flicked a neat one to Graves and slipped past the backs. Graves quickly grabbed his opportunity to shoot and sent a long low drive to the corner of the net that gave Middleton *no chance of a save.* The following play both in the first half and away in the second, was of a give and take nature. Combination and placing was of a high order and very interesting to see. Particularly pretty were several forward *sweeps by the Possibles in which* however, time after time, they fell down on their opportunities to even the score by their erratic shooting and misjudged head work. In one such near thing, Desireau won the applause of the crowd. Rushed *by Spiers as he saved a forceful* low shot, he went underneath the scramble but emerged with the ball and cleared. The Probables played a closer game with shorter passes, nice feeding by the halves, and good centering by the wings. At twenty minutes of time, Bowkett whose chances at the ball were few but effectively handled, took a pass from G. Morris, shot on the instant, and sent the *ball sailing away* for the net. Middleton had no chance whatever to connect and the ball passed through the posts away to his left. All through the game there were many bits of clever play calculated passes well taken, *and pretty heading, so much so,* that the selection committee will have a hard time of it to select any best eleven men for the West Kootenay league match on July 1.

The lineup was:

| Possibles | Position | Probables |
|---|---|---|
| T. *Middleton* | Goal | L. *Desireau* |
| J. Metcalf | R. Back | J. Wolverton |
| C. Hartland | L. Back | B. Campbell |
| H. Wheeler | R. Half | J. Woods |
| N. Bradley | C. Half | J. Adams |
| J. Morris | L. Half | H. David |
| I. Spiers | O. Right | J. Ball |
| G. *Talbot* | I. Right | G. Morris |
| A. Bartholomew | Center | T. Bowkett |
| C. Barnard | I. Left | G. Atkinson |
| A. V. Rowley | | V. Graves |

J. Draper, *referee.*

## *Champions Drawn to Meet Each Other in First Round of Golf*

LONDON, May 13.—Miss Alex Stirling of Atlanta, Ga., woman's golf champion of the United States, who came to England hoping to meet Miss Cyril Leitch, English woman golf champion, will have her wish gratified, as they have been drawn to meet each other in the first round of the ladies' open championship to be played May 30.

Other players drawn in the first round include the following: Miss E. C. McCarty, Dorsey, vs. Miss Maye Robertson, Canada; Mrs. R. H. Deane, Hanger Hill, vs. Miss Lucy Hanchett, San Francisco; Miss Alice Hanchett, San Francisco, vs. Miss Judith M. Fowler, Harrowgate; Miss Ada MacKenzie, Toronto, vs. Mrs. H. Howston-Rowan, Greenock.

## *'F. W. S." Says how Tennis Story Would Read at the Coast*

"F. W. S." SAYS

Enclosing a clipping of an item in The Daily News of May 6, stating That tennis players had turned out in force for a preliminary canter and that two of the courts were in fine condition and that the third, given another day's sunshine, would be ready for play the following day, a former Nelson resident, who signs his letter "F. W. S." writes from Vancouver:

May Tenth, 1921.

"*My Dear Mr. Editor:*—

"With reference to the attached clipping from your issue of the 6th, *in connection* with the tennis club. It is indeed refreshing to read this from our best beloved Nelson.

"Here at the coast the article would more appropriately commence like this:—

" 'The players turned out in force for a preliminary Decanter, — — — two of the Quarts were in fine condition, and the third given another *days sunshine will be ready for* consumption tomorrow.' "


# OUR MEN'S OWN STORE

## Has a Riot in Prices

**Saturday—today—will be marked by the passing out of a goodly number of**

## *MEN'S SUITS FOR*

# $17.95 *Get the Price* $17.95

Sizes 35 to 40. *For this small investment a number of men will become the possessor of a suit that was marked previously anywhere from $30.00 to $50.00, comprising lines of*

**MEN'S AND YOUNG MEN'S MODELS**

In grey and brown. An excellent opportunity. We urge an early inspection. No alteration at these price. At ..... $17.95

**Boys' Suits in Fancy and Norfolk Models**

AT GENUINE REDUCTIONS

First a line of School Suits, dark Norfolk Coat with bloomers. Sizes 26 to 34. The suit at ..... $5.75

Navy Cheviot Serge or a Tweed Donegal at ..... $13.50

Fancy Donegal finish Tweed at.. $15.00

All dressy models and the latter two lines come in brown, grey and olive shades. Sizes 27 to 36.

Saturday Will Be Another Big Day for **Men's Socks Handkerchiefs and General Furnishings** At real inviting prices. A good place to shop is in Our Men's Own Store.

**Doll's White Enamel Bedsteads**

Size 7x11 inches. Reg. $1.95. Special.. $1.25

**Bizzy Andy Trip Hammer Toys**

Each at ..... 98c

**REMARKABLE MONEY SAVING OPPORTUNITIES IN OUR DAYLIGHT STORE TODAY**

**White Cotton Bedford Cord Suiting**

36 inches wide, *regular $1.25 a* yard. Special per yard ..... 79c

**White Cellular Shirting**

Ideal for ladies' waists and *men's shirts. Will wash and* wear splendidly. 30 inches wide. Regular, 50c. *Special, per yard* ..... 25c

**Ladies' Marathon Washable Flexyde Belts**

With nickel silver buckles, 3-4 inch wide, black, grey, rose and brown. Each ..... $1.59

**White Cotton Gabardine Suiting**

Plain and herringbone weave, 38 inches wide. Regular, $1.25 yard. Special, per yard ..... 98c

**Children's Tennis Sets**

For outdoors use. Net, racquets, balls, pegs, etc. Complete. Regular $1.69. Special, set.... $1.25

**Bowlinette and Spiral Dive Games.**

Regular $3.25. Special, each ..... $1.69

Doll's Bedroom Furniture Set; regular $2.25. Special ..... $1.59

See Window Display.

**Colored Cotton Gabardine**

In saxe and grey shades only. 38 inches wide. Regular, $1.25 yard. Special per yard ..... 89c

**Colored Mercerized Cotton Dress Poplin**

In rose and blue shades only; 38 inches wide. Regular, $1.25 yard. Special, per yard ..... 79c

**Plain Grey Spider Silk**

*Ideal fabric for summer wear;* 34 inches wide; formerly, $1.39. Special, *per yard* ..... 98c

20 Yards Only

**Reseda Green Dress Linen**

45 inches wide; regular, $1.49 yard. Today, special, per yard ..... 59c

**Toy Soldier Sets**

Comprising eight infantry, one mounted cannon, tent, tree, ammunition. Regular, $1.65. Special today ..... 98c

Today is the last day to secure one of these

**Chaser Cars**

With horse's head. Regular, $2.59. Each... 98c

See Window Display.

**SATURDAY SPECIALS IN OUR LADIES' READY-TO-WEAR**

## Women's and Chilcren's Sport Middies

Slightly soiled. Some all white, others white with colored collars and cuffs. Regular values to $2.85. Special today

# $1.25

**CHILDREN'S NAVY BLUE COTTON JERSEYS**

Short sleeves, trimmed with white or red trimmings. Sizes to 12 years. *Special today,*

# 59c

Second Floor. Phone 456

**Family Grocery**

*Fresh Strawberries, per* basket ..... 35c
Fresh Asparagus, per lb... 25c
*Ripe Tomatoes,* per lb... 45c
Fresh Radishes, 3 bunches for ..... 10c
*Green Onions, 3 bunches* for ..... 10c
Head Lettuce, each ..... 25c

Fresh Cabbage, Spinch and Rhubarb.

**Summer Drinks**

Bass Island White Grape Juice, bottle..... 75c
Rose's Lime Juice, per bottle ..... 60c
Ginger Cordial, per bottle ..... 35c
Dutch Onion Sets, per pound ..... 20c

Phone 13

Hudson's Bay Company.
INCORPORATED 1670.


## *Mademoiselle Lenglen Will Not Compete for the Davis Tennis Cup*

PARIS, May 13.—The French Tennis association has decided not to nominate Suzanne Lenglen, the French woman tennis champion, for the Davis cup matches, it was announced today. The federation considers that five set matches would *be too great a tax for a woman* player.

## ROWING CLUB PLANS TURNOUT TOMORROW

The first big turnout of the Nelson Rowing club is planned for tomorrow morning, according to Arthur Gilker, the club secretary, who states that Coach D. T. DesBrisay will have every oarsman in the club out on the lake in fours and doubles by 10 o'clock. Considerable activity has been going on at the clubhouse during the past week, where repairs to the building have been made and the shells and sculls given the once-over, while early morning trips on the lake have formed the appetizer for a number of the boys. With the warm weather redoubled activity on the lake is promised and regular *runs to Willow Point and return* are shortly to be the most exciting part of the day's work for several scullers who intend to take part in the regatta here on May 24, and probably at Coeur d'Alene next month.

BAD SELLING METHODS

The special committee of the Ontario legislature appointed to enquire into and report upon the conditions in which apples are marketed in Ontario has reported to the house that "enough unquestionable evidence was submitted to prove that the conditions under which the natural products of Ontario are marketed, both overseas and in Canada, render it absolutely necessary that these conditions shall be changed if this province is to retain its prominent place in the world market." The committee was authorized to sit during the ecess.

LINESMEN ELECTROCUTED

BOISE, Idaho, May 13.—Stanley L. MacMains and Earl McNutt, veteran Idaho power company linesmen, were electrocuted here today.


Smoke T&B

*Put up in all sized packages*



Cadillac Chevrolet
Hudson Dodge Bros.
Essex, Nash Cars

NATIONAL AND REPUBLIC TRUCKS
TRACTORS AND TRAILERS

BEGG MOTOR COMPANY, LTD.
VANCOUVER, B. C. Dealers Appointed DISTRIBUTORS



MACDONALD'S Cut Brier

More Tobacco for the Money

"The Tobacco with a heart"

Canada's best buy—the ECONOMY Package

½lb-85¢

## THE ARK

FOR RUGS, LINOLEUM, COOKING UTENSILS

8 oz. Awning Duck, yard, 60c; 6 oz. White Duck, yard, 35c; 7 oz. White Duck, yard, 45c; 8 oz. White Duck, yard, 55c; Curtain Scrim, yard, 25c; Ladies' Silk Hose, pair, 75c, $1.20; Crash Towelling, yard, 25c; Men's Work Shirts, $1.75; Turkish Towelling, yard, 35c; Indian Head, yard, 50c; Dress Plaids, yard, $1.20, $1.40; Galateas, yard, 45c; Men's Heavy Khaki Pants, $3.25; Heavy Blue Bib Overalls, pair, $2.75; Egg Crocks, covered, 3 gals., $1.75; Suit Cases, Trunks and Wall Paper cheap.

Joy Will Meet You at the Door

J. W. HOLMES

Phone 354 606 Vernon St.



## Ladies

Protect your skin from sunburn and winds by using our RUBY ROSE COLD CREAM.

35¢ PER POT

CANADA DRUG AND BOOK CO.

Mail Orders Filled Promptly

Phone 81. P.O. Box 1067



## HIGH-CLASS FURS

10 PER CENT REDUCTION TO THE END OF AUGUST.

Any article made to order from best selected skins. Customers' own furs made into any article desired, with best work at moderate price. Old furs repaired and remodeled into newest shapes.

G. GLASER

MANUFACTURING FURRIER

NELSON, B. C.

PHONE 106. P. O. BOX 767



## AUTOMOBILES

We have the best value for your money in cars at our garage. Look at these prices and compare them with others:

Chevrolet 490 Touring ..... $1155

Chevrolet Baby Grand Touring for ..... $1855

McLaughlin Master Six ..... $2765

We also have one 2-Ton Traffic Truck and one used 1-Ton Ford Truck.

Call and let us give a demonstration.

NELSON TRANSFER CO.

Vernon and Stanley St.

P. O. Box 576 .. ... ... Phone 35



FOR SPRING WEAR

Ladies' Suits and Coats Cleaned or Dyed

H. K. FOOT

HIGH CLASS DYER AND CLEANER

FAIRVIEW, NELSON, B.C.



GEM

GEORGE WALSH

In a Five-reel Comedy Drama

"PUTTING ONE OVER"

Seeing Lake Louise

EDDIE POLO

—in—

"King of the Circus"


## Epilepsy Strikes Auto Driver; Car Careers About Uncontrolled

WASHINGTON, May 13.—Mrs. H. P. Sterns of this city, while driving her automobile today was stricken by epilepsy. The driverless car left the pavement, jumped an irrigation ditch and started across plowed ground toward the residence of H. Waterer. It turned in a wide semi-circle, however, crossed the sidewalk, jumped the ditch and headed directly at the home of C. J. Gallant just as Gallant left the house. He succeeded in reaching the running board and applied the brakes. Mrs. Sterns was unconscious, but later recovered.

The human heart pumps 140 gallons of blood each hour through the veins and arteries.


## STAR GROCERY

PHONE 10

Strawberries, basket ..... 35¢

Fresh Tomatoes, lb. ..... 55¢

Cucumbers, Spinach, Green Onions, Radishes.

Fresh Asparagus, lb. ..... 25¢

Local Rhubarb, 3 lbs. ..... 25¢

LOBSTER

¼s, 3 for ..... 85¢

½s, 2 for ..... 75¢

¾s, 2 for ..... $1.25

ORANGES

4 Dozen for ..... $1.00

3 Dozen for ..... 85¢

3 Dozen for ..... $1.00

3 Dozen for ..... $1.10

Borden's Evaporated Milk

Tall size, each ..... 20¢

Dozen ..... $2.30

4-Dozen Case ..... $9.00



## SPECIAL TODAY

Rhubarb Pie ..... 30¢

Devil's Fruit Cake.

Duchess Cake, Fairy Cake, Rock Cake, Parkerhouse Cake and a variety of other small cakes.

Let your children eat more bread. We have the best.

O K BAKERY

Phone 165. Stanley St.

"Let Our Driver Call"



Join Our PATENAUDE Patients And Take Every Necessary Action to Unburden Defective Eyesight

Optometrist and Optician



## Vinola Bath Soap

Another big lot of our famous VINOLIA SOAP, big round cakes, each for ..... 17¢

Dozen ..... $2.00

Cuticura Soap, cake ..... 25¢

Cuticura Ointment ..... 50¢

Palmolive Soap, 2 for ..... 25¢

Castile Soap, bar ..... 40¢

Rutherford DRUG CO.

Garden Seed Specialist

NELSON, B. C.



Call on Us for

## Automobile and Launch Supplies

Tires, Tools, Batteries, Spark Plugs, Brass Fittings, Grease Cups, Priming Cups, Canvas Water Bags, Lubricating Grease and Oils, etc., etc. Prices right.

Wood-Vallance Hardware Company, Ltd.

BAKER STREET NELSON, B. C.


# CITY WILL HAVE ARMY OF DOKIES

## Up to Two Hundred Expected Here for Empire Day Frolic of the Order.

Nelson will be the assembling point of from 150 to 200 Dokies on May 24, the officers of Shem El Nessim temple, No. 172, estimate. Revelstoke will send 25 to 30 of these merrymakers of the Pythian order; Arrowhead will send 15 or 20, the nearer temples will contribute more heavily still.

H. Svoboda, royal vizier, has issued the following proclamation on the subject:

"Votaries, hear ye!

"Allah has been good to us once more and has put into our hands a large number of unbelievers and has commanded us to put them to the tortures that they may be cleansed and made fit to become his faithful followers. Therefore, I command all votaries of Shem El Nessim Temple, No. 172, to lay aside all cares, business and social affairs and assemble at our temple gates on Tuesday, May 24th, 1921, prepared to escort the timid tyros across the burning sands to our palace of perpetual pleasure. For be it known, that word has come to us from the oasis of Revelstoke, Trail and Rossland that many tyros are journeying to Nelson in search of Zem Zem to cool the raging fever of their blood, there, it is with pleasure unalloyed that I announce to you this event that will fill your heart with glee and your souls with anticipation of much enjoyment, and all present yourselves with our temple gates, in true Arabic costume, on the day and at the hour herein proclaimed, set forth and designated."

The program for the day's doings is a follows:

9.30 a. m.—Registration of tyros at K. P. hall.

10:30 a. m.—Motor trip to Bonnington Falls.

2:30 p. m.—Games at Athletic grounds.

3:00 p. m.—Launch trips on Kootenay lake.

6:30 p. m.—Banquet at K. P. hall.

7:45 p. m.—Grand street parade.

8:00 p. m.—Barring of temple gates.

8:15 p. m.—Ceremonial.

9:30 p. m.—Eighth order.

11:00 p. m.—Caging of the animals.

A. E. Morris will be director and marshal of the public proceedings.

The following compose the divan of Shem El Nessim.

| | |
|---|---|
| Royal Vivier | H. Svoboda |
| Grand Emir | F. Goucher |
| Sahib | Wm. Bartholomew |
| Mahedi | W. E. McCandlish |
| Satrap | T. Caley |
| Secretary | Wm. Irvine |
| Treasurer | D. Laughton |
| Mokanna | E. J. McGregor |
| Saruk | R. G. Joy |
| Escort | Chas. Beltner |
| Escort | Gordon Hollington |
| Property | V. Epperson |
| Property | A. Nelson |
| Property | M. Michelson |

### REDUCES MINING WAGES

DULUTH, Minn., May 13.—Wages of 11,500 employees of the Oliver Mining company, a concern owning extensive mining interests in Minesota and Michigan, will be reduced approximately 20 per cent effective May 16, J. M. McLean, general manager of the firm, announced here toady.

There are from 20 to 25 million red corpuscles in each drop of human blood.

## Social and Personal

G. S. Horn, the Robson fruit rancher, was among arrivals yesterday.

R. J. Gardner, the Grand Forks merchant, is registered at the Hume.

N. L. McInnes, the Grand Forks auto garage man, was among arrivals yesterday.

J. Milroy, government supervisor of scales, returned home from Nakusp last evening.

J. D. McDonald of Rossland, assistant manager of the West Kootenay Power and Light company, is a city visitor.

Lieut.-Col. W. H. Belson, provincial cadet commander, arrived in the city yesterday for the annual cadet inspection, which takes place in the armory tonight.

George L. Gardner of Spokane, treasurer of the O'Neill, Irvine & Mann Lumber company, at Boulder Mill, and treasurer of the White Spruce Lumber company, at Fernie, is at the Hume.

Captain W. T. Tait, general secretary of the Y. M. C. A., is offering his services as coach to those who wish to train for the sports on the First of July and proposes to spend Tuesday and Thursday evenings at the Recreation grounds until the big day arrives.

A Nelson customs official who is a duck fancier in his spare moments and is also the proprietor of a pedigreed pup found this week that the pup had developed an expensive appetite for game. A sitting duck was to have brought off a hatch Thursday, but the pup discovered the prospective brood and devoured it and finished off by eating the mother duck.

## Nelson News of the Day

NOTICE IS HEREBY GIVEN that the partnership heretofore subsisting between us, the undersigned, as Choquette Bros., in the City of Nelson, B. C., has been this day dissolved by mutual consent. All debts owing to the said partnership are to be paid to Ludger H. Choquette, at Nelson, B. C. aforesaid, and all claims against the said partnership are to be presented to the said Ludger H. Choquette, who is continuing to conduct the business and by whom accounts will be settled.

Dated at Nelson, B. C., this 10th day of May, A. D. 1921.

A. P. CHOQUETTE.
L. H. CHOQUETTE.
(3154)

DANCE

Eagle Hall Saturday, May 14th, 9 p. m.,

C. P. R. ORCHESTRA.

Admission 55c.

Refreshments at midnight. (3142)

Remember Brotherhood day in the Methodist church on Sunday. Mr Stenson is a good speaker. Mr. Jones is a very popular baritone. (3199)

The Christian Science Society (unorganized) will hold services in the Knights of Pythias hall on Sunday morning at 11 o'clock and evening at 7:30 o'clock. Sunday school at 9:45 a. m. in the same hall. (3097)

Dog taxes for the current year are due and payable at the city offices or to the city collector. All owners of dogs who have not paid the tax by the 1st of June will be liable to prosecution. By order. (3135)

Don't forget to order doughnuts at the Eagle hall today. 3203)

Doughnuts like mother makes for sale at Eagle hall today from 10 till 6. Also hot coffee and doughnuts served in the afternoon by the W. C. T. U. (3202)

**G. W. V. A. smoker tonight. Boxing and stunts, music. 8:30 sharp. All invited. Admission free. (3204)**

Tea dansant, sale of home cooking, shooting gallery, whist drive under the auspices I. O. D. E., Women's Institute Cadet auxiliary, Vagabonds, in armory Wednesday, May 18th, 3 to 6. Dance in the evening. For cadet uniforms. (3207)

### PIONEER SUFFRAGIST DIES.

PORTLAND, Ore., May 13.—Mrs Lucie Pond Athey, pioneer in the suffrage movement in the west and credited by Susan B. Anthony with having carried Idaho for the suffrage workers, died at her home here yesterday. She was born in Hazel Green, Wis., in 1847.


## The Ideal Cash Grocery

Phone 265

THE HOME OF GOOD GROCERIES

# Lobsters

We have on sale today the largest shipment of Lobsters we have bought since the war.

**These Lobsters**

Are Loggie's best brand. NEW SEASON'S PACK. The finest quality we have offered for some seasons.

**Our Price**

We caught the market on the down grade and we pass the result on to you at just the season for salads. The late spring days when the appetite needs tempting. You can afford lobser salad at the price.

Small size; regular, 40c. Now, 3 for ..... 85c

Medium size, regular 60c. Now 2 for ..... 75c

Large size, regular 85c Now 2 for ..... $1.25

LIBBY'S, DURKEE'S, ROYAL AND DAINTY MAYONNAISE SALAD DRESSINGS.



## List Your Bungalow With Us

We have many inquiries for Bungalows.

Will also be glad to list other property for sale or rent.

Charles F. McHardy

Real Estate Rentals

Insurance of All Kinds



## A. S. Horswill & Co.

PHONE 121. P. O. BOX 57

Our Prices

| | |
|---|---|
| Curlew Butter, lb. | 50¢ |
| Our Own Butter, lb. | 50¢ |
| Bulk Butter, lb. | 50¢ |
| Tomatoes, large tins 5 | $1.00 |
| Jam, 4-lb. tin composition | 75¢ |
| 12 Bars Lenox Soap | $1.00 |
| 10 Bars White Swan Soap | 65¢ |
| Map of Italy Olive Oil, gallon | $6.75 |
| Map of Italy Olive Oil, quart, for | $1.85 |
| Quarker Oats, large pkt. | 35¢ |
| Early Rose Potatoes, Seed, lb. | 3¢ |
| Early Rose Potatoes, sk. | $2.75 |
| Fresh Asparagus, lb. | 30¢ |
| Fresh Rhubarb, lb. | 10¢ |
| Fresh Lettuce, lb. | 40¢ |
| Fresh Spinach, lb. | 10¢ |
| Bran, 100-lb. sack for | $1.65 |
| Shorts, 100-lb. sack for | $1.80 |
| Onion Setts and Multipliers, lb. | 20¢ |

GARDEN SEEDS



## AUCTION SALE

204 Mill Street, Monday, 16th May, at 2 O'clock Sharp.

Having received instruction from Mr. John Fraser, I will offer at public auction his household goods, consisting of white enamel beds, springs, mattresses, bedroom ware, oak parlor table, extension table, cane seat chairs, couch, rockers, linoleum, cork matting, screen, Singer machine, good as new; rugs, large heater and drum, verandah chairs, Good Cheer 6-hole kitchen range, kitchen utensils, iron garden roller, hose, garden tools, etc. Goods on view morning of sale.

TERMS CASH

W. CUTLER, Auctioneer.



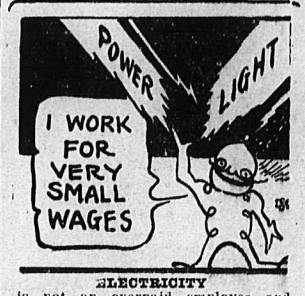


ELECTRICITY is not an overpaid employee and his services are appreciated by the world at large. The woman folks have especial cause to be thankful because of the household burdens he has shouldered for them.

HOWE ELECTRIC CO.,

Opera House Block. Phone 530



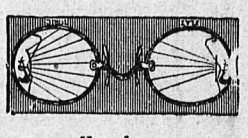

How well do you see

If you find yourself frowning or squinting at your work, it is an indication that you are straining your eyes. Such a strain, if not corrected, will seriously impair your sight. Wouldn't it be wise and sensible to correct this error NOW. An appointment with me will save your eyes and give you proper vision and comfort.

A. HIGGINBOTHAM

Exclusive Optometrist,

K.W.C. Block Nelson, B. C.

Rogers Building, Vancouver, B C



FULL SUPPLY OF

Floor and Feed, Chick Chop and Scratch Feeds

King Edward and Wee McGregor Spuds

SUITABLE FOR SEED OR TABLE

Phone 174

NELSON UNITED FARMERS COOPERATIVE ASSOCIATION



TWO SHIRT BARGAINS TO CLEAR

Black Sateen Shirts, cut from $2.25 to ..... $1.65

Grey Striped Shirts, light flannelette detachable collar, cut from $1.75 to ..... $1.40

Peck Made: Well Made.

Fleming's Store

Greater Nelson

Groceries, Dry Goods, etc.

BORDEN'S

Eagle or Reindeer Brand Condensed Milk, 3 for .... $1.00



A Display Ad in the DAILY NEWS

Enters Many Homes

Catches Many Eyes



## There's Time Yet

To plant a few Seed Potatoes, or to provide for some Green Feed by sowing Peas and Oats. We have the seed, and also have some Fodder Corn and Field Roots seeds.

THE BRACKMAN-KER MILLING CO., LTD.



Just to Let You Know

A. D. PAPAZIAN

Expert Watchmaker, Jeweler and Graduate Optometrist



## Monuments

KOOTENAY GRANITE AND MONUMENTAL COMPANY, LIMITED

Front St., Nelson



GRENFELL'S

## Cadillac Taxi

Phone 134



## M. CAMPBELL

Canned Vegetables

Tomatoes, Peas, Beans and Corn; 5 tins for ..... $1.00

Biscuit Special

Christie's Peach Sanwich, regular 50c. Today ..... 40¢

Potatoes, per sack ..... $1.50

Palmolive Soap, cake ..... 10¢

Good Dairy Butter, lb. ..... 40¢

Compound Jam, Apple and Strawberry, Raspberry or Plum, 4-lb. tin ..... 80¢

Lettuce Brand Lobster, ½s, 2 for ..... 75¢

Fresh Strawberries, box ..... 35¢

Fresh Lettuce, Cabbage, Green Onions, Spinach, Rhubarb.

Borden's Evaporated

Family size, 2 for ..... 35¢

Dozen ..... $1.95

Buy IT by the dozen, it's cheaper.

Phone 101. 911 Stanley St.



The STARLAND THEATRE

Matinee 2:30

## TOM MOORE

In the Cohan & Harris Stage Success

Officer 666

Christie Comedy,

"A Captivating Captive"

Chester Outing



PICKLE SPECIAL

Sweet Cauliflower Pickles, 10-oz. bottles, each ..... 25¢

Another Shipment of Aluminum Oats at Hand.

These oats are proving such a general favorite that our last supply proved inadequate to carry us over the week-end. Carton ..... 40¢

BUTTER

Curlew Creamery, lb. ..... 50¢

Fresh Dairy, lb. ..... 45¢

Fresh Spinach, Lettuce, Rhubarb, Radishes, etc., on hand at all times.

ST. CHARLES CREAM

Family Size

2 Tins ..... 35¢

Per dozen ..... $1.95

Per 4 doz. case ..... $7.65

J. A. IRVING & CO.


CLASSIFIED ADS WILL BRING RESULTS EVERY TIME


## There's Nothing Like the Comfort of an Old Shoe

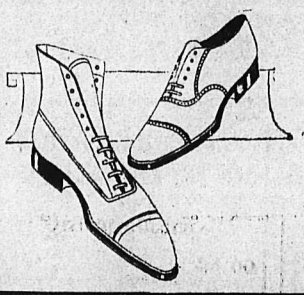

It can be made as good as new in appearance and wear when repaired at

Couch's

STANLEY STREET, NELSON

IT NEVER RAINS

but it pours—and that's what happening here today! A veritable SHOWER of remarkable offerings in Men's and Boys' Boots, sure to give entire satisfaction.

PAGE'S SHOE STORE

*Underwear and Efficiency*

A man's underwear has much to do with the way he feels, with his fitness to dig in to the day's work. Here is underwear that will make you more efficient during the warmer days of Spring.

It is not only correct in weight for the weather but its shapeliness and soft texture assure absolute comfort. You will enjoy wearing it.

Emory & Walley