The Daily News is the only daily paper in the interior of British Columbia. Full leased wire service of Canadian Press, Limited.

The Daily News

THE WEATHER
Nelson and vicinity—Mostly cloudy and mild with rain.

VOL. 19 — NELSON B. C., WEDNESDAY MORNING, OCTOBER 6, 1920. — NO. 148.

VICTORIA, B. C.

RED RULERS SITUATION IS PRECARIOUS

Eager to Fulfil Demand for Repatriation of French Citizens.

ROUT OF NORTHERN ARMIES COMPLETE

Wrangel Continues His Advance in South Russia, Says Dispatch.

PARIS, Oct. 5.—In commenting today on the success of the Poles and Gen. Wrangel againstthe Russian Soviet troops, the opinion was expressed by the French foreign office that the situation of the Soviet government had never been so precarious as it was at the present time.

The Soviet authorities have never been as ready as now to make concessions, as was shown by their present eagerness to fulfill the agreement entered into at Copenhagen between the French government and the Moscow government for the repatriation of French citizens from Russia, it was declared. Previously great reluctance had been displayed by the Moscow officials to carry out the undertaking.

Advices also have reached the foreign office that Gen. Wrangel's advance in south Russia is continuing and that the rout of the northern Soviet armies has been complete.

Capture Lithuanian Armed Train

WARSAW, Oct. 5—A Lithuanian armed train that bombarded the Polish positions on the river Ulla regardless of the armistice has been captured near Oranu, according to a Polish communication.

REFUSES BRIBE TO THROW GAME

Kauff Tells Grand Jury of Offer From Heine Zimmerman.

CHICAGO, Oct. 5—Benny Kauff told the grand jury today that he had received an offer from Heinie Zimmerman to throw a game, but refused to take the money.

EMPRESS OF BRITAIN SIGHTS LARGE BERGS

MONTREAL, Oct. 5.—The C.P.O.S. liner Empress of Britain, due at Quebec tomorrow, reports having passed outside Belle Isle straits two very large bergs and a group of others, 55 of them and all of them large.

Shipping circles here regard this volume of ice in the north Atlantic as a record. No ice was met in the Straits.

POLES AND RUSSIANS AGREE ON ARMISTICE CONDITIONS

RIGA, Oct. 5.—An agreement for the signing of an armistice preliminary to peace, not later than October 8, was reached this evening by M. Joffe and M. Dombskie, heads of the Russian and Polish delegations respectively.

M. Dombskie told the Associated Press that the details of the agreement would be public tomorrow. He said the agreement was on the Polish eleven points declaration made at the beginning of the Riga conference after M. Joffe's Moscow declaration.

GIANT SHIP BURNS DOWN AT HAMBURG

Forfeited Liner Bismarck Catches Fire From Causes Unexplained.

BERLIN, Oct. 5—The steamship Bismark, which was to have been the world's largest vessel has been burned at Hamburg, says a dispatch.

The gross tonnage of the Bismark was said to have been 56,000 as against 54,282 of the Vaterland, now the Leviathan, the next largest steamer. No explanations were given in the dspatch as to the cause of the fire.

The steamer would have been delivered to the allies under the terms of the peace treaty.

Request Restoration of Revelstoke Land for Soldier Settlement

REVELSTOKE, Oct. 5.—At a conference with Premier Oliver here this afternoon the board of trade urged that the provincial government procure from the federal government the transfer to the province of lands to the south of the city for soldier settlement purposes.

The premier advised the board to approach the Dominion minister of agriculture on the matter with a request that steps be taken for the necessary transfer.

Seattle Firm Wants To Buy Two Millions More Provincial Bonds

VICTORIA, Oct. 5.—The Seattle syndicate which recently purchased at $1,000,000 issue of British Columbia government bonds at 100.73 has expressed to Hon. John Hart, minister of finance, a desire to purchase a bonds at the same figures. In making further $2,000,000 worth of these the announcement this morning Mr. Hart stated that the matter would be given early attention by the executive council.

GERMANY HOLDS UP SHIPPING

Allies Demand Release of Munition Ships Held in the Kiel Canal.

PARIS, Oct. 5—The council of ambassadors today dispatched a note to Germany demanding the immediate release of three ships loaded with munitions for Poland which are being held in the Kiel canal by the Germans. Germany has taken the position she is neutral in the Polish-Russo war and that therefore she could not permit the passage of ships which were destined for Danzig.

GERMAN PLOTTERS DUE FOR RELEASE

Consular Agents Planned to Blow Up British Columbia Railway Tunnel

LEAVENWORTH, Kas., Oct. 5. — Two German consular agents, who, during their war time activities planned to set on foot within the United States a military expedition against Canada and the blowing up of a C.P.R. tunnel in British Columbia, will probably be set at liberty today.

They are Eckhardt H. Von Schack and Franz Von Bopp, former consul-general and vice consul-general for the Imperial German government at San Francisco. The two German plotters were brought to the prison in the summer of 1918 to serve sentence of five years each for violation of the neutrality of the United States.

UNFOLDS TALE OF INFIDELITY

Two Men Charged at North Bay With Murder of Cyril Raymond.

NORTH BAY, Ont., Oct. 5.—Hector Dumont was found guilty by a jury tonight of the murder of Cyril Raymond at Sturgeon Falls, Ont., and will be sentenced by Justice Latchford tomorrow. The jury recommended the prisoner to the mercy of the court. Dumont was not arrested until a year after Raymond's death. Ovil Laberge, charged with being an accessory after the fact, will be tried tomorrow.

NORTH BAY, Ont., Oct. 5.— A sordid story of unhappiness in the home of Cyril Raymond, who was murdered at Sturgeon Falls, Ont., on the night of April 23, 1919, and improper relations between Raymond's wife and the man accused of his murder, Hector Dumont, also with Oliva Laberge, charged with having been an accessory after the murder of Raymond, was told in the trial here today of Hector Dumont. The widow admitted infidelity. Mr. Justice Latchford presided at the trial.

The widow, Marie Raymond, is 19 years of age. She said she saw Dumont strike her husband over the head with a whiskey bottle.

OHIO OIL WELL CATCHES FIRE

One Dead and Four Dying; Flames Shoot Fifty Feet in the Air.

CHEYENNE, Oct. 5—One man is dead, four are dying and flames unchoked, are shooting 50 feet into the air from the midwest Ohio oil well, 55 miles south east of Basin, Wyo., as the result of a spark caused by friction in drilling operations at the well Sunday.

HIGHER RATES DISCRIMINATE AGAINST WEST

Government Decides Not to Disturb Railway Commission's Award.

SUGGESTS ENQUIRY INTO INEQUALITIES

Draws Particular Attention to Disadvantage Affecting Western Lines.

OTTAWA, Oct. 5.—The Citizen, in its new columns this afternoon says: "The government decided today that the increase in freight and passenger rates given the railways by the railway commission will not be disallowed.

"An official statement will be made later in the week, but it is learned that the outstanding decision is against disallowance, coupled with a number of suggestions to the railway commission to institute further inquiries into various phases of the question, notably the discrimination which, in his judgment, the chief commissioner affirms, exists between the east and west, to the disadvantage of the latter.

"Pending any such further inquiry, the rates now in force will not be interfered with. A long statement in explanation of this decision, outlining fully the new points to be investigated and the reasons underlying the conclusions arrived at, will be issued very soon.

PROPOSES ALL CANADIAN DEEP WATER SCHEME

International Commission Points Out It Is Purely a Canadian Project.

OTTAWA, Oct. 5—The proposal to provide a route for ocean going ships from Montreal to the Great lakes by way of of the Ottawa river to a short distance below Ottawa and through a deep water canal across to the St. Lawrence at Cardinal, was laid before the international joint waterways commission this afternoon.

The members of the commission were Hon. H. A. Powell, St John, N. B., acting cairman, Sir William Hearst representing Canada, Senator G. Gardner and Senator C. D. Clark representing the United States.

The plan was submitted by John Bingham, president of the Ottawa board of trade and Neolun Chache, consulting engineer.

The advantages claimed for this route as against the deepening of the St. Lawrence river canals system are that it would be much less expensive; there would be no great engineering difficulties to be overcome, there would be fewer locks and it would reclaim 2000 square miles of farm lands in Eastern Ontario now a swamp.

These advantages. it was claimed would more than offset the greater distance the boats would have to travel. It was further argued that it would be an all-Canadian route free from International complications. It was estimated that it would be cheaper by nearly $100,000,000 than the St. Lawrence river route.

The commissioners were deeply interested in the proposal but pointed out that as it was purely Canadian project the international body was hardly the right one to consider it.

Blame Politics and Jealousy for Loss of Power in Peterboro

PETERBORO, Ont., Oct, 5— A crisis has been reached in the city in the power situation and every day additional factories are deprived of power. Heavy losses are being incurred by the manufacturers. It is said the shortage of power here is due to politics and jealousy between the department of railways and canals and the hydyro-electric power commission.

HURRICANE WRECKS BRITISH STEAMER

NEW ORLEANS, Oct. 5.—Word was received here of the destruction during the hurricane last week of the British steamer Astrain. The crew was saved.

San Francisco Experiences Slight Earthquake Shock

SAN FRANCISCO, Oct. 5.— A short slight earthquake shock was felt here this morning. No ill effect was reported.

LLOYD GEORGE TO ANALYSE DIVERGENT OPINIONS OF ASQUITH AND GREY ON A SOLUTION OF THE IRISH PROBLEM

Considered That Full Autonomy Would be Most Absolute Surrender to Violence on Record; Leave Responsibility of Solution to Irishmen Is Grey's Suggestion; Liberals May Repudiate Asquith's Leadership; Another Peace Offer to Sinn Fein Is Expected.

LONDON, Oct. 5.—Premier Lloyd George will speak at Llanelly on Friday and is expected to deal at length with the Irish situation.

He will probably analyze Lord Grey's proposals for a settlement and also ex-Premier Asquith's which appeared in a letter to the Times this morning. The latter's suggestion of granting Ireland the status of an autonomous dominion in the fullest and widest sense is received with general skepticism. The Evening Standard, whole-heartedly a coalition organ, endorses what it alleges as being said generally in political circles that it would be the most absolute surrender to volence on record.

"What would happen," asks the Evening Standard, "if New Zealand or Australia were violently anti-British? They could so shape their fiscal policy as to destroy all trade between themselves and the mother country, and in such circumstance the arrangement would inevitably proceed to the point of complete political separation. The Evening Standard concludes with a half suggestion that the Liberals may possibly repudiate Mr. Asquith's leadership or there may be a permanent split equal in effect to Gladstone's conversion to home rule.

The Westminster Gazette, which usually gives its benediction to Mr. Asquith's sentiments, treats his latest proposal tonight with merely distant respect.

Harking back to its own earlier pronouncements that the Irish people have suffered a total loss of faith in the sincerity and honesty of the British government, the Westminster Gazette supports Lord Grey's proposal, "To leave to Irishmen the responsibility of finding the right solution of the Irish question." "We share his confidence," the newspaper says. "If they con be set to work on it in a responsible manner many of the difficulties which now loom largest will disappear."

Asquith Plan Causes Sensation

LONDON, Oct. 5.—Ex-Premier Asquith's letter to the London Times declaring that he was not alarmed by the spectre of an Irish republic and advocating dominion home rule in the widest sense has created something of a sensation in political circles and is considered significant in view of Viscount Grey's important pronouncement and the recent letter from Lord Morley, which while making no actual contribution in the way of a solution of the Irish difficulty, advocates taking "larger views" in Irish matters.

Among the downright opponents of concessions to Ireland, Mr. Asquith's letter is denounced as a "mere sop to Sinn Fein violence," and his advocacy of Ireland possessing its own army and a voice in treaty-making is seized upon as matters to which it would be impossible for the British public to consent.

The newspapers, commenting on the Asquith declaration, take up what they consider the weak spot, in that it fails to suggest any method of dealing with the Ulster question and show how the north and south can be brought together.

Premier Lloyd George is credited with holding the belief that the British opinion could not expect him to go so far as Mr. Asquith suggests but according to the Standard's Dublin correspondent he is expected to make another peace offer to the Sinn Fein.

LONDON, Oct. 5,—The condition of Terence MacSwiney, lord mayor of Cork, remains unchanged tonight.

Authentic information regarding MacSwiney's fast continues to be confined to cryptic statements issued by the home office, and the somewhat more elaborate bulletins from the London headquarters of the Irish self-determination league. The statements from both of these sources have been for some time of a rather stereotyped form replete with the words "weakened," "exhausted" and "prostrate," but inquiries this afternoon in both quarters brought word that neither government officials or the MacSwiney family were concerned over the immediate danger of the prisoner's death.

On the contrary, officials of the league thought that although the mayor was much exhausted, "careful nursing" would restore him to normal health should his release in some unforeseen way be granted in a few days.

The home office, which from the beginning of the mayor's transfer to Brixton prison, has shown marked reluctance to discuss the case, withheld comment on these possibilities.

"So far as we know, he is receiving no food," remains the only government reply to queries, and the question as to whether the government has taken measures to insure its knowing, should attempts be made to administer nourishment, meets with the official rejoinder, "government agents are always in attendance at the prisoner's bedside."

SKIBEREEN, Ireland, Oct. 5. — Armed bands attacked the police barracks last evening, taking prisoner 15 policemen and seizing arms and ammunition. The barracks were burned. There were no casualties.

Fire on Cork Curfew Patrols

CORK, Oct. 5.—The residents of

(Continued on Page Two)

Will Blow Up Hill Sixty Feet High to Eliminate Seven Bridges

CALGARY, Oct. 5.—Ten tons of explosives will be used on Thursday next to blow up a hill 60 feet high, on a new cut-off that is being made on the C.N.R. seven bridges which are crossed north of Calgary to eliminate on the old right-of-way.

REUTER SAYS RED ARMY IS DISORGANIZED

Harvest Is Exceptionally Bad and Revolts Break Out in Siberia.

LONDON, Oct. 5—Further reports of disorganization and revolt in Soviet Russia has been secured by Reuter's Lt. from a "reliable person who has just crossed the frontier into Finland.

Reuter's informant says the Red army is in a state of disorganization that the harvest is exceptionally bad, and that revolts have broken out in Siberia, Tombov and near Seamara.

There is great unrest among the workmen.

The Bolshevik are very anxious about General Wrangel's success in the south. The latest call of Leon Trotsky the Bolshevik minister of war is for "the liquidation of the southern front before winter."

The Bolsheviki, says the advices, realize that this winter will be the hardest they have experienced. Their leaders are anxious about the situation.

CENSURES CIVIL REESTABLISHMENT

Toronto Paper Says Less Than One-Third Returned Men Trained Hold Jobs.

TORONTO, Oct. 5— The Toronto Telegram in a lenghty semi-editorial news story publishes criticism of the local vocational training board of the O. S. C. R. and states that fifty million have been spent on traiing and that only 30 per cent of the returned men hold jobs.

It is stated that not 30 per cent of the thousands who have been trained locally are following their vocations. The Telegram was informed that nothing but a rigid inquiry would disclose what is said to a "tremendous" waste of public money involved in this failure to re-establish the Toronto soldier by training him in a new vocation.

EX-CAPTAIN IS HOTEL THIEF

Gets Four Years Jail for Stealing Suit Cases at Montreal

MONTREAL, Oct. 5.—Four years' imprisonment was the sentence passed today on Sam Gale, one-time captain of the Forestry Corps of the C.E.F., for theft of baggage from Mrs. D. H. Slater of St. Johns, Nfld., and Mrs. Brotherton, of Seattle, Washington. These ladies left their suitcases in a local hotel, whence they were taken to Gale, who cashed at the Canadian Pacific Railway offices tickets for Seattle found in the baggage.

Appoint Superintendent Of Naval Construction

OTTAWA, Oct. 5.—The civil service commission announces the appointment of John W. Moran, Victoria, B.C., as construction superintendent of naval service, Victoria.

Charged With Circulation of Improper Literature

MONTREAL, Oct. 5—The case of G. H. Robert, proprietor of "Montreal La Nuit, who is charged with circulating literature trying to corrupt public morals, which was to have come before the court here today for voluntary statement was adjourned until a later date to be fixed.

TOKIO FIRE BURNS DOWN WORLD'S SUNDAY SCHOOL CONVENTION HALL

TOKIO, Oct. 5—Fire this afternoon completely destroyed the big hall in which the world's Sunday school convention was to have been held.

It is said there were no casualties. The fire which resulted from defective electrical wiring starting at 3:50 oclock when the lights on the dome bearing the inscription "I am the light of the world" were turned on. The building which had been constructed of light material covered with stucco, was destroyed within a few minutes.

A large number of delegates were inside the building when the correspondent left it two minutes before the flames started.

The cry of "fire" was immediately raised by those inside the building. Almost immediately the entire structure was wrapped in flames, with people streaming from the exits. Within ten minutes the building had been levelled. So great was the heat that it would have been impossible to approach te building for the work of rescue if such work had been required.

Some of the delegates who had been inside the hall when questioned said they did not know whether all those there when the fire started had made their escape. Charles T. Raines, New York, asserted he was of the belief that all of them had escaped safely.

STEAMER ARRIVALS

Columbia at New York from Glasgow.

Corsican at Liverpool from Montreal.

Bay Verdun, at Montreal from Nantes.

Vennonia at Montreal from Avonmouth.

METHODISTS APPROVE MISSIONARY ESTIMATES

TORONTO, Oct. 5—An estimated expenditure of $982,629 for the year 1921 was approved of today by the Methodist missionary board in session here, the money to be divided equally between the home and foreign work of the church except $75,094 to be used for educational purposes and miscellaneous projects One of the scheme on which money is to be spent is the enlargement of the hospital at Lamont.

GOOD ROADS MEETING OPENS SESSIONS HERE OF NOTABLE CHARACTER

Forty-six Associations and Thirty-Seven Municipalities Represented; Debates on High Plane; Convention Hears Famous Speakers; Important Resolutions Adopted in Evening; Wire Stating Premier Oliver Postpones Canadian Highway Creates Much Feeling.

With 90 delegates in attendance from 37 cities and districts, and from 46 associations, the fourth convention of the British Columbia Good Roads league opened its sessions in Nelson yesterday in the city council chamber.

The morning session was devoted to organizing and to the first addresses on the program; a luncheon was held at the Strathcona at noon. In the afternoon the delegates were guests on a motor trip to Bonnington Falls and the city power plant, and in the evening the addresses and discussions were resumed.

A surprise was sprung at the evening session by a wire from Mr. A. E. Todd, of Victoria, stating Premier Olive had announced that vital links in the Canadian highway at Fraser Canyon and at Hope, would not be undertaken for an indefinite time. The wire read:

"Today's Colonist newspaper, Tuesday, states Premier Oliver announced to Kamloops board of trade Friday that neither Hope Mountain nor Fraser Canyon link Canadian highway will be undertaken for an indefinite period. Inasmuch as motorists advocated and consented to increased taxation in order secure provincial portion Canadian highway and other needed road developments, statement Colonst attributes to Premier is almost unbelievable. You had better obtain accurate information from Kamloops board of trade. If Colonist report is correct, then strongest resentment is warranted at breach of faith. In my opinion governments collection of game licenses and repudiation understanding upon which sportsmen advocated imposition game license little short of legalized thievery. Any similar attempt to take advantage advocation by motorists for specific road purposes increased taxation should be nipped in the bud and warrants immediate and vigorous action. A. E. TODD.

President R. H. Gale doubted the authenticity of the information, and Hon. J. H. King said that $5,000,000 had been appropriated, and the work would proceed.

The League reaffirmed its last year's resolution on the subject.

The delegates attending were:

W. A. Barnes, H. Frank Bird, Ald. F. Crone, H. E. McDonald, Percy Gomery, E. R. Vigor, F. A. McDiarmid, Vancouver; E. H. Bridgeman, Bruce Watson, Jack Lontet, Ald. William J. Irwin, Mayor Geo. W. Vance, P. Ward, North Vancouver; William T. Riley, F. J. Whitaker, C. S. Crane, South Vancouver; Sid-

(Continued on Page Two)

Leading Hotels of the West

Where the Travelling Public May Obtain Superior Accommodation

The Hume, Premier Hotel Of the Interior

GEORGE BENWELL Proprietor

SERVICE UNEXCELLED

À La Carte Table D'Hote

SPECIAL SUNDAY DINNER $1.00

INCOMPARABLY THE FINEST TEA ROOM IN B.C.

Open Daily 10 a.m. to Midnight Music and Dancing

The Latest Sundaes, Ice Cold Drinks and Ices

Afternoon Tea (2 p.m. to 5 p.m.), 35c

Headquarters For All Travelling Men, Mining Men and Tourists

EUROPEAN PLAN — — ROOMS, $1.00 UP

HUME.—J. M. Dunlop, Vancouver; W. A. Barnes, Vancouver province; H. F. Bird, Vancouver province; F. Crone, Vancouver province; H. E. McDonald, Vancouver province; Alise Morrison and wife, Keremeos; P. M. Gale and wife and child, Vancouver; Percy Pomery, Vancouver; A. E. Foreman, Vancouver; L. E. Marmont, Victoria; J. H. King, Victoria; Noble Binns, Trail; M. A. B. Moneypenny, Trail; W. C. Bennette, Trail; J. H. Schofield, Trail; A. R. Pitt, Rossland; L. Lysen, Trail; F. W. Brown, Trail; L. A. Campbell, Rossland; C. B. Williams, Rossland; E. R. Vigor, Vancouver; J. T. Brecken, Murrayville; E. J. Chalmers, Penticton; V. V. Vinson and wife, West Vancouver; T. Pearson, Point Grey;; W. G. Rogers, Point Grey; W. H. Lembke, Point Grey; W. B. Grey, Point Grey; O. W. Thoss, Victoria; A. H. Payne, Langley; D. W. Poppy, Langley; W. J. Park, Pitt Meadows; S. Gisby, West Vancouver; W. Budge, Stenston; A. Lockley, Esquimalt; J. H. Ragar, New Westminster; Justice and Mrs. McDonald, Vancouver; J. J. Johnston, New Westminster; N. Gifford and wife, New Westminster; F. A. Diavnidy, Vancouver; A. D. Westby, Milwaukee; L. D. Berely, Vancouver; J. I. McKnelly, Spokane; G. A. Benson, City; Mr. and Mrs. Douglas O'Hara, Vancouver; M. H. Tibb Vancouver; Paul Winnemon, Vancouver; A. E. Hemson, Calgary; H. C. Hall, Calgary; J. H. Bennett, Vancouver; A. G. Moore, Barnaby; F. J. Russell, Barnaby; T. Credicott, Barnaby; W. H. Keary, West Vancouver; W. J. Swell, Grand Forks.

Well Lighted Sample Rooms American Plan

HOTEL STRATHCONA

A home for those away from home. Most comfortably furnished rotunda in the interior.

Afternoon tea served from 3 to 5 p.m. in Tearoom.

Special winter rates to boarders by week or month.

HALCYON HOT SPRINGS HOTEL

Arrow Lakes, now under same management.

H. W. SHORE

STRATHCONA.—Jas Grey, Duncan; Thos. Pitt, Duncan; C. S. Corin, Duncan; R. Baird, Victoria; J. Ashwell and wife, Chilliwack; Tellfer Brown, Chilliwack; G. Telatson, Saanich; Hector P. Cooper, Saanich; Herbert Cuthbert, Seattle; Mr. and Mrs. W. L. Riley, South Vancouver; Mr. and Mrs. F. J. Whitaker, South Vancouver; J. Dayton Wilham, Kelowna; R. L. MacKenzie, Cloverdale; C. Lemax, Cloverdale; J. W. Wise, South Vancouver; T. J. Boles, City; C. H. Bean, City; Wm. Gosnell, Nelson; A. McQueen, Kaslo; H. Ramsbottom, Vancouver; G. B. Stedman, Vancouver; Mr. and Mrs. J. W. deB. Farris, Victoria; J. A. Kirk, Summerland.

QUEEN'S HOTEL

European and American Plan

Steam Heat in Every Room

A. LAPOINTE, Proprietor.

QUEENS.— A. McCallum, Abbotsford; W. H. Ansell, Haney; E. Watson, City; G. Sette, Vancouver; F. Bradford, Vancouver; P. Latham, Esquimalt; Mrs. W. H. Wickliffe, Cranbrook; Mr. and Mrs. N. N. Rapworth, Kaslo; Mrs. Dewdney, New Denver; Miss E. Dewdney, New Denver; Dan McQuaig, Boulder Mill; Fred Adie, Waneta; A. D. Fredricks, Waneta; F. W. Becker, Spokane; R. A. Joy, Chicago; Miss C. MacMillan, Trail; J. J. MacKnelly, Spokane; W. E. Brough, Marcus; F. J. Powell, Perry; B. E. Brough, Marcus; Kenny McDonald, Salmo.

New Grand Hotel

616 VERNON ST. EAST

Comfortable Rooms, Hot and Cold Water. Dining Room in Connection.

Rates $1 and Up

Grand Central Hotel

J. A. ERICKSON, Prop.

Opposite Postoffice

European and American plan.

ROOMS 75c UP MEALS 50c

GRAND CENTRAL.—E. W. Bigelow, Pt. Coquitlam; H. Baru, Willow Point; Jno. Swan, Sandon; F. Peterson, Spokane; Jack Blain, Lethbridge; H. L. Bean, Seattle; M. H. Tebb, Vancouver; P. M. Sanders, Toronto; R. E. Plewman, Rossland; J. S. Dunne, Kelowna; R. Johnston, Summerland; H. A. Fraser, Armstrong; F. C. Watson, Calgary; J. G. Parks, Armstrong; G. Smith, Rossland; E. Prescott, Alberni; P. Costerton, Geroyn; A. J. Pilkington, Vancouver; T. B. Hooker, Prince Rupert; Geo. R. Bowes, Vancouver; H. E. Moore, Vancouver.

MADDEN HOUSE

M. J. MADDEN, Proprietress

STEAM HEATED

Cor. Baker and Ward Sts., Nelson

MADDEN. — Ernest Watermark, Princeton; A. E. House, Princeton; J. D. McDonald, City; W. L. Ferdon, Boulder; Jim Graham, Salmo; H. McLeod and wife, Rossland; T. C. Harmeman, Spokane; J. Moore, Kaslo; Mrs. C. A. McKinnon, Silverton; Mrs. P. McKinnon, Silverton; George Brown, D. McGillivray.

The Kootenay Hotel

MRS. MALLETTE, Proprietress.

A Home for the World at $1.50 a Day. First-class Dining Room. Comfortable Rooms.

516 Vernon St. Near Post Office

KOOTENAY.—J. M. Giles, Vancouver; N. Mallette, Vancouver; Mrs. M. Mallette, Vancouver; Joe Young, Boulder; J. McLintock; F. Pierce, Calgary; Cancian Luigi, Trail.

Japanese people attain their full height at an earlier age than do Caucasians.

TREMONT HOTEL

F. NILSON, Prop.

BAKER STREET

Furnished Rooms by Day, Week or Month

TREMONT.—P. E. Nilsson; J. Nap; Joe Gowa and wife, Muskoka; J. Lundberg, Farinfi A. Forsland.

THE STANDARD CAFE

320 Baker Street, Nelson, B. C.

OPEN DAY AND NIGHT

12 to 2:30, Special Lunch, 40c

Phone 154

H. W. SHORE, Prop.

H. E. SCANLAN, Mgr.

Halcyon Hot Springs Hotel

ARROW LAKES, B. C.

Under entirely new management

Renowned throughout the west for the water's wonderful cure of Rheumatism, Sciatica, Urinic Conditions, Metallic Poisoning.

Grand scenery around the estate in a most beautiful climate.

Large hot water swimming pools.

For rates apply Strathcona Hotel, Nelson, or Halcyon Hotel.

American plan, $3.50 and up per day, $24 per week.

VANCOUVER HOTELS

HOTEL MARTINIQUE

1176 Granville Street

Cosy, bright rooms. Just the place for your vacation. Rates moderate. Write for particulars.

MRS. A. PATERSON

Late of Royal Hotel, Granville St.

Where to Spend a Holiday

ENJOY A VACATION AT THE

HOTEL GRAND

NAKUSP

Frank Hughes & Son, Props.

On the beautiful Arrow Lakes. Splendid fishing and boating. Nice rooms, good meals, pleasant surroundings. Splendid sample room for travellers.

WHERE THE FISHING IS GOOD

OUTLET HOTEL

PROCTOR

Fishing, Boating, Bathing, Golf, Tennis Courts

Fishing Tackle Supplied. Grocery Store in Connection

W. A. WARD, Prop.

Rates Reasonable Good Meals

SASKATCHEWAN FACES FAMINE IN TEACHERS

REGINA, Oct. 5.—Officials of the department of education stated today that Saskatchewan was short more than 500 school teachers, and that this number might be increased to 1,000 before the end of the year.

LLOYD GEORGE TO ANALYZE THE IRISH SITUATION

(Continued From Page Two)

Cork had another terrifying experience early this morning. The cause of the trouble was a brush between the military and unidentified persons, who fired on curfew patrols. The patrols replied with heavy fusilades from machine guns, sweeping all areas with searchlights.

Military Commandeer Dublin Mails

DUBLIN, Oct. 5.—On the arrival in Dublin this morning of the mails from the provinces and from England, a military party entered the central sorting station and carried away all the letters. Business men inquiring for their mail were informed that the military authorities had all of it, but that delivery would take place after the letters had been examined.

A similar method of obtaining information already has been employed by the government in other Irish centers. Another sensational raid was conducted in the city during business hours today when armed men held up and robbed the Richmond street branch of the provincial bank. They carried off £800 and escaped.

CALDER NOT TO JOIN TARIFF COMMISSION

WINNIPEG, Oct. 5—Hon. J. A. Calder after a two days stay in Winnipeg went west tonight. He will return to the ctiy for the meeting which is to be addressed by the Rt. Hon. Arthur Meighan on Oct. 15. Mr. Calder will be one of the speakers at the meeting.

Meetings will also be held subsequent to the one in Winnipeg, at Regina and Saskatoon, and possibly at other points which will be addressed by the Premier and Mr. Calder.

It is not expected that in view of these impending speaking engagements Mr. Calder will join the tariff commission during its long stay in the west.

MISSIONARY EXTOLS LABRADOR'S CLAIMS

LONDON, Oct. 5—That Labrador is a portion of Canada that is going to prove of immense vaue to the Dominion was the declaration here tonight of Dr. Wilfred T. Genfell, famous Labrador missionary and medical man in inaugurating a campaign in support of his work. Dr. H. L. Paddan, assistant to Dr. Grenfell said one it was one of the greatest scandals in Labrador that the pulp lands are held up. "This would not be the case if we had had representation in parliament" he declared.

Only three patents were granted in the United States in the first year of the operation of the patent office, 1790.

The viol is an outgrowth of the old Persian rebeck.

I was brought up on POST TOASTIES so I guess I'm sort of a Post-Graduate —says Bobby

Clean to handle. Sold by all Druggists, Grocers and General Stores

The Canadian COLA DRINK Is the Best COLA DRINK

Cana Cola

THORPE & CO Ltd.

Phone 60

GOOD ROADS MEETING OPENS SESSIONS HERE

(Continued from Page One)

ney Gisby, V. V. Vinson, West Vancouver; J. J. Johnston, J. P. Agar, W. M. Gifford, A. W. Gray, New Westminster; Thomas Pearson, W. H. Lembke, W. G. Rogers, W. B. Greig, Point Grey; A. E. Foreman, Victoria; J. H. Ashwell, Chilliwack; E. Exter, Port Alberni; E. W. Bigelow, Port Coquitlam, Robert Newman, Port Moody; G. Watson, Hector S. Cowper, Saanich, A. E. Howse, E. Waterman, Princeton; W. Bridge, Richmond; J. R. Colley, S. C. Burton, Kamloops; W. J. Park, Pitt Meadows; J. W. Wise, C. Lemax, R. D. MacKenzie, Surrey; W. Bews, W. A. Gordon, Revelstoke; E. J. Chambers, B. C. Bracewell, Penticton; James Greig Duncan, R. J. Hogg, Peachland; J. Henderson, J. G. Edwards, Stewart J. Martin, Vernon; Allan Morrison, J. Dayton Williams, Kelowna; William Ansell, Maple Ridge; E. J. Brecken, D. W. Poppy, Langley; G. H. Acres, Grand Forks; A. McCallum, Abbotsford; Thomas Pitts, Duncan; Fred. L. Wolfe, Newport, Wash.; J. H. Schofield, M.P.P., Noble Binns, F. W. Brown, Trail; A. B. Pitt, W. D. Willson, Rossland; E. W. Widdowson, R. W. Hinton, P. J. Gallagher, Ald. C. F. McHardy, Ald. Mrs. W. G. Foster, Mayor J. A. McDonald, Nelson. F. W. Brown, Rossland; T. Tyson, Rossland; W. E. Foreman, Victoria; A. E. Howse, Princeton; John F. McCutcheon, Princeton; Col. J. Millar, Princeton; J. Fred Spalding, Fernie; William Roulby, Coquitlam district; W. O. Rose, Nelson; F. J. Boles, Nelson; Ald. C. H. Bean, Nelson.

Delegates Are Welcomed

Calling the convention to order at 10.15, Mayor R. H. Gale, of Vancouver, president of the league, called on Mayor J. A. McDonald, and Dr. W. O. Rose, M.P.P., of Nelson, for addresses of welcome.

Mayor McDonald extended the hospitality of the city to the delegates and visitors, sketched briefly the resources of the Kootenay, their present value and future prospects, urged the pressing need of this city of communication with the south via the Ymir road, and wished the convention every success in its deliberations.

Dr. Rose expressed his pleasure at addressing the convention of a league that had the subject of good roads at heart. He spoke of the progress of the Metaline Falls-Boundary road on the Washington side of the border, stated the United States authorities were completing the Pend Orielle bridge, and called attention to there being needed only five miles of road construction on the British Columbian side to connect up with the extensive road system of Washington. He further stated that 18 miles of road construction between Nelson and Ymir would with the completion of the Metaline Falls road, bring Spokane within easy access with Nelson.

Metaline Falls Wires

A wire from the Metaline Falls Commercial club, signed by President H. E. Neelands and Secretary A. W. Drissel, read:

"We, the Metaline Falls Commercial club, having planned to be represented at the good roads meeting in Nelson, but having been prevented by unfavorable weather, wish to call the attention of the meeting to the following facts:

"The United States Forest Service has appropriated $90,000 to the building of a road from Metaline Falls to the International boundary at Reeves lake. This amount is found to fall short of completing the last two miles of road.

"The bureau of public works, as well as various local organizations, are petitioning the forest service for a new appropriation, but they in turn call attention to the fact that there is no road completed to the international boundary on the British Columbia side.

A new $70,000 steel bridge at Metaline Falls is well under way, and will be completed this season.

"A petition to the state legislature to improve the road from Metaline Falls to Newport, as a state highway seems about to bear fruit very soon, thus completing the state highway to Spokane.

"If, therefore, by resolution or otherwise, proof of such action in this matter would, we believe, not only render our task of seeking a new appropriation much easier, but it would serve to enhance the already very kindly feeling which exists in Northeastern Washington toward the people of the neighboring district of British Columbia."

Committees were appointed and instructed to meet at the city hall at 7 o'clock in the evening to prepare their reports to be presented at the reassembling of the convention at 8 o'clock. They were:

Credentials—Reeve E. V. Vinson, West Vancouver; James H. Schofield, M.L.A., Trail; E. R. Vigor, Vancouver; J. W. Cunningham, New Westminster; J. R. Colley, Kamloops.

Resolutions.—Mayor J. J. Johnston, J. R. Agar, New Westminster; Reeve E. H. Bridgeman, North Vancouver district; E. Waterman, Princeton; Noble Binns, Trail; Mayor J. H. Ashwell, Chilliwack; Mayor W. Bews, Revelstoke; Mayor G. W. Acres, Grand Forks; Reeve G. F. Watson, Saanich; Ald. C. F. McHardy, Nelson; Mayor S. C. Burton, Kamloops; E. Exter, Port Alberni.

Finance.—Mayor J. J. Johnson, New Westminster; Mayor J. Vance, North Vancouver city; H. F. Bird, Vancouver.

Nominating Committee.—Mayor J. A. McDonald, Nelson; Reeve L. Marmont, Coquitlam district; Reeve F. Pearson, Point Grey; W. Bridge, Richmond; L. T. Tyson, Trail.

Mayor Gale Reviews Achievements

The president's annual address, given by Mayor R. H. Gale, was voluminous in its nature, extending to 15 typewritten foolscap pages, and was almost wholly historical. After referring to the strong composition of the present gathering, which embraced, in addition to municipal delegates, also representatives of the B. C. Bankers' association, the B.C. Manufacturers' association, Rotary clubs, boards of trade, automobile clubs, and leading commercial bodies, he reviewed the history of the organization.

In this connection he recounted the achievements recorded successively at the organization meeting at Penticton, at the Duncan convention, at the Penticton convention, and at the North Vancouver convention, and the successive deputations to the legislature, on road matters.

He also quoted at great length from a letter from Hon. J. H. King, provincial minister of public works, in answer to representations from the North Vancouver convention, which letter set forth the policy of the department on the many matters at that time taken up.

The letter covered in turn the topics of the change in the rule of the road, the trans-provincial highway, the Kootenay section of that highway, the paving of the Pacific highway, extension of the paving of the Island highway, extension of the Island highway to Salmon river valley, the road to the San Juan district, the Dewdney trunk road, the Princeton-Missezula lake road, parks along highways, the Canadian highway, North Vancouver hard surfacing, and the increase in the motor vehicles tax.

Among the achievements of the league, Mayor Gale enumerated the capitalization of a $5,000,000 fund for road improvement through the increased motor vehicles tax, the province's undertaking to complete a coast-Alberta highway, the promise to pave the Pacific highway between New Westminster and Blaine, improvements to the Island highway, legislation on headlights, and the changed rule of the road.

The league, President Gale said, was now receiving financial aid from 19 municipalities and 15 public and commercial organizations.

Provincial Roads Classification

The final speaker of the morning session was A. E. Foreman, provincial public works, engineers, and president of the Canadian Roads league.

Taking for his subject "Some Highway Problems in British Columbia," Mr. Foreman gave a survey of some obstacles to cheap and rapid road construction in this province, instancing the extreme diversity of climatic conditions, the topography of the country, with high mountains mainly lying north and south, with a consequent necessity of constructing roads over high grades, with violent and uncertain mountain creeks, necessitating many bridges that were often rendered valueless through the course of the streams altering; the scattered population demanded in the unorganized districts as much as one and one-third miles of road and three quarters of a mile of trail per family of five. In addition there was the enormous extent of territory—273,000 square miles—in the province, in which must be combatted by the road construction engineer.

The policy of the department, Mr. Foreman stated, was to map out a comprehensive highway system of highways and roads, in three classes; to construct and maintain them along a well defined plan, and to give attention first to those roads fitting in with the systems that were most in need of attention.

In regard to bridges, the policy was to instal on permanent concrete piers, such bridges as were located on proved good sites, and to protect wooden structures with galvanized iron sheeting.

In all the work of the department he laid great stress on the necessity of having fully competent engineers, adequately paid as a means of effecting true economy.

The most important legislation affecting highwys enected in this province, Mr. Foreman continued, was he Highway's Act Amendment act of 1920. Under that act, which dealt with the classification of highways, he stated all highways were classed into primary highways, comprising the main traffic arteries of the province, as the Trans-Provincial and Pacific highway; secondary highways, comprising highways of less general importance; and local highways, which comprised all other highways, such as were merely links between the least populated districts.

On the basis of that classification, which would be made after consultation with the municipalities through which and by which the highways ran, primary higways would be built and maintained on a cost proportion of 75 per cent, to be borne by the provincial government and 25 per cent by the municipality.

A secondary highway would be similarly built and maintained entirely by the municipality that it served.

Summing up the activities of the department, Mr. Foreman stated that there were being maintained at present in this province, 14,600 miles of roads, 8,000 miles of trails, 45 ferries, and thousands of bridges, besides the construction of new roads, links in the existing roads, and new settlement roads. The sum of $28,000,000 had been spent on roads and bridges in the fiscal year ending 1918-19, and many millions more would be spent in the next few years.

The department was building up a competent and enthusiastic staff of engineers, and had already mapped what it believed would be a comprehensive and progressive system of highways.

In conclusion, Mr. Foreman stated the department was glad to receive constructive criticism from such representative bodies as the Good Roads league, in its efforts to establish a system of highway communication that would make for the permanent and rapid progress of the province.

Minister Speaks

At the reconvening of the session in the evening, the proceedings were marked by an interesting address, the reports of committees and the passage or endorsation of a large number of important resolutions.

Hon. J. H. King, minister of public works, was the chief speaker of the evening.

He outlined the scope of the work now being carried on and dealt mainly with the various road links projected or under construction.

He spoke of the Fraser canyon route as being the most desirable route for the proposed transprovincial highway, that would connect the coast with the interior. Up to the present, natural physical difficulties had prevented a satisfactory report on a plan being made, but engineers were still at work endeavoring to locate a suitable route through the canyon. Failing that route, he beleived that the Hope-Princeton route was the most likely route to be chosen.

Of other links in the provincial road scheme, he mentioned that the Rossland-Cascade link would be built within a reasonable time. The Anarchist Hill road link, of some eight or nine miles, would be completed this fall, as would also, the Sirdar-Kuskanook link.

Of the Ymir road he could promise nothing more definite than that the

(Continued on Page Three)

..Sweater Coats..

We are showing the New Season Models in great assortment. All the popular colors. These splendid all-wool garments are beautifully made, and at our prices, will prove popular sellers.

New Models in the Millinery Department

Keep our stock complete. Specially featuring those in Embroidered Duvetyn, Hatters' Plush and Velvet. Our lines of Children's and Misses' Hats are very fine.

Smillie & Weir

Ladies' Wear Specialists

Used by 4,000,000 People Annually

Prepared with Predigested Organic Iron—Easily Assimilated by the Blood

NUXATED IRON

For Red Blood, Health and Strength

GROWING GIRLS' SHOES

IN NEWEST FALL STYLES

High Lace Shoe in black box calf with low heel, comfortable round toe. Special $5.50

Black gunmetal military heel, recede toe $7.50

Same in dark brown calf .. $7.50

Special High Lace Brown Calf Shoe neolin soles $6.85

C. ROMANO

THE SHOE MAN

That Wholesome Table Drink

POSTUM CEREAL

gains new friends right along because of its pleasing taste, healthfulness, and saving in cost.

Postum Cereal is delicious when properly made: boil fully fifteen minutes after boiling begins. The more you boil Postum Cereal the better it is.

When ordering be sure to get the original Postum Cereal A 50-cup package usually sells for 25 cents.

Made by Canadian Postum Cereal Co. Ltd. Windsor, Ontario.

OPERATION WAS NOT NECESSARY

"Fruit-a-tives" Restored Her To Perfect Health

153 Papineau Ave., Montreal.

"For three years, *I suffered great pain* in the lower part of my body, with swelling or bloating. I saw a specialist who said I must undergo an operation. I refused.

I heard about "Fruit-a-tives" so *decided to try it.*

The first box gave great relief; and I continued the treament. Now my health is excellent—I am free of pain—and I give "Fruit-a-tives" my warmest thanks".

Mme. F. GAREAU.

50c. a box, 6 for $2.50, trial size 25c. At all dealers or sent postpaid by Fruit-a-tives Limited, Ottawa.

LETTERHEADS of DISTINCTION

It pays to have distinctive stationery, especially when the cost is reasonable.

A business is often judged, perhaps unconsciously, by its letterheads. Good paper and first-class printing count for much more than is sometimes realized.

Our large stock of papers, in white and eight or nine colors, enables us to meet the ever-increasing demand for letter-heads of quality.

THE

Daily News Job Dept.

"The Home of Good Printing"

NELSON, B.C.

LEGAL NOTICES

LAND SETTLEMENT BOARD

Notice to Contractors

1. TENDERS will be received till p.m. on the 20th day of October, 920 by the LAND SETTLEMENT OARD, at their offices, parliament uildings, Victoria, B.C., for the ditching and drainage of land in the "vicity of Cranbrook, in the Province of ritish Columbia.

2. PLANS, SPECIFICATIONS, ETC., ay be obtained at the Provincial overnment Office, Cranbrook, B.C., nd at the offices of the Land Settlement Board, Victoria, B.C.

3. A charge of Ten Dollars ($10.00) ill be made for each set of plans nd specifications, which amount will e refunded upon the return of said *lans in good condition any time be*fore the opening date.

4. Tenders must be enclosed in a ealed envelope, marked "TENDERS OR DITCHING AND DRAINING AND IN THE VICINTY OF CRANROOK" and addressed in a covering nvelope to the—

Land Settlement Board,
Parliament Buildings
Victoria, B.C.

5. DEPOSIT CHEQUES—Each bid ust be accompanied by a certified heque for five per cent. (5%) of the roposal, made payable to the Secretary of the Land Settlement Board. All cheques will be returned upon he execution of the contract by the uccessful bidder or the rejection of l tenders.

Any bidder who refuses or fails enter into a contract after it has een awarded to him or fails to furnh a bond within a time deemed reasnable by the Board, will be declared responsible and his cheque forfeited, nd the contract may then be awardl to another bidder.

6. WITHDRAWAL OF BIDS:—No d can be withdrawn after having een opened by the Board.

7. Tenders must be accompanied by e specifications and drawings reative thereto, all of which shall form rt of the contract to be entered into r the successful bidders.

8. The tenderer must submit a stateent covering the types of machinery d equipment he proposes using in e construction of the various classes work, and the availability of same r the undertaking of the work.

9. The signatures of all parties tenring shall be in their respective andwriting.

10. The Board reserves the right reject any or all tenders and the west will not necessarily be accepted.

11. Bidders will submit bids on the hole of the work to be undertaken, a straight unit price basis.

Insertions of this advertisement will t be paid for unless authorized by e board.

LAND SETTLEMENT BOARD,
Victoria, B. C., Sept. 25th, 1920.
(9957)

WATER NOTICE

(Diversion and Use)

Take notice that the Kootenay Pulp d Paper Company, Ltd., whose adess is 508 Ward St., Nelson, B. C. ill apply for a license to take and se 4,000 cubic feet per second of ater out of the Kootenay River, so known as Granite Rapids, which ows south westerly, and drains into e Columbia River about 22 miles om this site. The water will be verted from the stream at a point out 200 feet north of the C.P.R. el bridge spanning the river on the te, and will be used for power purses upon the Pulp and Paper Mill be built on lot 605 on the mouth Brohman Creek. This notice was sted on the ground of the 14th y of September, 1920. A copy of is notice and an application pursuant ereto and to the "Water Act, 1914" ill be filed in the office of the Water corder at Nelson. Objections to the plications may be filed with the said ater Recorder or with the Comptroler of Water Rights, Parliament Buildgs, Victoria, B. C., within thirty days ter the first appearance of this noe in the local newspaper. The date the first publication of this notice Sept. 15th, 1920.

Kootenay Pulp and Paper Co., Ltd.,
C. G. Simpson, Agent.

QUARTER MILLION TON MARK PASSED

Last Period of September Brings Up Tonnage Total at Smelter

A tonnage of 12,744 for the last nine days of September brings the receipts for the Trail smelter for the current year up to 251,735 tons of smelter feed, or past the quarter million mark. In this total, 5237 tons represents concentrates, and 246,498 tons represents ore. Mines of the Consolidated Mining & Smelting company contributed 11,549 tons during the nine-day period, leaving 1195 tons to the credit of other operators. The Washington mine, at Sandon, is added to the list of shippers.

Receipts for the week in detail were as follows:

Emerald, Salmo, conc.	33	
Florence, Princess Creek, Conc.	95	
Iron Mask, Kamloops, conc.	45	
Josie, Rossland	448	
Monarch, Field, conc.	78	
North Star, Kimberley	224	
Paradise, Athalmer	57	
Providence, Greenwood	47	
Queen Bess, Alamo	40	
Sally, Beaverdell	37	
Twin, Princess Creek	26	
Velvet, Velvet	28	
Washington, Sandon	37	
Company mines	11,549	

The following are the year's receipts to date, by mines and districts:

	Ore.	Con.
Company Mines (from June)	134,625	...
Nelson—Arrow Lakes		
Aspen, Salmo	8	...
Emerald, Salmo	629	129
Molly Gibson, Kitto	305	...
Mountain Chief, Renata	33	...
Second Relief, Salmo	42	44
Waterloo, Edgewood	14	...
Yankee Girl, Ymir	29	...
Boundary—Similkameen		
Bell, Beaverdell	224	...
Canada Copper Company Greenwood	25	...
Castor Fract., Beaverdell	19	...
Crescent, Greenwood	7	...
Donohue, Coltern	64	...
Emma, Coltern	7,901	...
Last Chance, Greenwood	27	...
Kokomo, Beaverdell	1	...
Granby, Grand Forks	120	...
Molly Gibson, Paulson	70	...
Providence, Greenwood	778	...
Rambler, Beaverdell	10	...
Sally, Beaverdell	319	...
Skylark, Greenwood	46	...
Stemwinder, Fairview	2	...
Sunnyside, Rock Creek	3	...
Wellington, Beaverdell	25	...
Union, Lynch Creek	28	...
Voight, Princeton	27	...
Yankee Boy, Gr'd Forks	10	...
Rossland		
Josie, Rossland	8,721	...
Consolidated Properties	25,505	...
Velvet, Rossland	192	...
Slocan, Ainsworth, Lardeau		
Alamo Mill, Alamo	...	156
Anna, Slocan	60	...
Beber, Alamo	34	...
Blue Bell, Riondel	1,366	488
Caledonia, Adamant	3	...
Comstock, Silverton	24	...
Florence, Ainsworth	...	848
Highland, Ainsworth	195	...
Index, Zwicky	12	...
Kirby, Riondel	7	...
Krao, Ainsworth	104	...
Last Chance, Sandon	27	...
L.T., Slocan City	5	...
Little Phil, Ainsworth	5	...
Maestro, Ainsworth	11	...
McAllister, Three Forks	81	...
Mollie Hughes, New Denver	47	...
Mowitch, Alamo	34	...
Nettie L., Gerrard	18	...
No. 1, Ainsworth	336	...
Ottawa, Slocan City	480	...
Payne, Sandon	9	...
Queen Bess, Sandon	165	...
Rambler-Cariboo, Rambler	87	204
Redress, Sandon	4	...
Republic, Slocan City	19	...
Richmond-Eureka, Sandon	3	...
Ruth, Sandon	40	...
Ruth, Ainsworth	108	...
Skyline, Ainsworth	37	...
Silver Bear, Zwicky	56	...
Silver Bell, Zwicky	150	...
Silver Glance, Giegerich	7	...
Sovereign, Sandon	44	...
Spokane-Trinket, Ainsworth	295	...
Standard (zinc) Silverton	631	1641
Surprise, Rosebery	...	237
Tam O'Shanter, Riondel	55	...
Tariff, Ainsworth	29	...
Twin, Ainsworth	66	...
Washington, Sandon	37	...
Whitewater, Retallack	37	...
Wonderful, Sandon	23	...
East Kootenay		
Grey Copper, Wycliffe	1	...
Isaac, Brisco	72	...
Lanark, Glacier	...	30
Monarch, Field	71	369
North Star, Kimberley	5,461	...
Paradise, Athalmer	914	...
Ptarmigan, Athalmer	248	...
St. Eugene, Moyie	185	...
Sullivan (Zinc), Kimb.	59,582	...
Sullivan (lead), Kimb.	2,955	...
Other Districts		
Iron Mask, Kamloops	...	1074
Silver Stand, New Haz.	139	...
Manitoba		
Mandy, Le Pas, Man.	7,440	...
Yukon		
Lookout, Skagway	27	...
McKay&Erickson, Mayo	3	...
Venus, Carcross	96	...
Washington		
Electric Point, Boundary	2,485	...
Gladstone, Boundary	89	...
Kaaba, Oroville	...	41
Laurier, Laurier	31	...
Loon Lake, Loon Lake	...	22
Paragon, Rock Cut, Wash	31	...
Strobeck, Chewelah	29	...
Total	246,498	5237
Total ore and concentrates	251,735	

Khaki uniforms were worn by British soldiers in Alghanistan as early as 1878.

Ancestor worship plays an important part in the daily lives of Chinese people.

GOOD ROADS MEETING OPENS SESSIONS HERE

(Continued from Page 2)

the road would be constructed as the means were available, which would not be until the transprovincial highway was well advanced.

Tourist Booster Talks

A breezy address was given by Herbert Cuthbert, of Seattle, secretary of the Northwest Tourist association. Mr. Cuthbert strongly advocated that everything should be done to encourage the growing tourist traffic, which he classed as the best advertising medium for a country that existed. He instanced the results obtained from tourist traffic in California, which he stated not only took money into the country and left it there, but also in many cases was the means of inducing many of the best and most progressive men to take up residence there and to take a very active part in the business and community life of the country. He was firmly of the belief that British Columbia would yet prove to have her largest natural resources in her climate *and scenery, and would reap a* rich harvest from tourists.

Pass Resolutions

The following resolutions were submitted by the resolutions committee and approved:

"That we heartily support the work of the Pacific Northwest Tourist association, and believe that the promotion of the tourist travel is a distinct asset to the state."

"That the Dominion government be asked that a road be extended through the Revelstoke and Glacier national parks, to connect the Banff-Windermere road with the Revelstoke-Okanagan road."

"That whereas this league regards that portion of the trans-provincial highway between Sardis and Rosedale as a most necessary connecting link of said highway;

"And whereas the municipality of Chilliwack has asked the provincial government to undertake the road surfacing of the link under their Amended Highways act of 1919.

"That this league hereby strongly urges upon the provincial government that this work be undertaken at the earliest possible moment."

"Owing to the very urgent need of a through trunk road from Kamloops to Penticton, through the Okanagan valley, both for tourists and commercially, we the Kelowna Automobile Good Roads association, request the Good Roads league of British Columbia to impress upon the provincial government the necessity for immediate construction of the proposed Kelowna-Naramata road, thus providing a through trunk road from the Boundary country to Kamloops."

"That whereas in reply to a question in reference to the classification of roads submitted to him by the Good Roads league, the minister of public works stated that primary roads would be interprovincial, Pacific highway and similar roads leading to or connecting with extra provincial main roads,"

"And whereas, the highway running north and south through the Okanagan Valley is an international road voer which tourists and land seekers from the States visit northern interior of British Columbia;

Be it resolved that the Good Roads league would look with grave disapproval on a classification that would make this important road less than a primary road."

The following resolutions submitted were endorsed by the convention:

"The executive of the Gray Creek Conservative association desires to emphasize the urgent necessity of the early building of the proposed road along the eastern side of Kootenay lake, and the importance of *at once building the connecting links* between the settlements of Boswell, Gray Creek, Crawford Bay and Kootenay Bay."

"Whereas, the information Bureau of Fernie board of trade have come into touch with a considerable number of tourists from the United States during the last two years, and almost without exception they have complained about only being allowed a free touring permit of thirty days which is not long enough in which to see half of the attractions of the province. The necessity of putting up a bond for a stay of a longer period has caused many of them to return before they otherwise would, resulting in a considerable financial loss to the province. This board desires its representatives to the British Columbia Good Roads convention to bring this matter up in the endeavor to secure their support to a strong representation to the federal government to increase the length of time for a free permit to 60 days."

The department of potter works has accomplished some much needed road work and has adopted a good sound policy in carrying out the same and the Good Roads league of British Columbia desires to express their appreciation to those responsible for the work done."

"Whereas a meeting was held on Thursday Sept. 30, 1920, consisting of delegates from the following municipalities and boards of trade, namely:

Municipality of Mission, municipality of Maple Ridge, Port Coquitlan board of trade, Port Moody board of trade, municipality of Burnaby, and the Vancouver board of trade, British Columbia Manufacturers Association and the Vancouver Retail Merchants Association."

"For the purpose of considering the question of asking the provincial government to recognize the road from Agassiz to Vancouver, via Port Moody as a primary road."

"And whereas a motion to that effect was unanimously passed."

"Be it therefore resolved that it *is the sense* of this meeting that the said roads should be declared a primary road, and be it further resolved that the Good Roads convention go in record as favoring the declaring of the said road a primary road and lend its assistance to such end."

The resolution of the Nelson and district Automobile club, regarding the construction of the Ymir road was also endorsed.

SURRENDERED LAND IS PROBLEM IN VICTORIA

VICTORIA, Oct. 5.—With practically no demand for property for the city's annual tax sale commenced at the city hall this morning, when the morning session adjourned 176 parcels of property had been offered for sale, and but 15 parcels had been purchased. The remaining 161 parcels reverted to the corporation, whose enormous holdings of non-revenue producing lands form one of the city's most serious problems.

THREE BURN TO DEATH IN OREGON HOTEL FIRE

HALFWAR, Ore., Oct. 5.—Three persons were burned to death and four were seriously injured in a hotel fire at Roblnette, Oregon, according to word brought here today. One of the injured is not expected to live.

MOTHER!

"California Syrup of Figs"
Child's Best Laxative

Accept "California" Syrup of Figs only—look for the name California on the package, then you are sure *your child is having the best and* most harmless physic for the little stomach, liver and bowels. Children love its fruity taste. Full directions on each bottle. You must say "California."

GUNARD
ANCHOR
ANCHOR-DONALDSON

APPROXIMATE SAILINGS
NEW YORK—CHERBOURG—SOUTHAMPTON
Aquitania, Oct. 12 Mauretania Oct. 28
NEW YORK—LIVERPOOL
Carmania, Oct. 23 K. A. Victoria Nov. 6
NEW YORK—MOVILLE—GLASGOW
Columbia Nov. Columbia Dec. 11
NEW YORK—PLYMOUTH—CHERBOURG
Caronia Oct. 21 Caronia, Nov. 25
NEW YORK—PLYMOUTH—CHERBOURG—HAMBURG
Saxonia, Oct. 30 Saxonia, Dec. 9
MONTREAL—GLASGOW
Cassandra, Oct. 16 Saturnia, Oct. 30
Foreign Money Orders and Drafts issued at lowest rates. For all information apply to our agents, or to Company office,
622 Hastings St., West, Vancouver
Phone Sey. 3649

Nature's Remedy
NR TABLETS
Better than Pills For Liver Ills. GET A 25c Box
Rutherford Drug Co., Nelson, B. C.

DELEGATES GO TO BONNINGTON

Good Roads Luncheon at Strathcona is Pleasant; Social Diversion.

Social angles to the British Columbia Good Roads league convention were provided yesterday by a good roads luncheon at the Strathcona, and by a motor trip in the afternoon to Bonnington Falls and the city power plant.

The Strathcona luncheon, at which Mayor R. H. Gale, of Vancouver, presided, was featured by short and often humorous addresses by Mayor Ashwell; Mayor J. J. Johnson, of New Westminster; Fred J. Wolf, of the Washington state legislature; Alex. Morrison, of Kelowna; Mayor J. A. McDonald, of Nelson; Mrs. A. H. Cunningham, of New Westminster; D. W. Willson, M.P.P., of Rossland, and J. H. Schofield, M.P.P., of Trail.

Twenty cars, provided by members of the Nelson and District Automobile club, and private citizens, conveyed the 90 outside delegates over the scenic route to Bonnington Falls, where the visitors were the guests of the city at the power plant.

Tomorrow's social diversion, which will be to some extent for the benefit of the same body of delegates, participating in the convention of the Union of British Columbia Municipalities, will be a launch trip up the West Arm in the afternoon.

A dance Thursday evening, and a complimentary luncheon at noon Friday, are also on the program.

The length of the world's railways in 1835 was 1600 miles.

A heavy snowfall was reported at New Orleans in 1852.

When Food Doesn't Digest

Give the Stomach a Rational Rest by Proper Aid, Not by Harsh Starvation Methods. Use Stuart's Dyspepsia Tablets

A sour stomach may indicate an acid condition that calls for alkaline effect.

This you will get from one or two

Stuart's Dyspepsia Tablets after a meal. Sour risings, gassiness, a heavy bloated feeling and such distress due to indigestion or dyspepsia are usually only temporary. And yet they may lead to serious disorder. The regular use of Stuart's Dyspepsia Tablets after meals reflects to a high degree the intelligent selection of preventative measures.

One cannot always select or inspect the quality of food to be eaten nor its method or manner of preparation. But it is possible to avoid the acidity that is so often the result. And it is a far better plan to eat without worry over what may happen, than to starve for fear it will happen. Many physicians recommend these tablets for stomach distress due to indigestion or dyspepsia.

They are sold by all druggists everywhere at 60 cents a box.

ATTRACTIVE HAIR

One cannot be attractive if the Hair is dead, one whose hair bristles with life and health, attracts attention. *To have beautiful hair, use* Delmay's "Vitalene" French Hair Tonic. It makes hair fairly bristle, a beautiful, non sticky, perfumed hair tonic. Price $1.00 a bottle. Sold by City Drug Co., Nelson.

THE health of your skin is too important for you to be careless about the bath soap you use. Keep the skin clear and smooth, and prevent skin troubles by using

LIFEBUOY HEALTH SOAP

It is the best of all soaps—yet it is more than a cleanser, it disinfects too

The carbolic odour in Lifebuoy is a sign of its protective qualities—vanishes quickly after use.

Lever Brothers Limited, Toronto

Sore Throat, Colds

Quickly Checked By Hamlin's Wizard Oil

Sore throat and chest colds should never be neglected. Few people realize how often they result seriously if not promptly checked. Hamlin's Wizard Oil is a safe, simple and effective treatment. Used as a gargle for sore throat it brings quick relief. Rubbed on the chest it will often loosen up a hard, deep seated cold in one night. Keep a bottle on the shelf.

Wizard Oil is a good dependable preparation to have in the medicine chest for first aid when the doctor may be far away. How often sprains, bruises, cuts and burns occur in every family, as well as little troubles like earache, toothache, cold sores, canker sores, stiff neck, and tired aching feet. Soothing, healing Wizard Oil will always bring quick relief.

Generous size bottle 35c.

If you are troubled with constipation or sick headache try Hamlin's Wizard Liver Whips. Just pleasant little pink pills at druggists for 30c. Guaranteed.

A woman's fondest hope is to stay young. She often resorts to paints, powders and cosmetics to hide her years. Some women pay large sums to so-called "Beauty Doctors" in the belief that money will buy youth. Others wear girlish dresses, thinking they can fool the world about their age. But no one is deceived. The more you try to hide your age, the more it shows.

There is but one thing that holds old age back, and that is health. Sickness and weakness bring old age early in life. Dr. Pierce's Favorite Prescription is a *building-up medicine* for women. It makes them healthy and strong when they suffer from women's troubles. It keeps them looking young by keeping them well. It is a woman's tonic for the frail, the delicate and those who are nervous, dizzy and who have backache and "dragging down." Some women took it years ago and have felt younger and well ever since. Doctor Pierce's Favorite Prescription is altogether vegetable and without a particle of alcohol. It is safe to take. Try it *now*. In tablet or liquid form at all druggists, or send ten cents for trial package of the tablets to Dr. Pierce's Invalids' Hotel in Buffalo, N. Y., or branch in Bridgeburg, Ont.

Vernon Preparatory School

New building, dining hall, dormitories, studios, class room, gymnasium, etc., are being erected to accommodate 20 more boarders. Numbers enormously increased since war. Boys 7-14. Trained nurse. Prospectus.

AUGUSTINE C. MACKIE
B.A., M.A., (Cantab) Headmaster.

Comfort Baby's Skin With Cuticura Soap And Fragrant Talcum

Soap, Ointment, Talcum 25c. each. Sold everywhere. Cuticura Soap Shaving Stick 25c. Cuticura Dept: Lymans, Limited, St. Paul St., Montreal.

Slocan Mines Declared Fair

NOTICE

The undersigned Mining Companies propose resuming work on their respective properties on May 15th, under a wage scale agreed upon between themselves and the Slocan branches of the International Union of Mine, Mill & Smelter Workers, which wage scale provides for an increase of 75 cents per day in wages and an increased deduction of $5 cents per day for board at the boarding houses of the companies.

For particulars respecting schedule of wages and conditions of employment, apply to representatives of the International Union of Mine, Mill & Smelter Workers, or to the representatives of the said Mining Companies.

The Rosebery Surprise Mining Company.
The Rambler-Cariboo Mining Company.
The Noble Five Mining Company.
The Cunningham Properties.
The McAllister Mining Company.
The Carnation Mine.
The Lincoln Mine.
The Standard Silver-Lead Mining Company.

(Signed) A. SHILLAND,
On behalf of the International Union of Mine, Mill & Smelter Workers.

Laboratory Supplies for Assayers and Chemists

Battersea Crucibles and Scorifiers.
Munktells Swedish and Whatham Filter Paper.
Scientific Apparatus, C. P. Acids and Chemicals.

THE B. C. ASSAY & CHEMICAL SUPPLY CO., LTD
567 Hornby Street
Vancouver, B.C.

WRIGLEYS

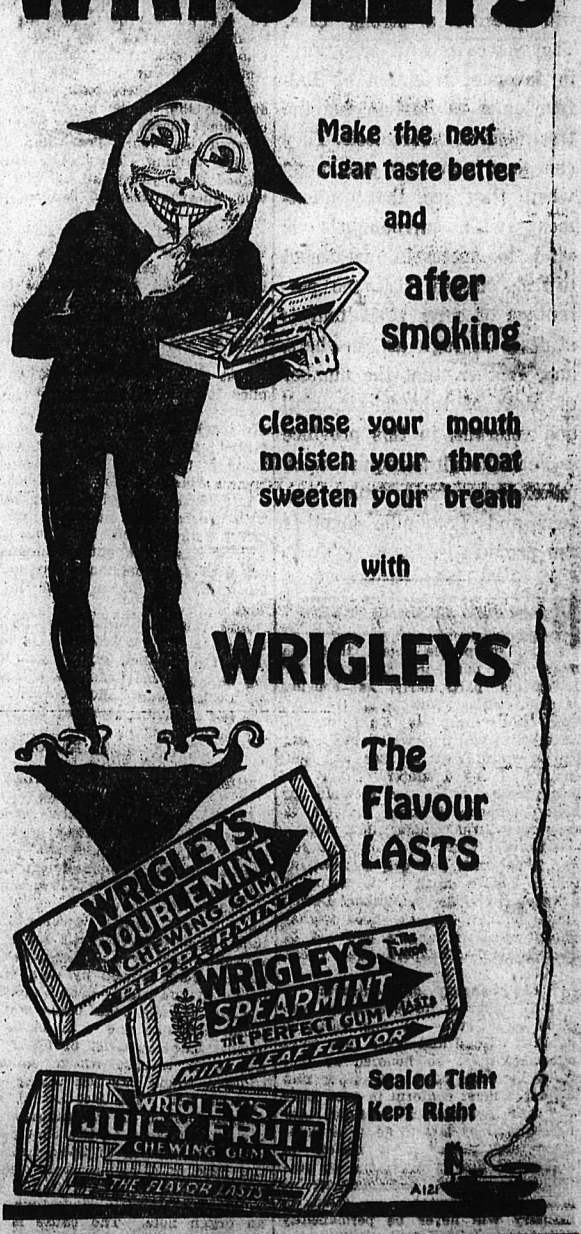

The Consolidated Mining & Smelting Co. Of Canada, Limited

Offices, Smelting and Refining Departments
TRAIL, BRITISH COLUMBIA

SMELTERS AND REFINERS

PURCHASERS OF GOLD, SILVER, COPPER AND LEAD ORES
Producers of Gold, Silver, Copper, Bluestone, Pig Lead and Zinc
TADANAC BRAND

THE DAILY NEWS

Published every morning except Sunday by the News Publishing Company, Limited, Nelson, B.C., Canada.

Business letters should be addressed and checks and money orders made payable to The News Publishing Company, Limited, and in no case to individual members of the staff.

Advertising rate cards and A.B.C. statements of circulation mailed on request or may be seen at the office of any advertising agency recognized by the Canadian Press Association.

Subscription rates: By mail (country), 60 cents per month; $6 per year. Outside Canada, a month, 75c; a year, $7.50. Delivered, 75c per month; $4 for six months; $7.50 per year, payable in advance.

Member Audit Bureau of Circulation.

UNION LABEL

WEDNESDAY, OCT. 6, 1920

Another Step Forward

Completion of the West Kootenay Power & Light company's high power line to Copper Mountain marks another forward step in the development of the industries of Kootenay and Boundary.

Power is now available from the great falls at Bonnington to run the huge copper mining proposition of the Canada Copper company, which has been developed through the expenditure of several millions of dollars.

Concentrates are to be shipped to Trail and there reduced to the fine copper which is one of the products of Canada's most important smelter.

Premier Meighen Answers Appeal

The appeal of the returned men at Balfour to Premier Meighen has been successful.

Their request that a commission be appointed to make an inquiry into the proposed transfer of the men to Tranquille has been granted. The matter has therefore passed out of the hands of the department into independent hands for judgment.

No doubt the Balfour men will present a strong case. They have forceful arguments in favor of retention of Balfour as a sanitarium for the treatment of tuberculosis. They can show that they are happy where they are, that contentment with surroundings is vital to successful treatment of the disease, that the percentage of cures at Balfour is at least as high as elsewhere, and, further, that the number of cases of tuberculosis, civil and veterans, in this province is great enough to require much more accomodation than Balfour and Tranquille together can provide.

WHAT THE PRESS IS SAYING

A lot of people thonk that the main need out here just now, for Europeans particularly, is housing accommodation. Nothing of the sort. The chief thing is want of an European pawnshop where one could pop a white suit or two and get enough to buy a motor. Other but less pressing needs are scooters for plump citizens, a new cocktail to vary the ternal nuber dua, riksha coolies who won't look round at you and gape when you call their attention to sudden death in the shape of a motor car close by, Mallaby Deeley white suits, liberty to shoot gramaphone operators, and a new set of sharebrokers.—*Singapore Free Press.*

The Sanctity of Contracts

It is apparent to everybody who gives close study to the relations between capital and labor that wage contracts must be honored at face value by both sides. Employer and employee must conform in good faith to their agreements, whether they be required by law to do so or whether they make it a matter of honor. If this is not done, no satisfactory mutual understanding is possible, and harmonious relations in industry will never be permanently attainable.—Washington Post.

COLD STORAGE

"How is it you never take a holiday? The boss could get along without you all right." "I know he could, gut I don't want him to find it out."

True, it takes a smart man to speak in seven languages, but it takes a smarter one to remain silent in one.

Efficient Housekeeping

BY Laura A. Kirkman

EFFICIENT HOUSEKEEEEPING

I have always maintained that city folk as well as country folk should lay in a barrel of apples each fall *as regular as the squirrel stows away* his store of nuts. For when the weekly allowance is diminishing rapidly at the end of the week (and who has not experienced this little tragedy!) the knowledge that one has a barrel of apples to rely on for deserts, gives one such a sense of security.

To be sure, apples are cheaper in the country than in the city. But city folks who spend their vacations in the country should order them of some farmer in advance and arrange to pay the freight charges. Often one can, in this way, buy a hand-picked barrel (a 2 1-2 bushel barrel is a good size) of the red, succulent, crisp Northern Spies plus freight charges, for less than the price he would have to pay in the city for a barrel of the more bitter Baldwins.

And even if one must buy his barrel barrel of apples in the city at city prices, he will be the gainer for more than one standpoint. Apple deserts are more reasonable than almost any other kind; the apple is laxative, tonic and nourishing and for this reason more wholesome than many of the desserts served frequently in the average family; apple skins and cores may be used for jelly—so there is little waste to this fruit.

Apples, being rich in carbohydrates and low in protein, afford energy sources rather than tissue-building material and should be served to supplement foods rich in protein, such as cereals, grain, eggs, legumes, fish and meats. The following home dinner menu is well balanced.

Braised Lamb's Liver
Riced Potatoes Brussels Sprouts
Coffee
Apple Pie Without Lower Crust

Apple Pie Without Lower Crust — So many persons refuse to eat the lower crust of a pie (and so many do who wish they had not!) that an apple pie without a lower crust is quite as acceptable to the average person as the other kind. Again, in families where there are small children it is better not to serve too much pastry, and the housekeeping mother, in this way, is able to kill two birds with one stone—by serving a pie minus the lower crust she not only saves her child's digestive organs from being taxed, but also saves the cup of flour and the shortening of which a lower pie-crust is made.

To make this pie, peel juicy apples, removing the cores; cut them in eights and place the pieces in a greased pie tin; sprinkle with sugar and ground cinnamon, and cover with a thin layer of pastry. Make several slits for the escape of the steam and bake in a moderate oven for from 30 to 45 minutes, until the crust is brown and the apples tender.

Raisins, figs, or thin slices of lemon may be added to the apple-pieces to give a different flavor, and I most strongly advise the housekeeper to use these variations—every family welcomes a frequent change in flavorings.

On Saturday next I shall publish menus introducing other apple desserts.

Tomorrow—Choosing the In-Door Plants for Winter

TOLD IN PROSE

CONDITIONS HAVE CHANGED

I'd heard some stories charming, of "way back on the land," so I thought I'd go farming, at least I'd try out my hand; I hired with a farmer, "an old time one," a "charmer," a "four flush, false alarmer" not much now in demand

First morning when he called me, before the break of day, he yelled and shook and mauled me, he made some noise, I'll say, "We'll cut them oats and bind them," as we sneaked up behind them I wondered how we'd find them or if they'd run away

As soon as it was daybreak he said we'd milk the cows and breakfast done we'd haymake, and the the sheep we'd "souze." He put me milking "Spotty" with her long tail she swat me, some kind of fly she thought me, which did my hate arouse.

And just before I finished, her thoughts I must have jarred, her patience all diminished, she jumped about the yard, she spilled the mik all over, 'twas then I ducked for cover, round there I didn't hover, her progress to retard.

Soon we to breakfast hurried to eat some "mush" and ham, the farmer seemed quite worried that I'd eat all the jam, we ate our breakfast quickly, not like those who *are sickly, no moments* lost tooth-pickly, our exit was a slam.

He got the sheep-bath ready and dumped the whole bunch in, oue old sport used his head, see! and bumped me where I'm thin; They needed bathing clearly, he said he *bathed* them yearly, all but the goat who queerly, thought bathing was a sin.

We worked till noon and after like convicts in the jails, I felt just like a rafter when you pull out the nails; While we the lunch were testing, he said in tones not jesting, "we'll churn while we are resting, and then we'll split some rails."

Just then we started haying, we piled it in a stack, I felt like "cuss words" saying, each forkful hurt my back, at last when dew was falling, those hay-stems we ceased hauling, the cows we started calling, I "beat it" for the shack.

I packed my grips and started with one in either hand, my muscles ached and smarted, my shoes were full of sand, I've got no inclination after investigation, that's not my destination, back down there in the land.

And now in moments fleeting, though I am far away, I seem to think I'm meeting, myself just forking hay, you may call me a dreamer, a "lazybones" and schemer, but I'm no six-horse steamer, at pitching clover hay.

D. E. ELROSE

MUSICAL SANDS NOT UNUSUAL

Much has been written recently about the "singing sands of Michigan," U.S.A. There are many places where the same phenomenon is to be found. Marco Polo mentioned it; there are several cases in the African and Asiatic deserts where it has been observed. In one of the Hawaiian islands is an old graveyard rapidly being buried by coral sands blown by the wind. When the wind is right, passing boats catch a sound from this like the wail of a lost spirit. The the coast of lower California is a spot which emits at times a sound *like the tolling* of a muffled bell. The late Dr. H. Carrington Bolton, on his expedition to the Jebel Nagous, in the Snai desert, near the Isthmus of Suez, heard at the base of a mountain a song of several notes rising and falling with a *continuous* deep undertone like an organ note. The cause is described as follows: The winds continually blow this sand against the side of the hill, and impelled by the wind it rushes up the slopes, emitting a multitude of tiny tinkling notes which, when combined, make a considerable volume of sound. When, just as the waves of the sea, driven up to the beach, rush downward again, so the sand blown up the the angle of rest being about 31 degrees. It is the steep incline continually slides back, the returning flow that gives out the steady undertone, increased by the echo from a sandstone cliff, and carrying with the ever-changing wind. When walking barefoot on musical sands, or running one's hand through them, there is felt a distinct tingling sensation, similar to that felt when dipping the hand into a solution in which nascent oxygen s being generated.

FAMOUS CHILDREN IN HISTORY

The most famous child in fiction eighty years ago, was certainly "Little Nell."

At that moment everybody who could read was following the pathetic wanderings of that queer little figure almost breathlessly, and when Dickens "killed" her in the last chapter all England wept, solemn stockbrokers stopping each other and gasping, "Little Nell's dead."

But although Little Nell has somewhat lost her hold on the British public, other children of Dicken's fancy still have a warm place in the British heart. It would be hard to decide which of these takes first place: David Copperfield, Paul Dombey, Little Dorrit, Pip or the Artful Dodger!

Twelve years later another child took the English-speaking world by *storm. This was Eva in "Uncle* Tom's Cabin," although interest in the slave owner's child was equally shared by the slave child Topsy, who when asked where she came from, said, "I spect I growed."

About forty years ago another child appeared in literature as the young hero of a pathetic story called "Little Lord Fauntleroy." He was of a new pattern, evidently belonging to the same school as Millais "Bubbles," an aristocrat who wore blue velvet and Medici collars and owned a full-sized dog.

The Kipling's Mowgli came on the scene and took everybody by surprise. Here was a wolf-boy, a boy who ran about mostly on all-fours, talked familiarly to monkeys and black panthers.

If Peter Pan and dear little motherly Wendy may be admitted into this gallery, then they will make a strong bid to be the most popular children in fiction, although they will be run very close by Alice, who had such wonderful adventures in Lewis Carroll's "Wonderland."

In the United States the voting might go in favor of Buster Brown, the hero of many adventures, or Mark Twain's twin heroes, Tom Sawyer and Huckleberry Finn, or Swatty.

REPORTED DEAD BUT REAPPEARS

A dramatic appearance was made the other day at an inquest at Norwich by a soldier who had previously been reported dead. The inquest was on the soldier's father, whose body had been recovered from the river. Three months ago the deceased received news that his soldier son had died in India. A verdict of "Suicide whilst temporarily insane had been rendered, and the coroner remarked: "Where is this son who was supposed to be dead?" "Here, sir," replied a pale-faced corporal, wearing several ribbons.

Staying at the top is harder than getting there.

THE BIRKS' IMPRINT

Should you examine the boxes that have held gifts at a fashionable wedding you would be surprised at the number bearing the Birk's imprint.

Many people have permanently adopted the custom of making *Birks their gift headquarters*—and they have yet to fail to find just the gift suitable for the occasion.

Birks DIAMONDS OF QUALITY

VANCOUVER, B.C.

STYLES

By LENORE

Latest Solutions of the Clothes Problem

Warmly collared with taupe opossum, a trig young tailleur favors duvetyn in the newest of new shades, Myrtle green. And the smart miss completes the symphony with a soft gray felt chapeau, gray suede gloves, gray suede oxfords and silk hose to match.

The straight, tight skirt, moderately short, is characteristic of the Fall fashion; and the coat, built on comfortably loose lines, with its knife-pleated insets where the pockets are concealed, is gracefull and girlish.

This same model was also shown in russet brown duvetyn trimmed with Japanese mink. Speaking of duvetyn, it must be remembered that this lovely velvety texture is strictly a one-season fabric—and even then not suited for hard service, such as daily wear would require. Velour and suede cloths are more practical.

DAILY NEWS RECIPE

Tomatoes a la Newville

(by Miss Hester Drake—Kird)

2 cups tinned tomatoes.
½ *cup toasted bread crumbs.*
Juice of ½ lemon.
Tablespoon corn starch.
1 cup milk.
Seasoning of salt and pepper.

Place tomatoes in saucepan, and heat. Mix in bread crumbs and add lemon juice and seasoning.

* * *

In another saucepan place milk and bring to a boil add cornstarch which has been dissolved in a little water. Add tomatoes to cornstarch and milk, beat for a few moments then turn out in deep dish and set to cool.

The Rhine has been crossed by French armies more than twenty times in the last 120 years.

Phoenecian and Greek emigrants *colonized the coast of the* Mediterranean and Black Seas.

TWENTY YEARS AGO TODAY

(From the Treibune, Oct. 6, 1900)

A. H. Creelman, of Rossland, who is building the new C. P. R. roundhouse, is getting ahead rapidly with the work.

* * *

A quiet wedding took place on Wednesday evening at St. Paul's Presbyterian church the contracting parties being Miss McAlpine and A D. Morrison, jeweler of Columbia

* * *

William Waldie left yesterday with a crew of men to start work on the Forty Nine creek wagon road.

* * *

A 53-Pound Dog Salmon Caught at Six Mile Point on Thursday.

At thebig bluff at Six-Mile point on Thursday, T. A.; Wheldon of South Slocan, who fishes for the market, caught a dog salmon which weighed 53 pounds, measured four feet 3½ inches in length, and two feet around the girth. It is the biggest fish ever caught in Kootenay Lake as far as known and is now on exhibition in the window of the Athabasaca saloon

Wheildon was fishing from a boat with a fly and was landing a pound fish in the shallow water near the shore when the giant salmon appeared He struck it with an oar and the oar broke Whieldon jumped into the water and in some peculiar way caught the oar in the gills and so pushed the fish ashore

TEN YEARS AGO TODAY

(From the Daily News, Oct 6, 1910)

At a regular council meeting held at Kaslo last evening the contracts were let for the remainder of the city improvements. D. C. McGregor obtaining the trestle on A avenue. C. P. R. wharf and sidewalk. T. Cole and J. Vallgau, the *reservoir* covering and fence for same.

* * *

At the residence of Mr. and Mrs. A. J. Walley and in the presence of some 30 friends Miss Pauline Annable was last night presented with *a beautiful mahogany clock,* upon which wias an engraved gold plate with the words: "Presented to Miss Pauline Annable by the choir of Trinity Methodist church, Oct. 5 1910.

* * *

E. V. Buckley, manager of the Queen gold mine of Sheep Creek, is a guest at the Hume

* * *

W Kennedy, of the Eureka gold mine, is in from Sheep Creek.

Mrs. Arthur R. Poole will receive this afternoon at her ome, 418 Silica street.

ECONOMICAL DRESSING

Put into a basin a teaspoonful each of castor sugar and mixed mustard, and half a saltspoonful each of pepper and salt, two *teaspoonfuls of salad* oil, stirred in drop by drop, then two teaspoonfuls of vinegar; if you like, use half Tarragon and half vinegar; lastly stir in four teaspoonfuls of fresh milk Add milk very gradually, or it is apt to curdle. This dressing, if bottled and tightly corked, will keep for a week or more in a cool place.

The British Empire is the Largest Trade Emporium in the World

Canadian Men and Canadian Ships Must Make Canada An Empire Trader

To develop our Sea-Heritage, we must send chosen and trained emissaries—our most able business men—to make preferential trade agreements with other nations in the Empire. And we must make good these trade agreements with Canadian Ships.

The Navy League of Canada.

That Whiff of Fragrance

which never fails in its cheerful invitation to breakfast, comes more frequently, more invitingly, when it's

SEAL BRAND COFFEE

that is used. The famous Seal Brand flavour, fragrance and delicacy are sealed right into the Tin.

In ½, 1 and 2-lb tins. Never sold in bulk. Whole, ground, and Fine-ground, for Tricolators and ordinary percolators. At all good dealers. "Perfect Coffee—Perfectly made" tells just how to make Coffee. It's free. WRITE for it.

CHASE & SANBORN, MONTREAL.

HAYING TOOLS

We have just received another carload of Farm Machinery, including

MOWERS and RAKES

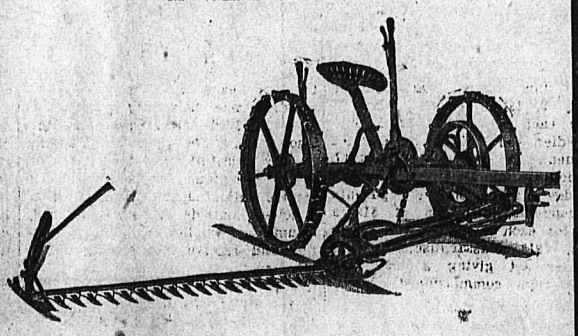

3½-foot one-horse Mowers, each $90.00
4-foot one-horse Mowers, each $90.00
4½-foot two-horse Mowers, each $91.00
5-foot two-horse Mowers, each $92.00

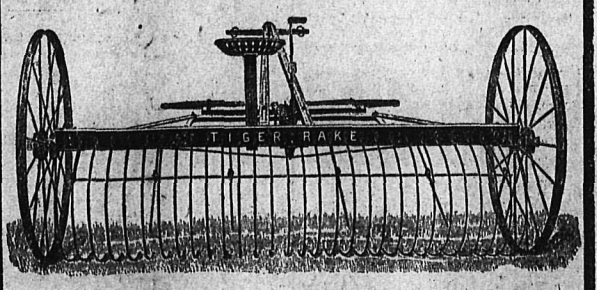

8-foot Hay Rake, each $56.00
9-foot Hay Rake $57.00
10-foot Hay Rake $60.00
Hay Tedders, each $75.00

All manufactured by the Cockshutt Plow Co.
We also have a full stock of hand Hay Rakes, Forks, etc. Order early.

Nelson Hardware Co.

BOX 1050 NELSON, B. C.

CALORIC The Original Pipeless Furnace
One Register Heats the House
Moderate Priced—Economical

John Burns & Son Vernon Street, Nelson, B. C.

Printed Butter Wrappers

Either With Your Name or With the Words

Dairy Butter

According to the Dominion government regulations all farmers who sell butter either to stores or privately are required to have it properly covered in a wrapper on which MUST appear in prominent letters the words

"DAIRY BUTTER"

The fact is also emphasized that all butter in such packages must be of the full net weight of sixteen ounces and in default of same a fine of from $10 to $30 for each offense is imposed. Whey butter must be so labelled even when mixed with dairy butter and dairy butter retains its label even though it be mixed with the creamery product.

If you have your own name or brand on your wrappers you gain valuable advertising for your butter. It causes people to ask for the same brand again.

Prices

PRINTED WITH NAME OF FARMER OR BRAND NAME

500, Paper and Printing $4.00
1000, Paper and Printing $6.00

PRINTED WITH WORDS "DAIRY BUTTER"

100 for 60c
250 for $1.25
500 for $2.00
1000 for $3.50

WE CAN SHIP IMMEDIATELY ON RECEIPT OF ORDER

If wrappers are to be mailed include postage when sending money orders

Daily News Job Department

THE HOME OF GOOD PRINTING

BAKER STREET NELSON, B.C.

Thrift in Footwear

Here are shoes that say "thrift" all over. Fine quality Russian calf. Dark tan or black.

$11 and $11.50

The man who wants to practice real thrift in shoes, should get shoes that mean spending money slowly. Of course, you pay for your shoes all at once; but the thing to consider is how soon that money is actually gone; how long the shoes wear.

R. Andrew & Co.

Leaders in Footfashion

APPLES APPLES

Clear up all the Wealthies, Gravenstines and similar Fall Varieties as fast as possible.

Rush McIntosh Reds

KOOTENAY FRUIT GROWERS UNION,

NELSON PHONE 180

NOTICE TO FARMERS!

The Wawanesa Mutual Ins. Co., of Wawanesa, Manitoba, is farmers' Fire Insurance Co., suring *farm property only.* is 24 years old and has ,500,000 assets. Farmers can et very low rates on their roperty by applying to either the agents.

D. J. Dewar, Wynndel, B.C.
G. A. Hunter, Nelson, B.C.

EMBARRASSING HAIRS CAN BE QUICKLY REMOVED

(Beauty Culture)

Hairs can be easily banished from e under-arms, neck and face by is quick, painless method: Mix into stiff paste some powdered delatone d water, spread on hairy surface d in 2 or 3 minutes rub off, wash e skin and it will be free from air or blemish. Excepting in very ubborn growths, one application sufficient. To avoid disappointent, buy the delatone in an orig-al package and mix fresh.

KI-MOIDS

(GRANULES)

For **INDIGESTION**

Taste good, do good; dissolve instantly on tongue or in water; take as needed.

QUICK RELIEF!

ALSO IN TABLET FORM FOR THOSE WHO PREFER THEM.

MADE BY SCOTT & BOWNE

MAKERS OF SCOTT'S EMULSION 12

DEAD BANDITS ARE IDENTIFIED

Used to Work in Big River Lumber Camps; Left Camp Last May.

REGINA, Oct. 5—The two bandits taken dead from a haystack four miles from Tisdale after a fight with the provincial police over a week ago, have been identified as Tony Kozal and Jerry Smule. They and Bill Braschuk, one of the bandits captured alive, worked for three years in the Big River Lumber camps. They were paid off and left the camp on May 17. Two grips belonging to them were found at Hudson Bay Junction.

The first woman with sovereign authority was Semiramis, queen of Assyria, 2017 B.C.

"Diamond Dyes" No Risk Then!

Don't Spoil or St cak Material in Dyes that Fa e or Run

Each package of "Diamond Dyes" contains directions so simple that any woman can diamond-dye a new, rich, fadeless color into worn, shabby garments, draperies, coverings, whether wool, silk, linen, cotton or mixed goods.

Buy "Diamond Dyes"—no other kind—then perfect results are guaranteed even if you have never dyed before. Druggist has color card.

Poultry Supplies

Founts, Feeders, Dry Mash Hoppers, Shell and Grit Boxes, Feed Troughs and Oat Sprouters. Anything in Metal made to order.

BEST MADE Lowest in Price

GRANDVIEW SHEET METAL WKS. LTD. Vancouver, B.C.

The Striped Package Biscuit

SOCIAL TEA

TRY THEM TODAY

Your Baking Worries Are Over

"OUR BEST"

IS AGAIN ON THE MARKET

YOUR GROCER HANDLES IT

Manufactured by

The Ellison Milling & Elev. Co., LIMITED

STATES HELPING THEIR VETERANS

Bonuses and Educational Opportunities Given to State's Returned Men

While the national government has been engaged in the working out of a program for the present and future welfare of demobilized world war veterans, the states, in various ways, have been expressing their good will toward this selfsame veteran who is resident within their borders. Sixteen states have, to date, enacted legislation of a substantial character on this subject. Four of these states have provided for a cash bonus and four others are awaiting the action of the voters on bonus measures passed by the legislature and referred to the people, writes W. E. Hannan in the New York Times.

The total number of troops credited to the states that have given or plan to give a cash bonus is as follows: Massachusetts, 193,415; Minnesota, 123,325; New Hampshire, 18,404; Wisconsin, 122,215; Maine, 31,887; New Jersey, 138,691; New York, 493,892; Rhode Island, 26,468. Eleven of the 16 states encourage the returned soldier to continue his education by remitting to him all tuition fees or the grant of a scholarship of several hundred dollars a year; while three of the states plan to give relief to any soldier or his dependents who may need it.

The foregoing activities involve on the part of the state a very considerable money expenditure. In the case of the cash bonus alone already provided by Massachusetts, Minnesota, New Hampshire and Wisconsin, the amount will total $57,100,000; and if the voters of Maine, New Jersey, New York and Rhode Island approve the cash bonus acts passed down to them by the legislature the further sum of $62,500,000 will be added.

By these eight states, therefore, a grand total of $119,600,000 in cash bonuses will be expended.

State Pride

In this matter of doing something for the returned world war veteran an intense parental state pride for those of its sons who represented the state in a martial way is to be noted. The case for the state is well put in the opinion of the justices (190 Mass. 611-615) as follows:

"The power to reward distinguished public service, with a view to the promotion of loyalty and patriotism, has long been regarded as one of the attributes of organized government. It is exercised by the government of the United States and by other nations.

"For many purposes and in a certain field, Massachusetts is a sovereign state, maintaining an independent government. In another relation it is a member of the family of states, and a constituent force in the national organization. We are inclined to the opinion that in this relation it is so identified wth the nation that it may treat the services of its citizens who serve to its credit in the armies of the United States as entitled to recognition from Massachusetts as a sovereign state. Each of us is a citizen of Massachusetts as well as a citizen of the United States. Massachusetts may honor her citizens for what they do for the national government in those fields to which she sends them as her representatives under the constitution and laws of the United Seates."

In harmony with the letter and spirit of this opinion, Massachusetts on May 2, 1917, enacted a law to pay to each noncommissioned officer, soldier and sailor who enlisted subsequent to February 3, 1917, and prior to January 5, 1918, or to his widow, minor children, parents or dependents, the sum of $18 a month for each month's service. On July 3, 1919, Massachusetts passed a further act giving a bonus of $100 to each commissioned officer, enlisted man, field clerk and army or navy nurse who enlisted subsequent to February 3, 1917, and prior to November 11, 1918, Massachusetts was thus the first state to pay her veterans a cash bonus.

Legislative Action

New Hampshire followed with legislation which gives $30 to each of her world war veterans and by a later amendment added $70 more so that each soldier and sailor should receive a total of $100 each. Wisconsin, the third state to provide a bonus, gives each veteran a sum not to exceed $10 a month for each month of service, with a minimum of $50. The service for which the bonus is given shall be comprised between the dates of April 6, 1917, and July 1, 1919. The fourth state, Minnesota, awards "$15 for each month and fraction of a month of service between April 6, 1917, and prior to the date that peace shall be agreed upon between the United States and the German government." The minimum to be paid in each case is $50.

If the legislative action of the following states is approved by the people, Maine will give her veterans a bonus of $100 each; New Jersey $10 a month, but each veteran not to receive in the aggregate more than $100; New York, $10 a month, but not to exceed $250 to any one person.

The New York law also provides that the legislature shall establish a fund for those who are suffering with any disability incurred in the military or naval service, and any veteran who receives a bonus may assign it to this fund. Rhode Island will give to each person eligible $100. It is almost certain that the voters of these four states will approve the legislative action. Wisconsin held a referendum on the question of a soldier bonus and approved it by a vote of 165,762 for to 57,324 against, and Oregon, at a special election, approved the educational bonus by a vote of 49,158 for to 33,513 against.

Total $119,600,000

In order to pay these bonuses a total of $119,600,000 will be necessary. This amount is divided among the eight states providing bonuses as follows: Massachusetts to issue bonds to the amount of $20,000,000; Minnesota to issue and sell certificates of indebtedness to an amount of not to exceed $20,000,000; New Hampshire raised $600,000 by a special tax, pending the collection of which the amount was borrowed on the credit of the state; a further sum of $1,500,000 was raised by a bond issue; Wisconsin raised $15,000,000 by a flat tax of 3 mills on each dollar of assessed valuation, and by a surtax of taxable personal income and income of corporations; Maine will issue $3,000,000 in bonds; New Jersey, $12,000,000 in bonds; New York, $45,000,000 in bonds and Rhode Island $2,500,000 in bonds.

In lieu of a bonus to its world war veterans the state of Connecticut authorized the purchase of bonds or notes issued by the United States government to the amount of $2,500,000, the interest of this fund only to be used. As the interest accumulates, it is paid over by the state to the treasurer of a state organization of soldiers, sailors and marines, to be used in furnishing food, wearing apparel, medical or surgical aid, care or relief or funeral expenses for such persons or their dependents. Wisconsin, in addition to the cash bonus, provides a relief fund of $500,000, to be used during the period of convalescence of any sick, wounded or disabled veteran. The amount for such comfort and support shall not exceed $30 a month for each person.

Field of Education

The most far-reaching and constructive measure undertaken by the states for the welfare of the returned soldier, is in the field of education. Eleven states have made smooth the way from the elementary grades through the college, university and technical schools. Iowa provides simply that the honorably discharged soldier, sailor or marine is entitled to attend the public schools of the state as many months after becoming 21 years of age as he has spent in the military or naval service of the United States before he became 21.

An educational loan fund of $200,000 is established by Colorado. From this fund any honorably discharged veteran may borrow, not to exceed $200 in any one case. The applicant must give his promissory note for the amount, payable in five years, with legal interest charged after three years. The amount borrowed is to be used strictly for the expense incurred in any school or educational institution of the state.

Illinois awards scholarships good for four years in any normal school or the state university. Minnesota gives a $200 scholarship, and this amount may be used in studying in any institution in the state, or, if at the time of induction into service the student was enrolled at a college outside the state, he may resume his studies in such institution and receive the benefits of the scholarship.

New York limits its scholarships to 450, and they are assigned to resident soldiers, sailors and marines and nurses on competitive examination. Each scholarship is worth $200 a year, $100 of which may be used for maintenance. This scholarship shall not me paid to the same individual for a period longer than three years. The holder of a scholarship may attend any college, university, normal, etchnical or trade school located within the state. In 1919 there was appropriated $30,000 and in 1920 $60,000 to care for such scholarships. In North Dakota $25 a month is allowed for each veteran for each month in the service. This amount must be used by the veteran either for the purchase of an urban or farm home or in the completion of his educational training.

On May 21, 1920, the people of Oregon approved an act submitted to them by the legislature making provisions for soldier scholarships of $200 a year for four years. Studies may be taken in any public or private educational institution, and each student, unless illness prevents, is required to attend sixty or more hours of instruction each month in order to obtain the full scolarship allowance of $25 a month.

South Dakota provides free tuition for all veterans and nurses who may attend any state educational institution under the board of regents, and to care for these expenses for one year $15,000 is appropriated. The state of Utah admits veterans to all courses in the agricultural college of Utah without the payment of any entrance fee. Washington state permits veterans and nurses to register and atentd courses in the state university free of tuition. A welfare commission is charged with the care of ex-service men.

But the most comprehensive educational program worked out by any state for returned veterans is found in Wisconsin. This state provides that each person in regular attendance shall receive $30 a month, but not to receive $1,080 for the four years of study. The provisions of the law expire July 1, 1924. The acceptance of the cash bonus provided by an earlier act precludes the veteran availing himself of the educational bonus unless he returns to the state treasury the amount of the cash bonus received.

The purpose of the fund is to enable any world war veteran or nurse resident within the state "to continue his education in any of the public schools of the state, high or vocational schools of the state, or in special schools organized for this purpose, or in the county training or county agricultural schools ,or in the mining school, the normal school. Stout Institute, or in the University of Wisconsin."

School Selection

If instruction suitable to the capabilities of the applicant is not obtainoble at any of the foregoing institutions, the state board of education may select some other school or agency. This latter provision, according to a bulletin issued by the Wisconsin state board of education, has worked out as follows: "One person wanted to attend a college of photography in Illinois, the only one in the country; another student was assigned to a monotype school in Chicago, one of two similar schools in the country; another was assigned to a school of watchmaking in St. Paul. Others were assigned to osteopathic, chiropractic and optometric colleges. For special work in architecture students have been assigned to Cornell, Michigan, Columbia and other of the larger universities. For post-graduate work in business administration, law or education of a special character students have been assigned to Columbia, to Harvard and to Chicago."

In these out-of-state schools 262 Wisconsin students are in attendance at 99 different educational institutions scattered from the Atlantic to the Pacific ,as far south as Virginia and as far north as St. Paul. For those who cannot or who do not attend an educational institution evening classes are organized in connection with local or state educational institutions, and instruction is given by correspondence to many through the university extension division of the University of Wisconsin.

The number of veterans, Red Cross and other war nurses who have madeapplication for and received the educational bonus of $30 a month provided by the Wisconsin law is 4688. This number will cost Wisconsin for the four-year period about $4,063,040.

Number Cared For

In Oregon 4085 ex-service men have enrolled in the educational institutions of the state, and a total of $447,687.82 has been expended in payment of student claims. The state university of Illinois has granted 1315 scholarships to veterans; the total money value of these scholarships for the university year 1919-1920 is $50,214. There were also granted and assigned among four different state normal schools of Illinois 139 scholarships. New York has granted 450 scholarships at a cost thus far to the state of about $90,000.

The greatest expenditure of money however, is in connection with the cash bonus. Massachusetts gave a total of 193,415 troops for service in the world war. To date, in behalf of these troops, 242,000 claims have been filed for the cash bonus. This total, of course, includes dependents as well as veterans. The amount paid out under the $10-a-month bonus averaged $50 each to 75,000 men and women participants. Under the $100 flat rate bonus Massachusetts has paid out $18,500,000.

Minnesota is credited with giving 123,325 troops. Of this number 105,000 have made application for the cash bonus, and a total of $10,000,000 thus far has been paid out. Wisconsin enlisted a total of 122,215 troops; 108,500 of these have made application for the cash bonus, and 94,000 of these claims have been adjusted and a total of $12,533,126,20 paid out. Under a relief measure Wisconsin has also paid out a total of $7,654 to 838 convalescent veterans.

McClary's

Make good stoves and Cooking utensils.

FAMOUS NOVELIST DIES IN ENGLAND

BATH, Eng., Oct. 5—The death is announced of C. N. Williams, the novelist.

Charles Norris Williams, journalist and author, gained wide popularity as a writer of short stories in which the automobile took an important part. With his wife he wrote among other tales—The Lightning Conductor, "The Princess Passes," "My Friend the Chauffeur," "Scarlet Runner" and "The Motor Maid." Mr. Williams was a scientist and engineer and was for eight years on the editorial staff of the Graphic.

THE STORE FOR STYLE

Meagher's

THE STORE FOR QUALITY

Wednesday Specials

Bargains for Wednesday Morning Shoppers

All-Wool Cheviot Suiting at $4.75 Yard

Splendid weight Cheviot Suiting, 54 inches wide. Colors are Navy, Brown, Khaki, Green and Copenhagen. Extra value for Wednesday per yard **$4.75**

All-Wool Coating at $4.25 a Yard

In Red only. We have only 20 yards of this left. Good heavy weight Coating, 52 inches wide. Good value at $6.50 a yard. Wednesday Special, per yard .. **$4.25**

Grey Flannel at 60c Yard

Good quality Flannel in light and dark shades of gray. Full 27 inches wide. Wednesday Special Per yard **60c**

Travelling or Motor Rugs at $16.50 to $25.00 Each

Fine Fringed Wool Rugs, reversible plaids, or one plain side and one plaid. Excellent qualities at each ..... **$16.50 TO $25.00**

Tabling at $2.00 Yard

Fifty yards of good heavy Tabling, satin-finish, full 72 inches wide. Wednesday Special, per yard **$2.00**

Women's Hose at 60c Pair

Three dozen pairs only, Women's Heavy Cotton Hose, nice soft finish, with seamless feet and legs, sizes 8½ to 10. Wednesday Special, per pair **60c**

Boys' Sweater Coats at $6.75 to $7.50

Made of all pure wool in coat style with roll collar. Sizes 32 to 38. Colors are Grey, Brown and Khaki. Wednesday Special, each ..... **$6.75 AND $7.50**

611 Baker Street • Phone 200

DIGS UP BODY OF MOTHER-IN-LAW

MONTREAL, Oct. 5—Accused of illegally exhuming the body of his mother in law, Alfred Poirer of Lachine was today acquitted by Judge Lancloit in the enquiry court. Evidence showed that the body itself had not been disturbed, and that although the coffin had been opened, the disinternment had been done in an orderly manner and with the permission of the parish priest. Poirer reopened the grave to secure ear rings which were buried with the corpse to send them to a daughter of Mrs. Peppin, in France.

APPOINT OFFICERS OF COMPENSATION BOARDS

TORONTO, Oct. 5.—Officers of the association of Workmen's Compensation boards in session here today agreed that accident prevention work should be placed under the jurisdiction of provincial compensation boards. Officers were elected as follows

President, E. S. H. Wynn, chairman of the British Columbia board; vice-president, John A. Sinclair, chairman of the New Brunswick board; members of the executive, J. A. Kinney, commissioner of the Alberta board; secretary-treasurer, F. P. Archibald, chief accountant of the British Columbia board.

FLOUR CHEAPER BUT NOT BREAD

WINNIPEG, Oct. 5—Following a furtehr break in te wh me aarettt-ko further break in the wheat market Monday the price of flour dropped today, local millers announced. The drop is 30 cents per barrel in the higher grades and sixty cents in the lower grades.

Bread prices will not be affected by this drop. Flour of the higher grade, which dropped 30 cents, is the only kind used and the drop, bakers said, is not enough to make any appreciable reduction possible. It is little more than one sixth cent a pound.

UPSET STOMACH

Gases
Sourness
Indigestion
Heartburn
Flatulence
Palpitation

Just as soon as you eat a tablet or two of Pape's Diapepsin all the stomach distress caused by acidity will end. Pape's Diapepsin always puts sick, upset, acid stomachs in order at once. Large 60c case—drugstores.

PAPE'S DIAPEPSIN

SEAPLANES ARRIVE FOR TRANS-CANADIAN FLIGHT

HALIFAX, Oct. 5.—The two seaplanes piloted by Col. Leckie and Major Shearer which left Fredericton at one o'clock this afternoon arrived at the base here safely, the big Fairey machine reaching the station at 4:45 and the second plane following three-quarters of an hour later.

A burned saucepan should be filled with cold water to which has been added a liberal allowance of soda. Let it stand for an hour or so, after which heat the water slowly for a few minutes, and the burned particles will come off quite easily.

After washing white paint polish with a little furniture cream. It not only preserves the paint, but it keeps clean much longer, as dirt does not adhere so easily to the polished surface.

The Finest and Purest Tea Sold

"SALADA"

There is genuine and unmistakeable pleasure in its daily use.

Black - Green or Mixed | Try a packet from your grocer, but be sure it's "Salada"

9310

Markets and Finance

EXCHANGE PULLS ITSELF TOGETHER

Check in Price Cutting Gives New Heart to Industrial Stocks

NEW YORK, Oct. 5—The character of the trading on the stock exchange today underwent a radical change industrials and specialties for the first time in two weeks supplanting rails in point of strength and activity.

Buying concentrated largely on steels and relates issues, te shorts covering on reports that no immediate reduction of existing price schedules is contemplated by the larger producers or their selling agents.

This impression was increased by word that one of the independent manufacturers in the Pittsburg district intends to fix a sixty dollar rate on steel rails, as against the long prevailing prices of $47.00 and $48.00 a ton. Other strong and prominent industrials embraced the equipments, motors, coppers and petroleums. To these were added such specialties as tobaccos, sugars, leathers and gas and power issues.

Leaders ofthese diversified groups registered extreme advances of one to two points, selling for profit, especially in the more popular steels and equipments, caused considerable irregularity at te close Sales amounted to 900,000 shares.

Nearly all of the day's call money was offered at seven per cent, but eight per cent was paid for moderate amounts in the last half hour. Foreign exchange reversed yesterday's course, the London rate stiffening, while Paris remittances reacted. All classes of bonds were firm to strong, especially convertible rails and local tractions at gains of half to 1½ points, insluding United Kingdoms of 1937. Liberty issues also rose from ¼ to almost one per cent on a large turnover.

Total sales, $19,750,000

Old U. S. bonds were unchanged on call.

Closing Quotations

	High	Low	Close
U. S. Steel Com.	89¼	87⅝	88¼
U. S. Steel Pfd.	107¼	107⅛	107¼
Chino Copper	27	26½	27
Utah Copper	63	61¼	61⅝
C. P. R.	129	127⅝	127⅞
Willys Overland	11¼	11	11
Studebaker	58¾	57	58
Pierce Arrow	37¾	36½	37¼
I. M. Marine	22¾	21	22

BRITISH COLUMBIA FRUIT AND PRODUCE

VANCOUVER, B. C. Oct. 5—Whole sale prices for Britis Columbia fixed for Wednesday, October 7, are — Jonathan, McIntosh, $4.00; Gravenstein, Wealthy, $3.50 to $3.75; twos, 25 cents less. Local apples not wrapped, domestic and crates, 2.00 to 2.50 Pears, Clapps favorite, $4.50; butter $4.00. Market full of local over ripe any price to clean up. Italian prunes, $1.75. Peaches, $2.50 a box. Potatoes local, $35 to $40. Interior, $45 to $55 per ton. Onions $2.25 to $2.50. Weather fair, business good.

The Vancouver market is gutted with over ripe pears, mostly from Lower Fraser valley shippers, which were falling down and over ripe on arrival selling at any price from 50c to $1.50 per box and cannot even be moved at these prices. This means loss to everyone. The time to pick and market must be considered by the grower.

ICTORIA, B. C. Oct. 5—Apples No. 1, Jonathan, $4.50; McIntosh $4.00; Gravenstein and Wealthy, $3.50 to $3.75. No. 2, twenty five cents less. Imported pears No 1, Bartlett $5.00; Clapps favorite, $4.50; Butter, $4.00 B. C. apples and pears, packed and wrapped same price. Freestone peaches per crate, $2.50 to $3.00. Italian prunes apples, domestic $200 to $2.50, Potatoes, local $30 to $35; Interior, $35 to $45 per ton. Imported onions yellow Danvrse $3.75 per cwt.; local, $2.25 to $2.50 per cwt.

VERNON, B. C Oct 5—No change in prices. All packing houses busy with Macks and Wagner, Jonathans, have commenced to come in. Weather mild.

EGG MARKET

OTTAWA, Oct. 5—Egg production sowing heavy decline, some receivers report fifty per cent less than two weeks ago. Prices at country points are firm and higher.

Toronto local market firm. Jobbing prices unchanged. Ontario track shippers reported paying 58 to 60 and making sales first at 67; current receipts 60 to 61 f. o. b.

Montreal local consumptive demand active for specials at 75 to 76, and extras at 68 to 69.

Winnipeg straight candled receipts are jobbing at 56 to 58; extras 65.

Saskatchewan and Alberta markets unchanged.

Chicago current firsts 56 to 57½.

New York current extra firsts 62 to 64; firsts 58 to 60.

MINNEAPOLIS GRAIN

MINNEAPOLIS, Oct. 5—Flour 45 to 55 cents lower in carload lots, family patents quoted at 10.50 to 11.00 a barrel in 98 pound cotton sacks. shipments 43,439. barrels.

Bran 33.00 to 35.00. Flax no. 1 2.91½ to 2.94½. Wheat, cash, No. 1 Northern 1.97½ to 2.02½.

SILVER IS NEARLY TWO POINTS DOWN

NEW YORK, Oct. 5—Silver, domestic 99½; foreign 89⅛.

LONDON, Oct. 5—Silver 57⅝d.

METAL MARKET

NEW YORK, Oct. 5—Copper nominal, electrolytic spot and fourth quarter 17½ to 18½.

Iron steady, prices unchanged. Tin easy, spot and nearby, 42.50; futures 43.50 Lead steady, spot 7.50 to 7.75. Zinc quiet, East St. Louis, spot 7.40 to 7.50.

LONDON, Oct. 5—Spot copper, £ 96 10s Electrolytic spot £111; futures £114 Tin spot £270 5s futures £275 5s. Lead, spot £34 12s 6d futures £34 12s 6d. Zinc, tpot £40 15s, futures £41, 15s.

STERLING EXCHANGE

NEW YORK, Oct. 5—$3.44½ for 60 day bills; $3.49½ for demand.

NELSON, Oct 5—$3.83¼

FOREIGN EXCHANGE

NEW YORK, Oct. 5—Bar silver, domestic 99½; foreign 89⅛.

Canadian dollars 90.25.

SPOKANE STOCKS

	Bid	Asked
Silver Smith	24½	27
McGillicray	42	

CANADIAN BONDS

MONTREAL, Oct 5—Todays bond quotations:

War loans—1925, 92; 1932, 90½; 1937, 91.

Victory—1922, 97; 1927, 96; 1937, 97; 1923, 97; 1933, 95½; 1924, 96; 1934, 92.

WINNIPEG GRAIN

	Open	High	Low	Close
Wheat				
Oct.	219	225⅛	212⅝	213½
Nov.	214	220½	208½	209¾
Dec.	203	210	198	198½
Oats				
Oct.	67⅝	68¾	66⅞	66⅞
Dec.	62½	64	61⅛	61
May	66⅝	69	66⅝	66⅝
Barley				
Oct.	101	102	101	101
Dec.	92	93	91¾	91¾
Flax				
Oct.	306	309¼	302½	303
Nov.	310	310⅝	304½	305
Dec.	310	310	305	306
Rye				
Oct.	172	176½	171	171

TORONTO BOARD

TORONTO, Oct. 5— Spectacular movements by Atlantic Sugar and Spanish River gave a thrill on the Canadian exchanges toward the close of trading this afternoon. Spanish River's decline appeared to be reaction expected by local brokers to carry at least a seven per cent stock below the high point at which it has been selling of late. At one point Spanish River was decidedly weak, and was offered down in fractions to the extent of nearly two points before a bid was received at 112. Afterwards there was a recovery of a fraction, the close being 112½.

Sugar's heavy drop resulted in a loss of 10 points. A big market sprung up for Brazilian and Barcelona without any new developments in either. Brazilians turnoyer was 955 shares. Barcelona new demand resulted in transactions. of 580 shares and an advance of ¼. As the day proceeded the market broadened until there was an active list of 38 stocks and five bonds and the turnover was the largest for some days.

Steel stocks came into notice, and Nova Scotia Steel was sold for the first time on this market since early in June. In that time this stock has undergone some changes in New York which is now its chief market, and the loss shown was 16 points.

Brompton was again the center of interest in the paper group, advancing 2½ points to 80. Mattagami and W. C. Pulp were both sharply lower the former by 3½ and the latter by 3 points.

The mean annual temperature at Victoria, B.C., is 48.4 degrees. The average number of hours of sunshine in a year is 1822.

WHEAT BELOW TWO DOLLARS

Market Collapses and Slides Way Down; Other Grains Lose Fraction

CHICAGO, Oct. 5—Wheat prices collapsed today to a new level. Every upturn in the market led to heavy selling, and in the end buying power faded away, with talk current that some difficulty had been met in financing wheat at the seaboard. The close was unsettled, 2½ to 6 cents net lower with December 1.89½ to 1.90 and March 1.88¼ to 1.88½. Corn lost ⅞ to 1½ cents and oats a sade to ⅜ cents. In provisions the outcome ranged from 40 cents decline to 72 cents advance.

DOMINION LIVESTOCK

WINNIPEG, Oct. 5— The totals that passed over the scales yesterday were 1,862 cattle, 282 hogs, and 413 sheep

Steers, choice 9.00 to 10.00; fair to good 7.00 to 8.50; medium 5.50 to 6.50; common 4.50 to 5.00.

Butchers heifers, choice 7.00 to 8.00; fair to good 5.50 to 6.75.

Butcher cows, choice, 6.50 to 7.50; medium 4.50 to 5.00; common and cutters 3.00 to 4.00

Bulls, good 5.00 to 5.50; common 4.00 to 4.50.

Oxen, good 700 to 7.50; medium 5.50 to 6.50; common 4.00 to 5.00.

Feeders, choice 7.00 to 8.00; fair to good 4.75 to 5.00.

Stockers, choice 5.50 to 6.00; fair to good 4.50 to 5.50.

Calves, coice 8.00 to 900; good 6.50 to 7.50; common 4.50 to 5.50.

Sheep and lambs, good sheep 5.00 to 6.50; common 4.00 to 4.50.

Good lambs 8.00 to 10.00; common 6.00 to 7.00.

Hogs, selects 20.00 to 20.50; heavies 17.00 to 17.50; lights 17.00 to 19.00; cows 15.00; stags 14.00 to 14.50.

TORONTO, Oct. 5—Cattle receipts 1,106; trade dull, prices steady. Calf receipts 329. Sheep receipts 3,002. Trading in lambs active, nearly one half of the receipts selling at $13.75.

Hog receipts 725 Hogs were quoted at 20.25 to 20.50 fed and watered.

MONTREAL LIST

MONTREAL, Oct. 5—With a slight increase to the volume of trading here today, there was much better tone to the market, and at the close, ruling net changes were gains. The only important unfavorable development was te crash of the sugar market.

Atlantic Sugar fell 10 points net The general weakness in the sugar market was given as the cause. Best gains for the day went to Spanish River preferred, two points up at 118½, and the common sold up to 114 but eased to 112½, a net loss of a half point. Brompton the days active leader, sold up to 80 and retained 1¾ points. Canada Car preferred sold at 91½, up 2½ points, and Toronto railway gained 1½ at 46½.

A one point gain was made by Howard Smith at 165, Quebec railway at 28½ and Riordan at 214.

Total sales, listed 1997, bonds $25,200.

MONTREAL PRODUCE

MONTREAL, Oct 5.—Eggs and potatoe strong, cheese and butter unchanged.

Cheese, finest easterns, 25.

Butter, choicest creamery, 56½ to 57.

Eggs, fresh, 68.

Indians called mastadons, which they knew only from their fossils, "fathers of oxen."

CHICAGO CATTLE

CHICAGO, Oct. 5—Cattle receipts 8000, market active, strong to 25 cents higher on good and choice steers and yearlings.

Receipts westerns 2000; opening sales 15 to 25 cents higher.

Hog receipts 18,000; mostly 40 to 50 cents higher than yesterdays average.

Sheep receipts, fat lambs opened steady to 25 cents higher.

ESTEEM WHITE MAN'S LENIENCY

Eskimos Grateful for Restoration of Prisoners to Their Friends.

OTTAWA, Oct. 5.—(Can. Press).—Gratitude to the "Great White Chief" for his leniency to his brethren who were brought out to face the white man's law, was expressed by the Eskimo bands who inhabit the region on the shores of Coronation Gulf, when four natives two of them guilty of murder, were returned to their own people by the Royal Canadian Mounted Police.

Staff Sergeant Clay, R.C.M.P., who with Constables Cornelius and Brockie returned four Eskimo prisoners to their friends in the north states in a report to headquarters here that the natives at Ioktoon, one of the native villages, were anxious to show their appreciation of the white man's leniency and asked the police to assure the authorities that they were good people and were grateful for the white man's goodness to the Eskimo.

Sergeant Clay tells of taking back Alusksask and Sinnisiak, the Eskimos who were tried at Edmonton for the murder of a Catholic priest, and later returned to their people and also natives Komik and Cayogana, who were acquitted of murder charges after a preliminary hearing at Fort McPherson in January, 1919. Sinnisiak, during his brief journey out to civilization, managed to pick up enough of the English language to make himself useful as an interpreter, and in later reports Sergeant Clay mentions the Eskimo murderer as having proven himself so useful to the police in their patrols among strange bands of natives that he was taken on the force as a special native.

URGES MINIMUM WAGE FOR GIRLS

CALGARY, Oct. 5—Charges of exploitation of labor by some of the larger retail stores was made at the session of the minimum wage board opening here today by Mrs. Carson representing the employees when she stated that girls had been kept at the same work for months at a wage of $8 a week. One budget was presented by the women's labor league estimating the minimum necessary for a working girl of $21.48. Other budgets will be presented during the week estimating the minimum at about $17, which is in line with the estimate submitted at Medicine Hat and Lethbridge.

The advicability of a period of apprenticeship for millinery and dressmaking for six months without pay was urged.

Girls often spoiled more goods than they were worth during this period and by having to pay a minimum wage these businesses were losing out, it was testified.

19 POULTRY & EGGS

FOR SALE—12 pullets, Rhode Island Reds, April hatched. Fine birds. $2.50 each. Thos. Lawson, 711 Latimer street, Nelson. (10090)

16 Room and Board

ROOM and board for one or two business ladies in refined home. Reasonable terms. Telephone 340Y. (10051)

The Royal Bank of Canada

HEAD OFFICE, MONTREAL

LONDON, Eng. Princess St. E.C. — NEW YORK 68 William St.

BARCELONA Plaza De Cataluna 6 — PARIS, FRANCE 8 Rue du Quatre-Septembre

With our chain of 705 Branches throughout Canada, Newfoundland, the West Indies, Central and South America, we offer a complete banking service to exporters, importers, manufacturers and others wishing to extend their business in these countries. Trade enquiries are solicited. Consult our local Manager or write direct to our FOREIGN DEPARTMENT, MONTREAL, QUE.

A close working arrangement has been effected between this bank and the LONDON COUNTY WESTMINSTER & PARR'S BANK, LTD.

CAPITAL PAID UP and RESERVES $37,000,000

TOTAL ASSETS OVER $589,000,000

Small Ads That Bring Quick Returns

10 Male Help Wanted

FOR SALE—Empty grain sacks. Box 8, Trail, B.C. (10096)

GOOD WAGES FOR HOME WORK—We need you, to make socks on the fast, easily-learned Auto Knitter; experience unnecessary; distance immaterial; positively no canvassing; yarn supplied. Particulars 3c stamp. Dept. 31c, Auto Knitter Co., Toronto. (10104)

WANTED—A distributor to take the agency for the Crown Fuel Saver, a scientific appliance that can be attached to any furnace, that actually saves fuel and gives a more uniform heat. Write for descriptive booklet and agency terms. Applicant must have real selling ability and some practical knowledge of mechanics. R. E. C. Hooper, 518 Metropolitan Building, Vancouver, B.C. (10069)

TENDERS are solicited for approximately 200 ft. of drift and raise by hand method in Quartz Mine, situated near Eldon Siding, 25 miles west of Banff. Complete ventilation equipment, mining car, rails and pit props at mine. Eldon Mines Limited, 208 Dominion Bank Building, Calgary. (10070)

WANTED — 25 POLE AND POST MAKERS. ENQUIRE LINDSLEY BROS. CANADIAN CO., NELSON. (10055)

WANTED—Book-keeper who can handle double entry. First-class man only. Apply Box 10054 Daily News. (10054)

WANTED—One third-class engineer for one boiler. White Spruce Lumber Co., Fernie, B.C. (10052)

WANTED — Sawyers, Setters, Edgerman, filers and millhands for general mill work. Good wages and accommodation. Adams River Lumber Co., Chase, B.C. (10039)

WANTED—Tenders for cutting about 25 tons hay near Kootenay Bay, or would sell in stack. Baker, Box 711, Nelson. (9973)

WANTED at once—20 men for construction work. Wages $5 for day of 8 hours. Apply W. J. Calipeau, Trail. (10005)

WANTED—A porter. Apply Madden Hotel. (10006)

WANTED—Two good apple packers and one good ploughman. Ashley Cooper, Wynndel, B.C. (10007)

13 Situations Wanted Male

EXPERIENCED Bookkeeper, stenographer and all round office man desires position in interior B.C. State salary. Address Box 10087, Daily News, Nelson, B.C. (10087)

POSITION wanted by young man and wife by November first as cook and helper in sawmill or camp of 36 men or less. Good economical cook. Apply Box 10065, Daily News. (10065)

POSITION wanted by young man, 19 years old, has had experience as dry goods man and one year in shoe line. Apply Choquette Bros. (10058)

11 Female Help Wanted

GOOD WAGES FOR HOME WORK—We need you to make socks on the fast, easily-learned Auto-Knitter; experience unnecessary; distance immaterial; positively no canvassing; yarn supplied. Particulars 3c stamp. Dept. 31c, Auto-Knitter Co., Toronto. (10103)

WANTED—Immediately, diet kitchen maid for the Balfour Sanatorium, salary $50.00 per month with board, quarters and laundry. Apply medical superintendent. (10050)

WANTED — A chambermaid. Apply Hume Hotel. (9981)

WANTED—A good competent stenographer, male or female, but must be experienced. Duties to commence Oct. 1st. Box 9892, Daily News. (9892)

WANTED at once—Exeprienced dining-room girl for Halcyon Hotel, Halcyon, B.C. Apply Hotel Strathcono, Nelson. (10008)

WANTED—At once, 2 experienced dining room girls. Apply Strathcona Hotel. (10012)

18 Articles for Sale

FOR SALE — Egyptian or Multiplier onion sets. Mrs. J. P. Bell, Parks Siding, Fruitvale, B.C. (10074)

FOR SALE—Fresh sweet cider, Appleton Brothers, Procter, B.C. (10066)

FOR SALE—Empire Typewriter, first class condition. Apply Widdowson's Assay office. (993)

FOR SALE—One Gearl Safe and two cash registers. J. McPhail, Second-Hand Store, Trail, B.C. Phone 30L. (9986)

FOR SALE—Child's cot, $6.00. Piper, $1.50. 911 Carbonate St. (9977)

SHINGLES, good quality cheap. Nakusp Shingle Mill. Box 1, Nakusp, B. C. (9701)

FOR SALE, cheap, in first class condition, Stafford Piano, price $235. Terms cash. Apply Standard Furniture Co., Nelson, B.C. (10014)

14 Furnished Rooms to Rent

FOR RENT—3 furnished housekeeping rooms, 524 Latimer street.

FOR RENT—3 furnished housekeeping rooms 524 Latimer street.

FOR RENT—Furnished housekeeping rooms. Apply 515 Hall St. (10056)

FOR RENT — Front bedroom with breakfast. To gentleman. Baker, 619 Cedar St. (9974)

FURNISHED ROOMS—Clean, comfortable, steam heat, shower baths, $2.25 per week, $9.00 and $10.00 per month Y.M.C.A. (10015)

LIVESTOCK can be quickly and cheaply sold through an advertisement in The Daily News classified columns.

23 Property for Sale

General Insurance, Loans and Rentals
C. W. Appleyard
410 Baker Street
Box 626 NELSON, B.C.
Telephone 269 (10018)

H. E. DILL

$6 per Acre—160 acres, half level, part light clearing, some good timber. A real snap; $350 will handle it.

7-room House—Front street, price $1500. Cash payment $500.

H. E. DILL
508 WARD ST. PHONE 180

FOR SALE—7 roomed house in Fairview, on 2 corner lots with plenty of fruit trees. Price $1,575.00 $175.00 cash, balance on terms. Phone owner 588L2. (10094)

10-Acre ranch for sale, cheap. Apply John Mucha, Castlegar, B.C. (10040)

FOR QUICK SALE—6-roomed fully modern house;; large workshop in rear. 411 Cedar St. Real snap. James Miller, 911 Carbonate St. (9978)

FOR SALE—7 roomed house in Fairview on 2 corner lots, with plenty of fruit trees. Price $1,575.00. $175.00 cash, balance on terms. Phone owner, 588L2. (10091)

35 For Rent

FOR RENT—For a year or more, hotel. Particulars S. Thorpe, Castlegar, B.C. (10045)

PRINTED ENVELOPES cost little more than plain envelopes and they give a much better impression to your customers. Write The Daily News Job Department for samples and prices.

TO RENT—Offices on upper floor K. W. C. block. Apply A. Macdonald Co. (10004)

17 Houses Wanted

WANTED—To rent, a good six or seven roomed house. (10073)

55 For Sale or Exchange

EXCHANGE for B.C. improved farms. "We trade everything." Wittichen's, Limited, Calgary. (9939)

28 Miscellaneous Wanted

WANT some farmer to board three saddle horses and colt for winter. Address W. Cunningham, care Madden Hotel, Nelson, B.C. (9990)

54 Articles Wanted

FEED sacks for sale, 12 cents each A. T. Sherraden, F.O.B. Ainsworth. (10097)

YOU can find a buyer for your used car by advertising in The Daily News.

WANTED—A small violin. Box 102 Nelson, B.C. (9972)

37 Boats and Automobiles

FOR SALE—Row boat, double sculler, canvassed, $12.50. Box 20, Gray Creek, B.C. (10095)

McLAUGHLIN Light Six, 1919 model, in good condition. Price $1500. C. Smith, Wycliffe, B.C. (9985)

LAUNCH and Boat house for sale (a snap), 24 ft. launch, 6½ H.P. Grey engine, in perfect running order, recently overhauled. Boat house and launch for $400. Apply Box 9995 Daily News. (9995)

CLEVELAND tractor, rebuilt by makers 1920 with new plow and discs. Excellent for orchard work and winter hauling. Good condition. Apply Box 3. Grand Forks. (9976)

22 Miscellaneous

GRAHAM Hirst Co., typewriters, repairs and supplies. 312 Pender St., West, Vancouver, B.C. (10067)

SLOCAN FRUIT FAIR, AT SLOCAN city, Friday, Oct. 8; representative display from the Slocan Valley. Train will leave Slocan City for Nelson and intermediate points at 6.00 p.m. (10059)

29 Lost and Found

LOST—Monday afternoon, parcel, with 2 waists, between Bush's Cigar Store and Royal Bank. Please return to 318 Innes St. (10092)

LOST — Between Hall and Victoria streets, Bag containing two $5.00 bills, two postal notes, lady's glasses. Reward, return Daily News. (10061)

12 Situations Wanted Female

LADY, English, with girl four years wants position as housekeeper or companion help. Apply Box 9954, Daily News. (9954)

42 Matrimony

M Strictly Private Club. Hundreds wealthy farmers' daughters wish to marry. Ladies admitted free. Inclosed stamped addressed envelope. C. Isherwood, Isherwood P.O., Ont. (10017)

21 Livestock Wanted

WANTED—Work team, weight about 1350, suitable for ranch work, must be quiet. W. Donaldson, Box 15, Proctor. (10089)

WANTED—A cow to freshen end of October or beginning of November, Jersey preferred. Apply Box 882 or Phone 525X. (10086)

20 Livestock for Sale

FOR SALE—Mare about eleven hundred pounds, sixty dollars. S rancher. Baker, Box 711 Nelson. (1009

FOR SALE—Cow, apply corner Ce and Cedar streets. (1008

FOR SALE—High grade register Ayrshire heifers, also young Yor shire pigs, $6 each. H. Bourge & Co., Crescent Valley, B.C. (1009

FOR SALE—A good steady ranch hor 1600 lbs.; waggon sleighs, plow a cultivator. A bargain for ca $225.00 P. T. Legg, Crawford B B. C. (1007

FOR SALE—Cow 4 years, to fresh in April. Half Jersey. Price quick sale, $90.00. E. Carter, Gra ite Road. (1006

FOR SALE—Registered Holstein B yerling. Registered bull calf, exchange for another register Holstein bull calf. Must be of go producing stock. E. R. Freeman Needles, B.C. (1005

CHANCE to get into the goat busine Toggenberg Buck and Doe, price or sell separate. George Wig Syringa Creek, B.C. (998

EIGHT Rabbits for sale. D. W. Gu corner Front and High St. (997

FOR SALE—20 Choice young pig grade Chester White, $8 each. Quinn, Harrop. (1002

WHY not make an income out of th vacant room? Persons desiring rent rooms read the advertisemen

Business and Professional Directory

Reliance Electric Co.
D. W. Guy, Mgr.,
604½ BAKER ST.
Phone 601 - - Box 6
For Electrical Supplies
Contractor for the new Gilker sto

Chimney Cleaning
Chimney cleaning; stoves fixe Phone 18 or 609L. Wm. Fowles. (979

Lodge Notice
B. P. O. E. Meets in Maple Hig 1st and 3rd Thursday. (1002

Boots & Shoes
LEE KEE & COMPANY
Boots & Shoes Made to Order, Repair
612½ FRONT ST. (95

Florists
GRIZZELLE'S GREENHOUSE, N son. Cut flowers and floral signs. (100

Assayers
E. W. WIDDOWSON, Box 411 Nelson, B.C. Standard weig charges. (100

Wholesale
A. MACDONALD & CO., WHOLESA Grocers and Provision Merchants, I porters of Teas, Coffees, Spices, Dr Fruits, Staple and Fancy Grocer Tobaccos, Cigars, Butter, Eggs, Ch and Packing House Products. Off and Warehouse, corner of Front Hall streets. P.O. Box 10.95: Te Phones 28 and 23. (100

Second Hand Dealers
THE ARK pays cash for second ha furniture, stoves; 606 Vernon, Pho 651. (100

Commission Merchants
RANCHERS' PRODUCE sold on co mission. G. W. Bartlett, Williams (100

Architects
N. EMMS READ, M.E.C.S.A.
ARCHITECT
Bay Avenue. Trail, B (100

Engineers
KASLO, B. C.
H. D. DAWSON
B. C. LAND SURVEYOR
CIVIL AND MINING ENGINEER (100

Green Bros., Burden C
Nelson, B. C.
CIVIL AND MINING ENGINEER
B. C., Alberta and Dominion
LAND SURVEYORS
Crown Grant Agents. Blue Printi (100

A. L. McCULLOCH,
Hydraulic Engineer
Provincial Land Surveyor
Baker St. Nelson B. C. (100

Auctioneers
W. CUTLER
Auctioneer, Appraiser, Valuator
Goods sold privately or at Aucti
319 Ward Street Phone (100

Barristers
H. G. MATTHEW
Barrister, Solicitor, Notary, Etc.
Box 1078. Alan Block, Nelson. Ph. 5 (100

Funeral Directors
D. J. ROBERTSON, F.D.D. & E., 3 Victoria Street, Phone 192; nig Phone 157-J. (100

STANDARD FURNITURE COMPANY C. J. Carlson, Undertaker. Undertaker and Embalmers and Funeral Director The Finest and most up-to-date unde taking parlors and chapel in inter B. C. Lady attendant for women a children. Day Phone 85, Night Pho 252 and 64. (100

BRINGING UP FATHER

By George McMan

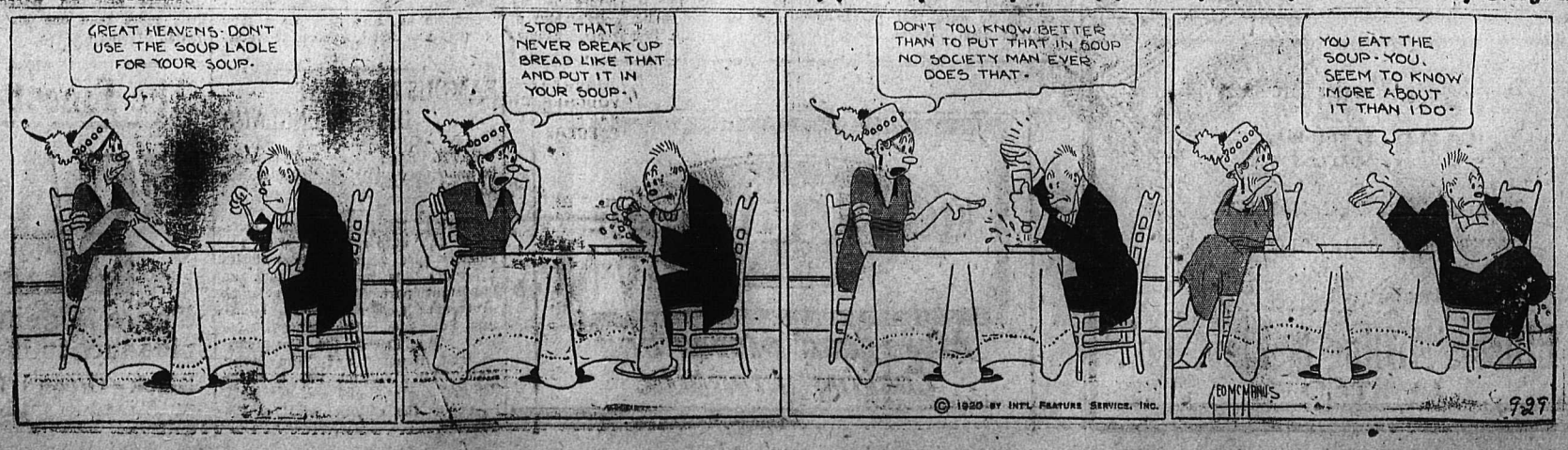

News of Sport

LEVELAND WINS DECISIVELY IN FIRST GAME OF WORLD'S SERIES

NEW YORK, Oct. 5.—The Cleve-d American league club decisive-defeated the Brooklyn Nationals the score of 3 to 1 in the ial game of the 1920 world ies, here this afternoon.

The victory, which was far more pressive than the score would pear to indicate was won by per-t team play, sparkling with bril-nt individual work on the part the Indians which made the ef-ts of the Dodgers dull by compar-n.

The opening contest was witness-by a throng of baseball fans ich tested, but did not overflow normal limits of Ebbetts Field. cording to the official figures of National commission 23,573 per-s paid admission to the Brook-park, while at least another 00 can be added, when the news-permen and other semi-official presentatives are included.

Weather Cools Enthusiasm

The gate receipts were announced $79,049. In both attendance and e receipts, these figures surpass best individual game record de at Brooklyn in the series of 6. The game was played under nditions far from being ideal for seball . A stiff north wind blew of a cold gray sky, and the nperature was reminiscent of otball rather than of a summer sport. So cold did it grow as the contest developed, that the frigid atmosphere appeared to chill the enthusiasm of the spectators, and at Cleveland checked each effort of the Brooklyn players to become a real factor in the battle, the cheering and rooting faded away until only occasional bursts of applause rewarded outstanding plays. The high wind also played havoc with the fielding of fly balls. The gale carried the falling sphere in weird spirals which caused the waiting fielder to circle about under the ball like a retriever locating a wounded bird. It was this inability to judge properly the direction of the descending ball that paved the way for Cleveland's first score.

Regardless of wind or weather, however, there remained no question in the minds of the fans as to which was the better team at the close of the initial contest for the premier honors of the diamond. Both the team and individual play of the winners was superior to that of Brooklyn.

Coveleskie pitched a masterly game and held the batters in check throughout the contest. He was backed by perfect fielding. Sewell played a remarkable game at short, showing no signs of nervousness such as might have been expected of a youngster thrown into a world's series under the conditions which marked his debut.

Speaker Makes Sensational Catches

Manager Speaker in center field proved a barrier beyond which it was almost impossible to drive the ball, and made sensational catches far to the right and left of his normal position with an abandon which brought cheers even from the most rabid of the home team followers. Catcher O'Neill, with his two timely run scoring doubles was the star batsman for the victors.

For Brooklyn the feature individual play of the game was Griffith's wonderful catch of Speaker's terrific drive to the right field wall in the fifth inning. The ball shot off the bat with a report like the crack of a whip and sailed to the extreme limits of the right field. It appeared to be a certain extra base hit but Griffith started back with the crack of the ball and when he reached the wall, sprang high up against the concrete and caught the pill in one hand, fully 10 feet above the ground while bouncing up and off the wall. Cleveland batters found Marquard easier to hit than either Mammaux or Cadore.

The Indians failed to get a runner on first after the close of the fourth inning.

Tries Every Baseball Art

Manager Robinson of Brooklyn tried every artifice of baseball to turn the defeat into victory in the closing innings, sending two pinch hitters into the game without effect, which explains in part the appearance of three pitchers in the half of the Brooklyn box score. Coveleskie, however, held his own in every comparison against the three twirlers used by the Dodgers.

A comparison of pitchers in the first game of the world's series shows that Coveleskie of Cleveland threw the ball up to the batters only 85 times in nine innings, while the total for his three Brooklyn opponents was 112. Marquard threw 80 times in six innings, Mammaux 26 times in two innings, and Cadore 6 times in one inning.

Coveleskie, although yielding the same number of hits as the rival pitchers, was much steadier than Marquard or Mammaux.

Coveleskie threw 24 balls, Marquard 31, Mammaux 9 and Cadore 2, while their respective totals for missed strikes were 22, 21, 15 and 1. The Brooklyn batters fouled off nine pitches for strikes and the Cleveland men 14.

Marquard had three strike outs, Coveleskie 3 and Mammaux 3, all of which came in the seventh when he relieved Marquard.

Division of the Receipts

Ten per cent of gross to National Commission, $7,904.90, leaving a balance of $71,144.10.

Sixty per cent of this balance to players fund $42,686.46.

Forty percent to club owners, $28,456.64.

The players' fund is divided 75 per cent to the members of the two teams participating in the world's series, and 25 per cent to go into a pool to be divided among the players of the team which finished second and third in the National and American League.

Vote Full Share to Chapman's Widow

The Cleveland players have voted a full share of the portion of the receipts to be divided among them to the widow of Roy Chapman, the shortstop who was killed by a pitched ball in a game between Cleveland and New cork in this city.

Cleveland got the jump on Brooklyn by scoring two runs in the second. Burns, the first man up hit a fly which came down where Konetchy was standing. The wind caught the ball and Konetchy jogged sideways, and in the end the ball a step forward, then backward, then dropped safely to the ground. It went as a single. Konetchy picked up the ball and threw to second to head off Burns, but no one was at the midway station to receive the throw and the ball wetn to the lef field. Burns meanwhile compleing the circuit for the first run.

After Gardner had been disposed of at first, Wood drew a pass and went to third on Sewell's single to right centre.

Wood then scored on O'Neill's double down the left line.

In the fourth inning with one out, Wood doubled to left centre and remained at the midway when Sewell flied to Myers. Wood scored on O'Neill's double to right.

Brooklyn's only run came in the seventh when Wheat led off with a double to right. He took third while Myers was being retired at first and scored when Konetchy was put out at first, Burns to Coveleskie.

Seat Speculators Get Left

Speculators who offered both grand stand and bleacher seats at several times their face value found few purchasers, and after the first inning were glad to dispose of them for 50 per cent of the original price.

A SORE MOUTH

r Pyorrhea Quickly Relieved By "ABSORBINE JR."

Are your gums sore and tender? o they smart or bleed when you ush them? Are they slipping away m the teeth? When your gums in this condition, they need some-ing to kill all germs in the mouth—something to change the spongy, eding flesh into firm, healthy tissue. As one Dentist writes:—"ABSORB-E JR." has a future for dentists in treatment of Pyorrhea."

Used in diluted form, "ABSORB-E JR." makes a mouth wash that troys germs, heals the gums, pre-nts decay. Clean and refreshing in te and odor—and being a vegetable micide, is absolutely safe.

$1.25 a bottle; at most druggists or t postpaid by W. F. YOUNG, INC., man Building, Montreal. 33

DRINK

Nelson Brewing Company's Beer and Porter

Healthful and invigorating. Made with crystal clear mountain water from pure malt and hops.

Nelson Brewing Company, Limited

NELSON, B.C.

PACIFIC COAST LEAGUE

At Salt Lake—	R.
Vernon	12
Salt Lake	3

Batteries—Houck and Devermor; Leverenz and Byler.

At Sacramento—	R.
San Francisco	4
Sacramento	2

Batteries—Cole and Agnew; Penner and Cady.

Only two games played.

FINAL FIRST GAME WORLD'S SERIES

	R.	H.	E.
Cleveland	3	5	0
Brooklyn	1	5	1

Several nations claim authorship of Gothic architecture.

DENOUNCES ONE BIG UNION AT TRADES AND LABOR CONGRESS

OTTAWA, Oct. 5.—"The One Big Union" is an organization which set out two years ago to destroy the international trade union movement. Instead of proceeding against capital, it attacked the international movement and sought to destroy it. In some communities the O.B.U. efforts have delayed the wheels of progress for the next eight or nine years."

Such was the reference of Tom Moore, president of the Dominion Trades and Labor Congress, who, on behalf af that body, and at the request of the secretary of the American Federation of Labor, addressed over 130 visiting delegates, representing over 30,000 workers in the United States and Canada, who were in attendance today at the ninth annual convention of the International Brotherhood of Pulp and Paper Mill Workers. The whole of the morning session was devoted to speech making and the welcoming of the delegates.

Mr. Moore traced the part the international trade movement played in the lives of the workers of the American continent. He stated other organizations had failed because they had been founded on theories instead of facts. The success of the American Federation of Labor and the Dominion Trades Congress, he said, was due to their conservative plans and to not being founded on dreams. He said both bodies were as yet in their infancy, in relation to the workers of America.

The congress, he said, was not a dual organization of the Federation of Labor, but an auxiliary of 35 years' existence. He drew attention to the representation of labor in the Ontario legislature and other government bodies. Politics, religion, or race, he said, had no place in a labor meeting. He then referred to the efforts which had been made on behalf of the members of the One Big Union.

"We find wherever the slimy trail of the One Big Union has gone, a trail of villification against the international trade union movement."

Claims Fernie Miners Will Come Out

CALGARY, Oct. 5.—There is no change in the mine strike in Alberta tonight. There are still about 500 men idle at Drumheller, although the One Big Union officials claim there are over 1000 idle. At the Crows Nest Pass mines conditions are quiet though it it is stated that the miners at Michel came out yesterday and that Fernie is likely to strike Wednesday.

One Big Union officials claim tonight that all the 400 miners at Michel in the Crows Nest Pass, are out, and that the 700 miners at Fernie will walk out this morning.

PLANES TO RACE FOR AIR TROPHY

Four Montreal Men to Compete Saturday With Curtiss Machines

MONTREAL, Oct. 5.—This city will have its first air race next Saturday, when four Curtiss bi-planes will compete for the aerial league trophy in a series of races from the aerial field at the old polo grounds, St. Laurent, in flights to St. Lambert and back, a distance of 16 miles both ways. The four contestants are all Montreal men.

CARRIED LETTERS FROM PENITENTIARY

KINGSTON, Oct. 5—J. S. Seabrook a guard in Portsmouth penitentiary was this morning found guilty by Magistrate Perill of having unlawfully carried an uncensured letter from the penitentiary. Sentence was reserved till tomorrow morning. One of the prisoners said Brooks was to have received a reward for carrying out the letters.

Baltimore Bentley Single-handed Sends St. Pauls to Defeat

BALTIMORE, Oct. 5. — Single-handed, Jack Bentley, star pitcher and first baseman of the Baltimore International league champions, sent St. Paul, winners in the American association, down to defeat this afternoon in the first game of their post season series, by 5 to 3. While his twirling was a bit loose toward the close, his hitting was of the Babe Ruth type and his two home runs were responsible for four of the five runs made by his team.

The veteran Charley Hall opposed Baltimore, and he pitched a good game throughout.

	R.	H.	E.
Baltimore	5	9	2
St. Paul	3	12	1

Batteries—Bentley and Styles; Hall and Hargraves.

OLD COUNTRY FOOTBALL

LONDON, Oct. 5 (Can. Associated Press).—In a first division football game played today between Sheffield United and Everton, the former won 2 to 0. In the second division game, Westham defeated Coventry one to nothing.

Many of the poets who have contributed to Chinese literature have been women.

Store Closes Today at 12:30 p. m.

Wednesday Morning

NEWS "AT THE BAY"

These Shoes Are Selling for Less!

Ladies' Oxfords and Pumps

Black Kid or Patent Leathers in a selection of Styles. Selling at, per pair **$7.00**

See Display in Stanley Street Corner Window

JUST ARRIVED—A SHIPMENT OF

Girls' Wool Sweater Coats

In plain and fancy knit with collar, pockets and belts. Sizes 3 to 10 years. The colors include Rose, Pink, Old Rose, Saxe, Turquoise and Kelly Green. Priced at

$4.50, $4.95, $5.50

Second Floor

BUTTERICK AUTUMN QUARTERLY FASHION BOOK

Per copy **30c**
By mail **35c**

New Store

THERE ARE MANY

Bargains on Our Remnant Counter

Useful lengths of Seasonable Merchandise waiting for thrifty buyers.

Come in early and look them over.

New Store

The Hudson's Bay Company

HERBERT E. BURRIDGE STORES COMMISSIONER

MANITOBA FARMERS PROPOSE BIG DRIVE

WINNIPEG, Oct. 5— The United Farmers of Manitoba today planned a big drive to open on November 1, so that Farmer candidates in every constituency will be able to secure the financial backing and sympathy needed to secure victory. Hon. T. A. Crerar urged a clearer sighted and sound progress towards complete organization of forces which, he said stood for a square deal and equitable relations among all the people of Canada. Full efforts are to be made to link up the French and Ruthenian districts in the province.

Dismal swamp in Virginia and North Carolina is considerably higher in its center than near its edges.

Queen Elizabeth had her first silk stockings when she was 27 years old ,and she never wore cloth ones thereafter.

Argon, helium, kryphon and xenon were all discovered in the earth's atmosphere within a period of five years.

The Saracen war in Spain and France lasted 782 years.

Real Government Control of Liquor

The following is a summary of an act which will be put into operation should the people endorse government control. I have received it from a reliable source and think it deals with the question completely.

J. D. YOUNG.

Nelson, B.C.

The entire traffic will be under the control, as at the present time, of the Commissioner, and in each community there will be one or more deputy commissioners for the purpose of carrying out the provisions of the act.

Any bona fide resident of the province, of the full age of twenty-one years, who has lived in British Columbia for at least six months—Indians, of course, always excepted—may apply to the deputy commissioner for his district, for a permit which will run from year to year and which will be issued for the sum of $5.00. The proceeds of this fund will be used for the purpose of administering the act. The application for the permit must be made in writing and must be accompanied by a statutory declaration setting forth residence, good character, etc.

Persons who have been convicted for any offense against the provisions of the Prohibition Act and certain other classes of persons, shall not be qualified to obtain permits.

In the case of a married man the application for a permit must be endorsed by his wife. Every permit is subject to cancellation for any offence against the Act, or drunkenness, conviction for any offense, etc. The application for cancellation may be made by anyone interested, or by any police officer, to the deputy commissioner, and his decision will be final, with, however, the right to apply to the commissioner to review.

Anyone whose permit has been cancelled cannot obtain a permit for the next succeeding year, and any person whose permit is twice cancelled will be forever debarred from securing another permit.

The permit will contain a description of the licensee and the bearer shall be required to identify himself as the true owner of the permit at any time when required and there will be very heavy penalties for using another person's permit to secure liquor, such penalties being the same in the case of the true owner of the permit and the person so applying. Together with the permit will be issued a purchase book which must be presented to the government vendor when securing liquor; the date of the purchase, the quantity purchased, the kind of liquor and the number, or numbers, of the bottle. or bottles, will be noted each time a purchase is made. It will be unlawful for any person to have in his possession any bottle or package bearing a number which does not tally with the number as shown on his purchase book. This does not apply, of course, to goods in a man's possession in his own home which he lawfully imported before the new act came into force.

The object of the numbering system is to prevent boot-legging and also to enable the government to keep a check on all purchases made. Very serious penalties will be provided for selling or importing liquor, in fact, for acquiring it in any way except through the medium of government liquor vendors' stores upon permit properly issued. In the event of a person being found with a bottle bearing a sale number which does not correspond with one in his purchase book it will be very easy for the government to find out the party to whom the bottle was issued, and both offenders will be liable to have their permits cancelled, and be subject to fines and other penalties. The amount that may be purchased at any time is to be strictly limited and it is to be open to any relative or any person having a permit to make application to the deputy commissioner to have the permit cancelled or suspended if the holder is abusing the privileges accorded him.

It shall be unlawful to furnish any person with liquor who has been refused a permit or whose permit has been cancelled, and all goods purchased from the government vendor must be taken directly to the house of the purchaser, and must not thereafter be removed from such house. Any persons leaving the province having any government goods on hand, may have the purchase price refunded by returning them to the nearest government liquor store.

MILLBANK

THE BEST THERE IS IN

PRINTING

IS NOT TOO GOOD FOR YOUR BUSINESS

High class Office Stationery and Advertising Matter helps to sell goods for you. It builds up confidence in your customers.

Good Stationery suggests that the articles you sell are equally high grade.

Can we print any of the following for you?

LETTERHEADS
NOTEHEADS
BILLHEADS
TAGS
GUMMED LABELS
LOOSE LEAF SHEETS OF ALL KINDS
MEMORIAL CARDS
DANCE PROGRAMS
VISITING CARDS
WEDDING INVITATIONS
WEDDING ANNOUNCEMENTS
ENVELOPE "STUFFERS"
ENVELOPES
STATEMENTS
INVOICE FORMS
TICKETS
LEDGER SHEETS
HOTEL MENUS
CHRISTMAS CARDS
BUSINESS CARDS
WEDDING CAKE BOXES
PAMPHLETS
POSTERS

RULED FORMS OF ALL KINDS MADE UP TO SUIT YOUR OWN PARTICULAR PURPOSE

VOUCHERS
VOUCHER CHECKS
PAMPHLETS
FOLDERS
ORDINARY CHECKS
BUTTER WRAPPERS
DODGERS
BOOKLETS

Loose Leaf Ledgers Made to Order.

Daily News Job Department

"THE HOME OF GOOD PRINTING" NELSON, B. C.

THE ARK

Congoleum Rugs, 9x12, $24.00; Linoleum Rugs, 9x12, $26.00; China Cabinets, from $20.00 to $75.00; Bureaus, $20.00 to $75.00; Dining-room Suites, $125.00 to $250.00; Rugs, $18.00 to $95.00; Ladies' Corsets $1.75 to $4.75; Choice lot Ranges and Stoves to choose from, several Sewing Machines, Trunks, Suit Cases, Ladies' and Children's Hosiery, Staple Drygoods. Homes furnished complete.

J. W. HOLMES

PHONE 651 608 VERNON ST.

THE TONIC

Our Tasteless Cod Liver Oil Compound

is a good tonic for general debility

$1.00 a Bottle

CANADA DRUG AND BOOK CO.

Prescriptions Carefully Compounded

Phone 81. P.O. Box 1067

WHEN THE COVER IS RAISED

from a can of Curlew ice cream, that delicious refreshment or dessert will be found firm and hard. We pack each can in a pail or tub of ice, thus insuring the keeping of the cream. Order some for your next dinner party or dance.

Sold by dealers.

CURLEW CREAMERY CO., LIMITED

Nelson, B. C. Grand Forks, B. C.

Call the C. C. C. C. Phone 44

Call Cummins' Chalmers Car

At your service A.M. and P. M.

Special Arrangements for long Trips.

GEM

Maurice Tourneur Presents

Victory

A Paramount-Artcraft Special

"The Night of the Dub"

A 2-Reel Truex Comedy

GREEN MAY GET POULTRY EXPERT

Federal Member Endorses Request of Association for Official in Kootenay.

In its campaign to secure the appointment of a federal poultry expert for the Kootenay, the West Kootenay Poultry & Pet Stock association is assured of the aid of R. F. Green, M.P.

Writing from Victoria in answer to the letter of Secretary A. Wallach, Mr. Green says:

"Have your letter of late date, and in reply will say that I will write to Ottawa today, and will do what I can to assist your association to have a resident poultry expert sent into that district, as I am of the opinion that there are enough poultry raisers there now to warrant it."

DELAYED AIRPLANES REACH PRINCE GEORGE

PRINCE GEORGE, B.C., Oct. 5.—The three American army planes which have been held up for more Hazelton this afternoon, one landing than two weeks, arrived here from at 3.30 o'clock and the other two about 6 o'clock. The aviators were in the best of spirits and made their landings in excellent style.

The largest river flowing into the Arctic ocean is the Mackenzie, which drains 682,000 square miles.

TO POSTPONE

Does not cure eye trouble. You may as well enjoy comfort now as later. A thorough examination will reveal the true conditions of the eyes.

The correction is easily applied.

Come in early.

J. O. PATENAUDE

Optometrist and Optician.

FURS

I have a very fine selection of high-class Furs—Black, White, Taupe, Cross and Silver Fox; Mink; Alaska Sable; Marten; Beaver; Wolf in all colors; and many others. All of best quality and finish, at manufacturers' prices.

RE-MODELING A SPECIALTY

G. GLASER

Manufacturer Furrier

Phone 106 Nelson, B.C.

Afternoon Tea and Hot Drinks

Served in the way you like them.

CHOQUETTE BROS.

BAKER ST.

Special Notice!

Until further notice this store will continue to close at 5 o'clock every afternoon except on Wednesday and Saturday.

On Wednesday we close at 12.30 p.m., and Saturday at 9 p.m.

Fleming's Store

FAIRVIEW

DRY GOODS GROCERIES, ETC.

Kerr's Jitney

The finest and most expensive cars in the city at your service day or night. Guaranteed to please you. Baggage and Express.

PHONE 491 KERR BLOCK

"SPOKTITE"

Tightens Loose Wheels

Four out of five cars have loose spokes and "Spoktite" is the only product that permanently tightens loose, squeaking, dangerous wheels.

Large Spout Top Tins $2.00

Satisfaction Guaranteed

Wood, Vallance Hardware Company LIMITED

BAKER STREET - - - - NELSON, B. C.

NO MOVE OF MEN WHO UNWILLING

Word "Waiting" Should Have Been "Willing" in Wire Received From Ottawa

That no unconsenting patient will be moved from the Balfour sanatorium to Tranquille, pending the holding of the inquiry which the Dominion government is now authorizing, is the latest and correct interpretation of the wire received here from the Dominion command of the G. W. V. A.

As the wire originally read, it wound up: "Meantime transfer of patients not 'waiting' move will be held up pending results." A correction has been obtained and the word 'waiting' is found to be 'willing.' It would therefore read: "Transfer of patients not willing move will be held up."

It is understood that not over two or three patients have expressed themselves as agreeable to being moved, so if any movement will take place before the investigation, it will be on a very small scale.

RETAIL MERCHANTS TRANSACT ROUTINE

A brief routine meeting of the Nelson branch of the Retail Merchants association was held last night, those present being President W. F. Meagher, secretary E. F. Gigot, A. T. Walley, R. A. Howe, Mark Campbell, and L. K. Larsen. Business was confined to te passing of accounts.

QUA WINS APPEAL

The case of Qua vs. Pond for commission on the sale of a local ranch, decided in June last by his honor Judge J. A. Forin, and appealed by the defendant, was heard by the court of appeal at Vancouver yesterday, and the appeal was dismissed with costs.

HOME SERVICE CAMPAIGN

$5,000 THE SALVATION ARMY $5,000

Territory bounded by Kaslo, New Denver, Castlegar, Erie and Kootenay Landing

ALEX. LEITH, Treasurer

Box 244, Nelson, B.C.

MUNICIPAL BODY WILL OPEN TODAY

Sessions Will Extend to Friday; Launch Trip up Arm This Afternoon

Meetings of the executive committee and the resolution committee of the Union of British Columbia Municipalities, took place at the city hall last evening, in preparation for the three day convention, which opens at 11 oclock this morning. Both committees had their work well advanced on adjournment.

Last night's Kettle Valley train considerably augmented the list of delegates already present and in attendance at the Good Roads League gathering.

On the adjournment of the Good roads league convention this forenoon, the president of the Union of British Columbia Municipalities, Councillor J. Loutet, of North Vancouver, will call the municipal convention to order.

Practically all the business of the forenoon will be of a formal or routine nature, including an address of welcome from Mayor J. A. McDonald, a reply by Reeve L. E. Marmont, appointment of a credentials committee and of auditors, and the reports of the solicitor and the secretary-treasurer. The annual address of the president will give the convention its keynote. The session will conclude at 1 oclock.

The afternoon will be devoted to a launch trip up the West Arm, the launches leaving at 2 oclock.

At 8 oclock tonight Reeve Bridgeman will report as representative on the board of directors of the Anti-Tuberculosis society, and F. Furness, superintendent of works of New Westminster, will give an address on "Road Building." The resolutions committee will then present its report, and the last business of the evening will be the submission of the resolutions from the good roads convention.

Tomorrows program includes an exposition of the work of the local government board, by department representatives, and the discussion of new business in the morning, and an address by G. J. Farmer of North Vancouver on "Taxation and Assessment Problems,", and unfinished business, the auditor's report, a further report from the resolutions committee, and the presentation of resolutions from the Municipal officers association in the afternoon. A dance will occupy the evening.

The convention will conclude on Friday morning, by completing unfinished business, balloting on the next place of meeting, and electing officers.

A luncheon at the Strathcona, tendered by the city to the delegates, will take place at one oclock and will be the concluding function.

Nova Scotia has two well known lakes, namely, Bras d'Or and Little Bras d'Or, the area of the two being 360 square miles, or about 100 square miles greater than the area of Lake Simcoe in Ontario.

The part of Canada that drains into the Atlantic ocean has an area of 554,000 square miles.

That honey-touched flavor *and* crunchy freshness *of* The Genuine Original

Kellogg's

TOASTED CORN FLAKES

is produced by our special process of flaking, sweetening and toasting the tender hearts of choicest corn.

London the home of Kellogg's

36

FOR SALE

Five roomed Cottage on Observatory street. Fully modern. Interior recently renovated. Four lots; 20 bearing Fruit Trees.

Price $1800

Charles F. McHardy

INSURANCE. PHONE 135 REAL ESTATE.

ATTORNEY-GENERAL IS UNANNOUNCED

Arrives From Victoria With Mrs. Farris; They Are Stopping at Strathcona.

Hon. J. W. DeB. Farris, attorney-general, and Mrs. Farris, arrived from Victoria last night, on the delayed Kettle Valley train, going to the Strathcona, and retiring directly on their arrival.

It is conjectured that the attorney-general is making this unannounced visit to get pointers on the political situation, in view of election possibilities.

Mrs. Farris, who is prominent in women's organizations in Victoria, may be here, it is thought, in connection with a communication from the Victoria women, which is to be submitted to the convention of the Union of British Columbia Municipalities, probably tomorrow morning.

Social and Personal

Ben Creasy, the Fruitvale rancher, is a visitor in the city.

Mrs. J. F. Haigh and daughter Marguerite left recently for the coast.

L. A. Campbell, of Rossland, is a guest in the city, he is registered at the Hume.

Noble Binns, of Trail, is here attending the sessions of the Good Roads conventoin.

A. D. Westby, manager of the Second Relief mine at Erie, has returned from some months spent at Milwaukee and Chicago.

Ernie Kinahan, William Thornton, and William Foates left yesterday for a duck shooting expedition in the Windermere.

A. E. Fredericks and Fred Adie, of Waneta, arrived in the city last night to attend the funeral of the late A. G. Lang.

Charles Chow left by the Kettle Valley train last night for Vancouver, to sail on the Empress of Asia for China. He expects to be away at least a year.

R. E. Plewman, police magistrate of porter at the civil assizes here, representing C. W. Tyler, official court stenographer, who is detained in Rossland on the smelter smoke arbitration.

Nat Mallette, J. M. Gillis, J. Genelle, George McPherson, F. Beck and Mrs. Mallette, who have been attending the Elks convention at New Westminster returned to the city yesterday. During their absence they took in the Lacrosse championship games at both New Westminster and Vancouver.

Nelson News of the Day

CARD OF THANKS

The brothers and sisters of the late Mr. B. Cose wish to express their deep gratitude for kind sympathies shown them in their recent sad bereavement also for beautiful floral tributes.

Those who kindly contributed flowers were:

Mr. and Mrs. James Cose, Trail; Mr. and Mrs. B. Cose, Toronto; Mr. and Mrs. J. Ricketts, Toronto; Mr. E. Cose, Toronto; Mr. G. Cose, Mr. and Mrs. Risdon, Harrop; Mrs. G. Adamson, Glenavon, Sask.; Mr. and Mrs. McConnell, Harrop; Mr. and Mrs. Quinn, Harrop; Mr and Mrs. E. Harrop, Harrop; Mr. and Mrs. Knauf and family, Harrop; Mr. and Mrs. Ogilvie, Harrop; Mr. and Mrs. Knudsen, Harrop; Mr. and Mrs. S. McDonald, Nelson; Mr. and Mrs. Robt. Vyse, Nelson; Horace and Dorothy Vyse, Nelson; Mrs. Calbick, Nelson. (10108)

G.W.V.A. regular meeting 8 p.m. Full report of Balfour matters. (10109)

The Young People's Society will meet tonight in the Methodist church. All Young people invited. Impromptu debate on prohibition. Opposition invited. (10101)

Court Ellen, A.O.F., will meet tonight at eight o'clock at K. P. Hall. (10086)

The Victoria Colonist says that Mrs. Fahey is a whole entertainment in herself, and the rendering of her solos call forth repeated and prolonged applause. (10101)

Notice

To all members of the One Big Union. That the strike at Lindsay Bros. Camp at Meadows was called off on the 16th of September on the following terms: Nine hour day from camp to camp, one dollar fifty cents *per day for board, and no discrimination* against O.B.U. members.—Signed R. Barrow, Secretary. (10098)

The Vancouver province speaks as follows: "Madame Fahey was in splendid voice and charmed her hearers by the superb rendering of her numbers. In "Angels Ever Bright and Fair," the long sustained notes were held with a control and richness that bespeak the artist." This will be the opening number in the Methodist church Friday night. (10101)

Regular quarterly meeting of the Kootenay Kilties Pipe Band association will be held in the band room tonight at 8 o'clock. W. C. Todd, Secy. (10100)

Madame Fahey reached a climax of great strength on top b flat—a note of flawless beauty. Get a ticket for Friday night. Only one dollar. Students fifty cents. Call at the Canada Drug Co. (10101)

NELSON BUSINESS COLLEGE

Night class in telegraphy will commence at the Nelson Business College Monday Oct. 11 at 7 p.m. Intending students should register at once. (10102)

Come to the tea this afternoon at the Presbyterian church Parlors. Everybody welcome. (10105)

The annual meeting of the Canadian Red Cross Society, Nelson branch, will be held on Friday afternoon, the 8th of October, at 3 p.m., in the council chambers. It is especially requested that all members of the Red Cross should be present at this meeting as matters of importance will be discussed. (10106)

NELSON BUSINESS COLLEGE NIGHT CLASS

in Bookkeeping and Stenography. For further particulars apply Box 14, Phone 603. (9606)

Come and dance at the Old Veterans hall, next B.C. Telephone Co., Stanley street, Friday evening at 8 p.m. Admission 25c. If you can't dance, come and try. (10072)

Wanted—Plums, greengages, crabapples, apples, pears. McDonald Jam Company, Ltd., Nelson, B.C. (10002)

Working men, Keep away from all mines in Silverton and Sandon district, and the Bluebell, except Silversmith, Cinderella and Hope Mines. (10093) T. R. ROBERTS.

FALL RYE

We have just secured a few more sacks of Fall Rye, to arrive in a few days.

We also have some Jones Fife Winter Wheat, grown near Vernon by Mr. M. S. Middleton.

THE BRACKMAN-KER MILLING CO Ltd.

100 Boxes No. 1 Elberta Peaches $2.75 a box

Store closes at 5 o'clock, except Saturdays.

STAR GROCERY

PHONE 10

Best Churn on the Market Makes Butter in One Minute At the B.C. Plumbing & Heating Co.

NELSON, B. C.

The Jews dated the beginning of the sacred year in March.

POOR EYESIGHT BAD FOR HEALTH

You know how impaired vision affects your health—how it causes trouble with nerves and digestion. Expertly prescribed glasses will remedy the weakness.

J. J. WALKER,

Jeweler and Optician

Nelson, B. C.

JAIL AND FINE FOR TEMPERANCE BREACH

SOO, Oct. 5— The cost severe sentence yet given here under the Ontario Temperance act was that passed in police court against Andrew Cheterbok on a charge of keeping liquor in a public place. He was sentenced to spend three months in jail and to pay a fine of $1500. Cheterbok had previously been convicted on similar charges.

STARLAND THEATRE

NORMA TALMADGE

In Arthur Goodrich's Celebrated Play

"YES or NO"

Norma Talmadge's Finest Picture

"Loose Lions and Fast Lovers"

Comedy

American Deer

Scenic

"After the Ball"

Comedy Cartoons

NELSON BUSINESS COLLEGE

DAY AND NIGHT CLASSES

A complete course in Shorthand, Typewriting, Bookkeeping, Commercial English, Spelling and Penmanship, under the tuition of practical teaching staff.

Box 14, Nelson, B.C. Phone

JOHN DALY CABINET CIGAR STORE

MAIL ORDER ATTENDED PROMPTLY

Smoking Tobacco, Snuff, Pipes, Full stock of Cigars, Cigarettes, Other Smokers' Supplies.

Lake Superior, with an area of 31,800 square miles, is the largest body of fresh water on this continent, and probably in the world. The level of Lake Superior is feet above the sea.

If You Do Not Get Your Daily News Regularly

If your Daily News does not arrive promptly and regularly by the first mail we will regard it as a favor if you will notify the Circulation Manager immediately, stating day or days upon which the irregularity occurred.

Unless we are notified we have no means of remedying the inconvenience caused by faulty mail service or other trouble.

THE NEWS PUBLISHING CO. Ltd.

NELSON, B. C.

BEAUTIFUL TIES

When you buy ties you naturally want good ones. Our business is to help you get them. Here are some.

They are made of rich silk weaves. Very choice; rich beautiful colorings. It's quite a satisfaction to know that they just wear and wear without wrinkling or pulling out of shape.

$1.50
$1.75
$2.00
$2.50
$3.00
$4.00
$5.00

Emory & Walley