The Daily News is the only daily paper in the interior of British Columbia. Full leased wire service of Canadian Press, Limited.

The Daily News

THE WEATHER
Continued fine and with frosts at night.

VOL. 19 NELSON B. C., TUESDAY MORNING, NOVEMBER 9, 1920. NO. 167.

1202

LEXANDER'S MESALLIANCE COMPLICATES

organatic Wife of Dead King Claims for Her Unborn Child.

ONSTANTINE INTENDS TO TEST VALIDITY

peculation Rife as to Status of Dynasty If Marriage Is Held Valid.

ATHENS, Nov. 8.—The question of gal rights of Madame Manos, organtic wife of the late King exander, seems likely to create me difficulty, according to leadists of this city.

Her attorney, on Thursday last, ked the court to remove the seals om the apartments of the dead g, asserting Madame Manos, rough her marriage and also beuse of her approaching motherod, would legally inherit Alexanr's property. An attorney, acting former King Constantine, then ked the court to suspend action ill he had time to institute acn in opposition. He declared nstantine intended to contend that marriage of Madame Manos and late monarch was invalid, and t Alexander's property should s to his father and brothers.

hould Constantine take legal ac- in the premises, the juries point it will constitute an admission he is no longer king of Greece, he chief of state, being the disier of justice, cannot appeal to courts.

here is some speculation here as he status of the dynasty of the to be borne by Madame Manos er marriage should be declared .

ONSERVATIVES NAME HERCHMER

nie District Unanimous in Choice; Candidate Has a Fine Record.

ERNIE, Nov. 8—Fernie district ervative association in convenhere tonight unanimously noated Sherwood Herchmer of this as Conservative standard bearat the forthcoming election. At gathering delegates were presfrom Fort Steele, Bull River, ay, Waldo, Baynes Lake, Dorr, wgate, Elko, Hosmer, Michel, l, Elk Prairie, Crows Nest and bin. Mr. Herchmer has been a ent of this city for a great ber of years. He is a son of late Colonel Herchmer, comioner of the R. N. W. M. P. ng his long residence here, and is profession of practising law has gained the high esteem of e numbers not only in this city throughout the entire district. has always been very public ted and most energetic in proing institutions which tend to advantages and general welof the community. These efinclude municipal affairs, edunal efficiency and sports. He mayor for two terms and is now man of the school board on h he has served three terms.

Herchmer is qualified as a ter of capability and undoubtthe campaign in this riding will ery keenly contested.

WSON, Y. T., Nov. 8.—Followthe cold snap which choked Yukon river with ice early in er, and made a record early g of navigation, Yukon weahas been exceptionally mild ever

Settler of Crises

DAVID LLOYD GEORGE
Britain's Prime Minister, has faced his full share of desperate situations.

JUSTIFIABLE HOMICIDE IS THE VERDICT

Jury Acquits Spracklin in Prohibition Raid Shooting Case.

WINDSOR, Nov. 8.—Justifiable homocide was the verdict returned by the coroner's jury investigating the death of Beverley Trumble, who was shot by Rev. J. O. L. Spracklin, pastor license inspector, at the Chappell house at 3:30 o'clock Saturday morning.

Crowds who packed the court room in the Sandwich town hall, awaited the jury's finding and when the verdict was announced, dispersed without making any demonstration, which every effort had been made by the heavy police guard to anticipate.

The inquest opened on Saturday and was adjourned until tonight, owing to the absence of E. Smith, one of the material witnesses in the case, who was present at the shooting and in whose arms Trumble died.

Five witnesses were heard. They were Mrs. Ernest Deslippe, E. Smith and Harold Lark, all of whom were at the Chappell house on the night of the shooting, and Doctors Beasley and Mills, who were called to the injured man.

The most startling feature of the evidence was the statement of the two doctors that Smith had told them on the morning of the death of Trumble that the dead man had a gun and that he had flourished it in the face of the inspector.

This was in direct contradiction of Smith's testimony that he did not see Trumble with a gun, and that, so far as he knew, he did not have a gun.

Mrs. Deslippe, Windsor, wife of Ernest Deslippe, the man who was found in a battered condition outside the Chappell house on the morning of the shooting, stated that she had been in the hotel when Trumble was shot. She said she did not see Trumble with a gun.

Mr. Spracklin was questioned on the evidence he gave Saturday night. He was asked if he saw what became of the gun which Trumble was alleged to have after the fatal shooting. He replied that he felt the gun pressing against the pit of his stomach and heard Trumble say: "God damn you Spracklin, I'm going to shoot you" after which he fired and Trumble reeled backwards toward the door of the private living room.

AMERICAN CONSUL DIES AT DAWSON

DAWSON, Nov. 8.—A. M. Rosseau, publisher and editor of the White Horse Star, and American consul agent at that point, died there this morning after a month's illness from paralysis.

PERIPATETIC POLITICIAN PERORATES

Liberal Leader Reviews Western Tour in Final Speech at Yorkton.

URGES ALIEN MARRIED WOMEN'S RIGHT TO VOTE

Says Latest Franchise Legislation Defies Both God and Man.

YORKTON, Sask., Nov. 8—(Can. Press)—Hon. W. L. MacKenzie King completed his tour of the west with a public meeting in the town hall here this afternoon. The tour lasted exactly seven weeks during which time Mr. King has addressed 27 public meetings, has attended innumerable public receptions, addressed school children in the schools and colleges of four provines, started road races, opened buildings and experienced the many other duties and pleasures that await the peripatetic politician.

This afternoon he made a speech which showed no signs of the long and arduous trip. He was in good voice and introduced a fighting into his speech which was well received by his packed audience. He had the support on the platform of the attorney general for Saskatchewan, and five members of the provincial legislature, including the lady member. Mr. King's speech, which was prefaced by a short address from Hon. Dr. Beland, was in the nature of a resume of the results during his trip and the experiences met with.

Says People Indignant

Reviewing some of the outstanding impressions of his tour, through the four provinces of the west, Mr. King said that "first and foremost was the evident and manifest feeling of indignation on the part of the people against Premier Meighen and his colleagues for presuming to carry on the government of Canada without any mandate from the people and in complete violation of the spirit of the British constitution, in accordance with which the people are recognized as constituting the final authority in matters of government."

"Long before Sir Robert Borden had resigned and with him all members of the Unionist administration, there had been a universal demand for a general election.

The press of the country, irrespective of party, had pointed out that the Unionist government had been returned only for the purpose of the war and that its mandate had expired with the return of the soldiers from overseas. Canada was today the only country within the

(Continued on Page Two)

TARIFF QUESTION DIVIDES OPINION

Farmers Ask Reduction; Manufacturers Want Retention in Nova Scotia.

HALIFAX, Nov. 8.—Nova Scotian farmers, represented by D. L. McTaggart, president of the United Farmers of the province, expressed themselves before the federal tariff commission hre this afternoon as being in favor of a substantial reduction in tariff on articles necessary to agriculturalists. Manufacturers of the province, on the other hand, urged the necessity of the retention of the present tariff system with possible revision in some respects downward and upward.

Halifax and Nova Scotia generally embraced the opportunity of expressing themselves on federal fiscal policies by presenting a variety of briefs for the perusal of Sir Henry Drayton, minister of finance, and Hon. Gideon Robertson, minister of labor.

Agriculture Languishes

Mr. Taggart attributed the "languishing" of the agricultural industry and the depopulation of farms in part, indirectly to a protective tariff which favored certain industries, enabling them to offer better wages and shorter hours than did the farmers.

In conclusion, Mr. Taggart expressed some fear as to the possible policy of the Republican party just returned to power in the United States.

"The farmers of Nova Scotia think that the tariff agreement between the United States and Canada," he said, "should be such that they could depend upon a continuation of the present trade conditions in the United States in respect to food products. We fear, however, that if Canada persists in keeping up the bars between the two countries in respect to tariff matters, there is every danger of the new administration re-enacting the old MacKinley legislation."

Land Tax Alternative

Questioned by Sir Henry, Mr. Taggart admitted the association of farmers generally favored a land tax as an alternative scheme for raising revenues.

J. F. Fraser, appearing on behalf of the pork packers of Halifax, said they favored retention of the tariff on hogs and meat products.

Hunter's Special Permit Comes High This Season

—Bushnell in Central Press Association

ENDURANCE PUZZLES THE AUTHORITIES

Cork Hunger Strikers Enter Upon Ninetieth Day of Fasting.

DUBLIN, Nov. 8—So far as the authorities here know, the nine hunger strikers in Cork jail, who today began their 90th day of fasting, are taking no food, according to the chairman of the pensions board. The chairman said today that suitable food was constantly being offered them.

The latest reports from the prison doctors testify to weakness of all the prisoners and say that their condition is puzzling the authorities.

Railway Situation is Serious

DUBLIN, Nov. 8—The railway situation is represented here as being serious owing to the refusal of the railway men to transport troops and munitions. A complete collapse at Christmas time of the profitable food traffic is being feared. Although the general public is desirous of a compromise on the munitions question, the attitude of the railway men remains unchanged, and they are being supported by the Sinn Feiners. The newspapers are printing very little concerning the protests of the public on the controversy.

Is President Elect

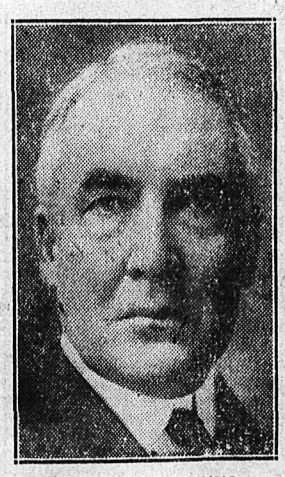

WARREN G. HARDING
Republicans swept him into power decisively on Nov. 2. They also swamped both House and Senate.

Peck Leaves for Ottawa on Prince Rupert Dry Dock Suspension Affair

PRINCE RUPERT, Nov. 8.—Colonel Cy. Peck, M. P., has left for Ottawa in connection with the suspension of operations at the shipbuilding yards and drydock.

STEAMER ARRIVALS

VANCOUVER, Nov. 8.—Arrived; Empress of Russa from Hongkong.

Megantic at Montreal from Liverpool.

Scandinavian at Montreal from Liverpool.

La Lorraine at New York from Havre.

La Touraine at Havre from New York.

Vancouver, Nov. 8.—With 300 saloon passengers and 2000 tons of cargo, the Canadian Pacific Ocean Services liner, Empress of Russia, from far Eastern ports, docked here this evening. K. C. Li, commercial attache to the Chinese embassy in Washington, D.C.; Senator L. C. Webster, Montreal, and Lieutenant C. Masiere, one of the aviators in the Rome-Yokohoma flight, who is returning to Italy, were passengers.

CONSERVATIVE WINS TORONTO BY ELECTION

Issue Fought on Hydro-Electric Power Without Reserve Question.

TORONTO, Nov. 8.—Major A. C. Lewis, Conservative, was elected to the Ontario legislature today in the bye-election in Northeast Toronto. His plurality over his nearest opponent, Major Kippen, D.S.O., M.C., (with bar), Liberal candidate, was 3622, and his majority over the field of three opponents was 1694. There was little surprise at the result, although Major Kippen put up a stiff battle. Major Lewis is secretary-treasurer of the Canadian Deep Waterways and Power association.

Following was the vote:

Lewis, 7914; Kippen, 4292; Higgins, 1839; Galbraith, 89.

The chief essure in the bye-election was the hydro-electric question, Major Lewis advocating hydro without reserve, and Major Kippen supporting hydro with reservations pending the report of the commission, which is investigating the hydro-radial projects. James Higgins, Soldier-Labor candidate, was with the government on the hydro question. John Galbraith ran as an independent, but held no public meetings.

The vacancy in Northeast Toronto Seat "A" was caused by the retirement of Hon. D. J. Cody, minister of education in the late Hearst government.

SPEECH OF THRONE BORES OPPOSITION

Leader Only Takes Part in Debate Because It Is Customary.

REGINA, Nov. 8.—In the legislature here today notice was given by the government of the introduction of a resolution urging the Dominion government to re-appoint the wheat board at once "with the chairman and assistant chairman of last year, to take charge of and market the balance of the year's wheat crop."

Hon. George Langley, minister of municipal affairs, will read the resolution in the house Wednesday.

Three speakers were heard in the debate on the speech from the throne in today's session.

Donald MacLean, leader of the opposition, created a mild flutter when he declared there was nothing new in the speech from the throne, and that he only took part in the debate because it was customary.

Premier Martin in reply declared the leader of the opposition would find that before the present session was over a not inconsiderable number of important matters would come before the assembly for action.

The debate will be continued by the premier Tuesday.

Big British Freighter Transfers to States

NEW YORK, Nov. 8—The 17,221 ton British steamship Minnekahda, which since her construction in 1917 has been running in the Atlantic Transport service, is to be transferred to the United States flag. The ship, now a freighter, will be equipped to carry 3000 third class passengers and will be put in the American Line New York-Hamburg service.

It will be the first time a British ship of more than 10,000 tons has been transferred to American registry since 1893 when by a special act of congress the Steamers New Lork and Paris, the latter now the Philadelphia, were transferred.

LACK OF PROTECTION DRIVES CANADIAN FACTORIES OUT OF BUSINESS DECLARES PREMIER

Cites Laurier's Removal of Twine Duty; Nineteen Factories Killed; Only Three Running; Farmers Should Undertake Manufacture if Sincerely Believing Unfair Prices Are Charged; Calder Claims Rates Below Liberal Tariff.

LETHBRIDGE, Nov. 8— "This country never was further from the free trade theory than it is today," said Premier Meighen here tonight. "There never was much less inclination to tie ourselves up with tariff obligations to the United States. We are making our own tariff in this country and we intend to continue doing so."

The prime minister and Hon. J. A. Calder talked tariff at some length to an audience which filled a local theatre, and explained why the were backing a "middle course" tariff. There were few interruptions and the speakers were given a good reception.

Mr. Meighen declared that Canadian industry could not stand free trade and he pointed out alleged discrepancies in tariff views of Hon. T. A. Crerar and of the Canadian Council of Agriculture. Mr. Crerar, he said, being free trade and the council favoring protection where necessary to save an industry.

The prime minister and Mr. Calder spend tomorrow in Calgary, addressing a party luncheon at noon and a public meeting in the evening.

Address Frist Alberta Audience

Right Hon. Arthur Meighen, premier of Canada, and Hon. J. A. Calder, minister of immigration, tonight addressed their first Alberta audience. The Majestic theatre was crowded and held one thousand or more men and women of the city and district. W. S. Bail, of Lethbridge, was chairman.

"The west has given Canada an aggressive prime minister" read a banner at the side of the stage.

Compares Calder to Saul

Mr. Calder was the first speaker. The chairman compared him to Saul of Tarsus, in that he "had seen a great light." Mr. Calder said the old political parties in Canada had met with a process of disintegration new parties were springing up; a political evolution was taking place. The old political die-hards who hoped for re-establishbent of old conditions were due to be disappointed. There was a spirit of independence abroad— a very good thing for Canada he believeed.

Mr. Calder declared that women were due to play a much larger part in publi affair in Canada, a good thing, he considered. The minister proceeded to review briefly the record of Union government in Canada in war and after problems, and defended its course. He held that the government had done valuable practical work in the re-establishment of returned men and stated that the Canadian pension scale was the highest in the world. The speaker devoted some attention to the government's financial administration and its railway policy. He had great faith in the future of the government's roads.

Sugar Brings a Laugh

Mr. Calder stated that in the past three years, no charge of graft or corruption had been made against the government or any member of parliamnt. He invited contradiction of this statement.

"Sugar" came from the back of the gallery, after ap pause. There was a laugh.

"What about the war purchasing commission?" some one asked.

Mr. Calder said this commission had saved the country millions of dollars.

Another inquired about shell contracts. Mr. Calder said these had been matters dealt with before the Union government was formed.

Patronage was practically gone, said Mr. Calder, and he gave the union government credit for its extinction.

Mr. Calder said he was a theoretical free trader—if all the world were free traders, he would be also. The people had been "befuddled and bemuddled and fooled" for twenty years on the tariff question.

"The tariff we have today" he said "is the Liberal tariff—a protective tariff. We wanted the tariff to take the middle road."

Premier Deals With Tariff

The prime minister dealt first with the tariff, saying he stood for a "moderately protective tariff," as an essential for Canada, so essential that no body of men responsible for their acts could abandon it. There was, said Mr. Meighen, a section of public opinion in Western Canada which favored free trade. Mr. Crerar was for free trade, but the Canadian Council of Agriculture was for protection. Mr. Crerar paid

(Continued on Page Two)

BOLSHEVIKI ADOPT ELABORATE PLANS TO SMUGGLE AGITATORS TO STATES

ROTTERDAM, Nov. 8.—Determined efforts are being made by agents of the Russian Bolsheviki government to send "missionaries" and agitators to the United States, according to evidence collected by United States diplomatic officials in Europe. The spy and courier system of the Moscow government is said to have been developed to an efficiency and extent superior to that of the German general staff before the outbreak of the war, and on the lists of Soviet agents are said to be the names of many men who, before 1914 acted as spies for the central powers of Russia.

Against this campaign the United States has arrayed its agents and officials at foreign ports. Associated with them in Holland are the Dutch police, who have in their possession documents showing that Lenine, the Soviet leader, looks to Rotterdam as a "world clearing house" for Soviet finance and propaganda.

Huge index files have been filled with the names and records of upwards of 25,000 Bolsheviki "missionaries." New passports regulations have been adopted and difficulties await the Bolsheviki agitator who attempts to secure a vise from a United States representative.

Come Over as Seamen

Despite these regulations and constant vigilance, it is believed some Bolsheviki agents have, in the recent past, succeeded in finding means to cross the ocean. Scores are thought to have shipped as seamen on board trans-Atlantic liners. It is said a brisk trade is carried on in stolen or counterfeited certificates, as well as fake passports.

An attache of a United States consulate recently was offered a bribe, the equivalent of $250 a day, if he would assist in getting through to the United States six Soviet agitators daily. Stewards on liners are declared to have sometimes yielded to alluring offers for hiding Bolshevik agents on their vessel during trips across the Atlantic. Failiig to get passage to a port in the United States, the Bolsheviki try to reach Canada, where they can easily get across the border.

United States authorities abroad are said to have advised Washington that many couriers are believed to have sailed from here to Canadian ports recently.

Men of virtually every nationality and of every profession are engaged in the work of spreading Bolsheviki propaganda, it is announced.

There are also many women enlisted in the cause.

THE WEATHER

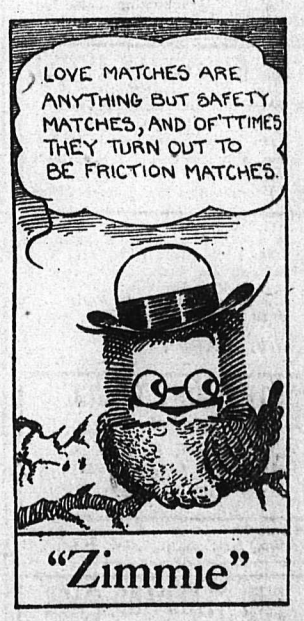

VICTORIA, Nov. 8—Nelson and vicinity—Continued fine and with frosts at night.

	Min.	Max.
Nelson	24	42
Victoria	37	52
Kamloops	20	40
Grand Forks	25	39
Kaslo	22	40
Barkerville		36
Atlin	24	40
Calgary	32	38
Portland	36	54
Vancouver	32	46
Penticton	29	41
Cranbrook	11	37
Prince Rupert	32	48
Dawson	22	28
Winnipeg	30	34
San Francisco	48	54

ISH HOME RULE BILL PRACTICALLY ASSES ALL STAGES; ADD NEW CLAUSES

NDON, Nov. 8.—The Irish home bill passed through nearly all nal stages in the house of comtonight with some clauses added e government which, in the opinf Irish and Liberal politicians, red the measure practically

se clauses, which provide for d chambers, and the dissolution arliament should they not be rly constituted, were carried being severely criticised by r Premier Asquith and others nding to reduce Ireland to the ion of a backward crown colony ple majorities in a small house, g the slight interest now shown bill.

measure has run the gauntlet e house of lords, where, acg to rumors current in the on papers, an attempt will be to cut the six Ulster counties efely out of the bill, leaving to be administered as at presom Westminster.

Find Trip Not Guilty on Manslaughter Charge

SASKATOON, Nov. 8.—Harvey J. Tripp, held on a charge of manslaughter in connection with the death of George Tucker, here in September, was last night found not guilty by a jury in assize court. Tucker was killed by an automobile driven by Tripp, whom the crown alleged was intoxicated at the time, and traveling without lights.

Spanish Royal Family Leaves Paris for London

PARIS, Nov. 8.—King Alfonso and Queen Victoria of Spain with Prince Jaime, members of their household and the Spanish ambassador, Count Quinones de Leon, left Paris for London this afternoon.

Leading Hotels of the West

Where the Travelling Public May Obtain Superior Accommodation

The Hume — THE Premier Hotel Of the Interior — GEORGE BENWELL Proprietor

SERVICE UNEXCELLED

A La Carte Table D'Hote

SPECIAL SUNDAY DINNER $1.50

INCOMPARABLY THE FINEST TEA ROOM IN B. C.

Open Daily 10 a.m. to Midnight Music and Dancing

The Latest Sundaes, Ice Cold Drinks and Ices

Afternoon Tea (2 p.m. to 5 p.m. -, 25c.

Headquarters For All Travelling Men, Mining Men and Tourists

EUROPEAN PLAN — ROOMS, $1.00 UP

HUME—W. H. MacBeth, Vancouver; J. S. Publon, Edmonton; A. G. Langley, Revelstoke; M. C. Donaldson, Salmo; F. C. Honneman, Spokane; H. D. Brown, Marcus; J. F. Collins, Vancouver; N. Smith, Salmo; Russel Patterson, Vancouver; George H. Painter, Nels Olson, Summit Lake; G. W. Johnson, Red Deer, Alta.; A. Peers, Moose Jaw; F. Cross, Souris; L. Twist, Revelstoke; H. S. Robertson, Vancouver; W. H. Farrell, Kaslo; F. L. Peel, Los Angeles; T. W. Allshouse, Summit Lake; George E. Hansson, Vancouver.

Well Lighted Sample Rooms — American Plan

HOTEL STRATHCONA

A Home for those away from home. Most comfortably furnished rotunda in the interior.

Afternoon tea served from 3 to 5 p.m. in Tearoom. Special winter rates to boarders by week or month.

HALCYON HOT SPRINGS HOTEL ....

Arrow Lakes, now under same management.

H. W. SHORE

STRATHCONA—J. F. Telford, Vancouver; W. B. Rowe and wife, Oshwa, Ont.; Jos. W. Bell, Lister; Miss Holiday Smith, Boswell; H. W. Davidson, Montreal Harold Lewis, Helen Chase, Helen Mueller, Grace Morly, Lora Teshner, Faye Stephens, Lora Sheffield, Margaret Perry, Spokane; W. W. Orr, Porto, Rico.

QUEEN'S HOTEL

European and American Plan

Steam Heat in Every Room

A. LAPOINTE, Proprietor

QUEENS—C. S. Brockington, Slocan Park; Mr. and Mrs. E. J. Harding and family, Kaslo; Mr. and Mrs. John Ely, South Slocan; A. Milton, Mirror Lake; P. J. Keogan, Kaslo; F. Patterson, Appledale; Mr. and Mrs. E. Stone, Miss M. E. Stone; P. Mills; A. J. Rhomberg, D. McLeod, Salmo; A. C. Robison, Marcus; R. Williams, A. Prelean, Kamloops; Miss Elva McLeod, Erie, Miss T. McLeod, Boulder; Mr. and Mrs. J. G. Morrison, Ymir.

NEW GRAND HOTEL

616 VERNON ST. EAST

Comfortable Rooms, Hot and Cold water. Dining Room in Connection

Rates $1 and Up.

MADDEN HOUSE

M. J. MADDEN, Proprietress

STEAM HEATED

Cor. Baker and Ward Sts. Nelson

Madden—W. J. Srogie, L. E. Hillman, J. E. Johnson, B. W. Munich, Trail; Fred Supred, Brilliant; Sam Rogers, Spokane; A. Lacey, Frank Kuntz, Kaslo; E. H. Wright, Sandon; E. A. Harding, Appledale; C. W. Ketching, Midland, Ont.; J. Sidley, H. McDonald; F. Heise, Chow Sen, Lethbridge.

THE KOOTENAY HOTEL

Mrs. Mallette, Proprietress

A home for the world at reasonable rates.

Open night and day. First-class dining-room. Comfortable rooms.

315 Vernon St. Near Post Office

KOOTENAY—C. Lind, G. Gundry, Nakusp; L. Carson, B. Davis, Napanee, Ont.; W. E. Hughes, Cranbrook; T. J. Weidenback, Joe Michael, Weyburn; N. McLeod; Roy Mills, Calgary; W. Saprekin and wife, Crescent Valley; D. Crossman, D. Boisner, Salmo; George Purvis, city; George Koffon, Bill Hanusoff, Brilliant.

TREMONT HOTEL

F. NILSON, Prop.

BAKER STREET

Furnished Rooms by Day, Week or Month

TREMONT—Fred Jackson, Conrad Johnson, Mrs. Smith, New Denver.

THE STANDARD CAFE

320 Baker Street, Nelson, B. C.

OPEN DAY AND NIGHT

12 to 2:30, Special Lunch, 40c

Phone 154

Railway Casualties Make Imposing Total

LONDON, Nov. 8—A White Paper shows that in 1919 there were 932 persons killed on the railways of the United Kingdom, of whom 98 were passengers and 361 trespassers (including suicides) and that 28,933 were injured, including 2,843 passengers. The deaths are 82 more than in 1918.

H. W. SHORE, Prop. H. E. SCANLAN, Mgr.

Halcyon Hot Springs Hotel

ARROW LAKES, B. C.

Under entirely new management

Renowned throughout the west for the water's wonderful cure of Rheumatism, Sciatica, Urinic Conditions, Metallic Poisoning.

Grand scenery around the estate in a most beautiful climate.

Large hot water swimming pools. For rates apply Strathcona Hotel, Nelson, or Halcyon Hotel.

American plan, $3.50 and up per day, $24 per week.

VANCOUVER HOTELS

HOTEL MARTINIQUE

1176 Granville Street

Cosy, bright rooms. Just the place for your vacation. Rates moderate. Write for particulars.

MRS. A. PATERSON

Late of Royal Hotel, Granville St.

Where to Spend a Holiday

ENJOY A VACATION AT THE

HOTEL GRAND

NAKUSP

Frank Hughes & Son, Props.

On the beautiful Arrow Lakes. Splendid fishing and boating. Nice rooms, good meals, pleasant surroundings. Splendid sample rooms for travellers.

HERE THE FISHING IS GOOD

OUTLET HOTEL

PROCTOR

Fishing, Boating, Bathing, Golf, Tennis Courts

Fishing Tackle, Supplied. Grocery Store in Connection

W. A. WARD, Prop.

Rates Reasonable Good Meals

CLASSIFIED ADS. BRING RESULTS EVERY TIME.

ELECTION PRINTING

Agent's Papers

Posters

Handbills

Circular Letters

and similar work.

PROMPT SERVICE

The Daily News Job Department

NELSON, B. C.

METHODISTS SUPPORTING SPRACKLIN

Conference Secretary Sees No Reason for Prisoner Leaving Pulpit.

TORONTO, Nov. 8—Officials of the Methodist church here are standing strongly behind Rev. J. O. L. Spracklin. This morning the Toronto Methodist Ministerial association appointed a committee with Rev. Speers as convenor, to go into temperance matters. Rev. Dr. Moore, secretary of the general conference, said there were two ways in which Spracklin might leave the pulpit. If charges were brought against him and he were proven guilty, he could be asked to resign. Or he could give up his pulpit as a result of his own violition. The doctor could see no reason why Mr. Spracklin should resign. He thought he could be a more powerful preacher in the future. The Methodist church stands for the enforcement of the law.

Mr. and Mrs. Allen Getchell, St. Dorothy, five-year-old daughter of Stephen, N. B., was burned to death in her home when her clothing caught fire.

BRINGS

PERFECT HEALING

IT brings you the means of dealing with the host of skin diseases and injuries that menace every member of the family. Zam-Buk is always safe and reliable always ready for instant use. *Eczema, ulcers, poisoned wounds, ringworm, scalp sores* and other distressing skin diseases which defy other methods yield to the Zam-Buk treatment

Herbal oils and essences scientifically blended and refined, combine to make Zam-Buk a unique and powerful skin balm. Zam-Buk contains no animal nor mineral drug, 100% pure medicinal efficiency, Zam-Buk

Ends Pain & Irritation Banishes Skin Disease

like nothing else can. Doctors and nurses highly commend Zam-Buk; first-aid specialists say there is nothing like it for *cuts, bruises, burns, scalds and sprains.*

Whilst Zam-Buk is soothing and purifying a wound or sore, it also stimulates the repair of the damaged flesh tissues and ensures perfect healing. Zam-Buk's herbal juices are of such purity and refinement that they penetrate where ordinary ointments cannot. Zam-Buk *roots out disease* from the underlying tissues. That is why it cures permanently. Get a box to-day and *prove for yourself that Zam-Buk is*

UNEQUALLED FOR ALL WOUNDS & SORES

(50c. Box. Of all Dealers.)

FIT TO FIGHT

Life's greatest battles are between strength and weakness.

Scott's Emulsion

a high-powered tonic-nutrient, nourishes and fortifies the whole body.

Scott & Bowne, Toronto, Ont. 20-37

Cuticura Hair Is Usually Thick and Healthy

Start him right if you wish him to have thick, healthy hair through life. Regular shampoos with Cuticura Soap will keep his scalp clean and healthy. Before shampooing touch spots of dandruff and itching, if any, with Cuticura Ointment. A clean, healthy scalp means good hair.

Soap 25c. Ointment 25 and 50c. Sold throughout the Dominion. Canadian Depot: Lymans, Limited, St. Paul St., Montreal. Cuticura Soap shaves without mug.

PERIPATETIC POLITICIAN PERORATES

(Continued From Page One)

British Empire, and indeed, the only country among the free nations of the world, in which the people had been denied the right since the war of electing a new parliament to deal with post war conditions. Great Britain had had a general election, so had Australia, New Zealand, and South Africa; so also had France, Belgium, Italy and the United States. It was a complete defiance of freedom and popular rights for the Right Hon. Mr. Meighen to presume to carry on for another couple of years, as he evidently purposed doing.

"The truth is," said Mr. King, "that Mr. Meighen and his colleagues have wholly forgotten or were prepared to defy the maximum that government existed for the sake of the people and not the people for the sake of the government. Ever since the war ended, the people had been made to serve the exigencies of the ministry.

Is Familiar With Western Problems

"The same attitude was apparent as regards all questions of public policy. *Having spent some seven* or eight years in Western Canada he had naturally become more familiar than ever with the problems confronting the western provinces, and the need for their immediate and satisfactory solution. Of all the problems, those related to railway services and railway rates and to the tariff were the greatest. The governments attitude towards the matters involved in *these questions was* identical with its attitude toward the people as respects the continuation of itself in office.

"As regards the railways, their view apparently was that the people existed for the railways and not the railways for the people. The interests of capital investors, both in the old world and in Canada, had been not only carefully conserved, *but materially advanced*, through government guarantee and in other ways. This, however, had been at the expense of the people, not only in the matter of rates, but also on the national roads as regards service. What was needed at Ottawa, was a government that would be representative of the people and careful of their interest, not a government created and maintained by *special interests*, whose ends they were seeking to serve.

"As regards the tariff, it was perfectly plain from Mr. Meighen's utterances, that here again he felt as between the people and the tariff, it was that the people existed that the interests of the tariff might be served, rather than that the tariff, insofar as it was necessary, was for the interests of the people. Mr. Meighen was emphasizing the need of protection to special interests. It was the protection of consumers and producers which was required today in order that some relief might be effected in the high cost of living, and greater production furthered as the only means of solving the problems of taxation and living, as they had developed out of the war."

Votes for Alien Married Women

Referring to the Franchise act, Mr. King spoke of "the feelings of bitter resentment" which he had found throughout the whole of Western Canada at thee enactment of last session which took away from the wives of naturalized British subjects in Canada the rights of naturalization, in virtue of marriage, as had hitherto been accorded, whereas in former years, and at the time admission to Canadian citizenship, women of foreign extraction had been regarded as naturalized British subjects, if married to naturalized British subjects. Today the wives of hundreds of thousands of naturalized British subjects would now be deprived of the rights of the franchise, unless they obtained through the judiciary certificates in their own right entitling them to the franchise. There was a passage in the marriage ceremony which was to the effect that whom God had joined together, no man should put asunder. The present government, in their legislation, were prepared to defy both God and man to separate husbands and wives as respects these sacred rights of citizenship which in the name of the British flag they had been led to believe was theirs at the time of taking up their citizenship in our Dominion.

Mr. King urged upon the women and young men who had been deprived of the electorate rights under these enactments to make it a point of appearing at the earliest possible date before some judge and obtain the certificates required.

In conclusion, Mr. King dwelt on the receptions which had been accorded himself and his colleagues by the people of western Canada throughout the whole of their western tour.

Meetings Uninterrupted

They had, he said, in the course of the past seven weeks addressed over 100,000 people in all parts of the four western provinces. "In not a single instance of the whole of the trip had we met a single unfriendly interruption, while on the other hand, our message had been everywhere received with the heartist of response and enthusiasm."

He said: "I am returning to eastern Canada with the feeling that the whole of the west was liberal in its sentiment, outlook and purposes. I entertain no fears as regards the new movements which had found such strong expression in their farming communities. All that was needed to secure the triumph and vindication of Liberal principles was co-ordination and unification of effort on the part of all progressive groups. This work had been immensely furthered by the meetings held in the western provinces. The next parliament of Canada would see the east and the west united in a parliament representative of Liberal thought and feeling, names were secondary to principles. It was the long awaited triumph of Liberal principles which the Canadian public *would witness* at the general elections whenever they were held.

CASCARETS

"They Work while you Sleep"

Feel fine as a fiddle! If bilious, constipated, headachy, sallow, or if you have a cold, an upset stomach, or bad breath, take Cascarets tonight for your liver and bowels and wake up feeling clear, rosy and fit. No griping,—no inconvenience. Children love Cascarets too. 10, 25, 50 cents.

SENATOR SHATFORD DIES OF PARALYSIS

Seized With Stroke Sunday, Prominent Legislator Passes Away Next Day.

VANCOUVER, Nov. 8.— Senator L. W. Shatford, who suffered a paralytic stroke Sunday, died this morning in the hospital without having regained consciousness. He was 47 years old and was appointed to the senate in 1917. He was a native of Nova Scotia. For four years he represented Similkameen in the provincial legislature as a Conservative, *being elected by acclamation in 1912.* He was prominently connected with many British Columbia enterprises.

The late Senator Shatford was a resident of British Columbia for 30 years, and was one of the best-known figures in business circles, as well as being widely known in connection with the political life of the province. For 14 years he sat as a member of the legislature, representing Similkameen. On his retirement from the legislature he was appointed senator in 1917.

He was born at Hubbard, Halifax county, Nova Scotia, in 1873. In company with his brothers he entered from the general store business in the interior shortly after his arrival in the province. Though operations were quite extensive, stores being established at Vernon, Hedley, Fairview and Camp McKinney. Although he sat so many years for Similkameen, Senator Shatford was unable to spend certain seasons in the interior on account of asthmetic trouble and made Vancouver his home.

Senator Shatford had been associated with many business enterprises in the province, including many large mining and land transactions. He was a heavy shareholder in the Bank of Vancouver and when the bank got into difficulty, he was called in as general manager in an effort to avoid disaster. He was married in Augus., 1897, to Miss *Lavina Bartlett*, whose death three years ago was a great blow to him.

He leaves four children. Miss Vera, who is now taking an art course in New York; Reginald, who is in attendance at McGill University; Fred, a student at the University school, Victoria, and Gerald, a pupil at the Vancouver public schools.

Eight Vacancies in Upper House

OTTAWA, Nov. 8 (Canadian Press) —The death of Senator Shatford, of British Columbia, makes the eighth vacancy in the upper house. There are now two vacancies in the senate for British Columbia, two for Saskatchewan and Ontario, and one each for Alberta and Nova Scotia.

The question of filling the vacancies in the upper house is likely to be taken up in a short time after the return to the capital of the prime minister. It is thought that a majority of the vacancies will be filled before parliament opens in January.

BACKUS INTERESTS HAVE COMPETITORS

MONTREAL, Nov. 8—The Star says today.—

"It was learned from a reliable source that the Backus interests will have two powerful lumber companies as opponents in the bidding for the English river timber limits north of Kenora. This contradicts a story from Fort Franis that, by virtue of the agreement between Mr. Backus and the Drury government, the Backus interests would acquire the limits without opposition.

Both premier Drury and Attorney general Raney ridiculed the statement in the Fort Francis story that the Ontario government would lose $25,000,000 as a result of the agreement made for the disposal of the English river limits, and both intimated that the report was misleading from beginning to end.

ORGANIZE NEW BALL LEAGUE

CHICAGO, Nov. 8— The major league baseball leagues today were broken up and a new twelve-club league composed of the eight National league clubs and the three from the American league which have sided with them in the plans for reorganization of the game, was organized. A twelfth member will be chosen later, it was announced.

Underwear

Children's and Ladies'—choice garments—in all styles. Separate Drawers and Vests, Combinations. These garments are of a very fine weave and finish.

SWEATER COATS

Widely assorted colors. They are just as warm and cosy as they look!

For those who wish to knit their own sweaters our stock of wools is unsurpassed.

Our Special Bargains in Ladies' and Girls' Hats are still on.

Call today and see our values.

Smillie & Weir

Ladies' Wear Specialists

LACK OF PROTECTION DRIVES FACTORIES OUT

(Continued from Page One)

no attention to the needs of any industry. The council of agriculture said they would give an industry the exact protection it required and no more.

Of Mr. Crerar the premier said he believed him a man of honor and of sincere opinions.

"It is only common sense that free trade would drive industries out of Canada," declared the premier.

Free Trade Killed Twice

Mr. Meighen declared that Canadian factories were making binder twine when the duty on twine was removed by Sir Wilfrid Laurier. At this date, nineteen factories had gone out of business, three others had burned, and only three were making a little twine. He held this was no *argument for free trade*, which was "just the thing for the country which is ahead."

A man in the gallery wanted to know why so many lawyers were in the government. Mr. Meighen said he counted six, and a lawyer had a training which was of great value in public service.

Farmers Should Manufacture

Mr. Meighen suggested that the *farmers and grain organizations* should undertake the manufacture of agricultural implements instead of diverting their funds for political propaganda and newspapers, if they really believed that manufacturers of these goods were charging unfair prices.

A complete reorganization of the Canadian government's commercial representations in Great Britain is now under discussion by the authorities at Ottawa.

NOTICE

WANTED BY THE NOBLE FIVE MINE, SANDON, B.C.

TIMBERMAN, $6.25

Miners, $5.75. Board $1.50 per day; good cook; modern Hotel Bunk House, steam heat, electric light, bath, hot and cold water. Bring your Blankets. No O. B. U. NEED APPLY.

DYE RIGHT

Buy only "Diamond Dyes"

Each package of "Diamond Dyes" contains directions so simple that any woman can diamond-dye worn, shabby skirts, waists, dresses, coats, gloves, stockings, sweater, draperies, everything, whether wool, silk, linen, cotton or mixed goods, new, rich, fadeless colors. Have druggist show you "Diamond Dyes Color Card."

What are Peps

Peps provide a new treatment for coughs, colds and lung troubles. They are little tablets made up from Pine extracts and medicinal essences. When put into the mouth these medicinal ingredients turn into healing vapors, which are breathed down direct to the lungs, throat and bronchial tubes. The Peps treatment is direct. Swallowing cough mixtures into the stomach, to cure ailments and disorders in throat and lungs, is indirect. Peps are revolutionizing the treatment of colds and their price is within the reach of all. All dealers, 50c. box. Send 1c. stamp for FREE TRIAL PACKAGE.

SLIPPERS AND TIE

FOR EVENING AND STREET WEARING

In Patent Leather, Black Kid, Whi Kid, Grey Kid and Black Suede. Price

$7.00 TO $15.50

C. ROMANC

The Shoe Man

Comfort Baby's Skin With Cuticura Soap And Fragrant Talcum

Soap, Ointment, Talcum 25c. each. Sold everywhere. Can. Depot: Lymans, Limited, St. Paul St., Montreal

IF WEAK, THIN OR NERVOUS DON'T WORR

Try The Bitro-Phosphate Health System

NEW YORK. If you are feel run-down, weak, nervous, tired-in-morning, and generally ailing, th are the symptoms that should wa you to take care of your health.

Four persons in every ten are ne ing more phosphorous in their bod When you see thin and fretful peop or those who are anaemic, pale, fr oft despondent or lacking in ener you may look for the need of cert elements that make for a strong c stitution.

Some people, after relying u preparations composed chiefly of sa quinine, *drastic drugs*, iron, calo cod-liver oil, etc., wonder whiy t find no benefit. That is easily plained by the fact that such pers need the phosphoric element, which a most potent essential to health, contained in BITRO-PHOSPHA the famous health preparation. N obtainable everywhere.

The right thing for you to do is make a trial of BITRO-PHOSPHA beginning at once. It is not a pa medicine; the formula is prescribed *many physicians for the ailments* weaknesses mentioned above.

Buy a box of BITRO-PHOSPHA It is sold and recommended by good druggists everywhere.

ACHES AND PAINS SLOAN'S GETS 'EM

Famous pain and ache Linim kept handy, brings warming, gratifying relief.

RHEUMATIC twinges ease up so So do stiff joints, lame b neuralgia, overtaxed muscles, those pains from weather expos too—they don't fight long against counter-irritation that Sloan's L ment produces.

Always keep this old family fri handy for instant use—a little pe trates without rubbing, leaving skin stains, muss, or clogged po Its very odor—healthy and stimu ing—*suggests the good it will* Made in Canada.

All druggists. Three sizes—35c, $1.40. Largest size is most econ ical.

Sloan's Liniment Pain

1203

FAIR BOARD ASKS FOR CIVIC GRANT

City May Get Representation; Electrical Bylaw Referred Back; Pulp Views.

A proposal that the city council should have a representative on the fair board grew out of the application of the fair board last night for a civic grant toward the expenses of the fair recently held, which had a financial deficit.

Fred A. Starkey, president of the Nelson Agricultural & Industrial association, and George Horstead, secretary-manager, appeared before the council to urge the board's request, stating that the board gave $600 more in prizes than usual, that the government grant was smaller than formerly, that the board made a special grant of $200 toward the international trapshoot, and that after yielding revenue for seven years at the rate of $253.07 per year the merry-go-round was unproductive for the first time. It was suggested that the city make a grant approximately equal to what would have been obtained from the merry-go-round had been in a condition to be operated. They stated that, in the various district features had given the fair a special standing in the territory.

It was stated that the board had collected a considerable sum in subscriptions from the citizens, toward meeting the deficit, and that more was to be collected.

Divergent Views.

Ald. C. F. McHardy favored a grant of $200 to the fair board, with no strings attached.

Ald. Mrs. W. G. Foster suggested putting the fair premises in sanitary shape, letting the donation take that form. Later, when it was suggested that the wiring and lighting of the building this year cost the city $250, she favored sending the fair board a receipted bill for that amount, as the city's contribution.

G. T. MacGuire, city electrician, later explained that this sum was not lost, as the globes were stored, and the wiring would last for 10 years. The reason the globes had to be replaced was that those put in storage last year had since been used for street decoration.

Ald. C. H. Bean drew attention to the report that the prize money had not yet been paid, and suggested that the proposed grant be made specifically toward that object.

Mayor J. A. McDonald agreed with Ald. Foster that it would be a good thing to have representation on the fair board.

In the end, the suggestion of Ald. Foster was adopted, to ask for a statement of the board's receipts and expenditures for the present fair, before taking action.

A letter from Secretary A. Walch, for the West Kootenay Poultry Pet Stock association, suggested that the city put up a special prize for the coming district show, which comes to Nelson every third year. It was decided to make a grant of $10 for the purpose named, and to grant the association free light and water for the three-day show, as usual.

Operate Quarry in Winter.

Robert Alves, street superintendent, in his fortnightly report, recommended operating the quarry throughout the winter. He reported having treated the upper of the two forks of Park street that swing around the hospital, with clinkers.

Whether to temporarily close the treated road, or permit it to be used under present conditions, was debated with much spirit. It was eventually resolved to close the road, on Ald. McHardy's motion, Ald. Foster casting the only vote in the negative.

In regard to the operating of the quarry in the winter, the members of the council wanted to know if the crusher could not also be operated. Mr. Alves replied that the question of storage would make winter operation inadvisable, and the crushed rock would have to be handled too many times. He advised operating the quarry, and breaking down all the rock possible, but leaving the crushing till spring.

Tax Sale Offers.

A number of offers were received from persons wishing to purchase from the city property which the city had acquired through tax sales.

Offers were accepted from Dee Jim Wo and Mar Yow for their former properties, sold during their absence, the city accepting the amounts for which the properties were offered at tax sale.

An offer was accepted from A. J. Park for a lot adjoining the Park property, at $50, the going price with real estate agents for lots in that locality.

E. Doucette wrote offering $1,025 for the Royal hotel and three lots, this being the amount the city was out on this property.

It was stated that this building was worth a good deal for its lumber alone.

The council decided to have this property advertised for sale by competitive bids.

A letter from A. L. McCulloch, the city's consulting engineer, stated that if it was required that he take levels in the various parts of the city area at present without fixed street grades, his bill for all his work in connection with the maps for the town planning expert would be between $500 and $700. It was pointed out that all these levels would have to be taken some time, and that taking them now would serve the two purposes.

On motion of Ald. Foster and Ald. J. O. Patenaude, it was resolved to instruct Mr. McCulloch to proceed with the taking of the levels, several miles of which remain to be done.

From the board of trade came a copy of the report of H. Helin, the pulp and paper mill expert, and a statement regarding the canvass for funds.

The council authorized the sending of the city's check to the board of trade for the subscription promised toward the expense of this report.

C. J. Carlson and E. G. Matthew appeared as a deputation in connection with water from Cedar street which is stated to damage Mr. Carlson's property on Victoria street in times of freshet.

This case, and that of Mr. Maglio, who suffers from the same cause, was referred to the board of works for examination and report.

Alderman Patenaude's Rate By-Law

A long and animated discussion took place on Ald. Patenaude's by-law to amend the power rates for power used in residences, establishing a new low rate on the higher reaches of consumption(this being designed to encorage the use of electricity in residences for heating purposes.

Ald. Foster questioned the advisability of endeavoring to extend the use of electrical appliances at a time when the city was considering offers for its surplus power.

Ald. McHardy wanted the rate considered also for commercial establishments.

According to Mayor McDonald, the question turned on whether the city would receive more revenue under the new scale than under the old one.

A large number of interchanges between Ald. Foster and Ald. Patenaude enlivened the proceedings. Ald. Patenaude said his present idea was to put the rate in force in residences, and see how the plan worked. If it was successful, it might be extended to commercial establishments.

Mayor McDonald pleaded for a greater spirit of co-operation in connection with the work of the council.

Ald. Foster moved that the bylaw be referred back to the fire, water and light committee, and that "no action be taken on it until good sufficient reasons are given why there should be a change." Later she made her motion one of simple reference back for further examination, and with Ald. McHardy as seconder, the motion was adopted.

Ald. Foster and Pulp Matter

As the council was about to adjourn, Ald. Foster asked what progress had been made in the pulp matter.

The mayor said the water, fire and light committee, which had been instructed to meet Mr. Haslam, the promoter, had had a preliminary interview with him, but that nothing had been worked out yet.

Ald. McHardy supplemented this by stating that the committee was still getting Mr. Haslam's views.

Ald. Foster said the report was going around that she was opposing this pulp proposition, without good reason, and with the permission of the council she would give the public her reasons for opposing it.

Ald. McHardy said that when the committee made its report, Ald. Foster, with the full facts before her, might be perfectly satisfied. He advised her to wait until the report of the committee was before *the council before proceeding.*

Ald. Foster gave her colleagues the choice of hearing her views then, or seeing them set forth in the Daily News.

Mayor McDonald and other aldermen expressed willingness to hear her, the mayor assuring her the council was ready to hear her views at all times, and that all members of the council were conscientious, and wanted the public business above board.

Ald. Foster took the view that Ald. McHardy did not want to hear her views.

She was assured by Ald. McHardy to the contrary.

She did not proceed with her proposed statement, and the council adjourned.

Those present were Mayor J. A. McDonald, and Aldermen C. H. Bean, J. O. Patenaude, C. F. McHardy, John Bell, A. A. Perrier, and Mrs. W. G. Foster.

Driven from home by snakes was the curious experience of a Welsh family living at Pwlheli. Mrs. Jones found two snakes in the afternoon under the doormat and three others crawling under the dresser. She killed them all. Two more were found later under the baby's radle and these were also dispatched. Then matters became so distracting that the parents decided to leave the house.

C P O S
CANADIAN PACIFIC OCEAN SERVICES

TO EUROPE

QUEBEC TO LIVERPOOL

Nov. 20 Victorian
Nov. 27 Emp. France

FROM MONTREAL TO

Nov. 19 Grampian *Antwerp
Nov. 20 Minnedosa Liverpool
Nov. 24 Cicilian Havre-London
Nov. 24 *Metagama Liverpool*
Nov. 26, Preorina Glasgow

ST. JOHN TO LIVERPOOL

Dec. 10 Jan. 15 Melita

FROM ST. JOHN TO.

Dec. 11 Corsican Havre-London
Dec. 15, Emp. Britain Liverpool
Dec. 21 Scandavn xAntwerp
Dec. 24, Minnedosa Liverpool

*via Southampton.

For Particulars apply J. J. FORSTER, GENERAL AGENT, C. P. R. STATION, Vancouver, B. C.

MR. BOWSER HERE TOMORROW NIGHT

Opera House Will Be Warm; Speaks in Cranbrook Tonight; His Itinerary.

Arrangements for the meeting to be addressed by W. J. Bowser, leader of the opposition, were made last night at a meeting preliminary to organization, held in the Conservative committee room, 413 Josephine street.

The meeting will be held tomorrow night at 8.30 o'clock in the open house, and on that occasion the opposition leader will expound the policy on which he is asking to be returned to power. Several other speakers, who will also participate in the program, are being arranged for. Special steps are being taken to assure that the opera house will be thoroughly comfortable in temperature.

Mr. Bowser was in Nelson a few hours last night, before going on board the Crow boat, being due to speak at Cranbrook tonight.

His dates for the eastern portion of his present tour are as follows:

Cranbrook, tonight.
Nelson, Wednesday, 8.30 p.m.
Rossland, Thursday, 7 p.m.
Trail, Thursday, 8.30 p.m.
Penticton, Saturday.

Four year's pay and no work is the experience of an English actress who was engaged in 1915 for the run of Chu Chin Chow. At the last minute the management decided that her part could be more effectively filled by a real native, as a result the Englishwoman has never appeared in the production, but has drawn her salary every week for four years.

ESCAPED HOLD-UP MEN RECAPTURED

Skipped Train at Grand Forks; Are Now Held by Wenatchee Sheriff.

Pete Lazuk and Dan Urick, the two hold-up artists that escaped from a moving train near Grand Forks on Oct. 15, while being taken under escort from Fernie to the provincial penitentiary at New Westminster, were arrested at Wenatchee, Wash., by the sheriff, on Saturday, and are being held for the provincial police, according to word received by W. R. Jarvis, warden of the provincial jail.

The two gun-men held up the Chase Lumber company's store at Skookumchuck, near Cranbrook, two days prior to the hold-up of the Cranbrook-Lethbridge train by the Alberta bandits under Basoff. After a lapse of a few days they were arrested, sent up for trial at a preliminary hearing, and brought to the provincial jail in Nelson to await the fall assizes. They were given sentences of five years each when tried at Fernie, and were being taken by the Fernie provincial police to serve their terms in the penitentiary when they made their get-away across the border.

A hen at the experimental farm at Kentville, N. S., has lately finished her stunt of laying 104 eggs in 104 days—a world's record it is thought.

SYMPHONY GIVES A MUSICAL TREAT

Lieurance's Company Includes Wide Range of Selections in Its Repertoire.

Symphonic music, of the best, piano and 'cello solos, as well as vocal solos, filled two hours brimful of solid enjoyment for a good audience at the Opera house last night, when the Lieurance Little Symphony of talented players played sketches from representative symphonies and a wide selection of the best compositions ever written.

The company of artists patently in love with their art, was made up of four violinists, the Misses Helen Chase, Lora Sheffield, Grace Morley, and Faye Stephens; two 'cellists, the Misses Lora Teshner and Helen Mueller, a soprano singer of exceptional ability, Miss Margaret Perry, and a pianist and director, Harold Lewis.

With their program divided into symphonic sketches, selections from master composers, American Indian music, a number of popular negro melodies and a few jazz tunes, the Symphony commenced its offering with the sketches "In a Garden," "Goldmark," "Valse Bluette," "Drigo," "Canzonetta," Schuett, and the "Ballet from Faust No. 1," Gounod. Their rendition at once established their identity as artists of exceptional ability and speedily evoked emphatic expressions of pleasure from their hearers.

Miss Perry, who is possessed of a soprano voice of exquisite mellowness and charm that showed the results of careful training, contributed several vocal numbers, including "Aria from Madame Butterfly," "The Winds of the South," "By the Waters of Minnetonka" and "Canoe Song," the last two being Indian songs.

Miss Teschner in two 'cello solos, "Dreaming" and "La Fileuse," found a ready response to the rich deep notes of her instrumnt in the hearts of the audience.

Several piano solos were also contributed by Harold Lewis, the director and pianist of the party.

Capture Millionaire's Son Wanted Two Years for Abduction

CHICAGO, Nov. 8.—A two-year search for James H. Mitchell, of San Francisco, wanted for the alleged abduction of Miss Helen Dasson, daughter of the head of the English colony at Saigon, China, ended today, when federal agents arrested him at a downtown hotel. He was held in $5,000 bond for violation of the Mann White Slave act. Mitchell is said to be the son of a millionaire hotel owner in China.

Romantic War Veteran Takes Elopement "Steps"

KANSAS CITY, Nov. 8—J. C. Lembley, former member of the A. E. F., is a romantic person. He was charged recently with eloping with his stepfathers stepdaughter. The stepfather asserted Lembley had previously run away with his stepmother.

Lembley first eloped with his stepfather's second wife, Mrs. W. H. Miller, according to Miller. Deserting her, the police say, the veteran returned to the Miller home and then eloped with Mrs. Ruby Hill, a daughter of Mrs. Miller by previous marriage.

TO BE DYSPEPTIC
IS TO BE MISERABLE

The poor dyspeptic suffers untold agony after every meal, and any one who has dyspepsia knows what joy it would give to eat three square meals a day and not be punished for it after. Nearly everything that enters the weak stomach acts as an irritant, and even the little that is eaten causes such torture and is digested so imperfectly that it does little good.

Before you can eat heartily, and not pick and choose your food, you must put your stomach into such a condition that it will manufacture its own digestive ferments.

For over forty years Burdock Blood Bitters has been toning up and restoring weak stomachs to a normal healthy condition so that the food no longer causes distress, but is thoroughly digested and assimilated, and enables one to partake of all the wholesome food required without fear of any unpleasant after effects.

Mrs. Alice Beckworth, Fesserton, Ont., writes:—"I have been a great sufferer from indigestion and dyspepsia for several years. I could not eat anything without almost dying from the pain in the pit of my stomach. Seeing Burdock Blood Bitters highly recommended I tried a bottle, and can gladly say it relieved me. I can eat anything now, and am in perfect health."

B. B. B. is manufactured only by The T. Milburn Co., Limited, Toronto, Ont.

COOKERY COLUMN

Breakfast Cocoa

4 tablespoons cocoa
3 tablespoons sugar
½ teaspoon vanilla
2 cups boiling water
2 cups milk
Few grains salt

Method:—Mix cocoa, sugar and salt. Add boiling water gradually. Boil ten minutes or until thick. Add scalded milk, or add milk cold and heat over hot water. Boil until thick froth forms to prevent scum forming, add vanilla. Serve at once in warm cups.

G107

Send for recipe booklet.
THE COWAN COMPANY LIMITED
TORONTO

Slocan Mines Declared Fair

NOTICE

The undersigned Mining Companies propose resuming work on their respective properties on May 16th under a wage scale agreed upon between themselves and the Slocan branches of the International Union of Mine, Mill & Smelter Workers, which wage scale provides for an increase of 75 cents per day in wages and an increased deduction of 25 cents per day for board at the boarding houses of the companies.

For particulars respecting schedule of wages and conditions of employment, apply to representatives of the International Union of Mine, Mill & Smelter Workers, or to the representatives of the said Mining Companies.

The Roschery Surprise Mining Company.
The Rambler-Cariboo Mining Company.
The Noble Five Mining Company.
The Cunningham Properties.
The McAllister Mining Company.
The Carnation Mine.
The Lincoln Mine.
The Standard Silver-Lead Mining Company.

(Signed) A. SHILLAND,
On behalf of the International Union of Mine, Mill & Smelter Workers.

The Consolidated Mining & Smelting Co OF CANADA, LIMITED
Offices, Smelting and Refining Departments
TRAIL, BRITISH COLUMBIA
SMELTERS AND REFINERS
PURCHASERS OF GOLD, SILVER, COPPER AND LEAD ORES
Producers of Gold, Silver, Copper, Bluestone, Pig Lead and Zinc
TADANAC BRAND

Why do People Wake up only Half Rested

© Simmons Limited, 1920

ALL day long you are drawing on nervous force stored up during sleep.

Then you go to bed, and Nature begins storing up fresh energy for tomorrow.

When you wake up only half-rested, you haven't had the right kind of sleep.

* * *

If you have any trouble in sleeping soundly—probably your *sleeping equipment* is at fault.

Wooden beds are apt to creak. Ordinary metal beds often rattle slightly—just enough to set your sleeping nerves on edge.

Or perhaps your bedspring sags or humps—keeps your muscles tense instead of relaxed.

It may be your mattress is lumpy or uneven, or your pillow does not conform to your head and neck.

The Simmons Metal Bed is *noiseless.* Just as the *sleep-inducing* Spring is a Simmons "Waldorf," of specially tempered spring coils. Fine Springs that fit the contour of the body and support the spine in a straight line, insuring perfect circulation and restoring the energy used up in the fatigue of the day.

Simmons Felt Mattresses are the result of twenty-five years' study of equipment for sound, natural sleep. Made of pure, new cotton in clean, sun-lit factories. Used in thousands of fastidious Canadian homes.

And Simmons Pillows, which rest the head and neck exactly as they need to be rested.

Simmons Limited is specializing in *Twin Beds.* One sleeper does not disturb the other or communicate colds and other infections.

Simmons Metal Beds, Brass Beds, Springs, Day Beds and Children's Cribs are the most popular sleeping equipment in Canada today—in the stores of leading merchants right here in town—at prices little if any higher than the ordinary.

Sleep is a big subject! Write us for the booklet, "What Leading Medical Journals and Health Magazines Say about Separate Beds and Sound Sleep." Free of Charge.

SIMMONS LIMITED

MONTREAL TORONTO WINNIPEG CALGARY VANCOUVER

The "SHERATON"
Design 1967—In Twin Pair

Made of Simmons new Square Steel Tubing—Seamless, smooth and beautifully finished.

Exquisitely enameled in the accepted Decorative Colors.

Has the Simmons patented pressed steel *noiseless Corner Locks.* Easy rolling casters.

Your choice of Twin Pair and Double Width. Specially pleasing in *Twin Pair.*

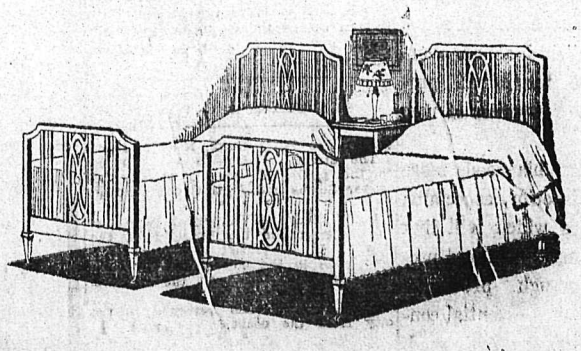

SIMMONS BEDS
Built for Sleep

Best Copy

THE DAILY NEWS

Published every morning except Sunday by the News Publishing Company, Limited, Nelson, B.C., Canada.
Business letters should be addressed and checks and money orders made payable to The News Publishing Company, Limited, and in no case to individual members of the staff.
Advertising rate cards and A. B. C. statements of circulation mailed on request or may be seen at the office of any advertising agency recognized by the Canadian Press Association.
Subscription rates: By mail (country), 60 cents per month; $6 per year. Outside Canada, a month, 75c; a year, $7.50. Delivered, 75c per month; $4 for six months; $7.50 per year, payable in advance.

Member Audit Bureau of Circulation.

TYPOGRAPHICAL UNION LABEL

TUESDAY, NOV. 9, 1920.

Canada Paying Off Its War Debt.

The strength of Canada's financial position is shown by the revenue and expenditure statement for last month.

Expanding revenues brought a reduction in the net national debt of $2,634,356. At the end of September the net debt (no credit being taken for non-active assets) stood at $2,276,516,163. During October it was reduced to $2,273,881,807, at which figure it now stands.

The bounding revenue coupled with a heavy reduction in capital expenditure, due to the practical closing up of war accounts, is cause for keen satisfaction. During the seven months of the fiscal year ended October 31 last the ordinary revenue was $256,576,967, as compared with $186,408,795 in the preceding year, an increase of $70,168,172.

Total revenues collected in October alone were $36,671,056, compared with $27,323,334, or an increase of over $9,000,000.

The taxes imposed on sales and luxuries last session apparently are the money getters. They are included in Finance Department returns under the head of inland revenue and inland revenue last month was nine times what it was in October, 1919, the figures being: October, 1919, $1,045,708; October, 1920, $9,435,138. Income tax collections during the month were $712,093, in comparison with $272,691 in October, 1919, also a heavy increase.

The budget is working out well and is justifying the expectations of Sir Henry Drayton.

Election-eve Pledges to Build Roads.

Now that an election is about to take place, the Oliver government announces that it proposes to raise $5,000,000 for constructing roads in British Columbia. The people are inclined to be suspicious of such programs, sprung on the eve of an election. Many a government has learned this to its cost in the past.

The road building and road maintenance record of the present government is a poor one. What little has been done has been accomplished at an overhead expense out of all proportion to the few miles of new roads built.

British Columbia needs more roads. The interior, especially, requires roads which will link up the existing system and provide a thorough provincial highway and such essential connecting roads as the Ymir road, the Queen's Bay-Ainsworth road and the Slocan road—to mention a few of the highways required in this district.

The public works record of the present administration does not justify public confidence that the Oliver government would, if returned to power, either carry out an energetic public works program or carry it out with economy and efficiency. In the four years it has been in office it has accomplished altogether too little at altogether too great an expense to the taxpayers to justify favorable expectations.

Efficient Housekeeping

BY Laura A. Kirkman

ANSWERED LETTERS

Citybred.—"We are moving from the city to the country and our little country home has a cellar floor which is half dirt and half cement. We want to lay in our vegetables by the bulk and I am writing you to ask how we shall store them—in crates on the dirt floor? We shall store onions, carrots, beets, potatoes and have a barrel of apples."

Answer—If onions are put on a dirt floor they will sprout—even if put in a crate on a dirt floor. So put those in a crate on the cement floor—or better yet, if you have one window which opens out under a porch put them in a box facing the window, on its side, so that they will get plenty of air and you can get them by opening the cellar window (that is how I keep my own winter supply of onions). Beets and carrots should be partly buried to keep them from shriveling up; put them in a crate on the dirt floor in a corner and sprinkle gravel or coarse, pebbly dirt over each layer of the vegetable. Potatoes keep well anywhere; I would put these in crates next to the box containing the carrots and beets. You should stand the barrel of apples at the foot of the cellar steps, right under the sloping outside cellar door, as they need all the cold air they can get to keep them from decaying.

Bride-elect.—"A cousin has given me the choice of an electric perculator or a porcelain-topped table as a wedding present. (Either gift, she says, will cost her about $18.00.) Which do you think will give me the greater service? I know it is weak not to be able to decide this for myself, but I know almost nothing about housekeeping. I rather want the percalator, but I think it would be such a comfort to have a table near the stove, on which I could stand hot dishes, for I do hate oilcloth-covered tables."

Answer—Take my advice and choose the percolator by all means. Remember, an ordinary coffee pot has to be watched so that it won't boil over, while a percolator can't boil over. It is my opinion that more perfectly good sweet tempers are ruined by the boiling over of a coffee pot than by anything else. For coffee tastes so weak and insipid when half of the grounds are on the outside of the pot, and it is not a pleasant task to clean up the range after this accident has occurred. If you wish to guard the peace of your breakfast table you will not think twice about that porcelain-topped table. Anyway, you could buy a sheet of zinc from a plumber and get your husband to tack it over the top of an ordinary wooden kitchen table.

A Beginner.—"Please give me a recipe for Wedding Cake and also tell me how to stuff peppers."

Answer.—Tomorrow's article entitled "The Winter Wedding Breakfast," will contain a recipe for Wedding Cake.

Here is one for peppers:

Nut Stuffed Peppers—6 green peppers, 2 cups soft bread crumbs, 1 cup chopped walnut meats, ½ cup well-seasoned sauce or gravy (any kind of sauce—tomato, brown or white sauce—also any kind of gravy). Cut the tops from the pepers and scoop out the seeds. Fill the peppers two-thirds full of the above-mentioned ingredients mixed together, sprinkle the tops with buttered crumbs, and put the pepers in a baking pan with a little water in the bottom of it. Bake for one-half hour, or until tender, in a moderate oven, basting occasionally with hot water which contains a little butter.

Tomorrow—The Winter Wedding Breakfast

WHAT THE PRESS IS SAYING

The Boot on the Other Foot.

The present armistice agreement between Poland and Russia especially declares that neither side shall concern itself with the internal affairs of the other. When the Bolshevists were overrunning the country they were not so considerate in their terms. They asserted a purpose to dictate the home affairs of Poland and wished to make that a Bolshevik government after their own kind. There is no fairness, justice or consideration of the rights of others in the tents of Bolshevism.—Los Angeles Times.

Children and the Bible.

Parents in thousands, schoolmasters in hundreds, and a certain number of the clergy and of ministers, are imperatively asking for a lead. They wish to know how to explain and interpret the Bible to children. Science has so penetrated life that children, even the very young, demand a reason, seek what they consider reasonable, rebelling spiritually against the unreasonable. And science, which has never been so anxious for a closer alliance of faith reverent towards religion, is itself and reason.

The Prohets of Gloom

We are threatened with a dearer loaf on withdrawal of the subsidy. The cost of living rises steadily, supported by excessive taxation. We are poor, not rich. We need all our resources. Yet we continue to squander endless millions a year on a military occupation of Mesopotamia, which, even so, we cannot make effective. We can secure our due interests and a more stable government without these armies. They must be withdrawn, not reinforced.—London Daily Express.

Leisure and Work.

Leisure is not mere amusement, it is freedom from work; leisure is that one of God's graces which our troubled life is most in need of, but leisure is not an "after hours" matter; leisure is what we must win back into both work and play, into life; leisure is what today the employer wants as desperately as his clerk wants it. And it is just because leisure has been squeezed out, and men have been driven at a ludicrous speed, able only to catch at the husks as they hastened by, and forced to leave the kernel, that human beings today are hating their work and seeking life somewhere outside it.—The Villager.

TEN YEARS AGO TODAY

(From The Daily News, Nov. 9, 1910)

The street car service was opened to the public at noon yesterday by Mayor Selous and Miss Grace Maurer.

* * *

C. W. Sharp of Winnipeg, who has the contract for the erection of the new C. P. R. tourist houtel at Balfour, was in the city yesterday after spending a few days at the narrows.

* * *

E. K. Beeston has returned to the city from the coast.

* * *

Capt. J. C. Gore, superintendent of the lake and river service; W. O. Miller, divisional superintendent; W. Main, district master mechanic, and R. Barker, chief train dispatcher, all C. P. R. local officials, left yesterday afternoon in Superintendent Miller's private car for Kootenay Landing, where they will study traffic conditions in general.

To Cure a Cold in One Day

Take Grove's Laxative BROMO QUININE tablets. The genuine bears the signature of E. W. Grove. 30c

TWENTY YEARS AGO TODAY

(From The Tribune, Nov. 9, 1900.)

The dam of the electric light reservoir is nearly completed. There has been more or less leakage but it is believed that a substantial piece of work has been done.

* * *

Donald Guthrie, chief of the fire department at Rossland, has matched O'Brien, a lightweight pugilist from Andy King of Spokane, to fight Jack Chicago, on Nov. 15.

* * *

D. J. Dewar has disposed of lot 3, block 16, to H. Ross, the consideration being $1600.

TOLD IN RHYME

UNDER THE OCTOBER MAPLES

What mean these banners spread?
These paths with royal red,
So gaily carpeted?
Comes there a prince today?
Such footing was too fine
For feet less argentine
Than Dian's own or thine,
Queen whom my tides obey.

Surely for thee are meant
These hues so orient
That with a Sultan's tent
Each tree invites the sun;
Our Earth such homage pays
So decks her dusty ways
And keeps such holidays
For one, and only one.

My brain shapes form and face,
Throbs with the rythmic grace
And cadence of her pace
To all fine instincts true;
Her footsteps as they pass,
Than moonbeams over grass,
Fall lighter— and, alas,
More insubstantial too.

JAMES RUSSELL LOWELL

Styles

BY LENORE

An extensive use of velvet, in colors rich and varied, is a characteristic of the evening gowns worn this season, and indifinitely varied are the styles, as if Dame Fashion sought to please each and every type of women. The slender, girlish lines of the chemise frock have not been forgotten. Lovely costumes embody this effect in an underslip of satin or charmeuse with elaborately embroidered silk net overdress.

Other gowns hint at the Empire line with high and indefinite waistline and clinging folds which clearly define the figure, giving a shophisficated charm to the very young matron, while the woman of mature years will find the soft lines of the long bodice vastly more becoming.

In most gowns the skirts, though longer than in day gowns are still comparatively short—modified, however, by long trains which swing from the back or side, as in the Worth costume sketched above. This is made of sapphire blue velvet, with silver lace trimming and crystal beads.

DAILY RECEIPE

Paste this in your Cook-Book

LEMON SPONGE PIE

(By Mrs. A. P. Nielands.)

Beat to a cream three tablespoons butter; use one and a half cups of sugar, beating part of it into the butter, and the rest into three egg-youlks beaten light, then beat the two mixtures together and add the juice of one and a half lemons, and the rind if desired. Mix three rounding tablespoons of flour and a half a teaspoonful salt (scant) with half a cup of milk, add to the first ingredients, then add one cup of milk and the whites of three eggs beaten dry. Fold in the eggs, turn into a large agate pie plate lined with pastry, as for a custard pie.

The cruiser Rainbow, for which, together with other units of the Canadian navy, bids were called not long ago has been sold to Neider & Marcus, of Seattle. Before the war the cruiser was partially dismantled, but when the conflict began she was used as a patrol vessel on the Pacific.

Lieut. Charler Blair, despondent over the condition of his health, since serving overseas, five years, shot and killed himself at North Devon, N. B.

ARTISTS WORK IN VATICAN GROUNDS

Sculptor Is Busy on Rampolla Statue; Painter Occupied on Large Canvas.

ROME, Nov. 8.—(Assd. Press).—Although the popes of today cannot afford to spend enormous sums on artists, sculptors and decorators as did the pontiffs of the renaissance, Benedict XV is a patron of the arts, and has allowed two artists to have studios and work on the grounds of the Vatican. They are Quadroni, the sculptor, who at the Pope's expense is medelling a more than life-size statue of the Cardinal Rampolla for his monument in the Church of Santa Cacilia and the artest Antonelli, who is painting a huge picture of the promulgation of the codex of canon law.

The picture of Benedict XV, seated on a throne, receiving from his coworker, Cardinal Gasparri, the volumes containing the newly codified canon law, represents 52 figures, all portraits of the ecclesiastic and lay court of the pontiff. There are to be seen 10 cardinals, the Pope's Majordomo, Monsignor Tacci; his master of the chamber, Monsignor de Samper; the grand marshalls, who have charge of great Vatican ceremonies and wear the picturesque renaissance dress of ruff and dublet; the commanders of the Noble Guard, the Swiss Guard, and many others, so the picture will have considerable historic interest in the future.

Round the enormous frame there are portraits of past popes who have specially interested themselves in the codification of the canon law, Piius X, Boniface VIII, Innocent III, Alexander II, Gregory IX and Benedict XVI.

The block of Carrara marble for Quadroni's statue of Cardinal Rampola weighs 19 tons, and the statue will be over six feet and nine inches high, with an angel in high relief behind it. The monument will eventually be placed n the Bascilica of Santa Cecilia in Trastevere, which was Cardinal Rampolla's titular church, the lower part of which he restored georgeously in 1901.

Benedict XV frequently visits the studios of both these artists, advising with them as to the work which they are carrying out for him.

Pistols were first used by the cavalry of England about 1544.

Hood's Sarsaparilla

Makes Food Taste Good

Creates an appetite, aids digestion, purifies the blood, and thus relieves scrofula, catarrh, the pains and aches of rheumatism and gives strength to the whole system.

Nearly 50 years' phenomenal sales tell the story of the great merit and success of Hood's Sarsaparilla. It is just the medicine you need now. Hood's Pills help—fine cathartic.

Mounties Prepare for Overland Expedition to Arctic Stations

DAWSON, Y. T., Nov. 8.—The Royal Canadiaan Mounted Police are getting ready to send an expedition overland for about a year to Herschel Island, the Arctic whaling, trading and exploration base. They will go by way of Fort MacPherson. Several policement will make the trip from Dawson with dog teams. Preliminary shipment of supplies that will be needed along the road started from Dawson several days ago. The party will take mail arriving here from the coast or other points.

Quebec Department of Agriculture is considering the use of motion pictures for the purpose of teaching scinetific agriculture.

Reserves Judgment in Esquimalt and Nanaimo Railway Appeal Case

VANCOUVER, Nov. 8.—Judgment was reserved this afternoon by the appeal court after five days' argument, in the case of the Esquimalt & Nanaimo Railway company, plaintiff, and Wilson and McKenzie, the attorney-general, and Granby Consolidated Mining, Smelting & Power company, defendants and appellants.

Property valued at more than $2,000,000 is at stake. The appellants ask that the appeal court set aside a judgment of Mr. Justice Gregory restraining them from working 167 acres in the Cranberry district.

Doris Lancaster, aged 11 years was killed on King street east, Toronto, by a motor car driven by William Gill.

In a FEW DAYS—

Taken from the YEAR BOOK

No. B303417
Egg Stand, Cups and Spoons in fine silver plate. A very attractive article for the breakfast table. Moderately priced at $12.50

your copy of the Birks YEAR BOOK will be ready for mailing. In it you will find hundreds of useful Christmas gift suggestions.

Although Birks YEAR BOOK is almost a complete guide to Christmas giving, its usefulness extends throughout the year. Weddings, Birthdays, Anniversaries—in all your gift problems you will find it a valuable aid.

If you are not on our mailing list, a post card with your name and address will bring the YEAR BOOK to your home.

ORDER YOUR CHRISTMAS CARDS EARLY AND AVOID DISAPPOINTMENT

Diamond Merchants — Birks — Goldsmiths Silversmiths

Henry Birks & Sons Limited
MONTREAL

CALORIC — The Original Pipeless Furnace. One Register Heats the House. Moderate Priced—Economical

John Burns & Son — Vernon Street, Nelson, B. C.

ONLY TABLETS MARKED "BAYER" ARE ASPIRIN

Not Aspirin at All without the "Bayer Cross"

The name "Bayer" identifies the only genuine Aspirin,—the Aspirin prescribed by physicians for over nineteen years and now made in Canada.

Always buy an unbroken package of "Bayer Tablets of Aspirin" which contains proper directions for Colds, Headache, Toothache, Earache, Neuralgia, Lumbago, Rheumatism, Neuritis, Joint Pains, and Pain generally.

Tin boxes of 12 tablets cost but a few cents. Larger "Bayer" packages.

There is only one Aspirin—"Bayer"—You must say "Bayer"

Aspirin is the trade mark (registered in Canada) of Bayer Manufacture of Monoaceticacidester of Salicylicacid. While it is well known that Aspirin means Bayer manufacture, to assist the public against imitations, the Tablets of Bayer Company will be stamped with their general trade mark, the "Bayer Cross."

MECHANICS' TOOLS

We have on hand one of the finest lines of Mechanics' Tools in the interior of B.C., consisting of

Planes, Saws, Chisels, Squares, Rules, Bits, Grinders, Braces, Lathes, Hammers, Wrenches, Etc.,

Manufactured by

Stanley Rule and Level Co.
Goodell, Pratt & Co.
Simmonds Saw Co.
Whitman & Barnes

THESE STAND FOR QUALITY

Nelson Hardware Co.

DRAWER 1050 - - - - NELSON, B.C.

The Family Smoke

"OLD CHUM" is a family friend. Grandfathers, Fathers and Sons have been smoking it for years and years.

During this half century, "OLD CHUM" has grown steadily in popularity and favour.

Every pipe smoker appreciates "OLD CHUM" quality—the choice Virginia Flake Cut tobacco—chosen by experts—stored away until the perfect tobacco taste and mellow flavour are fully developed.

It is this dependable, constant quality, maintained for years, which has made "OLD CHUM" the chum of all pipe smokers in Canada.

OLD CHUM

Canada's Favorite Pipe Tobacco.

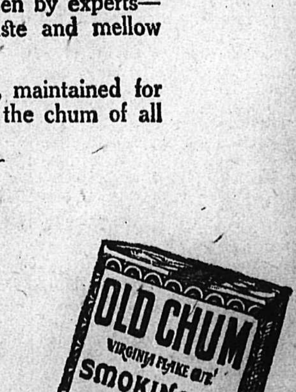

1204

Jaeger's

The name JAEGER on your Slippers, means that you have the best.

We are sole agents for these celebrated Warm Slippers and wish to say that our stock is now complete.

Put your feet into a pair of Jaegers and keep them warm and comfortable.

R. ANDREW & CO.

Leaders in Foot Fashion

Government Refusal of Water Rights Rouses Kitchener's Indignation

KITCHENER, Nov. 8.—Indignation is felt over the action of the comptroller of water rights in refusing the application of C. P. Hill, the Montreal mining magnate, for water rights on the Goat river, to develop the famous iron range adjacent to Kitchener.

There is an abundance of water in the river, and at present no water is being taken by any person, which makes it all the harder to understand why the government should retard the development of the country.

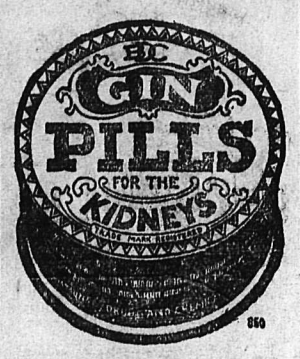

Kootenay and Boundary

Working Bee Gets Busy at Gray Creek on New Schoolhouse

GRAY CREEK, Nov. 8.— The whole village turned out to do community work on wood pile, wood shed and foundation of school house. The ladies served a substantial luncheon at midday, which was much appreciated.

Popular Bank Manager Tendered Farewell by New Denver Citizens

NEW DENVER, Nov. 8.—On Tuesday, Nov. 2nd., a goodbye concert and honor Mr. and Mrs. Dewdney. Mr. Dewdney is the popular manager of the Bank of Montreal and is leaving New Denver to manage the Rossland branch of the bank.

J. C. Harris was chairman, and W. Hunter one of the speakers, the concert and general arrangements for the evning's entrtainment being organized by a joint committee of the ladies and business men of New Denver, Mr. Day was chairman.

At the end of the concert, before ancing commenced, J. C. Harris presented Mr. and Mrs. Dewdney with an illuminated framed address and a cheque for two hundred and twenty-five dollars on behalf of the citizens of the Slocan, as a small mark of the esteem in which they are held.

At the presentation there wa sa spontaneous burst of cheering and the old time favourite of "For They are Jolly Good Fellows," was sung, and sung as though it was really meant, and then three good cheers and a tiger.

Mr. and Mrs. Dewdney take with them the earnest goodwill of the whole community, for they have in every way possible don their utmost to promote and further all good work in the interest of the Slocan and will be missed.

Mc Kie, Conservative; Henniger, Liberal, Chosen at Grand Forks

GRAND FORKS, Nov. 6.—At the Conservative convention held in the Miners Union hall last night which was largely attended John McKie was the only name brought before the delegates and he was unanimously chosen to represent the party at the pending election.

The Liberal convention held last night was also well attended and the unanimous choice was Mr. E. C. Henniger whose name was the only one brought before the delegates.

BREAKS RIBS IN TIMBER FLUME

SLOCAN CITY, Nov. 6.—Joseph Taw who was employed by C. E. Severno at the "Lingal Johnson" Lumber mills on Goat Creek, was severely injured Thursday by falling from the flume breaking several ribs, he was attended to by Dr. Topliffe who happened to be in twon and on Friday morning was taken to the Silverton hospital.

Edgewood Welcomes the Bride With Dance

EDGEWOOD, Nov. 6.—E. Lewtus returned from a trip to Nelson last Tuesday. He was accompanied by his bride who was Miss M. A. Clarke a recent arrival from the south of England She was a nurse at the front and served during the whole of the war. A dance was given in the Edgewood hall and a dainty supper served at midnight. Their friends at Edgewood presented them with a handsome arm rocking chair among other presents. Mr. W. E. Warner making the presentation in a snappy speech.

PRAIRIE MEN ARRIVE LOOKING FOR WORK

KITCHENER, Nov. 8.—A large number of men are arrving daily from the prairie looking for work, but most of the camps are well supplied with labor, although experienced lumberjacks have no difficulty in securing a position.

Masquerade Dance Delights New Denver Tennis Club Members

NEW DENVER, Nov. 8.—Under the auspices of the New Denver Tennis club a masquerade dance was held on Friday, the proceeds of same are for a new tennis court, some one hundred and twenty-four dollars was the net result. There was a fairly large turnout and the costumes were many and varied. The ladies fancy costume prize was awarded to Mrs. Day—Joan of Arc. Ladies comic was awarded to Miss Molly Colegrave —a Nigger girl. Gents fancy costume prize was awarded to Mr. E. E. L Dewdney—a Chinaman. Gents comic—D. Morgan — Death's Head. Music was donated by the New Denver Orchestra.

Were Delegates to Nakusp Convention

NEW DENVER, Nov. 8.—The delegates from New Denver to the nominating convention at Nakusp on Wednesday last were D. A. McClelland, F. H. Hawkins and T. Avison, when W. Hunter was chosen to contest the Slocan riding for the Conservative party.

SLOCAN CITY NOTES

SLOCAN CITY, Nov. 6.—B. S. Sanderson of Sandon spent a few days duck hunting recently.

Frank Binish and J. Daniels are doing development work on their claims joining the Ottawa Group.

J. Smith made a trip to Kaslo during the week to attend the tax sale of crown granted mineral claims.

Mr. Bigger of the Ottawa mine made a business trip to New Denver during the week.

D. S. MacVannti who has been employed at the Noble Five mill at Sandon for several months is a visitor in town.

James Mally returned to town on Friday after spending the summer doing development work on his claims the Bannockburn Group at the head of Ten mile Creke .

P. MacQuire attended the Conservative convention which was held recently at Nakusp.

W. E. Graham, Mrs. F. Hufty and Mrs. M. P. Reid motored to Nelson during the week.

William Thomlinson of New Denver collector of ore samples for the department of mines for the Dominion government was a visitor in town on Friday.

Music, Literature and Drama to Feature Camp Lister Winter Evenings

CAMP LISTER, Nov. 6.—At a meeting convened here by Principal H. Lewis of the local public school it was decided to form a Literary Music and Debatory Society, 31 members enrolling

John Bird was elected chairman and the following officers were chosen:—president Harry Brown; vice-president Mrs. H. Christenson; Secretary, Miss Clara Austed; and an executive of Messrs Lewis, J. McGee, E. Thompson, V. Lidicott, J. Johnstone and Mrs. A. W. Brown.

Special committees appointed were:—Dramatic, J. McGee, H. Lewis, V. Malt house, Miss Bessie Frampton, E. Stephens.

Music:—E. Thompson, Miss Flossie Evans, T. Yewberry, Mrs. J. Johnstone, *Miss Jenny Chalmers.*

Literary:—Mrs. A. W. Brain, Mrs. E. V. Webb, Mrs. V. L. Lidicoatt, Mrs. W. Stones, Mr. Gus Charleson.

John Bird was appointed Treasurer and the next meeting will be on Nov. 10 when a fine program is to be stag-

GRAND FORKS NOTES

GRAND FORKS, Nov. 6.—Constable F. G. Barlee of the Royal Canadian Mounted Police has been transferred from Regina to Vancouver.

A drunk who was brought before Police Magistrate McCallum this morning by Chief of Police Park contributed $10 to the City treasurer.

Reggie Heaven who has been helping with the harvest on the prairies is home again.

There is a marked scarcity of houses in the city aond the city electrician is kept connecting up houses many of which have not been occupied for years.

Mrs. James Norgrove is leaving town to join her husband who has a position with the C. P. R. at Cranbrook.

Undesirable Visitor Scares Rosslanders

ROSSLAND, Nov. 6.—Jack Wilson, of Malden, Washington, who arrived in the city a few days ago with another fellow companion, and was arrested by Chief of Police M. J. Nugent Thursday evening for interfering with women on the street, but let out on Friday, (owing his being under the influence of liquor), if he would gt out-of-town, was arrested again last evening by the police. Wilson it seems did not take the chief's warning to get out, and still feeling the effects of his drinking, stalled down into the south belt, residence section and frightened inhabitants of that section of Washington street, by attempting to enter homes. He will be up before Magistrate R. E. Plewman.

KITCHENER REJOICES IN LISTER'S NOMINATION

KITCHENER, Nov. 8.—The news that Col. Lister had accepted the nomination for the Kaslo riding was well received here. This community of about 200 souls is sadly dependent on the lumber industry and the chance of supporting a practical lumberman, who knows the joys and sorrows of the lumberjack, has not been given them before.

A large amount of revenue is collected from the citizens here in the way of timber royalties, land and personal tax, also poll tax, but not a cent has been expended in the way of street improvements, sidewalks, etc., by the present administration.

EDGEWOOD NOTES

EDGEWOOD, Nov. 6.—W. A. Calder returned on Wednesday, from a trip to Nakusp, where he went to the convention of the Liberal party.

Mrs. Hamilton left for Nelson Friday for a few days visit.

Grand Forks Daughters Raise Funds for the Navy League of Canada

ly business meeting of the Imperial Order of the Daughters of the Empire was held in the Chapter room on Thursday afternoon, eleven memers being presnt. In answer to an appeal read at the last meeting $30. was voted to the Navy League of Canada. Ways and means of raising money was discussed and it was decided to hold a progressive whist drive in Holy Trinity parish hall on Friday Nov. 19. Various committees were appaointed to make the necessary arrangemnts. The meeting closed with the singing of the national anthem.

EXPLOSION BLOWS UP AN EDGEWOOD GARAGE

EDGEWOOD, Nov. 6.—Alfred Williams sustained a heavy loss on Thursday morning. His garage in some unknown way got on fire, he was out with his car at the time, three steel barrels of gasoline exploded and blew out the ends of the barrels, in one case nearly 100 yards. Mr. Williams lost besides the oil, a full set of tools of every description for his car and carpenter work worth from $400 to $500. He has the sympathy of his friends and neighbors.

ROSSLAND NOTES

ROSSLAND, Nov. 6.—Judge J. A. Forin, of Nelson, was in the city on Thursday and Friday .

Sheriff J. T. Armstrong of New Westminister, and C. A. Allen of Vancouver arrived here yesterday.

John Cocking, who was confined to the hospital with sickness is about again.

Miss Nettie Lingle is spending the week-end at her home here from Trail.

George T. Richardson has returned to the city, after spending several months at other B. C., points.

Mr. and Mrs. C. B. Smith left today by motor for Nelson to spend the week-end.

Ernest Malcolm, has taken rooms in the Robertson home on St. Paul street.

Lady Wilmot Unveils Memorial Tablet at Gray Creek Public Hall

GRAY CREEK, Nov. 6.—The Kokanee memorial tablet to hang in the public hall, has been received and the memorial services were held by the Rev. J. Mahood. Lady Wilmot unveiled the tablet.

GRAY CREEK NOTES

GRAY CREEK, Nov. 8.— Mrs. J. Tonkins, who has been here for the summer, has returned to the Florence mine.

Major and Mrs. Gooch of Crawford Bay were the guests of Sir J. E. Wilmot last week.

A dance was held in the public hall on All Hallows'een and every body had a jolly time.

KITCHENER NOTES

KITCHENER, Nov. 8.—Mrs. W. C. Forrester is spending a few days in Nelson visiting relatives.

Miss Selma Gunderson of Calgary is the guest of Mrs. B. Johnson at the Kitchener hotel.

Thomas Thomson, who has been employed as timekeeper for the C. P. R. extra gang, has returned to town for the winter.

FRACTURES LEFT ARM

KITCHENER, Nov. 8.—On Thursday George Ayott, of the Sash and Door company, fell from a load of lumber, fracturing his left arm below the elbow.

LUMBER COMPANY BUSY ON MILL SITE

KITCHENER, Nov. 8.—The Kitchener Lumber Co., Ltd., is rushing the clearing of their mill site, and active operations on the construction of the flume and dam will begin immediately.

Contractor Hendren is busy on the new warehouse for the Paulson-Mason company.

SUTHERLAND GIVEN A MASONIC FUNERAL

NAKUSP, November 6.—The funeral of the late James Sutherland of West Demars took place from St. Mark's church on Thursday under the auspices of the local lodge of A. F. and A. M. The church was filled with sympathzing friends. The deceased was a member of St. George lodge No. 41, of Kelowna.

GRAND FORKS CITY DEBENTURES SELL

GRAND FORKS, Nov. 6.—The sale of the city debentures to local buyers still continues nearly $45,000 have been sold to date and no difficulty is anticipated in disposing of the remaining $10,000.

The human skull is becoming thinner and thinner with succeeding generations.

THE STORE FOR STYLE

Meagher's

THE STORE FOR QUALITY

SACRIFICE SALE

With a Full Line of Desirable Merchandise Very Much Reduced in Price

Women's FUR-TRIMMED SUITS Clearing at $75.00

Suits of the better class, made of all-wool Velours, Broadcloth or Duvetyn. Fur trimmings are of Hudson Seal, Beaver, Opposum or Fox. Coats are made in either belted or loose back styles and lined with guaranteed satin. Colors are Navy, Brown, Taupe, Copenhagen and Burgundy. Sizes up to 38. Values to $125.00. SALE PRICE 38. Values to $125.00 SALE PRICE EACH **$75**

MODEL DRESSES of SERGE or TRICOTINE, Clearing at $75.00

A saving of $25.00 to $40.00

on these Dresses, and they are the prettiest we have ever shown. Materials are best Serges and Tricotines, and are beautifully trimmed with beads, embroidery, etc. Dresses that are fit for any occasion. No two alike. Values to $115. See these today. SALE PRICE EACH **$75**

NEW WOOLLEN SCARFS at $9.00 to $12.50 Each

A beautiful range of Plain and Brushed Wool Scarfs in many color combinations. Splendid size, and wonderfully warm. Specially priced AT EACH ..... **$9.00 TO $12.50**

NEW SKIRTING PLAIDS at $8.50 Yard

All-Wool Suiting, Novelty Plaids, for Fall; all of 54 inches wide. A number of pretty designs and color combinations. EXTRA VALUE at per yard **$8.50**

611 BAKER STREET **PHONE 200**

CHIROPRACTIC

offers you HEALTH when all other systems have failed, and the remarkable results are obtained for the following reasons:

1. Nerves regulate and control every action and function of the body.
2. Displacement of vertebrae (small bones of the spine) causes pressure on nerves.
3. Pressure on nerves causes abnormal functions in the part supplied by said nerve—this is called disease.

Chiropractic Spinal adjustments remove the pressure and health returns.

If your life is worth anything your health is worth a few minutes investigation of this HEALTH SCIENCE.

DR. CHEVALIER
Chiropractor
ALLEN BLOCK. NELSON, B.C.

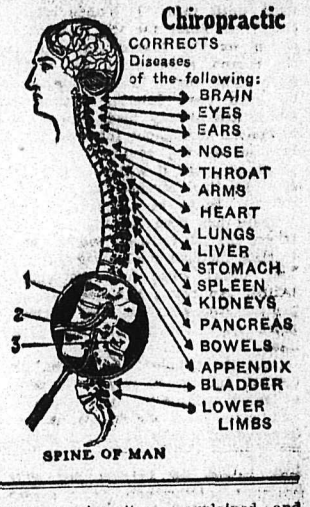

SPINE OF MAN

GRAND FORKS LAND FETCHES HIGH PRICE

GRAND FORKS, Nov. 6.—The sale of the Herrick property of 20 acres for $1000 an acre is a record for this district, though no doubt when irrigation is fallestd fiA th gation is installed prices of land will soar and this figure will be surpassed.

NOT ENOUGH HOGS TO KEEP ARMOUR'S GOING

CHICAGO, Nov. 8.—Armour & Co. announced today that it has closed out its business in Canada, including a packing house at Hamilton, Ont., and selling agencies at St. John, N. B., Sydney, Hamilton, Montreal and Toronto.

The supply of hogs in Canada is insufficient to keep the packing plant running, it was explained, and the tariff on importation of dressed meats makes shipments to the selling agencies from Chicago prohibitive.

TOUGH ELEMENT RIFE IN TORONTO

TORONTO, Nov. 8.—Gunmen, robbers, house breakers and automobile thieves, showed unusual activity in Toronto over the week-end. One man was held up and robbed; 18 motor cars were stolen temporarily; many houses were entered while the occupants were at church and jewels and money stolen.

Sir Arthur Currie, principal of McGill University, Montreal, has been appointed a member of the Protestant Council of Public Instruction of Quebec.

NABOB

SAVE THE CERTIFICATES FOR WEAREVER ALUMINUM

NABOB TEA COFFEE, EXTRACTS

And Baking Powder are always of one Quality, and that the very best.

KELLY, DOUGLAS & CO., Ltd., Vancouver.

It's Summer time in

California

the Land of Perpetual Sunshine

Why not spend *this winter* in Sunny

California

—where it's summer time in winter.

Delightful ocean service via the

Admiral Line

Splendid service. Frequent sailings. Special reduced fares.

For information and descriptive folder, apply to your local ticket agent or:

605 Hastings St. VANCOUVER, B.C. 1117 Wharf St. VICTORIA, B.C.

E. G. McMicken
Gen. Pass. Agent
Seattle, Wash.

THE pleasure of choosing suitable hosiery need not be marred by uncertainty as to the lasting qualities either of color or material.

Although *Penmans* now means everything in hosiery that the *toilette* of the smartly-gowned woman dictates, there is still the underlying quality that has been associated with the name Penmans for generations. For daintiness without extravagance—*simply remember the name*—Penmans.

Penmans HOSIERY

"The Standard of Excellence"

103

"DANDERINE"

Stops Hair Coming Out; Doubles Its Beauty.

A few cents buys "Danderine." After an application of "Danderine" you can not find a fallen hair or any dandruff, besides every hair shows new life, vigor, brightness, more color and thickness.

The Greatest Family Game Since Ping Pong

HOCKETTE

(Table Hockey)

A game you'll miss a meal to play. For the family circle or the big party. Easy to learn—difficult to master.

Ask your dealer, or send card for illustrated folder.

HOCKETTE, 1150 Hamilton St., Vancouver, B.C.

NO EXPERIENCE NECESSARY

The idea that bread making is a long and difficult operation is a mistake, as bread may now be included in the list of quickly prepared foods, for with

ROYAL YEAST CAKES

light, sweet bread can be baked and ready for use within four hours from the time the sponge is set. Full detailed instructions are contained in Royal Yeast Bake Book which will be sent free upon request.

E. W. Gillett Company Limited, Toronto, Canada

T. D. CAVEN
Conservative Candidate to Con test Cranbrook Constituency

MORMONS BUILD A TEMPLE IN CANADA

Imposing Structure Nearly Ready Was Started Six Years Ago in Alberta

LETHBRIDGE, ALta., Nov. 8 — (Can. Press)—Set upon a hill, the highest point in the town of Cardston in the extreme southwest of Alberta, stands, like the Acropolis of ancient Athens, a Mormon temple, the first such structure to be erected on British soil.

Typical Grecian in architecture, it symbolizes to the members of the Church of Jesus Christ of Latter Day Saints in the Dominion the permanence of the church in Canada. The Mormons have come to stay.

Six years ago last August the first sod was turned. Year by year the imposing $1,250,000 structure has risen until today it stands almost completed, ready for the final dedication by the highest officials of the church, a ceremony which will likely take place in May or June of next year. Interior decoration, which has already made the temple famous throughout the length and breadth of the continent, is still progressing and it will be spring before the final touches are made.

Build at Leisure

There has been nothing of hurry to get the job finished; modern contracting methods for beating the time limit didn't enter into the undertaking, the result has been accomplished somewhat as the ancients must have constructed the pyramids.

Once the temple is completed, dedicated, and turned over to the corps of temple officials for the special rites and ceremonies for which it was constructed, it will be sacred ground No gentile will be allowed to set foot within its portals, and only members of the church who can carry a certificate from their bishop showing themselves to be in good standing in every particular, will be allowed to take part in the ceremonies within its walls.

Surrounding the temple and lifting it up, is a great square within a retaining wall 250 feet square. Within are being developed beautiful artificial gardens in the centre of which the temple stands, rearing its topmost point 110 feet in the air. It is not so much, however, on the exterior of the structure, which is constructed of Nelson granite bearing eight dollars in gold to the ton, that expenditure has been lavished, as on the interior where the finest of woods, paintings and rugs vie with each other to lend a tone of quiet magnificence absorbing the interest of the visitor.

Everything within the temple symbolizes something. In the very centre on the ground floor there is the great baptistry with its great baptismal font supported on the backs of twelve life sized oxen done by the famous sculptor, Torlen Knaphus. Ascending by easy stages as one circles the building come the Creation Room, indicating the beginning of the world, its walls beautifully panelled by vague pictures portraying the first seven days. From this one passes into the room representing the Garden of Eden, the world before sin, where an atmosphere of peace and plenty pervades. Next comes the world after the serpent of sin had done its work, There magnificent paintings portray the struggles of the world—the wolf stalks its pray, the lamb. The cougar tears down the antelope, while the viper fascinates the tropical bird. A splendid painting of Chief Mountain forms the main background in this room. Passing from this one comes to the celestial room at the very top of the temple. For this an enormous rug is now being woven in Brussels, Belgium, at a cost of $8,000, while a heavy veil costing $2,5000 will form the entrance. Off the celestial room are smaller rooms done in the finest wood procurable. These are used for marriages and for the typical Mormon ceremony of "sealing the dead."

Throughout all these rooms special woods are used in decorating. The Garden of Eden is done in what is claimed to be the finest bird's eye maple on the continent. There is African and American walnut, redwood from South America, ebony and rosewood, while in every room are splendid borders of inlaid work which took months of life on the part of several cabinet makers to complete.

What is the purpose of the temple?

The Latter Day Saints claim to be a branch of the House of Israel, and, as such, are temple builders, and eight temples, including the one at Cardston and one at Laie, Hawaiian, islands, have been built The ninth has been decided upon, and will be built at Mesa, Arizona.

Baptise the Dead

In these temples official members of the priesthood, specially called and set apart by high officials of the church at Salt Lake City, for the highest ordinances of the gospel as believed and practiced by the Mormon people. First among these ceremonies is the baptism for the dead, Mormonism holding that those who have died without knowledge of the supreme being may be given an opportunity to exercise faith and to repent through the baptism of a living relative in his name. Thus each Mormon family sets great store by its genealogy, and great efforts are made to trace it in order that ancestors, even four or or five centuries back, may receive the benefit through being represented in baptism by a present day member of the family. Celestial marriage is the other important ordinance for which the temple stands. The Latter Day Saints assert that God's design regarding the union of the sexes in holy wedlock is an eternal one, never intended to have its termination at death. Thus marriages for life and eternity are made in the temple. Marriages of Mormon couple made in the usual way outside the temple are for life only and almost every young couple makes an effort at some time early in their married life to visit the temple and be sealed to each other for the next world.

Heretofore members of the church in Canada have been compelled to visit Salt Lake or some other point where a temple had been erected, to have these ceremonies and several other minor ordinances performed. Ever since 1888 when Charles Ora Card, with a few families, came overland from Utah at the command of the president of the church to establish a colony in Canada, settling on Lees creek and founding the town of Cardston, the people of the church in Canada have been forced to go back to the United States for these ceremonies. But now the church is 10,000 strong in Alberta. The people have prospered, and several fine towns have been built up by them of which Cardston, Raymond, and Magrath are the chief. The highest department of the church in Canada as yet is the "stake" a district presided over by a president and his two councillors. There are now two stakes in Alberta, the original Alberta stake, with president E. J. Wood at its head, centering on Cardston, and the Taylor stake, named after Apostle John W. Taylor, said to be the father of the Mormon colonies in Canada, centering on Raymond, with President H. S. Allen as head. The church, however, is spreading in this province, and a third stake is likely to be created shortly, centering on Lethbridge.

Bishops, chosen from among the elder men, take the part of ministers and pastors in other churches. Bishops, however, do not give all their time to the church; generally they are prosperous business men or farmers. The Mormons are essentially an agricultural people, and most of their members in Alberta depend on farming and ranching. They were the first irrigationists to come to Canada, the establishment of the Lethbridge irrigation project in 1900 bing the signal for a big treck from Utah to Southern Alberta.

Not all the million and a quarter dollars spent in the erection of the Temple to the Most High in Cardston is being contributed by the Mormons of Alberta.

Indeed the greater part of the money was furnished by the central council, of which President Heber J. Grant is now head. This money came from Mormons in every part of the continent through tithing, which is a matter on which all Mormons lay great stress. However, many thousand dollars were contributed by the members of the church in Canada, while much of the rough labor on the temple was contributed by members without pay. Even now, members of the church in Alberta, are contributing funds for the erection of the ninth temple at Mesa, Arizona.

Cardston, the temple city, it is now known. The contruction there of the first temple on British soil, marks it as the centre of Mormonism in the Dominion. It promises to show very considerable growth in the few years following dedication next spring for it is the history of the temple towns in Mormon communities that the older people, when they quit active business, flock to the temple where they can carry out the various ordinances of the church which they probably neglected in their busier years.

JESSIE MAC WINS AGAINST SEA LION

Exchequer Court Finds Negligence and Want of Seamanship.

OTTAWA, Nov. 8—(Can. Press)—Judgment has been rendered in the exchequer court today by Mr. Justice Audette in the matter of the appeal of "Jessie Mac" aginst the "Sea Lion." The cause of action arose in Trail bay, off the coast of British Columbia. On March 30, 1918, the Jessie Mac sought shelter from western winds under the lee of Trail island. On the following day, the captain of the Sea Lion, which had also sought shelter from the winds, with a tow of logs, attempted to shift his tow, and in doing so, the boom parted and the raft drove the Jessie Mac on the rocks where she sank.

Thereupon, the Jessie Mac instituted action in the admiralty court of British Columbia and the case was tried gefore Judge Martin who dismissed the plaintiffs action holding that the accident was inevitable.

From this judgment the Jessie Mac appealed to the exchequer court where Justice Audette reversed the order of the trial judge finding that the accident was due to the negligence and the want of seamanship on the part of the Sea Lion in anchoring in an unsafe position.

FLAMING SAWDUST FALLS ON FIREMEN

Twenty Narrowly Escape Death; Three Severely Injured.

NEW YORK, Nov. 8. — Twenty firement narrowly escaped death and three others were seriously injured fighting a fire here today when heavy double doors of a saw dust vault gave way, deluging the sidewalk with an avalanche of flaming material. But for an order from Deputy Fire Chief Thomas Hayes, which cleared the threatened area, a few moments before, all would probably have been burned.

Announcement has been made at Glace Bay, N. S., that more than 06,000,000 has been voted by the directors of the Dominion Coal Company for improvements at their Cape Breton Collieries.

NEW YORK NATIONALS RE-ELECT STONEHAM

JERSEY CITY, Nov. 8—Charles A. Stoneham was reelected president of the New York National League baseball club at a meeting here today by stockholders of the National Exhibition company, which operates the club.

VICTORIA LIBERALS SELECT THE PREMIER

VICTORIA, Nov. 8.—Premier Oliver was tonight selected by the Liberals of the city as one of their four candidates for the provincial election. He already has been chosen as candidate for the Delta riding.

The other three nominated tonight were Hon. John Hart, H. C. Hall and J. B. Clearihue.

Here is an exact reprint of an advertisement in a Providence, R. I. newspaper: "Housemaid, wanted, food mostly rich fruit, steaks and chicken; perfumed bath and all toilet articles provided; every night off; limousine and amusement tickets provided; wages $35 weekly." Help is scarce down that way.

FLOUR DECLINES ON RECENT WHEAT BREAK

WINNIPEG, Nov. 8.—Winnipeg millers this afternoon announced a on the top patents of flour, to take reduction of eighty cents per barrel effect immediately, following a break of 22½ cents on the cash wheat market during the past seven days.

In Borneo the Dyaks live in community houses, sometimes 400 in one single house.

It is an enormous task today for manufacturers of telephone equipment to maintain an adequate output. They are away behind in their orders, owing to shortage of workers, raw materials, inefficient transportation and other causes. In the meantime, Central is supplying service with the means at her disposal. She is working harder than ever, realizing that the telephone is a great factor in social and business life. To her belongs the credit of assuming greater burdens because of shortage of equipment. When you telephone, think of her and what she is doing.

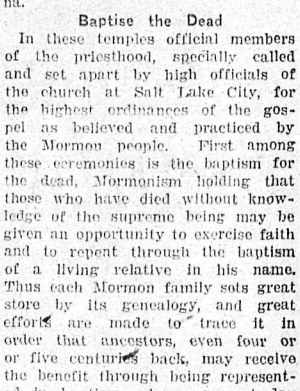

Poultry Supplies
Founts, Feeders, Dry Mash Hoppers, Shell and Grit Boxes, Feed Troughs and Oat Sprouters. Anything in Metal made to order.
BEST MADE Lowest Price
Vancouver, B.C.

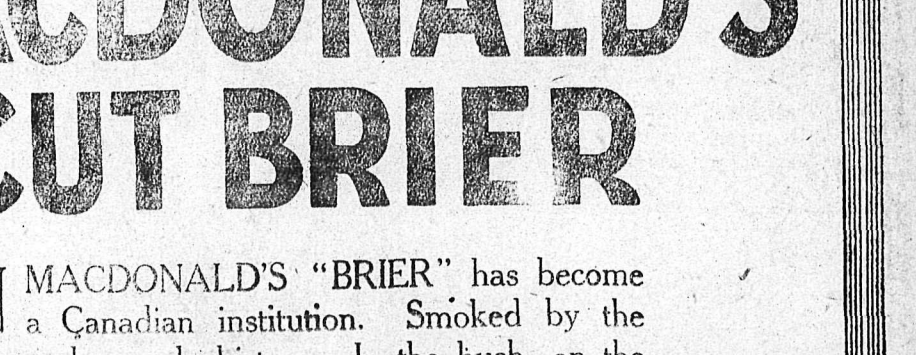

Are you rushing on to disaster?

TRAIN, marine, street car—in fact, all disasters are on the decrease, largely due to educational propaganda preventing carelessness. The toll of human life through ill health and disease is also on the decrease. People of the 20th century are realising more and more the necessity of keeping themselves fit and well, for without health they can never attain their ambitions.

There are still some, however, who ignore a vital factor in preserving their health and strength. They ignore medical scientists who tell us the necessity of repairing the ravishes on the heart and nerve centres. These are the people who fail to wake up one morning; the people who drop dead in the street, in the car or train, and just at a critical time when they are specially needed by friends and dependents.

ARE YOU IN THESE RANKS, inviting disaster? Do you ever feel that your work is proving a slight strain upon you? Would you be able to fill a bigger position to-morrow, make the rapid, clever decisions which bring success? Would your employer choose YOU? You can rest assured he won't if you're not in robust health. He can't take chances with ailing people. But you can obtain the health that will MAKE him choose you by restoring the heart and nerve centres, the vital organs of the entire system. Thousands of people have accomplished this by the use of Milburn's Heart & Nerve Pills.

One simple step. Go to your nearest druggist. He sells and recommends Milburn's Heart & Nerve Pills, and will be pleased to hand you a box; or send 50c. and they will be mailed direct by The T. Milburn Co., Limited, Toronto, Ontario.

MACDONALD'S CUT BRIER

¶ MACDONALD'S "BRIER" has become a Canadian institution. Smoked by the men who made history. In the bush, on the trail, in mining camps, prospectors' huts, factory yards, on trains, steamships, in the luxurious homes and downtown clubs of our Canadian cities—Macdonald's has always been recognized as *the* smoke.

¶ MACDONALD'S CUT "BRIER"—the same tobacco but in new form—maintains every Macdonald tradition since 1858, and gives to smokers—*more tobacco for the money.*

The Tobacco with a Heart

½ lb Tin 85¢

½lb for 15¢

1205

Slocan Standard-Bearer

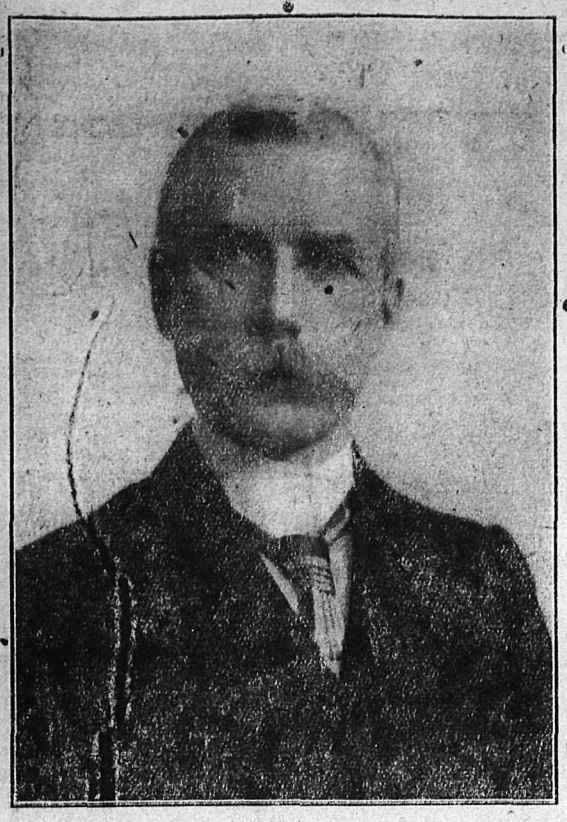

WILLIAM HUNTER
Conservative-Farmer Candidate in Slocan Riding.

FRANCE TO HONOR UNKNOWN SOLDIER

Arc de Triomphe Chosen as Last Resting Place for French Warrior.

PARIS, Nov. 8.—The Arc De Triomphe will be the last resting place of "an unknown French soldier." The chamber of deputies so decided this today by an unanimous vote.

The vote came after an acrimonious discussion of the government bill providing for the transfer of the body of an unknown soldier from the Verdun battle field to a last resting place, either in the Pantheon or the Arc De Triomphe. So violent was the demonstration that the president of the chamber was obliged to end the sitting for a time. The Socialist advocated the Pantheon while the other members advocated the Arc De Triomphe.

November 11 combining the second anniversary of the armistice with the fiftieth anniversary of the third French republic, will be celebrated in Paris as was "Victory day," July 14, 1919, with the exception that all Canadian troops will be missing from the parade.

OWNERS AGREE TO MEET MINERS

French Government Endeavors to Avert Threatened Strike.

PARIS, Nov. 8—The government has obtained an agreement from mine employers to meet representatives of the National Federation of miners in an effort to avert the threatened strike for enforcing the men's demands for higher wages and nationalization of the mines, it is learned.

The men are demanding that the maximum pre-war scale be multiplied by five, as the cost of living, they represent, has been increased more than sixfold. The federation represents all the underground workers in the coal and other mines and in the quarries.

A tiny motor has been invented to save the trouble of winding up the gramophone or phonograph.

Declines to Introduce Bill for Marriage With Dead Husband's Brother

LONDON, Nov. 8—(Can. Assd. Press)—Premier Lloyd George today declined to introduce a bill in the house of commons to legalize marriage with a deceased husband's brother.

U. S. people drank 1,358,000,000 pounds of coffee last year.

A hen hatched out an alligator at Corpus Christi, Texas, week before last. A doctor brought home a half dozen alligator eggs and confided them to a clucking hen. When she saw what she had produced, she squeaked and ran off the nest, with what her owner diagnosed as a bad attack of nerves. She absolutely refused to proceed any further with her maternal duties.

MARLBOROUGH TO DEFEND DIVORCE

Duchess Brings Action; Will Be Heard in Court Today.

LONDON, Nov. 8.—The Marlborough divorce will be heard in the law courts tomorrow. Although the Duke of Marlborough did not defend the suit of the Duchess, who was Consuelo Vandebilt, daughter of the late W. K. Vanderbilt, for the restoration of conjugal rights, granted in March last, he is defending the divorce proceedings tomorrow.

Crockery money is being issued in Germany.

Take Care of Your Hair

Ladies as a rule pay a lot of attention to their face, but neglect the *most important thing* of all, The Hair. Nice looking hair, soft and fluffy, with plenty of life, gives tone to the face, gives a mellow appearance. Delmay's "Vitalene" French Hair Tonic, used once a day, creates fluffy hair, full of life. Price in Canada $1.00 a bottle. Sold by City Drug Store, Nelson, B.C.

why?

A man at sixty years of age is either a failure or a success. BEECHAM'S PILLS have been made for sixty years and have the largest sale of any medicine in the world! Millions use

BEECHAM'S PILLS Sold everywhere in Canada. In boxes, 25c., 50c.

Depend upon them to break up colds and ward off "Flu".

JUST a word of caution—don't belittle the evil effects of a cold. Realize its seriousness. Once a cold fastens its clutches on you, it seems as if you can't shake it off. Many very serious illnesses often have their beginning in a cold which could be gotten rid of promptly if the proper remedy be taken in time. Colds come quickly and develop rapidly. Don't take any chances. At the first sneeze or cough, or chilly feeling, start right in to take DOMINION C.B.Q. (in the red box). A few of these tablets break up the cold and free the system of it. Taken in time, DOMINION C. B. Q. prevent you from having Tonsillitis, Bronchitis and those racking coughs that cause you to lose weight and appetite, and pull down your entire system. The fact that DOMINION C. B. Q. Tablets are made by National Drug & Chemical Company of Canada, Limited is the best assurance of their efficacy. 17

TO STOP A COLD in a few hours take DOMINION C.B.Q Tablets in the Red Box

She's Used It Ever Since

Mrs. Rendale has used Pacific Milk for nearly four years, and she says it has always been good.

They lived in a camp for a long time, where no fresh milk was available.

She tried different brands until Pacific came one day.

It made such nice cakes and puddings that she decided to adopt it.

PACIFIC MILK CO.
LIMITED
VANCOUVER, B.C.
Factories at Ladner and Abbotsford

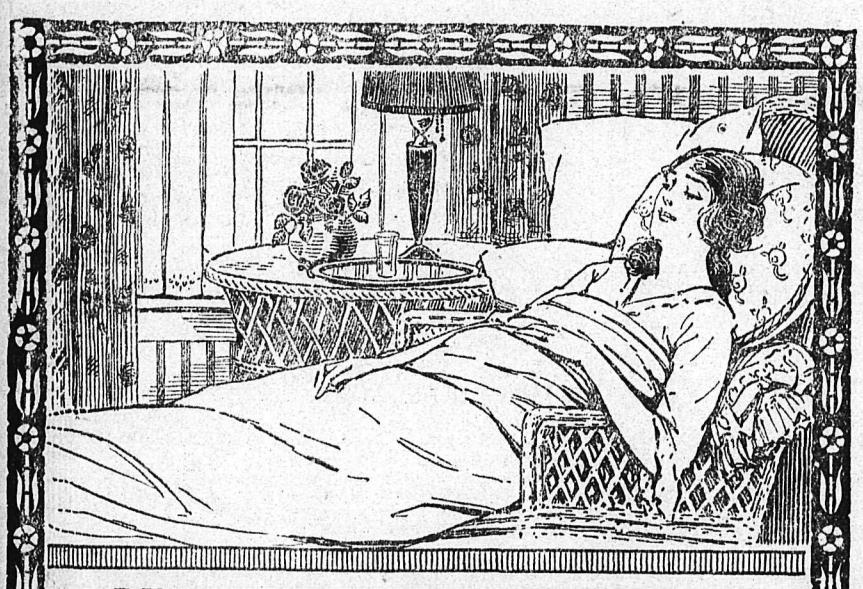

Nervous Breakdown

"I am so nervous it seems as though I should fly"—"My nerves are all on edge"—"I wish I were dead." How often have we heard these expressions or others quite as extravagant from some loved one who has been brought to this state by some female trouble which has slowly developed until the nerves can no longer stand up under it. No woman should allow herself to drift into this condition without giving that good old-fashioned root and herb remedy Lydia E. Pinkham's Vegetable Compound a trial.

Read the Letters of These Two Women.

North East, Md.—"I was in ill health four or five years and doctored with one doctor after another but none helped me. I was irregular and had such terrible pain in my back, lower part of my body and down each side that I had to go to bed three or four days every month. I was very nervous, tired, could not sleep and could not eat without getting sick. A friend asked me to take Lydia E. Pinkham's Vegetable Compound and I am sorry I did not take it sooner for it has helped me wonderfully. I don't have to go to bed with the pain, can eat without being sick and have more strength. I recommend your medicine and you are at liberty to publish my testimonial."—ELIZABETH WEAVER, R. R. 2, North East, Md.

Minneapolis, Minn.—"I was run down and nervous, could not rest at night and was more tired in the morning than when I went to bed. I have two children, the youngest three months old and it was drudgery to care for them as I felt so irritable and generally worn out. From lack of rest and appetite my baby did not get enough nourishment from my milk so I started to give him two bottle feedings a day. After taking three bottles of Lydia E. Pinkham's Vegetable Compound I felt like a new woman, full of life and energy. It is a pleasure to care for my children, and I am very happy with them and feel fine. I nurse my baby exclusively again, and can't say too much for your medicine."—MRS. A. L. MILLER, 2633 E. 24th St., Minneapolis, Minn.

Nervous, Ailing Women Should Rely Upon

Lydia E. Pinkham's Vegetable Compound

LYDIA E. PINKHAM MEDICINE CO., LYNN, MASS.

CARNATION MILK WEEK

Sealed in the dairy counties, it reaches you sweet, pure and wholesome

Contrast Carnation methods of delivering milk with any others you know.

The spotless Carnation condenseries are located in Canada's dairy centres.

The pure "whole" milk comes in from the dairy farms—every day.

Immediately part of the water is taken away by evaporation. The rich milk then goes into clean, new containers and is *sealed*.

Then *sterilized* to insure absolute purity.

In this safe form Carnation Milk is delivered by grocers in every community.

It is protected against contamination.

It is not exposed to taint.

You can keep it safely on your pantry shelves—ready to use whenever you need fresh, sweet, pure milk.

Carnation Milk is the only milk supply your home needs.

It is really more, for it serves as both cream and milk.

Fresh from the can, it has a creamy consistency (due to the evaporation process). It is used as cream for coffee and tea, for cereals, for fruit, etc.

By adding an equal part of water to Carnation Milk you restore its natural consistency. You get "whole" milk—not separated or skimmed milk—but rich, wholesome milk, like they use on the farm.

Not a particle of preservative, sugar or other substance is added to Carnation Milk.

It is simply milk, for table use, for children to drink, for cooking, for Baby's bottle.

Phone your grocer for a supply. He is the Carnation Milkman.

Use Carnation Milk For
Table Use
Children's Drink
Baby's Bottle
Coffee, Tea
Cocoa
Cereals
Puddings
Custards
Cream Sauce
Gravies
Ice Cream
Salads
Welsh Rarebit
Cream Fillings
Icings
Candy
For every Milk Use

The Full Story—100 Recipes

How Carnation Milk is prepared, guarded, delivered safely to your home and adds richness to food. How 100 tempting dainties can be added to your menus. All clearly told in a neatly printed book. Write for a FREE copy.

Carnation Milk

"From Contented Cows"

Carnation Milk Products Co., Limited
Aylmer, Ont.
Condenseries at Aylmer and Springfield

Markets and Finance

SHORTS HAMMER MART SEVERELY

Tone Is Pessimistic; Every Branch Yields to Liquidation Pressure.

NEW YORK, Nov. 8—The stock market was the centre of another drastic settling movement today, every branch of the list yielding to the increasing weight of liquidation at extreme recessions of two to seven points. There were occasional halts and feeble rallies, but these were succeeded by fresh offering in which new low levels were recorded. The tone of the market at the close was weak on total sales of 1,200,000 shares.

Among the stocks that suffered the greatest impairements was those comprising the shipping, steel, equipment, oil and motor groups, but even the filt edged railway issues did not escape the general reversal, all save a few of the transcontinentals forfeiting one to three points.

Developments over the week-end played into the hands of the shorts, the operations of that faction adding substantially to the day's unsettlement.

Increased pessimism was engendered by another deficit in clearing house reserves, the lower ratio of reserves reported by the Federal Reserve bank, and tightness of local funds call loans again rising to 10 per cent. The break in foreign exchange carried sterling down to within 15 cents of its minimum quotation in this market, while French, Italian, Dutch, Spanish and Scandinavian rates were at lowest levels ever recorded here. Liberty bonds and victory notes reacted moderately and the bond market was affected by the weakness of stocks, rails, industrials and internationals closing at variable reactions.

Total sales, par value, aggregated $13,450,000.

Old United States bonds were unchanged on call.

	High	Low	Close
Chino Copper	25	24¾	24¾
C. P. R. 124	121⅞	122	
Int. Marine	16	15¾	15¾
Pierce Arrow	25⅝	24¼	24¼
Studebaker	55¼	54¼	54¼
Utah Copper 58⅜	57⅜	57⅝	
U. S. Steel Com.	85¼	84¼	84¼
U. S. Steel Pfd.			106
Willys Overland	9⅛	8¾	9

DOMINION LIVESTOCK

WINNIPEG, Nov. 8—Total sales in the yards over the week end were 9,951 cattle, 627 hogs and 1,283 sheep. Receipts up to 9 o'clock this morning were 6,000 cattle, 240 hogs and 115 sheep, with 1,147 additional cattle on through billing.

Quotations:

Steers, choice 8.75 to 10.00; fair to good 6.50 to 8.50; medium 5.50 to 6.00; common 4.50 to 5.00.

Butcher heifers, choice 6.00 to 7.00; fair to good 4.75 to 5.75.

Butcher cows, choice 6.00 to 7.00; fair to good 4.75 to 5.50; medium 4.25 to 4.50; canners and cutters 2.00 to 3.75.

Bulls, good 4.50 to 5.00; common 3.75 to 4.00.

Oxen, good 6.00 to 7.00; medium 4.75 to 5.50; common 3.50 to 4.50.

Feeders, choice 7.50 to 8.50; fair to good 5.00 to 7.00.

Stocker steers, choice 5.50 to 6.00; fair to good 4.50 to 5.00.

Stocker heifers, choice 5.50 to 6.00; fair to good 4.50 to 5.00.

Calves, choice 6.50 to 7.50; good 5.00 to 6.00; common 3.00 to 4.00.

Sheep and lambs, good sheep 4.50 to 5.50; common sheep 3.00 to 4.00; good lambs 7.00 to 8.50; common 5.00 to 6.00.

Hogs, selects 16.25; heavies 13.25; lights 12.50 to 15.00; sows 9.25; stags 8.00.

TORONTO, Nov. 8—Cattle receipts 7,954. Choice are in good demand and selling steady, but none were sold for more than $12.25. This, however, is no indication that good choice quality would not bring a higher price. Top price paid for choice cows and bulls was $9.40. Common cattle of all grades are 25 cents to 50 cents lower in places. Canners sold 50 cents lower. Ten good feeders of 1,216 pounds sold for $11.00.

Calf receipts 508. Choice veals strong, a few as high as $18.40. Common to medium were steady.

Sheep receipts, 6,987. A few lambs sold as high as $12.50, but the bulk sold at $12.00.

Hog receipts 3,246. Unchanged.

C. Ragosine has been appointed Russian consul to Canada, with headquarters at Montreal. Ragosine has been opened at Montreal.

MART CRASHES AT MONTREAL

Bottom Drops Out of Atlantic Sugar; Shorts Do as They Please.

MONTREAL, Nov. 8—The local stock exchange market crashed today in a culminating shake out after weeks of dullness yaired with occasional days of heavy liquidation. The bottom dropped out of Atlantic Sugar, which fell 19 points to a net low of 45, closing with a slight rally at 46½. It was claimed there was no support for the stock and the shorts did pretty well what they pleased. The whole market was adversely affected. The paper stocks were particularly heavy sufferers, sustaining lossees of from 5 to 10 points, and showing new low levels for the year in many cases.

The flour stocks, but little traded in as a rule, took a severe tumble, registering losses of over 40 points each in Ogilvie and Maple Leaf.

Breweries and sugar were revivals in activity and both were under severe pressure. Breweries had, however, more support, and finished the day at a decline of 3 points to 54. Notable among papers were Abitibi, down 8½ points, Brompton 6½, Laurentide 5¼, the Spanish River stocks 7, and 8 points respectively and Waxagamack 10.

The utilities put up a good showing. Bell Telephone advancing a fraction; Brazilian easing a small fraction; Detroit holding steady; Power losing a point, Quebec Railway losing 2½ points and Shawinigan 1⅛ points, while Illinois preferred, not usually active, gained a point. The heaviest losers of the day were Ogilvie Flour, and Maple Leaf, the latter not traded since February, today's price being down 47½ points. Ogilvie was down 42 points.

Other large losses took in one of 10 points for Canadian Cottons, four for Penman's at 106; 4½ for Asbestos; 5 for Ottawa Power, and 5 for St. Lawrence Flour.

Among the firm issues were the Steamship stocks, converters, Fishing, Cement and Lake of the Woods.

Total sales, listed, 24,672; bonds, $22,700.

DOLLAR DISCOUNT NINE AND A HALF

NEW YORK, Nov. 8—Bar silver, domestic, 99½; foreign 80¾. Canadian dollars, 90.50.

STERLING EXCHANGE

NEW YORK, Nov. 8—$3.28¾ for 60 day bills; $3.33 for demand.

NELSON, Nov. 8—$3.70¼.

CANADIAN BONDS

MONTREAL, Nov. 8—The following were the bid prices for Dominion war bonds at the close of the market today.

Quotations:

War loans—1925, 92½; 1932, 89½; 1937, 94¼.

Victory bonds—1922, 97; 1927, 96; 1937, 97; 1923, 97; 1933, 95½; 1924, 96; 1934, 92.

METAL MARKET

NEW YORK, Nov. 8—Copper steady, electrolytic spot, and fourth quarter, 14¾ to 15; iron nominal, No. 1 Northern 46.00 to 47.00; No. 2 Northern 45.00 to 46.00; No. 2 Southern 38.00 to 40.00. Antimony 6.25; tin weak, spot and nearby 37.00; futures, 37.75; lead steady, spot 6.65; zinc, quiet, East St. Louis delivery spot, 6.80 to 7.00.

LONDON, Nov. 8— Copper, spot £90, 7s, 6d; futures, £59, 5s; electrolytic spot £100; futures £102; tin, spot £251, 7s, 6d; futures, £256, 15s; lead, spot £35, 15s; futures £34, 15s; zinc, spot £37, 10s; futures, £33, 17s 6d.

MONTREAL PRODUCE

MONTREAL, Nov. 8—The condition of the egg market was unchanged and the tone of the potato market was firm. Business in butter was quiet and the undertone to the cheese market was easier.

Cheese,—finest easteren, 23½ cents.

Butter—choicest creamery, 52 to 53 cents.

Eggs—fresh, 67 to 68 cents.

Potatoes—per bag, carlots, $1.75.

SENSATIONAL DROP FEATURES TORONTO

Paper and Sugar Tumble Down; Bears Revel in the Panicky Sales.

TORONTO, Nov. 8—Prices again went tumbling on the Canadian stock exchanges today, causing sensational declines in Sugar and paper issues. It was another big liquidating movement, apparently hastened by uneasineess in the minds of shareholders, and augmented by tightness of money and by the calling of margins which stock holders were unable to meet. A loss of 20 points by Atlantic Sugar was said to have created a record for many years in Canadian markets. Much local selling in sugar is thought to have taken place in the past few days for the heavy decline in the price of the commodity leed to pople holding Atlantic Sugar on margin to seek realization at almost any price. Since Sept. 20, when the stock was ex-dividend, there has been a decline of 98 points, or $6,000,000, accepting the report that ehe preferred has been nearly all converted into ommon of late, owing o the favorable dividend position the common was supposed to have, paying 10 per cent.

So far as the paper stocks were concerned most interest centered in Spanish River and Brompton, but few escaped the general slump. Brompton has stood up well under previous market breaks, but today it lost nearly seven points on the Toronto market. Spanish River issues went down 10 points on common and 10½ on preferred, the latter the reckless nature of the selling, Abtibi's loss was 8 points, closing at 58. Textile stocks gave further evidence of joining in the downward movement. A sale of Penman's at 105 was 35½ points below the last previous sale here early in September.

WINNIPEG GRAIN

	Open	High	Low	Close
Wheat				
Nov.	213	213½	206⅝	207
Dec.	200	200	191¾	192¾
May	....205½	205½	197⅞	198⅞
Oats				
Nov.	.... 62¾	63⅝	62¾	62¾
Dec.	.... 61¼	61	60¼ 5⅝	60⅜
May.	.... 66¼	66½	65¼	65¼
Barley				
Nov.	....110⅛	111⅜	110	110¼
Dec.	 96	97—	95⅛	95⅛
May	 99	99¾	97¼	97⅛
Flax				
Nov.	256	256	250	252
Dec.	257	257	249	251
May	265	265	251	261¼
Rye				
Nov.	167	167	165¼	165
Dec.	162	162	160½	160¼

MINNEAPOLIS GRAIN

MINNEAPOLIS, Nov. 8—Flour unchanged to 40 cents lower. In carload lots, family patents quoted at $10.00 to $10.75 a barrel in 98 pound cotton sacks. Shipments 73,273 barrels.

Bran, 32.00 to 33.00.

Wheat, cash, No. 1 Northern $1.81¾ to $1.84¾; December $1.76¾; March $1.81¾.

Corn, No. 3 Yellow, 92 to 96 cents.

Oats, No. 2 White, 48¼ to 48¾ cents.

Flax, No. 1, $3.49 to $3.50.

This is turning an old saying face about, but modern methods of reducing fat have made this revision possible.

If you are overfat; opposed to physical exertion; fond of the table and its good things, and still want to reduce your excess flesh several pounds, go to your druggist (or write to the Marmola Co., 96 Garfield Building, Detroit, Mich.) and give him, (or send them) one dollar, thus satisfying your ambition for a trim, slim figure, by receiving a good size box of Marmola Prescription Tablets (compounded in accordance with the famous Marmola Prescription); take one of these pleasant candy tablets after each meal and at bedtime, and you will lose your fat at the rate of two, three or four pounds a week.

Then continue the treatment until your weight is what you desire. Marmola Prescription Tablets are not only harmless but really beneficial to the general health. You don't need starvation diet or weakening exercises. Just go on eating what you like, leave exercising to the athletes, but take your little tablet faithfully and without a doubt that flabby flesh will quickly take unto itself wings, leaving behind it your natural self, neatly clothed in firm flesh and trim muscles.

WHEAT SUFFERS SEVERE SLUMP

CHICAGO, Nov. 8—Wheat suffered big new breaks in price today simultaneously with a cut of foreign exchange and with liberal receipts at Kansas City and Omaha. The market closed unsettled, 4¾ to 6 cents net lower, with December $1,-84½ and March $1.82 to $1.82¼.

Corn finished ⅛ to ⅝ cents higher and oats unchanged to ¼ cents up. In provisions, the outcome varied from the same as Saturday's finish to 20 cents lower.

SPOKANE STOCKS

	Bid	Asked
Utica		7
Silversmith	21½	24
Florence	25	40
McGillivray	40	
Standard		25

EGG MARKET

OTTAWA, Nov. 8—In the egg market the demand for fresh specials is greater than the supply, and this grade is firmer and likely to continue so. Ontario dealers are offering 70 cents delivered for specials. Other grades are steady and unchanged. There is no change in the export situation.

CALGARY FRUIT MARKET

The weekly bulletin from Calgary of the British Columbia markets comission says:

Owing to exceptionally fine weather the car arrivals of apples have been heavier than usual. Nineteen cars of apples arrived from B. C. on Thursday, many of them being reshipped to country points without breaking bulk. Most of these contain apples of excellent grade and color, although occasionally we hear of one that is deficient in both and the grade challenged. Onions are also moving rapidly, some of them on consignment. They are usually well ripened and in good keeping condition, but run small. We examined a car lot this week from Vernon which were uniform in size and very well cured; these were sold as No. 1 and complained of beause they were undersized, the sizes running from 1¼ to 2¼ inches, if any reached 2½ inches they were placed across the mouth of the sack. The word No. 1 should not be used when offering onions as small as the above described. The price of onions and apples has come down this week, onions retailing at $1.95 per per sack delivered. Even with the low prices ruling, complaints are general that trade is quiet.

A car of Ontario apples in 60 lb. sacks, sugar sacks, arrived here this week, the sacks on top of the car were in good condition. They were placed in about a foot of straw in bottom of car. There are 700 sacks in the car and they were sold to a string of Groceterias at approximately $3.00 per sack.

A car of boxed apples arrived from Ontario; these were of good size, but rather dull in color. There is a good comparison possible between apples from Ontario, Washington and British Columbia and it is safe to say that all fancy window exhibits in Calgary are from British Columbia.

Oranges are now almost prohi-

(Continued on Page Nine)

THE Canadian Bank of Commerce

Sir Edmund Walker, C.V.O., LL.D., D.C.L., President.
Sir John Aird, General Mgr.
H. V. F. Jones, Ass't. Gen'l. Mgr.

Capital Paid Up.....$15,000,000
Reserve Fund $15,000,000

LUMBERMEN

This bank offers you a most complete banking service, and we believe that it will be to your advantage to discuss your plans and banking requirements with us.

Branches in Kootenay and Boundary at Nelson, Fernie, Cranbrook, Creston, Grand Forks, Greenwood, Nakusp, Trail.

NELSON BRANCH:
F. C. WHITEHOUSE, Manager

Irrigated Hay
The Better Hay
GROWN CURED BALED LOADED
RIGHT
We follow each step carefully —the result, satisfactory hay.
TIMOTHY ALFALFA
Mixed Timothy and Alfalfa
Alfalfa Meal
Farm Products, Ltd.
Coaldale Lethbridge

Small Ads That Bring Quick Returns

22 Miscellaneous

A SNAP FOR SALE

ONE HOLESTIN COW—One of the best cows on the lake—one mare around one thousand lbs, also saddle; three four-months old pigs; 85 Leghorn hens, one year old, through moulting; four mammoth Pekin ducks; 2½ tons large potatoes, Wee MacGregor, clean; 1500 lbs. small potatoes; one ton rutabagos; one ton carrots, 20 boxes No. 1 Northern Spy apples and extras.

The above will be sold to first bidder for $550, F. O. B. Russell's. No small amounts. D. A. ACTON, Russell's Landing, Box 135, Nelson. (10580)

GRAHAM Hirst Co., typewriters, repairs and supplies. 312 Pender St. West, Vancouver, B. C. (10519)

FOR SALE—10 H. P. Judson gasoline engine with iercular and drag saws. For sale or hire to suitable party heavy black team in A1 condition. Levy & Watson, New Denver, B. C. (10509)

16 Room and Board

FOR RENT—Well furnished room with board. P. O. Box 935..... (10603)

10 Male Help Wanted

GOOD WAGES FOR HOME WORK —We need you to make socks on the fast, easily learned Auto Knitter; experience unnecessary; distance immaterial; positively no canvassing! yarn supplied. Particulars 3c stamp. Dept. 31C. Auto Knitter Co., Toronto. (10599)

WANTED—Pole makers, tie makers and post makers; good timber and mostly level ground. Howland & Waltz Co., Ltd., Kaslo, B. C. (10518)

MEN and women to learn barber trade. Our method of expert instruction and practical work in shop qualifies you in eight weeks. Positions guaranteed on completing course Send for catalogue. Moler Barber School, 306 Main St., Vancouver, B.C. (10171)

13 Situations Wanted—Male

YOUTH—Age 16, would like positon in office. Apply Box 10601, Daily News. (10601)

WELL EDUCATED YOUTH, aged 17 years, desires employment. Apply Box 612, Nelson, B. C. (10584)

ALL ROUND married man wants steady employment, stock or dairy ranch. Would consider congenial surroundings before wages. Box 10555, Daily News. (10555)

PRACTICAL MAN, experienced in retail lumber business, wants steady employment. Anything worth while. Address Box 10556, Daily News. (10556)

WANTED—Position as clerk. Three years' experience in purchasing department of large western city. Box 10539, Daily News. (10539)

11 Female Help Wanted

WANTED—Strong girl about sixteen for washing dishes, etc., in sawmill boarding house. Good home for a good girl. Wages $20 per month, board and room. Mrs. W. Kelley, Wardner, B. C. (10576)

WANTED—Waitress to help in hotel. Apply Strathcona Hotel. (10547)

CHAMBERMAID wanted—New Grand Hotel. (10510)

WANTED—Domestic help on ranch. Three in family. Pochin, Erickson, B. C. ..... (10503)

12 Situations Wanted Female

WANTED—by lady with one child, position as housekeeper or any kind of work. Box 1059, Daily News. (10594)

18 Articles for Sale

FOR SALE—Remington typewriter, in good working order, $25. Apply Strathcona Hotel. (10589)

FOR SALE—Heintzman piano in good conditioon. Reasonable price and terms. F. F. Thompson, P. O. Box 324. (10563)

FOR SALE—Large size prize Stewart heater. Can be seen in use by appointment. Widdowson's Assay Office. (10506)

FOR SALE—A bargain, a wonderfully fine pair of diamond earings. Pure white stones, slightly over a carat each. Dealers need not answer. Apply Box 10501, Daily News. (10501)

FOR SALE—Well cured and first-class quality Timothy, Alfalfa and Mixed Timothy and Alfalfa Hay; car lots. Apply Keith Bell Hay and Grain Co., Kirkham Block, Lethbridge. Reference Union Bank. (10517)

SHINGLES, good quality, cheap. Nakusp Shingle Mill. Box 1, Nakusp, B. C. (10520)

17 Houses Wanted

WANTED—To rent 3 or 4 rooms with both, furnished or unfurnished. Write P. O. Box 1211. (10574)

40 Agents Wanted

$5—PRIVATE CHRISTMAS GREETING Cards. Sample Book free. Men and women already making $5 up daily in spare time. Bradley-Garretsons, Brantford, Ont. (10577)

23 Property For Sale

FIRE INSURANCE
MAIL ENQUIRIES PROMPTLY ATTENDED TO
I am agent for the Phoenix Assurance Co., of London, the London Assurance Corporation and many of the large Companies. 10498

C. W. APPLEYARD
Box 626 Phone 269 Nelson, B. C. (10498)

FOR SALE—Offers will be received for the purchase of the Grand Central hotel, less the plumbing and heating systems by H. Eperson, owner. (10604)

RANCH—partly cleared, dwelling and five modern poultry buildings; sixteen and one-half acres, some bush, mostly birch, no rock, no hill. Situated between the Columbia River and the C. P. Ry. Nelson-Rossland line; six miles north of Consolidated smelter and convenient to Birchbank station. Wagon road, telephone line and electric power line. Logging camp, saw mill and planing mill near by. Price thrty-three hundred dollars. Address owner, W. T. Crispin, Birchbank P. O., B. C. (10542)

IMPROVED RANCH—R.270—40 acres, 14 acres cleared land, 200 fruit trees, large variety of small fruits, 6-room house, cellar, fireplace, bathroom, etc. Water piped. Barn, large chicken houses. Close to school, postoffice and store. Price $6000.00 on terms. Hugh W. Robertson, LAND AGENT, Ward Street, Nelson, B. C. (10457)

HOTEL GRAND, Nakusp, B. C., for sale, cash or terms. Write for particulars to F. Hughes, Prop. (10578)

FOR SALE—Kootenay Hotel, Vernon St., Nelson. Up-to-date, modern hotel, doing good business. Call and inspect at any time. (10544)

ADVERTISING in these columns pays well. That is why so many people use Classified Ads.

ORCHARDS, Arable, uncleared land; water frontage. Willow Point, Bonnington Falls, Perrys. Some great bargains. For particulars write or see owner, J. J. Campbell, R.R. No. 1, Nelson. (10521)

35 For Rent

TO RENT—For winter months, well furnished bungalow in Fairview. All modern conveniences, including furnace. Phone 585. (10597)

FOR RENT—Seven roomed house. Furnace. Apply 406 Robson St., evenings. (10562)

FOR RENT—Desirable bungalow on Stanley street. Apply Mrs. W. Garland Foster, 418 Victoria street. (10550)

FOR RENT—5-room house, close in, also furnished rooms. J. E. Annable. (10492)

TO RENT—Offices on upper floor K. W. C block. Apply A. Macdonald Co. (10522)

54 Articles Wanted

WANTED—dress suit, must be in good condition; 38 chest. J. V. Ramsden, Tailor, Baker St. (10557)

WANTED—To purchase some heavy logging sleighs. Apply Howland & Waltz Company, Ltd., Kaslo. (10484)

20 Livestock For Sale

FIRST CLASS COW—6 years; tests 50%; freshens April. Reason for selling and description write; J. C. Campbell, R. R. No. 1, City. (10592)

HEALTHY PIGS from Berk-York sow, by Reg. Yorkshire boar, six-fifty each. Half Jersey heifers, freshen March and May, eighty-five and eighty dollars. Jowett Bros., Edgewood. (10575)

FOR SALE—Two fine heifers. Will drop second calves in February. Address N. Wolverton, Nelson. (10511)

19 POULTRY AND EGGS

THE POULTRY, PIGEON & PET-STOCK JOURNAL—Keep in touch with the Fall Shows and latest news in the poultry world by subscribing to the P. P. P. Journal. Subscription 75c per year, sample copy free. 198 Hastings St., Vancouver, B. C. (10579)

FOR SALE—25 S. C. W. Leghorns, April hatched pullets at $3 each; 150 S. C. W. Leghorn may hatched pullets at $2.50 each. The utility pen of these birds were prize winners at the Nelson Poultry Show, 1920. W. J. McKim, Nelson. (10598)

FOR SALE—14 White Wyandotte Pullets, May hatched, $2; 6 Rocks, June hatched, $1.50. Lot, $35. J. Doyle, Edgewood. (10514)

POULTRY BREEDERS be efficient. Keep records. Get the B. C. Poultry Association Record and Account Book sent post free on receipt of thirty-five cents in stamps or postal note. Three copies for dollar. J. R. Terry, Department of Agriculture, Victoria. Start the Poultry Year right. (10442)

28 Misscellaneous Wanted

PLAIN sewing done. 511 Carbonate St., side door. (10257)

14 Furnished Rooms to Rent

FOR RENT—Bedroom, with board if required. 619 Cedar St. (10497)

FOR RENT—Furnished housekeeping rooms. Apply Mrs. Irwin, corner Front and High Sts. (10441)

WHY not make an income out of that vacant room? Persons desiring to rent rooms read the advertisements

Classified Advertising Rates

Want and Classified Advertising—One and a half cents per word per insertion. Six cents per word per week, or 22½c per word per month, cash in advance. If charged 1½c a word straight. Transient ads accepted only on a cash-in-advance basis. Each initial, figure, dollar sign, etc., counts as one word. Minimum 25c., if charged 50c. Display type double above rates.

Local Reading Notices—3c per word each insertion. In black face or machine capitals 4c per word. Black face capitals 5c a word. 25 p.c. discount if run daily without change of copy for one month or more. Where advertisement is set out in short lines the charge is 12½c a line for Roman type, 15c for black face, and 20c for black face capitals. Minimum 35c, if charged 50c.

Black face capital headline 25c.

Notices—Birth of Marriage Notices, Death Notices, Funeral Notices, Card of Thanks, 3c a word. Minimum 50c. List of Wedding Presents or Floral Offerings, 10c a line.

Professional Cards and Lodge Notices—$1.00 per line per month. Minimum space 2 lines.

56 Births

BORN—On Nov. 5th, to Mr. and Mrs. Norman MacKay of Vancouver, a son. (10607)

29 Lost and Found

LOST—Roll of bills and check. Finder please return to Daily News Reward $10. (10591)

37 Boats and Automobiles

WANTED—Second hand row boats, whether in good repair or otherwise. Write stating price and full particulars to Wm. Letcher, Box 436, Kaslo, B. C.

Business and Professional Directory

Taylor the Tinner
G. TAYLOR
General Repair Shop.
Opposite Queen's Hotel (10345)

Lodge Notice
B. P. O. E. Meets in Maglio Block 1st and 3rd Thursday (10523)

Boots & Shoes
LEE KEE & COMPANY
Boots & Shoes Made to Order, Repaired
612½ FRONT ST. (10524)

Florists
GRIZZELLE'S GREENHOUSE, Nelson. Cut flowers and floral designs. (10525)

Assayers
E. W. WIDDOWSON, Box A1108 Nelson, B.C. Standard western charges. (10526)

Wholesale
A. MACDONALD & CO., WHOLESALE Grocers and Provision Merchants, Importers of Teas, Coffees, Spices, Dried Fruits, Staple and Fancy Groceries, Tobaccos, Cigars, Butter, Eggs, Cheese and Packing House Products. Offices and Warehouse, corner of Front and Hall streets. P.O Box 10.95. Telephones 28 and 23. (10528)

LIVESTOCK can be quickly and cheaply sold through an advertisement in The Daily News classified columns

Second Hand Dealers
THE ARK pays cash for second hand furniture, stoves; 606 Vernon. Phone 651. (10529)

Commission Merchants
RANCHERS' PRODUCE sold on commission. G. W. Bartlett, Williams (10530)

Architects
N. EMMS READ, M.B.O.S.A. ARCHITECT
Bay Avenue. Trail, B.C. (10531)

Engineers
H. D. DAWSON, B.C.L.S. Civil and Mining Engineer KASLO, B. C. (10532)

Green Bros., Burden Co.
Nelson, B. C.
CIVIL AND MINING ENGINEERS B. C., Alberta and Dominion LAND SURVEYORS
Crown Grant Agents. Blue Printing (10533)

A. L. McCULLOCH, Hyraulic Engineer Provincial Land Surveyor Baker St. Nelson B. C. (10534)

Auctioneers
W. CUTLER
Auctioneer, Appraiser, Valuator Goods sold privately or at Auction 219 Ward Street Phone 7 (10535)

Barristers
E. G. MATTHEW
Barrister, Solicitor, Notary, Etc. Box 1078. Alan Block, Nelson. Ph. 54 (10536)

Funeral Directors
D. J. ROBERTSON, F.D.D. & E., 1 Vicortia Street, Phone 292; night Phone 157-J. (10537)

STANDARD FURNITURE COMPANY—C. J. Carlson, Undertaker. Undertaker and Embalmers and Funeral Directors. The Finest and most up-to-date undertaking parlors and chapel in interior B. C. Lady attendant for women and children. Day Phone 85, Night Phone 252 and 64. (10538)

BRINGING UP FATHER

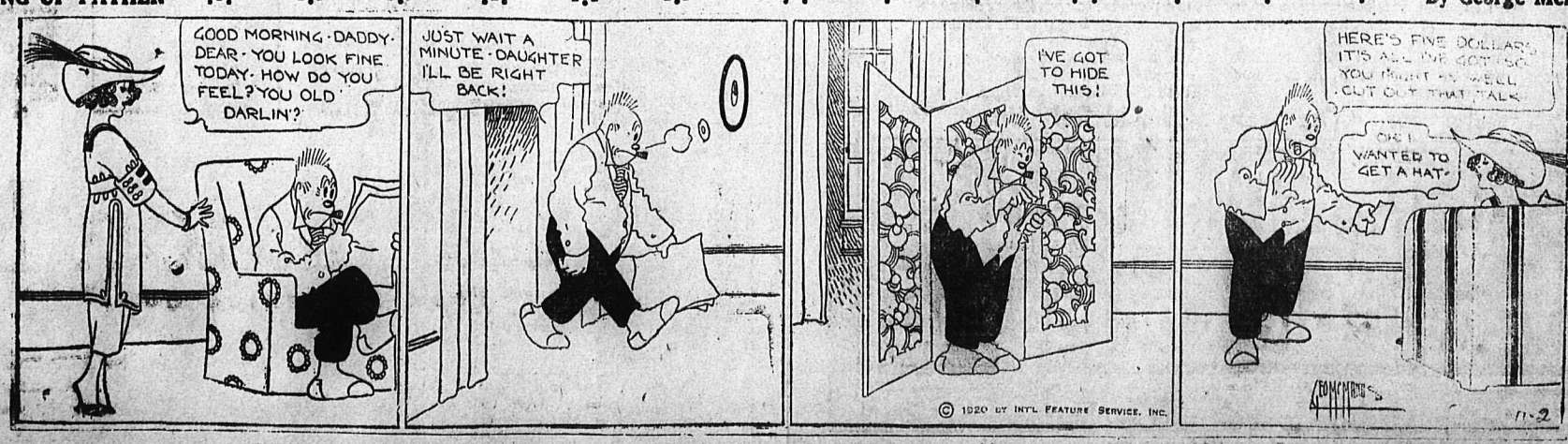

By George McManus

Western Farmers Building Silos

It is to be anticipated that before many years have elapsed almost every farm in the Canadian prairie provinces will have its silo. The growth of the dairy industry would naturally bring this condition about in course of time, but the movement is being expedited by the success farmers are having in growing sunflowers. Small fields of from three to thirty acres have been planted in various parts of the three prairie provinces of Canada. The yields are proving more satisfactory than the farmers generally dared to hope, and each acre yields on an average from fifteen to thirty tons of ensilage.

Many farmers have erected silos on their farms during the summer to take care of this crop, but most of them have under-estimated their requirements and will have more crop than they can put in their silos.

Sunflower silage is due for a more extensive trial this winter than it has had before. The results in previous years have been very satisfactory but only comparatively few farmers have grown the crop for silage previous to this year. If in its more extensive use the crop proves to be as satisfactory as it has already proved in the few cases where it has been tried, it is safe to say that in a few years the farm without a silo will be an exception in Western Canada.

Since last year's results have become known, considerable interest has been shown in silos and ensilage in Western Canada and several hundred silos have been erected during the past summer. Typical of this movement is the Cardston district in Southern Alberta, where eight silos have been erected this year and where about fifty acres of sunflowers were planted. The crop has proved so successful that it is predicted that one hundred silos will be built in the district next year and more than a thousand acres of sunflowers planted.

Similar plans are being made in other parts of Western Canada, and the already rapidly growing dairy industry promises to grow much faster with the general acceptance of the sunflower as a silage crop. Another evidence of the value of sunflowers as a forage crop will be the big gain in finished steers. Many of the larger livestock raisers are growing sunflowers and erecting silos for this purpose. Thus will be considerably increased the finishing areas of Canada, which, hitherto, have been somewhat restricted, compared with the large feeding areas throughout the country, and the livestock industry in the West will be placed on a sound basis.

UNLIMBER THE POLITICAL GUNS

East Elgin Three-Cornered Fight Promises to Be a Lively Campaign.

AYLMER, Ont., Nov. 8.—Today was nomination day in East Elgin and the political guns were unlimbered in a manner that indicates an intensely interesting campaign. The town hall was packed to its utmost capacity and time and again the speakers were asked pertinent questions by farmers who had gathered from all parts of the riding. The fight is a three-cornered one and this fact alone makes the result decidedly uncertain. The first candidate nominated was S. S. McDermainer, Farmer, of Port Burwell, and representative of the United Farmers. William G. Charlton, of Welland, was the second nomination, and is running as a Liberal. John L. Stansell qualified as the National Liberal and Conservative candidate.

WILL CELEBRATE ARMISTICE DAY

Toronto Will Erect Cenotaph at City Hall; Hold Special Service.

TORONTO, Nov. 8.—For the celebration of Armistice Day here, a temporary cenotaph will be erected in front of the city hall, and a large electric sign will be put up bearing the words:

"Their names live evermore."

In addition to the two-minutes' "silence" on Armistice day, there will be a special 20-minute service in front of the city hall.

Allies Establish Fifty Million Sterling Credit for Austria

GENEVA, Nov. 8.—An allied credit of £50,000,000 to Austria has virtually been approved, according to reports received here, and Sir William Goode, head of the Austrian section of the reparations commission, is on the way to London to consult the British government officials concerning it. The money will be used to buy wood, raw materials and machinery for Austria in the allied countries.

GERMAN PRISONERS ARE REPATRIATED

Many Rendered Insane by Sufferings in Russian Captivity.

STETTIN, Germany Nov. 8 (Assoc. Press).—Every contingent of German war prisoners arriving here from Russia contains a number of ragged, unshaven, haggard men who have been made insane by sufferings during many months in Russian prison camps.

In three weeks the German government sent 200 of these men to insane asylums and sanitariums for treatment. A few have spells of violence and during these periods must be kept under guard, but the majority present a listless, woe-begone aspect. They look about with dull, unseeing eyes, or sit quietly weeping, unconscious of the fact that they are home again.

The families and friends of the insane soldiers are allowed to greet them and to give them food and clothes before they are sent away for treatment.

Nearly all the prisoners exhibit the most intense bitterness not only toward Russia but toward the German government as well. One of them, who had lost an arm and a leg and who, it was learned, had been taken prisoner early in the war and had been confined in many Russian prison camps, shook his fist at a German flag when he arrived, and cursed his country, his people, and all other countries and peoples.

"To —— with Germany!" he shouted. "That is not my flag and Germany is not my fatherland."

He then turned to the other prisoners and pointing to his wounds, said:

"This is what Germany has done for me. This is what a kindly fatherland has permitted. Why didn't they exchange me? Because I have only one leg and one arm? I lost them fighting for Germany and all the thanks I've had for it were the rotten years in a Russian prison."

The prisoners generally agreed they had been unable to procure proper medical treatment in the Russian camps, and that their food had been very bad.

At the close of the war there were 250,000 war and civil prisoners in Russia, and 255,000 Russians in Germany. The German government estimates that not more than 5,000 Germans will remain in Russian camps this winter.

Before the Russo-Polish hostilities began the Russians were being returned rapidly but it is now estimated at least 200,000 Russians are still in German camps, 60,000 of whom are the troops interned when they crossed the East Prussian frontier during the Polish offensive.

The German government has expended 30,000,000 marks for transportation of Russians home, and 90,000,000 marks to bring German prisoners out of Russia.

Now scientists claim to have discovered a volcanic cavern near Retournac, France, human bones 15,000 years old.

LIFE SENTENCE GIVEN FOR RAPE

Implicated in Ante-mortem Statement of Victim; Doctor Charged Malpraxis.

MONTREAL, Nov. 8. — Nokaloia Angelo, found guilty of rape on the person of Daby M. Gross, 14 years old, who implicated him in an ante mortem statement which also charged Royal Canadian Mounted Police a doctor with malpractice, was sentenced to penal servitude for life this morning.

Harry Bryson, a lad of 18, received 20 years in prison for attempting to murder Sam Salhani, a fruit merchant, who interrupted him as he was robbing a cash drawer.

HAS FRANK TALK WITH VETERANS

Premier Meighen Receives Deputation; Discusses Pensions and Insurance.

LETHBRIDGE, Nov. 8.—Addressing a luncheon gathering here this afternoon, Premier Meighen repeated his belief that the federal government should not undertake the construction of irrigation projects in Southern Alberta. The Dominion government, he said, had made surveys which had been approved by engineers of the provincial government, and the rest was for the people of the district. Brig. General J. S. Stewart was chairman of the function.

Hon. J. A. Calder predicted heavy immigration to Canada when world conditions were more settled, but declared that settlers shoud not be admitted beyond the capacity of the country to absorb them.

W. A. Buchanan, M. P., who spoke briefly, advocated co-operation between federal and provincial governments in carrying out the southern district's irrigation projects. Mr. Buchanan made it plan that while he might not agree with all the policies of the Meighen government, he had a great personal admiration for the premier. He intimated that he intended to pursue an independent course in the house of commons.

In the afternoon the premier received a deputation of returned soldiers and there was a frank discussion of pensions, soldiers' insurance and other matters.

SING OR BE SHOT WAS OPERA SINGER'S CHOICE

NEW YORK, Nov. 8—When the Bolsheviki nationalize an operatic voice they pay for it merely in food and drink, taking away the gate receipts for other purposes. That is what Mme. Nina Korshetz-Shubert, who has just arrived from Mediterranean ports, says. She was a soprano in the Russian Royal opera at Petrograd when the Bolsheviki came into power, and they allowed her to choose between singing for the general benefit or, standing before a firing squad.

Mme. Kershetz-Shubert choose the former. She was sent all over the country and sang at public concerts while the Bolshevik box office did a rushing business in which she did not participate—even cummunistically. They praised her execution, which was not extended to the elimination of her voice.

Several months ago Mme. Kershetz-Shubert became weary of her treatment and disguised as a nurse escaped to Kiev and later joined her husband and little daughter, who came here with her.

EXCHANGE AMENITIES; HELP DUTCH TRAVELER

VENICE, Nov. 8—(Can. Press).. A Dutchman, who has been making a tour of Europe, visiting Venice among other places, gives the following curious account of his travelling expenses.

He left his home in Maestricht to go to Paris with 20 florins. Those he changed into French money, getting for them 126 francs. His ticket cost him 24, so he arrived in the capital with 102. He then left for Turin, the journey costing him 44 francs.

At Turin he changed the remaining 58 francs into Italian money getting for them 84 lire. Of those he spent 21 getting to Venice, and other 18 going to Munich. There he changed the balance of 45 Italian lire into Austrian marks, of which he got 225. A ticket to Berlin cost him 100 marks and another to Aix-la-Chapelle 110.

He was now within a dozen miles or so of his starting point, Maestricht, and had still remaining of his 20 florins, 15 Austrian marks. Those he had changed into Dutch money getting for them only 65 centimos. (13 cents). The fare was 78 centimes. So his 20 Florins, plus 13 centimes, (less than five cents) thanks to the amenities of the exchange, carried him round a lot of Europe.

Monday, July 11, 1921, has been set as the day on which polling will take place in the Yukon territory, under the Canada Temperance Act provisions on the question of importation of liquor.

Jack Frost, a farmer three miles north of Moose Jaw, Sask., has disposed of his section and three-quarters to a man from Iowa at $100 per acre, including implements, stock and buildings.

MARKETS AND FINANCE

(Continued from Page Eight)

bitive in prices, a car of Jap oranges will arrive here next week.

B. C. Celery is in good demand and has advanced to 6½ cents per pound 3 cars of it arrived in Calgary this week for Alberta distribution.

Cars of California vegetables are now coming in, including tomatoes, cauliflower and head lettuce. Local hothouse tomatoes of fine quality are now supplying the bulk of the demand.

Dairy butter is weakening, shippers are paying the farmers 35c to 40c a pound for straight car lots. Creamery remains at 60 cents per lb. in prints and 55c in bulk.

Eggs are unchanged at $17.00 to $18.00 per case.

Fowls are easier at 16c to 17c per lb., chickens bring the farmers 18c to 19c per lb.

No change from last week's quotations in grain, hay or milk feed.

Ontario apples in 60lb sacks are being offered, Greenings, Baldwins, Russets, Kings, Warners, Rome Beauty, etc. Ontario apples, Northern Spys and Tolman Sweet, in boxes holding 45 lbs. net, are selling at about the same price as B. C.'s.

All manner of prices are being quoted for apples.

Wholesale Prices

B. C. Apples, No. 1 Jonathan, Wagensr, Rome Beauty, Gravensteins, per box, $3.15 to	3.50
B. C. apples, Winter Banana, Spys, Epitz, Winesaps, Yellow Newtons, per box $3.25 to ..	3.75
B. C. apples, rated and No. 3, some very fine quality, all varieties, $1.90 to	2.25
B. C. Pears, D'Anjou, per case	5.50
B. C. Pears, winter varieties, $4.00 to	4.50
B. C. Onions, per ton, $30.00 to	35.00
B. C. Onions per 100 lbs.	1.75
Spanish onions, per 130 lbs. ..	7.00
Local potatoes, per ton	42.00
B. C. Potatoes, per ton, $43.00 to	50.00
B. C. Potatoes, Netted Gems, per ton	53.00
Squash, Pumpkin and Citron, per lb. 2½c to	.03
B. C. Celery, per lb. 6c to ..	.07
Turnips, local, per lb. 1c to ..	.02
Carrots, per lb. 1½c to ..	.02
Parsnips, per lb. 3c to	.03
Beets, per lb. 2c to	2½c
H. H. Cucumbers, imported, per doz., $3.75 to	4.25
H. H. Leaf Lettuce, imported 5 lb. box	1.75
Cal. Tomatoes, 10 lb. lug	4.25
Cal Cauliflower, per crate, ..	3.75
B. C. Head Lettuce, per crate..	7.00
B. C. Red Emperor Grapes, 25 lb. lugs	5.00

NELSON'S GREATEST FALL READY TO WEAR EVENT

November Sales

Of Women's Dresses and Suits

A Program of Value—Service—Giving as only a sale "At the Bay" can bring.

A Few Women's Rubberized Tweed Raincoats

Exceptionally Smart Belted and Saque Models. Suitable for Wet or Fair weather wear. A choice selection of Tweeds in Light or Dark Mixtures. Regular $35.00, $32.50. Values are selling for $27.50

Second Floor. Phone 456

THEN WE ARE OFFERING

6 Only Exquisite Gowns of Taffeta, Georgette and Satin

In Choice Colorings and Strictly up-to-date Styles.

So dainty are these Dresses and so Superior are the materials used that they are excellent value at the regular prices of $55.00 But During This Sale They Are Marked $42.50

Something New!

TO SOX

(Saves Socks)

Reduce Hoisery Bill 80%

They fit snugly over the Big Toe and prevent in a large measure wearing holes in the toe of your Socks Try a pair

Per pair ..... .15c

13 sizes. Black or White. Our Men's Own Store Main Floor

SPECIAL VALUES IN

Cocoa Door Mats

Special Values

Size 14x24 in., Each $1.25

Size 16x27 in., Each $1.59

Size 18x30 in., Each $1.98

Size 20x33 in., Each $2.95

New Store Phone 2..

The Hudson's Bay Company

HERBERT E. BURRIDGE STORES COMMISSIONER

The Credit of Your Province

BOND MEN KEEN FOR B. C. ISSUES

Man Who Paid Above Par for Last Issue, Says Credit Here Is of Best.

Bond houses all along the coast are keen for more British Columbia Government bonds, as a result of the way investors have rushed for the last couple of issues.

G. A. Maskell, of the Carston, Earle Syndicate, Seattle and San Francisco, who came over here two weeks ago and took away the last issue of $1,000,000 six per cent. British Columbia Government P. G. E. bonds by bidding 100.78 for them, returned to Victoria today on the hunt for more.

"We sold the whole $1,000,000 worth of the last lot in an hour," Mr. Haskell said to The Times today. "British Columbia securities are now regarded favorably by investors from Seattle to San Francisco. They realize that the Hon. John Hart, your Minister of Finance, has put the province back into a sound financial position. This province, as far as outsiders who have money to invest can see it, is now in quite a different financial position from what it was in the past. Careful management has brought back its credit."

Mr. Haskell said that British Columbia bonds now have greater popularity with investors south of the line than even Ontario bonds.

Other bond men are here today trying to get more British Columbia bonds, although they now have to pay the Government more than par for them, because they are in such demand from the public.

—Victoria Times, Oct. 14, 1920.

When the Oliver Government assumed office four years ago, the credit of British Columbia was so low that it was impossible to sell the British Columbia bonds except at a sacrifice which no business administration would possibly consider.

The Last Million Dollar Bond Issue of the Oliver Government

which was put on the market in October, 1920, brought a premium of over $33,000, making the low net rate of interest 4 3-4 per cent. per annum, a better price than that received by other provinces for a similar loan.

Vote for Liberal Candidates DECEMBER 1 and Keep up the Credit of Your Province

Condensed "Want" Ads Order Form

Use this blank on which to write your cond ensed ad., one word in each space. Enclose money order or check and mail direct to The Daily News, Nelson, B.C.

Rate: One and a half cent a word each insertion, six consecutive insertions for price of four when cash accompanies order. Minimum 25c. Each initial, figure, dollar sign, etc., counts as one word. No charge less than 50 cents.

Please publish the above advertisement.....times, for which I enclose $.....

Name .....

Address .....

If desired, replies may be addressed to Box Numbers at The Daily News Office. If replies are to be mailed enclose 10c extra to cover cost of postage and allow five words extra for box number.

Try a Daily News Want Ad. It's a good investment.

THE ARK

Cider Mill and two Presses, complete **$35**; a lot of Coal Heaters, **$4** to **$20**; Men's Fleece-lined Underwear **$2.75** per suit; Men's Heavy Socks, **65¢** to **95¢** pair; Ladies' Winter Underwear, **$2.50** to **$3** per suit; Children's hose **45¢** pr.; Boys' Strong Hose **55¢** to **65¢** pair; Heavy Dark Wool Blankets, pr. **$8.50**; Flannelette Blankets, 12/4, **$5.10** pair; Rugs in Linoleum, Congoleum, Tapestry, Brussels, Axminster and Union. Staple dry goods.

J. W. HOLMES

Phone 65L. 806 Vernon Street

JUST ARRIVED

Shipment of Disc and Amberol Records for Edison Phonographs.

Call and hear them.

Canada Drug & Book Co

Prescriptions Carefully Compounded

Phone 81. P.O. Box 1067

SERVE CURLEW ICE CREAM

and your guests will surely appreciate your thoughtfulness. When they know that our cream is coming they certainly sit up and take notice! Everybody knows how delicious and superior Curlew ice cream really is.

CURLEW CREAMERY CO.

LIMITED

Nelson, B. C. Grand Forks, B. C.

PHONE 44

-- EAT --

More Bread

THE O.K. QUALITY

O.K. BAKERY

STANLEY ST.

GEM

MARION DAVIES

—IN—

"APRIL FOLLY"

Two-reel Comedy

Vacation Time

FOX NEWS

MUTT & JEFF

THURSDAY

MARY MILES MINTER

—IN—

A Cumberland Romance

STAR GROCERY

PHONE 10

One car White Potatoes. Per sack 100 lbs. **$2.35**

NOTE—These potatoes do not classify as No. 1, containing a few small potatoes in the sack.

Come and see the sample.

ORDER NOW

Your Eyes

Our experience based upon years of observation in examining the eyes we have learned that serious trouble could easily have been prevented in many cases if the eyes had been examined when trouble first appeared and the right glasses prescribed and fitted.

J. O. PATENAUDE

Optometrist & Optician

FURS

I have a very fine selection of high-class Furs—Black, White Taupe Cross and Silver Fox; Mink; Alaska Sable; Marten; Beaver; Wolf in all colors; and many others. All of best quality and finish at manufacturers' prices

RE-MODELING A SPECIALTY

G. GLASER

Manufacturer Furrier

Phone 106 Nelson, B.C.

New Stock of CHRISTIE'S ZEPHYR CREAM SODAS To Hand

The crisp creamery flavor of these sodas has won for them the premier demand in every home.

50c Cartons and 75c Tins

J. A. IRVING & CO.

We close at 5 p.m. every night except Saturday.

54th BATTALION REUNION NOV. 18th

All ex-members of the 54th Battalion, C.E.F., are reminded of the Annual Banquet, to be held this year in the Eagle Hall, at 7.30 p.m.

Tickets (price $2.50) to be obtained at

BUSH BROS., Nelson, B.C.

AUCTION SALE

Auction Room, Annable Blk. Thursday, Oct. 11, 1920 2 O'Clock

Consisting of Oak, Mahogany and Circassian Walnut Furniture, Sideboards, Morris, Rocking and Other Chairs, Mirrors, Plated Goods, Bed Linen, Cushions and a quantity of Clothing; Davenette, Ladies' Desk, etc.

TERMS CASH

W. CUTLER, Auctioneer.

CLASSIFIED ADS. BRING RESULTS EVERY TIME.

PYREX

TRANSPARENT OVEN WARE

Pyrex is the most lasting baking ware ever made. It never chips or flakes even after years of use. It cannot rust burn or discolor and remains new forever.

We have a fine assortment to choose from.

Wood, Vallance Hardware Company, Ltd.

BAKER STREET . . . . NELSON, B. C.

MACADAM LAID FOR CROSSINGS

City Replaces Stone With Material of Same Composition as the Street.

An even dozen of macadam crossings are being put in by the street department, under Superintendent Robert Alves, in some cases replacing the old stone crossing, as on Baker street, and in other places wooden crossings.

In the case of Baker street, the crushed stone is being put down to the same depth as the original stone blocks, is surfaced with grit, and finally rolled. After carrying the traffic through the balance of the fall, the winter, and the spring, it is expected the crossings will be hardened, and indistinguishable from the surrounding roadway, and will be in condition to take the new hard surface that will probably be given the balance of Baker street next year.

One or two of the crossings on residential streets have been constructed of crushed stone, and grit, with tar as a binder.

In connection with the use of tar as a binder in paving, Superintendent Alves states that the material with which he filled a number of holes on Baker street made a perfect pavement. In this case the crushed rock and tar was combined several weeks before it was used, in accordance with practice in the Old Country, a procedure that seems to *increase the adhesive quality of the mixture.* Facilities for doing this on a large scale are usually provided where this class of pavement is being used.

WEDDINGS

THURBON—WOOD

On Tuesday, Nov. 2 at 11:30 a. m. Alan Edward Thurbon of Balfour was married to Mrs. May Evelyn Wood, also of Balfour, at the Methodist Church parlor, Nelson, by Rev. J. P. Westman.

After the ceremony the pair left for a honeymoon trip to the East.

A live spider rolled in butter and swallowed is an old cure for the jaundice.

BOWLERS BEGIN CLUB TOURNEY

President's Men Are Victorious Over Vice-President's in Initial Tussle.

Off to a good start in a president vs. vice-president bowling tourney at the Y. M. C. A. alleys that ommenced last night and will run until Thursday night to decide who shall have the honor of paying for the bowling club, a team of the predents men pulled down a victory in the initail clash and started the ball rolling with 165 pins in their favor.

The tourney is being played by ten men divided into two teams of ... Each team will play three games, the victory to be decideed on total points. A big bunch of new but enthusiastic bowlers are taking a hand in the tourney which is attracting keen interest possibly on account of the stakes.

In last nights game E. C. Hunt with 545 pins and W. Brown with 494 were rival high men. The score was;

President..			
E. C. Hunt	212	146	187—545
H. Johnson	128	154	137—419
V. Graves	165	153	153—471
D. Campbell	150	132	199—481
F. J. Boles	166	133	156—455
Total			—2371
Vice President—			
K. Brown	104	134	133—371
W. Brown	142	149	203—494
E. Scholander	138	194	126—458
E. B. Crowd	148	127	141—416
T. G. Weston	160	157	150—467
Total			—2206

Ex-Empress Unaware of Joachim's Suicide

DOORN, Holland, Nov. 8—(Can. Press)—The former German empress, Augusta Victoria, has not been informed that her son, Prince Joachim, killed himself, although he did so more than two months ago. She merely knows that he is dead.

The former empress has been in better health of late than for several months, and now drives nearly every day about the park of the Doon estate in a little pony cart.

A. S. Horswill & Co.

Fine Bkft. Bacon, lb.	60¢
Fine Hams, per lb.	58¢
Clear Salt Bacon, lb.	42¢
Smoked Black Codfish, lb.	25¢
Eggs, dozen	75¢
Sugar, granulated 100 lbs.	$20.25
20 lbs.	4.15
10 lbs.	2.10
5 lbs.	1.10
Brown Sugar, per lb.	20¢

PROMPT DELIVERY

LABOR NOMINATES CANDIDATE HERE

George Brant Wins Over Ex-Alderman Austin; Is a Steamfitter by Trade.

A three-cornered contest in Nelson is in prospect for the riding of Nelson, a Labor meeing, held in Labor hall last night, nominating George Brant, a plumber and steamfitter in the C. P. R. yards, as a Labor candidate.

Mr. Brant won the nomination over ex-Ald. I. A. Austin, who was the other contestant. There were no speeches. The work of getting together an election organization is to be taken up at another meeting. About 30 persons were present.

The new candidate came to Nelson three years ago from Cochrane, Ont., at which point he acted as returning officer in the last Dominion election. He is secretary of the Railway Carmen. Outside his labor connection, Mr. Brant is well known as secretary of the Nelson Improvement association. He resides in Fairview.

Iron false teeth enamelled in artistic style, are in the possession of an Englishman who has recently returned home from a trip to China. He obtained them from a distressed Chinaman, whom he assisted, and who claimed that the teeth were worn by a pirate who was executed nearly 200 years ago.

Cow Hay

We have a nice mixture of Redtop Grass and Wild Hay, beautifully cured; also a good stock of Alfalfa, and some mixed Timothy and Alfalfa.

The BRACKMAN-KER MILLING CO., LTD.

SPEAKER KEEN IS NAMED BY LETTER

Different Parts of Riding Send in Nominations in Sealed Envelopes.

Questioned over the long distance telephone for the result of the Liberal nomination by letter in the Kaslo riding, which closed yesterday, Hon. John Keen last night gave the information that he was the nominee and that it was unanimous.

The nomination convention was dispensed with, Speaker Keen stated, on the ground of expense. Each local association sent its nomination to Mr. Keen, in a sealed envelope, and he opened the envelopes yesterday.

Circulars offering $1,000 reward for information leading to the arrest of Frederick L. Davis, alias Davies, for the alleged murder of Philip Goldberg, aged 9, in Toronto, have been issued.

Social and Personal

R. B. Hay is a patient in the Kootenay Lake hospital.

W. W. Orr, the Porto Rico lumberman, is registered at the Strathcona.

M. C. Donaldson, the Salmo garage proprietor, was among arrivals last night.

F. Cross, of Souris, Sask. Canadian Pacific locomotive engineer, arrived in the city last night.

T. W. Allshouse, secretary-treasurer of the Summit Lake Lumber company, is registered at the Hume.

F. C. Hanneman, of Spokane, divisional roadmaster of the Great Northern Railway, is registered at the Hume.

W. A. Burton, of the local vocational office of the department of soldier's civil reestablishment, will leave this morning for Creson and Cranbrook on vocational business.

A. G. Langley, of Revelstoke, resident engineer for the eastern survey district, who has been a city visitor for th last few days, left for his home on the boat train last night.

Howard Bush and E. J. W. Biker returned to the city from a hunting trip in the Kettle Valley last evening, bringing with them three head of black-tailed deer slung on the back of the car.

H. A. Lowe, accountant for C. W. Appleyard, leaves tomorrow morning on the Crow boat for London to spend the winter with his mother, Mrs. M. J. Lowe, and other relatives in the Old Country. He plans to be away about four months and to return to this city in the spring.

The Dominion of Canada is expected to profit handsomely by the sale of the Edmonton Penitentiary coal mining property.

Nelson News of the Day

DANCE IN AID OF THE G. W. V. A. Band, Nov. 17. (10605)

Miss Frances Nickawa, the Cree Indian girl who recites at the Methodist church Friday night, is a worthy successor to Pauline Johnston. This is a treat none should miss. Tickets are selling fast. (10606)

A meeting of the Prohibition Party will be held in the Presbyterian church parlors at 8 o'clock this evening. (10602)

Eat more bread. The O. K. Quality, O. K. Bakery, Stanley St. (10595)

The Willis piano used by the "Little Symphony" artists gave perfect satisfaction to both performers and audience. Come into our store and inspect our new stock. Willis Pianos, Ltd., Baker St. (10595)

Boost good music in your own town. Attend the Nelson Symphony concert and dance, Monday, November 22nd. (10598)

NOTICE!

All accounts owing to J. A. Erickson, proprietor of the Grand Central Hotel, are to be paid to my solicitor, E. G. Matthew.

J. A. ERICKSON.

Nelson, B. C., Nov 8, 1920. (10600)

Send all bills into the Grand Central Hotel for payment. (10513)

FOR SALE—Kootenay Hotel, Vernon St., Nelson. Up-to-date, modern hotel, doing good business. Call and inspect any time. (10543)

Working men keep away from Blue Bell and Slocan District. Strike still on. One Big Union. (10516)

The STARLAND THEATRE

Joseph M. Schenck Presents

CONSTANCE TALMADGE

—IN—

The Perfect Woman

A Sunburst of Humor Scatters the gloom clouds and radiates with the personality of charming Connie

"Two Dollars, Please"

Capitol Comedy

Scenic

Late Arrivals

PILLOW COTTON

DARNING NEEDLES

Fleming's Store

FAIRVIEW

DRY GOODS, GROCERIES, ETC.

Buckskin Gloves

Try a Pair of My Working Gloves

JOE HOLLAND

Harness Maker

P.O. Box 811. Phone 194

LADIES' SUITS AND COATS

Cleaned or Dyed

H. K. Foot

High-Class Dyer & Cleaner

FAIRVIEW — NELSON, B.C.

A PUBLIC MEETING

Will be Held in the Nelson Opera House on

Wednesday Evening, Nov. 10

At 8:30 O'clock

SPEAKERS WILL INCLUDE

W. J. Bowser,

M. P. P.

Leader of the Opposition

Who will give an address on the issues now before the people in the Provincial Election Campaign

A special invitation is extended to Ladies.

NOTE—Arrangements have been made to insure that the building will be thoroughly heated and comfortable.

Hecla

Instal the Hecla Pipeless Furnace In Your Home

The most economical and efficient type. Estimates given.

R. H. MABER

BOX 618. NELSON, B.C. PHONE 458X

FOR SALE IN FAIRVIEW

8 Roomed House, Concrete Foundation, Fully Modern; Good Cellar, 5 Lots and Orchard. Stable, Chicken House, Wood Shed; one block from car line.

PRICE $4,000.00

Easy Terms

Charles F. McHardy

REAL ESTATE. 'PHONE 135. INSURANCE.

Our Customers Say Our New Zealand Butter Is the finest they have tasted for a long time.

2 lbs. for $1.45

Get in on the rush

NO. 1 POTATOES

For winter use

Per Bag $2.80

5 bags, $2.70 each; 10 bags $2.60 each.

M. CAMPBELL

Phone 101—911 Stanley Street

PHONE 44

CUMMINS' TAXI

At your service A.M. and P.M Special Arrangements for long Trips.

BETTER LOOKING

THAT'S what a lot of men say about these hats.

The shapes are smaller, the brims narrow and tightly curled, and it makes a big difference in the looks.

You get a little smaller hat but you won't get small value. Very high quality material and workmanship has been put into every one of them.

$6.00, $8.00, $10.00, $12.00

Emory & Walley