The Daily News is the only daily paper in the interior of British Columbia. Full leased wire service of Canadian Press, Limited.

The Daily News

THE WEATHER
Generally fair and colder at night.

VOL. 19 — NELSON B. C., FRIDAY MORNING, OCTOBER 22, 1920. — NO. 152.

LEGISLATIVE LIBRARY OCT 26 1920 B.C.
1140

EASTERN OPINION REGARDS GOVERNMENT CONTROL VOTE AS SETBACK TO BONE DRIES

Result Will Have Effect on Other Provinces, Says Quebec Newspaper; Women's Part in Vote Will be Interpreted in Many Ways; Moderates Argue That Rising Generation, Prone to Buy Its Own Experience, Was at Mercy of Bootleggers; Bowser Deaf and Dumb on Subject, Declines to be Drawn; Is More Interested in Pending Elections.

MONTREAL, Oct. 21—Commenting on the British Columbia vote on prohibition at the referendum held yesterday the Montreal Star says: "It has resulted in a strong setback for bone dry forces. This vote does not, needless to say, mean a return of the bar, that is an institution which, let us hope, has seen its last days in this country. Women's part in the British Columbia referendum will of course be interpreted in a variety of ways. The general result will not be without effect on impending votes in other provinces.

The Montreal Herald says "Reasons which impelled the people of the coast province to declare against prohibition as shown in the course of the campaign wer that bootlegging was rife and almost openly carried on in every part of the province, that medical men were being corrupted by having the right to prescribe alcohol, that the law turned large numbers of respectable citizens into law breakers with consequent contempt for law and order, and that the rising generation which is prone to buy its experience was left to the mercy of bootleggers.

VICTORIA, Oct. 21.—"I have nothing to say. I am deaf and dumb as regards yesterdays vote on prohibition question," said the Hon. W. J. Bowser, M. P. P. Conservative leader when asked for a statement by the Canadian Press Ltd.

The people have spoken and I have nothing to say now, but I will make a statement when the time comes.

Mr. Bowser would not say when this time will come. He also would not say whether the result pleased him personally or not, declaring I exercised my own franchise thats all I can say now.

He said what is interesting him just now is news of the rumored British Columbia election.

Hon. Mr. Bowser was in conference for a long time this morning with Rev. J. P. Hicks, editor of the Methodist Recorder, on the political situation as it is affecting the liquor question.

EIGHT BANDITS HOLD UP BANK AT CLEVELAND

Spectacular Fight Follows; One Killed, two Captured; Bank Clerk Shot.

CLEVELAND, Oct. 21— George Biggs Losteiner said to be under indictment in many states on charges of murder and robbery is under arrest in hospital shot through the neck as the result of a street fight at Bedford, ten miles from here, late today, which resulted in the death of one bandit and the serious wounding and capture of two others, and the probably fatal shooting of a bank clerk. There were more than 200 shots fired.

The fight was the culmination of one of the most spectacular bank robberies ever staged in this state, during which eight bandits held up the Bedford branch of the Cleveland Trust company.

The dead man is identified as Albert Joyce, alias Johnson. William Petrie, the bank clerk, was the victim of a shotgun in the hands of a citizen who answered the burglar alarm and mistook him for one of the bandits. The robbery occurred as the bank was closing, six bandits entering with drawn revolvers commanded the five employees to go to the rear of the building.

Seizing all money in sight, said to amount to about $50,000 the bandits rushed into the street. Almost simultaneously C. G. Flickinger, manager of the branch, touched the burglar alarm.

UXORCIDE SUICIDES

Police Find Man and Wife Dead From Gunshot Wounds.

EDMONTON, Oct. 21—According to information received by Alberta provincial police the dead bodies of Mr. and Mrs. T. C. Ward, Red Willow district, near Grand Prairie, have been discovered. The body of the woman was found lying in a pool of blood near her home according to the police. The man of woman both died of gunshot wounds and the case is apparently one of murder and suicide.

Negotiate to Prevent Strike of Coal Miners in Nova Scotia Mines

MONTREAL, Oct. 21.—Negotiations with a view to averting a strike of the miners of Nova Scotia, Cape Breton, were commenced today between representatives of the United Mine Workers of America, the coal companies whose mines would be affected, and the labor department of the federal government.

Italian Royal Decree Frees Uncultivated Lands For Farming by Peasants

ROME, Oct. 21—A Royal decree allowing the ocupation of uncultivated or insufficiently cultivated lands by peasants, and anulling any lease of such lands without right to indemnity except for work, is in course of execution.

CHOLERA RAGES IN WEST CHINA

Cannot Build Coffins Fast Enough for Victims; Carpenters Work Incessantly.

NEW YORK, Oct. 21 (By Canadian Press).—Carpenters are unable to build enough coffins for the cholera victims in West China, according to letters received by the American Baptist Foreign Missions Society here from Dr. Joseph Taylor, its representative in Cheng-tu, the letter, dated August 10, says:

"The cholera is raging in Cheng-tu. People are dropping dead in the streets and the supply of coffins has run out. Although carpenters are working day and night, the dead have to be buried in trenches.

"The people look upon the scourge as a visitation of the Supreme Being who is punishing them for their sins. Add to this pestilence a state of war in the province and it would seem as if the cup of sorrow for these Szochuanese is filled to overflowing.

"It may be necessary to postpone the opening of the Union University, as the cholera is on all the roads which our students have to travel."

IRISH RAILWAYS CURTAIL SERVICE

Dismiss Train Crews Who Refuse to Carry Military; Staff Now Depleted.

DUBLIN, Oct. 5.—(Can. Press).—Refusal of Irish railwaymen to carry munitions or armed men, which from time to time holds up trains for which soldiers or police are tendered as passengers has now led to the stoppage of passenger trains over nearly 600 miles of railway.

Every time a train crew refused to carry soldiers, police or munitions they were dismissed. There are now not enough men to keep the traffic moving and the service has had to be cut down accordingly. This has led to great inconvenience, and traders are everywhere entering protests. An attempt has been made to relieve the situation by motor truck lines which in many places are regulated by Sinn Fein order.

People Violently Oppose Evacuation of Corinthia

ROME, Oct. 21—A dispatch to the Tribune from Trieste says violent demonstrations have occurred at Leibah among people opposing the evacuation of Corinthia.

AUSTRALIAN VOTE FAVORS LOCAL OPTION CONTINUANCE

LONDON, Oct. 21.—Messages from Melbourne, Australia, state that the Victoria election gives Labor slight gains, but resulted in a government victory. Early returns from Victoria on local option polls indicate that the vote will go in favor of a continuance of local option.

DEPRECATES PROSPECTS OF RUSSIA

Goods Available for Export Much Below Estimates; Stored Material a Myth.

LONDON, Oct, 21—(Can. Press)—Business men outside Russia are prone to be over-optimistic regarding immediate trade prospects in that country, according to a statement made to the Associated Press correspondent who crossed Russia recently, by the only foreign business man who was then in Siberia for the purpose of developing trade relations with the bolsheviki.

This man, Henrik Tornblom, a Swede who represented American and Swedish concerns in Omsk, Siberia, for eight years previous to the Russian revolution, returned to Soviet Siberia during the past summer.

His plan was to arrange for the exchange of Swedish farm machinery for vast supplies of wool, flax and furs which the Bolsheviki stated had been gathered for shipment at Omsk. Arriving in Omsk he found the amount of goods available for export far below what he had expected, and that the goods available had been stored for years, many of the bales of hides having become worthless because if improper handling.

Ten thousand tons of raw material, mainly wool and hides, available for export from all Siberia, was Mr. Tornbloms estimate after his investigation at Omsk.

"Raw materials must be the basis of foreign trade in Russia and Siberia," said Mr. Tornblom, to the Associated Press correspondent, "but the stories sent broadcast to Europe and America of the wast supplies of raw material stored along the Trans-Siberian railway all ready to be shipped to foreign countries in return for manufactured goods are myths.

Military Used Up Supplies

"War, revolution and the resulting chaos of the last three years has resulted in nearly all the products of the country being put to use by the military leaders who have overrun the country from time to time.'

"Potentially, of course, Siberia remains one of the world's great sources for raw material. For mineral wealth, wool, flax, hides and valuable furs, the country to the east of the Urals cannot be surpassed, but there is little to export at the present time."

"After normal conditions are restored in Russia, and Siberia, foreign exports will need to spend much time and money reconstructing and developing commercial enterprises before Siberia's pre-war export figures can again be realized. Practically all of the great enterprises conducted by foreigners in Siberia before the revolution, mines, dairy exports and farm machinery concerns, practically have been destroyed. The work of rebuilding them will be a matter of years."

Because of the difficulties of railway transport in Russia, it was decided that the exchange of goods, principally wool, flax and furs, for Swedish farm machinery, is to be undertaken by the water route from central Siberia. Raw materials, gathered at Omsk, have been loaded on river barges and shipped down the Irtish and the Obi to the Kara Sea, where the goods will be transferred to the ocean-going schooners and taken to Sweden by way of the Arctic Ocean.

SMUGGLE JAPANESE INTO UNITED STATES

SEATTLE, Oct. 21—Evidence of an alleged plot to smuggle nine Japanese into the United States and transport them by an underground railroad to western Washington farms has been discovered by immigration officials here, it is said, following the arrival here yesterday of the steamship Alabama Maru. The stowaways came from Wakayamaken, Japan, and each had an address in western Washington to which he was destined.

Shetland Whalers Have Very Successful Season

LONDON, Oct. 21.—(Can. Press)—Whalers from the Shetland islands have had a successful season this year and at Olnafirth station 260 whales have been brought in. At Collafirth station the total catch landed was 130.

BOLSHEVISM ON THE WANE IN RUSSIA

Washington Advices Confirm Breaking Down of Soviet System.

WASHINGTON, Oct. —21Confirmation of the reported rapid decline of Bolshevism in Russia has been received by the State Department in advices of a reliable character Secretary Colby said today. "The despatches,' he added, "have set forth every symptom of breakdown of the soviet.

Establish New Phone Long Distance Record

LOS ANGELES, Cal., Oct. 21—Telephone conversation over 4100 miles of wire and wireless establishing what is said to be a world's record was held today between Avalon, Santa Catalina island, 30 miles off Los Angeles harbor, and the steamer Gloucester, 200 miles off Philadelphia, acording to statements made here tonight. The conversation was between S. W. Mitchell, chief radio operator of the Gloucester, and E. F. Spicer, chief radio operator at Avalon.

STEAMER SINKS IN YUKON RIVER

Washburn Going to Help of Other Vessels, Hits a Rock.

DAWSON, Y. T., Oct. 21—Striking a rock near little Salmon upper Yukon river, Wednesday, the steamer Washburn sank in six feet of water and will probably be a total loss owing to lateness of season. No loss of life reported. On Monday the vessel left Whitehorse for Kirkman to help the steamers Nasutlin Casca and Whitehorse over Kirkman bar a hundred miles above Dawson, these three boats having been blocked there since Saturday by low water, considerable ice also running at times. The Casca and Whitehorse got over the bar this morning, and are now en route to Whitehorse. All the passengers are well.

HIGH LEATHER PRICES DISCOURAGE BUYERS

CHICAGO, Oct. 21—Lowering of leather prices without making a corresponding reduction in wages would result in a loss to tanners said C. S. Vogel of New York, president of the Tanners Council of the United States in an address before its convention today. He declared present leather conditions to be due to the high cost of labor and materials and added that high prices ta a large extent had discouraged purchasing.

ASKS CONCERNING STATES PRISONER

Larkin's Condition Subject of Enquiry in British House of Commons.

LONDON, Oct. 21—Col, Melons demanded in the house of commons tonight whether the government was aware that James Larkin, the former head of the British transport workers union, serving a term in New York for criminal anarchy has developed tuberculosis in prison owing to the nature of the work which he is employed at and was in a critical condition. He asked whether the government has made representations to the United States government with view to releasing Larkin for treatment.

Cecil Harmsworth, under secretary of foreign affairs, said he was aware Larkin had been sentenced on a charge of advocating the overthrow of the United States government, but had no information regarding his condition. The matter was not one, he added, on which Great Britain could make representations.

RAILWAYMENS THREATENING ATTITUDE STIFFENS GOVERNMENT RESOLVE NOT TO RECEDE FROM COAL CRISIS POLICY

Premier Describes Action as Indiscreet Interference Not Desired by Anybody; Easier if Left to Miners Themselves; Embarrasses Negotiations and Adds to Difficulties; Labor Leader Says if Wages Increased Miners Would Cooperate and Increase Production Twenty Millions in Few Months.

LONDON, Oct. 21.—Ahs [illegible] of Lloyd George and Bonar La[illegible] from the commons debate tonight [illegible] the question of unemployment was [illegible]ugh remarked upon but the inference was that it was connected with the industrial crisis.

The premier appeared in the house late tonight and replying to Arthur Henderson's question, made a statement to the effect that he had been engaged for two days in discussions with parties concerned in the coal strike, with favorable progress, but, he continued, "I cannot withhold from the house the fact that the very precipitate action of the railway executive has embarrassed negotiations. It is a great misfortune, and apparently not desired by anybody. Action of that kind encourages irresponsible persons who are behind responsible leaders. I hope discussions may be resumed later, but it will be very much easier if they were left to miners themselves."

Lloyds George expressed regret at being unable to give a mor satisfactory account.

LONDON, Oct. 21.—(Assd. Press)—The cabinet discussed tonight the grave situation arising out of the threat of railway transport workers to force government to negotiate with miners. Whether any decision was reached is not disclosed. Two grave questions are exercising the political and industrial world; first to what extent labor leaders are losing control of the workers, and, secondly, whether a political crisis and an appeal to the country will develop out of miners dispute.

It is stated James Henry Thomas general secretary of the National Union of Railwaymen has exerted the greatest efforts to get action by railwaymen postponed for a few days, but that his influence was overborne.

Lloyd George was in formal conversation with labor leaders today, but little hope seems to be entertained that the government will recede from their position of insisting upon increased output or submission of the dispute to an independent tribunal as a condition for increased wages.

Even had the government been inclined to recede from its position, it is felt it could hardly do so now in fae of the railwaymen's threat. Undoubtedly solidarity of workers as shown by the action of railroad and transport workers comes somewhat as a surprise to the public, because the miners strike is unpopular with almost the entire country. Seeming inconsistency is explained by some labor leaders as due to the universal belief among workers that the government under pressure of the big business interests has decided that a halt must be called to continual increases in wages.

Robert Smillie, the miners leader speaking at Glasgow tonight accused the government of desiring to remove hindrances to cheaper and greater production which were found in the present powers of trade unions. He promised that if increased wages were granted miners they would cooperate with owners and increase the output by twenty millions tons in four or five months.

Five-Feet-Two Wife Puts Up Flatiron Barrage on Seventy-five Inch Hubby

WALLINGTON, N.J., Oct. 21 (By Canadian Press).—To such a degree has the feminist movement triumphed in this town, that Andrew Rasmun, six feet three inches, was compelled the other day to have his wife in the recorder's court on a charge of assault. Mrs. Rasmun is five foot two inches tall.

When Andrew returned late from a lodge meeting, his wife met him with a barrage of flatirons. He produced as exhibits one flatiron and two black eyes. The court warned the woman to "lay off" Andrew.

"Next time he comes home late, I'll do it again," replied the female of the species.

POLICE ORDER DEPORTATION OF SOCIALIST

Scotland Yard Serves Notice on Chicago Editor to Quit England.

LONDON, Oct. 21.—E. J. Costello, managing editor of the Federated Press of Chicago, comprising Labor, Socialist and Farmer newspapers, was served with a deportation order by Scotland Yard officials this morning following a search of his room and the seizure of his correspondence.

As Costello had arranged to sail for the United States on October 23, he was allowed freedom until that time.

Mr. Costello has been visiting Germany and the Baltic states but says he did not attempt to enter Russia.

Carries the Day for Christian Socialists

VIENNA, Oct. 21.—Womens votes decided the Austrian parliamentary elections held here last Sunday. Figures for the whole country show that victorious Christian Socialists received 60.3 of their total vote from women. The female vote made up 49.56 per cent of total polled by the Socialist Democratic party.

AIRMEN ARRIVE AT VICTORIA SAFELY

VICTORIA, Oct. 21.—Col. Robert Leckie, Air Commodore Tylee, Capt. G. A. Thompson and Major Hobbs who left Vancouver yesterday morning in a seaplane for this city, arrived here today at noon after staying all night at Friday Harbor, San Juan island, owing to engine trouble. After leaving Vancouver the flyers lost their way in the fog and were forced to descend at Port Townsend Washington. They resumed the flight at three o'clock, and then had to alight at Friday Harbor.

DID NOT LIKE HER HUSBAND KISSED

Wife Disconsolate, Sees Women Swamp Victorious Racing Airman.

ETAPLES, France, Oct. 21.—The victory of Sadi Lecointe in the airplane races for the Gordon Bennett cup was very popular, every one on the field, whether American, British or French, joined in cheering the winner.

One young woman, however, seated in an open car alone, wore a displeased expression on her pretty face. She was Madame Lecointe. Slightly ill, she had been unable to join in the crowds that mobbed her victorious husband as he landed and which was impeding his progress toward the automobile in which his wife was seated. Madame Lecointe grew angrier as the moments passed:

"The brutes," she exclaimed, pointing to the surging crowd. Six or seven women were trying to kiss Sadi at the same time.

DISCIPLES OF CHRIST TO BUILD CHURCHES

ST. LOUIS, Mo., Oct. 21—Recommendations for an expenditure of $807,730 to build 113 churches in the United States were endorsed by international convention of disciples of Christ today. Gifts to erect churches in New Orleans, Brooklyn, Chicago, Washington, D. C., and Vancouver B. C., at a cost of $325,000 were approved.

PILGRIMS SUFFER STAGE SHIPWRECK

Property Ship Collapses During Representation of the "Mayflower" in London.

LONDON, Oct. 21.—(Assd. Press).—Twentieth century Pilgrim Fathers have hardships of their own. Last night while Ben Greet players were lustily singing from the poop deck of a stage reproduction of the Mayflower at the Surrey theater, stage properties gave way the ship heeled, crashed toward the audience and precipitated the hapless Pilgrims to the stage amid sails, masts and splintered woodwork.

After anxious moments, it was determined that no broken bones had resulted from the historical presentation. Thus assured, the notable gathering of first nighters, including American diplomatic officials and influential Anglo-Americans, were prepared for the humor of the situation as the rise of the curtain on the second act—the Pilgrim Fathers offering thanks on their safe voyage across the Atlantic. London critics say the audience could hardly be blamed for bursting into laughter.

Press is Not Complimentary

The production of "The Mayflower," a play which is a part of the tercentenary celebrations in London, according to The Times, shows once again how difficult it is for a play of this kind to be anything but a series of episodes very loosely strung together. "Abraham Lincoln" was, of course, the exception. There is no drama in the Mayflower play, says the Times, and very little humor, and the whole thing consists of a series of scenes laid in Leydon, at Plymouth and in New England. The Chronicle calls the play a crude melodrama, the love story which threads it having been taken almost line by line from Longfellow's "Courtship of Miles Standish," but arranged with hardly any dramatic skill.

POET'S SARCOPHAGUS ATTRACTS NO BUYERS

SLOUGH, England, October 21.—The monument to Thomas Gray, the poet, on which are inscribed some verses of the "Elegy" and which is situated in some fields adjoining the Stoke Podges churchyard, failed to attract a bid when put up for auction here. The monument consists of a large sarcophagus and was erected in 1799.

Sugar Prices Fall to Seventeen Dollars

MONTREAL, Oct. 21.—The Dominion Sugar Refinery company today announced a drop in sugar prices, now quoting $17 price per 100 pounds.

"African Golf" is Not Unlawful if Dice Not Loaded

BALTIMORE, Oct. 21. (By Canadian Press).—The ancient game of craps, otherwise known as "African golf," is not unlawful, provided the dice are not loaded, a local police magistrate has ruled. Fourteen colored men who were haled before the court for "rolling the ivories" were set free when the judge found the little cubes were honest.

Rumors Are Current of Sugar Price Cutting

TORONTO, Oct. 21—A rumor current in the sugar market here today was a forecast that Canadian refiners would dorp their pholesale price to 16 cents. A further rumor was that one of the Canadian refiners was prepared to undersell the others regarless of the price quoted by its competitors.

THE WEATHER

VICTORIA, Oct. 21.—Nelson and vicinity, generally fair and colder at night.

	Min.	Max.
Nelson	37	46
Victoria	47	56
Kamloops	42	50
Prince Rupert	40	48
Dawson	24	32
Winnipeg	30	56
San Francisco	50	66
Cranbrook	25	35
Vancouver	46	52
Barkerville	32	36
Atlin	32	40
Calgary	26	58
Portland	48	60
Penticton	42	55
Kaslo	39	47

Leading Hotels of the West

Where the Travelling Public May Obtain Superior Accommodation

The Hume, THE Premier Hotel Of the Interior

ROGER DENWILE Proprietor

SERVICE UNEXCELLED

A La Carte Table D'Hote

SPECIAL SUNDAY DINNER $1.00

INCOMPARABLY THE FINEST TEA ROOM IN B.C.

Open Daily 10 a.m. to Midnight Music and Dancing

The Latest Sundaes, Ice Cold Drinks and Ices

Afternoon Tea (2 p.m. to 5 p.m.), 35c

Headquarters For All Travelling Men, Mining Men and Tourists

EUROPEAN PLAN — — ROOMS, $1.00 UP

HUME.—T. S. Griffiths, Vancouver; J. P. Grant, Vancouver; Elizabeth Master, Vernon; Jas. G. Kerr, Montreal; A. G. Kruegr, Lethbridge; C. E. Price, Cranbrook; W. A. Jowett, Edgewood, T. W. Mouat, Nelson; Dr. and Mrs. Ferguson, Toronto; F. L. Peel, Ferguson; Mrs. F. Peters, New Denver; J. A. Honeyman, Vancouver; D. W. Gray, Calgary; W. P. Rudkin, Newgate, Mont.; W. Jewell, Grand Forks; F. E. Archer, Kaslo; W. H. Wilson, Victoria; I. Sawchuk; W. Huehie; Mrs. H. Cherrington, Rossland; Mrs. R. R. Schreem; J. E. Bolecks, Waneta; Mrs. A. Gleason, Porto Rico; G. A. Benson, Colville, Wn.; J. Murray, South Slocan.

Well Lighted Sample Rooms American Plan

HOTEL STRATHCONA

A home for those away from home. Most comfortably furnished rotunda in the interior.

Afternoon tea served from 3 to 5 p.m. in Tearoom.

Special winter rates to boarders by week or month.

HALCYON HOT SPRINGS HOTEL

Arrow Lakes, now under same management.

H. W. SHORE

STRATHCONA.—F. W. Rowley, Harrop; Mrs. Frazer, City; Mrs. Rowley, Jun., Harrop; J. W. Sherbinim, Porto Rico; Mrs. Motherwell, Trail; Mrs. G. B. Motherwell, Trail; Edward Tait, Toronto; W .F. Campbell, Vancouver; G. O. Reid, Grand Forks.

QUEEN'S HOTEL

European and American Plan

Steam Heat in Every Room

A. LAPOINTE, Proprietor.

QUEENS.—R. J. Liversidge, Crawford Bay; T. Elsdon, Lethbridge; J. A. Bradley, Kaslo; A. D. Fredricks, Waneta; G. T. Matthews, Salmo; J. Gregory, Erie; M. H. Penny, Colville; J. E. Collins, Spokane; Fred Taylor, Creston; C. Seymour, Creston; A. Goodenough, McBride.

New Grand Hotel

616 VERNON ST. EAST

Comfortable Rooms, Hot and Cold Water. Dining Room in Connection.

Rates $1 and Up

Grand Central Hotel

J. A. ERICKSON, Prop.

Opposite Postoffice

European and American plan.

ROOMS 75c UP MEALS 50c

MADDEN HOUSE

M. J. MADDEN, Proprietress

STEAM HEATED

Cor. Baker and Ward Sts., Nelson

Madden.—M. J. Willford, Winlaw; A. A. Fly, Infrayer, Mont.; R. Ford; S. Cockman, Nelson; Wm. A. Slickles, Fredericton, N. B.; W. R. Salisbury and wife, Salmo; Westley Allen; J. M. McLaren; George Davis, Ymir; D. J. McLeod, Nova Scotia; H. A. McCallman, Penticton; J. Casozza, Yahk; J. O. Moore, Creston; E. D. Willford, Winlaw.

The Kootenay Hotel

MRS. MALLETTE, Proprietress.

A Home for the World at $1.50 a Day. First-class Dining Room. Comfortable Rooms.

815 Vernon St. Near Post Office

KOOTENAY.— Joel Nelson, Grand Forks; A. Natitale, Grand Forks; S. Frost, Vancouver; Wm. DeRoy, Salmo; E. Mobbs, Gerrard; Wm. Larson; Wm. Haddon, Kaslo; P. Gagnon, Fernie; N. Hill; T. Kelly.

TREMONT HOTEL

F. NILSON, Prop.

BAKER STREET

Furnished Rooms by Day, Week or Month

TREMONT.—Ray Gould, Kimberly; Mrs. Landie, Vancouver; J. F. Fouche.

HOUSEHOLD HINTS

Eggs for Winter

Mrs. R. C. S. Alta.—The mushrooms should keep if bottles in which you put them were thoroughly sterilized first and properly sealed when closed. For the eggs use three gallons of water, one pint fresh slaked lime, half a pint of salt. Pack the eggs in the wooden kegs you have, small end down, and pour the mixture over them. Waterglass is most used now for preserving eggs. The directions are given with it.—Housewife.

Nother Little Drink Won't do us any Harm.

THE STANDARD CAFE

320 Baker Street, Nelson, B. C.

OPEN DAY AND NIGHT

12 to 2:30, Special Lunch, 40c

Phone 154

H. W. SHORE, Prop.

H. E. SCANLAN, Mgr

Halcyon Hot Springs Hotel

ARROW LAKES, B. C.

Under entirely new management

Renowned throughout the west for the water's wonderful cure of Rheumatism, Sciatica, Urinic Conditions, Metallic Poisoning.

Grand scenery around the estate in a most beautiful climate.

Large hot water swimming pools.

For rates apply Strathcona Hotel, Nelson, or Halcyon Hotel.

American plan, $3.50 and up per day, $24 per week.

VANCOUVER HOTELS

HOTEL MARTINIQUE

1176 Granville Street

Cosy, bright rooms. Just the place for your vacation. Rates moderate. Write for particulars.

MRS. A. PATERSON

Late of Royal Hotel, Granville St.

Where to Spend a Holiday

ENJOY A VACATION AT THE

HOTEL GRAND

NAKUSP

Frank Hughes & Son, Props.

On the beautiful Arrow Lakes. Splendid fishing and boating. Nice rooms, good meals, pleasant surroundings. Splendid sample room for travellers.

WHERE THE FISHING IS GOOD

OUTLET HOTEL

PROCTOR

Fishing, Boating, Bathing, Golf, Tennis Courts

Fishing Tackle Supplied. Grocery Store in Connection

W. A. WARD, Prop.

Rates Reasonable Good Meals

HOUSEHOLD NOTES

Butter applied freely to a blow or bruise will relieve pain and remove discoloration. If the skin is broken wash the salt out of the butter before applying.

If sugar is sprinkled on bottom of pie crust before the filling is put in, instead of on top of the fruit, the juice will not run over in the oven. —(Sent by F.H.B., Que.).

Get Rid of a Cold

Don't Catch One.

Drink

Ho-Ke

It's better than Whiskey.

THORPE & CO Ltd.

Phone 60

LEAGUE OF NATIONS DISCUSSES FINANCE

BRUSSELS, Oct. 21.—The league of nations this afternoon continued its discussion of protection for minorities, and also took up several questions in connection with the administration and financing of the league of nations.

THIS WOMAN'S MISERY

Ended by Lydia E. Pinkham's Vegetable Compound. Remarkable Recovery of Mrs. Church.

Smiths Falls, Ont.—"I suffered with falling of my organs, pains around my heart and in bowels and down my legs, neuralgia in my face and head, and that terrible sinking feeling. I felt that I could not live and would fix my house in order every night so there would be no trouble if I dropped off in the night. My husband went to the druggist to get the best remedy he had and he gave him Lydia E. Pinkham's Vegetable Compound. I took six bottles and felt a lot better. I will always recommend the Vegetable Compound, and you can use these facts as a testimonial."—Mrs. J. O. CHURCH, Box 845, Smiths Falls, Ont.

The success of Lydia E. Pinkham's Vegetable Compound, made from roots and herbs, is unparalleled. It may be used with perfect confidence by women who suffer from nervous prostration, displacements, inflammation, ulceration, irregularities, periodic pains, backache, bearing-down feeling, flatulency, indigestion and dizziness. Lydia E. Pinkham's Vegetable Compound is the standard remedy for female ills.

If there are any complications about which you need advice write in confidence to Lydia E. Pinkham Medicine Co., Lynn, Mass.

It's The Face You Look At

If Disfigured With Pimples and Such Blemishes Don't Delay to Use Stuart's Calcium Wafers

Beautiful hair and Cinderella feet are desirable but it is the face you

look at. Poetry and romance are filled with "my face is my fortune." And face means complexion.

Yes, you say, she certainly has a wonderfully beautiful complexion. And so may you. The secret is in Stuart's Calcium Wafers which contain calcium. This remarkable substance is absolutely necessary to keep the skin in healthy condition. Its action in the skin is little short of marvelous and you will be overjoyed to see pimples, blackheads, blotches and rash, with its itching, relieved. Stuart's Calcium Wafers are for transforming a muddy complexion to the loveliest, softest and most delicate skin. Do not fail to get a 60-cent box of Stuart's Calcium Wafers at any drug store. It is the one best way to beauty and admiration.

Sore Throat, Colds

Quickly Checked By Hamlin's Wizard Oil

Sore throat and chest colds should never be neglected. Few people realize how often they result seriously if not promptly checked. Hamlin's Wizard Oil is a safe, simple and effective treatment. Used as a gargle for sore throat it brings quick relief. Rubbed on the chest it will often loosen up a hard, deep seated cold in one night. Keep a bottle on the shelf.

Wizard Oil is a good dependable preparation to have in the medicine chest for first aid when the doctor may be far away. How often sprains, bruises, cuts and burns occur in every family, as well as little troubles like earache, toothache, cold sores, canker sores, stiff neck, and tired aching feet. Soothing, healing Wizard Oil will always bring quick relief.

Generous size bottle 35c.

If you are troubled with constipation or sick headache try Hamlin's Wizard Liver Whips. Just pleasant little pink pills at druggists for 30c. Guaranteed.

NELSON BOWLERS PLAN BIG DOINGS

Organize and Plan Season Club Tourney; Will Revive Telegraphic Games.

A large bunch of the star bowlers of the Nelson bowling club, held an organization meeting at the Y.M.C.A. alleys last evening, elected officers for the year, and made plans for a strenuous bowling season.

The officers of the club elected were: Chairman, E. Y. Brake; secretary, G. C. Scholander. An executive committee consisting of W. Graves, W. Brown, jr.; and H. Jordan, was appointed.

Initial plans for holding a club tournament to run through November and December were made, the preparation of the schdule of teams being left in the hands of the secretary to draw up within the next day or two. It was also decided to get into touch with Revelstoke, Cranbrook, Fernie, and other points to arrange for telegraphic games and for visiting team games.

The allies are in first class condition after the recent repairs and oiling, and are attracting an increasing number of enthusiastic twirlers nightly. Some of the boys are rounding out into good form, the high scores on the sheet testifying to their prowess among the standing timber. H. Dill was top man last night with a total of 201.

LOCAL BOY ATHLETES GO TO TRAIL TODAY

The pick of the Nelson high school and Nelson cadet athletes will leave this morning on the noon train for Trail to contest the numerous open and school events, at the big amateur athletic meet at the smelter city, which is to be held this evening in the fair building there.

The party is in charge of Griffiths Morris, physical instructor at the Y. M. C. A., and will number about 20, including the members of the high school soccer team which is slated to play a game with the Trail high school boys. Owing tio the Trail high girls basketball team being unprepared to stage a match, the local girl ball tossers will not attend the meet.

FAIRVIEW ADDS TO ITS CONSENTS

Property assessed at $137,000 in Fairview has now registered consent to the proposed union of Nelson and Fairview, out of the total of $200,000 required. Ross Fleming and William Douche, respectively president and secretary of the Fairview union committee reported last night.

Hardly anyone has yet refused to sign the document that will be the legal basis of the suburb's entry in the city, if that takes place.

The canvass for signatures commenced this week.

BABY'S BEDTIME

A regular hour for naps and bedtime should be the rule for babies

Six o'clock, or at the latest, seven should be the call for sleep until one and a half years old.

Ten a.m. and two p.m. nap time.

Be very sure baby is well hunger and thirst satisfied, then settle him comfortably in bed promptly at six o'clock. Leave no loose ends of blankets to be pulled over his face.

Darken the room and leave him to absolute quiet. Should he cry so hard as to injure himself, soothe him, but under no consideration take him from the room to join the rest of the family.

Lace is used for both day and evening wear.

Dry fine blankets on curtain stretchers.

A feller needs the Helping Hand most when they're dishing up

POST TOASTIES

—says Bobby.

"Beauty is Only Skin Deep"

but a beautiful skin is possible only when the liver and kidneys are active, and the bowels functionate properly. The secret of beauty as well as of health is to maintain perfect digestion and elimination.

BEECHAM'S PILLS

help to preserve beauty and maintain health, because they influence liver, kidneys, skin and stomach to functionate in harmony and efficiently.

Worth a Guinea a box.

Sold everywhere in Canada. Boxes, 25c., 50c.

VICE-PRESIDENT WINS ANNUAL GOLF TOURNEY

Defeating the president's lineup by 31 holes, in the first annual tourney of the Nelson olf and Countourney of the Nelson olf and country club, which has been running since Saturday, the vice presidents party walked off with the honors. The results were:

President

Mrs. C. W. Appleyard won from Mrs. E. G. Smithy by 3 holes.

Mrs. Alex Leith won from Mrs. H. W. Robertson by 2 holes.

John Cartmel won from A Higginbotham by 2 holes.

C. W. Appleyard won from E. C. Wraggs by 4 holes.

J. A. Gibson won from I. G. Nelson by 2 holes.

H. W. Robertson won from W. M. Cuncliffe by 2 holes.

Mr. and Mrs. J. Cartmel won from Mr. and Mrs. Alex Leith by 3 holes.

Mr. and Mrs. . A. Potter won from Mr. and Mrs. J. H. D. Benson by 5 holes.

Mr. and Mrs. H. W. Robertson won from Mr. and Mrs. C. W. Appleyard by 1 hole.

Vice-President

Mrs. G. A. Potter won from Mrs. L. Craufurd by 7 holes.

Miss M. Cameron won from Mrs. A. L. McCulloch by 1 hole.

Mrs. J. Cartmel won from Mrs. J. H. Benson by 8 holes.

Alex Leith won from James O'Shea by 2 holes.

G. W. McBride won from A. B. Ritchie by 3 holes.

E. G. Smith won from W. J. Meagher by 9 holes.

J. H. D. Benson won from C. I. Archibald by 5 holes.

W. J. E. Biker won from T. R. Wilson by 7 holes.

Mr. and Mrs. E. G. Smith won from Mr. and Mrs. W. J. Meagher by 1 hole.

Mr. and Mrs. E. C. Wragge won from Mr. and Mrs. W. M. Cuncliffe by 4 holes.

KILLS SEVEN MEN AND RIFLE MISSES FIRE

Indian Dick, a Piute, who nearhalf a century ago shot seven Chinese and then, because he missed the eighth, returned his rifle to the storekeeper and demanded his money back, is visiting San Francisco, says a San Francisco paper. The aged and wrinkled red man, who knows no other name than Indian Dick, went to that city recently to get a new artificial leg, as his old one was giving him trouble. He was escorted about the metropolis, which he has not visited since he got his last wooden leg in 1915, by Ed Whyte of the state board of prison directors.

Forty-seven years ago Indian Dick had a little mining claim in El Dorado county. There had been trouble with claim jumpers and Dick's brother had his throat cut. One morning Dick returned to his claim to find it occupied by eight Chinese. He went back to the little general store at Placerville and bought a rifle that was guaranteed to kill. Returning to his claim, Dick shot seven of the Chinese. One he missed and because of this the Indian returned the rifle to the Placerville storekeeper and demanded the return of his money.

He was sentenced to prison for life and after serving 36 years, in the the penitentiary, during which time he lost his leg, Dick was released on parole. This was six years ago when Dick was 67 years old. Since his release Dick has been living on the Indian reservation near Jackson, Amador county.

Dick dolled up like a young buck when he came to town. He discarded his modest blue tie and got a noisy red one, along with a fuzzy hat and a purple striped shirt.

SIR FRANCIS APOLOGIZES FOR LOSING THE KEY

Because he forgot to take with him the ornamental silver key, Sir Francis Danson had to apologize and the formality of opening the door of the new Sir Alfred Jones laboratories of the Liverpool School of Tropical Medicine had to be dispensed with at the opening ceremony "In order to make sure that it would not be lost I locked the key in the office safe, and I regret that it is still lying there, for I forgot all about it," said Sir Francis, who presided. "Lord Leverhulme must presume he has opened the order, and I will send it on by registered post or any other means his lordship would desire." "I am sure the audience wish you had reversed the situation and brought the key and left me in the safe," was Lord Leverhulme's witty reply. Sir Francis Danson stated that it has been decided to establish a research centre at Sierra Leone. Lord Leverhulme said the war against disease was the only one that left the victors really victorious.

RUBE MARQUARD TO WED SOON

After the world's series is over —win, lose or draw—Rube Marquard, one of the Dodgers' star left-handers, will shortly embark on the second sea of matrimony. She is Miss Naomi Malone, prominent Baltimore society girl. He secured his divorce from Blossom Seeley, vaudeville actress, several weeks ago. Miss Malone is a close friend of Mrs. Wilbert Robinson and a baseball fan from the first pitched ball until the last man is out in the ninth inning rally. So it's wedding bells as well as pennant bells for the $11,000 beauty, who fizzled for John McGraw, but became a great pitcher for Your Uncle Wilbert. Yep! Rube can use the worlds series change all right.

Beeftea is not food ,but a stimulant.

To Cure a Cold in One Day

Take GROVE'S L. B. Q. tablets (Laxative Bromo Quinine tablets). Ask for GROVE'S L. B. Q. tablets. Look for E. W. GROVE'S signature on box. 30c

YOUR WINTER COAT

Must Engage Your Immediate Attention

Striking models in stock emphasize the splendid designs of the new coats. They come in Tweeds, Velours, Plushes, Etc., and are marked by the good qualities of the materials and the fine finish.

MILLINERY

Our Stock of Misses and Ladies' Hats is still complete. Dress Hats and Ready-to-Wears at attractive prices.

Smillie & Weir

Ladies' Wear Specialists

SPATS

Wear Spats with your Oxfords and Pumps—they're stylish, serviceable, comfortable and economical. In shades of tan, taupe, brown, fawn and grey.

Prices from ..... $1.50 TO $2.75

C. ROMANO

The Shoe Man

Poultry Supplies

Founts, Feeders, Dry Mash Hoppers, Shell and Grit Boxes, Feed Troughs and Oat Sprouters. Anything in Metal made to order.

BEST MADE Lowest in Price

GRANDVIEW SHEET METAL WKS. LTD. Vancouver, B.C.

IT FILLS THE NEED

When your doctor decides that you need

Scott's Emulsion

you may rest assured that he knows that it will fill the need better than anything else.

Scott & Bowne, Toronto, Ont. 20-22

CLASSIFIED ADS. BRING RESULTS EVERY TIME.

HOW TO RID THE ARMS OF OBJECTIONABLE HAIRS

(Aids to Beauty)

A simplified methods is here given for the quick removal of hairy or fuzzy growths and rarely is more than one treatment required: Mix a stiff paste with some powdered delatone and water, apply to hairy surface and after 2 or 3 mnutes rub off, wash the skin and every hair has vanished. This simple treatment cannot cause injury, but care should be exercised to get real delatone.

"When the Harvest Moon is Shining"

(Introducing: "Roses of Picardy)

HARRY Raderman's Orchestra here introduces Harry Von Tilzer's great musical hit as a Waltz, and it's a hummer, while on the reverse side, "Venetia" One-step, introducing "Buzzing Around" and "Voulez Vous," by Coleman's Orchestra completes a 12-inch dance record that will be hard to beat.

"His Master's Voice" Record 235002

12-inch, double-sided, Price $1.65

New "His Master's Voice" Dance Successes:

All on 10-inch, double-sided. Price till remains at $1.00 WE PAY THE TAX

Avalon—Fox Trot / Hiawatha's Melody of Love—Waltz—(Intro. "Tired of Me.")	Raderman's Novelty Orchestra / Raderman's Novelty Orchestra	216204
The Japanese Sandman—Fox Trot / Silver Water—Fox Trot	Raderman's Novelty Orchestra / Raderman's Novelty Orchestra	216203
Hold Me—Fox Trot / Frogs Legs—Fox Trot	Yerkes Blue Bird Orchestra / Yerkes Saxophone Sextette	216190
Dance-O-Mania—Fox Trot / Whispering—Fox Trot	Yerkes Blue Bird Orch. / Yerkes Blue Bird Orch.	216188
Just Like a Gypsy—Fox Trot (Intro. "Sweet September") / Wild Flower—Waltz (Intro. "Honolulu Eyes")	Coleman's Orchestra / Coleman's Orchestra	246185
You Tell 'Em—Fox Trot (Intro. "Smile Dear") / Tripoli—Waltz (Intro. "Honeymoon")	Harry Thomas Trio / Harry Thomas Trio	216198
Jean—Fox Trot (Intro. "So Long, Oo Long") / The Moan—Fox Trot	Diamond Trio / Diamond Trio	216186
Gra-na-da—Castillian Fox Trot (Intro. "Will You Remember or Will You Forget") / Bells—Fox Trot (Intro. "Dearie")	Raderman's Novelty Orch. / Raderman's Novelty Orch.	216182

Ask for Free Copy of our new "His Master's Voice" Catalogue. An Encyclopedia of Music, consisting of 620 pages and listing over 9000 "His Master's Voice" Records.

Ask to hear them at

Any "His Master's Voice" dealers

Manufactured by

BERLINER GRAM-O-PHONE CO. LIMITED, MONTREAL 20152

Mason & Risch, Ltd.

"His Master's Voice" Dealers

513 WARD STREET NELSON, B.C.

Hear these Records undisturbed in one of our sound proof ventilated demonstration rooms

Willis Pianos Limited

304 Baker St. (The New Store)

Asthma

Positive relief is sure, renewed health certain.

RAZ-MAH

Restores normal breathing; stops mucus-gathering in the bronchial tubes, gives long nights of quiet sleep.

A health-building remedy, put up in capsules, easily swallowed, prescribed by doctors, sold by druggists, $1.00 a box. Ask our nearest agent or write us for a free trial package. Templetons, 142 King West, Toronto.

Local Agents, Poole Drug Co.; Cranbrook, Beattie-Noble, Ltd.; Fernie, McLean Drug & Book Co.

TROUT LAKE ORE SHOWS PLATINUM

Engineers Inspect Properties; Expect Silver-Lead Ore Shipments Soon.

TROUT LAKE, Oct. 20—A party of engineers have recently been examining the Silver Cup, Towser, I. X. L. and other mining properties in vicinity of Trout Lake and Ferguson, with a view to bonding or leasing.

A shift of men has been put to work on the Parrsboro Silver-Lead property, about six miles from Trout Lake, and it is expected that shipments of ore will commence in the near future.

Mrs. Jowett has uncovered in her properties lying along Trout Lake, running high values in gold, with a very promising show of platinum in many of the samples. If the first snow of the season which came on the hills some three weeks ago, clears off the ground, Mrs. Jowett contemplates doing considerable development work on her platinum veins.

SURPRISE SNOWFALL

Buenos Ayres has been amazed by a snowstorm. This is only the second snowstorm there in 300 years. For such a strange visitation the city was quite unprepared, and as the electrical equipment was put out of order business came to a standstill. The snowstorm became a tempest at sea, and off the coast 24 fishing boats were sunk and 20 lives were lost.

LEGAL NOTICES

LAND REGISTRY ACT
(Section 134)

In the matter of Application No. 8150-I
And
In the matter of the Southerly 75 feet of Lots 10, 11 and 12, Block 38, Nelson City, Kootenay District.

TAKE NOTICE that the above application has been made to register William Henry Jeffs (Junior) as owner in fee of the above lands, and for the issue to the said William Henry Jeffs (Junior) of a Certificate of Indefeasible Title thereto, and that in support of such application there has been produced the will of William Henry Jeffs (Senior) (deceased), who acquired title as to one half interest from the heirs of Emma Jeffs (deceased) and as to the other half interest under a conveyance dated 21st April 1911 from Mable Jeffs, the said Emma Jeffs and Mabel Jeffs having acquired the said lands under conveyance dated 12th November 1903 from George K. Tackabury, whose title was derived under conveyance dated 20th October, 1903 from The Standard Loan Company under the power of sale contained in a certain mortgage dated 20th July 1901 wherein Annie Leicester and Charles H. Leicester were mortgagors and the said The Standard Loan Company was mortgagee.

AND FURTHER TAKE NOTICE that registration will be effected in pursuance of the above application and a Certificate of Indefeasible Title to the said lands, issued to the said William Henry Jeffs (Junior) after the lapse of 30 days from the service upon you of this notice (which may be affected by publication hereof as hereunder directed), unless you shall take and prosecute the proper proceedings to establish your claim, if any, to the said lands, or to prevent such proposed action on my part.

DATED at the Land Registry Office, Nelson, B.C., this 4th day of October, A.D., 1920.

E. S. STOKES,
District Registrar of Titles.

To Annie Leicester:

I direct service of this notice to be made by publication thereof once a week for two weeks in a newspaper circulating in Nelson, B.C.

E. J. STOKES,
District Registrar.

(10289)

Slocan Mines Declared Fair

NOTICE

The undersigned Mining Companies propose resuming work on their respective properties on May 16th under a wages scale agreed upon between themselves and the Slocan branches of the International Union of Mine, Mill & Smelter Workers, which wage scale provides for an increase of 75 cents per day in wages and an increased deduction of 25 cents per day for board at the boarding houses of the companies.

For particulars respecting schedule of wages and conditions of employment, apply to representatives of the International Union of Mine, Mill & Smelter Workers, or to the representatives of the said Mining Companies.

The Rosebery Surprise Mining Company.
The Kimberley-Caribou Mining Company.
The Noble Five Mining Company.
The Cunningham Properties.
The Hewitt Mining Company.
The Carnation Mine.
The Lincoln Mine.
The Standard Silver-Lead Mining Company.

(Signed) A. SHILLAND,
On behalf of the International Union of Mine, Mill & Smelter Workers.

LARGE PURCHASES MADE BY LIBRARY

Board Receives Report; Donated Volumes Are Also Put Into Circulation.

Fifty seven new volumes were purchased by the Nelson public library board during the month of September, and have now been put into the circulation department of the library, it was stated by the secretary at the meeting of the library board last evening at the city hall. The meeting was brief, their being little business to attend to other than the passing of current accounts, and other routine matters.

The report of the librarian showed that there had been 1058 volumes circulated during the month, and that 1849 persons had visited the library. Several donations of books had been received.

The book committee was advised to check up the magazines and periodicals an to prepare a list to be subscribed for and placed on the stands. It was also decided to install a writing table with full materials in the library. Those present were E. E. Steeves, H. McArthur, and Mayor J. A. McDonald.

The purchased volumes included: "Stranger's Banquet," "Heart of Cherry McBain," "Man of the Forest," "Cottage of Delight," "Waifs and Strays," "Road that Led Home," "City of Comrades," "Every Man for Himself," "Duds," "Leerie and best short Stories," "Blue Water," "Mr. Steadfast," Buchan; "Deep Waters," Jacobs, "Intriguers," LeQueux; "Conrad in Quest of His Youth," Merrick; "Peregrime in Love," "The Explorer," Maugham; "Voice in the Rice," Morris; "Son of Courage," McKishnie; "Stars Incline," Judson; "Chinese Label," Davis; "Glen of High North," Cody; "La Chance Mine Mystery," Carelton; "Blower of Bubbles," "Art of Making and Using Sketches," Baxter; "Complete Gardener," Thomas; "Days of Glory," Gibs; "Suffering Husbands," Irwin; "Love of the Wild," McKishnie; "Newest Edition Pruning Book," "Revised Nursery Manual," "Principles of Fruit Growing," Bailey; "Games for the Playground, Home, School and Gym," Bancroft; "Canadian Railway Problem," Biggar; "The Bishop," Checkhov; "Childhood of the World," Clodd; "English Literature During the Last Half Century," Cunliffe; "Strawberry Growing," Fletcher; "The Kallikak Family," Goddard; "Tramps and Sketches," Graham; "Personal Efficiency," Grimshaw; "Violence and the Labor Movement," Hunter; "The Jungle Book," two volumes, Kipling; "Employment Psychology," Link; "How to Keep Bees for Profit," Lyon; "The Boy Who Knew What the Birds Saw," Glum; "Man-Eaters of Tsavo," Patterson; "Essays on Modern Novelists," Phelps; "Mary Oliver," Sinclair; "Consumers Cooperation," Sonnichen; "My Life With the Eskimo," Stephanson; "My Reminiscences," Tagore; "Manual of Home - Making," Van Resselaer; "Principles of Nationality," Zangwill; "Office Practice," Cahill; "Our Nervous Friends," Carroll. Among the presented volumes were: "Flying Death," S. H. Adams; "Adventures of Jimmy Dale," F. L. Packard; "Wilt Thou Torchy," Sewell Ford; "The Silver Horde," Rex Beach; presented by H. Moss. "Retraining Canada's Disabled Soldiers," by W. E. Segsworth, M.D., presented by the author. "Royal Colonial Institute," five volumes, presented by Capt. C. W. Busk; "The Hudson's Bay Company from 1670 to 1920," by Sir William Schooling, K.B.c., presented by the Governor and Company.

MOBBS SHIPS ORE FOR THOMLINSON

Contributes Ninety Pounds From Poplar Property for Research Work.

Ninety pounds of samples from the Mobbs property on Rabbit creek above Poplar, is being shipped to W. Thomlinson, at New Denver, for the collection of minerals which that well known mineralogist is acumulating for the research department at Ottawa. E. Mobbs stated yesterday, Mr. Mobbs came down from Gerrard Tuesday, and leaves for the Lardeau again today. The shipment will include both high grade galena, and some other ore that is of a different type, but is still believed by Mr. Mobbs to be of a shipping grade.

Any uncommon mineral, that cannot be readily classified by its finder, is just what Mr. Thomlinson desires, and all samples of that sort supplied by prospectors will be sent to the laboratory for determination.

While all types of ore that appear in any way uncommon are wanted by Mr. Thomlinson, for this government collection, is only one part of it; Non-metallic minerals are particularly sought, especially anything of which manufacturers and chemists can make use. Asbestos, talc, magnesite, marble, and other economic substances come within the definition of the samples sought for this collection, which is to be the basis of research work, which it is hoped, may lead to useful developments in industry.

BRIDEGROOM HITS FAST CLIP HERE

Jumps Sixty Feet to Gulch Gets to Timber With Police Bullets Following.

Jumping from a topstory to the gulch 60 feet below, hunted in Nelson's upper reaches by automobiles, and finally fading away into the timber as chief of police Thomas H. Long blazed away over his head, a newly made bridegroom in Nelson yesterday afternoon evaded the service of a warrant charging him with the theft of an auto at Nanton, Alta.

The agile individual who hit these various high spots is an American, 22 years of age, and he is described in the wire from the Nanton police as O. Stafford, alais Kennedy, alias Flynn. He was married here last week under what is believed to be his true name, Robert Emerson Montgomery and it is said he has been passing under the name of Albert Morris. Miss Laura Coleman, a Calgary girl, 21 years of age, joined her fortunes to his on Oct. 13 here, Rev. D. T. McClintock tying the knot. The couple were boarding with Mrs. Thomas Chatterton, whose house, at the corner of Ward and Silica streets, stands in the old bed of Ward creek.

The city police, from the wired description of the auto appropriator were on the lookout for him, in case he should have stopped in Nedson, and yesterday afternoon the chief traced him to Mrs. Chatterton's boarding house, and followed him up to his rooms. From that point the party sought gave an exhibition of fast movement that surprised even the chief.

Commandeering Louis Kerr's car, with Louis at the wheel, and taking up Jack Mulholland, who volunteered his service as a man-hunter, Chief Long followed Montgomery's smoking trail up the hill, pretty nearly catching him at the Mountain station. The fugitive was first across the track however, and was just entering the timber when Chief Long pulled his gat and gave the trees over his head a broadside. Instead of causing Montgomery to halt, the bullets singing over his head, only put an extra jump in him and he disappeared into the bush.

At last accounts, the warrant was still unserved.

Montgomery is five feet, seven inches in height, weight 122 pounds is clean shaven, and has very fair hair. He was in the United States army, and walks with a very straight carriage, usually with his hands in his pockets. He was dressed in a gray brown suit and wore a green soft hat.

Messages have been sent to all nearby points advising the police to be on the lookout for the man.

Just Opened Up

CARLOAD OF FINE FURNITURE

Consisting of Mahogany, Walnut and Fumed Bedroom and Dining Room Suites, Library Tables, Music Cabinets, Chesterfield and Chairs to match, and Wicker Upholstered Chairs and Rockers.

AGENTS PATHE PHONAGRAPHS

STANDARD FURNITURE CO.

Complete House-Furnishers

NELSON, B. C.

SWOLLEN GLANDS

Wens, Cysts, Soft Bunches Reduced by "ABSORBINE JR."

"ABSORBINE JR." is a vegetable germicide and antiseptic liniment. It is opposed to unhealthy, unnatural growths. Enlarged glands, wens, cysts, soft bunches are unnatural conditions that "ABSORBINE JR." will materially benefit.

A prominent physician writes: "I have used ABSORBINE JR. on stiff joints and found it all right. Does the work nicely and I cheerfully recommend it."

"ABSORBINE JR." should be in every home in case of accidents—heals cuts, burns, lacerations—eases sprains, strains and bruises—relieves pain and reduces inflammation.

$1.25 a bottle—at most druggists or sent postpaid by W. F. YOUNG, INC., Lyman Building, Montreal. 40

A jade-colored linen hat, piped with white, is almost diamond shaped.

GOOD HEALTH — ENO'S FRUIT SALT

IS your health clouded? The sparkle of the morning glass of ENO is the silver lining.

Without doubt, you would greatly benefit by the tonic, bracing, brain-clearing effect of taking Eno regularly. Just a dash in a glass of water, every morning on rising would clear away the harmful residues which have accumulated purify the blood, and fortify your system. Then, too, would vanish those strange languors and minor complaints that are not the symptoms of a disordered internal system. Start to-day and note the happy Eno effect.

ENO'S FRUIT SALT

The words "Fruit Salt" are our registered Trade Mark, and have been known for half-a-century to mean the preparation of J. C. ENO, LTD., and no other. It is often referred to shortly as ENO.

KNOWN AND SOLD THROUGHOUT THE WORLD FOR HALF-A-CENTURY.

Prepared only by J. C. Eno, Ltd., "Fruit Salt" Works, London, S.E.

Sole Agents: HAROLD F. RITCHIE & CO., Ltd. New York TORONTO Sydney 813

A Want Ad. is both cheap and efficient. Try it

The Consolidated Mining & Smelting Co. OF CANADA, LIMITED

Offices, Smelting and Refining Departments
TRAIL, BRITISH COLUMBIA

SMELTERS AND REFINERS

PURCHASERS OF GOLD, SILVER, COPPER AND LEAD ORES
Producers of Gold, Silver, Copper, Bluestone, Pig Lead and Zinc
TADANAC BRAND

Do you know there are only two methods of Knitting Underwear?

1. One is the method used in the manufacturing of "CEETEE"---knitted on full fashioning machines, which "knit-to-fit"---used only by Turnbull's, and by no other underwear manufacturer in Canada.

THIS IS THE NAME "CEETEE" THE PURE WOOL UNDERCLOTHING THAT WILL NOT SHRINK

"The Woollen Underwear without the itch"

THIS IS THE TRADE MARK — GUARANTEED UNSHRINKABLE CEETEE PURE WOOL — Look for the Sheep on every garment.

2. The other method is that of knitting on circular knitting machines, such as are used by every other manufacturer of knitted underwear in Canada---also by Turnbull's, for their other lines.

UNSHRINKABLE Turnbull's NATURAL WOOL

Good appearance, wonderful softness, ease and comfort in fit, with quality always first, the best yarns, the most modern process of manufacture--are embodied in all Turnbull's Underwear.

For over sixty years Turnbull's have specialized in the making of high grade knitted underwear in Canada.

There are two things to remember, when buying underwear---

1---Buy "CEETEE" if you possibly can.

2---If you cannot buy "CEETEE" buy TURNBULL'S.

MANUFACTURED ONLY BY Turnbull's of Galt

Sold by the best dealers. Worn by the best people.

To the Rescue!

"Grace Darlings of the Sea"

Sailors instinctively respect women. Their ancient and honourable code is: "Women and children first."

But the sailor's life is a lonely one and perilous. He is out of contact with women the greater part of his time.

On the other hand, the romance of the sea and its perils awakens a certain mother-instinct in women.

And, tomorrow, many women will, in sweet charity and helpfulness, devote themselves to raising funds for the work of the Navy League, by selling tags.

If ever a Tag as a symbol was worth its price, it will be worth it tomorrow.

Get tagged early. Give liberally for it.

The Navy League of Canada

THE DAILY NEWS

Published every morning except Sunday by the News Publishing Company, Limited, Nelson, B.C., Canada.

Business letters should be addressed and checks and money orders made payable to The News Publishing Company, Limited, and in no case to individual members of the staff.

Advertising rate cards and A. B. C. statements of circulation mailed on request or may be seen at the office of any advertising agency recognized by the Canadian Press Association.

Subscription rates: By mail (country), 60 cents per month; $6 per year. Outside Canada, a month, 75c; a year, $7.50. Delivered, 75c per month; $4 for six months; $7.50 per year, payable in advance.

Member Audit Bureau of Circulation.

UNION LABEL

FRIDAY, OCTOBER 22, 1920.

Up to Government Now to Make Will of People Effective.

The policy of government control and sale of liquor in sealed packages has been adopted by the people of British Columbia by an overwhelming majority. It is now the duty of the government at Victoria to frame and bring into effect the necessary legislation.

The task is one of great importance. The success or failure of the moderation plan must depend to a very great extent upon the nature of the legislation governing it.

The moderation plan for government control and sale is a middle course. The open bar has been tried and condemned. The British Columbia Prohibition act, which was considered by its supporters to be a model of prohibitory legislation, has now been condemned. The public now favors a method between these two extremes.

The business of the government is to bring down an act which will enable the clearly expressed will of the people to be carried out. Abuse of liquor has to be guarded against and yet the act has to be sufficiently moderate in its provisions to prevent bootlegging and other evils which can be created by attempts at over-restriction.

It is of first importance, also, that the government in appointing its vendors, should select men only of excellent character and undoubted personal integrity.

When a moderation act has been passed by the legislature it will be the duty of the government, no matter what party may hold office, to enforce the law without fear or favor. But the first essential to successful enforcement is that the law should be well drawn.

WHAT THE PRESS IS SAYING

THE PRINTER'S EXAMPLE

The more than seventy thousand workers in the International Typographical Union have a record that offers itself as a fine example to the number who shun work and spend their time complaining about the state of the union and conditions under which they say its impossible for one to provide against that day when a man can't work and make his living.

The union of printers has a record for conducting relations of printers with employers in such a manner as to keep on the job the year around. It has substituted arbitration for industrial war and has a good deal to show for it, as may be seen in a leaflet showing the results of six years of endeavors carried on behalf of members. More than two million dollars paid in old age pensions, nearly two million in death benefits and nearly a million for the Union Printers Home is a record to give satisfaction to the large membership and cause others to stop and think it over carefully. Least year the union paid out $355,000 in old age pensions, $302,000 in death benefits and $175,000 in maintaining the Home. Besides the union treasury closed the year with nearly two million dollars in the reserve fund.

That all shows foresight and intelligent planning tio do something and the coptetent administration to accomplish what has been done. Printers as a bunch are not any too religious, as they'll admit and anybody who associates with them can tell you, but from their works one bay judge they do subscribe to and practice religion in deeds rather than words and keep ever in mind the words of the apostle to Timothy: "But if any provide not for his own, and specially for those of his own house, he hath denied the faith." What the printers have done, others can do. All they need is the will to do and the consciousness that they have a responsibility to their fellow workers.—Youngstown (Ohio) Vindicator.

Efficient Housekeeping

BY Laura A. Kirkman

READERS' DISCOVERIES

Mrs. K. M.—"I hate to fumble and waste time trying to find my door key at the bottom of my handbag, so have now sewn a large dresshook on one side of the bag, and hang the key on this."

Mrs. G. Y. Z.—"I do hope you'll print this 'discovery' even though it has only to do with a woman's self-improvement. I have noticed that you have printed letters from some of your readers which give hints on self-bettrment, and am sure if you will print mine, there will be many women helped by it. It is this: "For years I have been in the habit of asking the opinion of others, in trying to decide a thing, and being influenced by those opinions. But just lately I have tried the experiment of asking absolutely nobody's opinions on my problems. And I have discovered that I am so much happier because I am my own director. Others have not our problems as much at heart as we have, so their judgment cannot possibly be as good as our own. And if we make mistakes—at least we stand on our own feet and are 'running' ourselves! I believe that most housekeepers ruminate over these inner-life things when at their kitchen work and am so glad that you occasionally deal with these things."

Dolly H.—"Please print this before Halowe'en. I am a Sunday school teacher and last October 31st I gave my class of little girls a Hallowe'en party. It consisted of about ten contests—all kinds of guessing and skill contests—and the winner of the greatest number of contests received an Episcopal prayer-book and hymnal (combined) as the first prize. The girl who stood next in regard to scores received silver book-marks with the symbolic letters, 'P. A. G.' attached to three purple ribbons (to use in Bible or Prayer-Book. These ecclesiastical book-marks can be bought in any large jewelry store) as the second prize. I found that by getting to know my pupils better, in this way, and winning their interest and friendship, I had a class which always knew the lessons! If more Sunday school teachers would take the trouble to win their pupils in this way, they would not find teaching such a up-hill task."

Old Housekeeper—"We have had our automobile a good many years, but this summer we have tried the experiment of making it help pay for itself in this way: Every Saturday afternoon when my husband returned from his office, I had the children ready, as well as a hamper of food, and we all piled into the car and drove to the woods to pick blackberries, blueberries, raspberries or wild strawberries. I canned these (the following Monday afternoon) instead of buying boxes of these berries from the grocer as I had previous years. I feel that I have saved quite a little money this Summer as well as having achieved a dearer, closer union in our family life. For we have had such fun eating our Saturday night suppers in the woods and returning after dark with our pails full of berries and our lungs full of fresh air and our hearts full of gaiety."

Tomorrow—Fifteen-Minute Suppers

DAILY NEWS RECIPE

4 pounds winter pear.
1-4 pound green ginger.
2 lemons.
4 cups light corn syrup.
1 cup sugar.

Pare and chop the pears, chop the ginger and the lemon; add the syrup and the sugar, and cook until the mixture thickens—about 45 minutes. Pour into sterilized glasses and seal.

OKLAHOMA CITY, Ikla., Oct. 20.—The average wage paid harvest hands in Oklahoma this year was $5.50 a day, compared with $4.50 a day last year, according to figures compiled by the state labor commissioner.

TEN YEARS AGO TODAY

From the Daily News, Oct. 22, 1910

A hunting party, consisting of J. Fred Hume, George Thurman, George Douglas and Duncan McGillivray, left by the Kokanee yesterday afternoon en route to Howser lake and the Lardeau.

* * *

Rev. and Mrs. J. P. Westman and Jean left this morning for Cranbrook, where Mr. Westman will take charge of anniversary services in the Methodist church there.

* * *

A. E. Watts leaves on the Crow boat this morning for Proctor.

* * *

Archie Bremner, proprietor of the half-way house at Sheep Creek is in the city.

* * *

Reggie Howell, leaves this morning for Kootenay Landing equipped for duck.

* * *

George H. Beley, storekeeper at the Mortler Lode mine at Cheep Creek, was a Nelson visitor yesterday.

TWENTY YEARS AGO TODAY

From the Tribune, Oct. 22, 1900

The Steamer Nelson is taking the daily run to Kootenay Landing.

* * *

Bruce White has purchased the residence property at the corner of Vernon and Park streets, and now has a home of his own in the coming city of British Columbia.

* * *

The people of Brandon, a suburb of Slocan City, are talking waterworks.

Many three-quarter sleeves in flowing effects are seen.

Shaded organdie flowers serve as fastenings on formal afternoon frocks.

Styles

BY LENORE

A shop noted for the individuality of its blouse creations displays this novel costume blouse, made of chiffon velvet in a chartreuse shade, with pleated Georgette in the same interesting color and a soft sah of the velvet. In the rich ness of materials used and unique designs, it does seem as if the blouses of the present season rival anything that has hitherto been accomplished in this field.

While there are, of course, the models democratic enough to favor those stunch supports of the wardrobes, Georgette and crepe de chine (with taffeta as a recent recruit) sumptious velvet and metal brocades play leading roles for dress wear.

Exquisite laces, too, besides serving as trimming, compose whole blouses. But probably the most striking creations are those which combine velvet and brocade—a little startling no doubt, yet wearable and beautiful enough to tempt even those who ordinarily are indifferent to the separate blouse.

New York Fire-Fighting Goes up Nine Millions

NEW YORK, Oct. 20.—Operation of the New York Fire Department during the fiscal year 1921 will cost New York city $22,176, 613, according to estimates submitted to the Comptroller. 'Ths s an ncrease of almost $9,000,000,000 over the 1920 budget.

Northern exposure is best for a kitchen.

A COCKROACH IN THE KITCHEN. WHERE'S THE KEATING'S? EVERY cockroach that comes into proper contact with Keating's Powder DIES. This is a FACT. Sold in cartons (not loose), at all dealers. None genuine without the signature on the red label round each carton.

© B & B 1920

"I ended corns forever in this scientific way"

Millions have said that about Blue-jay.

Others tried it and told others the same story. So the use has spread, until corn troubles have largely disappeared.

If you have a corn you can settle it tonight. And find the way to end every corn.

Apply liquid Blue-jay or a Blue-jay plaster. The pain will stop.

Soon the whole corn will loosen and come out.

Think what folly it is to keep corns, to pare or pad them, or to use the old harsh treatments.

Here is the new-day way, gentle, sure and scientific. It was created by a noted chemist in this world-famed laboratory.

It is ending millions of corns by a touch. The relief is quick, and it ends them completely.

Try it tonight. Corns are utterly needless, and this is the time to prove it.

Buy Blue-jay from your druggist.

B&B Blue-jay Plaster or Liquid
The Scientific Corn Ender

BAUER & BLACK, Limited Chicago Toronto New York
Makers of Sterile Surgical Dressings and Allied Products

McClary's

Make good stoves and Cooking utensils.

HAYING TOOLS

We have just received another carload of Farm Machinery, including

MOWERS and RAKES

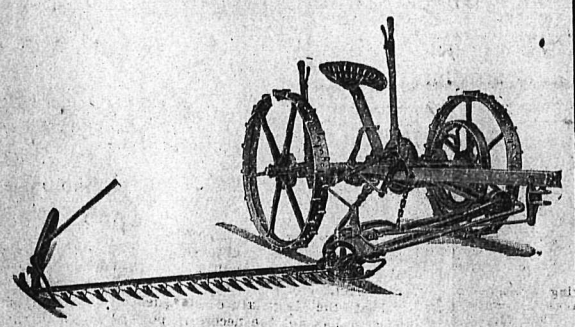

3½-foot one-horse Mowers, each	$90.00
4-foot one-horse Mowers, each	$90.00
4½-foot two-horse Mowers, each	$91.00
5-foot two-horse Mowers, each	$92.00

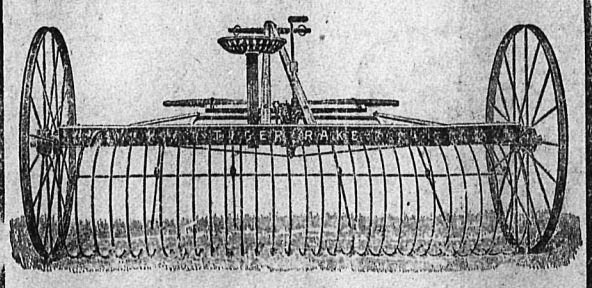

8-foot Hay Rake, each	$56.00
9-foot Hay Rake	$57.00
10-foot Hay Rake	$60.00
Hay Tedders, each	$75.00

All manufactured by the Cockshutt Plow Co.

We also have a full stock of hand Hay Rakes, Forks, etc. Order early.

Nelson Hardware Co.

BOX 1050 NELSON, B. C.

BRACELET WATCHES

Old Necessity and Dame Fashion between them have combined to make the Bracelet Watch the favorite style of the woman of today.

It makes a very acceptable gift—useful and distinctly ornamental—and is something that serves a definite purpose, which is the highest form of gift-giving.

We have a very interesting booklet "Character in Watches" which shows some fine models in Bracelet Watches. This book is yours for the asking.

Birks "Diamonds of Quality"

VANCOUVER, B.C.

Baby's Own Soap

The fragrant creamy lather of "Baby's Own Soap" and its absolute purity have won a great popularity.

It's best for Baby and best for You.

ALBERT SOAPS LIMITED, Manufacturers, MONTREAL.

E-7-20

CALORIC The Original Pipeless Furnace One Register Heats the House Moderate Priced—Economical

John Burns & Son Vernon Street, Nelson, B. C.

No More Wet Feet

Here's a Dress Boot that will keep your feet "bone dry"—it's a Leckie, and is known as "L 5022." Made on a heavy waterproof sole. The upper is special tanned velour calf. For lining real glazed kid is used. Not a heavy, clumsy appearing boot, but one that is neat and that gives a comfortable feel to the foot. It is as near waterproof as human ingenuity can make it.

Ask for it by number—Remember "L5022"

Workmen—See This Boot!

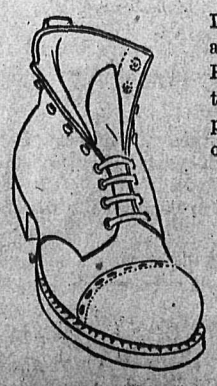

If you want a Work Boot that really keeps out the wet, ask your dealer for a Leckie Goodyear Welt Work Boot. Heavy waterproof soles. The uppers are specially tanned in our own tannery by a process that makes it practically impervious to water. It's a great boot for outdoor workers.

The Leckie BOOT

J. Leckie Co. Ltd. VANCOUVER B.C.

Shoe Correctness

We have just received two lines of Ladies' Walking Boots which are up-to-the-minute for smartness. These shoes are HAGAR quality, which stands for the best.

Black Calf $16.00

Brown Calf $16.50

R. ANDERW & CO.

Leaders in Foot Fashion

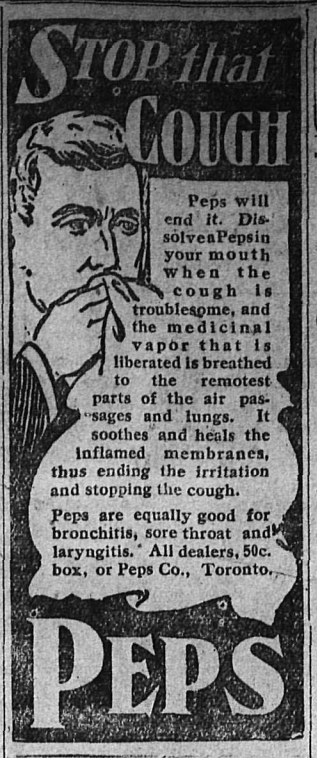

Snow-white fleecy blanket

It's easy to keep them that way. It's the best way, too, because pure, clean blankets wear longer. It just *means* using that purest, surest, and gentlest of all cleaners—

Sunlight Soap

It washes without rubbing, twisting, or wrenching the clothes. It's a wonderful work saver as well as a clothes saver. Insist on getting the soap you ask for—SUNLIGHT SOAP

LEVER BROTHERS LIMITED
TORONTO 3

Just a minute, please!

ARE you chummy with your watch?

Will it go—and keep going—where you go; will it stand jolting and banging and heat and cold and rain and dust and fog—will it be cheerful and dependable if it gets mixed up with the tools on your auto, or the fishing tackle, or the hunting outfit?

The Ingersoll Maple Leaf is a good chum, a bully pal. Usually a more expensive watch is temperamental and a bit delicate, unhappy under unusual conditions, peevish if it isn't treated tenderly.

The Maple Leaf is a hard-boiled sportsman, built for rough going, a trusty, lusty comrade you can take where you choose and know he'll keep up his end. That's the kind of a little guy *he* is!

And you can buy this sturdy chum for $3.25—or for $4.00—if you want his face to light up in the dark for you.

Maple Leaf, $3.25

Ingersoll

Models from $3.25 to $14.50

Kootenay and Boundary

TRAIL WILL ERECT GUN PAVILION TO BE READY BY ARMISTICE DAY

City Will Provide Concrete Base and the Veterans the Superstructure; Council Grants Increase to Street Employees; Another Debate on Board of Works Supplies.

The regular meeting of the city council was held on Tuesday evening, those present being Mayor Dockerill, Aldermen Kerr, Martin, Stone, Daloise, and Williamson, and city clerk Moneypenny.

Objection was made to a resolution passed at the last meeting regulating the mode of *purchasing supplies* for the public works department and a motion by Ald. Kerr, seconded by Ald. Williamson, rescinding the resolution was put and lost.

Veterans Venables and Daimpre, *representing the* war trophy joint committee, submitted a plan prepared by N. Emms Read for a gun pavilion, and suggested that if the city council would undertake the construction of the concrete base, the committee would undertake the raising of funds and erection of the superstructure. They asked that the base be completed before Armistice day, the date set for the dedication of the war trophy. These suggestions were agreed to by the council.

The council selected as a site for the war trophy, the portion of the street near the new Presbyterian church, now occupied by the band stand, subject to the consent of owners of adjoining property.

The delegates thanked the council and stated that the committee was prepared to go ahead with the building proposition as soon as the question of site was definitely settled.

Mr. Daimpre also stated that arrangements are being made for the dedication ceremony, that Lieut.-Commander Rowland Bourke, R.N., would be present, and permission was obtained from the district officer commanding for the veterans to parade in uniform.

Correspondence from city solicitor Clegg and several dealers in glazed tile pipe regarding local improvements were laid on the table.

The report of Ald. Martin and City Clerk Moneypenny, delegates to the Union of Municipalities convention, was read.

Bills and accounts totalling $3822.25 were passed by the finance committee and ordered paid.

Ald. Martin reported on the proposed purchase of Riverside avenue property for street improvements and it was decided to submit a tender for the same.

The board of works was authorized to purchase cement for strengthening the stone wall on the Schofield property, *the owners to pay for the labor.*

Increase for City Employees

Ald. Williamson, as chairman of the board of works, stated that the employees of the city were being underpaid and suggested an all-round increase of 45 cents per day.

After some discussion is was moved by Ald. Stone and seconded by Ald. Martin, that the laborers and teamsters of the public works department be given increase of 25 cents per day from Oct. 1st, the remaining departments to be left unchanged until the end of the year. This motion was carried.

The chairman of the board of works was authorized to dispose of one of the city teams if a fair price could be obtained, the purchase of a power truck being in view.

The question of shortage of coal supplies was discussed, as well as a request from civic employees that they be permitted to purchase coal supplies through the city council.

A circular from the Fire Underwriters' association, of suggestions and recommendations to small towns and municipalities, was read, and referred to the city superintendent and city engineer.

On motion of Ald. Martin, seconded by Ald. Williamson, it was decided to move the police office upstairs in the city hall and make the present police office into an assessor's office.

Several local improvement by-laws were advanced on their way.

"They WORK while you sleep"

Cascarets

FOR THE BOWELS

A Dependable Physic when Bilious, Headachy, Constipated and Upset. 10, 25, 50c—drugstores.

"Diamond Dyes" Don't Spot, Run

Don't Risk Material in Poor Dyes that Fade or Streak

Each package of "Diamond Dyes" contains directions so simple that any woman can diamond-dye a new, rich, fadeless color into worn, shabby garments, draperies, coverings, whether wool, silk, linen, cotton or mixed goods.

Buy "Diamond Dye"s —no other kind—then perfect results are guaranteed even if you have never dyed before. Druggist has color card.

LUMBER MILLS SUSPEND WORK

Falling Prices and Increased Costs Put Operators Out of Business.

TROUT LAKE, Oct. 20.—The Gerrard-Lardo Lumber Co., have suspended operations at Trout Lake and Gerrard, indefinitely. The high price of logs and falling price of lumber caused the cessation of operations.

The Shingle Mill at Trout Lake also suspended operations on Saturday, owing to the increased cost of of operating, and the low price of shingles.

Takes Logging Contract

A Craig has taken a contract to get out logs on Fish Creek near Cambourne, for the Alexander interests of Wigwam. It is expected the camp will operate throughout the winter.

The Gerrard school has been reopened with Miss Ragnhild Olson as teacher.

Women's Institute at Willow Point Plans Navy League Dance

The *monthly* meeting of the Willow Point Women's Institute was held at Crystal hall on October 14. The president reported that the exhibit of the institute staged at the Nelson fruit fair had won third prize. Arrangements were made to hold a masked fancy dress dance on October 30 in aid of the Navy league of Canada and various committees were appointed to run the affair.

Mrs. Mohr, government delegate of the institute to the conference held *at Creston, gave here report. It* was an excellent report, touching briefly on the work covered. A paper on her experiences as a matron of a mental hospital was given by Mrs. Burgess, and proved to be instructive as well as very interesting. After the meeting was adjourned tea was served by Mrs. J. Thompson and Mrs. West.

SLOCAN CITY NOTES

SLOCAN CITY, Oct. 20.—The whist drive and dance given on Monday evening in aid of St. Mary's Church in the I.O.O.F. hall was a great success from both a social and financial point of view. The ladies' first prize for whist was won by Mrs. F. Hufty, and the lents by R. Kasley. The consolation prizes were won by A. R. Cameron and Miss E. Madden.

Miss E. Fletcher of Nelson was the guest of Mrs. J. H. Pinchbeck over Thanksgiving.

Alexander R. Cameron, who is a student at the Nelson High school, came home on Saturday for the Thanksgiving holiday.

Miss W. R. Clay left on Monday on an extended visit to Victoria and other coast cities.

Sixteen-Year-Old Daughter of Hugh Macpherson Dies at Revelstoke

TROUT LAKE, Oct. 20.— The death occurred in the Victoria hospital, Revelstoke, on Sept. 28 of Margaret, the 16-year-old daughter of Hugh Macpherson, of Trout Lake. Miss Macpherson had just graduated from the Revelstoke High School in June and was ready to leave for Vancouver to attend the university, when overtaken with the illness which terminated fatally.

WHY WOMEN ARE BETTER

That women are better than men
there's no doubt
If they weren't then would man
be better without
And there must be a reason why,
Conditions quite often are not
clear sailing
Temptations beset them, they win,
while we're failing
They are better because they try.

We say its more simple for them
to be pure
They glide o'er the rough spots
that we must endure
They are weaker but wiser too.
And they're not all angels, of them
we have plenty
We'll say some have wings, about
one out of twenty
This may not be perfectly true.

If men are more evil, whose fault
can it be
It's surely the women who look
on and see
They know we perform silly stunts
We wont stand for our sisters, our
sweethearts or wives
Drinking whiskey or swearing, or
frequenting dives
Our esteem they would lose at once

Then why is it women, although
you well konw
To allow a mere man to think
he's the whole show
Why dont you give him just one
chance
You just keep on hoping that we
will get better
Why dont you despise him, cut
loose every fetter
Wake up and come out of your
trance.

Our standard of living, I once
more repeat
Is yours to determine, so don't
get cold feet"
We're bad enough now I confess
All your faults we remember, we
overlook none.
That is why your's the purest
things under the sun.
That's why you are better I guess.

—D. E. MELROSE

ATTACK VALIDITY OF QUEBEC LAW

MONTREAL,—An interesting point has arisen in *connection with the* test case taken by the Committee of sixteen by virtue of the provisions of the Injuction and Abatement act passed recently at the session of Quebec Legislature, whereby the law itself is attacked as being unconstitutional. The matter is now pending the decision of the Attorney-General of the Province, to whom a petition has been submitted.

By the terms of the act mentioned it was provided that, notice might be given to the owners of premises against which a conviction as a disorderly house had been obtained demanding that the use of the premises for such purposes cease, and further, that if such notice were not *complied* with, application to the court might be made for an injunction whereby the use of the premises for any purposes whatever might be suspended for a period of twelve *months.*

In accordance with these provisions, an injunction was in due the secretary of the Committee Sixcourse applied for in the name of *teen* against one Dame Bedard, in respect of a house on City Hall Avenue but the case was not disposed of at last session.

The main point amongst others, *of the defence now* submitted is to the effect:—

"That the statue 10 Geo: 5, Cap: 31 invoked by the petitioner in this case is ultra vires, null and without *effect.*"

"That the Legislature of Quebec Province has not the necessary power to adopt said law in virtue of the British North America act, sec: 92."

"That *only the* Dominion Parliament has power to adopt said law in virtue of the powers conferred by The British North America sec: 91."

The reasons given for this contention are to the effect that the law in question purports to govern a criminal matter, over which the Provincial Legislature has no jurisdiction.

The petition submitted to the Attorney-General of the Province by the defenc repeats this allegation, with argument in support and the Attorney-General's answer is awaited with considerable interst.

CARD PLAYING ON INCREASE IN INDIA

Card playing appears to be greatly on the increase in India, especially in Calcutta. In 1914-15, only $25,000 worth of playing cards were imported in the city. In 1918-19 the value of the playing cards imported rose to over $60,000. The value of a pack of cards is about two shillings, which means that 120,000 packs have been used in the city in a year. And if the elders are using more playing cards, the younger generation is using more toys. In 1914-15 the city imported $60,000 worth; in 1918-19, the figure rose to $170,000.

The petal shaped overskirt is used on many fall models.

Corned beef should be started to boil in cold water.

THE STORE FOR STYLE

Meagher's

THE STORE FOR QUALITY

NEW ARRIVALS IN

Fall Corsets

Perfectly fitting CORSETS are essential for wear with the new styles in Dresses, Blouses and Suits.

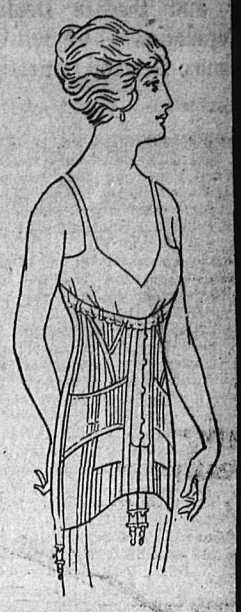

We have just lately received a new shipment of "D. & A. CORSETS which are up-to-date in style, perfect-fitting, and made of best materials to insure comfort and wear. There is a style for every figure, you can get your size in either front lace, or back-lace makes, either white or flesh color, and materials such as Coutil, Satin, Brocade or Elastic.

"D. & A." BACK LACE CORSETS
At $2.25 to $6.50
"GODDESS" FRONT LACE CORSETS
$5.00 to $15.00
"NUMODE" BRASSIERES
At 90c to $2.75

611 BAKER STREET PHONE 200

Clean to handle. Sold by all Druggists, Grocers and General Stores

APPLES APPLES

Rush in Winter Varieties fast as possible
ALL KINDS
Remember it froze up on Oct. 24th last year

KOOTENAY FRUIT GROWERS UNION,
NELSON PHONE 180

SINCE 1870
SHILOH
30 DROPS STOPS COUGHS

Cuticura Soap Complexions Are Healthy

Soap, Ointment, Talcum, 25c. each. Sold everywhere. Can. Depot: Lymans, Limited, St. Paul St., Montreal.

MACDONALD'S PRINCE of WALES CHEWING TOBACCO

"The Tobacco with a heart"

Canada's standard since 1858

TO GET THE BEST RESULTS IN YOUR BAKING

Use the Old Reliable

'OUR BEST FLOUR'

Manufactured by

The Ellison Milling & Elev. Co., LIMITED

DRINK

Nelson Brewing Company's Beer and Porter

Healthful and invigorating. Made with crystal clear mountain water from pure malt and hops

Nelson Brewing Company, Limited

NELSON, B.C.

BEWARE OF DECEPTION

Statistics show that when egg albumen is used as a constituent of baking powder, the amount so used is too small (usually 15/100 of 1%) to affect the quality or effectiveness of the baking powder containing it, and when so used, is plainly for the purpose of fraud. Intelligent buyers will not permit themselves to be deceived by the water glass test.

MAGIC BAKING POWDER

contains no alum or egg albumen and is guaranteed to be composed of the ingredients printed on the label—and none other.

Made in Canada By Canadians For Canadians

MARKETS AND FINANCE

SPOKANE STOCKS

	Bid	Asked
Silver Smith	23	26
McGillivray	42	
Florence		40
Standard		25

TYPHUS EPIDEMIC MENACES SERBIA

War and Disease Deplete Population — 60,000 Orphans Demand Attention

NISH, Serbia, Oct. 21.—Sanitation and preventive medicine are the greatest needs of Serbia today. With the approach of cold weather, the country will be called upon to combat her old enemy, typhus. American foreign relief organizations will aid the Serbian authorities in this work.

Human conservation is one of Serbia's great problems. War and disease have sadly depleted the population. Before the war the birth-rate of Serbia was higher than her death rate. In spite of the inroads of epidemics, her population was increasing at the rate of 85,000 a year. No wit is decreasing. Bereft of her man-power and with her women and children organically wasted, the question of population to till the soil and build up the country is a most serious one.

Another pressing problem facing the country is the immense number of orphans. In Old Serbia there are 60,000 full orphans and 300,000 half-orphans. Only 5000 of these are cared for in orphanages supported by the government or foreign relief agencies. The rest are placed in private homes, where they are not always welcome guests on account of the scarcity of food and the other necessaries of life.

HOUSEWORK WORTH MANY BILLIONS EVERY YEAR

HARRISBURG, Oct. 21.—"Women of the United States who are doing their own housework are making an annual contribution of more than ten billion dollars to the economic resources of the nation," declared Mrs. Thomas G. Winter, president of the General Federation of Women's Clubs in a speech here.

"Every woman who does her own housework is making a contribution of at least $40," she said. "The club women should recognize this contribution and should demand that provision be made by the government for the training of teachers and and other women in home economics."

SOCIALIST PROGRAM IS HURTING SWEDEN

STOCKHOLM, Oct. 21.—Sweden is suffering from a scarcity of money and an abnormal economic situation. This is reflected in the report of the State bank for September.

The money shortage depresses the stock exchange where prices of bonds and shares have touched a very low level, even old established industrial enterprises which pay dividends of 10 to 18 per cent being quoted below par.

Causes to which Sweden's unsettled condition is attributed here include th socialist program, emanating from the present government, such as the investigation whether socialization of industry, and commerce lies within the borders of possibility, heavy taxation, an increasing demand for higher wages and the labor unrest.

Adding to this, the growing debts to foreign countries through unnecessary imports, and decreased production ascribed by many to the eight-hour day, one obtains a picture of the present economic position of Sweden.

Get Motor Fuel From Straw, Plan Promising

NEW YORK, Oct. 21.—The Canadian prairies may provide motor fuel for the whole of Canada with a large amount left over for export and the farmers of the prairie provinces may find a profitable market for a product of the soil which is now virtually wasted if a system for converting wheat straw into motor fuel proves as profitable as experiments now being conducted seem to promise.

The new motor fuel is being manufactured from straw for experimental purposes in Kansas, and word which has just been received from J. C. Mohler, secretary of the Kansas Board of Agriculture that good progress is being made.

Experiments made by the U. S. Department of Agriculture show, Mr. Mohler says, that a combustible gas can be obtained from the destructive distillation of wehat straw. This new product has been used for operating an automobile, for illuminating purposes and for cooking, and tests are in progress to determine its exact value and cost of production.

"If these experiments turn out satisfactorily," said Mr. Mohler, "it may not be many years before every farmer will throw the straw from his thrashing machine into a still, from which he can draw all the fuel he will require to operate his farm machinery."

"Some geologists have predicted a serious shortage of gasoline in the next few years because of the increasing demand for motor vehicles and machinery. This new gas may solve the problem of how power farming and transportation are to go on if the shortage becomes a reality. Whether or not this new product will be commercially valuable depends, of course, on whether the cost of production can be made low enough. The value of the product at present gasoline prices would be about $12.00 an acre."

SUPERSTITION BARS INDIAN PROGRESS

Missionary Says Sneeze is Regarded as Ill Omen and Blocks Work for Day

NEW YORK, Oct. 21.—Sneezes and superstition cost many lives annually in India.

This was the statement of Dr. Anna Degenring of the Woman's American Baptist Foreign Mission Society, who has just returned here, on a year's furlough after 14 years as a doctor in India.

"A sneeze means a great impending calamity to the Indian mind," said Dr. Degenring. "Whatever happens on the day that one hears a sneeze is sure to turn out ill, and the Indian will enter upon no undertaking of importance on such a day. Many of our patients have refused to have operations on which their lives depended on the day that had been arranged, for, because they happened to sneeze that morning or even to hear someone else sneeze."

Indian belief in suspicious days is another "hobgoblin" in the path of the medical missionary there, Dr. Degenring said. Soon after an indian child is born, the soothsayer reveals to the family its lucky star and its lucky days. Indians who fall ill or are hurt in an accident persist in waiting for their auspicious days before sending for a doctor.

The Indians, the physician explained, attribute epidemics to the wrath of various goddesses of ill health, adding "there is a goddess of malaria and a goddess of smallpox, a goddess, in fact of every recurring epidemic."

Though they believe in goddesses, they are hard to convince concerning germs and they have no idea of quarantine for contagious diseases, Dr. Denring said.

FULFILS CURSE OF EVICTED ABBOT

LONDON, OCT. 21.—The sudden death of Michael P. Grace, father of the Countess of Donoughmore, recalls a legend connected with Battle Abbey which he rented from Sir Augustus Webster.

The great establishment was seized by Henry VIII, and it is said that the last abbott pronounced a curse that the owners of it should meet death by drowning. It is stated that Lord Montague, who owned the property in the 18th century, was drowned, and a similar fate befell his two nephews. Lady Webster, wife of the present owner, was drowned three years ago and a short time later the eldest daughter of the tenant then occupying the abbey lost her life in a similar way.

PENNSYLVANIA APPLE CROP IS ENORMOUS

PHILADELPHIA, Oct. 21.—The crop of apples in Pennsylvania this year as a result of the mild weather in the last several weeks is estimated by the Federal Reserve Bank for this district at more than 21,000,000 bushels. Last year more than 7,000,000 bushels were produced.

LONDON, Oct. 21.—Charles Solloway, who used to train the racehorses of the Russian emperor is now selling matches and chocolates in the streets here.

THE Canadian Bank of Commerce

Sir Edmund Walker, C.V.O., LL.D., D.C.L., President.
Sir John Aird, General Mgr.
H. V. F. Jones, Ass't. Gen'l. Mgr.

Capital Paid Up.....$15,000,000
Reserve Fund.....$15,000,000

Mining Development

The development of the mineral deposits throughout Canada is of paramount importance to the country.

There are many ways in which this Bank can assist miners. Call upon us and let us explain what a complete banking service means to you.

Branches in Kootenay and Boundary at Nelson, Fernie, Cranbrook, Creston, Grand Forks, Greenwood, Nakusp, Trail.

NELSON BRANCH:
F. C. WHITEHOUSE, Manager

Military Good Nature Disarms Bitterness

DUBLIN, Oct. 21.—(Assd. Press).—In many parts of Ireland friendly relations prevail between the soldiers and the people, and nowhere are they regarded with the bitter hostility displayed toward the police, and particularly toward the recently imported English police, known as the Black and Tans. But a change has been noted of late.

At Omagh a dance was being held at which several men of the Kings Royal Rifles and the Inniskilling Fusiliers had paid for admission and were enjoying themselves, when a note was handed in by a masked man to the effect that if any English soldier was allowed to take part in the dance drastic steps would be taken. The soldiers took the matter in good humor, and left rather than cause any unpleasantness.

PUZZLE HOW TO DELIVER LETTER

WASHINGTON, Oct. 20. — The state department is puzzled as to how to deliver a letter addressed to Thomas Jefferson, late Secretary of state and master of patent, which has arrived from Bombay, India. The writer desires information as to the process of feeding "patrol" (petrol) into an engine, and asks a personal reply from Jefferson.

LOVE LETTERS DROPPED IN WALL STREET PANIC

NEW YORK, Oct. 20—Police headquarters still have a stack of love letters awaiting claimants. They were dropped by people in the panic following the Wall street explosion. Two large hampers of letters of all kinds were picked up in the neighborhood by the police.

Advise Wage Earners to Hang Onto Their Jobs

CHICAGO, Oct., 20.— "If you've got a job, keep it." This is the advice tendered by the heads of various employment agencies to the wage earner and salaried man. It is based upon present labor conditions in Chicago. Unemployment on a large scale is threatened this winter, employment officials say.

REPORT RICH GOLD FINDS IN SIBERIA

BERLIN, Oct. 21.—(Assd. Press).—Discoveries of new goldfields in different parts of Russia are reported by a German trade journal.

In Muthara (Afghan frontier) on the upper waters of the Amu-Darya and its tributaries, rich placer-gold deposits are reported to have been located and further successful prospecting has been made on the Safeti-Darya and Yatchan.

Placer-gold has also been discovered in the Ussuri district in the Imen Gasin (Eastern Siberia).

In several other parts of Siberia prospecors have lately found not only placer-gold, but rich gold-bearing quartz, say the reports.

Spanish Plays and Dances Now the Vogue in London

LONDON, Oct. 21.—(Assd. Press).—A society craze for things Spanish seems to be imminent in England. Two Spanish plays are running in London and Spanish dancers and singers are in great demand. Many fashionable women are wearing the high Spanish comb and one sees tentative attempts at the mantilla, or mantilla effects. All the new fashionable dances are said to show distinct leanings towards Spanish interpretation.

IRISH AGITATOR SPY RUNS FOR CONGRESS

NEW YORK, Oct. 20.—Jeromiah A. O'Leary, Irish agitator, who was arrested and tried for violation of the Espionage act during the war but freed when the jury disagreed, will run for congress n the 18th New York Congressional District as candidate of the Farmer-Labor party.

HOUSE FOR SALE

Six-roomed dwelling house, plastered, full cellar, all modern conveniences, garden, fruit trees, 3 blocks from car line—a snap.

PRICE $2500.00 ON TERMS

HUGH W. ROBERTSON
Land and Insurance Agent
Ward Street, Nelson, B.C.

Let us give you this book

It will show you how to reduce the cost of clearing land.

It contains 44 illustrations of the most effective methods of blasting.

It gives diagrams showing how you can place the charges in ways that will cut down the quantity of Powder needed.

Mail the coupon and the book will be sent free.

Make this test — Get a trial case of Giant Stumping Powder. Use it alongside of any other explosive. Keep track of the cost. You will find, as thousands of other British Columbia farmers and lumbermen have found, that Giant Stumping Powder goes further and breaks up the stumps better than ordinary explosives. Giant Stumping Powder has been made in Canada for 35 years, especially for British Columbia stump blasting.

FREE BOOK COUPON

GIANT POWDER COMPANY OF CANADA Limited, Vancouver, B. C.

Send me your book. "Better Farming with Giant Stumping Powder."
I am interested in the subjects which I have marked X:

☐ STUMP BLASTING ☐ TREE BED BLASTING
☐ BOULDER BLASTING ☐ DITCH BLASTING
☐ ROAD MAKING ☐ MINING—QUARRYING

103

Name
Address

Small Ads That Bring Quick Returns

Classified Advertising Rates

Want and Classified Advertising—One and a half cents per word per insertion. Six cents per word per week, or 22½c per word per month, cash in advance. If charged 1½c a word straight. Transient ads accepted only on a cash-in-advance basis. Each initial, figure, dollar sign, etc., counts as one word. Minimum 25c, if charged 50c. Display type double above rates.

Local Reading Notices—3c per word each insertion. In black face or machine capitals 4c per word. Black face capitals 5c a word. 25 p.c. discount if run daily without change of copy for one month or more. Where advertisement is set out in short lines the charge is 12½c a line for Roman type, 15c for black face, and 20c for black face capitals. Minimum 35c, if charged 50c.

Black face capital headline 25c.

Notices—Birth of Marriage Notices, Death Notices, Funeral Notices, Card of Thanks, 3c a word. Minimum 50c. List of Wedding Presents or Floral Offerings, 10c a line.

Professional Cards and Lodge Notices $1.00 per line per month. Minimum space 2 lines.

10 Male Help Wanted

WANTED—6 AXE MEN AND POLE CUTTERS. INQUIRE ALLHOUSE AND ROBINSON, SUMMIT LAKE, B. C. (10333)

WANTED—15 pole makers, inquire W. A. Calder, Edgewood, B.C. (10334)

GOOD WAGES FOR HOME WORK—We need you to make socks on the fast, easily-learned Auto Knitter; experience unnecessary; distance immaterial; positively no canvassing; yarn supplied. Particulars 3c stamp. Dept. 31C Auto Knitter Co., Toronto. (10335)

WANTED—Experienced grocery clerk, married; must have ability and good appearance; good job for right man. Apply Manager, The Company Store, Trail. (10299)

WANTED—Some pole and post makers. A. P. Pond, Nelson. (10266)

Use these columns if you have anything to sell or want to buy anything. A 25-word ad. costs 25c for one insertion or $1 for a week, cash in advance.

WANTED—First-class sawmill millwright; steady job; 80c. per hour. Wire or write E. C. Rossman, Wardner, B.C. (10264)

WANTED—Pole makers, tie makers and post makers; good timber and mostly level ground. Howland & Waltz Co., Ltd., Kaslo, B.C. (10222)

LIVESTOCK can be quickly and cheaply sold through an advertisement in The Daily News classified columns.

MEN and women to learn barber trade. Our method of expert instruction and practical work in shop qualifies you in eight weeks. Positions guaranteed on completing course Send for catalogue. Moler Barber School, 306 Main St., Vancouver, B.C. (10171)

WANTED—Man for steady job as raw hider and packer, wages $6.25 per day. Slocan Silver Mining Co., Three Forks. (10167)

YOU can find a buyer for your used car by advertising in The Daily News.

WANTED—Two good apple packers and one good ploughman. Ashley Cooper, Wynndel, B.C. (10007)

13 Situations Wanted Male

ENGINEER, 3rd class; well experienced, requires position as engineer in charge. Apply Box 10320, Daily News. (10320)

54 Articles Wanted

WANTED—Second hand wheelbarrow, all metal or metal top. Also a pair of field glasses, 8 or 10 dimensions, in case. Apply P.O. Box 1029, Nelson. (10282)

WANTED to purchase, low truck waggon suitable for one horse. Apply stating price. Box. 10270 Daily News. (10270)

28 Miscellaneous Wanted

PLAIN sewing done. 511 Carbonate St., side door. (10257)

TELL your wants through The Daily News classified columns.

17 Houses Wanted

WANTED—Small furnished house or rooms suitable for family of three. Box 10328, Daily News. (10328)

WANTED — Three furnished housekeeping rooms or small furnished bungalow. Apply Phone 380. (10278)

USE these columns if you have anything to sell or want to buy anything. A 25-word ad. costs 25c for one insertion or $1 for a week, cash in advance.

23 Property for Sale

LIST YOUR HOUSES
With me for quick sale.
C. W. APPLEYARD
Box 626 NELSON, B.C.
Telephone 269 (10315)

H. E. DILL

25 Acres—mostly level, main government road; partly improved; buildings. For quick sale $1650.00. One third cash.

H. E. DILL
508 WARD ST. PHONE 180 (10325)

FOR SALE—160 acres ranch on Lake front 5 miles from Nakusp; 40 acres fenced; 2 small buildings; 150 bearing trees, small fruit; garden tools; spray pumps, plow; 5 acres cleared and some timber. Price $3200.00 cash. Apply Thos. Anthony, Nakusp, B.C. (10332)

FOR SALE—Three level lots in garden facing lake on car line, Fairview. Cheap on terms. Apply owner, phone 588 L2. (10319)

FOR SALE—Piece of wild land within ten minutes walk of car line, Fairview; approxiamtely 7 acres, price $300, terms. Apply owner, phone 588L2. (10318)

FOR SALE — 5-roomed house, near Hume school; wood shed; chicken house; fruit trees. $950 cash, $1100 terms. Apply P. O. Box 516. (10322)

ORCHARDS, Arable, uncleared land, water frontage. Willow Point, Bonnington Falls, Perrys. Some great bargains. For particulars write or see owner, J. J. Campbell, R.R. No. 1, Nelson. (10186)

35 For Rent

TO RENT—Offices on upper floor K. W. C. block. Apply A. Macdonald Co. (10004)

22 Miscellaneous

GRAHAM Hirst Co., typewriters, repairs and supplies. 312 Pender St., West, Vancouver, B.C. (10067)

33 Fruits and Vegetables

FOR SALE—A quantity of field carrots, mangols and potatoes. James Johnstone, Box 198 Nelson. (10286)

37 Boats and Automobiles

FOR SALE — Seven passenger 1920 Chandler Six; only run 2,000 miles; in perfect condition; one extra tire; can be seen at Nelson Transfer or write owner, Box 176 Sandon. A snap for cash. (10330)

FOR SALE—Canoe in first class condition; can be seen any time. Box 10331, Daily News. (10331)

WANTED— Rowboat, flat bottomed preferred. State particulars Box 10302, Daily News. (10302)

26 ft. launch with 14 h-p. Gray engine. Also row boat. All in A-1 condition. Cheap for cash. Box 538, Kaslo, B.C. (10173)

20 Livestock for Sale

FOR SALE—Two fine horses. S. P. Pond, Nelson. (10316)

FOR SALE—Saddle pony; also small buggy and harness. Apply to H. T. Airey, R.R. No. 1, Nelson. (10298)

FOR SALE—20 Choice young pigs, grade Chester White, $8 each. R. Quinn, Harrop. (10021)

19 POULTRY & EGGS

WANTED—Barred Rock or Wyandotte Pullets; rocks preferred, George Goddard, Trail, B.C. (10300)

14 Furnished Rooms to Rent

FOR RENT—Furnished housekeeping rooms. Apply Mrs. Irwin, corner Front and High Sts. (10321)

11 Female Help Wanted

WANTED—A waitress at the Kootenay hotel, at once. (10324)

WANTED—At once, a chambermaid. Apply Hume Hotel. (10311)

WANTED—A waitress at the Crown Point hotel, Trail, B.C. (10291)

ADVERTISING in these columns pays well. That is why so many people use Classified Ads.

18 Articles for Sale

FOR SALE—No. 5 DeLaval Separator; perfect condition. Good as new. G. Case, Harrop. (10303)

FOR SALE—One Imperial gasoline engine, 14 h.p., in good running condition. One h.p. gasoline engine cheap for quick sale. One silo, 13x30; staves two inches thick, tongue grooved. J. Kosiancic, Crescent Valley, B.C. (10290)

FOR SALE—Empty grain sacks. Box 8, Trail, B.C. (10096)

FOR SALE—Fresh sweet cider, Appleton Brothers, Procter, B.C. (10066)

SHINGLES, good quality, cheap. Nakusp Shingle Mill. Box 1, Nakusp, B. C. (10217)

PRINTED ENVELOPES cost little more than plain envelopes and they give a much better impression to your customers. Write The Daily News Job Department for samples and prices.

42 Matrimony

M Strictly Private Club. Hundreds wealthy farmers' daughters wish to marry. Ladies admitted free. Inclosed stamped addressed envelope. C. Isherwood, Isherwood P.O., Ont. (10017)

Business and Professional Directory

Reliance Electric Co.
D. W. Guy, Mgr.,
604½ BAKER ST.
Phone 601 - - - Box 678
For Electrical Supplies
Contractor for the new Gilker store

Chimney Cleaning
Chimney cleaning; stoves fixed. Phone 18 or 609L. Wm. Fowles. (9797)

Lodge Notice
B. P. O. E. Meets in Maglio Block 1st and 3rd Thursday (10022)

Boots & Shoes
LEE KEE & COMPANY
Boots & Shoes Made to Order, Repairing
512½ FRONT ST. (9580)

Florists
GRIZZELLE'S GREENHOUSE, Nelson. Cut flowers and floral designs. (10028)

Assayers
E. W. WIDDOWSON, Box 1108, Nelson, B.C. Standard western charges. (10024)

Wholesale
A. MACDONALD & CO., WHOLESALE Grocers and Provision Merchants, Importers of Teas, Coffees, Spices, Dried Fruits, Staple and Fancy Groceries, Tobaccos, Cigars, Butter, Eggs, Cheese and Packing House Products. Office and Warehouse, corner of Front and Hall streets. P.O. Box 10.95; Telephones 23 and 23. (10025)

Second Hand Dealers
THE ARK pays cash for second hand furniture, stoves; 606 Vernon. Phone 651. (10026)

Commission Merchants
RANCHERS' PRODUCE sold on commission. G. W. Bartlett, Williams (10027)

Architects
N. EMMS READ, M.E.C.S.A.
ARCHITECT
Bay Avenue. Trail, B.C. (10028)

Engineers
KASLO, B. C.
K. D. DAWSON
B. C. LAND SURVEYOR
CIVIL AND MINING ENGINEER (10030)

Green Bros., Burden Co.
Nelson, B. C.
CIVIL AND MINING ENGINEERS
B. C., Alberta and Dominion
LAND SURVEYORS
Crown Grant Agents. Mine Patents (10031)

A. L. McCULLOCH,
Hydraulic Engineer
Provincial Land Surveyor
Baker St. Nelson B. C. (10032)

Auctioneers
W. CUTLER
Auctioneer, Appraiser, Valuator
Goods sold privately or at Auction
219 Ward Street Phone 77 (10033)

Barristers
H. G. MATHEW
Barrister, Solicitor, Notary, etc.
Box 1078. Alan Block, Nelson. Ph. 840 (10034)

Funeral Directors
D. J. ROBERTSON, F.D.D. & E., 303 Victoria Street, Phone 192; night Phone 157-J.

STANDARD FURNITURE COMPANY—C. J. Carlson, Undertaker, Undertakers and Embalmers and Funeral Directors. The Finest and most up-to-date undertaking parlors and chapel in interior B. C. Lady attendant for women and children. Day Phone 85, Night Phone 252 and 64. (10035)

ADVERTISING in these columns pays well. That is why so many people use Classified Ads.

Reserve Your Seat at the City Drug Store for
The Ellison-White Lyceum Course
INCLUDING:
Friday, October 29th—The Temple Choir.
Monday, November 8th—Little Symphony.
Monday, November 22nd—Dr. W. A. Evans.
Saturday, December 11th—Miss Maud Willis.
Monday, December 20th—Mallory Players.
Plan opens at City Drug Store Tuesday, October 26th.

BRINGING UP FATHER — By George McManus

NE-FORTY-NINE DIE DAILY FROM ACCIDENTS

NEW YORK, Oct. 20.—One hun-ed and forty-nine persons are lled by accident in the United ates each day, according to stat-ics compiled by the National Safe- Council, of 250 cties. Automobile cident are responsible for more aths during the year than any o other agencies, it is said.

The Hit of the Season

For Everybody's Boy

You want him good and healthy,
You want him big and strong.
Then give him a pure wool jersey,
Made by his friend Bob Long.

Let him romp with all his vigor
He's the best boy in the land,
And he'll always be bright and smiling,
If he wears a Bob Long Brand.
—*Bob Long*

BOB LONG
Pure Wool
Worsted Jerseys
For Dad and the Lad
Pull-over or Button Shoulder Style
Made for Hard Wear, Comfort and Smart Appearance
R. G. LONG & CO., Limited
Winnipeg TORONTO Montreal
Bob Long Brands Known from Coast to Coast

CANADIAN PRESS DIRECTORS MEET

Plan to Enlarge British News Cable Service; Appoint New Directors.

TORONTO, Oct. 21—An important meeting of the board of directors of the Canadian Press, Ltd., the mutual and cooperative news agency of the Canadian daily publishers, was held here today when proposals for an enlargement of the British cable service was thouroughly gone into, and the decision was reached to call a special general meeting of the membership in Montreal within five from date to pass finally on the draft agreement for such service negotiated by the management with Sir Roderick Jones of Reuter's Ltd. The management presented a financial report and asked for supplementary estimates for the recent financial year to cover increased cost of wages under the recently negotiated agreement with the coast telegraphers and to replace accrued deficits in operating during the last financial year, and these were passed by the board and a special essessment authorized to provide the necessary funds.

B. C. Nichols of the Victoria, B. C. Times, was appointed a director to fill the vacancy on the board for British Columbia and W. J. McNair, Hamilton Herald, Ont., was added to the Ontario and Quebec representation of the board in place of Irving Robertson, Toronto Telegram, resigned.

FRANCE IS USING AMERICAN LOCOMOTIVES

SAINT NAZAIRE, France, Oct. 21.—French railway stock will shortly be increased by 176 American heavy freight locomotives. They were shipped from America, dismounted, just before the armistice. They have now been set up and soon will be ready for service.

DESIGN SEAPLANES TO CARRY TORPEDOES

NEW YORK, Oct. 21 (By Canadian Press). — Great airplanes, with a cruising radius sufficient to enable them to cross the Pacific ocean, are now under construction and will probably be available for use by the United States navy department early next spring, it is announced by the Manufacturers Aircraft association.

Eight torpedo seaplanes with a cruising radius of 400 miles, the association announces, will be stationed at San Diego, Cal., where they will cooperate with the United States Pacific fleet and coast defences. These planes, brought from Cleveland aboard 23 cars, comprised the largest shipment of fighting aircraft in the United States since the armistice.

Each of the torpedo planes has a total gross weight of 11,910 pounds, including load of 4050 pounds. In addition to pilot, navigator and gunner, each machine will carry a 1650 torpedo, 450 pounds of bombs, two machine guns, various instruments and accessories, and fuel for four hours operation.

CATHOLIC BISHOP CONDEMNS IRISH MURDERS

BELFAST, Ireland, Oct. 21—Bishop Foley declared the other day in Kildare and Leighlin Roman Catholic Catherdral that it was not improbable that before long parts of Ireland would be plunged into a sea of bloodshed and slaughter unless something in the line of a moral miracle was performed. He could not see by what means the Irish people were to be preserved from the dreadful evils which threatened them; the destruction of life and property on such a scale as would fall little short of that which befell Northern France at the hands of the Germans. Their duty as Christians and Catholics was clear, he said. They must have no hand in act or part in murders and they must not give the slighest encouragement to them.

Girl students are ordered to fasten up their collars with pins during school hours at the Magdalen College, Lincolnshire, England. V-shaped blouses and bobed hair are banned.

EXTEND ORDER TO NATIONAL LINES

Same Order on Politics Is Current on All Other Government Railways.

OTTAWA, Oct. 21 (Canadian Press) —President D. B. Hanna's warning to Canadian National Railway employees that they must keep out of provincial and federal politics, which order caused a storm of indignation at a recent railway employees' convention in Winnipeg, is stated here to be nothing more than an extension of a government practice to the Canadian National employees, and placing them on the same basis as employees on the rest of the government railway systems.

Employees on Intercolonial and other government railways, have been forbidden to take part in provincial or federal politics on pain of automatic dismissal for years, and after a federal election there have usually been a number of dismissals from the service because of partisan political activities.

NELSON VOTES ARE MARKED AT SIRDAR

It is reported that 35 absentee ballots were marked at the poll at Sirdar Wednesday, by voters from Nelson, including the crew of the Nasookin. It is said the bulk of these voters were declared Moderationists.

SOUTH AUSTRALIA'S EXPANDING TRADE

The statistics for this year show a remarkable expansion in the overseas trade of South Australia. The imports total £7,534,000, an increase of £1,000,000, the chief increases being in machinery, seel and sugar. An increase of £9,000,000 is shown in exports, which have reached £20,530,000, the principal increases being in wheat, copper, butter, meat and wool.

AMERICAN HOCKEY TO BE REORGANIZED

CALUMET, Mich., Oct. 21.—The American Hockey association will be back in the organization. Calumet refused to join the league last year and this action weakened the association considerably. The makeup of the circuit is not definitely known but it is believed it will include Calumet, Houghton, the two Soos and possibly St. Paul. The entry of the latter city seems to be conditional on the formation of a league on the iron ranges, possibly including St. Paul, Duluth, Hibbing and Eveleth. If this league is formed arrangements will be made for a post season series between the two circuits.

BOYCOTT GREENWICH VILLAGE RESTAURANTS

NEW YORK, Oct. 20.—Greenwich village restaurants, where, students of New York University sad, "the atmosphere is good but prices too high," were boycotted by the student body recently. A "carry your own lunch" movement was inaugurated by the students, who said they would refuse to patronize the village restaurants until prces "are brought to a reasonable level and kept there."

SUPERSTITIONS ABOUT THE DOG

Naturally anything which has produced such splendid tributes in prose, in poetry and in human devotion as a dog would have much folklore accumulated around it.

Everybody is familiar with the southern negro superstition that the dog's baying at the moon being an omen of death, and if it howls twice and stops it is for a man; if three times, a woman.

Another interpretation of the dog howling heavenward is that it foretells a great fire disaster.

The southern negroes hate the hound. They say it used to be a nice, sleek watchdog, which Adam left to guard the gates of Paradise, but it went sniffering around to find a hare or rabbit and let the old devil sneak in. Then the Lord said it should be a dog no longer, but a hound

Another negro supersition is that a little white dog is supposed to be a messenger of coming evil.

Dil you know if you make a wish see it again
on seeing a spotted dog and you do not see it again you will get your wish?

If a girl dislikes dogs she will never get a good husband.

If you meet a mastiff and it makes friends with you you will soon meet some one who will prove a fine friend.

It is bad luck to give a dog away.

If you step on a dog there will ensue a change in your vacation.

It is bad luck to meet a barking dog early in the morning.

The lively barking dog in lent is a sign of a wedding to which there is much objection.

The Indians offered up a small dog when a child lay sick, supposing the dog to be the cause.

It is good luck to have a dog return after it has been driven away.

To encounter a mongrel dog is to expect sickness in the family.

In ancient Persia if one was dying a dog was brought in to drive away the waiting demons.

It is unlucky for a dog to pass between a couple who are going to be married or between two friends.

If on entering a strange house a dog should make much of you, especially if it should lay its head on your lap, you are going to meet a man who will be strong and faithful friend.

It is good luck to be followed by a dog if it comes of its own accord.

For a strange dog to track up a newly srubbed porch is a sign the family will move soon.

2 Day $1.98 Sale

FRIDAY - SATURDAY

Still More Striking Bargains in All Departments

Feather Bed Pillows
Well filled with sanitary treated feathers; covered with strong art ticking. Special value each **$1.98**
New Store—Phone 2

Ladies' Silk Hose
Ribbed topped full-fashioned, black, white and dark brown. Worth $2.75 pair. Special value, per pair **$1.98**
New Store—Phone 2

Pure White Damask Table Cloths
Good designs. Size about 54x 54 inches. Regular $2.49. Special each **$1.98**
New Store—Phone 2

Unbleached Cheesecloth
Suitable for chicken-houses; 36 inches wide. Per yard **15c**
New Store—Phone 2

Silks at $1.98 Yard
Regular Values to $3.25
Colored Shantung, Crepe de Chene, Georgette and Wash Satin.
In a good selection of colors
New Store—Phone 2

A Special Sale of MEN'S SHOES
At $7.00 Pair
Including styles for work or street wear. You will find Shoes of Kid, Gunmetal or Box Calf, also White, Tan and Black Elk. Regular values to $10.50 pair. Special, pair **$7.00**
Main Floor—Phone 13

CRESCENT Liquid Shoe Polish
Special price per bottle **25c**
Main Floor

New Apparel for Women that Meets the Demands of Autumn Days, Introducing the New

SHAWLETTES

Beautifully knitted of pure wool yarn in a large assortment of contrasting colors. Some have a belt and pockets and others are plain or in two-color effects. See the Display in New Store Window. Priced from ..... **$6.95 TO $16.50**
Main Floor

OUR MEN'S OWN STORE

Is Everlastingly Striving to Give Maximum Values to Our Customers

Men's New Fall Suits

Of heavier texture, suitable for the colder weather that is coming. Here is a splendid value in a Man's Suit of Heavy Tweed in a Brown Heather Mixture. Cut in a conventional 3-button sack model. Our Price **$50.00**
Main Floor

The Hudson's Bay Company
HERBERT E. BURRIDGE, STORES COMMISSIONER

CUSTOMS AND PRESENTS

The custom of giving presents at certain definite times and according to certain forms we have inherited from most remote times. Even among savages and barbarians you will find a definite etiquette of gift, and there was often a significance in the giving of a gift apart from the actual gift itself. Thus with the Indians there were customs that varied with certain tribes. And the white man who dealt with them had to learn what was the significance of certain gifts. It meant one thing to have an Indian chief present you with a pipe of peace and another to have him send you an arrow head.

There have always been forms of gift giving associated with the custom of marriage and betrothal. Sometimes nowadays you hear people decry the custom of giving wedding presents as if it were some new fangled custom that was unknown in a simpler age. As a matter of fact, the gift giving custom connected with marriage are simpler now than they used to be, when there were frequently gifts to be given or exchanged at the betrothal, and when he various relatives of the bride had to make gifts to each other according to a definite set custom.

In general, gifts indicate a generous heart. When you give a gift you not only want the person who receives it to be made happy by receiving it, but to know that you are generously disposed. It signifies the esteem of the giver for the receiver. The greatest fault that we can make in our custom of giving is to lose track of the generous feelings and sentiments that should go with the custom. Often the chief trouble in the giving of Christmas gifts is that the gifts exceed the sentiments that accompany them. The best remedy for this is to increase your generous impulses rather than to decrease the number or size of your gifts. It would indeed be too bad if in these days that are said to be robbed of romance and sentiment—coldly practical and materialistic, any of the time-honored customs of giving — giving of birthday gifts, anniversary gifts, holiday gifts, gifts at graduation and engagement gifts—were to fall into disuse.

A BUILDING SCHOOL

Proverbs sometimes contradict each other so flatly that it is dangerous to adopt them as a rule for life. "Too many cooks spoil the broth" does not teach quite the same lesson as "In the multitude there is wisdom."

An account is given concerning a body of men in one of the Irish counties, which seems to belie the latter proverb.

A new jail was needed and the local authorities met in council to consider the matter. After much argument the following resolutions were passed:

1.—That a new jail be built forthwith.

2.—That the old jail remain as it is until the new one is built.

3.—That the material of the old jail be used in building the new one.

PRIZE MONEY ACCRUING FROM JUTLAND FIGHT

Prize money accruing to the British navy from the Jutland fight amounts to about $125,000 and an application is now before the court for the distribution of this amount among the 150 ships that took part in the great victory. The number of persons on board the enemy vessel destroyed was 4537, and therefore the Court was asked to decree an award of $25 was also asked by the motion to decree that the battle was the common and joint enterprise of the Grand Fleet. The Fleet was agreed that the battle should be trated on that basis, because it was impossible to contend, in the circumstances of modern naval warfare, that any one ship of any one particular squadron was solely responsible for the destruction of any one enemy ship.

CHINESE GIRL IS INDUCTED AS NUN

MONTREAL—A ceremony unique in the history of Canada took place recently when Akion Tehan, a Chinese girl from the city of Canton, received the white veil of novice of the Order of the Soeurs Missionaires d'Immaculate Conception. Interest was added to the event by the act that it was the Bishop of Canton, Mgr. Guebiant who officiated at the ceremony, being now in Montreal for a few days on his return to China from Rome.

For three hundred years at least Miss Tchan's family have been Christians in Canton and her great-great grandfather narrowly escaped persecution about a century ago. Therefore when she expressed a desire to come to Canada and teach her countrymen in Montreal, the Sisters of the Order of the Immaculate Conception in Canton, brought her to the mother-house in this city where she has remained as a postulate for the last four years.

HOUSEHOLD ECONOMIES

To soften paint brushes that have become dry and hard, heat as much vinegar as required to a boiling point. Immerse the brushes and allow to simmer for twenty minutes, then wash in strong soapsuds.

Sew two thicknesses together about the edges and across from corner to corner and you have bath or dust cloths. Single pieces hemmed make acceptable under-the-pillow handkerchiefs as well as dust cloths.

To preserve the heels of rubbers cut from the top of an old pair, pieces to fit inside the heels of a new pair, musilage the rough sides of the pieces and press them into the heels of the new pair. This will prolong the use of the new pair, till the soles give way.

Don't throw away men's shirts if they are worn out around the neckband, for you can make good sportshirts from them by cutting the sleeves below the elbow and taking what you cut off for the lining of the collar and any kind of suitable cloth for the right side of the collar.

The Fragrance of
"SALADA"
Anticipates its exquisite flavour.

Send us a postal for a free sample. Please state the price you now pay and whether Black, Green or Mixed Address Salada, Toronto. B723

THE ARK

Congoleum Rugs, 9x12, $24.00; Linoleum Rugs, 9x12, $26.00; China Cabinets, from $20.00 to $75.00; Bureaus, $20.00 to $75.00; Dining-room Suites, $125.00 to $250.00; Rugs, $18.00 to $95.00; Ladies' Corsets, $1.75 to $4.75; Choice lot Ranges and Stoves to choose from, several Sewing Machines, Trunks, Suit Cases, Ladies' and Children's Hosiery, Staple Drygoods. Homes furnished complete.

J. W. HOLMES

PHONE 551. 606 VERNON ST.

PRESCRIPTIONS

We make a specialty of dispensing your Prescriptions as ordered by your Doctor.

Graduates only in attendance.

Bring your prescription to us.

Canada Drug & Book Co

Prescriptions Carefully Compounded

Phone 81. P.O. Box 1067

NELSON BUSINESS COLLEGE

DAY AND NIGHT CLASSES

A complete course in Shorthand, Typewriting, Bookkeeping, Commercial English, Spelling and Penmanship, under the tuition of a practical teaching staff.

Box 14, Nelson, B.C. Phone 603

FAIRVIEW REGISTERED OWNERS

The forms of consent are now ready at this store for your signatures in the matter of the proposed extension of the limits of the City of Nelson so as to include Fairview.

Members of the Fairview Annexation Committee who wish to solicit signatures may get their list on application to

Fleming's Store

FAIRVIEW

DRY GOODS GROCERIES, ETC.

GEM

TODAY! TODAY!

Bryant Washburn

—IN—

Too Much Johnson

A Paramount-Artcraft Picture

He sneaked away for a lark, and said his name was Johnson. Then Wife and the real Johnson entered! The rest is a roar of laughter.

"FATTY" ARBUCKLE

in

"THE GARAGE"

EPISODE 8

"Adventures of Ruth"

North West Sodas Tins	65c
Red Arrow Sodas Packages	35c
Ramsay's Sodas Packages	35c
Christie's Sodas Packages	50c
In Tins	75c
McCormack's Sodas Packages	50c
In Tins	80c

STAR GROCERY

PHONE 10

YOUR EYES

You have only two. You will only have two. They are a means to your livelihood; the means of your pleasure; the means of the support of your home. The fullness of health, happiness, and poise of body are impossible, unless the two eyes are perfect in refraction and poise.

Today's the day. Consult us.

J. O. PATENAUDE

Optometrist and Optician.

FURS

I have a very fine selection of high-class Furs—Black, White, Taupe, Cross and Silver Fox; Mink; Alaska Sable; Marten; Beaver; Wolf in all colors; and many others. All of best quality and finish, at manufacturers' prices.

RE-MODELING A SPECIALTY

G. GLASER

Manufacturer Furrier

Phone 106 Nelson, B.C.

Afternoon Tea and Hot Drinks

Served in the way you like them.

CHOQUETTE BROS.

BAKER ST.

DANCING

Practice Every Friday, 8.30 to 10.30—25c

Become a good dancer under the personal supervision of

Mrs. Radley Liversidge

OLD VETERANS' HALL

Next B.C. Telephone Co., Stanley St.

PHONE 179 or 409X2

POOR EYESIGHT BAD FOR HEALTH

You know how impaired vision affects your health—how it causes trouble with nerves and digestion. Expertly prescribed glasses will remedy the weakness.

J. J. WALKER,

Jeweler and Optician

Nelson, B. C.

CLASSIFIED ADS. BRING RESULTS EVERY TIME.

Mr. Duck Hunter:

We Carry Full Lines of GUNS AND AMMUNITION

Duxbak Waterproof Clothing

Duck and Goose Decoys

Winchester Gun Grease and Rust Remover.

Wood, Vallance Hardware Company, Ltd.

BAKER STREET NELSON, B. C.

RIDING OF KASLO REGISTERS WET

Ten Polls Not Reported First Night Alter Dry Figures; More Trail Figures.

Ten polls unreported Wednesday night yesterday changed the dry margin of 26 in the Kaslo riding to a wet margin of 24 with two polls still out. The missing polls are Camp Lister and Argenta.

The count in the Kaslo riding now stands 615 for the wets and 591 for the dries. There were previously reported 13 polls, which gave 437 dry and 411 wet votes. The nine now added cast 154 ballots for aridity and 204 for humidity.

Individually the nine polls reported as follows:

	Dry	Wet
Ainsworth	22	39
Canyon City	31	17
Erickson	31	22
Gay Creek	6	16
Kitchener	5	35
Queens Bay	4	10
Reclamation Farm	13	7
Riondel	18	14
Sirdar	6	21
Wynndel	18	23

In the Trail riding, two more small polls have reported, Columbia Gardens going nine to five for government control, and Kokanee seven to two in the same direction. This brings the figures for the Trail riding to 1210 for government control, to 631 for the Prohibition act.

TEMPLE CHOIR HERE NEXT WEEK

First Lyceum Entertainment to be Given Under Association Auspices.

One week from tonight the opening entertainment in a series of five to be given here this season by the Ellison-White Lyceum, under the auspices of the Y. M. C. A., will be given at the opera house.

The famous Temple choir, of four vocalists and a pianist, will be the entertainers on this occasion. The members of the party also have other accomplishments, which will be in evidence at the program.

Course tickets, for both adults and students of the schools, have been aranged, good for the series.

SOCIAL CLUB TO ENTERTAIN

Novel and fantastic light effects are being devised by A. McInnis for introduction at the C. P. R. Social Club's dance and whist drive at the Eagle hall tonight.

Several new numbers of the latest music will be introduced by the Club's orchestra and the luncheon is being made one of the features.

MR. HENDERSON IS INSTRUCTOR

F. V. Henderson, on the passenger staff of the local C. P. R. office has voluntarily taken over the swimming classes of the Y. M. C. A. and yesterday evening took a number of youngsters for their first swim.

Mr. Henderson is an expert at this work and will assume full chareg of al lthe swimming instructions in the "Y" tank.

Nature Responds

Nature is on your side every time you eat

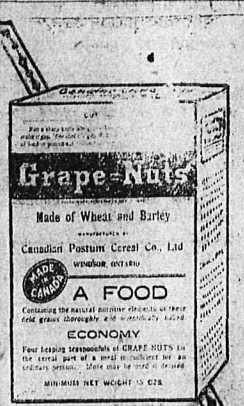

Grape-Nuts

For this sturdy blend of wheat and malted barley supplies body and brain with just the elements of nutrition that Nature demands for health and vigor.

Grape-Nuts is a Sugar Saver

"There's a Reason"

Made by Canadian Postum Cereal Co.Ltd., Windsor, Ont.

P. BURNS & CO., LIMITED

FISH ON SALE TODAY

A CHOICE SELECTION OF

Coast Salmon
Fresh Halibut
Ling Cod
Soles
Salt Herring
Salt Cod (whole)
Smoked Kippers
Kippered Salmon
Kippered Black Cod
Salt Mackerel
Finnan Haddie

Phone 50

Hotel Menus

We print Hotel Menus, either with complete menus or with the different headings and blank spaces for typing in the bill of fare.

The Daily News Job Department

The Home of Good Printing

Nelson, B. C.

READ The Daily News

The Daily paper of the interior of British Columbia.

FOR SALE

Seven-roomed house on Water Street, Stone Foundation, excellent cellar. Fully modern. Several Bearing Fruit Trees. One and one-half lots.

Price $2,500.00

Charles F. McHardy

INSURANCE. 'PHONE 135. REAL ESTATE.

Social and Personal

F. W. Rowley, the Harrop rancher, was a city visitor yesterday.

W. C. E. Koch was out at his north farm at Koch Siding yesterday.

F. A. Archer, the Kaslo merchant, was among arrivals last night.

W. B. Jowett, the Edgewood rancher, is registered at the Hume.

W. H. Wilson, of Victoria, and F. E. Archer, the Kaslo merchant, were visitors in Nelson yesterday.

J. H. Noble, superintendent of the Korence mine, and foreman R. H. Hewer, came down from Princess Creek yesterday by launch.

Bobby Cameron, George Henderson and Harold Swan, of Slocan City, came in from Slocan City Wednesday night. They will return today.

E. C. Hunt, district horticulturist, left last evening for Grand Forks to inspect some thausands of yearling trees being lifted and stored by nurserymen.

The crew of the Kettle Valley Train that arrived last night voted Wednesday morning in Vancouver. Conductor Porter stated. The crew of the westbound train must have voted en route.

J. A. Honeyman, of Vancouver, a former resident of Nelson, arrived in the city last evening to renew acquaintances. Old-timers will remember him as the original owner of the Nelson Iron Works.

W. A. Jowett, of Edgewood, arrived last night via the Crow, from Spokane, where he has spent the last three weeks. His first question on reaching Nelson related to plebiscite returns from the Arrow Lakes.

W. M. McCandlish, who has been telegraph operator for the Canadian Press with the Daily News since his return from overseas 18 months ago, leaves this morning for Regina, to be associated in a similar capacity with the Regina Leader.

THE DESPISED PRUNE

The prune as ordinarily cooked richly deserves the scorn and neglect which are its portion. As one of the few things which have not advanced much in price, it is well worth consideration. It is avoided by many who would be benefited in pocket and health by its use.

Stewing or boiling the prune gives a shrivelled, unattractive appearance and brings out the acrid or bitter taste from the skin which no amount of sugar can overcome.

First wash the prunes in several waters, then soak them for at least twelve hours; remove and set aside; then add two or three teaspoonfuls of sugar to the liquid (there will be about one and a half cupfulls to half a pound) and boil hard for five minutes. While hot pour over the prunes; they will be plump and tender and taste very much like fresh plums. If one has a sweet tooth, more sugar may be added when eaten. They are delicious with cereal. A more nourishing and economical dish would be hard to find.

QUITE IN ORDER

Mrs. Anderson rushed into her husbands office wild with excitement. "Oh, Joe," she cried, "Emma made a mistake and tried to start the fire with gasoline."

"Gasoline, eh," said Joe calmly. "Did she get it started?"

"et it started," cried Mrs. Anderson. "Why, it blew her out of the window."

"Oh well," remarked the philosophic Joe, "it was her afternoon out, anyhow."—Edinburgh Scotsman.

Catarrh Of The Stomach Is Dangerous

"Thousands Have It and Don't Know It," Says Physician. Frequently Mistaken for Indigestion—How to recognize and Treat.

"Thousands of people suffer more or less constantly from furred, coated tongue, bad breath, sour burning stomach, frequent vomiting, rumbling in stomach, bitter eructations, gas, wind and stomach acidity and call it indigestion when in reality their trouble is due to gastric catarrh of the stomach," writes a New York physician.

Catarrh of the stomach is dangerous because the mucous membrane lining of the stomach is thickened and a coating of phlegm covers the surface so that the digestive fluids cannot mix with the food and digest them. This condition soon breeds deadly disease in the fermented, unassimilated food. The blood is polluted and carries the infection throughout the body. Gastric ulcers are apt to form and frequently an ulcer is the first sign of a deadly cancer.

In catarrh of the stomach a good and safe treatment is to take before meals a teaspoonful of pure Bisurated Magnesia in half a glass of hot water as hot as you can comfortably drink it. The hot water washes the mucous from the stomach walls and draws the blood to the stomach while the bisurated magnesia is an excellent solvent for mucus and increases the efficiency of the hot water treatment. Moreover the Bisurated Magnesia will serve as a powerful but harmless antacid which will neutralize any excess hydrochloric acid that may be in your stomach and sweeten its food contents. Easy, natural digestion without distress of any kind should soon follow. Bisurated Magnesia is not a laxative, is harmless, pleasant and easy to take and can be obtained from any local druggist. Don't confuse Bisurated Magnesia with other forms of magnesia, milks, citrates, etc., but get it in the pure bisurated form (powder or tablets), especially prepared for this purpose.

NO. 2 YELLOW CORN

Corn may be safely fed from now on, through the colder weather. We have a good stock, of good grade and also have a straight carload of B.C. Wheat. Get our prices.

Use Nelson Poultry Mash for soft feed.

THE BRACKMAN-KER MILLING CO., LTD.

Safe, Swift & Sure

Directly Zam-Buk is applied to a Wound or Sore, Pain is Soothed, Inflammation Disappears, and Healing Starts.

Zam-Buk is so penetrative and so powerfully antiseptic and germicidal that nothing else has ever been known like it. This result is attained by the unique character of Zam-Buk's rare herbal ingredients and the scientific way in which they are refined and blended together.

Zam-Buk first ensures that the flesh is medicinally cleansed *before* healing begins. For instance the cut, scald, burn or wound that is dressed immediately with Zam-Buk never festers.

Likewise, Zam-Buk speedily gets to the root of Skin Disease. There are no "breakings-out" again when Ulcers, Eczema, Poisoned Wounds, Boils, Bad Legs, Ringworm, and Scalp Disease have been treated and cured by the Zam-Buk method.

Of all Druggists and Stores, 50c. a box, 3 for $1.25 If you have never tested Zam-Buk, a 1c. stamp (for return postage) to Zam-Buk Co., Toronto, will bring FREE TRIAL SAMPLE.

Zam-Buk

Call the C. C. C. C. Phone 44

Call Cummins' Chalmers Car

At your service A.M. and P. M.

Special Arrangements for long Trips.

Kerr's Jitney

The finest and most expensive cars in the city at your service day or night. Guaranteed to please you. Baggage and Express.

PHONE 491 KERR BLOCK

SERVE CURLEW ICE CREAM

and your guests will surely appreciate your thoughtfulness. When they know that our cream is coming they certainly sit up and take notice! Everybody knows how delicious and superior Curlew ice cream really is.

CURLEW CREAMERY CO., LIMITED

Nelson, B. C. Grand Forks, B. C.

JOHN DALY CABINET CIGAR STORE

MAIL ORDERS ATTENDED TO PROMPTLY

Smoking Tobacco, Snuff, Pipes and Full stock of Cigars, Cigarettes, Other Shmkers' Supplies

The STARLAND THEATRE

Harry Garson Presents

Clara Kimball Young

In the Thunderbolt of Dramatic Force

Eyes of Youth

Miss Young's first special 8-reel production, costing over $250,000 to produce.

"Old Clothes for New"

A 2-reel Lyons-Moran Comedy

Canadian Pictorial

PIANO TUNING INTIMATION

THE NAME

ALVIN E. PERKINS

with 30 years of valuable factory and other experience, stands for positively the best in the profession of

TUNING AND REPAIRING OF PIANOS

Honesty of Purpose and Conscientious Workmanship, and strongly endorsed by the best authority in Canada—piano manufacturers who are positively particular where they put their signature.

WILL BE IN NELSON AND DISTRICT

in a few weeks, and will make his usual calls upon his many customers and others. Mr. Perkins is strictly an independent tuner.

C.P.R. SOCIAL CLUB WHIST DRIVE AND DANCE

EAGLE HALL, Oct. 22

AT 8 O'CLOCK

Tickets to be obtained from the executive committee.

Or Phone 396R1

PLUMBERS' BRASS GOODS FIXTURES AND SUPPLIES TILE AND SEWER PIPE

B.C. Plumbing & Heating Co.

NELSON, B. C.

100 Pct. Man Kind Clothes

The various models we are showing in Society Brand Clothes emphasize the desirability of simplicity in designing and finishing in men's fashions.

Young men who want the very smartest clothes, but without a particle of "foppishness" will be pleased with our fall models.

And those men who stay young will be equally well satisfied.

Come in and see for yourself.

Remember, we guarantee everything.

$45.00, $50.00, $55.00

EMORY & WALLEY

Nelson News of the Day

The Daughters and Maids of England will meet tonight at 8 o'clock in K. P. Hall. (10329)

Keep November 20th open for Sale of work by the Excelsior club. (10337)

Golden Spur Daffodils, $1.20 dozen. Paper White Narcissus, 75c dozen; also Tulips and Hyacinths. Rutherford Drug Co., Nelson. (10336)

On Tuesday the Ladies' Auxiliary G.W.V.A. will hold a sale of work and home cooking in the K.P. Hall, at 2.30 p.m., afternoon tea from 3 to 6.

DANCE to follow at the Eagle hall at 9 p.m. Refreshments. (10310)

Working men keep away from Blue Bell and Slocan District. Strike still on. One Big Union. (10218)

Mrs. Bissett's circle will hold a sale of home cooking at the Poole Drug store Saturday morning. Everything from home made bread to pumpkin pie. (10338)

MASQUERADE DANCE

Cadet uniform fun—Monday Nov. 1st—Halow'een supper—showers of confetti—musical numbers during supper—fun galore. (10341)

Fry noodles in peanut oil and drain on blotting paper.

Use tin pans and kettles over gas; they heat quickly.

Stale bread can be used as a basis for many meat dishes.

Too Late to Classify

BARGAINS IN USED CARS

1 Chevrolet, model 490, newly overhauled and painted, first class condition, $550.

1 Overland 1920; has been used as demonstrator, $2175. Nelson Motor Co. (10340)