The Daily News is the only daily paper in the interior of British Columbia. Full leased wire service of Canadian Press, Limited.

The Daily News

THE WEATHER
Generally fair and mild.

VOL. 19 NELSON B. C., TUESDAY MORNING, NOVEMBER 30, 1920. NO. 185.

NATIONALISTS AND RUSSIANS JOIN FORCES

Lenine Concludes a Treaty With Mustapha Kemal Against Allies.

PROMISES ARMY TO ASSIST THE TURKS

Assures Turkey of Restoraiton of Authority in Pre-War Territory.

GENEVA, Nov. 29.—The terms of the treaty with Nikolai Lenine, the Russian Soviet premier, as concluded with Mustapha Kemal Pasha, leader of the Turkish Nationalists, striking at allied influences, has been received by the Journal De Geneva from its Constantinople correspondent. There are eight sections.

The first assures the integrity of Turkish authority to all pre-war territories.

Second—Assures Turkey control of the new states of Syria and Arabia.

Third—Moscow is afforded facilities for propaganda throughout Turkey.

Fourth—Russia and Turkey agree to join forces for the liberation of the Mohammedan countries, such as India, Egypt, Algeria, Morocco and Tunis, from foreign control, guaranteeing their independence.

Fifth section omitted.

Sixth—Russia promises financial and commercial aid to Turkey.

Seventh—Russia agrees to send immediately two army corps or more if needed, to aid the Nationalists.

Eighth—Russia and Turkey agree that hostilities against the allies must continue.

DESIRE ONE THING; VOTE FOR ANOTHER

Drayton Drily Criticises General East Elgin Request for Protection.

LONDON, Ont., Nov. 29.—A host of witness from London and district testified at the morning session of the Dominion tariff commission here today. The commission moved on to Windsor for sessions there tomorrow. The weight of evidence bore heavily in favor of a continuance of protection, although at the afternoon session there were several exceptions.

In spite of the election of a United Farmer candidate in East Elgin recently, a delegation composed of those interested in manufacturing, a farmer and a labor man from Aylmer and vicinity appeared before the commission and advocated the present tariff. Mayor F. L. Wagner, representing the town of Aylmer declared that the municipality was satisfied with the tariff at the present time and would like to see it continued. It protected the manufacturers and gave employment to the working people of the town. He stated that the farmers, too, were satisfied with the tariff and pointed out farms in the vicinity of Aylmer had more than doubled in value in the past ten years.

John P. Coyle, manager of the Carnation Milk company, declared that were it not for the protective tariff, the condition of the milk market in the United States at the present time would mean the dumping on the Canadian market of huge quantities of American milk products which have a demoralizing effect on the Canadian market.

Mentions Recent Elections

"I have heard something about an election in East Elgin," Sir Henry Drayton declared. "From what I have heard here, the people evidently want one thing and vote for another. What do you think, Mr. Coyle?"

"A considerable portion of the people did not take the time to vote," was Mr. Coyle's reply, after some consideration.

"Here you are all holding up both hands for protection, do you think you have a right to do this in the face of the vote in your riding?"

Mr. Coyle thought he had the right, and does not believe there was any use saying hard things against the U. F. O.

Will Speed Up Work on Edmonton-Dunvegan Line

WINNIPEG, Nov. 29. — Premier Charles Stewart of Alberta, today saw President Beatty of the Canadian Pacific railway, on the Edmonton Dunvegan and British Columbia railway, recently leased from J. D. McArthur by the railway company. Premier Stewart said tonight that the outcome was very satisfactory, as the work on the line will be pushed with the utmost speed and with such favorable weather as now prevails, a great deal more than expected is certain to be accomplished this fall.

SINN FEINERS THREATEN MINISTERS AND FAMILIES

LONDON, Nov. 29.—The Evening Standard says the latest Sinn Fein plot contemplates the burning of houses and other property in England belonging to Black and Tans who are serving in Ireland. The newspaper asserts that the details of the alleged plot came into the possession of the authorities as the result of a raid on the Irish mails.

The Standard says that not only have cabinet ministers received letters threatening them with personal violence, but that threats have been made against members of their families.

AUSTRALIAN GOVERNMENT GUARANTEES

Encourages Wheat Growers With Fixed Advances Against Deliveries on Rail

OTTAWA, Nov. 29. — (Canadian Press)—An increase of 1,120,000 acres in the areas planted in wheat in Australia is reported by the Canadian trade commissioner at Melbourne. The total acreage is placed at considerable more than 10,000,000 acres and a yield of 137,000,000 bushels, or between 13 ond 14 bushels to the acres is estimated.

If this estimate is realized, it would be the largest yield in Australia with two exceptions, 1915-16 and 1916-17, with 179,000,000 and 152,000,000 bushels respectively marketed.

The report states that the commonwealth government has guaranteed an advance to the grower of $1.21 a bushel for wheat delivered at country railroad stations, which is equivalent to $1.40 f.o.b., steamer. To this guarantee, the government of the state of New South Wales has added 61 cents a bushel for all wheat grown in that state and placed in a pool. The f.o.b. price in New South Wales will have to be from $1.95 to $2.07 per bushel to save the government loss in the transaction.

It is also announced from Melbourne that private parties have made a contract with the Egyptian government for the purchase of a large quantity of wheat. While the amount of wheat sold and the price has not been officially announced, it is understood that the quantity purchased is about 300,000 tons, of which 260,000 tons are to be gristed in Australia and the basis of price *agreed upon is $2.25 a bushel* f.o.b. Australian ports.

POLICE EUCHRE JAIL BREAKERS' ESCAPE PLANS

Severed Window Bars With Hack Saws Smuggled from Outside Friends.

OTTAWA, Nov. 29.—Cleverly laid plans aiming a jail delivery were described in the Nicholas street jail this morning, when police officials discovered several bars in the cell housing Joseph St. Louis, who is awaiting trial on a charge of being concerned in the robbery of the Chappell street branch of the Bank of Nova Scotia, April last.

The bars in a lavatory window overlooking the jail yard, through which St. Louis today confessed he intended making his get-away, were also cut through. In each case, the bars had been drawn together and cemented with soap. St. Louis admitted, according to Jail officials, that he had intended making his dash for freedom tonight. Steel hacksaws had been thrown over the jail walls by friends of his on the outside, according to St. Louis' confession, and had been smuggled through to him by members of the stone pile gang working in the jail yard.

Commons Program for Week Mostly Unimportant Bills

LONDON, Nov. 29. (Canadian Press).—The house of commons will be engaged this week mainly on unimportant bills. Only eighteen days until the close of the session.

The supplementary estimates, which call for nine and a half million pounds sterling, including the three and a half millions for the *ministry of labor*, will be discussed probably on Wednesday.

POST GUARD OF REVOLVER MARKSMEN TO PROTECT HOUSES OF PARLIAMENT

LONDON, Nov. 29.—The precautions taken in the house of commons and in the government offices towards untoward demonstrations, include the posting of a permanent guard of armed policemen, selected for their skill in the use of the revolver, according to the Daily Mail. The men started their duties Monday afternoon. They were supplied with automatic pistols and had orders to stoot to injure anybody attempting to escape for having committed any outrage.

The guards are dressed in civilian clothes, stationed at various points, where they can see without being seen. The men are all ex-soldiers with good records.

According to the Daily Mail, the government will so authorize the arming of special patrol duty, but it is not intended at the present generally to arm the police. Special arrangements also are being made for the rapid concentration of large forces of police wherever and whenever this becomes necessary. Raids and arrests on a wholesale scale will be made should circumstances warrant.

LONDON, Nov. 29.—The three big centers besides London and Liverpool are preparing for defense against possible Sinn Fein attacks. Special police guards have been posted in municipal and other buildings in Glasgow, while the docks and quays of the Clyde are being strongly guarded. It is stated that for a long time the authorities have had knowledge that a large group of Sinn Feiners resided in Glasgow and its neighborhood.

Extra police have been provided for the Southampton docks in order to protect the property and shipping.

The insurance company business against riots and civil commotion today was the greatest in London for a long time. A large proportion of the business came from the Lancashire cotton district, owing to the contention by some of the fire insurance companies that the fires in Liverpool were not covered by ordinary fire policies and that such incendiarism must be specially insured against.

LIVERPOOL, Nov. 29 (Canadian Associated Press).—A man who declined to give his name but who said he was a Sinn Feiner and a native of Dublin, was arraigned in the police court here this morning on a charge of murder in connection with the cotton warehouse fires Saturday night. He is 28 years of age.

The police stated that the prisoner and two other men who were discovered near the scene of one of the fires, acted in a suspicious manner. The three men tried to escape when the police accosted them and the man under arrest is accused of having fired at the officers. His bullet went astray and killed a civilian.

A charge is made by the police that the man arrested had in his possession plans of the premises in which fires occurred. He was remanded to prison for one week.

LONDON BRIDGE BOMB EXPLODES

Wrecks Floor of Hide Merchant's Building in Old Swan Lane.

LONDON, Nov. 29.—A bomb was exploded at one o'clock this morning in the building occupied by a hide merchant in Old Swan Yane, near London Bridge. A floor of the building was wrecked, but no body was injured.

The bomb apparently had been left in the building in a suit case with a time fuse attached to it.

PARIS OPERA HANDS CALL OFF THE STRIKE

PARIS, Nov. 29.—The strike of the orchestra, chorus and stage hands which closed the opera in the middle of October, has been called off, and the house will re-open next Friday.

MERIT AND COMPETENCY TO QUALIFY

Mandate Commission of the League to be Removed From Government Control.

CONSIDER ECONOMIC BLOCKADE QUESTIONS

Resolution Passed Probably Defers Solution Till Next Assembly Meeting.

GENEVA, Nov. 29.—Removal of the mandates commission as far as possible from governmental influence, was the task undertaken by the council of the League of Nations today. It was devided that the members of this commission shall be appointed by the council on personal merits and competency and that they shall not occupy any position involving depency upon their government.

The mandates question occupied almost the entire session and necessarily postponed the election of a successor to Sir Reginald Tower, as high commissioner at Danzig, M. Viviani represented France.

The French government will be invited to arrange for the transportation and sustenance of the league military expedition to Vilna.

The mandates commission will include one member named by the International labor organization, who will attend all the meetings in an advisory capacity only, when questions of interest to labor will be discussed. Mandatories will be required to submit annual reports setting forth the situation in the territory under their jurisdiction.

The mandates commission will sit in Geneva and will decide what points shall be called to the attention of the council.

Defers Solution

The sub-committee on blockades today passed a resolution proposed by Lord Robert Cecil, South Africa, that the council be asked to name an international commission on blockades, whose duty it shall be to report to the assembly the measures it finds necessary to put on economic blockade into effect. This is regarded as quite likely to put off a definite solution of the blockade question until the next meeting of the assembly.

The committee on the admission of new members finally agreed today that it is impossible to admit now the new states carved out of old Russian territory. The theory of the committee is that these states will eventually form part of a new Russian commonwealth, entirely changing their present status. The committee will recommend, however, that while these states are not admitted to to full membership, their delegates shall be allowed to sit in the assembly in a consulting capacity without the right to vote.

ALLIED VETERANS FIX MEMORIAL DAY

Self-appointed Executive Will Officiate Until Permanent One Adopted.

PARIS, Nov. 29.—Recommendation that the veteran organizations of all the allied countries observe May 30 as inter-allied memorial day, was one of the first acts of the International Council binding together the war veterans associations of the allied nations, which was organized yesterday by delegations representing the allied countries.

The officers elected by the council were president, Charles Bertrand of France; vice-presidents, Cabot Ward, United States, and Col. Crossfield, Great Britain, secretary Signor Battoni, Italy.

The ground work of a constitution was adopted, under which the present members of the council, who are self-appointed, will sit only until the home organizations appoint permanent representatives.

Each country will be allowed a maximum of five members, but only one vote. The constitution includes a plan for the council to have two representatives in each country, one credited to the government and the other to the press. An inter-allied membership card also is contemplated, but the country in which an Inter-allied card originates, must repay assistance given the holder in another country.

STEAMER ARRIVALS

Kaiserin Auguste Victoria at Liverpool from New York.

United States at New York from Copenhagen.

Stockholm at New York from Gothenberg.

Imperator at Southampton from New York.

Baltic at Liverpool from New York.

Nordham at Rotterdam from New York.

Armed Motor Boat Patrols Thames Before Houses of Parliament

LONDON, Nov. 29.—As an additional precaution, against suspected Sinn Fein outrages, a police motor boat, armed with a machine gun, was placed on patrol along the river front of the houses of parliament today.

LUMBERJACKS' WAGES DROP AT PORT ARTHUR

PORT ARTHUR, Nov. 29.—Wages of lumberjacks in this district have dropped from $70 a month to $45.

CONTROVERSY HINGES UPON TURK TREATY

Britain Opposes France and Italy on Revision Question; Compromise Possible

LONDON, Nov. 29.—Premier Leygues of France, before leaving here for Paris this morning, visited the Italian foreign minister, Count Sforza, at the latter's hotel, for a few minutes and expressed his regret that affairs in the French chamber of deputies necessitated his presence. He promised to return to London at the earliest possible moment.

British officials expressed the belief this morning that main controversy when the conference of premiers Leygues, Lloyd George and Sforza is resumed, is likely to be over revision of the Turkish treaty, which France and Italy desire and Great Britain opposes. The British view, however, is that the differences are not so great but that a compromise is within reach.

PARIS, Nov. 29.—To let the Turkish treaty revise itself, if the allies cannot agree upon its revision, is the official French plan that Premier Leygues will present to Premier Lloyd George and Count Sforza, the Italian foreign minister, when M. Leygues returns to London tomorrow for the resumption of the conferences between the representatives of these three powers with regard to the Greek and other pressing situations.

By letting the treaty revise itself, the French foreign office means, it was explained, that if French and British support is withdrawn from Greece, the Turks can regard much of the territory taken from them by the treaty, although the allies would make sure of *retaining their hold upon the straits* of the Dardanelles and the Turkish finances.

CHAMPIONS THE PRIVY COUNCIL

South African Lawyer Takes Issue With Ottawa Jurist's Assertion.

LONDON, Nov. 29. (Canadian Press).—Lord Cave, writing to the Times apropos of the letter published in that paper last week from John Ewart, K. C., of Ottawa, who contraverted his lordshpi's assertion that Canadian opinion generally favored the retention of the appeal of the privy council, says he was referring to legal opinion. Notwithstanding Mr. Ewart's opinions, Lord Cave claims he is right.

Sir Percival Lawrence, a noted Anglo-South African lawyer also writes to the Times suggesting "with all due diffidence and much deference, that Mr. Ewart's views may be open to a certain amount of qualification."

Sir Percival instances conversations he rad with Sir Wilfrid Laurier, who expressed himself as favorable to the retention of the right of appeal and mentioned the famous Catholic controversy over the burial of Guibord, the Montreal free thinker, whose body at first was refused, on order of a Canadian court, burial in his family plot in the Montreal cemetery because of objections by the Catholic church, which order was quashed by the privy council. Sir Percival states that Sir Wilfrid Laurier said that the decision of the Canadian court in this case would not commanded general acquiescense in the Dominion. Sir Percival also recalls his own attendance at a sitting of the supreme court in Ottawa.

He thinks there is a restriction on the field of choice for this court, which may somtimes prelude the appointment of a man whose personality would enhance the prestige and authority of the court. The judges' salaries struck him as being scarcely adequate. Sir Percival thinks a remedy might be found for the alleged undue expense of appealing to the privy council, and believes improvement has been effected in recent years in the delays in bringing *appeals before it.*

HOUSE DROPS DISCUSSION OF IRISH MURDERS IN FACE OF CHALLENGE TO CIVILIZATION

Secretary for Ireland Reads Dispatches on Killing of Fifteen Cadets; Party Ambushed, Brutally Murdered and Robbed; Lorries Burned; Burn Freeman's Journal Office in Dublin; Girls Have Narrow Escape; Burn and Loot Cork Buildings.

MACRON, Ireland, Nov. 29.—Loads of new recruits in training for the Black and Tan auxilliary police were ambushed last night by from eighty to one hundred men near Kilmichael and fifteen of them were killed. The bodies were brought here this evening.

Already reprisals have begun and reports from the village of Johnston, between Macrom and Dunmanway, state that scarcely a house there is undamaged and that most of the shops in the district have been set afire. The residents are fleeing from the place in terror.

Here shops have been closed and all business is suspended. Large parties of auxiliaries bearing rifles and revolvers are patrolling the town and the people are apprehensive the auxiliaries will take vengeance.

LONDON, Nov. 29.—Dispatches relating to the killing of 15 auxiliary police cadets near Kilmichael, were read in the house of commons by Sir Hamar Greenwood, chief secretary for Ireland, during the course of the Irish debate today. The party which ambushed the cadets consisted of from eighty to one hundred men, all dressed in khaki and wearing steel trench helmets. They fired from both sides of the road on the lorries.

By force of arms, some of the men had been disarmed and brutally murdered; their bodies were rifled of all money and valuables, and even clothing was taken from the corpses. Arms and ammunition were also taken and the lorries burned.

The secretary thought that, with 15 former cadets of the late war thus lying dead, the house would not wish to continue the discussion in the face of such a challenge to parliament and civilization. The subject was then dropped.

Recruits in Training.

MACROM, Ireland, Nov 29.—The auxilliary cadets are new recruits in training for the Black and Tans auxiliary police.

Burn Newspaper Office.

DUBLIN, Nov. 29.—The Freeman's Journal office was set afire by armed and masked men about midnight. Three girls living on the top floor had a narrow escape from death.

Looting in Cork

BELFAST, Nov. 29.— During Sunday night, the headquarters of the Transport Workers' Union, Cork, and an adjoining house, were burnt. At several other places, which were set on fire, there was considerable looting. Women, who ordinarily are declared to have been clothed in little better than rags, are said to have been seen strolling about the streets wearing 100 guinea fur coats.

Arrest Sinn Fein M. P.

DUBLIN, Nov. 29.—Raids and arrests continued in Dublin today. Among the persons taken into custody was William Sears, Sinn Fein member of parliament for the southern division of County Mayo.

Sears in 1919 was sentenced to six months' imprisonment on a charge of inciting persons to shoot the military, the police and government officials.

Set Fire to Bank.

BULLETIN, London, Nov. 30.—The premises of the Sinn Fein bank in Harcourt street, Dublin, were set on fire early this morning, says a dispatch to the Exchange Telegraph company from Dublin.

Demand Secresy

LONDON, Nov. 29.—A dispatch received at the London offices of the Freeman's Journal, says that all the occupants of the building which was set on fire by masked men were reached but that much damage was done to the building.

The dispatch adds that before the Freeman's Journal building was set on fire, armed and masked men entered the offices of the Irish Times, held up the staff with revolvers and demanded that a promise be given that the staff would divulge nothing.

The Irish Times is the leading Unionist paper in Dublin.

GERMANY GETS AHEAD OF CANADA IN MARKETS OF UNITED KINGDOM

OTTAWA, Nov. 29. (Canadian Press).—That German manufacturers are already begining to supply the people of Great Britain with many lines of manufactures which Canada has been supplying the mother country with since the armistice, is a statement made in a report received by the department of trade and commerce from Harrison Watson, Canadian trade commissioner with headquarters in London.

Mr. Watson states that "complaints that United Kingdom manufacturers are being again subjected to unfair competition owing to the prices at which the exchange position enables Germans to sell goods have been voiced recently from many industrial centers, combined with complaints that the government is still postoning the introduction of the bill which was promised to protect key industries and prevent dumping."

A table giving official details of the importations by Great Britain of manufactured goods from Germany, incorporated in Mr. Watson's report, shows that for the period mentioned, the value of such imported goods from Germany exceeded $80,000,000. The items include woolen, worsted yarns, silks, and ribbons, hosiery, leather goods, paper, motor cars, furs and skins and other articles manufactured in Canada.

FIND DRUGS HELD BY WINNIPEG DOPE RING

WINNIPEG, Nov. 29.— Drugs valued at $5,000 were found in the possession of members of an alleged drug ring who appeared in court today according to police reports.

Seven members implicated in the selling of drugs or having drugs in their possiession, were arrested in raids Saturday.

O. K. Rooks, colored, charged with selling drugs, was given a remand till Wednesday when he appeared in court today.

STEAMER DEPARTURES

VANCOUVER, Nov. 29. — Sailed Monteagle, for the Orient.

VANCOUVER, Nov. 29.—When the Canadian Pacific Ocean Services liner Monteagle cleared today for Oriental ports, she was one of the most heavily laden ships that have passed through the narrows for many months. On top of general freight was piled as much salt herring as she could take.

THE WEATHER

"Zimmie"

VICTORIA, Nov. 29.—Nelson and vicinity—Generally fair and mild.

Nelson	26	40
Victoria	43	53
Kamloops	40	48
Prince Rupert	40	42
Dawson	*0	*4
Grand Forks	28	39
Kaslo	31	35
Winnipeg	[illegible]	32
Vancouver	46	48
Barkerville	30	36
Penticton	38	46
Calgary	14	56
Portland	36	52

* Below zero.

Leading Hotels of the West

Where the Travelling Public May Obtain Superior Accommodation

The Hume — THE Premier Hotel Of the Interior — GEORGE BENWELL, Proprietor

SERVICE UNEXCELLED

A La Carte — Table D'Hote

SPECIAL SUNDAY DINNER $1.00

INCOMPARABLY THE FINEST TEA ROOM IN B. C.

Open Rally 10 a.m. to Midnight — Music and Dancing

The Latest Sundaes, Ice Cold Drinks and Ices

Afternoon Tea (2 p.m. to 5 p.m.), 25c.

Headquarters For All Travelling Men, Mining Men and Tourists

EUROPEAN PLAN — — ROOMS, $1.00 UP

HUME—Mr. and Mrs. C. A. Stuart, Portland; Miss F. M. Sutcliffe, E. Heywood, Riondel; Charles Buffogle, Peter Mulligan, Vancouver; D. McDougall, Kelowna; William Perkins, Winlaw; H. D. Browne, Marcus; Frank Parry, Calgary; J. P. Moore, Creston; M. E. Kuhn and wife, Bassano, Alta.; J. M. Dunlap, Vancouver; A. E. Patterson, Lethbridge; D. J. McLachlan, Vancouver; D. H. Telford, Chicago; George F. Pyke, J. G. Billings, E. McDonald, Vancouver; F. Lund, Grand Forks; Mrs. N. F. Innes, Syringia Creek; A. C. Mesker, Midway.

Well Lighted Sample Rooms — American Plan

HOTEL STRATHCONA

A Home for those away from home. Most comfortably furnished rotunda in the interior.

Afternoon tea served from 3 to 5 p.m. in Tearoom. Special winter rates to boarders by week or month.

HALCYON HOT SPRINGS HOTEL ....
Arrow Lakes, now under same management.

H. W. SHORE

STRATHCONA—George Pratt, Erie; G. G. Dorman, Spokane; H. G. Smith, city; P. E. Carroll, E. Ham, Spokane; F. Hardy, Spokane; H. H. Johnstone, Rossland; H. Bedlington, Toronto.

QUEEN'S HOTEL

European and American Plan
Steam Heat in Every Room

A. LAPOINTE, Proprietor

QUEENS—A. Smith, Trail, A. Sherman, Silverton; Louis Gortoms, Marcus; A. Mott, Toronto; Alex McDonald, Glasgow; D. McQuaig, Fernie.

NEW GRAND HOTEL

616 VERNON ST. EAST
Comfortable Rooms, Hot and Cold water. Dining Room in Connection
Rates $1 and Up.

MADDEN HOUSE

M. J. MADDEN, Proprietress

STEAM HEATED

Cor. Baker and Ward Sts. Nelson

MADDEN—R. Anderson, Leblado; D. A. McLeod, Sandon; L. F. Carter, Winlaw; W. Dover, Appledale; W. Olver, Leblado; Charles Wells Harry Isnor, R. Thompson, Salmo; C. D. Harding, Appledale; C. D. Whie,, J. T. Taller, Sairback, Man.; G. Betrryneel, L. D. Walon, s.s. Nasookin.

THE KOOTENAY HOTEL

Mrs. Mallette, Proprietress
A home for the world at reasonable rates.
Open night and day. First-class dining-room. Comfortable rooms.
316 Vernon St. Near Post Office

KOOTENAY—J. H. Godson, Salmo; S. Morrison, Trail; W. O. Lee, Marcus; H. Martin, Creston; C. N. Nolinloff, Saskatchewan; K. Sooman, L. Hurst, St. Paul; James Burns, Birchbank; Victor Shera, Birchbank; Robert Ramusson, Revelstoke; H. Palsnia, Robson.

TREMONT HOTEL

F. NILSON, Prop.
BAKER STREET
Furnished Rooms by Day, Week or Month

TREMONT—O. Lundblad, Sam Souts, Batch, Nugget mine; W. J. Read, Na-A. Nero, P. E. Nilson, A. Olsen, Tony kusp; W. Erickson, John Kavinski, Nakusp.

THE STANDARD CAFE

320 Baker Street, Nelson, B. C.,
OPEN DAY AND NIGHT
12 to 2:30, Special Lunch, 40c
Phone 154

Walking fifty miles in twelve and a half hours is the record for women set by a Miss Green of Bolton. She, with another girl, took part in the race from Manchester to Blackpool recently. The other girl had to drop out owing to a bad foot.

Hotel Menus

We print Hotel Menus, either with complete menus or with the different headings and blank spaces for typing in the bill of fare.

The Daily News Job Department

The Home of Good Printing
Nelson, B. C.

H. W. SHORE, Prop.
H. E. SCANLAN, Mgr.

Halcyon Hot Springs Hotel

ARROW LAKES, B. C.
Under entirely new management
Renowned throughout the west for the water's wonderful cure of Rheumatism, Sciatica, Urinic Conditions, Metallic Poisoning.
Grand scenery around the estate in a most beautiful climate.
Large hot water swimming pools. For rates apply Strathcona Hotel, Nelson, or Halcyon Hotel.
American plan, $3.50 and up per day, $24 per week.

VANCOUVER HOTELS

HOTEL MARTINIQUE

1176 Granville Street
Cosy, bright rooms. Just the place for your vacation. Rates moderate. Write for particulars.
MRS. A. PATERSON
Late of Royal Hotel, Granville St.

Where to Spend a Holiday

HERE THE FISHING IS GOOD

OUTLET HOTEL

PROCTOR
Fishing, Boating, Bathing, Golf, Tennis Courts
Fishing Tackle, Supplied. Grocery Store in Connection
W. A. WARD, Prop.
Rates Reasonable — Good Meals

WOMEN WHO LIVE UNDERGROUND

Among the startling discoveries made by Mrs. J. R. Forbes, the well-known woman traveller, who lately returned after wandering for several months from Morocco to Syria, was a tribe of women who live underground. They are to be found in caves in the Tripoli mountains and come up only once in the course of their lives. That is when they marry and change their abode for that of their husband. Being continually in their underground caves a remarkable change takes place in their appearance. They become very white in the face, and their eyes become dark and brilliant. As they grow older they are seized with a passion for dyeing their hair with henna. In daylight these women are almost blind; in fact, they stagger about as though under the influence of drink. Their houses are spacious enough for them to keep all their livestock below ground, including their camels. Another curious adventure of Mrs. Forbes was into the harem of the Syrian sheik Mohammed Abdullah. At a feast at which she was entertained, a sheep was roasted whole, and, by way of doing tribute to his guest, Mohammed Abdullah extracted the sheep's eye whole with his hands and proffered it to the Englishwoman.

The purchase of two ex-army mules certainly livened things up in a certain stable. The men were used to horses, but the newcomers called for a different sort of treatment.

The boss went into the yard one morning and found a man trying to harness up a mule. The animal obviously disliked the idea. After looking on for some time the boss asked:

"Does the mule ever kick you, Bill?"

"No sir," replied Bill, keeping a wary eye on the animal, "but he often kicks where I've been"

NOTMAN APPEARS AS INDIVIDUAL

Does Not Represent Labor Party on O'Shea Platform, Says Secretary Pezeril.

"It should be brought to the attention of the working men of Nelson that the Nelson Federated Labor party has no candidate in the Nelson riding, and has not endorsed any candidate in this riding," stated F. Pezeril, secretary of the Nelson Federated Labor party, in a statement volunteered to The Daily News yesterday.

"Because John Notman is president of the Nelson Federated Labor party," continued Mr. Pezeril, "lots of workers are under the impression that he represents the party in appearing on Mr. O'Shea's platform. He represents only himself.

"We have no candidate in the field. Any Tom, Dick or Harry can take the platform on his own initiative, but it does not bind the party. As a matter of fact, I think Dr. Rose will get as many working men's votes as Mr. O'Shea.

"It should be clearly understood that Mr. Notman, in taking part in Mr. O'Shea's meetings, is doing it on his own.

"I give this to The Daily News for information. It is strictly up to The Daily News what it does with it. If it wants to publish it, all right. If it doesn't, it is nothing to me."

PHONE WIRES REACH SLOCAN

New Government Line Has First Call; Is Not Yet in Operation.

From South Slocan to Slocan City the Dominion government telephone wires are now strung, and the first call from Slocan City to Nelson, sent in by the lineman, has been received.

The code for this new extenson of the government's system has not yet been received, and the Nelson exchange has not yet been notified of the instruments being installed on the line.

It is possible that the line may be able to handle election returns tomorrow night.

Invigoration and satisfaction in every cup of INSTANT POSTUM

make it the ideal drink for those who want to live well and sleep well.

DYE RIGHT

Buy only "Diamond Dyes"

Each package of "Diamond Dyes" contains directions so simple that any woman can diamond-dye worn, shabby skirts, waists, dresses, coats, gloves, stockings, sweater, draperies, everything, whether wool, silk, linen, cotton or mixed goods, new, rich, fadeless colors. Have druggist show you "Diamond Dyes Color Card."

CASCARETS

"They Work while you Sleep"

Liven up! Your system is full of liver and bowel poisons which keep you headachy, constipated, bilious, half-sick, and unstrung. Take Cascarets tonight! Wake up feeling like a "live wire," with your stomach regular, cold gone, and a clear head, rosy skin and sweet disposition. No griping—no inconvenience. Children love Cascarets too. 10, 25, 50 cents.

Cuticura Soap — The Healthy — Shaving Soap

Cuticura Soap shaves without mug. Everywhere.

THEATRE-GOERS ENJOY SPLENDID PRODUCTION

Splendidly produced by a cast of 40, "Experience", an allagorical play of 10 episodes, presented by F. Ray Comstock and Morris Gest at the Nelson opera house last night, delighted the packed house of eager listeners as the central figure, "Youth", closely followed by his mentor, "Experience", ran the whole gamut of human emotions while perusing his checquered career from the little country village where dwelt his playmate "Love", through a world of vicissitudes, until guided by "Experience" he finally returned to the scenes of his youth, again to be met by "Love", "Hope" and "Ambition".

With no intricacies of plot to speak of, the play progressed mainly by means of the dialogue, although there were some striking scenes, rich with life, color and action, traversed by 'Youth", such as the "Primrose Path", the "Corridors of Chance", the 'Street' of Disillusionment," and the 'House of Last Resort", before he finally found his way to the "Land Where the Dreamer Wakens".

CADETS AND GIRLS ASSIST

The ushering at the symphony concert at the opera house on Sunday afternoon was in the hands of a smart detachment of the Nelson Cadets The collection was taken up by volunteer girls of the Junior Red Cross.

LONG IS GRANTED TICKET-OF-LEAVE

Notification that William Charles Long, now serving a term of imprisonment in the Nelson provincial jail for wife desertion, following the decision of Magistrate Noble Binns, of Trail, is to be let out under the provisions of the Ticket-of-Leave act, is contained in a letter from the assistant under-secretary of state at Ottawa, to E. G. Matthew, of this city, dated Nov. 24. On Mr. Long's behalf an appeal against the decision of Mr. Justice Morrison, who upheld Magistrate Binns' decision, is panding under habeus corpus proceedings. The letter received by Mr. Matthew stated:

"Adverting to the correspondence which you have had with the department of justice concerning the case of one William Charles Long, now serving a term in the provincial jail at Nelson for non-support of wife, I am commanded to inform you that His Excellency, the Governor-General, has been pleased to order Long's release under the provisions of the Ticket-of-Leave act, on the express condition that the warden of the jail is satisfied that the Great War Veterans association have made the necessary arrangements for Long's admission into a sanatorium for treatment."

CONFESSES TO SHARE IN MURDER OF PIERCE

PITTSBURGH, Nov. 29.—C. S. Edeburn captain of the Pittsburgh detective force, announced tonight that a man giving the name of J. A. Moss, arrested at a downtown hotel late today, had confessed that he took part in the killing of Henry T. Pierce at Philadelphia, two weeks ago.

HUNTER LOST IN WOODS SEVENTEEN YEARS AGO

SAULTE STE MARIE, Ont., Nov. 29.—Discovery of a note and a watch in a tree today by Archie Barle, of Flint, Mich, while he was hunting in the woods near Hulbeit, practically cleared up the mysterious disappearance of Arthur Kahler, of Marquette, Mich., in 1903.

The attention of Barle was arrested by flashes of light from a metal object. Investigation proved this to be a metal watch hanging from a tree with a note inside, which read as follows:

"I have been lost three days. I have shot three deer and placed the same note in every deer.

"Signed. ARTHUR KAHLER."

WHEAT GROWERS HOLD FOR HIGHER PRICES

BISMARCK, N. D., Nov. 29.—At a meeting of 100 wheat growers of Burleigh county here today, they wheat for higher prices Howard decided to continue to hold their Thomas, of Driscoll, chairman of the county branch of the National Association of Wheat Growers, expressed the opinion that farmers will be unable to obtain the $3.00 a bushel price sought, but he favored holding the grain until prices advanced above the present level.

Winnipeg Drops Dorsey's Electric Heating Scheme

WINNIPEG, Nov. 29.—Professor Dorsey's scheme for heating houses by electricity has been dropped by the city authorities, upon the recommendation of their light and electrical managers, who state that Professor Dorsey evidences no intention of giving them sufficient information of his discovery or idea to permit them to come to any useful decision.

WILSON DEVOTES TIME TO WRITING

WASHINGTON, Nov. 29.—Although it has generally been understood that President Wilson, after he leaves the White House on March 4, will devote his time to writing, this fact became known today with a degree of finality. It also became known that Mr. Wilson will make his home in Washington.

IMPOSE SENTENCES ON BROOKLYN STRIKERS

NEW YORK, Nov. 29. (Canadian ranging from eight to twenty years were imposed today on five Brooklyn Rapid Transit company strikers who had pleaded guilty to charges of manslaughter in the first degree in connection with the death of Ferdinand Friedman when a subway train an which he was a passenger, was stoned Aug. 31.

PAVING THE WAY FOR CONSTANTINE

Greek Press Claims Deposed Monarch Is Not Pro-German.

ATHENS, Nov. 29.—The Greek press is publishing long editorials tending to show that Former King Constantine is not pro-German and that there is no pro-German sentiment here They contended that the allies should continue to favor Greece particularly in a financial yay. It is asserted that the present chaotic conditions are due to contracts by the old government which was preparing to exploit Thrace and Smyrla.

Greek business is at a standstill. This is attributed to the uncertainty as to what course the allies will pursue, resulting in a lowering of the exchange rate. It is declared Greece's balance sheet compares favorably with those of other countries.

Bitterness is expressed against French and British financiers who opened large credits and are then alleged to have encouraged lavish spending thereby tightening their grip on the country. It is said that the export trade is imperilled, as Greece has abrogated her commercial treaties, and high duties may shut out Greek trade.

LONDON, Nov. 29.—Lloyd George informed the house of commons today that it would be impossible to make any statement on Greek affairs while they were under discussion by the allies.

Tino Ready to Return

LUCERNE, Switzerland, Nov. 29.—Former King Constantine's household is making every preparation to move quickly when the word comes from Athens. One of his secretaries said today that Constantine's baggage could be packed in two hours, for there is a whole flock of servants.

Constantine's master of the stables is leaving London today for Athens to arrange details of the royal procession through the streets of the capital. Constantine wishes to land five miles from Athens, and from this port make his entry.

A cipher code now is being used for communication with Athens. Constantine expects returns from the plebiscite to justify his leaving here Tuesday or Wednesday of next week, unless it is decided to wait for Athens to send a deputation to ask formally the former king's return.

Seize Port Arthur Tug Under Charge of Running Rum

PORT ARTHUR, Nov. 29.—The tug Arbutus, of Port Arthur, Captain George Stitt, and owned by Sam Wright, is under seizure at Eagle Harbor, Mich., under a charge of rum running.

A HERO OF THE PILLORY

The pillory, a revival of which has been suggested by some German burgomeisters, for punishing Reds, was in England often used for the punishent of higher types than the common thief and cheat. In the 17th century, for example, in connection with religious disputes, men who presumed to print books without license from the Archbishop of Canterbury, the Bishop of London, or one of the two universities then existing, were condemned to be set in the pillory or whipped through London, besides having a personal maimings suggestive of the Inquisition One well known man of the time was pilloried for publishing a tract concluding "From plague, pestilence and famine, from bishops, priests, and deacons, good Lord, deliver us." When the famous Daniel Defoe, writer of Robinson Crusoe, stood in the pillory in Cheapside, the crowd flung garlands instead of mud stones, or rotten eggs, and drank his health while they recited his own lines:

Tell them the men that placed him here
Are scandals to the times.
Are at a loss to find his giult,
And con't commit his crimes.

IRON DUKE A POOR SHOT

Some soldiers, like lawyers, are excellent in giving the correct instructions professionally but indifferent executors of the same in detail. A Lord Chancellor of England made out his will in such a manner as to lead to endless litigation. Napoleon was a poor shot.

Lady Shelley records in her diary a woeful exhibition by the Duke of Wellington during one of his visits. "I accompanied the guns in the afternoon, she writes on Sept. 8, 1819. "The hero of Waterloo was a very wild shot. After wounding a retriever and later on peppering a keeper's gaiters, he sprinkled the bare arms of an old woman who chanced to be washing clothes at her cottage window. "My good woman,' I said, 'this ought to be the proudest moment of your life. You have had the distinction of being shot by the Duke of Wellington. Her face was wreathed in smiles as the contrite Duke slipped a gold coin in her hand.

THIRTY NINE LETTERS SHOULD DO

Chinese writing used to require a knowledge of 40,000 signs or characters, which could only be mastered after five or six years study. A new national phonetic system has now been established by government decree. It is called Chu Yin Tzu-Mu, and makes learning easy.

The new writing, already widely taught all over the country, uses only 39 symbols instead of many thousands. This alphabet consist of 24 initials, 12 finals and 3 medials or connecting sounds.

The new system, it is believed, will have a profound influence on the future of China. Books and magazines have already come into print, newspapers are inding wider and wider constituencies, the typewritters has entered Chinese business, while week by week a larger numbers of Chinese become able to read.

FALL COATS

Going at Splendid Reductions

Smart all-wool velours
Priced for clearing $24.95

Coats in other materials, Tweeds, Plush, etc., are offered at equal Bargains.

Our Dresses, Skirts, Suits offer buying opportunities that shrewd buyers will not hesitate to seize.

Sweater Coats

Our new stock of these garments presents a wide range—fine in style and workmanship and 100% pure wool.

These garments are being sold at close prices.

Smillie & Weir

Ladies' Wear Specialists

NOTICE

WANTED BY THE NOBLE FIVE MINE, SANDON, B.C.
TIMBERMAN, $6.25
Miners, $5.75. Board $1.50 per day; good cook; modern Hotel Bunk House, steam heat, electric light, bath, hot and cold water. Bring your Blankets. No O. B. U. NEED APPLY.

To Cure a Cold in One Day

Take Grove's Laxative BROMO QUININE tablets. The genuine bears the signature of E. W. Grove. 30c

Special!

20 pair Brown Calf Women's Shoes, low heel, neoline soles
Special $4.95

C. ROMANO

THE SHOEMAN

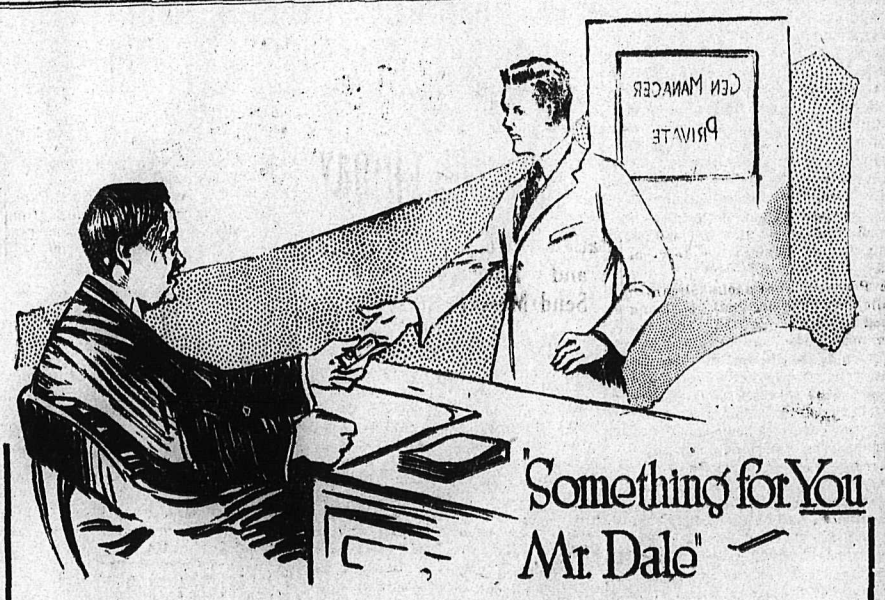

"Something for You Mr. Dale"

"YOU'RE not looking up to the mark. I know your duties are heavy at present, but you're too valuable a man to have on the sick list. When you're looking better, I have an advance to discuss with you. This box of Milburn's Heart and Nerve Pills will start you on the road to health and strength. They pulled me right back to increased energy and vigor after the most trying time in the history of my business."

Ill health has kept thousands of people at the foot of the ladder who should have been at the top. The direct step to strength is through the Heart and Nerve system. This is the action of Milburn's Heart & Nerve Pills, a scientific medical preparation, used and approved for over twenty-five years by people all over the Country.

Read this testimonial—one of thousands open for your inspection any time.

Mr. M. L. Stewart, Dunvegan, Ont., writes:—"I was troubled with a weak heart and was advised by a friend to try

MILBURN'S HEART & NERVE PILLS

so I decided to get a box, and from the first they certainly "did their bit" and I am now completely relieved after using six boxes. There is nothing to equal these pills for those who are troubled with their heart."

Milburn's Heart & Nerve Pills are sold at all drug stores, or mailed direct on receipt of price, 50c. a box, by The T. Milburn Co., Limited, Toronto. Ontario

FLORENCE MINE IS ONE OF NOTABLE MINING PROPERTIES OF THE DISTRICT

Its Seven Veins Are Now Developed on Five Levels and Ore Pours in a Continuous Stream From Innumerable Stopes; Power Plant Will be Erected on Woodberry Creek and New Deep Development Will be Undertaken; Has Great Ore Reserves.

In point of steady operation during the last couple of years the Florence silver-lead mine at Princess Creek, in the Ainsworth mining division, is entitled to distinguished honors among the properties of the larger Slocan district. The only time the Florence temporarily owned defeat was during the big freeze of last winter, when the lower altitudes were bare of snowy covering, and the two-foot wooden pipe line froze solid for a quarter of a mile. Once or twice water scarcity has incommoded mill or compressor, but generally speaking, its record of steady operation is unimpaired and unique.

Not many persons outside Ainsworth realize what a big property the Florence is, what resources it had got underground, how it has developed during the last two years under the hand of R. H. Hewer, general superintendent, and that it is on the way to proving one of the deep mines of the Kootenay. Further, its present development is only the beginning.

The owners of this property are the Florence Silver Mining company, of which F. R. Wolfle, of Spokane is general manager. The capital interested in it is chiefly of Spokane.

Located on Princess creek, a few hundred feet back from Kootenay lake, the Florence does not have to wrestle with the question of ore transport, for its short tram system delivers the ore at the hopper of the big 300-ton concentrator, and from the concentrator the cars of concentrates run direct to the loading trestle at the lake edge.

A Wonderful Vein System

Possessing one of the big vein systems of the district, the management of the Florence is in the agreeable position of having ore in every direction in which it has sought it and without any apparent boundaries to it having yet been reached. The system includes seven large veins, three of them being parallel fissure veins, and four of them cross fissure veins that cut the first set at right angles. These veins, which are in a limestone formation, are of a very friable rock, and the frequent and large ore bodies are particularly easily mined, one shot doing as much work as 10 in the majority of the mines of this district.

Up to two years ago the development on the Florence was chiefly on or near the surface, but now this property is developed on five levels, all interconnected by stopes. These levels cut from vein to vein, and the stopes are numbered by the hundred. One great stope on one of the veins near the surface attains the proportions of a chamber. Owing to the ease of drilling and blasting, the muckers have their time in clearing up after the blasts, and one machine drill can work several faces. Probably no other mine in the district has anything like the number of faces that the Florence has at present, for it is General Superintendent Hewer's policy to push development in every direction and to test every ore body encountered sufficiently to get a line on it. In many cases, getting a line is all that the present development amounts to, for sometimes both walls of a tunnel are in ore, and there are many forks and stringers that have not yet been explored. In accordance with this policy, stopes are not continuous, but are here, there, and everywhere, for the purpose of giving a line. In some of the veins the ore occasionally opens out to 20 feet in width.

Ore Pours in Continuous Stream

While this development is being pursued to block out the ore, the ore mined pours out of the mine in a continuous stream to the big mill below. Much of it is clean galena, and is sorted for shipment in its crude form. The great bulk of it, however, is considered of milling quality, and goes through the various concentrating processes, before starting on its journey to the Trail smelter. It is a curious fact that the Florence veins contain ore of three different periods, primary deposit, replacement in the lime, and secondary enrichment some of the last named, very clearly marked, being found in the upper portion of one of the veins.

The big mill employs all the usual concentrating processes, employing crusher, rolls, jigs, and concentrating tables, the latter being of the Deister type. There is also the now inevitable flotation plant, employed, in this particular case, to increase the recoveries of the lead.

Altogether, the Florence employs at present a crew of about 60 men.

In 1919 the Florence shipped to the Trail smelter 1371 tons of concentrates, and 481 tons of crude ore. During the present year so far it has shipped 1085 tons of concentrates.

The property is equipped with many cottages for the married men, and a great bunkhouse for those who have not yet attained married bliss, office, superintendent's residence, and all other necessary buildings. The community also boasts a populous school. The latest addition to the office equipment is a glass plan of the workings of the mine, showing sections on the different levels, with every tunnel, station and stope marked.

All the power used for the mill and the compressor, and for the lighting plant, is derived from Princess creek.

Future Development

The company has lately acquired from the provincial water rights board permission to utilize the natural power of Woodberry creek, less than a mile further north. It is planned in the spring to have a power plant situated on Woodberry point, and to transmit the electric power there generated to the mill, which, after that development is accomplished, will never again be at the mercy of water shortages.

In addition to mining the vast quantities of ore now blocked out, the company also contemplates going further down toward the lake, and from a tunnel site at or below the mill, driving in a new main tunnel, about 500 feet below the present No. 5. Assuming that the ore goes down, this will give vast new stoping ground.

As the Florence system of veins extends in various directions, and as far as development has gone in any direction, bears ore, there are wonderful possibilities in extending merely the present system of tunnels, irrespective of what may lie below. Whatever the ramifications of this great vein system of the Florence may contain, the Florence Silver Mining company commands it all, for its large group of crown-granted claims cover all the ground that may be conceived to naturally belong to the premier property of the Ainsworth camp, which property in the course of time, will almost certainly take its place as one of the great deep mines of the Slocan-Ainsworth district.

SAYS FLIN FLON ORE IN MANITOBA

Disputes Claim That Ore Body Is Entirely in Saskatchewan.

THE PAS, Man., Nov. 29.—The statement of A. D. Hall, in the Saskatchewan legislature, that the entire ore body at Flin-Flon lies in Saskatchewan, has been disputed by Professor Wallace, commissioner of Northern Manitoba.

According to the commissioner, 16,000,000 tons of ore has been proven positively, and of this, about 82 per cent lies in Manitoba. The main shaft of the mine is located in Manitoba, and the producing end will lie within the boundaries of this province, the commissioner declares.

He asserts that there are great possibilites in Northern Saskatchewan, but so far the development of minerals in Northern Manitoba far outclasses anything shown across the border line, due, he thinks, to the fact that capital has not been expended to any great extent in Northern Saskatchewan and to the lack of information of the discoveries in that territory.

SANATORIUM TO CLOSE FRIDAY

Patients Go to Tranquille and Bowness; "Boys" Send Message to Friends.

Balfour sanatorium will close down as an institution, on the coming Friday, according to orders received at Balfour yesterday. The patients, now just over 30 in number, have been notified, and preparations are under way for them to leave Friday for other institutions. Those from British Columbia will go to Tranquille, in the Kamloops district, and the Alberta men will go to the institution at Bowness, near Calgary.

It is understood that the sanatorium staff will remain at Balfour for some time, to wind up the business, and arrange for the removal of the government property.

Built originally as a summer tourist hotel by the C P R, the beautiful structure that crowns the bench at Balfour, and overlooks both the main lake and the West Arm, was taken over by the government during the war, for use as a sanatorium for the treatment of returned men suffering from tuberculosis. The institution has been administered by the department of soldiers' civil reestablishment, and it is credited with having a fine record of cures.

Some months ago, when the intention of the department to close the institution, and move the patients to Tranquille, where over $300,000 has been spent by the Dominion in anticipation of this action, the patients petitioned the government to keep Balfour open, and enlisted the support of the various branches of the G. W. V. A. in the district, of the Nelson board of trade, the Nelson city council, and the citizens of this city and district in their endeavor. After a departmental inquiry, the government adhered to its original decision to close the institution.

A message from Balfour yesterday, on behalf of the patients, expressed the gratitude of the "Balfour Boys" to the G. W. V. A. generally, the Nelson board of trade, the Nelson city council, the Red Cross societies, and all public and private organization and the citizens of Nelson and the district generally, who extended aid to them in their unsuccessful endeavor, and who at various times remembered them and rendered friendly offices in various ways.

COUNCIL NAMES REVISION COURT

Mayor and Aldermen Foster and Bell to Hear Appeals on Voters List.

A special meeting of the city council was held yesterday afternoon for the purpose of arranging the court of revision for the civic voters' list. On motion of Alderman A. A Parker and C. F. McHardy, Aldermen Mrs. W. G. Foster and John Bell were named, with Mayor J. A. McDonald, to compose the court, which will convene on Dec. 10.

The full council was present, with Mayor McDonald in the chair.

Today closes the period for the making up of the list of money by-law voters which is exclusively composed of those who are the registered owners of property or the registered holders of agreements of sale, as shown by the books of the Nelson land registry office.

FREDERICK RUFFLE GIVEN ONE YEAR

Prisoner Does Not Take Witness Stand; Five Witnesses Give Evidence.

Concluding his comments with a suggestion that the prisoner's mental state should be examined, His Honor Judge J. A. Forin at his county court criminal session yesterday, found Frederick Hardy Ruffle, the Park House Poultry Farm proprietor guilty of obtaining $1000 by false representations from Capt. George Consort Massey, and passed sentence on him of one year's imprisonment with hard labor.

Commenting on the case after the summing up, the judge declared himself shocked at the cold blooded manner in which the prisoner had succeeded in mulcting his various partners. The representations made by Mr Ruffle to his business associates had been a series of falsehoods from start to finish and showed neither reason nor logic.

William Brown, of Donaghy, Brown & Dawson, prosecuted, and called five witnesses, Capt Massey, Mrs. Massey, P. Gagnee, Neil McArthur and C. Vallor. Their evidence went to show that Mr Ruffle had raised a total of $4475 in varying amounts from them on the strength of having a thoroughly up-to-date poultry plant of 2000 birds. The evidence of Capt. and Mrs. Massey alone was taken as direct evidence on the case. James O'Shea, of O'Shea & Farris, who defended Mr. Ruffle, did not put his client in the witness box.

Summing up, Mr. Brown, the prosecutor, contended that Mr. Ruffle had represented to Mr. Massey, that he had or would have within two weeks, 2000 hens, that he had no liabilities, and that his poultry plant was a going concern. These statements were disproved. It was admitted that Mr. Ruffle did not own the poultry plant, and it was not proved that he owned 2000 birds. The plant was not nearly ready to accommodate 2000 birds and could not be classed as a going concern. In addition intent to fraud was corrborated by the evidence of the other witnesses.

Mr. O'Shea contended that Capt. Massey had invested his money after he had seen that the farm was not as represented by the letters of Mr. Ruffle, and therefore, criminal intent to fraud could not be adduced.

House of Lords Deals This Week with Home Rule and Agriculture

LONDON, Nov. 29. Canadian Associated Press).—The house of lords will be occupied with the agriculture and home rule bills this weeks.

Three minor bills were passed today.

"DANDERINE"

Stops Hair Coming Out; Thickens, Beautifies

A few cents buys "Danderine." After a few applications you cannot find a fallen hair or any dandruff, besides every hair shows new life, vigor, brightness, more color and abundance.

HUME SCHOOL WARM-HEARTED

Raises Big Sum for Kiddies; Fund Should be Put to the Thousand Mark.

Hume school, with a total contribution of $143.77 for the little kiddies of Europe, has made proportionately the finest effort yet, in the Red Cross drive in Nelson for the British Empire relief fund. The Red Cross boxes were finally emptied of their contents yesterday, and it was found that Division I had contributed $44.69, Division II $20.67, Division III $44.46, Divison IV $8.35, Division V. $13.27, and Division VI $12.33. Division I wins the distinction of the honor roll by a margin of 23 cents over Division III.

Trinity Methodist church employed the envelope system. Its Red Cross envelopes turned in up to last night contained $47.

Other contributions reported yesterday were $105.60 for the Daily News list—including the handsome joint contribution of a lot more "Carry Ons" of $41.60; $55 in addition to Donald Guthrie's "business men's" list; and a preliminary of $9.80 from three of the eight Cadet canvassers accumulating dime subscriptions. Among subscriptions from outside points in the Daily News list is one of $20 from William Ginol of Boswell.

The total so far reported is $882.-92. Warm-hearted Nelson will doubtless determine to put this over $1,000 today.

It is intended to wind up the drive today, with the exception of subscriptions already promised for a later date.

The Daily News list now stands as follows:

Previously acknowledged, $95; J. W. Holmes, $5; H. Shipton, Koch's Siding, $2; William Ginol, Boswell, $20; Mr. Romaine, superintendent Fairview Union Sunday school, $10; Jimmy Tyner, $1; Mrs. J. E. Tyner, $1; Baptist Mission Circle, $5; Miss Peacock, $1; Miss Stock, $2; Charles Clemes Campbell, .50; Margaret Anna Campbell, 50; Mrs. P. Williams, $1; Effie and Bobby Moore, $8; R A. Peebles, $3; L. McGrory, $3; Friend, $1; sundry "Carry Ons," $41.60.

By a typographical error, Mrs. Spurway was yesterday credited with $1 in this lest instead of $2.

Mrs. Guthrie's list at latest reports is as follows:

I. R. Poole, $5; Friend of the Cause, $1; W. H. Jones, $5; C. W. Appleyard, $1; Mr. and Mrs. Gigot, $3; Mrs. Rutheford, $25; B. Shortley, Peterboro, Ont., $5; Dr. Dando, $3; Ideal Cash grocery, $5; Mrs. Stanley Wright, $2.

At the Red Cross concert at the opera house on Sunday, among others who participated, the Nelson Cadet Corps acted as ushers, and the Junior Red Cross society took up the collection.

NELSON PERFORMERS ENTERTAIN HARROP

HARROP, Nov. 29.—An enjoyable concert was given in the Methodist church Friday night by Nelson talent. The entertainment opened with a trio "Morning" by the Misess Irwin, Colclough and Ferguson, the second number being a reading by Miss Hume. Miss Irwin then delighted her many friends here with a solo, responding to an encore with "I Ain't Got Nuthin'". A quartette was sung by the Misses Irwin, Colclough Ferguson and Steed and a duet, "Awake" by Miss Colclough and Miss Ferguson. An address "Grow or Go" was next delivered by Rev. Westman, also of Nelson, and the closing number, a lullaby, was sung by the trio. Miss Steed was accompanist throughout the evening. Refreshments were served.

PORT ARTHUR, Nov. 29.—Robert Copper, a resident of Kabeka Falls, died here this morning at the age of 103 years.

Hood's Sarsaparilla Makes Food Taste Good

Creates an appetite, aids digestion, purifies the blood, and thus relieves scrofula, catarrh, the pains and aches of rheumatism and gives strength to the whole system.

Nearly 60 years' phenomenal sales tell the story of the great merit and success of Hood's Sarsaparilla. It is just the medicine you need now. Hood's Pills help—fine cathartic.

RELIEF FOR BAD COLDS IN A NIGHT

Every Household Should Keep This Preparation on Hand.

Don't suffer from a cold. Don't run the risk of its developing into influenza, pleurisy or other acute form. Prompt treatment will conquer it and save worlds of trouble.

Colds should be treated by keeping the system open, by reducing the feverish condition, by allaying the muscular soreness, especially in the back.

At any drug store you can get Grip-Fix, the repliable preparation which has a ten-year record of conquering even a bad cold in a night and even a case of grippe in 36 hours. It comes in a capsule form for convenience in home treatment as well as prompt action.

Don't be afraid of Grip-Fix. Its ingredients are plainly stated on each box. They are just what physicians usually prescribe for colds. You can rest easy if you have it in the house.

Get a box today—all druggists have it. 35 cents per box.

SCRUTINEERS ON ABSENT VOTING

Law Directs That They Obtain Certificate Showing Particulars.

One of the important duties of scrutineers in tomorrow's election will be to keep tab on the absent voters, this being part of their privileges under the election act, as agents of the candidates up for election. In some of the larger polling places, as that in the city of Nelson, there will be a special booth for the absent voters, with special deputy returning officer and scrutineers. In the smaller polling places, the regular scrutineers will have to note particulars of the absent voting, along with their ordinary duties.

One of the duties of scrutineers is to obtain a certificate from the returning officer or deputy, showing details of the absent votes cast, as well as of those counted for the local candidates. The returning officer has to sort the envelopes containing absentee ballots according to the riding to which they are destined, and state these particulars on his return that he places in the ballot box. The certificate that he has to furnish to scrutineers is apparently a transcript of this return.

The clause of the act governing this matter is 108 (8), which reads as follows:—

"The presiding officer at each polling-booth shall deliver or mail to each of the candidates or their agents a certificate of the number of ballots given for each candidate, and of the number of rejected ballots, and also the number of absentee votes which have been cast."

In making this special provision for the certifying of particulars of the absent voting, the legislature no doubt meant this to be used as a check, in the ridings to which the ballots are sent, as a guarantee against irregularity, in the precise way as the ordinary returning officer's certificate of the state of the poll, provided for in all election laws from time immemorial, is a guarantee of the original count in each poll.

Fruitvale Sunday School Scholars and Teachers Give Social Evening

FRUITVALE, Nov. 29.—On Friday a concert and social was given by the teachers and scholars of the Sunday school, B. Afflick taking the chair, and Miss I. Hepburn presiding at the piano. A quartette was sung by the Busy Bee class. Recitations were given by Kathleen Coles and Wilbert Lawson and a solo by Miss E. Stanthorpe.

Numerous games were indulged in and very keen interest was shown in the musical contest, Miss MacKenzie winning first prize and E. Watson second. A most enjoyable evening was spent, and refreshments were served.

Dandruff Removed

To remove dandruff try the French preparation, Delmay's "Vitalene" Hair Tonic, it will remove dandruff in a few days, continue the treatment, and the scalp will become healthy and clear. The greatest hair tonic, beautifully perfumed, non-sticky. Price $1.00 per bottle. Sold in Canada by one druggist in every town. Sold by City Drug Store, Nelson, B.C.

Pacific Goes to Alberta

Mrs. Masterson writes from a little town in Northern Alberta to tell us that she is very glad to find that the West is putting up milk that is finer in flavor than any Eastern milk they have found.

"We should patronize Western industries," she says.

PACIFIC MILK CO. LIMITED VANCOUVER, B.C. Factories at Ladner and Abbotsford

Cuticura

Talcum

Is so soothing and cooling for baby's tender skin after a bath with Cuticura Soap.

Soap 25c. Ointment 25 and 50c. Talcum 25c. Sold throughout the Dominion. Canadian Depot: Lymans, Limited, 344 St. Paul St., W., Montreal. Cuticura Soap shaves without mug.

Poultry Supplies

Founts, Feeders, Dry Mash Hoppers, Shell and Grit Boxes, Feed Troughs and Oat Sprouters. Anything in Metal made to order.

BEST MADE Lowest in Price

GRANDVIEW SHEET METAL WKS. LTD. Vancouver B.C.

Was Suffering from INDIGESTION

NO FEAR OF PAINS NOW

Indigestion is one of the worst forms of stomach trouble and many people suffer terribly after every meal they eat. The rising and souring of the food, pains in the stomach, heartburn, water brash, belching of wind, vomiting shortly after eating, etc., are some of the symptoms.

There is no need for any person to be troubled with indigestion, dyspepsia or any other stomach trouble if they would only take Burdock Blood Bitters, which contains a combination of nature's roots, herbs, barks and berries; a combination that cannot help but put the stomach right.

Mr. H. H. Collins, Norton, N. B., writes:—"I was with the overseas forces for four years and two months, and in October, 1916, I was unfortunate enough to be wounded and taken prisoner. I was a prisoner for 2 1-2 years, and the food they gave us was not good, at times, and after a few months I found I was suffering from indigestion. When I came home in July, 1919, I was nearly a wreck. I was told to use Burdock Blood Bitters. I did so and found great relief, and can now eat without fear of pains or sickness. I would recommend B. B. B. to all who suffer from indigestion."

Burdock Blood Bitters has been on the market for over forty years, and during that time has made a reputation second to none for relieving all stomach troubles. Manufactured only by The T. Milburn Co., Limited, Toronto, Ont.

SLOAN'S GOES RIGHT TO THE ACHING SPOT

You can just tell by its healthy, stimulating odor, that it is going to do you good.

THOUSANDS of men and women, when the least little rheumatic "crick" assails them, have Sloan's Liniment handy to knock it out. Popular over a third of a century ago—far more popular today.

That's because it is so wonderfully helpful in relieving external aches and pains—sciatica, lumbago, backache, neuralgia, overstrained muscles, stiff joints, weather exposure results. A little is all that is necessary, for it soon penetrates without rubbing to the sore spot. No muss, no stained skin.

All druggists—35c, 70c, $1.40. Made in Canada.

Sloan's Liniment (Pain's enemy)

C P O S CANADIAN PACIFIC OCEAN SERVICES

TO EUROPE

ST. JOHN, N. B., TO

Dec. 10	Melitia	Liverpool	
Dec. 11	Corsican	Havre-London	
Dec. 15	Emp. Britain	Liverpool	
Dec. 21,	Scotian	*Antwerp	
Dec. 24,	Victorian	Liverpool	
Dec. 30	Emp. France	Liverpool	
Jan. 4,	Grampian	Havre-London	
Jan. 6	Metagama	Liverpool	
Jan. 7	Pretorian	Glasgow	
Jan. 8,	Sicilian	Havre-London	
Jan. 14,	Emp. Britain	Liverpool	
Jan. 19,	Scandinavian	*Antwerp	
Jan. 22,	Minnedosa	Liverpool	
Jan. 28,	Victorian	Liverpool	
Jan. 29,	Corsican	*Antwerp	
Feb. 8,	Metagama	Liverpool	
Feb. 11,	Emp. Britain	Liverpool	
Feb. 12,	Grampian	Havre-London	

* Via Southampton.

For particulars apply J. J. FORSTER, GENERAL AGENT, C. P. R. STATION, VANCOUVER B. C.

Slocan Mines Declared Fair

NOTICE

The undersigned Mining Companies propose resuming work on their respective properties on May 16th under a wage scale agreed upon Between themselves and the Slocan branches of the International Union of Mine, Mill & Smelter Workers, which wage scale provides for an increase of 75 cents per day in wages and an increased deduction of 25 cents per day for board at the boarding houses of the companies.

For particulars respecting schedule of wages and conditions of employment, apply to representatives of the International Union of Mine, Mill & Smelter Workers, or to the representatives of the said Mining Companies.

The Rosebery Surprise Mining Company.
The Rambler-Cariboo Mining Company.
The Noble Five Mining Company.
The Cunningham Properties.
The McAllister Mining Company.
The Carnation Mine.
The Lincoln Mine.
The Standard Silver-Lead Mining Company.

(Signed) A. SHILLAND,
On behalf of the International Union of Mine, Mill & Smelter Works.

When your mouth tastes like all the mean things you ever did—mixed together, then you need BEECHAM'S PILLS

Your mouth is a good indication of the condition of the stomach and bowels.

Worth a Guinea a box. Sold everywhere in Canada. In boxes, 25c., 50c.

SINCE 1870 SHILOH 30 DROPS STOPS COUGHS

To Cure a Cold in One Day

Take Grove's Laxative Bromo Quinine tablets

Be sure its Bromo

E. W. Grove

The genuine bears this signature 30c.

PAY YOUR TELEPHONE BILL BEFORE THE 18TH

Your telephone bill is due on the 1st of the month, and 18 days are allowed for payment. If your bill calls for discount, be sure and pay by the 18th of the month and save $1.00. We will be glad to have you bear this in mind so that you may save the dollar.

The Consolidated Mining & Smelting Co OF CANADA, LIMITED

Offices, Smelting and Refining Departments TRAIL, BRITISH COLUMBIA

SMELTERS AND REFINERS

PURCHASERS OF GOLD, SILVER, COPPER AND LEAD ORES

Producers of Gold, Silver, Copper, Bluestone, Pig Lead and Zinc

TADANAC BRAND

The Daily News

Published every morning except Sunday by The News Publishing Company, Limited, Nelson, B. C., Canada.
Business letters should be addressed and cheques and money orders made payable to The News Publishing Company, Limited, and in no case to individual members of the staff.
Advertising rate cards and ABC statements of circulation mailed on request or may be seen at the office of any advertising agency recognised by the Canadian Press Association.
Subscription rates: By mail (country), 60 cents per month; $6 per year. Outside Canada, a month, 75c; a year, $7.50. Delivered, 75c per month; $4 for six months; $7.50 per year, payable in advance.

Member Audit Bureau of Circulation.

TUESDAY, NOVEMBER 30, 1920.

Rose and Schofield Jointly Pledged to Ymir Road

A last minute effort is being made to turn voters against Dr. Rose in Nelson and J. H. Schofield in Trail riding by insidious misrepresentations concerning the Ymir road.

It is alleged that Mr. Schofield has advised against the construction of the road, though the Liberals responsible for this statement are careful not to mention either the date of the letter which is quoted or the circumstances under which it was written.

Mr. Schofields position is clear enough. No one could have been more frank than the member for Trail on this issue. When the matter first came up it was proposed that the Ymir road should be built out of the ordinary appropriation for road construction in Trail (then Ymir) riding. Mr. Schofield opposed this. He did not oppose the construction of the road, but he argued that if it were constructed it should be out of a special grant. He contended that it would be unfair to the rest of his large riding to take such a large amount for construction of what in effect will be a trunk road. It cannot be shown that at any time Mr. Schofield opposed the construction of the road. His argument was simply that it should be built out of a special grant and that the rest of the riding should not be starved insofar as its local road work in order to build a road of general importance. The road should be built out of a special appropriation was his contention—and it is one which is now generally accepted as being correct.

The issue now is whether a special grant shall be made to build the road and Mr. Schofield and Dr. Rose have both come out so definitely and clearly as to their position on the matter that there is no possibility of a misunderstanding. Both have made a declaration in almost identical terms. Each will support the other in the matter.

Dr. Rose and Mr. Schofield have stated publicly and repeated it publicly that they believe the Ymir road should be built out of a special grant and that they feel so strongly on the matter that if they are returned as supporters of a Conservative government, as they believe they will be, they will resign as a protest if the road is not built.

On the other hand, what have we got from the Oliver government on the question? Nothing but a lot of generalties and the fact that the Ymir road is in a general list of many other roads submitted by Dr. King to Ottawa some time ago in connection with the proposed scheme to build roads in connection with the Dominion government grant. The matter has dragged along in this way for a long time and the government has not made the slightest effort to press it to a conclusion. The whole matter is very much like one of Hon. William Sloan's "paper" bills to build smelters, concentrators and do all sorts of other things which have never got any further than the printing of the statutes. The real facts are that the members of the Oliver cabinet who have touched on the question have been careful to avoid making any such pledge. They have stalled and sidestepped in just the same way as during the past three years.

Bowser, Not Oliver, Passed the Workmen's Compensation Act

As election eve approaches the Oliver government is showing more and more clearly that it realises that it has lost the confidence of the people, and it is going to all sorts of lengths in order to try and bolster up its cause.

Statements and claims which would not deceive an intelligent child are being made. The claim that the Oliver government gave the women the vote is one of them. The latest is the claim, published all over the province in the form of an advertisement, that the Oliver government has to its credit the workmen's compensation act.

The fact is, and anyone who has come recently to the province can easily check it up by a reference to the statutes of 1916, that the act was passed by the Bowser government. The workmen's compensation act, whose provisions the Oliver government in its statement praises as if they were its own work, was passed prior to the election of 1916.

It was brought before the legislature by Mr. Bowser and passed by the legislature months before the election of Sept. 14, 1916, in which the Liberals went into office. The provisions of the act, under the terms of the statute, came into effect Jan. 1, 1917, and the Liberals had nothing whatever to do with either framing the legislation or passing it through the legislature. They were not even members of the legislature at the time.

Yet they apparently hope to win votes by dishonest claims of this sort.

Editorial Notes

Watch the landslide at Victoria.

* * *

Vote for the Conservative candidates and a change in government at Victoria.

Arrest New York Counsel on Liquor Bribing Charge

NEW YORK, Nov. 29.—Joseph A. Solovie, an assistant corporation counsel of the city of New York, was arrested today on a charge of having given a $500 bribe to a special internal revenue agent in a liquor case.

Efficient Housekeeping

BY Laura A. Kirkman

ANSWERED LETTERS

Mrs. W. W.: "My asparagus fern has become scaly between the thorns on the stems. What shall I do for it?"

Answer: You should give the stems a soap-and-water bath. Use ordinary laundry soap mixed quite strongly with water. If this is applied the scales will soon disappear.

Bride: "My husband and I are very fond of cornmeal mush as a supper dish, but I cannot seem to make it without lumps. Is there any way to avoid these? I boil the water and then stir in the cornmeal. Is this the way to make it?

Answer: You will not be troubled by lumps if you mix the cornmeal with a little cold water before adding it to the boiling water.

Miss L. L. S.: "Kindly tell me through your column how to curtain casement windows. I expect to furnish a bungalow soon which has casement windows in the living room and don't know whether to put the shades on each individual window or not; or what to do about side draperies."

Answer: Shades are seldom put on casement windows. Usually some opaque materal is used as draw-curtains on a rod on each individual "door" of the windows and this heavy material is drawn at night, as one would use a shade. If I were you I would have buff-color silk draw curtains on rods on each half of a window and have these curtains lined with green. Then top and sides of the outside "trim" of the window—not touching the little "doors" that open. The color of the valance will, of course, depend upon the color scheme of the room.

Young Housekeeper: "Please give me a banana filling for a two-layer white cake."

Answer: The following is a delicious banana filling: Mash 2 bananas and add to them 2 tablespoons of sugar a few grains of salt and 1 tablespoon cornstarch. Put over fire and stir until hot and thick (about one minute and after it begins to boil up,) then take from range and add 1-2 teaspoon lemon extract or 1 tablespoon lemon juice. Spread between the layers while hot, and frost the cake with a plain boiled icing.

Saleswoman: "I have just taken a position as travelling saleswoman, but shall not go on the road for a couple of months. I shall stop at the best hotels in the large cities and would like to know it it is possible to register in my room rather than in the hotel office, as I shrink from the idea of walking up to the desk and registering these. I would also like to know if it will be necessary to give my street address , in registering. I shall travel all over the United States. I have never travelled before."

Answer: You will soon get over your reluctance to walk up to a hotel desk and register. Women do it every day. Some hotels keep a second register small enough to be sent to a room for the accommodation of invalid and elderly persons. In some States it is required that a street address be given, a special column being ruled off in the register for this information. On Friday of this week I will publish an article, requested by another reader on "When the Home Woman Goes to a Hotel." This may interest you also.

Tomorrow—The Treatment of Wood Floors.

TWENTY YEARS AGO TODAY

From The Daily News, Nov. 30 1900

W. M. Bullock-Webster, chief of provincial police, has been notified by A. W. Vowell, superintendent of Indian affairs for the province, that the case of Edward, the destitute Indian now being cared for by Captain Fitzstubbs at the provincial jail has been referred to R. L. T. Galbraith of Fort Steele, local Indian agent, who will look after the matter.

* * *

Two weddings were celebrated in the city last night. The first was solemnized by Rev. Robert Frew pastor of St. Paul's Presbyterian church when Albert Benson married Miss Mary Syverudd the second couple, Hall Isham and Elizabeth Conroy were married by Father Cate.

* * *

Sir Charles Tupper, Bart., the Veteran leader of the Conservative party, arrived in Nelson last night and is registered at the Hotel Phair.

ADVENTURES OF A STICK

Ten years ago a casual caller at a house in Barnet, Herts, Eng., went away leaving his walking stick behind. His address was not known at the house, and as the stick was not claimed the occupier kept it. Recently he went to the north of Scotland for a holiday and took the stick with him. When returning he placed it with his umbrella in a hold-all, which was lost on the journey. It has just turned up minus the stick, but tucked inside the cover was an unsigned note reading: "My favorite walking stick was recognized after 10 years' separation and is now in possession of its lawful and happy owner."

TOLD IN RHYME

"THE OLD BUS"

She is just a decrepid contraption
All loose and worn out in her joints
She boasts of no streamline construction
She's modelled with corners and points
She wheezes and groans if you move her
Her pistons are all out of line,
For the days of her glory are over—
They have passed with the passing of time

But I think of the day of her newness—
When her paint glittered bright in the sun
How the friends who were with me would marvel
At her speed but—alas, it is done.
When I drag the old jit from the garage
She rattles her rheumatic bones
For she's now tied together with hay-wire
She's so weak that she protests and groans.

Her old engine is scored up and rusty
Its inside is all pitted and grooved
Differentials are all racked to pices.
Her old gears rattle loud if they're moved.
And I'm sad when I look at old Lizzie
For the days of her youth are long past.
Time extracted its toll for her labors
And the old girl is worn out at last

As I write these few lines on old Lizzie—
Discarded and covered with dust,
I pause as I think of the future—
Of when we grow old as we must.
Will time find us still smiling and useful
Or will time find us sad and ignored—
Passed by the youth, of the future
Like a worn out, discarded old Ford?

W. C. MOTLEY

Love is stronger than hate, and an onion is stronger than either.

Styles

BY LENORE

While duvetyn and tricotine dresses are the most frequently seen at these smart places where fashionable women entertain each other at luncheon and tea, satin is by no means neglected, especially in the more formal type of afternoon dress.

A satin dress may depend for effectiveness on its own silken sheen and graceful draping, or it may make itself beautiful with embroidery, like the tete de negre in the sketch, which is enriched by a skillful blending of greens, and blues and reds subdued to the softness of the tones in old paintings. This dress was worn by a tall, quite slender woman to whom the shapely tunic was exceedingly becoming.

DAILY RECEIPE

(Paste this in your cook book)

Lemon Candy

Christmas Dainties Series

Melt ¼ of a lb. of butter in a saucepan, and add 1 lb. of sugar, a tablespoonful of syrup and the rind and juice of a lemon. Boil the mixture for a quarter of an hour, testing in the usual way. Before the candy is cold mark it in squares.

EARLY EGYPTIANS AND MUSIC

We first hear of music in the land of the pyramids at the beginning of the nineteenth dynasty, about 1350 B. C., when the power of Egypt, which had been steadily mounting during the eighteenth dynasty, had reached its height under Rameses II. Passing down the crowded streets where, through the open shop-fronts we may see the artisans in thousands at work at their laborious daly tasks, let us go in quest of music. We may traverse the busy streets of Thebes or Helipolis in vain, and it is not till the shades of evening fall, and the entertainments of the wealthy begin, that we discover the existence of music in Egypt at all. We have to penetrate some brilliantly lighted hall full of guests and attendant slaves; and at the far end of the luxurious room we shall see a band of men and women playing on their instruments, amid all the clatter of the dishes and the chatter of the guests. They are all slaves, and before each piece they play they do obeisance to the master of the house. The business of the slaves is to attend the banquets of the great, and play and sing for the amusement of the company. We find them constantly represented in sculpture in groups of from two to eight persons—some women and some men—playing on various instruments, as the harp, pipe, flute, etc.

ARE WE DECADENT?

How far did the old English archer, who won so many battles for England, shoot his shaft? We have it recorded that at Agincourt an English archer struck a Frenchman and pinned him to a tree at 240 yards. Shakespeare mentions 290 yards somewhere. The Royal Company of Archers used to set their targets 185 yards away, and they would not do that unless there were a fair chance of hitting the bulls-eye, which means that an arrow could carry twice as far. Yet to-day the traget is put under a hundred yards away! Perhaps it is difficulty in making a golf-ball travel difficulty in making a folf-ball travel fifty yards, but it may point to the fact that we are muscularly weaker than our forefathers. At the same time it has often been pointed out that there are very few suits of armour extant that one of our big athletes could squeeze into. They are mostly on the small side.

Whatever Her Age

and whatever her tastes there is a suitable gift for her at Birks, something that will attract her and which she will prize.

A woman appreciates distinctiveness—one of the outstanding qualities of Birks goods, and one of the things that has gone to make Birks the gift headquarters of so many people of discernment.

These dainty Parisian bead necklets are priced from $6.50 to $18.00.

Diamond Merchants — Birks — Goldsmiths Silversmiths

Henry Birks & Sons Limited

Depend upon them to break up colds and ward off "Flu".

JUST a word of caution—don't belittle the evil effects of a cold. Realize its seriousness. Once a cold fastens its clutches on you, it seems as if you can't shake it off. Many very serious illnesses often have their beginning in a cold which could be gotten rid of promptly if the proper remedy be taken in time. Colds comes quickly and develop rapidly. Don't take any chances. At the first sneeze or cough, or chilly feeling, start right in to take DOMINION C.B.Q. (in the red box). A few of these tablets break up the cold and free the system of it. Taken in time, DOMINION C.B.Q. prevent you from having Tonsillitis, Bronchitis and those racking coughs that cause you to lose weight and appetite, and pull down your entire system. The fact that DOMINION C.B.Q. Tablets are made by National Drug & Chemical Company of Canada, Limited is the best assurance of their efficacy.

TO STOP A COLD in a few hours take DOMINION C.B.Q. Tablets in the Red Box.

MECHANICS' TOOLS

We have on hand one of the finest lines of Mechanics' Tools in the interior of B.C., consisting of

Planes, Saws, Chisels, Squares, Rules, Bits, Grinders, Braces, Lathes, Hammers, Wrenches, Etc.,

Manufactured by

Stanley Rule and Level Co.
Goodell, Pratt & Co.
Simmonds Saw Co.
Whitman & Barnes

THESE STAND FOR QUALITY

Nelson Hardware Co.

DRAWER 1050 - - - - NELSON, B.C.

CALORIC The Original Pipeless Furnace. One Register Heats the House. Moderate Priced—Economical

John Burns & Son Vernon Street, Nelson, B. C.

Personal Greeting

CHRISTMAS

CARDS

The Daily News Job Department has purchased for the Christmas business a large stock of Christmas Greeting Cards.

Beautiful Engraved, Embossed and Ribboned Cards

We will print your own personal greeting and name and address in suitable type and make delivery the day after receipt of order

Order Now for Sending Overseas

Last year the demand was in excess of the supply and while we have been able to secure a much larger and more varied stock we advise our customers to make their selections as early as possible.

The Daily News Job Department

The Home of Good Printing. NELSON, B.C.

Make Your Feet Happy

Why not give your feet a treat—make them happy—let the next pair be a

Dr. A. Reed Cushion Shoe

If your feet are comfortable and happy you will be, too.

It's the combination soft Cushion Insole that does it—*shoe* conforms to the shape of your foot—and does not force your foot to conform to the shape of your *shoe*. We are the exclusive agents and have *your* size. Drop in today and try on your pair.

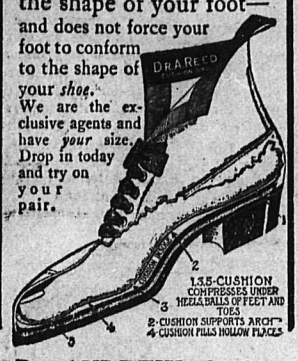

R. ANDREW & CO.

Sole Agents for Nelson

KAISER BRONCHITIS IN EXILE

Thousands Liberated

What! have you not heard the joyful tidings! Bronchitis has been exiled—kicked right out of society—and 100,000 Canadians liberated from the bondage of this disease. Every trace of bronchial trouble is blown to atoms by the world's most effective disease-destroyer, Buckley's Bronchitis Mixture. No wonder people are rejoicing! No longer do they dread the effects of coughs, colds, asthma, etc., and so anxious are they that others should benefit also, hundreds of letters have been written proclaiming the merits of this wonderful miraculous remedy. Here is one letter:—To Whom it may Concern: "This is to certify that I had been suffering for over three weeks with bronchitis and was advised to try Buckley's Bronchitis Mixture. I purchased a bottle and after the third dose I received relief, and before the bottle was finished, I was perfectly well In making the above assertion I have no hesitation in saying it is the best remedy I ever came in contact with for heavy colds and bronchitis."—(Signed), Mrs. M. Harding, c/o Dustless Brush Co., Toronto. The original of this testimonial may be seen at W. K. Buckley, Limited, 142 Mutual St., Toronto. This mixture, proven in thousands of Canadian households, will give you sure relief. It cannot fail. Seventy-five cents is the price that stands between you and the road to health. Take no substitute—insist on the bottle with the "Satisfaction guaranteed, or money refunded." Ask your druggist. 19

SOLD IN NELSON BY THE POOLE DRUG COMPANY.

NABOB

SAVE THE CERTIFICATES FOR WEAREVER ALUMINUM

NABOB TEA COFFEE, EXTRACTS

And Baking Powder are always of one Quality, and that the very best.

KELLY, DOUGLAS & CO., Ltd., Vancouver.

ONLY TABLETS MARKED "BAYER" ARE ASPIRIN

Not Aspirin at All without the "Bayer Cross"

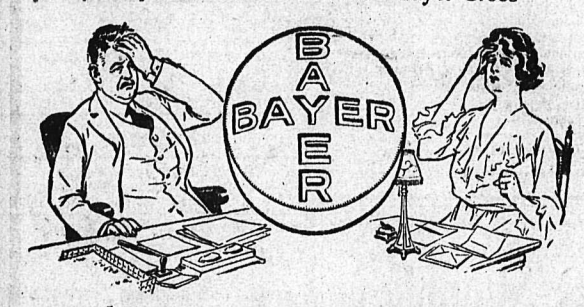

For Colds, Pain, Headache, Neuralgia, Toothache, Earache, and for Rheumatism, Lumbago, Sciatica, Neuritis, take Aspirin marked with the name "Bayer" or you are not taking Aspirin at all.

Accept only "Bayer Tablets of Aspirin" in an unbroken "Bayer" package which contains complete directions. Then you are getting real Aspirin—the genuine Aspirin prescribed by physicians for over nineteen years. Now made in Canada.

Handy tin boxes containing 12 tablets cost but a few cents. Druggists also sell larger "Bayer" packages.

There is only one Aspirin—"Bayer"—You must say "Bayer"

Aspirin is the trade mark (registered in Canada) of Bayer Manufacture of Monoaceticacidester of Salicylicacid. While it is well known that Aspirin means Bayer manufacture, to assist the public against imitations, the Tablets of Bayer Company will be stamped with their general trade mark, the "Bayer Cross."

FREE

to Boys and Girls

Any Boy who sends us the coupon end of a package of "Royal Crown" Soap or Washing Powder will be sent a Squawking Balloon, absolutely free. See the picture—blows up big—squeals like a pig.

Any Girl who sends us the coupon end of a package of "Royal Crown" Soap or Washing Powder (plus 15c. for postage and packing) will be sent, absolutely free, a 6-inch heavyweight celluloid Kewpie Doll, worth 65 cents.

Mothers! Gather your "Royal Crown" coupons together and write for our Premium Catalogue and special offers today while stocks are full. Many folks select their entire list of Christmas gifts from this catalogue.

Royal Crown Soaps Ltd.

Premium Dept., 303 Georgia Street East VANCOUVER, B. C.

Kootenay and Boundary

CONSERVATIVE SPEAKERS AT CANYON DISCUSS PREPOSTEROUS AGREEMENT

CANYON, B. C., Nov. 29.—Major C. B. Garland, Major Malandane, Frank Jackson and James Compton, of Creston, and Lance Lowes, of Camp Lister, addressed a crowded audence n the Conservative interests on Thursday evening.

Hilton Young, vice-president of the Conservative association, took the chair. There was too much talking about Vancouver and Victoria at the meetings, he said, intermingled with a few excuses for the lack of roads in Canyon. (Cheers).

Major Garland said he would confine his remarks solely to answering the "Vote Liberal" advertisements in the daily papers. He said he was opposed to the Oliver system of a "mud barrage" on their opponents to cover their own misdeeds. In commenting on Mr. Oliver's "famous Bowser cable," he said he could see nothing crooked about anyone wiring to see how his standing was. He remarked that the wires would sure be burning between Victoria and the Delta on December the first, when John Oliver would be anxiously awaiting results hoping at least one seat on his two to one shot While Mr. Bowser was running in one place only—a place where he had been reelected for a dozen years. (Cheers) Major Garland claimed the plebiscite was a waste of public money and asked what would be the result if the Oliver attorney-general could not enforce it any better than the last liquor act. (Cheers)

Criticizes Land Settlement Policy.

He said the Oliver government was claiming an awful lot of credit for their humane legislation with regard to women and children. What about the Land Settlement Board's contract at Lister with regard to the women and children? Where did the women get off there? Major Garland then read two clauses from the agreement which stated in cold lawyer language that if the soldier should die during the 25-year period, from the wounds and effects of battle, or from any other cause, his wife and children must vacate the ranch property within 30 days and all stock, implements, buildings—worse yet—even household goods—everything but the clothes they wear would become the property of the government. He said the government claimed they knew nothing about the way the soldiers were being treated, and that Mr. Oliver was stating from the platform that he had rectified the soldiers' troubles.

Unfair Contract Not to Be Changed.

He said he was sure nothing had been done as yet, and the soldiers had been notified just lately by Colonel Davies of the Land Settlement office "that the land settlement contract terms would not be changed." Major Garland was asked why the Federal Soldier Settlement board would not take over the land. "Because" said the major, "the Oliver government do not wish to sell it to them. They would sooner sell it to the soldiers at a higher price themselves with a much higher rate of interest." He then produced an advertisement which stated in bold type: "Other governments gave you nothing," and touched on the legislation of the past two sessions. In closing Major Garland asked: "Do you want men like the Oliver government to go down to Victoria again?" The hall was rocked with cries of "No! No!" and loud cheers.

Suspects a Clerk.

J. J. Lidgate, of Creston, then took the floor and stated he thought the soldiers were making a big noise over a small matter. He thought the Oliver government was anxious to do the right thing by the returned men and asked that someone tell him who drew up the preposterous agreement. Mr. Lidgate presumed it was a clerk of the Land Settlement Board office. Before taking his answer he desired to have everyone understand he wanted "the truth and nothing but the truth."

The audience — "You'll get it!" (Laughter.)

The chairman then called upon Mr. Lance Lowes, of the soldier camp, whom he thought should be asked to answer such a question.

"The preposterous agreement," said Mr. Lowes, which the government wish to give the soldiers, was personally drawn up by the attorney-general of this province, according to a statement made by the Hon. E. D. Barrow, minister of agriculture, at a meeting of the settlers. No change of any importance has yet been made, so far as we, the settlers, know." The agreement is as ridiculous and unfair as ever." (Cheers)

Some one commented that as at a different meeting speakers were trying to lay the blame on other people, the Hon. minister of agriculture must be a liar.

Cries from the audience: "He's worse than that!"

Chairman Hilton Young then called upon Frank Jackson, who was loudly applauded. He stated he would confine his remarks to local conditions only, as he had heard Mr. Keen speak on Vancouver and their troubles with cement roads, but felt more keenly interested in local roads, having helped push the Ford through the road from Creston that evening. (Cheers)

"We've got good roads," cried someone, who had been heckling all evening.

"You've been asleep for four years my man," instantly answered Mr. Jackson. (Cheers)

Hotel Registers Show Visitors.

He expressed his surprise at the road conditions, drawing attention to the local hotel register which showed superintendents — inspectors — commissioners — in fact every description of road officals—government paid—all down here evidently for the purpose of looking after the team of ponies which dish out gravel to the roads from a democrat wagon. Mr. Jackson closed, hoping every one would do the right thing on December 1st. (Cheers)

Lister Tried and Proved.

Major Malandane, veteran lumberman, of Creston, was called upon next. He reviewed the situation and the actions of the past two governments. In closing Major Malandaine declared: "I didn't come here to tell you to vote for Fred Lister. (Cheers) I will tell you now Fred Lister is elected. (Cheers) I can't see how you could vote for anyone else and be fair to yourself. Fred Lister is a real lumberman, he has worked in this district as a lumberman. Who should know the lumbermens' troubles better? He is a real farmer—a fruitgrower—who should know the farmers' troubles better? They say he, is untried. Let them tell me he is untried. (Cheers) Why when I first knew Fred Lister in the army he did not even have his lieutenants' papers. Today he has in four years worked up to the command of a regiment. Untried? Judge for yourself. (Cheers)

"Show me a man in his district who went to the war a trooper and came home a colonel? (Cheers) Show me a man twice wounded in battle, holding the military cross, the distinguished service order with two bars. (Cheers) Show me a man with the C. M. G. and mentioned innumerable times for 'his executive ability and judgment in the fact of death', in the dispatches of Sir Douglas Haig. (Cheers) I tell you once again 'Vote of Fred Lister.'" (Loud and enthusiastic applause.)

Irrigation Needed.

James Compton, of Creston, then addressed the meeting on the Kootenay flats reclamation scheme, and an irrigation scheme to cover the whole valley. He declared the whole valley must have water to stand another year like the last two. He spoke on the criticism, at a Liberal rally, of the Duck creek road. He, speaking as a rancher, who used that road, could not see anything wrong with it, and thought it quite in keeping with the good roads policy of the Bowser government. He said the Bowser government gave us good roads in Creston, while the Oliver government told us about the roads of Victoria. (Cheers)

Lance Lowes, in a clear concise way presented the affairs of the settlement. He declared there were two roads out by the settlement built this year by the Oliver government, that nothing but a goat could climb over. (Laughter) He said that every one at Lister would vote for Fred Lister, because they thought he would stop the extrtvagant waste of money at the the settlement.

He called attention to the statements of John Keen that the Oliver government was going to put in crushed rock roads throughout the district and construct no more dirt roads. Mr. Lowes said he guessed the settlement people would have to do the Rip Van Winkle stunt, as the Oliver government had only built three-quarters of a mile of road in four years and the settlement is ten miles from town. (Laughter)

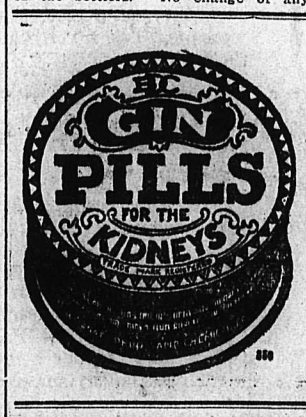

Chiropractic

CORRECTS DISEASES of the following:

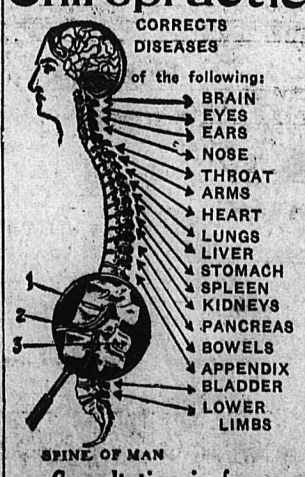

Consultation is free.

Dr. Chevalier, Chiropractor

ALLEN BLOCK PHONE 619

Bad Roads Prevent Candidates Coming to Kitchener to Speak

KITCHENER, Nov. 29.—The political meeting billed for Saturday evening did not materialize, as the speakers from Creston and Lister were unable to get through owing to the condition of the road.

Ymir Citizens Tire of Waiting; Repair Bridge Themselves

YMIR, Nov. 29.—After waiting for nearly two years for some action on the part of the department of public works in response to numerous complaints regarding the Second Avenue bridge across Quartz creek, which has been totally out of commission during that period, nothing has been done by those in authority to remedy the disgraceful conditions. Therefore a few public-spirited citizens, despairing of the work ever being done by the department, got together and decided to do it themselves by voluntary labor. This has now been accomplished and be bridge, after long disuetude is once more open for both pedestrian and vehicular traffic.

The bridge on First Avenue across the same creek is also in bad condition, and seeing that it is on what may some time be the Nelson-Spokane highway, it is surprising that it has not tion gravel."

received a covering at least of "elec-

Rossland Conservative Association Has Private Wire for Election Results

ROSSLAND, Nov. 29.—Members of the Rossland Conservative association and their friends will receive the returns of the provincial election throughout the province over a private wire to be run into the Conservative headquarters on Wednesday night. Eeveryone invited to come and hear the results. Seats will be reserved for the ladies, who are especially invited.

LIKES CAVEN AS TRAIN CONDUCTOR

Yahk Liberal Hopes Election Result Will Leave Conservative on His Railway Job.

YAHK, Nov. 29.—On Saturday evening, T. D. Caven, M. P. P., addressed a gathering of Yahk residents, in the dining room of the Yahk hotel, which was comfortably filled with electors and others. The same spirit of good feeling which prevails here characterized the meeting from beginning to end. Dr. Rutledge, V. S., told the good qualities of the Conservative government, in a hesitating style which gave those present time for thought.

Mr. Caven followed and promised, if elected he would do all possible to make this district and British Columbia a garden spot. He very highly praised Hon. Dr. King, "his opponent in this political campaign," he said, as a physician in our district and "we hope to retain Dr. King," and asked if anybody wished to speak in favor of the Liberals.

R. E. Jarvis replied by stating: "We all admired Mr. Caven and liked him as a railroad conductor on the C. P. R. passenger train and hoped on and after the 2nd of December he would continue this occupation.

Rossland Pythians Enjoy Thanksgiving Day Dance

ROSSLAND, Nov. 28.—The Knights of Pythias 25th annual American Thanksgiving Day dance was a marked success last Thursday at the armories. A five-piece orchestra furnished the music for the occasion, and dancing was enjoyed by a large crowd, a great number of Knights from Northport and Trail being present to help make the occasion a success. At midnight a banquet was served by the Pythian Sisters, the tables being prettily decorated in lodge colors and a delightful supper served. The ball room looked pretty with K. P. colors and banners carrying out the decration scheme, with a huge moon in one corner of the hall, which was a new novelty for moonlight waltzes.

SLOCAN CITY NOTES

SLOCAN CITY, Nov. 28.—Dr. W. E. Gomm, of New Denver, paid a professional visit to town on Wednesday.

Mrs. A. E. Gage was a visitor to Silverton this week.

J. H. Biggar, of the Ottawa mine, left on Tuesday for Montreal and expects to return before Christmas.

Patrick Maguire, who is touring the Slocan riding with William Hunter, the Conservative candidate, left on Wednesday, accompanied by Mr. Hunter, for Silverton and other lake points.

Joseph Law, who was injured at Severn's camp a few weeks ago and taken to the Silverton hospital, is able to be home again.

Mrs. Robert Graham and two children, of Colville, Wash., who has been visiting with relatives here for the past month, left for their home on Wednesday.

ROSSLAND NOTES

ROSSLAND, Nov. 28.—Mrs. J. S. Deschamps is spending a few days in Spokane.

Richard Egell spent last evening in the city from Trail.

W. Landry has arrived in the city from Vancouver. Mr. Landry resided in this city a few years ago.

The Fraternal Order of Eagles held a meeting last evening in the K. C. hall when H. C. Bowers, secretary of the lodge for sometime, resigned. Harry Stanton, was elected to take Mr. Bower's place as secretary.

ROSSLAND, Nov. 29.—Born—At the Sisters' hospital, on Nov. 27, to Mr. and Mrs. W. E. Costello, a son.

With a continual heavy wind blowing last night, and later in the night more snow covering the ground, sleighs were quite in evidence today on the streets, the children enjoying coasting last evening on different hills in the city.

J. Vetre, who has been at Butte, Montana, has returned to the city.

The Farmer-Labor party held their first public meeting last night in the Knights of Columbus hall, when George Gingwall, Farmer-Labor candidate, spoke on the Labor party standing in the election, to a good sized audience. Others on the platform with the F.-L. candidate, and who gave brief talks were W. K. Esling, Conservative candidate, and J. A. McLeod, Liberal candidate, and A. Berry, a Labor man.

George Novack acted as chairman.

The United Womens' Society of the United church, held a very successful Christmas bazaar this afternoon in their rooms on Columbia avenue. The rooms looked pretty with decoration of Christmass and the booths with their dainty gifts were very attractive. From 4 to 6 afternoon tea was served, which was patronized by both ladies and gentlement.

Mrs. L. O. Tosh, who has been in Eastern points for the past four months, and is now in Spokane, is expected in the city the coming week.

Alex Cox, of Paterson, was here today on business.

HARROP NOTES

HARROP, Nov. 29.—Mr. Cote, of Carsland, Alta., is visiting with his brother, P. J. Cote and family.

Leland Ogilvie is here from the coast on a visit with his parents.

The Store for Style. **Meagher's** *The Store for Quality*

LAST DAY OF SACRIFICE SALE

A Splendid List of Money Savers arranged for today. All goods from our regular stocks and reductions are genuine.

Women's NOVELTY SKIRTS at $11.50

Plain and checked Skirts of good quality, all-wool Tweeds, made with pockets and belts. Sizes 26 to 28 inch waist measures. Values to $18.50. Sale Price **$11.50**

BLACK SILK BLOUSES at $4.95 Each

Plain-tailored blouses with convertible collars and long sleeves. Black only. Sizes to 42. Sale Price each **$4.95**

Clearing "MADAM LYRA" CORSETS at $3.95

A high-class corset in every particular. A style for every figure. These have fine Coutil or fancy Silk coverings. Sizes 20 to 30. Low or medium busts. Values to $10. Sale Price, per pair **$3.95**

Women's CAPE GLOVES at $2.75

Good quality Cape Gloves in Champagne color only. Sizes 6 to 7½. Values to $4.00. Sale Price per pair **$2.75**

Ribbed Hose at $1.00

Five dozen cashmere-finished ribbed Hose, good weight, seamless feet and legs. Sizes 8½ to 10. Sale Price, per pair.. **$1.00**

BOYS' SWEATERS at $2.50

Odd lines of sweaters in pull-over style, or high or low collars. Colors are Brown, Navy, Red and Green. Sizes to 32. Values to $4.00. Sale Price **$2.50**

TABLE CLOTHS Clearing at $1.98

Three dozen Cloths made of good Tabling in various designs. Size 54x54. Values to $2.75. Sale Price **$1.98**

Millinery Clearing at Half Price or Less

Ladies' Trimmed and Pattern Hats, in a range of good styles and colors. Regular values to $15.00. Sale Price, each **$7.50**

611 Baker Street - - - - - Phone 200

Fruitvale Debaters Decide That Farmers Should be Politicians

FRUITVALE, Nov. 29.— At the public hall on Wednesday last, under the auspices of the Farmers' Institute, a whist drive was given. The following were the lucky prize winners: W. J. Palmer, first; Miss Sharpe, second; K. Knowler and Mrs. G. Roee, booby prizes.

After this a debate was held on "Should Farmers Enter Politics?" F. Barrett in the affirmative and E. Coles in the negative. The judges chosen were K. Knowles, T. Smith and Mrs. W. J. Palmer, all agreeing that farmers should be politicians.

KITCHENER SPORTSMEN

KITCHENER, Nov. 29.—Deer seem to be plentiful in this section, and the citizens generally are living on venison steaks. The Botterill boys with Harold Goodwin, who are camped at Goat river crossing, have already taken eight. James Arnell and John Bedry got two each on the outskirts of the town. A party of hunters from Spokane, camped a the meadows, four miles above here, have shipped several to their home town, besides a number of residents getting one each.

Balfour and District Ratepayers Discuss a Consolidated School

BALFOUR, B. C., Nov. 29.—A largely attended meeting of the ratepayers of Queens Bay, Proctor, Balfour, Harrop and Longbeach was held in Gallup's hall, Proctor, on Saturday, Nov. 20, to consider the question of a consolidated school for the whole district:

Under the chairmanship of S. S. Fraser, the matter was discussed from many points of view. The following resolution was carried unanimously:

"That this meeting request that a ferry be put in in the most central position in respect to the whole district and with due reference to the requirements of a consolidated school."

A committee was then appointed with representatives from the five districts to take the matter up with the educational authorities and to obtain facts and figures from all sources before referring again to the ratepayers for a decision.

KITCHENER NOTES

KITCHENER, Nov. 29.—Henry Hamilton, the well known Erickson rancher, was here last week on a visit to his daughter, Mrs. A. Kerr.

P. A. Paulson has completed a cottage on Bennett avenue near the Paulson-Mason general store.

Ernest Geroux, of Chicago, Ill., is here on a visit to his parents, Mr. and Mrs. Geroux.

Mrs. Fred Belanger and daughter Jennie, of Creston, are visiting with Mrs. E. McGonegal.

Mrs. J. Langlois has returned from a visit with friends in Cranbrook.

The Paulson-Mason Lumber company are preparing to insall a modern sawmill to replace the portable mill now in operation. Construction will be rushed on the new structure so as to have the mill in operation at as early a date as possible.

Charles Lapointe, who has been in Spokane for some time getting fitted with an artificial leg, returned to town last week and has resumed his former position with the Paulson-Mason company.

YMIR, Nov. 29.—Fred Roberts went to Nelson Thursday night to bring out a car load of dairy cattle for his Sunny View ranch near Ymir.

A romantic wedding occurred recently in the village of Newton St. Loe, Somerset. The bridegroom has never seen the bride and never will. He lost sight of both eyes at the battle of the Somme in 1916. He first met his wife after the war.

CLEANLINESS IS HEALTH

By the use of Gillett's Lye, house cleaning is made a pleasure instead of a drudgery. It softens the water and cleans thoroughly whether the dirt is visible or invisible. Destroys all bacteria and infectious germs, removes obstructions from drain pipes, closets, sinks, etc. Refrigerators are made delightfully fresh and clean by using one teaspoonful of Gillett's Lye dissolved in two gallons of water.

"GILLETT'S LYE EATS DIRT"

Made in Canada.

OXO CUBES

A daily cupful of hot OXO gives warmth, energy, vitality and fortifies against illness.

Give Strength

Markets and Finance

TORONTO BOARD

TORONTO, Nov. 29.—All interest centered in the fate of the victory bonds on the Canadian exchanges today, following their relisting after one year in the hands of the victory loan market committee. It had been expected that open trading would bring at once a substantial decline in prices, but, as the day wore on, more signs of stability were seen, and at the close, *some of the issues had rallied to the* extent of a full point or more. The net declines in the victory's ranged from 1⅝ on the 1922, to 3¾ on the 1924. Such an active market in actual transactions and animation has not been seen on the Toronto exchange for years.

President Wills, of the Toronto exchange, said tonight he believed today's declines in the victory bonds represented all that should be ex*pected, and probably too much.*

Tendencies in the active stocks for the day were downward; Abitibi lost 2¾; Spanish River 1⅛; Brompton 1¼ on the local list; Wayagamack however, had the most serious break, registering a decline of 18 points since Wednesday. Atlantic Sugar was steady, closing ¼ down at 24. Brazilian also lost a fraction, while small gains were maintained by Canada Bread, C. P. R., *Dominion Steel, Steel of Canada* and Winnipeg railway.

WINNIPEG GRAIN

Wheat—	Open	High	Low	Close
Nov.	188	190½	188	187
Dec.	164	172½	164	166½
May	166	172⅝	166	169
Oats—				
Nov.	54½	55⅝	53⅞	54
Dec.	52½	52⅝	51¾	51⅞
May	65⅛	56⅞	55⅞	56
Barley—				
Nov.	84½	84¾	83⅝	83⅝
Dec.	75½	77½	75½	76
May	76½	79½	76	78
Flax—				
Nov.	195	200⅞	195	200
Dec.	189	195⅛	189	191
May	200	205½	200	201
Rye—				
Nov.	159	161	157½	157½
Dec.	150	.....	.....	150
May	152	.....	.....	152½

MONTREAL LIST

MONTREAL, Nov. 29.—Selling in a market almost bare of buyers produced considerable price reductions on the local exchange today, chiefly in paper.

Wayagamack registered a net loss of 10½ at 87; Howard-Smith five at 108; Riodan five at 147; Abitibi declined 1½ at 87;; to 53, ofter selling as low as 55. Spanish River common gained a fraction at 82¼ and the preferred lost 1½ at 87. Brompton lost two points.

Atlantic Sugar appeared among the leaders of the market, but was well supported at 23 to 24½, showing no change. Smelters made a better stand against the selling, and at the close of 16, showed a net loss of a fraction

On the weaker side were Iron, Quebec railway, both fractionally dower, Shawinigan, down 1½ at 102, and Merchants' Bank, down a point.

The few stronger stocks included Asbestos preferred, up one at 93, and two Car issues, up a point for the common at 50 and a fraction at 79 for the preferred; Toronto railway up one at 45.

In the bond list, the railway issues monopolized the business, registering some heavy declines.

Total sales; listed 12,505; bonds $360,350.

RECORDS SURPLUS REVENUE FOR YEAR

VICTORIA, Nov. 29.—British Columbia for the last year has had a surplus of revenue over expenditure, according to the financial statement made public today by Hon. John Hart, minister of finance. The statement shows a total revenue for the fiscal year ended March 31, 1920 of $13,816,605.75 and expenditure for the same period of $13,511,126.04. This leaves the province with a net surplus for the year of $335,479.71.

Of the total expenditure $1,482,589 has been gone to meet the year's charges on the public debt of the province; $2,227,374 for education and $2,224,844 for public works. All expenditures, capital and current and interest on account of the Pacific Great Eastern railway are also provided for in the expenditure accounts.

METAL MARKET

NEW YORK, Nov. 29.—Copper nominal; electrolytic, spot and nearby 13¾ to 14½; first quarter 14 to 14¾. Iron, nominal; No. 1 Northern 45.00 to 46.00; No. 2 Northern 44.00 to 45.00; No. 2 Southern 38.00 to 40.00. Antimony 5.87½. Tin, weak; spot and nearby 33.50; futures, 35.00. Lead, easier, spot 5.50 to 6.00. Zinc, quiet, East St. Louis, spot 5.75 to 5.80.

LONDON—Standard Copper, spot £77, 7s 6d; futures, £77, 15s, 6d. Electrolytic, spot £87; futures, £89. Tin, spot £210, 8s, 6d; futures, £212, 15s. Lead, spot £22, 10s; futures, £25, 15s. Zinc, spot £29 10s; futures, £31.

MARKET MOVES CONTRARY-WISE

Reactions and Rallies of the Leading Shares Occur Simultaneously.

NEW YORK, Nov. 29.—There were no developments in the course of today's market to suggest that sentiment is speculative, or financial circles had experienced any material alteration from the unsettled conditions of the last few weeks.

Price of leading reacted and rallied with much confusion, issues of the same class frequently moving contrarily. Dealings were noticeable lighter, however, with no recurrence, save in mild form, of the recent liquidation.

News over the week-end was conflicting, but lacking mostly in the constructive qualities to enlist public interest. The west reported a let down in the investment situation, on further reduction of railway tonnage.

In the commodity markets, cotquotations wavered again and flour and copper recorded new low prices for a period of years. Further curtailment of working forces by the New Haven and other railway systems testified to the backward transportation conditions.

Domestic money conditions remained easy, despite last Saturday's deficit of clearing house reserves, most of the day's call money lending at six per cent. Foreign exchange was erratic, however, French, Belgian and German rates easing. The break in Paris remittances was ascribed to offerings of bills maturing on Wednesday.

Oils and rails, including some of the junior, or re-organized properties of the West and Southwest, were among the stronger features of the list, steels, equipments, and shippings continuing to ease under professional pressure. The few noteworthy gains at the end embraced Mexican Petroleum, Baldwin, Retail Stores and American Woolen. Sales amounted to 550,000 shares.

The bond market was irregular, also with a small turnover in the usually ative features, including Liberties.

Total sales, par value, $14,550,000.

Old Unitaed States bonds were unchanged on call.

Closing Juotations

	High	Low	Close
Chino	19⅝	18¾	18⅞
C. P. R.	117	116¾	117
Pierce Arrow	24¾	23¾	24¾
Studebaker	46	43¾	46
Utah Copper	51	50¾	50¾
U. S. Steel Co.	82⅝	81½	82⅝
Willys Overland	8	7¾	7⅞

MINNEAPOLIS FLOUR

MINNEAPOLIS, Nov. 29.—Flour unchanged to 20 cents higher; in carloads lots, family patents quoted *at $8.50 to $8.55 a barrel in 98-*pound cotton sacks; shipments 93,394 barrels.

Bran—$31.00 to $33.00.

Wheat—No. 1 Northern $1.50 to $1.53.

Corn—No. 3 yellow 71 to 72 cents.

Oats—No. 3 white, 42¼ to 43¼ cents.

Flax—No. 1, $1.96 to $1.98.

EXPORT DEMAND RALLIES WHEAT

CHICAGO, Nov. 29.— Export demand had a bullish influence in wheat today, but the effect was partly counter-balanced later by announcement of a big increase of the United States visible supplies. Prices closed unsettled, ¾ to 1¾ cents net higher, with December $1.56½ to $1.56¾ and March $1.52½ to $1.53.

Corn up to cents and Oats ⅜ to ¾ cents.

Provisions outcome varied from 17 cents decline to 7 cents advance.

MONTREAL PRODUCE

MONTREAL, Nov. 29.—There was a good demand for potatoes. Butter and cheese steady. Quotations:—

Cheese—Finest easterns 21½ cents.

Butter—Choicest creamery, 55 to 56 cents.

Potatoes—Per bag, carlots $1.85 to $1.90.

Killed by a cow was the fate of a hawker at Tamworth, Staffs., the other day. The hawker, an elderly man, went to drive away his pony, which was chasing a young calf in a field, when he was savagely attacked by the calf's mother.

SILVER TAKES A HEAVY DROP

NEW YORK, Nov. 29.—Silver, Saturday domestic 99½; foreign, 76.

Monday, domestic 99½; foreign, 71¾.

LONDON, Nov. 29.—Silver, Saturday 49⅛d; Monday 46⅛.

STERLING EXCHANGE

NEW YORK, Nov. 29.—Silver exchange heavy at $3.43¾ for 60-day bills and at $3.48¼ for demand.

NELSON, Nov. 29.—$3.96¼.

DOLLAR IMPROVES ANOTHER QUARTER

NEW YORK, Nov. 29.—Bar Silver, domestic 99½; foreign 71¾.

Canadian dollars, 88.00.

CANADIAN BONDS

MONTREAL, Nov. 29.—The result of unstabilization of victory bonds on the Montreal exchange today was the loss of three or four points be*low the fixed price. The liquidation* was heaviest in the third victory loan, taxable, which dropped the fixed price of 93 to 91½, representing a loss of 4½ points, after which there was a fractional rally. Quotations:

War loans—1925, 91½; 1932, 89; 1937, 94.

Victory bonds—1922, 86⅛; 1927, 95; 1937, 95¾; 1923, 96; 1933, 95; 1924, 89; 1934, 90.

STILL YOUNG AT NINETY

The falsity of the dictum that all men whose age is over fifty years, are no longer fit for work is continually being proved by facts. Lord Halsbury's next birthday will be his ninety-eighth, but he remains as keen and active as many men half his age. Lord Strathcona, who lived to be over ninety, was a worker to the end, and his cousin, Lord Mount Stephen, was ninety-one last June. Sir Clifford Allbutt, who was president of the British Medical association at their last annual meeting, possesses in spite of his eighty-four years, the energy of a young man. Titian, greatest of all portrait painters, lived to be ninety-nine years old, and painted his last picture at that age. Scketky painted a picture for the Royal Academy when he was ninety-four; while Madame Rosa Bonheur was seventy when she painted her famous picture, "Horses Tramping Out Wheat." Goethe was over eighty when he wrote the second part of "Faust," and Disraeli and Chateaubriand were both making love at seventy.

SHARK PALATABLE

Until the scarcity of food caused by the war, fishermen used to throw the dogfish they caught overboard. The dogfish is a species of shark, and therefore unpopular, so the trawl owners held a meeting and decided to call the dog fish by the inoffensive name of "flake." Occasionally other fish also masquerade as flake tope, for instance, which also belongs to the shark tribe, and swordfish, against which a prejudice exists because they have green bones. These are quite good eating, swordfish especially tasting very like trout. Yet it used to be thrown away until some genius hit upon the idea of cutting it up and selling it under a fancy name.

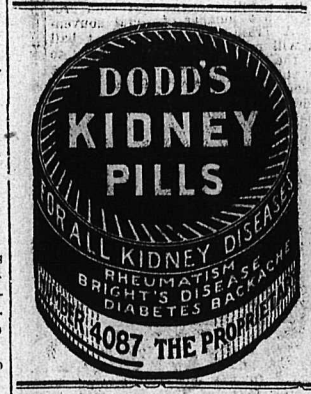

REFUSES TO BE A MILLIONAIRE

Rejects Legacy From His Wealthy Father on Conscientious Grounds

BUZZARD'S BAY, Nov. 29. — Charles Garland, the young man who has renounced his right to a million dollar legacy left him by his father, James A. Garland, who was a wealthy clubman and yahctsman of Boston, today made a formal statement of his reasons for rejecting the money. His statement, he said, was due to the fact that the many reports of his failure to accept the legacy had failed properly to represent his position.

"I refuse to accept the money because it is not mine." was young Garland's summary of his action. "A system which starves thousands while hundreds are stuffed, condemns itself. A system which leaves a sick woman helpless and offers its services to a healthy man, condemns itself. It is such a system that offers me a million dollars." he continued.

"It is blind to the simplest truth known to every child, the truth that the hungry should be fed and the naked clothed. I have to choose between the loss of private property and the law which is written in every human heart. I choose the one which I believe to be true."

Thought Christ Would do Same

Garland, who has stated that he renounced his claim to the million dollars because he thought Christ would have done the same, he continued:

"I believe I could do no good with money. It is the man who gives food to the hungry who does good, not the dollars given in exchange for the food. I would be happy to be the man if I had the food to give, but I cannot lend myself to handling the money that is not mine even though the good that might be done is possibly great."

Many people have written to tell him what could be done with the money, he said.

"They seem almost proud to point out the power that I have in my hands, but it is the most pitiful thing they could point to."

Mr. Garland is 22 years of age, and with his wife and infant daughter, are staying with his mother. He plans to go to work in the spring.

James A. Garland, a brother, has accepted his share of the estate, but Hamilton Garland, the youngest brother, is considering refusal to take his share when he comes of age.

In a fishing village in Berwickshire, the fisher folks are living in affluent circumstances. Every house in a row of cottages, some fourteen in number, contains a piano, and in only one case can a member of the family play it. One man is said to have amassed $75,000 in four years.

THE Canadian Bank of Commerce

Sir Edmund Walker, C.V.O., LL.D., D.C.L., President.
Sir John Aird, General Mgr.
H. V. F. Jones, Ass't. Gen'l. Mgr.

Capital Paid Up.....$15,000,000
Reserve Fund $15,000,000

LUMBERMEN

This bank offers you a most complete banking service, and we believe that it will be to your advantage to discuss your plans and banking requirements with us.

Branches in Kootenay and Boundary at Nelson, Fernie, Cranbrook, Creston, Grand Forks, Greenwood, Nakusp, Trail.

NELSON BRANCH:
F. C. WHITEHOUSE, Manager

Hay

FOR SALE—Number One Timothy $33.00 per ton, F.O.B. Pincher. Number One Alfalfa $26.00 per ton, F.O.B. Coaldale. Wire or write your orders.

KENNETH R. SIMPSON & COMPANY
Wholesale Hay Merchants
PINCHER CREEK ALBERTA

Small Ads That Bring Quick Returns

10 Male Help Wanted

WANTED—First class barber. Apply P. O. Box 962, Nelson. (10900)

WANTED—2nd Class Engineer for electric power plant, duties to commence December 27th. State salary required. Box 10898, Daily News. (10898)

WANTED—Tie makers. Howland & Waltz, Kaslo, B. C. (10811)

WANTED — Working men to keep away from Blue Bell mine and Slocan district. Strike still on. One Big Union. (10643)

13 Situations Wanted—Male

YOUNG MAN with over 3 years in sole charge of extensive territory, handling sales, collections, correspondence, etc., for present employers, also 10 years' general office and accounting experience, desires position requiring such experience. Box 10905, Daily News. (10905)

ENGINEER—Third class, well experienced, wishes situation as engineer in charge. Box 10803, Daily News. (10803)

11 Female Help Wanted

WANTED—Girl of refinement for work in private home. Apply Mrs. H. A. McKowan, Cranbrook, B. C. (10860)

WANTED—Experienced chambermaid, Queen's hotel. (10873)

12 Situations Wanted Female

WANTED—Position as stenographer. Box 781, Nelson. (10870)

WANTED—*Work by woman by hour* or day. Cleaning, etc. Services guaranteed. Room 15, over Poole Drug. (10886)

49 Farms For Sale

FARMS FOR SALE.

KOOTENAY FARMS—If you are looking for a good ranch write or call for one of my Price Lists of Improved Ranches. I have all kinds for sale and you should have one of these lists. Hugh W. Robertson, *314 Ward Street, Nelson, B. C.* (10874)

29 Lost and Found

LOST—Dark grey Persian kitten. Finder please return to 510 Carbonate street. (10890)

LOST—Between Carbonate and Fairview, a gold brooch with 3 cairngorm. Finder please return to News Office. (10896)

LIVESTOCK can be quickly and cheaply sold through an advertisement in The Daily News classified columns.

55 For Sale or Exchange

FRUIT FARM—Well improved, adjoining Shoreacres station and Slocan river; for Sale or Exchange.

WANTED—Farms, city property and businesses for Sale and Exchange. Western Property & Business Exchange, Saskatoon, Sask. (10805)

14 Furnished Rooms to Rent

HOUSEKEEPING SUITE— Campbell's Art Gallery. (10843)

20 Livestock For Sale

FOR SALE—One saddle pony, price $60, or trade. A. E. Jones, Taghum. (10904)

FOR SALE—Two registered Galloway bull calves One one year-old last May. One a July calf. This stock must be seen to be appreciated. For particulars address J. E. Yoder, Northport Washington. (10883)

YOU can find a buyer for your used car by advertising in The Daily News. TELL your wants through The Daily News classified columns.

23 Property For Sale

3-Story Brick Block on Baker Street for Sale

This building is bringing in a gross rental of $3300.00 a year.

I have the exclusive selling agency of the above and can offer it at the very low figure of $26,000.00 on terms. Today this would cost forty thousand to build.

C. W. APPLEYARD

FIRE, LIFE, HEALTH and AUTOMOBILE INSURANCE

H. E. DILL

508 Ward St. Phone 180.

FOR SALE—Five-acre ranch, at Winlaw. Partly cleared and all fenced. Cash or terms. Apply B. Saunders, Passmore. (10884)

ORCHARDS, Arable, uncleared land, water frontage. Willow Point, Bonnington Falls, Perrys. Some great bargains. For particulars write or see owner, J. J. Campbell, R.R. No. 1, Nelson. (10521)

35 For Rent

TO RENT—Offices on upper floor K. W. C. block. Apply A. Macdonald Co. (10522)

WHY not make an income out of that vacant room? Persons desiring to *rent rooms read the advertisements*

18 Articles for Sale

REDUCTION IN PRICES OF HAY—The Keith Bell Hay & Grain Co., Lethbridge, is a firm you can put confidence in as to weight, quality and price. Reference, the Union Bank of Canada, Lethbridge. Today's prices are lower than last week's quotations, alfalfa by $2 per ton. They offer alfalfa, timothy and mixed alfalfa and timothy also wild prairie hay at lowest market prices. (10899)

FOR SALE—New complete hand or power cider press. Sixty-five dollars. Appleton Bros. Proctor, B. C. (10806)

SHINGLES, good quality, cheap. Nakusp Shingle Mill. Box 1, Nakusp, B. C. (10520)

22 Miscellaneous

W. MOORE, 302 Hoover Street, has a *mineral claim three miles from* Nelson. Will lease. 2 feet of gold ore. Good road. (10852)

WILL PARTY WHO WAS SEEN taking boy's wagon from 1122 Josephine Street return same and avoid prosecution. (10879)

GRAHAM Hirst Co., typewriters, repairs and supplies. 312 Pender St., West, Vancouver, B. C. (10519)

32 For Sale or Rent

FOR RENT—7-roomed modern house, with 6 lots, garden and fruit trees. J. Balding, Fairview, Nelson. (10855)

40 Agents Wanted

TYPEWRITER MEN OR DEALERS—A chance to secure exclusive agency for best typewriter on the continent and supplies. Applicants must have good connection and finacially responsible. State territory covered, and what lines you handle and full particulars regarding your ability to handle first class agency. Write P. O. Box 1595, Winnipeg, Man. (10882)

ADVERTISING in these columns pays well. That is why so many people use Classified Ads.

19 POULTRY AND EGGS

FOR SALE—25 White Leghorn early hatched pullets at $2.75 each or will take $62.50 for lot. Apply to W. E. McKim, Nelson. (10885)

WHITE WYANDOTTES—A few choice two-year old hens for quick sale, Martins and Fishels. Good breeders for improving laying stock next year. $2.50 each; bargain. Harris, Bonnington Falls. (10760)

WHITE LEGHORNS—Have 1b real choice cockerels for disposal, reasonable. F. J. Harbinson, Cranbrook, B. C. (10809)

34 Teachers Wanted

TEACHER WANTED for Wardner Junior school. Salary $100 monthly. 2nd class certificate. Apply R. Dormer, sec. Wardner, B. C. (10888)

WANTED—An experienced teacher, male preferred, for Boswell, B. C. Salary one hundred and two dollars per month. (10818)

16 Room and Board

ROOM AND BOARD, in private family. Phone 181X. (10867)

WILL GIVE ROOM AND BOARD to school girl from Monday to Friday. Phone 381R2. (10823)

Business and Professional Directory

Lodge Notice

B. P. O. E. Meets in Maglio Block 1st and 3rd Thursday (10523)

Boots & Shoes

LEE KEE & COMPANY
Boots & Shoes Made to Order, Repaired
612½ FRONT ST. (10524)

Florists

GRIZZELLE'S GREENHOUSE, Nelson, Cut Flowers and floral designs. (10525)

Assayers

E. W. WIDDOWSON, Box A1108 Nelson, B. C. Standard westers charges. (10526)

Wholesale

A. MACDONALD & CO., WHOLESALE Grocers and Provision Merchants, Importers of Teas, Coffees, Spices, Dried Fruits, Staple and Fancy Groceries, Tobaccos, Cigars, Butter, Eggs, Cheese and Packing House Products. Offices and Warehouse corner of Front and Hall streets. P. O. Box 1095: Telephones 28 and 23. (10528)

Second Hand Dealers

THE ARK pays cash for second hand furniture stoves; 606 Vernon, Phone 651. (10529)

Commission Merchants

RANCHERS' PRODUCE sold on commission. G. W. Bartlett, William's Siding. (10530)

Architects

N. EMMS READ, M.B.O.S.A.
ARCHITECT
Bay Avenue Trail, B.C.
(10531)

Engineers

H. D. DAWSON, B.C.L.S.
Civil and Mining Engineer
KASLO, B. C. (10532)

Green Bros., Burden Co.
NELSON, B. C.
CIVIL AND MINING ENGINEERS
B. C., Alberta and Dominion
LAND SURVEYORS
Crown Grant Agents. Blue Printing
(10533)

A. L. McCULLOCH,
Hydraulic Engineer
Provincial Land Surveyors
Baker St. Nelson, B.C.
(10534)

Auctioneers

W. CUTLER
Auctioneer, Appraiser, Valuator
Goods sold privately or at Auction
319 Ward Street Phone 77
(10535)

Barristers

E. G. MATTHEW
Barrister, Solicitor, Notary, Etc.,
Box 1078. Alan Block, Nelson. Ph. 544
(10536)

Funeral Directors

D. J. ROBERTSON, F.D.D. & E., 303 Victoria Street. Phone 292; Night Phone 157-J. (10537)

STANDARD FURNITURE COMPANY—C. J. Carlson, Undertaker. Undertakers and Embalmers and Funeral Directors. The Finest and most up-to-date undertaking parlors and chapel in interior B. C. Lady attendant for women and children. Day Phone 85, Night Phone 252 and 64. (10538)

Your Christmas Shopping

"This advertisement is simply the ring of the morning 'alarum' clock to advise you of the dawn of the day for Christmas Shopping."

"Yes, quite true, Christmas is still a few weeks off, but, nevertheless, the wise people are they who shop early."

"Don't put it off—face the facts—Christmas is coming, you purpose buying your useful gifts, you have leisure now, you can have better service now."

"You'll feel 'years younger' just to have it off your mind, whilst others are 'simply distracted'."

"Stocks are now at their best—study the news of these stocks in the advertisements of leading merchants appearing from day to day in The Daily News—Make your selections in the comfort of your home and then shop early —early in the day and early in the week."

BRINGING UP FATHER By George McManus

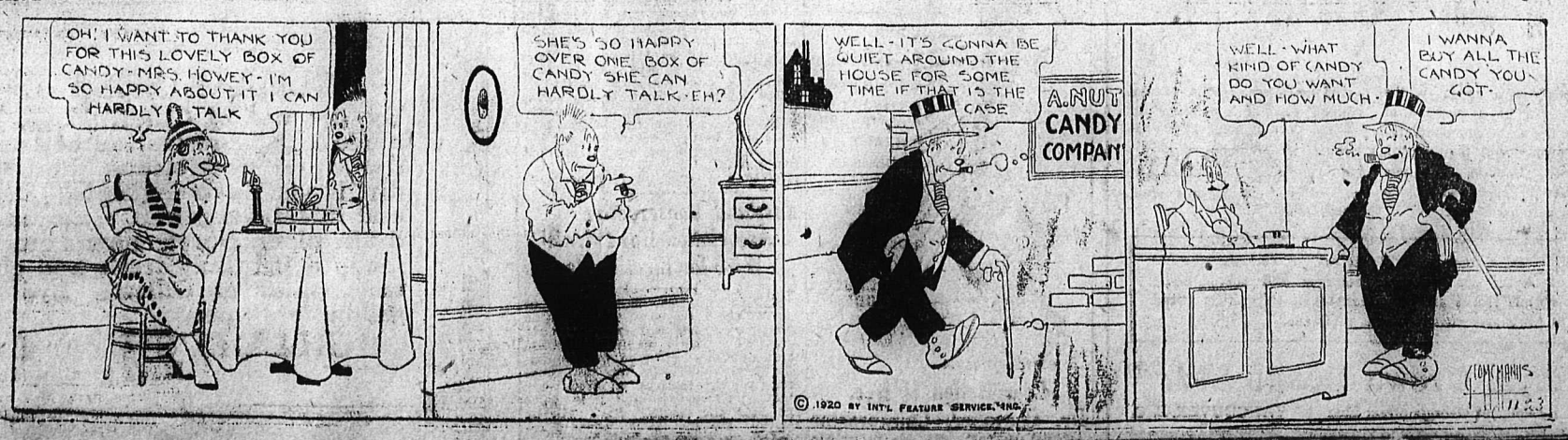

1282

WRESTLER DEFENDS TITLE

NEW YORK, Nov. 29.—Joe Stecher, world's heavyweight catch-as-catch-can wrestling champion, will defend his title here against Ed. (Strangler) Lewis, on Dec. 13.

Fighting with his thumb protruding between his fingers, a boy tore with his nail, an eye of a Southend land, whose home was at Briarwood Lane, Eastwood. Meningitis followed as a result of the wound and the victim died shortly after.

Fishing from Weymouth pier, a man lost his soft felt hat in the sea. Three days later he was bathing at Greenhill, a mile and a half away from the pier, when a wave washed his hat ashore at his very feet.

CHRISTIANO WINS ON POINTS

MILWAUKEE, Nov. 29.—Bud Cristiano, of Chicago, was awarded a decision on points over Otto Wallace of Milwaukee, according to experts at the ring-side here tonight, in a 10-round fight.

Both weighed in ringside at 134 pounds.

FIGHT TO A DRAW

NEW YORK, Nov. 29.—Johnny Dundee and Willie Jackson, New York, lightweights fought fifteen rounds to a draw here tonight. The judges disagreed and the referee made the decision.

The Anti-Vaccination league lost its president in the death of Lieut-General Arthur Phelps at Birmingham, recently. He entered the army in 1853 and served in the Indian Mutiny.

News of Sport

Maupume Defeats Daly in Billiard Championship

CHICAGO, Nov. 29.—Pierre Maupaume, of Milwaukee, kept in the running in the preliminaries for the national three-cushion billiard championship by defeating John Daly of New York today, 50 to 45, in 64 innings. He had three more games, one each with Kirchiefer, De Oro and Layton, the three leaders. The three high men will meet Robert Cannefax in the finals.

ATTACKS HOCKEY AMATEUR STATUS

Patrick Explodes Bombshell in Hockey Camp; Out for Clean Sport.

CALGARY, Nov. 29.—Charges that Mickey MacKay, former Calgary hockey star, and now with the Patricks, was offered $1500 for the season this fall by the officials of the Calgary club, that Briden and Keats were also made offers, that MacKay was allowed the program privilege last season for $1.00, that he might sell it for $500, are some of the charges made in the affidavits produced by Frank Patrick, coast hockey magnate, to substantiate his charges that the Alberta Big Four hockey league, supposedly amateur, was really professional. Patrick appeared before the Alberta Amateur union today and made known that he had affidavits from Mickey MacKay and others to this effect. He will produce the affidavits later.

Warns Big Four

Patrick produced so many documents, original telegrams and statements, of such a serious nature against the Big Four that the amateur authorities gave the officials of the Big Four time to either declare that they were an out and out professional organization or else immediately clean up. In the meantime, the amateur union will withhold the amateur cards of the Big Four players and will consider the action to be taken on the receipt of the Big Four report.

Patrick promised to explode a bomb shell into the Alberta hockey circuits, and he did. He had a pile of documents, among them many that will later cause a big upheaval in Saskatchewan and Manitoba. He is out to clean up the situation for the interest of clean sport, and intends to attend the Canadian Amateur Hockey association annual session at Winnipeg next month.

Week's Doings of Out-of-door Boys of the Kootenay

The Daily News' Boys' Column, a weekly feature, is open for all matter pertaining to the sports and wellfare of out-of-doors Kootenay boys.

CRANBROOK BOYS.

The first meeting of the Cranbrook Boys' Naval league was held on Thursday, the 18. Major Hicks, acting as commanding officer. The youths enlisted up to that date were: Senior squad—Stanley Moffatt, Jack Moffatt Albert Grady, Paul McNeill, Norman Beech, Don Morrison, George Paterson, Eddie Spence, Otto Gill and Leonard Burton. In the Junior squad were: Norman Parker, Billy Taylor, Reg Parrett, Edward White, Jack Genest, James Taylor, John Drew, Sam Shaw, Jack Dixon and Pat Kennedy.

Monday, Nov. 29 will be a happy day for the Cranbrook boys, as the boys' department of the Y. M. C. A. will then be open to them. The large dining room of that institution is being fitted with games, magazines and books and the showers are to be available to them on certain days with the bowling alleys at their disposal during certain hours.

NELSON CADET NOTES.

Cecil Taylor, formerly half company leader of A company and captain of the Cadet Hockey team, who has been spending the last few months at Revelstoke, spent two days in the city on his way to Fernie, where he intends to remain until Christmas.

Kindly Old Lady (seeing group of Cadets in front of Nelson armory) — "Oh, I see, boy scouts."

Cadet N. C. O.—"No mam, not boy Sprouts, but Cowdettes!"

HI-Y-PI.

A splendid supper enjoyed by local high school boys, a few instructions, and a brisk peppy organization meeting, and the Hi-Y-Pi club composed entirely of high school boys 16 years of age and over who have graduated into long trousers, sprang into being last Thursday at the Y. M. C. A.

Gathering in the social room of the building at 6 o'clock, the boys were provided with appetizing delicacies by the Ladies' Auxiliary to the institution before the serous business of the institution was broached.

Refeshed to the point of loquacity, they held a serious talk on the better use of school and leisure hours, elected officers, and arranged to hold regular meetings at the Y. M. C. A. on Thursday nights, at which supper will be provided at reasonable cost by the Ladies' Auxiliary, school yells will be practised, and addresses heard on vocational guidance, leadership, personal efficiency and kindred subjects. Those elected were: President, Norman Dunn; vice prseident, James Gagnon; secretary-treasurer, Maurice Walley. These officers together with an executive committee consisting of Roy Bradshaw, William Waldie and Donald McLean, will form the executive.

A talk of 20 minutes was given by Capt. Tait to the boys on the influence of their leadership on younger boys, and on the creation and maintenance of school traditions. Next week Capt. Tait will give an address on "Athletes I have Known and Lessons from their Lives."

Y. M. C. A. YOUTHS.

Alex Ionian was presented with a leader's badge by Capt. Tait at the Y. M. C. A. entertainment, Saturday night.

Saturday morning the four junior teams, Dickie Renick's Tigers, Willie McLean's Beavers, Arthur Stromstead's Weasels and Arthur Stringer's Cubs, after a period of character study, presided over by Captain Tait, held a peanut relay competition after which eight indoor baseball teams were organized, forming a league.

CADETS ENJOY TRIP TO TRAIL

Members of the Nelson Cadet Corps basket ball team accompanied by a few other Cadets, spent the week end in Trail. During their stay in that city they interviewed Herb Jackson, instructor of the Naval Cadets, and James Cairns, secretary of the Trail high school Athletic Association, in connection with a series of inter-city sports.

They were shown through the smelter by a member of the staff and provided with a number of metal souvenirs. A Trail high school basket ball team will come to Nelson Saturday to play the Nelson Cadets and during their stay here will be the guests of the corps.

Cadets who took in the trip were Kenneth Reese, Lyman St. Denis Gerald Long, Alex Ionian, Carl Johnson, Elmer Rieley and Frank Hodge.

..BOATS WHICH PUSH THEMSELVES.

Boats that push themselves along, and that can be steered without rudders, will soon be seen on our rivers and canals. The barges fitted with this new invention travel by means of water which they first pump up, and then force back again into the stream with sufficient power to drive the barge forward. The manner in which the water propels the barges can be regulated; and by exerting a greater pressure on one side or the other the direction in which the barge is moving may be altered at will and so the need for a rudder is done away with. Another advantage of this method of propulsion is that weeds cannot get entangled in the machinery as when a screw is used. Also, very little depth of water is required for these barges. Still another peculiarity is claimed for this invention. It is said that boats driven by this means will be able to travel sideways as well as forward, as the waterpower can be regualted to act in any direction.

NEW USE OF MONGOOSE

A use has at last been found for the mongoose, hitherto barred from entrance to the U. S. The skins of the animal have been sent from Trinidad, with the idea that their utilization as furs might develop a profitable industry. The mongoose is a native of Southern Asia. It looks like a ferret, though bigger, and in India it does useful work as a killer of snakes. Also it destroys rats. Half a century ago it was taken to the island of Jamaica, with a notion that it would wipe out the rats which devastated the fields of sugar cane. The rats took to the trees, and the mongoose devoted their attention to the farmers' chickens, kids and lambs. They even ate young puppies and kittens, and nearly exterminated the native birds, as well as the valuable marine turtles, devouring the eggs of both. Spreading to other islands of the West Indies, they have proved frightfully obnoxious in these and other ways, even nibling bananas, pineapples, cocoanuts and young corn. They were introduced into Hawaii, where they have done an immense amount of mischief. Many estate owners in Trinidad pay a shilling a head for mongooses destroyed, and tens of thousands are killed each year.

Lighting some straw in a packing box, two boys, aged six and seven, set fire to a large block of business and office premises and caused damage to the extent of $15,000 in Middlesborough recently.

MACDONALD'S Cut Brier

More Tobacco for the Money

Packages 15¢
½ lb Tins 85¢

"The Tobacco with a heart"

When all is said and done---

When the last impassioned words of oratory flung from the rostrum have ceased to echo from the walls of meeting-house and hall—when all the criticism of the present Liberal administration has been made—when all promises of the opposition candidates have been solemnly avowed—

You cannot overcome nor deny the solid fact that---

THE OLIVER GOVERNMENT has given British Columbia four years of the safest, sanest, most efficient business administration the Province has ever had.

It will be in your best interests to vote for all Liberal Candidates on December 1st

DEPARTMENTAL MANAGERS' VALUE-GIVING CAMPAIGN

Further Reductions act as an added Stimulant to this Remarkable Event—Shop Now for Christmas

HUDSON'S BAY POINT BLANKETS

"THE BEST VALUE EVER"

None genuine without the H. B. label sewn on the corner
The colors are Grey, White, Scarlet and Khaki

The time is drawing near when all Overseas Parcels and Presents should be mailed.

We will be pleased to securely pack for shipment all goods bought at this store—Free of Charge.

3-point per pair $22.50
3½-point per pair 25.00
4-point per pair 30.00

These are the best values in All Wool Blankets it is possible to obtain.

E. Hill

Reasonable Reductions on Men's Women's and Children's Shoes

Bargains such as I am offering should crowd my section. Every line is a quality one—Every Price a Record Beater.

Specially note that today I am offering

Every pair of Bedroom Slippers at a Ten Per Cent Reduction

Now is the time to buy your Slippers for Xmas Gifts. See Display in Stanley Street Window

A. R. Flumerfelt

Children's Wear at Wee Little Prices

I don't remember when I've sold Children's Wear at such reductions. These are real good buying times. Today I am featuring

Infants' White Winter Coats at .. $6.75

Ages from 6 months to 3 years. Beautifully made in Lambswool, Corduroy or Bearskin. This is a very special offering.

M. Crees

Buy. Christmas. Presents now while prices are lower. Our stock is now complete and presents a pleasing selection.

Men's Furnishings at Tuesday's Clean-Up Prices

Quality lines on which the saving is a most pleasing one

S. C. Morris

Men's Heather Pure Wool Socks, Special, per pair ..... .75
Sizes 10, 10½ and 11. This is, a very special value.

Men's Olive Khaki Duck Overalls
Extra strong, double seat and knees
Special $3.75

Men's Felt Hats
Fedora styles. A smart Hat in shades of green, brown or black,
Special $2.79

Our Men's Own Store, Phone 13

THE STORE WITH THE XMAS SPIRIT

The Hudson's Bay Company

POLITICAL Mass Meeting

TUESDAY NIGHT, NOVEMBER 30

NELSON OPERA HOUSE

Addresses by Jas. O'Shea, Liberal Candidate
J. A. Austin
Thos. Notman and other local Speakers
Dr. W. O. Rose has been invited to speak

Every voter invited. Chair at 8 o'clock.

Vote for O'SHEA, Candidate of the Oliver Government

Hotel Registers

Strongly bound Hotel Registers in two sizes. Neatly ruled and printed

Small $3.75
Medium $4.50

THE Daily News Job Dept.
NELSON, B.C.

THE ARK

PRICES REDUCED

Sheeting, 72 in., old price $1.00, new 80¢; White Duck, 6-oz., 65c, now 50¢ yd.; Black Duck, 8-oz., 80c, now 70¢ yd.; Prints, were 55c, now 45¢; Turkish Towelling, heavy, old price 50c, new 35¢ yd.; Good White Tablecloths, $3.00 and $3.75; Men's Wool Socks, were 90c, now 75¢; very large overalls, $3.00; Heavy Dark Blankets, $8.00 pair; Ladies' Underwear, all prices reduced; Flannelettes all down in price; Men's Work Shirts are under the axe.

J. W. HOLMES

Phone 65L. 806 Vernon Street

STAR GROCERY

PHONE 10

SEEDED RAISINS

Fancy stock, just in. 15-oz. pkgs., 2 for .. 75c

Fancy Cluster Raisins 1-lb. package 50c

New Peels and Shelled Nuts in Stock

TOMORROW'S VOTING

City voters tomorrow will cast their ballots at Eagle hall.

Fairview voters will exercise their franchise at the Jiskowicz building.

The polls will open at 8 o'clock in the morning, and will close at 7 o'clock in the evening.

BASKETBALL FEATURES RED TRIANGLE SHOW

Two snappy basketball games, full of pep and go, a girls' tug-of-war, a humorous obstacle race, and some classy work on the parallel bars by the junior boys, comprised the program at the Y. M. C. A. entertainment on Saturday night.

The Y. M. C. A. girls' gymnasium club team, meeting the high school girls' ball team for the second time this season, snatched a victory in the last few minutes of the second half, winning by one goal, the score being 14-12 in their favor. Until the last 10 minutes of the game the high girls were the agressors and steadily kept in advance of their opponents. But putting on a spurt from then the Y girls scored several goals in quick succession, pleasing their fans with a successful, determining throw in the last minute. The teams were: Y. M. C. A. girls—Eileen Long, Charlotte Notman, Grace Miller, Marjory Ingram and Ellen Milward; high school girls—Gladys Jelfs, Cathleen Black, Belle McGaulay, Vera Walley and C. Hoare.

Two scratch men's teams, the Colors and the Whites, took the flooor in the place of the scheduled game of the senior's tourney, which was postponed due to the indisposition of some of the players. The game was fast and exciting throughout, goals being scored in rapid succession, the larger share piling up for the Colors, who won out with 33 points to 27.

The teams were: Colors—F. Johnson, E. C. Hunt, George Norris, Charlie Cryderman and H. Murphy; Whites—Scotty Notman, W. T. Tait, Fred Waldie, Roy Bradshaw, Douglas Hinton. Jack Morris refereed.

Lining up on the rope the high school girls' and the Y. M. C. A. girls' basketball teams befied themselves red in the face in the tug-of-war, which, probably owing to their superior weight, was won by the high-school girls in two pulls.

An amusing touch was given to the proceedings by an obstacle relay race in which two teams of juniors took part. With a non-contestant standing on hands and feet, each man of the team was required to fly his back, do a summersault, run to the wall and returning, crawl underneath his arched body. Speed and lack of elegance in surmounting the obstacle produced some laughable mix-ups. The juniors also did some fancy acrobatic work on the parallel bars.

The cool request of a woman at the Highgate, Middlesex court, was an application for an order against her husband for support towards her child, aged four. The clerk said, according to her statement she had left her husband taking the child with her to live with another man.

A. S. Horswill & Co.

Phone 131

OUR PRICES ALWAYS RIGHT

Granulated Sugar, per lb.	18¢
Yellow Sugar, per lb.	17¢
Our Own Brand Butter	70¢
Curlew or Brookfield, lb.	70¢
Washington Bacon, by piece, per lb.	58¢
Sliced Bacon, to suit you per lb.	65¢
Washington Family-size Hams, per lb.	58¢
Peels, Lemon and Orange per lb.	65¢
Peel, Citron, per lb.	90¢
Shelled Almonds, beauties, per lb.	85¢
Shelled Walnuts, beauties, per lb.	85¢
Purity Flour, 98-lbs.	$7.40
Our Best Flour, 98-lbs.	7.35
Purity Flour, 49-lbs.	3.75
Our Best Flour, 49-lbs.	3.75
Jam, 4-lb. tin, comp.	1.25
Marmalade, 4-lb. tin	1.25
Mixed Nuts, per lb.	.40

PROMPT DELIVERY

HAY

No. 1 Timothy; No. 1 Alfalfa
Mixed Timothy and Alfalfa
Mixed Redtop and Wild Hay
Wheat straw expected very soon

The BRACKMAN-KER MILLING CO., LTD.

DIARIES for 1921

We have both office and pocket. Get yours early

Canada Drug & Book Co

Prescriptions Carefully Compounded

Phone 81. P.O. Box 1067

GRAB BAG SALE

A free ticket with every purchase, even if it is only a collar button. Good for the drawing of a prize every Saturday night. Three valuable prizes to be drawn on Christmas Eve.

First Price—Diamond Ring, value $50.00.

Second Price—Silver Tea-Set, value $25.00.

Third Prize—Pendant, value $15.00.

All Bags containing exceptional values.

J. O. PATENAUDE

Optometrist & Optician

When you require rubbers, rubber at our rubbers.

Fleming's Store

FAIRVIEW

DRY GOODS, GROCERIES, ETC.

Mark Your Ballot Thus

at the election in Nelson

Tomorrow, Dec. 1

O'Shea, James	
ROSE, William Oliver	X

Vote for the

Conservative Candidates

AND

Businesslike Progressive Government

SCHOFIELD SAYS SINCERITY SHOWN

Asked Independent Report on Ymir Road; Liberals Quote Only Part.

"If the Liberals would give the date of my letter to Hon. J. W. King, on the Ymir road, and the whole letter, instead of a selected paragraph, the whole point that they make of it would disappear, for the letter as a whole would completely establish my sincerity in regard to the Ymir road," declared James H. Schofield, M.P.P. for Trail, over the long distance telephone last night, commenting on the paragraph that Liberal speakers have been reading, and Liberal advertisements have been reproducing.

"In December, 1916, or January, 1917, Dr. King sent me the estimates for my district grant. In these was specified the Ymir road, and a report was asked for upon it. It would have been part and parcel of my district vote, which was to cover all the roads in my district, and it could only have been built at the expense of the district as a whole. At that time it was literally true, as the paragraph the Liberals quoted stated, that 'no country would be developed or settlers served.' There was just one settler along the route, a road foreman. It was in 1917, 1918 and 1919 that the lumber development, brought about by general conditions on the continent, and the coming in of settlers, took place.

"So I held out, as I had previously done, for a special vote for it. The Liberals conceal this fact.

"The fact that I stated as the Liberals quote, that 'I would prefer that some one other than myself report,' proves my sincerity. The fact that I objected to my regular road grant being used for this purpose was being used against me in Nelson, and so I asked the government to obtain an independent report, which would at that time have completely justified by objection to other than a special grant.

"Between conditions at the end of 1916, and the present time, when the district is well developed and settled, there is no possible comparison. I have met this carefully selected paragraph all through the Salmon valley section of my riding, and the voters there know all about it, and thoroughly understand my attitude. They know that I am for the immediate construction of this road, for it is now, in the present state of the development of that district, a prime necessity. The fact that I have their confidence as anyone can ascertain for himself by a visit there, should be a sufficient answer to the misrepresentations being made."

Canadian Pacific Superintendent Dies at Toronto

TORONTO, Nov. 29. — William Kirkland Thompson, an old employee of the Canadian Pacific railway, died here Sunday, aged 67. He was superintendent of operations at Brownville Junction, Maine, Moose Jaw, Saskatchewan and White river, Ont., and for the past twelve years had been in Toronto as superintendent of Number Three division.

Social and Personal

J. P. Moore, the Creston rancher, is a city visitor.

H. H. Johnstone, the Rossland mining inspector, is registered at the Strathcona.

Miss Annie McDonald will undergo a second operation at the Kootenay Lake General hospital today.

Fred A. Starkey and B. Sampson, Grand Organizer of the Benevolent and Protective Order of Elks, left last night for Trail to effect initial organizing work for the order in the smelter city.

Nelson News of the Day

Poultrymen now is your chance to prove what your stock is. Big poultry show to be held in Nelson on December 7, 8 and 9. Judge, Professor E. A. Lloyd, of the B. C. University, Vancouver. Prize lists now ready. Apply to A. Wallach, Secretary, Box 257, Phone 406R. (10875)

The Nelson branch of the G. W. V. A. hereby gives notice that it does not countenance, and cannot consent to be associated in any way with, the activities of G. C. Hodge, of Vancouver, now in Nelson, in connection with the returned men. This branch regrets the necessity of having to take this step. (10881)

All accounts owing to McLean & Herb must be paid by December 10th. (Signed) D. HERB.

SATURDAY IS CADET NIGHT AT THE Y. (10901)

ENDORSES NO CANDIDATE.

The Nakusp Local of the United Farmers of British Columbia has no nominee in the field in the Slocan riding, nor does it, as a body, endorse any of the candidates standing for election. (10897)

H. THURGOOD, Secretary.

Do not forget Memorial Hall sale by Mothers' Club, Parish Hall. Sale of work, fifty cents table, home cooking, home made candy and old hundred pocketed lady for the kiddies will visit that afternoon. (10895)

Don't forget the classical concert in St. Paul's church Thursday night. Admission 50 cents. (10892)

NOTICE!

The executive committee of the Trail Branch, G. W. V. A., take this means of expressing the displeasure of the Branch at the presumption of Mr. G. C. Hodge, of Vancouver, (working in the interests of the Liberal party) in voicing what purported to be the views of the returned men. They do not wish the name of the Branch in any way associated with his recent activities in the district. (10891)

Don't forget the St. Paul's Ladies' Aid are holding their bazaar on December 7. (10911)

COME TO ST. PAUL'S CHURCH and hear a high class musical program on Thursday evening under the auspices of the Ladies' Aid. You will enjoy every item. (10910)

ANCIENT ORDER OF FORESTERS—A whist drive and concert will be held in the K. P. Hall, Wednesday, Dec. 1st. Concert to commence at 8:30. Admission 50c. (10908)

WANTED—Smart girl who can do stenography efficiently. Should have some knowledge of music. Will pay good wages to right girl. Apply Mason & Risch. Phone 41. (10907)

Watches make acceptable Christmas gifts. You can find one which will suit you at an exceptionally reasonable price at J. J. Walker's. (10906)

NOTICE "Y" GIRLS ATHLETIC CLUB DANCE, Eagle's Hall, Johnson's Orchestra, THURSDAY, DEC. 2nd. Everybody come. (10902)

When you are downtown today drop in at J. J. Walker's and see the special Christmas gifts bargain table. (10906)

See J. J. Walker's Dollar Window. Articles worth up to Four Dollars.

The STARLAND THEATRE

Samuel Goldwyn's Great SUPER SPECIAL

Pauline Frederick

—IN—

"MADAME X"

In "Madame X", Pauline Frederick gives the greatest performance of her career. You must not miss this production—the supreme accomplishment of Goldwyn Pictures.

"Close to Nature"

Carter Dehaven Comedy

Children .15c
Adults ..35c

AT THE CREAMERY

where Curlew butter is made, modern machinery and unceasing care make its product the finest and most wholesome to be had. You'll never really know how fine butter can be until you have tasted Curlew. After that you'll never be satisfied with any other.

Sold by Dealers

Curlew Creamery Co., Ltd.

NELSON, B.C.—GRAND FORKS, B.C.

PHONE 44

LADIES' SUITS AND COATS

Cleaned or Dyed

H. K. Foot

High-Class Dyer & Cleaner

FAIRVIEW — NELSON, B.C.

WATCHES

Make Suitable Christmas Presents

We have a large assortment which in price and quality will suit all prospective purchasers.

See our Dollar Window and the attractive bargain table inside.

J. J. WALKER

Jeweler, Optician and Engraver

NELSON, B.C.

I Have a Good Selection of

Horse Blankets

JOE HOLLAND

Harness Maker

P.O. Box 811. Phone 19

FURS

I have a very fine selection of high-class Furs—Black, White, Taupe, Cross and Silver Fox; Mink; Alaska Sable; Marten; Beaver; Wolf in all colors; and many others. All of best quality and finish, at manufacturers' prices.

RE-MODELING A SPECIALTY

G. GLASER

Manufacturer Furrier

Phone 166 Nelson, B.C.

NOTICE

Try Our Home-made

BREAD

THE BEST

O.K. BAKERY

STANLEY ST. PHONE 165.

Quality and Service

Opening Sale

STILL GOING STRONG

Many excellent values left in the very Finest Suits and Overcoats

Underwear

$2.50	Value in Heavy Grey Wool	$1.50
$3 and $4	Value in Heavy Wool	$2.00
$3 and $4	Value in Medium Weight	$2.00

10 p.c. Off Turnbull's and Stanfield's Lines

GILKERS

Men's and Boys' Outfitters - - Nelson

GEM

Sylvia Breamer

IN

MY HUSBANDS OTHER WIFE

POLLARD COMEDY

Money to Burn

Fox Canadian News

Mutt & Jeff

TOPICS OF THE DAY

QUALITY

SERVICE SATISFACTION

FLOUR

Purity, Five Roses, Household, 98-lbs.	$7.40
49-lb. sacks	3.75

BUTTER

Curlew Creamery	.70

SUGAR

20-lb. sacks	3.60
10-lb. sacks	1.80

COFFEE

Empress, fresh ground	.70

TEA

Good Hope, our special blend	.70

We guarantee satisfaction on Tea or Coffee or money refunded.

J. A. IRVING & CO.

Hecla

Instal the Hecla Pipeless Furnace In Your Home

The most economical and efficient type. Estimates given.

R. H. MABER

BOX 618. NELSON, B.C. PHONE 458X

The Store With The Christmas Goods

Drake's New Variety Store

Christmas Opening, December 2

A full line of New Toys for Santa to pick from—Presents suitable for young and old. All are invited to inspect our stock at new store.

Formerly Ewert Jewelery Store

And Also the Little Store

Have You Seen The "Hugro" Kleanwell

Carpet Sweeper?

This is the greatest small-sized Carpet Sweeper made

SPECIAL PRICE—$3.25—TO INTRODUCE

Also the "Hugro" Vacuum Cleaner, $11.50

Wood, Vallance Hardware Company, Ltd.

BAKER STREET NELSON, B. C.

AT YOUR OWN PRICE

Store and residence property on Water street.

The original cost was $2500.00. Will start it at $350.00 and accept $50.00 bids.

Charles F. McHardy

REAL ESTATE. PHONE 135. INSURANCE.

TO-DAY'S SPECIALS

TWEED HATS $2.85 $4, $4.50 and $5 Values

Cashmere Finish Hose 3 pairs for ..... $1.00 Good Value at 50c

Ivory Finish Hats $4.90 The best Canadian Hats Made Priced at $8.00

75 SUITS Values to $55.00 for $34.75

Emory & Walley