The Daily News is the only daily paper in the interior of British Columbia. Full leased wire service of Canadian Press, Limited.

The Daily News

THE WEATHER
Mostly Cloudy and Mild with Rain.

OCT 19 1920

VOL. 19 NELSON B. C., THURSDAY MORNING, OCTOBER 14, 1920. NO. 155.

AIMS AT FREER BUT NOT FREE TRADE POLICY

Liberal Leader Makes Distinction in Replying to Premier's Statement.

SAYS TARIFF NEEDED TO PROVIDE REVENUE

Accuses Protection Policy of Fostering Monopolies; Would Revise Tariff,

KAMLOOPS, Oct .13.—(Canadian Press)—Previous to the opening of the meeting here this evening the attention of the Hon. W. L. Mackenzie King was called by the Canadian Press correspondent to the statement made by Premier Meighen last night at Straffordville, Ont., in which he said it was difficult to obtain from Mr. King an answer as to his stand on the question of tariffs.

Referring to this statement Mr. King, in the course of a long address which was listened to by a crowded audience, gave the following definition of official stand of the Liberal party on the question of tariffs:

Denies Issue Is Free Trade

"Mr. Meighen," said Mr. King, is determined to make the issue on the tariff one of protection versus free trade. Unfortunately for Mr. Meighen and his friends, there is no political party in Canada which is pepared to join issues with him on this ground. The farmers, who Mr. Meighen has said are ready to submarine the whole fiscal system by their advocacy of free trade policy, has been the first to make it clear that such is a wholly false representation of their position. They are demanding a downward revision of the tariff which will result in freer trade, but they recognized that free trade is an impossibility, and that the tariff as an instrument for revenue wherewith the carry on the government of the country will remain a necessary feature of fiscal system.

"The Liberal position is clearly defined as laid down in the platform of the Liberal party at the

(Continued on Page 5).

IS TACKLING IRISH RAIL PROBLEMS

Geddes Visits Ireland and Confers With Railroad Managers.

GOVERNMENT TRAFFIC ENTITLED TO PRIORITY

Men May Refuse to Operate Lines if Companies Acquiesce.

LONDON, Oct. 13.—Sir Eric Geddes, minister of transportation, is visiting Ireland for the purpose of settling the trouble between the government and the Irish railwaymen, who for some time have refused to operate trains carrying military, according to a dispatch to the Evening News from Dublin.

"I am here to settle this Irish railway business," Sir Eric is quoted by the correspondent as having said today. "It has been hanging about long enough, and it is about time that we got a move on."

The correspondent says Sir Eric today met the railway managers and the directors of the railroads, together with Sir Hamar Greenwood, the chief secretary for Ireland, but that the greatest secrecy is being observed with regard to their deliberations.

He expresses the belief, however, that the railway companies agreed to carry out their obligations regarding priority for government traffic, including the carrying of soldiers, police and ammunitions, and that if they are unsucessful they will lose the government subsidy.

On the other hand, the correspondent adds, by acquiescing in the government's demands they will stand a chance of seeing the railways closed down by the refusal of the men to operate them.

Kidnapped Warden Writes Wife

CORK, Oct. 13.—A letter was received today by Mrs. Thomas Griffin, wife of a warden of Cork jail, who was kidnapped while on his way home last Sunday afternoon, saying that Griffin was being well treated by his captors and that he expected to be released in a few days. The morning train running from Cork to MacRoom was discontinued owing to the refusal of the crew to transport an armed military party.

Press Denies Report of Attempt to Assassinate Serbian Prince Regent

LONDON, Oct. 13.—The Serbian press bureau tonight denied the report from Brussels on Tuesday to the effect that an attempt was made at Sarajevo recently to assassinate the prince regent of Serbia.

PASSES DEATH SENTENCE ON TRAIN BANDIT

Bassoff to Hang For the Murder of Police Constable Bailey.

MACLEOD, Alta., Oct. 13.—Tom Bassoff, one of the trio of bandits who held up the C.P.R. train at Sentinel August 7 was sentenced by Justice MacCarthy to hang on December 22 at the Lethbridge jail, for the murder of Constable Bailey of the Alberta provincil police, at Bellevue on August 7.

COMMISSIONERS GO TO CALGARY

Will Probably Appoint Resident Railway Commissioner in Vancouver.

VANCOUVER, Oct. 15.—At the close of the railway board's sessions here this evening, Chief Commissioner F. B. Carvell intimated that the time would not be far distant when the commissioner would have a permanent representative in Vancouver. He expressed his appreciation at the manner in which the cases were handled by the members of the Vancouver bar.

W. G. McQuarrie, M.P. for New Westminster, thanking Mr. Carvell for his appreciation, suggested that the importance of British Columbia warranted a permanent office of the board being stationed here, and he suggested Inspector J. H. Shinnick, of Calgary, for the post.

Mr. Carvell pointed out that this matter had long been considered and should be brought before the cabinet, the only obstruction being the problem of finding a man with the necessary ualifications for the work of adjusting railway matters.

The commissioner left tonight for Calgary.

STEAMER ASHORE; THREE MISSING

Fishery Cold Storage Ship Runs Aground off Whitehead Island.

PRINCE RUPERT, B.C., Oct. 13.—The Canadian Fisheries and Cold Storage company's steamer, James Carruthers, which sailed from here ite last night, is ashore on Whitehead Island, and three of the crew are missing. The remainder of the crew was taken on board a United States survey steamer.

PRINCE RUPERT, Oct. 13.—(Canadian Press)—The trawler James Carruthers is reported to be resting easily on the bar at Whitesand island, about 40 miles north of Prince Rupert. The damage sustained by the trawler is not thought to be extensive. The boat sailed from this port at 8 o'clock last night, and soon afterwards ran into a severe storm.

The first news of the accident reached here this afternoon in a wireless from the United States steamer Surveyor stating that it had picked up the crew of the James Carruthers.

The names of the four missing men are not obtainable tonight, and will not be until the return of the steamers George and Lord, which are standing by the Carruthers.

The stricken vessel has a complement of 30 men.

DOCTORS AND DENTISTS ADOPT COUNTER STRIKE

BERLIN, Oct. 13.—The doctors and dentists of Chemnitz have begun a counter strike against the strike of the municipal employees a Chemnitz message today reports.

At Plauen also the municipal gas and electrical workers have gone on strike

BANDITS ROB UNION BANK AND ESCAPE

Winkler Constable Gets Cold Feet; Makes No Effort at Arrest.

WIFE WANTED HIM TO STAY AT HOME

Allows Five Robbers to Make Clean Get-away With $19,000.

WINKLER, Man., Oct. 13.—(Can. Press).—Failure of the local constable at Winkler to carry out his sworn duty for protection of life and property resulted in five bandits robbing the Union Bank of Canada here and making their get-a-way with $19,000. The robbery took place early this morning. George Hisbert, the constable had knowledge that the robbery was progressing fully one hour before the bandits made their escape, and in spite of the fact that he had a shot gun and a revolver in the house, he made no effort to stop the burglary.

Hisbert declared that the reason that he did not go out to arrest the men was because his wife wanted him to stay in the house with her. Local residents urged him to go to the scene of the robbery, but he refused. He admitted that he was afraid.

Provincial and state police have a net spread through Canada and the United States. The robbers had made their get-away one hour before the general alarm was given and it was not until 5.30 o'clock the next morning that the police net was spread. No one could furnish a description of the culprits.

LAUDS INFLUENCE OF UNIVERSITIES

Currie Credits Varsity Training for Expunging Chicanery From Politics.

TORONTO, Oct. 13.—General Sir Arthur Currie today addressed the Empire club on "The relations between the universities and the nation."

Sir Arthur said that he believed that the universities should be consulted on all questions of education, as, for example, the nature of the courses of study, the qualifications of teachers, the choice of text books and general problems of school management. The universities must be also taught to think politically in terms of government, which is one of the highest functions of the state.

Sir Arthur considered that the comparative absence of corruption and political chicanery in the government of the old country was in no small degree due to the number of university men who held seats in the house of parliament.

Sir Arthur felt that the universities and the nation should be linked up in striving for all that was best in the spiritual sphere.

IRISH HOODLUMS PREVENT LECTURE

NEW YORK, Oct. 13.—(Can. Press).—Maj. Geo. Haven Putnam, the publisher, ascribes the disturbance which prevented him from lecturing at Erasmus High school, Brooklyn, on Monday night, to "an organized band of Irish hoodlums, the apathy of the police and the distortions of the Hearst newspapers.

DECLARE FAITH HEALER CURED

TORONTO, Oct. 13.—In replies so far received 33 of the 1233 persons who sought to be healed by Rev. James Moore Tickson during his healing mission here early last summer, have declared themselves wholly cured. Reports have been received from 540 afflicted ones, on whom Mr. Hickson laid his hands in answer to questionnaires sent to the 1233.

STEAMER ARRIVALS

Empress of France at Liverpool from Quebec.

Rotterdam at Rotterdam from New York.

Finland at Southampton from New York.

Manchester Skipper at Manchester from Halifax.

Madawaska at Port Natal from Montreal.

Manchester Curlian at Quebec from Manchester.

Mottisfont at London from Montreal.

Man O'War May Go to England For the Ascot Gold Cup

NEW YORK, Oct. 14.—A special dispatch to the World this morning from Windsor, Ontario, says that the great three-year-old Man o'War may be shipped to England early next year to meet the Blue Ribbon racers of Great Britian in the Ascot gold cup, a race of two miles and a quarter.

TRANS-CANADA FLIGHT HALTS AT REVELSTOKE

Fog Drives Pilot Back From Vernon; Will Start Again Today.

REVELSTOKE, Oct. 13.—(Canadian Press)—The big DH-9A plane, having on board Capt. C. W. Cudemore, Capt. G. A. Thompson and Air Commander A. R. Tylee, arrived in Revelstoke at 12.10 o'clock this afternoon after having attempted to make Vernon getting within 40 miles of that city, and returning to Revelstoke via the head of the Arrow lakes. Excessive fog over the Hunter range caused the party to turn back and it is their intention to remain here until Thursday morning. A great deal of interest is being manifested. Large crowds of citizens visiting the Crowle ranch four miles south of here where a most successful landing was made. The weather here is very cloudy and most unfavorable for a flight and unless conditions improve by tomorrow morning the party may be obliged to remain still longer.

CLAIMS BY-LAW IS ULTRA VIRES

Appeals to Supreme Court Against Provincial Court of Appeals' Ruling.

OTTAWA, Oct. 13.—(Canadian Press)—The hearing of western cases was continued in the supreme court today. udgment was reserved in the case of Skene et al vs. the Royal Bank of Canada. The next case heard was the corporation of the district of Surrey vs. Caine. It was an appeal from the court of appeal of British Columbia affirming the judgment of the trial judge and maintaining the respondent's action. The respondent, owner of some land in the New Westminster district, brought action against the appellant for a declaration that a by-law passed by the municipal council to establish a highway, 165 feet of which was to be taken from respondent's lands, is ultra vires of the appellant.

CURTAIL ELECTRIC POWER IN TORONTO

TORONTO, Oct 13—Efforts through advertising mediums having failed to bring about curtailment of the use of electric power, it is now proposed by hydro power and light officials in this province to penalize users consume more than quantities to be fixed upon as necessary for their requirements

Sir Adam Beck announced this morning that the hydro had appealed in vain to the Dominion Transmission and Power company for a renewal of the contract to supply 13,000 horse power which expires this month. The Dominion company has given notice to its customers at Hamilton and other places that they are not to use electric heaters, under penalty.

The hydro has also decided to penalize customers who use more than a certain fixed amount of electricity.

This amount will be decided following a survey of the period June to September inclusive. The penalty will involve fifteen cents for each kilowatt over the amount to be decided upon.

British Subjects Who Travelled to Join War Can Recover Passage

WASHINGTON, Oct 13.—British subjects who travelled at their own cost from the United States or other parts of the world to join their country's military forces during the war, are entitled to receive refunds of their passage money, according to a notice received by the British embassy

A dispatch similar to the above was sent out by the Ottawa bureau of the Canadian Press some time ago It set the time limit for claims as before December 31st next

WOULD HAVE MANUFACTURERS PROVE PROTECTION NEED BUT WOULD NOT CREDIT EVIDENCE

Farmers Are Aggressive at Brandon Hearing of Tariff Commission; Say United States Canadian Branches Divert Profits Over the Border; Suggests Land Value Tax for Revenue; Woodworker Manufacturer Says His Products Undersell States Competitors; Free Trade Would Force Many Firms to Suspend.

BRANDON, Oct. 13. (Canadian Press)—Farmers were the aggressors at the sessions of the tariff inquiry here today, and attacked the protective tariff from many angles, through the Canadian Council of Agriculture, the United Farmers of Manitoba and womens organizations Tariff protection was held by the women as responsible for the poverty stricken condition of many farmers and for the fact that so few are at present taking up agriculture as an occupation. The organized farmers, through their officals demanded immediate reduction of the tariff, and its final abolition in the interests of natural prosperity and peace.

Three local manufacturing firms urged the retention of the protective tariff to prevent the imports of similar United States industrials forcing them out of the home market.

The commission leaves for Winnipeg tonight where sessions will be held Thursday.

Free Trade Would Close Shutters

Manufacturing concerns presented statements at the afternoon session of the tariff commission here today. Present tariff protection is needed to enable the Brandon Heating and Plumbing company to manufacture goods for sale in the Canadian market, according to a statement submitted to the commission.

If free trade is introduced the statement concluded, United States competition would force suspension of the firms.

P. M. Ames, director of the Manitoba Engines company, requested that the present tariff on gas and kenosrne engines, windmills and similar farm machinery be retained. Revenue duties of from 12 per cent to 27 per cent on galvanized sheets is a handicap to the industry, he said.

Protection was asked to prevent United States manufacturers from driving he firm from the home market.

A. R. McDonald appeared in behalf of McDirmid & Clark, manufacturers of frames of moulding, and detail mill work, and said if the tariff were removed Canadian manufacturers of wood products would have to close their factories leaving the Canadian market dependent on the United States supply.

Mr. McDirmid said, prices at present prevailing in Canada for the products of their factory are less than those of similar products of United States firms.

In continuing his arguments before the afternoon session of the tarcommission, Roderick Mackenzie, said that protection enables capital invested in manufacturing to levy a toll on all other invested capital in the Dominion.

Location of 600 branches of United States firms in Canada, claimed as an asset by the mnufacturers in their advocacy of protection, enables the manufacturers to avoid the import duty, thus cutting down the government revenue and at the same time diverting all profits to the United States head offices.

After showing that many settlers have abandoned the land Mr. MacKenzie said that protection made the risks too great and the settlers were moving to the urban centers.

Cross-examined by the chairman Mr. MacKenzie said that he would have textiles put on the free list also all farm implements. Protection he said should not be given manufacturing firms who use material on the free list. He advocated that through investigation be made and manufacturers compelled to show that they need protection to continue in business.

Asks Evidence he Would Not Believe

Sir Henry: "You would not believe the evidence, would you?"

Mr. MacKenzie: "I don't think so."

Asked what source of revenue the government could turn to to replace protection revenue, Mr. MacKenzie said there were two streams of money going out of the pockets of the consumer, one to the government and a larger one to the manufacturer.

Under less severe protection this

(Continued on Page Two)

FIX MAXIMUM PRICE OF SUGAR TO GUARD PUBLIC AND SAVE INDUSTRY

OTTAWA, Oct. 13.—(Canadian Press)—The fixing of the retail price of granulated sugar at a price not higher than 21 cents per pound plus freight, and the prohibition of importations of sugar are the features of an order issued this evening by the board of commerce of Canada, dealing with the sugar situation. The order remains in effect until the end of the present year. Prohibition of importation is provided for in the first three paragraphs of the order, which state that:

"Whereas, in the view of the board of commerce of Canada, it is in the public interest that the transactions as to buying and selling of refined sugar should be limited to certain strictly defined channels, the board prescribes the following regulations governing the same.

1. Refiners are restrained from selling sugar otherwise than to wholesalers, manufacturers or retailers and such wholesalers, manufacturers or retailers are restrained from buying suga otherwise than from such retailers.

2. Wholesalers are restrained from selling refined sugar to other than manufaturers or retailers, and such manufacturers or retailers are restrained from buying sugar otherwise than from such wholesalers.

Then follow regulations fixing the maximum price and making special provisions governing sales in small lots.

It is provided that wholesalers must sell to retailers at a price which will enable them to retail at 21 cents per pound and realize freight paid and a profit of two cents per pound.

The sale price by refiners will include a commission of one-half cent per pound for the service of distributing to the retailers.

The board of commerce also issued tonight a lengthy statement reviewing the sugar situation and setting forth the reason for the issuance of its order.

In this document it is said the predecessors of the present commissioners laid down that it was the duty of the board no less to protect the trade on a falling market than to protect the consumer on a rising market. The board points out that all the sugar refineries in eastern Canada have closed because of the fact that owing to the embargo on export, which was put on to protect the consuming public they have excess supplies on hand. Values of sugar bought and to arrive under these conditions are placed at approximately sixty millions.

Refiners Face Critical Situation

"Thus it will be seen," says the statement, "that the refiners face a situation which is frankly critical and becoming daily more acute. The refinery works are closed. The vast capital concerned is tied up and wasting, and the refiners are being in some cases already carried by the banks."

The board draws attention to the fact that refiners have, during recent months in cooperation with the board made reductions totaling four and a half cents per pound from the highest price, representing values of several millions of dollars. Present further reduction would entail on the refiners losses which would in the view of the board, exceed their resources.

"The board's order apart from the immediate reduction to $18.50 per hundredweight to wholesalers, providing for reasonable profits to wholesalers and retailers and permitting a maximum retail selling price of 21 cents a pound, will have, and is intended to have, the effect of preventing the purchase of refined sugar outside of Canada, thus permitting the marketing at a loss, but not a ruinous loss, to refiners of the refinery stocks on hand and increasing the prospect of a speedy resumption of operations on the part of the Canadian refineries.

Sugar Situation Justifies Action

"The board has no hesitation in stating that the sugar situation in Canada justifies the action taken. It is the obvious and proper means of saving an important industry from threatened ruin."

The order is signed by Chief Commissioner W. White, K.C., and Commissioners A. F. Ackland and A. G. Dillon.

The order provides that the sale of granulated sugar at a price higher

(Continued on Page Two)

WILL BREAK REIGN OF TERROR AND DEAL UNFLINCHINGLY WITH IRELAND

BELFAST, Oct. 13.—In the course of a speech on the Irish problem here today, Sir Hamar Greenwood, chief secretary for Ireland, said:

"The government will not be deflected in its course by promises of better measures or other measures. It follows, therefore, that we won't tolerate an independent Ireland, or part of Ireland being independent. We believe in the imperial and strategic unity of these islands. We believe that this unity is fundamental for the well being of the whole empire.

"The real bar to peace in Ireland and the immediate passing of a bill that would enable Irishmen to govern their affairs is the campaign of deliberate and callous murder and arson and intimidation in certain parts of Ireland. No civilized government could tolerate that and I can assure all those who read what I say that it makes no difference what it costs in men, money or time, the government will go forward unflinchingly to treat criminals like the criminals they are.

We are breaking the terror. In certain counties the boycott has ceased and it will cease everywhere. The government of Ireland bill dealt with a great reality, namely, that Ireland historically and in many other ways is divided into two main parts. This is to be regretted, but is still a fact.

"I am not one of those who believe that the setting up of two parliaments in Ireland carries with it any of those disabilities and awful consequences that people who know nothing about home rule are constantly prophesying."

Points to Dominions' Example

The secretary cited Canada and Australia as examples where self-government started with a number of small parliaments.

"We are faced today," he continued, "not so much with the Sinn Fein movement as the inner circle of that movement, an inner circle of men who believe they can intimidate the Irish government and the British government and get the support of the civilized world by a policy of assassination. The secretary contended that no civilized government in the world would sympathize with that policy, and declared that no threats and no dangers would deter the British and Irish government from going with a serious duty which must be carried out.

LONDON, Oct. 13.—Denunciation

(Continued on Page Two)

THE WEATHER

VICTORIA, Oct. 13.—Nelson and vicinity—Mostly cloudy and mild with rain.

	Min.	Max.
Nelson	33	49
Victoria	44	50
Kamloops	28	50
Prince Rupert	40	44
Dawson	12	32
Winnipeg	40	64
Francisco	52	66
Grand Forks	30	48
Kaslo	38	51
Vancouver	42	46
Barkerville	13	38
Calgary	30	50
Penticton	30	50
Cranbrook	34	42

Leading Hotels of the West

Where the Travelling Public May Obtain Superior Accommodation

THE Hume, Premier Hotel Of the Interior

GEORGE BENWELL Proprietor

SERVICE UNEXCELLED

A La Carte Table D'Hote

SPECIAL SUNDAY DINNER $1.00

INCOMPARABLY THE FINEST TEA ROOM IN B.C.

Open Daily 10 a.m. to Midnight Music and Dancing

The Latest Sundaes, Ice Cold Drinks and Ices

Afternoon Tea (2 p.m. to 5 p.m.), 25c

Headquarters For All Travelling Men, Mining Men and Tourists

EUROPEAN PLAN — — ROOMS, $1.00 UP

HUME.—Roy E. Wright, Vancouver; R. C. Hoytt, Howser; Mr. and Mrs. M. L. Grimmett, Merritt; C Brigg, Balfour; M. McLean, New Denver; M. Campbell, Kaslo; Jeannie MvTavish, Teenwater; S. N. Ross, Parks; G. A. Benson, Spokane; M. C. Donaldson, Salmo; N. J. Elmendorf, Seattle; Dr. Wolverton and wife, City; L. G. Sweeting, Winnipeg; C. Dingwall, Vancouver; Mr. and Mrs. W. F. Dodds, Winnipeg; J. M. Donovan, Toronto.

Well Lighted Sample Rooms American Plan

HOTEL STRATHCONA

A home for those away from home. Most comfortably furnished rotunda in the interior.

Afternoon tea served from 3 to 5 p.m. in Tearoom.

Special winter rates to boarders by week or month.

HALCYON HOT SPRINGS HOTEL

Arrow Lakes, now under same management.

H. W. SHORE

STRATHCONA.—J. W. McCormack, Winnipeg; Mr. and Mrs. F. B. Marston, Sandpoint; A. L. Eaton, Vancouver; S. A. Lunt and wife, Kelfield; J. W. Clark, Victoria; J. H. Martin, Spokane; C. H. Etter; Thos. H. Etter.

QUEEN'S HOTEL

European and American Plan

Steam Heat in Every Room

A. LAPOINTE, Proprietor.

QUEENS.—H. N. Boland, Ottawa; Mr. and Mrs. Harrison and family, Vancouver; H. F. Reynolds, Sunshine Bay; C. McIntosh, Salmo P. W. Kennedy, Spokane; A. Carney, Salmo; V. Johnson, Boulder; A. Berglund, Boulder; R. Park, City; Mr. and Mrs. Holden, City; Mrs. A. L. Reynolds, Slocan City; J. Raymond Reynolds, Slocan City; G. Pembridge, Vancouver; F. Aiken, Montana G. Pacey, Calgary; P. Gerbon, Verwood, Saskatchewan; H. Stewart, Vancouver; W. J. Pratt and daughter, West Demars; O. Olson, Nakusp; W. D. Turnbull, Notch Hill; J. S. Lamphery, Trout Lake; Miss McFarlane, Vancouver.

New Grand Hotel

616 VERNON ST. EAST

Comfortable Rooms, Hot and Cold Water. Dining Room in Connection.

Rates $1 and Up

Grand Central Hotel

J. A. ERICKSON, Prop.

Opposite Postoffice

European and American plan.

ROOMS 75c UP MEALS 50c

GRAND CENTRAL. — A. Joseph, Lethbridge; W. Chapman, Fernie; Peter Hages, Boulder Mill; D. Forsyth, Erie; T. Geddes, Tabor; J. W. Dalryimple, Tabor; G. K. Nichols, Cranbrook; W. S. Brown, Creston.

MADDEN HOUSE

M. J. MADDEN, Proprietress

STEAM HEATED

Cor. Baker and Ward Sts., Nelson

MADDEN.—S. Langill; F. Babbett, Boulder; Geo. Landis, Boulder; Mr. and Mrs. Taylor, Jueens Bay; J. H. Ryley, Queens Bay; Noel Ryley, Queens Bay; P. Zilinski; E. Leadlioski, J. Alleskin; D. Forsyth, Erie; J. Otoala; J E. Gore; F. Belinsky, Boulder; John Woretton, Boulder.

The Kootenay Hotel

MRS. MALLETTE, Proprietress.

A Home for the World at $1.50 a Day. First-class Dining Room. Comfortable Rooms.

816 Vernon St. Near Post Office

KOOTENAY.—S S. Couch, City.

TREMONT HOTEL

F. NILSON, Prop.

BAKER STREET

Furnished Rooms by Day, Week or Month

TREMONT.—D. A. Johnson; C. Risberg, Erie.

THE STANDARD CAFE

320 Baker Street, Nelson, B. C.

OPEN DAY AND NIGHT

12 to 2:30, Special Lunch, 40c

Phone 154

PIONEER OF MANITOBA DIES AT PRINCE RUPERT

PRINCE RUPERT, B. C., Oct. 13.—James Parker, pioneer of Manitoba, who has resided here for the past six years, died today.

H. W. SHORE, Prop.

H. E. SCANLAN, Mgr.

Halcyon Hot Springs Hotel

ARROW LAKES, B. C.

Under entirely new management

Renowned throughout the west for the water's wonderful cure of Rheumatism, Sciatica, Urinic Conditions, Metallic Poisoning.

Grand scenery around the estate in a most beautiful climate.

Large hot water swimming pools.

For rates apply Strathcona Hotel, Nelson, or Halcyon Hotel.

American plan, $3.50 and up per day, $24 per week.

VANCOUVER HOTELS

HOTEL MARTINIQUE

1176 Granville Street

Cosy, bright rooms. Just the place for your vacation. Rates moderate. Write for particulars.

MRS. A. PATERSON

Late of Royal Hotel, Granville St.

Where to Spend a Holiday

ENJOY A VACATION AT THE

HOTEL GRAND

NAKUSP

Frank Hughes & Son, Props.

On the beautiful Arrow Lakes. Splendid fishing and boating. Nice rooms, good meals, pleasant surroundings. Splendid sample room for travellers.

WHERE THE FISHING IS GOOD

OUTLET HOTEL

PROCTOR

Fishing, Boating, Bathing, Golf, Tennis Courts

Fishing Tackle Supplied. Grocery Store in Connection

W. A. WARD, Prop.

Rates Reasonable Good Meals

VARIED FORESTS FOR THE UNITED STATES

About 30 per cent of the forest area of the United States, which now totals 463,000,000 acres, excluding 100 to 150 million acres of low grade woodland and scrub, is estimated to be virgin timber. Forests publicly owned in the United States contain one-fifth of all timber standing in this country; forests privately owned contain four-fifth and the private timber is generally more valuable than the publicly-owned.

The publicly-owned forests are mainly in the West and consist of national forests, national parks, Indian reservations, military reservations, and state forests.

The trees of the country are rather sharply defined as to species in the various regions, this being the result, of course, of climatic and soil conditions. The northern forest is the home of the white pine and allied species, such as spruce, hemlock, cedar, balsam, fir, besides several hardwoods. Yellow pines predominate in the southern forests, with hardwoods on the better soils and cypress in the swamps. In the central forests are mostly hardwoods, including oak, yellow poplar, elm, hickory, chestnut, red gum, ash and walnut. The Rocky Mountain forest is coniferous with western yellow pine as perhaps the most common tree. The Pacific coast forest is largely evergreen, chiefly Douglas fir, western yellow pine, redwood, western red cedar, other cedars, firs and spruces. Its trees are the largest and its stands the heaviest recorded by history or by geology.

WILL BREAK IRISH REIGN OF TERROR

(Continued from Page One)

of the government's Irish policy by the Liberal forces of the country, represented by the recent statements of Viscount Grey, former Premier Asquith and Viscount Morley, seems likely to grow into a formidable movement. The latest recruit is Lord Robert Cecil, one of the most respected of the Unionist leaders, who joins Viscount Grey in a letter to the press calling for an investigation by a constitutional tribunal, as to whether the government is responsible for the reprisals.

Factions Clash in Londonderry

LONDONDERRY, Oct. 13.—Rioting broke out here last night when rival factions clashed. Revolvers, bottles and stones were employed during the fracas. Several persons were wounded.

Shipping Strike Ends

DUBLIN, Oct. 13.—The shipping strike ended today. The men resumed work at the request of the lord mayor.

Cannot Prevent Meeting

OTTAWA, Oct. 13.—The Ottawa police commission decided this afternoon that it had no authority to prevent the meeting of the Self-Determination league of Ireland which takes place here Saturday. This decision was made when a deputation waited on it asking that the meeting be prohibited on the grounds that it was seditious and disloyal in nature and one that might lead to trouble, if not bloodshed.

WEDDINGS

HALCROW-LUTNER

Robert William Halcrow, of Greenwood, and Miss Agnes Margaret Lutner, of Eholt, were married by Rev. D. T. McClintock at the Presbyterian manse Tuesday afternoon, Miss Ella Smith and Mrs. D. T. McClintock acting as witnesses. Mr. and Mrs. Halcrow will make their home at Eholt.

SEWARD-MURPHY

Mrs. Mary Murphy, of West Demars, became the bride of Arthur Seward at 7 o'clock, in the Methodist parsonage, last evening, Rev. J. P. Westman officiating. Mr. and Mrs. Seward will reside in West Demars.

MONTGOMERY-COLEMAN

Robert Emerson Montgomery of Nelson, was married to Miss Lora Grace Coleman, of Nelson, at 7 o'clock last evening at the Presbyterian manse, Rev. D. T. McClintock officiating. Miss M. Kinney, of Formosa, and Mrs. D. T. McClintock, acted as witnesses Mr. and Miss Montgomery will reside in San Francisco.

Yellow fever caused great loss of life in Philadelphia in 1699.

CASCARETS

"They Work while you Sleep"

Liven up! Your system is full of liver and bowel poisons which keep you headachy, constipated, bilious, half-sick, and unstrung. Take Cascarets tonight! Wake up feeling like a "live wire," with your stomach regular, cold gone, and a clear head, rosy skin and sweet disposition. No griping—no inconvenience. Children love Cascarets too. 10, 25, 50 cents.

"CORNS"

Lift Right Off Without Pain

Doesn't hurt a bit! Drop a little "Freezone" on an aching corn, instantly that corn stops hurting, then shortly you lift it right off with fingers. Truly!

Your druggist sells a tiny bottle of "Freezone" for a few cents, sufficient to remove every hard corn, soft corn, or corn between the toes, and the calluses, without soreness or irritation.

Let Cuticura Be Your Beauty Doctor

Soap, Ointment, Talcum, 25c each. Sold everywhere. Can. Depot: Lymans, Limited, St. Paul St., Montreal.

WANTS PROOF OF MANUFACTURERS' NEED OF TARIFF

(Continued from Page One)

latter could be used as a source of revenue. Another source suggested was a one per cent tax on land values which the witness said would produce $80,000,000 revenue. He did not want to see Canadian labor protected by a tariff.

J. L. Brown again spoke before the commissioners. He stated that a hemp manufacturing concern who are promoting the industry in the west will pay $5,000 duty on imported seed this year. He asked if this was protecting an infant industry.

R. W. Wood, secretary of the United Farmers presented a statement which outlined the farmers requests:

(1) An immediate and definite move toward freedom from the artificial burdens now placed upon the primary necessities of life and the implements of production to enable the nation's basic products to increase without the retarding influence of tariff taxation.

(2) That the tariff handicap against Great Britain be immediately reduced and gradually eliminted.

(3) Placing of all foodstuffs on the free list.

(4) The general reduction of the import tariff.

(5) Substitution of direct taxation for indirect.

(6) That the national revenue should not be exploited for private gain.

On behalf of the organization he asked that all corporations engaged in the manufacture of products protected by the customs tariff be obliged to publish annually statements of their earnings, and that every claim for tariff protection by any industry should be heard publicly before a special committee of parliament.

Mr. Wood, in presenting these requests, did so on behalf of the association executive. He repudiated any implication that the farmers are actuated by a hostility toward the manufacturers.

Avers Rural Decadence

He showed by statistics that there is an extensive decadence in rural life. In the period between 1901 and 1911 it was stated that in Canada the rural population increased 17.15 per cent, while the urban population increased 62.25 per cent. In Manitoba in 1901 five per cent of the farmers were tenants, in 1911 this percentage was doubled, the statement showed.

"Artificial conditions created without consideration of the farmers' interests created with the definite purpose of advantaging other classes continue to make farming unattractive and unprofitable," it continued.

Says Protection International Irritant

Primarily, it was stated, the United Farmers protest that the protective tariff as it has been in operation in Canada, is inequitable, immoral and vicious because;

(1) It is an arbitrary restriction on the exchange of products.

(2) It takes a large sum of money from the consumers generally without their knowing how it is expended.

(3) It leads business and manufacturing to depend upon arbitrary enactment.

(4) It gives a chance to graft and debases industry for the business and political life.

(5) It is subject to underhand manipulation.

(6) It is an international irritant in that it assumes that the nation's neighborhoods are enemies.

(7) It has been operated secretly and is thus arbitrary and undemocratic.

Cross examined by the chairman regarding a statement that orders in council has issued a call, protecting the manufacturers, Mr. Wood was asked to say whether or not he wanted to make a charge that there was something improper done by order in council in regard to the British preference.

The witness replied that the original standard in woolens had been changed in 1904. He claimed that the history of tariff protection showed that there had been continued manipulation.

RAILWAY BOARD HERE MONDAY

Chairman Carvell Wires That Meeting Cannot be Postponed One Day.

A rumor prevalent in the Slocan that the railway commission will meet in New Denver is incorrect. The only meeting in this district will be at Nelson next Monday.

Telegrams from A. S. Macaulay, president of the Slocan district board of trade, and Fred A. Starkey, commissioner for the Associated Boards of Trade, to Hon. F. B. Carvell, chairman of the railway commission, asking that the sitting be postponed to Tuesday on account of Monday being Thanksgiving Day, have been answered by a telegram received yesterday stating that the sitting could not be postponed. If it were held on Tuesday, it would interfere with sessions which are to be held at Calgary, Regina, Medicine Hat and other prairie cities, which were arranged before Thanksgiving Day was proclaimed, says the wire from Chairman Carvell to Mr. Macaulay.

It is expected that there will be a strong deputation from the Slocan to join in the protest which is to be made against the proposal to cut the Slocan service to a tri-weekly one

The sitting is for 10 o'clock Monday morning.

FIX MAXIMUM PRICE OF SUGAR

(Continued from Page One.)

than 21 cents, plus freight, if any, paid, will be deemed to include an unfair profit. In cases where the price plus freight is 21¼ or less the price shall be 21 cents, but the dealer may refuse to sell only one pound, and may require the purchase of four pounds, whereupon the price payable shall be 81 cents for the four pounds.

Protects Small Consumer

Likewise as to demands for two pounds or three pounds sales under similar circumstances. Where the demanded sale is of one pound and the price is in exact conformity with the provisions of the order, 21½ cents or less, but more than 21¼ cents, the dealer may refuse to sell less than two pounds and the sale price for the two pounds shall be 42 cents. Where the demanded sale is one pound and the price, in exact conformity with the provisions of this order is 21¾ cents or less, but not more than 21½ cents, the dealer may refuse to sell less than four pounds and the sale price for the four pounds shall be 84 cents.

Generally, where small quantities are sold, the dealer must adapt his charged price to currency conditions by marking down the price and not marking it up, notwithstanding anything in this order contained.

The expression granulated sugar does not include icing sugar, lump sugar, nor sugar in cartons. The various grades of yellow sugar shall be governed by the same rules as granulated sugar maintaining the existing price differentials from granulated sugar as appear on the various refiners' lists.

MONTREAL, Oct. 13.—"If the board of commerce has taken upon itself to sustain the price of sugar in the interest of Canadian refiners, it has pursued a course of very doubtful legality, and of very certain unpopularity.

"The board of commerce was created to restrict profits, not to curtail losses. The government should intervene against the board and pay decent regard to consumers. The embarrassment of the refiners evokes sympathy, but not to the extent of pulling their chestnuts out of the fire. If sugar can be imported from the United States at lower cost than Canadian refiners prices, permission to import ought not to be denied.

"If sugar can be imported below Canadian refiners prices, the refiners must meet the competition. They made money on the rising prices and must accept the consequences of declining prices. Above all the whole is greater than the part, and the whole is the pocket of the Canadian people."

Attacks Board's Policy

WINNIPEG, Oct 13.—The Free Press in an editorial condemning the application of the dumping provisions of the Customs act to sugar importations, adds a post script denouncing the order of the board of commerce. It says that the board has come out of a death-like trance to interfere to protect the refiners against the necessity of meeting the market price and adds that its action is one more illustration of the fixed policy that has been adopted to put private and corporation interests above those of the public, of which the recent decision of the Railway board was also a striking example

Queries Public Interest

The action taken, ostensibly by the board of commerce, in respect to the importation of sugar, has removed any lingering doubt as to whether the government's chief conclusion was for masses or for the classes.

"Purchase from American refiners is not expressly barred. However, it will work out that way, as the effect will be to prevent Canadian purchasers of the large quantities of imported sugar which have been bearing the American market and reducing prices over the border.

"Dispatches from Ottawa says the board's view is that the arrangement is in the public interest. The public will have no hesitation in concluding that the 'interest' served is not theirs.

Says People Aroused

The World says:

Reason there may be for showing our domestic refiners some consideration, but the government should state its position and deal with the situation as a question of public policy. It cannot pass the 'buck' to the board of commerce.

"People are aroused on the sugar question to a greater pitch of indignation than the government realizes. To keep them at bay with the board of commerce as a buffer would be as difficult as Mrs. Partington's effort to keep back the Atlantic ocean with a broom and a mop."

NEW POPULAR FROCKS OF SERGE

A Slim, Youthful Silhouette

A long waistline, side panels, lengthened sleeves. These are some of the high lights in the new fashions. Every dress is marked by its simplicity, bespeaking unusual smartness.

We are showing also a very fine selection of Silk Dresses.

You will say these dresses are moderately priced.

MILLINERY

Our new Pattern Hats and Ready-to-Wear Models are just a little smarter and more attractive than most. They are deservedly popular, see them.

Smillie & Weir

Ladies' Wear Specialists

DOUBLES VALUE OF PERRIER MINE

New Surface Showing Discovered; Spend Fall on Preparatory Work.

A recent location of a surface showing of the ledge of the Perrier mine, at a distance of approximately 3000 feet from the shaft, and 1500 feet from previously known surface showings, is the cause of much satisfaction to the owners and operators of the mine, according to C. E. Crossley, president of the company. According to Mr. Crossley the recent discovery just doubles the potential value of the property, which is located three miles south of this city on the Great Northern railway line. Drifting at the present is at a depth of 700 feet.

During the next month or two, it is the intention of the operators to carry on preparatory work. The shaft is being widened and a larger hoist is to be installed. The water pipeline to the power plant is being extended further up Gold creek, with the object of increasing the pressure from 200 to 300 pounds. Building operations on bunkhouses will also be commenced shortly, it being the object of the company to spend the next few months in getting prepared for an active development scheme to be carried on in the spring.

The stage and dresses for actors were introduced by Aeschylus.

The Jewish law required a man's brother to marry his widow.

LECKIE BOOT

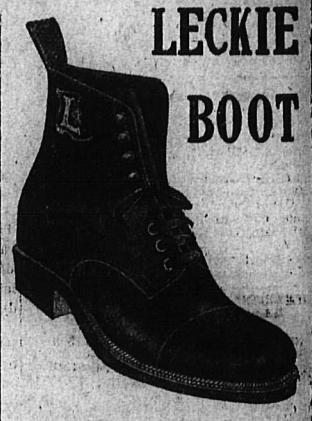

Solid leather boot, made in B.C.; double soles, Goodyear welt. In Black and Tan $12.00

C. ROMANO

THE SHOE MAN

Habit is a Great Thing

and lots of folks worry along with coffee, varying in flavor and quality from day to day, just because they've never tried

POSTUM CEREAL

The fact that tens of thousands of former coffee drinkers now use Postum in its stead is a good indication of what you'll do some day if coffee discontent is sufficiently aroused in you.

When the mood strikes you—perhaps today—why not order a package of POSTUM CEREAL? Ten days with Postum instead of coffee shows many a man

"There's a Reason for POSTUM

Made by

Canadian Postum Cereal Co. Ltd., Windsor, Ont.

409

LEGAL NOTICES

LAND REGISTRY ACT

(Section 24)

IN THE MATTER of Lots 13 and 14, Block 44D, Nelson City, Province of British Columbia.

Proof having been filed in my office of the loss of Certificate of Title in the name of John R. F. Rowley No. 34K, to the above mentioned lands and bearing date the 13th September, 1897, I hereby give notice of my intention at the expiration of one calendar month from the first publication hereof to issue to the said John R. F. Rowley a fresh Certificate of Title in lieu of such lost certificate. Any person having any such information with reference to such lost Certificate of Title is requested to communicate with the undersigned.

Dated at the Land Registry Office, Nelson, B.C., this 25th day of September, 1920.

E. S. STOKES,
District Registrar of Titles.
Date of first publication, Oct. 4, 1920.

CANYON CITY SCHOOL

Notice to Contractors

Sealed Tenders superscribed "Tender for Canyon City School" will be received by the Honourable the Minister of Public Works up to 12 o'clock noon of Tuesday, the 19th day of October, 1920, for the erection and completion of a one room addition to present school house at Canyon City, in the Kaslo Electoral District, B.C.

Plans and specifications can now be seen at the office of:—
J. Mahony, Esq., Government Agent, Court House, Vancouver.
J. Cartmel, Esq., Government Agent, Court House, Nelson.
or the Department of Public Works, Victoria, B.C.

Lowest or any tender not necessarily accepted.

A. E. FOREMAN,
Public Works Engineer.
Public Works Department, Victoria, B. C. Sept. 28, 1920.

NOTICE TO CREDITORS

IN the matter of the estate of William Bell late of Galena in the province of British Columbia, farmer, deceased.

ALL CLAIMS against the above estate must be sent to the undersigned at the Town of Stonewall in the province of Manitoba on or before the 17th day of November, A.D., 1920.

H. A. ARUNDEL,
Solicitor for the Administratrix, Jessie Jane Seaton. (10123)

NELSON AND FORT SHEPPARD LANDS DEFINITION ACT.

Whereas in pursuance of the Nelson & Fort Sheppard Railway Subsidy Act, 1892, being Chapter 38 of the Statutes of 1892, a Crown Grant numbered 745/85, dated the 23rd July, 1897, and a Crown Grant numbered 746/85, dated the 23rd July, 1897, were issued to the Nelson & Fort Sheppard Railway Company, covering Lot 1236, Group 1, Kootenay District, and Lot 1237, Group 1, Kootenay District, respectively, and by the following general words excepting thereout all lands which prior to 23rd March, 1893, were alienated by the Crown, or held by pre-emption, uncompleted sale or lease, or as mineral claims.

And whereas, owing to the general exception, doubt exists as to what lands passed to the Nelson & Fort Sheppard Railway Company under the aforesaid Crown Grants.

Now, therefore, public notice is hereby given that by the "Nelson & Fort Sheppard Railway Lands Definition Act," being Chapter 62, Statutes of British Columbia, 1918, provision is made for the confirmation of plans of townships, district lots or portions of and whereof Crown Grants have been issued to the Nelson & Fort Sheppard Railway Company, purporting to have been issued in pursuance of the said Nelson & Fort Sheppard Railway Subsidy Act, 1892, for the purpose of defining the said lands.

And further take notice that in pursuance of Section 10 of the said Nelson & Fort Sheppard Railway Lands Definition Act, there have been deposited in the Land Registry Office, at Nelson, two maps numbered 1389 and 1396, which purport to define Lots 1236 and 1237, Group 1, Kootenay District, respectively, and copies of the same have been lodged with the Surveyor General at Victoria, with whom there have also been lodged the field notes and plans and other data, from which said maps were prepared.

And further take notice that any person alleging any claim founded upon the exceptions appearing in the said Crown Grants in the lands, or any part thereof, shown on the said maps as having passed to the Nelson & Fort Sheppard Railway Company, or who claims that such lands are not shown correctly in their true location on the said maps, may, within three months from the publication of this notice, file his claim in writing with the Attorney General at Victoria; and all parties alleging any claims as aforesaid are hereby called upon to file their claims accordingly.

And further take notice that at the expiration of the said period of three months, if any claims are filed, the undersigned will appoint a commissioner to investigate and adjudicate such claims, of which appointment, and the time and place of sitting of such Commissioner, notice will be published in the British Columbia Gazette and in The Nelson Daily News.

And further take notice that all claims founded upon the exceptions appearing in the said Crown Grants which have not been so filed, will be barred.

Dated at Victoria, B.C., this 5th day of July, A.D., 1920.

J. W. De B. FARRIS,
(8895) Attorney General.

MINERAL ACT
(Form F.)

Certificate of Improvements

NOTICE

HB., Canyon, Ross Fractional, Eastern, Mother Lode Frac., Benson Frac., and Lilly B. Frac. Mineral Claims, situate in the Nelson Mining Division of Kootenay District.

Where located:—on and near Deer Creek, near Salmo.

TAKE NOTICE that I, A. H. GREEN, acting as AGENT for AGNES BILLINGS, F.M.C. No. 31241C; PERCY F. HORTON, F.M.C. No. 22014C; JOHN A BENSON, Free Miner's Certificate No. 31210C, intend, sixty days from the date hereof, to apply to the Mining Recorder for a Certificate of Improvements for the purpose of obtaining a Crown Grant of the above claims.

And further take notice that action, under section 85, must be commenced before the issuance of such Certificate of Improvements.

Dated this 23rd days of September, A. D. 1920. "A. H. GREEN." (9875)

MINERAL ACT
(Form F.)

Certificate of Improvements

NOTICE

Leadville, Carbonate Hill, Homestead Frac., Golden Mineral Claims, situate in the Nelson Mining Division of Kootenay District.

Where located:—Near Deer Creek, vicinity of Salmo.

TAKE NOTICE that I, A. H. Green, acting as AGENT for AGNES BILLINGS, F.M.C. No. 31241C; PERCY F. HORTON, F.M.C. No. 22104C; JOHN A. BENSON, F.M.C. 31210C; SIDNEY M. ROSS, Free Miner's Certificate No. 31406C, intend, sixty days from the date hereof, to apply to the Mining Recorder for a Certificate of Improvements, for the purpose of obtaining a Crown Grant of the above claims.

And further take notice that action, under section 85, must be commenced before the issuance of such Certificate of Improvements.

Dated this 23rd day of September, A.D. 1920. "A. H. GREEN." (9874)

TRUSTEES DECLARE MORE REVENUE IS NEEDED IF SCHOOLS ARE TO CARRY ON

Finance Question Undecided After Afternoon of Discussion; Convention Asks for Junior High Schools, a School of Education, and Commercial Teachers' Certificates; Open Inspectorates to Women.

A higher millage on realty, both land and improvements.

A poll tax on all adults.

A tax on Orientals.

A tax on bachelors and maids.

A tax on personalty.

A tax on companies and on natural resources.

A poll tax on persons not paying on realty.

Fresh income taxes.

Variations and combinations of these various taxes.

All of the kinds of taxes enumerated above found sponsors yesterday afternoon in the school trustees' convention, when ways and means of securing more revenue for school purposes were under discussion. Eight different resolutions, originating, respectively, with the special finance committee, the executive committee the Fraser Valley School Trustees' association, and the school boards of Pitt Meadows, Vancouver, and Richmond, brought the question of more revnue before the delegates and the resolutions committee, from the eight resolutions, drafted a ninth, which was the one to reach the convention. This ninth brought in its train various amendments, and when the discussion was adjourned unfinished at 5 o'clock, only a Philadelphia lawyer could have concisely stated the concensus of opinion of the convention. The only proposal offered that proved generally popular was the one "to sleep on the question," in the hope that the morning would bring inspiration and insight to the fatigued delegates.

Resolutions and Amendments

The resolution offered by the resolutions committee was based upon that reported by the special finance committee as to wording, but differed from it considerably as to the forms of taxation proposed, its text being as follows:

"That the provincial government be approached through the minister of education respectfully urging that the government take over the burden of taxation for education throughout the province, placing an annual tax of not less than $10 on every male adult, and on every female adult whose annual income exceeds $1200, in addition to a special tax on land, companies, and natural resources; and that the president appoint a small committee to confer with the minister of education with respect to this question, care being taken in any amendment to the School act to maintain the present system of control."

It was explained that these taxes were to be collected by the province, but the proceeds were to be expended by the boards.

As opposed to this resolution, the resolution of the special finance committee appointed last spring omitted the new tax on land but had a tax on residents.

An amendment offered by J. E. Wilton, of Point Grey, proposed a graduated income tax starting with 1 per cent on incomes over $1500, and adding 1 per cent for each additional $200 income, with special taxes on Orientals and unmarried males and females of adult age paying no other school taxes, these to be levied by cities and municipalities in addition to the millage tax.

Still another amendment proposed to remit the question of school finance to the government for solution.

Unanimous on Need of Revenue

In the course of the afternoon's discussions, the only point on which there was unanimity was that school revenues must be supplemented from some source.

Some speakers were in favor of meeting the necessities of the schools by turning in higher estimates, and leaving it to the municipal councils to provide the funds by an increased millage on realty.

It was pointed out that some municipal councils had contended they had a right to turn down school estimates, and had refused to accept them. It was stated that some school boards were at the point of refusing to hold office under present conditions.

The most popular new taxes proposed appeared to be imposts on Orientals, particularly on Chinese and Japanese, who had families to be educated, and various forms of poll tax. It was contended by some delegates that a tax on Orientals alone would be deemed unconstitutional.

Several of the original resolutions which contributed to the composition of the resolutions committee's production laid stress on the desirability of the government taking over both the financing and the administration of the school system, but on the floor of the convention the government's share appeared to be confined to the financing.

Some speakers expressed the view that, if the government levied the school tax, the boards would have more difficulty in extracting money from it than from the municipal councils.

At one stage the six months hoist was moved, for the whole question.

Pretty nearly every delegate participated in the debate, the continuation of which will be the first order of business this morning.

Small progress was made during the two business sessions, with the general business of the convention, only a few resolutions being disposed of, though they were of an important character.

The delegates will pay a visit to Central school this morning at 9 o'clock.

Morning Session

At the morning session, the executive reported on the reception given by the minister of education to the resolutions laid before him from last year's convention. The report covered 13 resolutions of 1918 and 10 of 1919, the minister's comments on each being given in the association's printed report.

A vote of thanks was given to the committee concerned, for the report, and the association's annual report was commented upon as the most complete in the association's history.

The two resolutions standing over from the previous day, on the subject of teachers violating their contracts, was referred to the British Columbia Teachers' federation.

A School of Education

A resolution from the executive, designed to fill the need for specialists in teaching, who haw have to be sought outside the province, was adopted in the following terms:

"Whereas, the widest facilities should be afforded our young people who are seeking to enter the teaching profession, so that in addition to a good academic training, an opportunity be given to take up courses in education;

"Resolved, that the University authorities be requested to establish a school of education at an early date."

A resolution from Nelson, "that inasmuch as matriculation examinations are now required, the province should enlarge and adjust commercial work to provide a course competent to secure teachers' certificates," was dopted.

Sex Equality Demonstrated

There was a lively disussion on a proposal from Peachland "that appointments to the inspectorate be made irrespective of sex," and the delegates of the gentler sex were considerably nettled over the action of the resolutions committee in adding a rider that women inspectors should be appointed for special work only. The male members of the resolutions committee were up against it for a few minutes. Mrs. Elizabeth A. Angus, of Vancouver, crystalizing the opinion of her sisters in the remark: "I worked too long for the vote to stand for that."

S. P. Willis, superintendent of education, said there was no bar at present to the appointment of women inspectors, when questioned on the point.

The convention went on record unanimously as favoring equal rights in this matter, and followed it up by endorsing a resolution from the Fraser Valley School Trustees' association asking for the appointment of more inspectors.

In connection with a resolution suggesting the government purchase of supplies—which was not proceeded with—criticism was made of the use of the term "Scribbler," and it was decided to declare war on its use, as calculated to convey a suggestion which it was not advisable that pupils should receive. The pestion will be taken up with the houses putting out school supplies, throughout the Dominion.

Revise Curricula

A resolution from the Vancouver board, asking that the provincial government be asked to revise the public and high school curricula and bring them up to date," gave rise to an animated debate, opened by the president, Mrs. Irene H. Moody, who left the chair in order to move the resolution.

Principal W. H. Vance, of Vancouver, said the general tendency in education was to pile on new work, and not make equivalent subtractions, and he referred to the action of the Dominion education conference, which asked the universities of McGill, Queens and Toronto to make surveys of Canadian text books along three independent lines of inquiry, the general feeling being that the text books were not the best possible, and that too many subjects were taught.

Harry Charlesworth, of the teachers' association, said the federation had asked the department to take up the question of revising the curricula, and as a result of a conference of the department, inspectors and teachers, the amounts of some of the subjects required in certain years had been materially reduced, particularly in history and literature.

The resolution was unanimously adopted.

Ask for Junior High Schools

A resolution from the executive, on the subject of securing permission for the establishment of junior high schools, was very widely discussed, Mrs. Moody, Mr. Charlesworth and Superintendent Willis contributing to the debate, among others. The main idea of the junior high school, as explained by the various speakers, was to start certain high school subjects earlier, particularly languages, and to make less noticeable the break between public school and high school.

The resolution was adopted, in its original form, as follows:

"Whereas, the number of pupils attending our high schools forms but a small fraction of the school enrolment as a whole; and,

"Whereas, the step from the elementary school to the high school is too great under our present system of organization; and,

"Whereas, the necessity of having to force the pupil to begin the study of from three to four entirely new subjects upon entering the high school results in many failures and the subsequent elimination of many pupils from school before their course is completed, and thus adding to the cost of school maintenance; and,

"Whereas the junior high school or intermediate high school has been in operation for a sufficient time to demonstrate its efficiency in not only attracting a large attendance of pupils and also prevening the elimination of pupils and providing for wider courses of study;

"Resolved that the school law be so amended as to provide for the organization and maintenance of junior or intermediate high schools, such schools to be opened to pupils who have completed the sixth year of the course in elementary schools, and continuing for three years, to be followed by the senior high school for a period of three years."

Afternoon Session

At the afternoon session the resolution on standardizing salaries, referred back for redrafting the previous day, came up in its new form, and was adopted with one dissenting voice. In its new form it urged the government "to establish a scale of minimum salaries for teachers throughout the province."

A Kelowna resolution, asking the department to provide educational films, for circulating among the schools of the province, was unanimously adopted.

Harry Charlesworth, permanent secretary of the British Columbia Teachers' Federation, gave a compact and striking address on "Co-operation for Educational Progress."

Cooperation for Progress

Speaking of various matters taken up by the Federation, Mr. Charlesworth referred to adjustments in the various curricula, and asserted that while under the old system teachers would have been justified in cramming, that was certainly not justified now, under the shortened schedules of work.

The existence of the arbitration board, he asserted, had had a deterrent effect on disputes between teachers and boards.

Mr. Charlesworth referred to the federation's agitation for two years of normal training, and pointed out that when this was brought about, higher slaries for the teachers so qualified would be necessary. The opinion of the federation was that more training was necessary, and it opposed issue of a permanent certificate to any teacher without normal training.

He had much sympathy with the move to increase the number of inspectors. The federation had taken up the matters of teachers not being permitted to see the inspectors' reports on their work, and the department had met the federation on this point.

The federation also felt it was a hardship on second-class teachers not to be enabled to ever get later a first-class rating, and it had asked the department and the university to cooperate, and as a result the university was now putting on a course with this object in view.

He also referred to the special reading courses established for teachers, and to the linking up of the libraries with the teachers in this connection. He said practically every approach the federation had made to the department, had been fairly received, and the department had lent its cooperation in practically every case.

Illustrating the co-operative ideal with nine cases in which he had sat in conferences on disputes between boards and teachers, Mr. Charlesworth said his sole problem in every case proved to be to get the two parties to sit at the same table. Once they got to the point of conference, difficulties vanished.

Mr. Charlesworth set up the ideal of the teacher, either city or rural, taking an active part in community affairs.

Speaking of the future, the teachers organizer said an educational movement was needed for the enlightenment of parents and ratepayers to show what must be done in education, and what methods were advisable. He favored a conception of taxation as being a return for

(Continued on Page Seven.)

LEGAL NOTICES

PROCTOR SCHOOL
Notice to Contractors

Sealed tenders superscribed "Tender for Proctor School" will be received by the Honourable the Minister of Public Works up to 12 o'clock noon of Friday, the 29th day of October, 1920, for the erection and completion of a one room addition to present schoolhouse at Proctor in the Trail Electoral District, B.C. Plans and specifications can now be seen at the office of J. Mahoney, Esq., Government Agent, Court House, Vancouver; J. Cartmel, Esq., Government Agent, Court House, Nelson; F. G. Sammons, Esq., Secretary to School Board, Proctor, or the Department of Public Works, Victoria, B. C.

Lowest or any tender not necessarily accepted.

A. E. FOREMAN,
Public Works Engineer.
Public Works Department,
Victoria, B. C. Oct. 5th, 1920. (10187)

Slocan Mines Declared Fair

NOTICE

The undersigned Mining Companies propose resuming work on their respective properties on May 16th under a wage scale agreed upon between themselves and the Slocan branches of the International Union of Mine, Mill & Smelter Workers, which wage scale provides for an increase of 75 cents per day in wages and an increased deduction of 25 cents per day for board at the boarding houses of the companies.

For particulars respecting schedule of wages and conditions of employment, apply to representatives of the International Union of Mine, Mill & Smelter Workers, or to the representatives of the said Mining Companies.

The Rosebery Surprise Mining Company.
The Hamblet-Cariboo Mining Company.
The Noble Five Mining Company.
The Cunningham Properties.
The McAllister Mining Company.
The Carnation Mine.
The Lincoln Mine.
The Standard Silver-Lead Mining Company.

(Signed) A. SKILLAND,
On behalf of the International Union of Mine, Mill & Smelter Workers.

CROSS TO EUROPE
QUEBEC TO LIVERPOOL
Oct. 13, Nov. 10 Emp. Britain
Nov. 17, ... Pr. Fr. Wilhelm
Oct. 27, Nov. 24 .. Victorian
FROM MONTREAL TO
Oct. 13, Sicilian .... Glasgow
Oct. 15 Grampian ..*Antwerp
Oct. 16, Minnedosa Liverpool
Oct. 22, Pretorian, Glasgow.
Oct. 23, Metagama, Liverpool.
Oct. 29, Corsican, Havre-Londn
Nov. 5, Scotian, Havre-London
Nov. 6, Melita .... Liverpool
*Via Southampton
For particulars apply J. J. FORSTER, General Agent, C. P. R. Station, VANCOUVER, B.C.

The NELSON IRON WORKS, Ltd.
NELSON, B.C.
Mining, Sawmill and General Machinery, New and Second Hand
SEND US YOUR INQUIRIES

Kidney Disease

IF you would guard against chronic disease of the kidneys or bladder, take Gin Pills at the earliest sign of kidney trouble. Whether it is backache, pains through the groins, swollen joints, constant headaches, restless nights, brick dust deposits or painful urination, heed the warning and act at once.

If Gin Pills do not give you genuine relief, we will refund you the purchase price. Fifty cents a box everywhere. Sample free, if you write to: National Drug & Chemical Co. of Canada, Ltd., Toronto, Ont. U. S. residents should address: Na-Dru-Co., Inc., 202 Main St., Buffalo, N.Y.

ONLY TABLETS MARKED "BAYER" ARE ASPIRIN

Not Aspirin at All without the "Bayer Cross"

The name "Bayer" on Aspirin is like Sterling on silver. It positively identifies the only genuine Aspirin, the Aspirin prescribed by physicians for over nineteen years and now made in Canada.

Always buy an unbroken package of "Bayer Tablets of Aspirin" which contains proper directions for Colds, Headache, Toothache, Earache, Neuralgia, Lumbago, Rheumatism, Neuritis, Joint Pains, and Pain generally.

Tin boxes of 12 tablets cost but a few cents. Larger "Bayer" packages.

There is only one Aspirin—"Bayer"—You must say "Bayer"

Aspirin is the trade mark (registered in Canada) of Bayer Manufacture of Monoaceticacidester of Salicylicacid. While it is well known that Aspirin means Bayer manufacture, to assist the public against imitations, the Tablets of Bayer Company will be stamped with their general trade mark, the "Bayer Cross"

It's Summer time in
California
the Land of Perpetual Sunshine

Why not spend *this winter* in Sunny **California**, —where it's summer time in winter.

Delightful ocean service via the **Admiral Line**

Splendid service.
Frequent sailings.
Special reduced fares.

For information and descriptive folder, apply to your local ticket agent or:
605 Hastings St. VANCOUVER, B.C.
1117 Wharf St. VICTORIA, B.C.

E. G. McMicken
Gen. Pass. Agent
Seattle, Wash.

The Consolidated Mining & Smelting Co. Of Canada, Limited
Offices, Smelting and Refining Departments
TRAIL, BRITISH COLUMBIA
SMELTERS AND REFINERS
PURCHASERS OF GOLD, SILVER, COPPER AND LEAD ORES
Producers of Gold, Silver, Copper, Bluestone, Pig Lead and Zinc
TADANAC BRAND

This Is the Way to Make Jam

If there could be a better way to make jam than by using fresh, ripe fruit and sugar—then cooking it in the old-fashioned way—if any one had found a better method we would adopt it.

But if anything is added—the good old-time jam taste would not be there.

EAT IT EVERY DAY

A good helping of Quaker Brand Strawberry Jam at least once a day is better than medicine to keep the body toned up.

QUAKER BRAND

Made in British Columbia

DOMINION CANNERS B. C. LIMITED
Head Office, Vancouver, B. C.

THE DAILY NEWS

Published every morning except Sunday by the News Publishing Company, Limited, Nelson, B.C., Canada.

Business letters should be addressed and checks and money orders made payable to The News Publishing Company, Limited, and in no case to individual members of the staff.

Advertising rate cards and A.B.C. statements of circulation mailed on request or may be seen at the office of any advertising agency recognized by the Canadian Press Association.

Subscription rates: By mail (country), 60 cents per month; $6 per year. Outside Canada, a month, 75c; a year, $7.50. Delivered, 75c per month; $4 for six months; $7.50 per year, payable in advance.

Member Audit Bureau of Circulation.

THURSDAY, OCT. 14, 1920.

No Moral Right

Col. Amery is quite right. No British dominion has the moral right to secede from the Empire. A dominion perhaps has the power to do so, but power and moral right are two entirely different things.

No greater calamity could occur to the world than the disintegration of the British Empire. Civilization could suffer no more serious setback than would be marked by secession of the British dominions. The British Empire is the most potent and active force in the world today for the maintenance of those ideals of freedom and justice and liberty for which the allies fought the war. Other nations possess the same ideals but none is or has been as active in a practical way in carrying them into effect.

The test as to whether any dominion of the Empire has a moral right to secede lies in the emphatic negative which every impartial student of world affairs must give to the question: Is there any function for the benefit of the world as a whole or for itself in particular which any dominion could perform better as an independent nation than as an integral part of the British commonwealth?

Bolshevism Now Free to Consume Itself

With the successful conclusion of peace negotiations between Russia and Poland the world has moved another step toward freedom from military disturbance and Russia has gone a little further toward the overturn of Bolshevism and the establishment of a sane and democratic government.

Bolshevism has been kept alive by having had to maintain an army to fight opponents, internal and external. Its external opponents, who have been trying to destroy the Moscow government by force of arms have, in fact, done more to prolong its existence than any other factor. They have made Bolshevism to some extent patroitic from the viewpoint of the Russians who have been called upon to defend their country against its enemies from without.

Now the soviet government is faced only by its internal enemies, the most dangerous of which is not General Wrangel but the falsity of the doctrines and the horrors of the practises upon which it depends for existence. Now that Russia has no external enemies to fight, Bolshevism will continue unhindered the inevitable process of consuming itself in the fire it has kindled.

WHAT THE PRESS IS SAYING

Taxes Are an Investment

A cut of 35 per cent in the state tax rate is announced. We register a mild feeling of satisfaction over the fact and let it go at that. It's the increase that stirs our resentment. It's when taxes go up that we demand economy and we question and protest and storm vigorously. Which shows that we are inclined to take the wrong view as to the purpose of taxes. They're a disagreeable levy that we must stand for, we think, and the whole object of our vigilance is to keep them down. That should not be the aim at all. Taxes are an investment in Progress, in Civilization, the fruits of which are enjoyed by everybody. The more wisely and judiciously the money is dispensed the more wholesome and nourishing the fruit.

Efficient Housekeeping

BY Laura A. Kirkman

A GOOD LUNCHEON MENU

"My husband's cousins are soon to motor over to see us," writes a column reader who signs herself 'Bride,' 'and I want to give them a simple home lunch and yet one that has a few 'fancy touches.' I would like to serve fish in some rather unusual way and when they leave I would like to give them a package of especially dainty sandwiches (could I make them of boned chicken?) for the long drive ahead of them before they reach home. Will you help me? I do want my 'in-laws' to think I know how to do things."

It has been called to my notice that the brides who care enough about how they do things, and go to the trouble to write to me for help in planning their company meals, are the ones that always gain the approval of their "in-laws." It's the bride that "takes a chance" and who lacks sufficient interest in her housekeeping to take pains with it, who finds herself troubled with critical relatives. I am sure you will do everything "just right." I think the following menu is about what you want:

Stuffed Fillets of Flounder
Pared Potatoes Baked in the Pan
Waldorf Salad
Coffee Individual Puddings

Stuffed Fillets of Flounder.—For each two person to be served, buy 1 flounder which is about 2 1-2 inches wide so that it will give two reasonably large strips (or filets). Remove the skin, keeping the fish wet while you do this, then dredge the two pieces of boneless flesh with flour Sprinkle with salt and pepper, then cover each piece on one side with breadcrumbs mixed with grated cheese and wet with a little melted butter. Roll each piece up, beginning at the head end, and fasten it securely with wooden toothpicks. Lay in a baking pan (with the potatoes) brush over with melted butter and bake in a hot oven. Serve with hot tomato sauce. Five minutes before they are cooked add a few drops of kitchen bouquet to the dripping and baste well.

Hot Tomato Sauce for Stuffed Fillets of Flounder.—3 gills tomatoes (canned or fresh), 1 tablespoon salt, 1-6 teaspoon pepper, 1 whole clove, a tiny bit of onion. Put the tomatoes, onion, cloves, salt and pepper in a saucepan and set on the range; cook of 10 minutes after the mixture begins to simmer. Put the butter in a saucepan and set this, too, on the fire; when hot add the flour and stir until smooth and frothy;then stir this into the tomatoes and simmer for 4 minutes. Rub the sauce through a strainer fine enough to keep back the seeds, and serve.

The following sandwiches are delicious:

Chopped-Chicken Sandwiches.— Chop canned boned chicken finely and mix with it an equal amount of chopped celery. Add for each cup of combined ingredients 1 chopped hardboiled egg, 6 chopped stuffed olives and enough boiled salad dressing or mayonnaise (the prepared mayonnaise on the market is good when one is in a hurry) to moisten. Spread crustless slices of thinly-buttered bread with this mixture.

In putting up sandwiches to carry one should always wrap them in oiled paper (this can be purchased by the roll at any five-and-ten-cent store) and fasten the ends of the package down with gummed labels.

Tomorrow — When Housework is a Blessing.

TWENTY YEARS AGO TODAY

(From the Tribune , Oct. 14, 1900)

E Nelson Fell returned on Saturday from a trip to the Boundary country.

* * *

Charles A. York of Erie is in the city. He is connected with the Arlington mine.

* * *

A. E. Rand of New Westminster who is largely interested in the Athabasca mine is at the Phair.

* * *

The Halls mine smelter blew in yesterday after a brief shutdown caused by failure of water supply and other minor causes.

* * *

John McVeigh returned to Nelson on Saturday from Spokane with his bride.

* * *

"Bob" Wilner, who pitched for the Nelson ball team part of this season pitched for the Spokane team last week in a winning game against the Pocatello (Idaho) team.

Bees were introduced in Boston in 1670 and have spread from there over North America.

Hippocrates speaks of the medicinal properties of opium.

TEN YEARS AGO TODAY

(From the Daily News, Oct. 14, 1910)

Carrying off four silver cups out of seven offered for competition and eleven silver medals out of 22, South eastern British Columbia, and West Kootenay in particular scored one of the greatest successes in the mining history of the province at the recent Interstate fair at Spokane.

* * *

W. J. MacKay, an old time Nelson printer, has gone back to Fort George to work on the Herald.

* * *

E. H. Julien and bride returned from their honeymoon trip to the coast cities Wednesday.

* * *

Hon. Thomas Taylor, minister of public work, reached the city from Victoria last night and is a guest at the Strathcona.

* * *

C. C. Chipman, government agent at Kaslo, is a visitor in the city.

* * *

W. E. Salter, a son of J. K. Salter, has arrived home from the south for a vacation.

DAILY NEWS RECIPE

Potato Dressing

Boil an egg hard, and throw into cold water for a minute or two. Remove the shell and cut the egg in half. Scoop out all the yoke into a basin, mash into a powder, add to it a piece of boiled potato the size of a walnut; a teaspoonful of white sugar, a saltspoonful of salt, pinch of pepper, one teaspoonful of mixed mustard, the yoke of a raw egg and then stir in four teaspoonfuls of salad oil. Keep on stirring until it is a thick paste, then add sufficient vinegar until it is of the consistency of cream.

TOLD IN RHYME

OUR IDEALS

Each day brings ceaseless striving
For a goal just out of sight;
With a hope that we're arriving
Somewhat nearer every night.

Struggling always to live better,
Husbanding out strength to win—
Casting off that things that fetter;
Fighting our besetting sin.

Sometimes losing, sometimes gaining,
Learning much that's false or true;
Feeling that as life is waining
We discern a brighter view.

Sometimes not our choice vocation,
Yet we work with hand and heart.
Oftimes not of our location,
Worldlings chained to meagre part.

And without this time of working
Our ideals to attain,
We our duty would be shirking—
Let us labor, hand and brain.

Sometimes as our way we're wending
Disappointments we endure;
Hope its faithful message sending,
Will our footsteps reassure.

When our lot to taste of sorrow,
Sickness, doubts and gnawing pain,
Loving friends will cheer the morrow
We will want to live again.

Laboring always, nothing slighting,
All our efforts will repay.
Thus forever nobly fighting,
Hope and love will cheer our way.

D. E. MELROSE.

Styles

BY LENORE

A woman whose figure is quite guiltless of hips may make much of the beltless type of dress while it is in fashion. It is her chance to be distinguished.

A pleasing version of this style which has been stressed in the new fashions, is shown in the above illustration—sketched in one of the interesting little side-street shops known only to experienced shoppers in New York.

The frock is worn over a petticoat slip 12 inches from the floor, the side panels but moderately gathered to retain straightness. Navy blue French serge (which is newer than tricotine) is uset, with white satin iollar ant cuffs and a touch of white wool embroidery as contrast.

FINED FOR JUGGLING TRAMWAY TRANSFERS

MONTREAL, Oct. 13.—Charged with illegally giving away their street car transfers, E. Sault Renaud and Mrs. Ida Maggell, were sentenced today to fines of $40.00 or spend two months in jail, while Edwin Hamilton and Phillip Chapleau who received the transfers were given the same sentence.

Concentrated rays of the sun turned on a diamond will cause it to vaporize.

Births were taxed in England in 1695 and again in 1783.

PREPARE POULTRY FOR THE WINTER

A bulletin from the Dominion poultry branch, on the subject of preparing the poultry for winter, says:

Get the pullets into winter quarters before they begin to lay so that they will not receive a setback, but do not bring them in early in the fall unless they are well developed, as young stock on the range will develop very rapidly during the bright cool fall weather.

Before bringing the pullets in, see that the houses have been put in order, thoroughly cleaned, disinfected and all cracks in walls or roofs carefully stopped so as to avoid drafts or dampness. All broken glass should be renewed and the cottons either mended or renewed so that they will be ready to use when required. This, however, does not mean that when the pullets are put in that the windows should be closed, far from it.

When the birds are put into winter quarters the conditions should be made as nearly as possible similar to range conditions. Keep the front of the house wide open so as to allow all the fresh air possible, and keep it that way as long as weather conditions will permit.

When the stock was on range it was supplied with grains, both whole and ground, besides, they consumed large quantities of green feed, grass and other tender vegetation, animal feed, grasshoppers, bugs and insects—and mineral matter—small stones and, possibly small shells. See to it that, when the stock is confined, all these feeds are iberally supplied. Scatter grain in the litter morning and evening. Keep hoppers, of dry mash constantly before them, also hoppers of beef scrap to replace the bugs and insects which they formerly picked upon range. To replace the green feed which they were able to gather, supply rape, mangels, cabbage, sprouted oats, clover and any similar feed that is tender and appetizing. This green feed is of especial importance at this time of the year and if not liberally supplied the sudden change to a heavy diet is liable to result in liver derangement.

Use judgment in feeding and handling. See that the flock never wants for clean water. Feed sparingly in the mornings so that the flock will continue active throughout the day.

Look carefully after the flock, supplying dry, bright, well ventilated quarters, with feed as previously suggested, and your poultry will prove one of the most paying branches of your farm work.

A LONG DISTANCE LAYER
Experimental Farms Note

As a rule, hens lay two or three eggs and then miss a day. Some good hens will lay more before they take a day off, and we have known individual hens to lay five or six dozen eggs and not miss a day, but a record in long distance laying without a miss has, as far as we know, been established by the experimental farm, poultry division at Kentville, N.S., station, where a Barred Plymouth Rock pullet laid 104 eggs in 104 days.

This Barred Rock did not start to lay very early. In fact, her first egg was laid on the 25th of January. She laid two eggs and missed a day, laid five eggs and missed a day, four eggs and missed a day, one egg and a miss, then two eggs, but on the 13th of February she got down to business and laid every day for the rest of the month, every day in March, every day in April, and every day in May up to the 27th, when she took two days off. After this she took an occasional day off until the 20th of June, when she became broody. When she went broody her total record was 136 eggs in 147 days.

SUPERINTENDENT SAVES THE MAILS

BELFAST, Ireland, Oct 11.—(Canadian Press)—Henry Forbes, a railway traffic superintendent, recently foiled an attempt to rob a mail train at Drumbar, a lonely halt on the Donegal Ballyshannon section of the line. Nine armed men sprang train crew. Some of the proceeded from concealment and held up the to ransack the mails, but Forbes left his compartment on the outside of the train and creeping along the footboard revolver in hand, surprised the men who were holding up the driver and fireman.

Forbes opened fire and the men bolted for the station waiting room, from where they returned his shots. The other raiders made off across the corn fields pursued by Forbes, who captured one man and eventually handed him over to the police.

USES CIGAR CASE AS PISTOL

Pretending his silver cigar case was a pistol, an insurance broker frightened off two hold-up men who stopped him late at night in the Bronx, New York. He had escorted two young women home nearby and was returning to the subway station when two young men carrying slungshots, with caps pulled over thei eyes, jumped out of the shrubbery and ordered him to hand over his money. "All right, take it," he replied, whipping from his coat pocket his cigar case. The bandits vanished.

"ALWAYS ON TIME"

Right across Canada from the Atlantic to the Pacific we are preaching the gospel of Birks' Watches.

Attractive ads. in the newspapers of the leading cities—big striking signboards at the vantage points—thousands of folders sent through the mails—all setting forth the quality, value and prestige of Birks' Watches.

"Always on Time" is our slogan. It applies to and is part of the campaign for punctuality—made possible through the use of Birks' Watches.

Birks
DIAMONDS OF QUALITY

VANCOUVER, B.C.

COOKERY COLUMN

Cocoa Float

2 cups milk
2 eggs salt
¼ teaspoon cinnamon
¼ cup sugar
2 tablespoons Cowan's Cocoa
2 tablespoons cornstarch
½ teaspoon vanilla

Method:—Scald milk, mix cornstarch, cocoa, salt and cinnamon. Add scalded milk slowly. Cook in a double boiler 20 minutes or until thick and there is no taste of raw starch, stirring constantly. Add egg yolks beaten slightly, and cook till egg thickens, flavor, cool. Beat egg whites until stiff and firm, add 4 tablespoonfuls of icing sugar gradually, beating all the time; flavor. Turn cocoa mixture into a glass, and drop by tablespoons the egg white mixture on top.

G112

Send for recipe booklet to
THE COWAN COMPANY LIMITED
TORONTO

HAYING TOOLS

We have just received another carload of Farm Machinery, including

MOWERS and RAKES

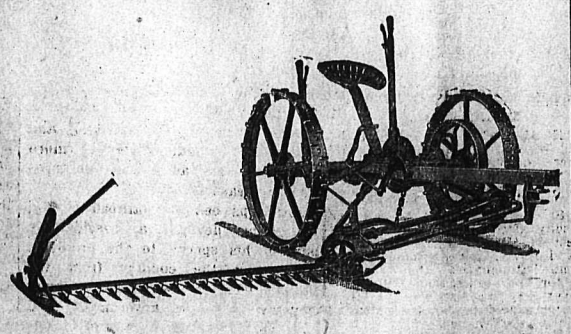

3½-foot one-horse Mowers, each $90.00
4-foot one-horse Mowers, each $90.00
4½-foot two-horse Mowers, each $91.00
5-foot two-horse Mowers, each $92.00

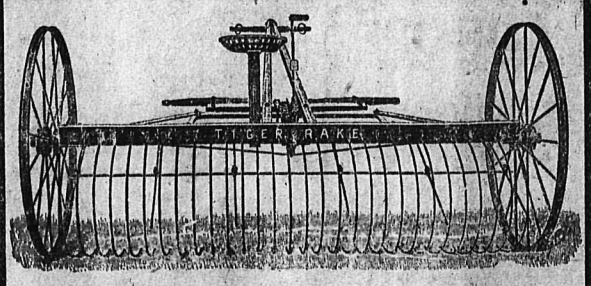

8-foot Hay Rake, each $56.00
9-foot Hay Rake $57.00
10-foot Hay Rake $60.00
Hay Tedders, each $75.00

All manufactured by the Cockshutt Plow Co.
We also have a full stock of hand Hay Rakes, Forks, etc. Order early.

Nelson Hardware Co.

BOX 1050 NELSON, B. C.

CALORIC The Original Pipeless Furnace
One Register Heats the House
Moderate Priced—Economical

John Burns & Son Vernon Street, Nelson, B. C.

THE BEST THERE IS IN PRINTING

IS NOT TOO GOOD FOR YOUR BUSINESS

High class Office Stationery and Advertising Matter helps to sell goods for you. It builds up confidence in your customers.

Good Stationery suggests that the articles you sell are equally high grade.

Can we print any of the following for you?

LETTERHEADS
NOTEHEADS
BILLHEADS
TAGS
GUMMED LABELS
LOOSE LEAF SHEETS OF ALL KINDS
MEMORIAL CARDS
DANCE PROGRAMS
VISITING CARDS
WEDDING INVITATIONS
WEDDING ANNOUNCEMENTS
ENVELOPE "STUFFERS"
ENVELOPES
STATEMENTS
INVOICE FORMS
TICKETS
LEDGER SHEETS
HOTEL MENUS
CHRISTMAS CARDS
BUSINESS CARDS
WEDDING CAKE BOXES
PAMPHLETS
POSTERS

RULED FORMS OF ALL KINDS MADE UP TO SUIT YOUR OWN PARTICULAR PURPOSE

VOUCHERS
VOUCHER CHECKS
PAMPHLETS
FOLDERS
ORDINARY CHECKS
BUTTER WRAPPERS
DODGERS
BOOKLETS

Loose Leaf Ledgers Made to Order.

Daily News Job Department

"THE HOME OF GOOD PRINTING". NELSON, B. C.

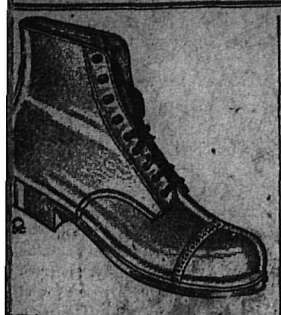

Genuine
K' Boot

English make, for fall or nter wear, cannot be excelled. de in black or brown calf. o full soles.

PRICES :

Black $16.50
Brown $17.50
Lighter Weight
Black $16.00
Brown $16.50

. ANDREW & CO.
ADERS in FOOT FASHION

CUTICURA HEALS BABY'S FACE

Could Not Sleep Eruption Itched and Burned So.

"I noticed a little pimple on my baby's face. I thought it was from the sun but it kept getting worse and the skin was red and very hot. He could not sleep or rest the eruption itched and burned so, and it caused him to scratch. I was quite discouraged.

"I saw an advertisement for Cuticura Soap and Ointment and sent for a free sample. I bought more and after using two cakes of Cuticura Soap and two and a half boxes of Cuticura Ointment he was healed." (Signed) Mrs. S. D. McGuire, Clarksburg, Ont., Dec. 18, 1918.

Use Cuticura Soap, Ointment and Talcum for every-day toilet purposes.

Soap 25c. Ointment 25 and 50c. Sold throughout the Dominion. Canadian Depot: Lymans, Limited, St. Paul St., Montreal. Cuticura Soap shaves without mug.

APPLES APPLES

Clear up all the Wealthies, Gravenstines and similar Fall Varieties as fast as possible.

Rush McIntosh Reds

KOOTENAY FRUIT GROWERS UNION,

NELSON PHONE 180

Poultry Supplies

Founts, Feeders, Dry Mash Hoppers, Shell and Grit Boxes, Feed Troughs and Oat Sprouters. Anything in Metal made to order.

BEST MADE Lowest in Price

THE WILSON SHEET METAL WKS. LTD. Vancouver, B.C.

NOTICE TO FARMERS !

The Wawanesa Mutual Ins. Co., of Wawanesa, Manitoba, is farmers' Fire Insurance Co., suring *farm property only.* is 24 years old and has ,500,000 assets. Farmers can t very low rates on their operty by applying to either the agents.

D. J. Dewar, Wynndel, B.C.
G. A. Hunter, Nelson, B.C.

MANILLA
SECOND SHEETS
FOR
LETTER COPIES

Or for copies of documents or statistics for office use. The cheapest and most suitable paper for the purpose, at

Attractive Prices

Ask for quotations. You will find that our prices are lower than elsewhere.

The Daily News Job Department

NELSON, B.C.

Kootenay and Boundary

TRAIL-ROSSLAND GIRLS CONVENE

Instruction and Entertainment Happily Blend at Gathering.

TRAIL, Oct. 12.—Forty people went *from Trail to Rossland on Saturday,* October 9, to attend the Trail-Rossland conference of the Canadian Girls in Training, held in the United church of that city. The meeting opened at 3:30 p. m., Rev. J. Herdman in the chair.

A message of regret was read from Miss Zeigler of Calgary that she was unable to be present, being detained by the wreck on the Crow's Nest line.

Several well known hymns were sung, after which Rev. A. F. Chester welcomed the visitors.

Mrs. Chester then gave an address on "The Place of Worship in a Girl's Life," after which all stood in silent prayer.

The following were elected: President, Miss Dorothy McKay vice president, Miss Ella Servold; secretary, Miss Lucy Williams.

Miss Muddell then gave an address on "The C. G. I. T. in Practice."

Mrs. J. Martin and Rev. J. Herdman of the senior C G. I. T. of Trail, the presidents of the Rossland and Trail branches, and Miss Trembath, Miss Ellis and Miss Stevens of Rossland, were formed into a committee of co-operation.

Rev. A. M. O'Donnell closed the conference with the benediction.

At 6:15 the 78 members of the conference sat down to a banquet given by the C. G. I. T. of Rossland. This was followed by "table talks" and songs and choruses led by Miss Trembath, who also gave a very interesting address on "Books."

Rev. A. M. O'Donnell gave a vey instructive and entertaining address on "Choosing a Vocation."

The president then called on each class of both the branches for their reports, and for their class yells and *songs the competition in the latter be*ing very keen and causing much amusement.

A committee was formed to arrange the future inter-city meetings.

The Trail visitors expressed their appreciation of their hosts' hospitality by their hearty cheers, to which the Rossland members responded by three cheers for the visitors.

"Auld Lang Synes" and the National Anthem were sung and the Trail visi*tors started homeward singing "Good* Night Rossland."

"DANDERINE"

Girls! Save Your Hair! Make It Abundant!

Immediately after a "Danderine" *massage, your hair takes on new* life, lustre and wondrous beauty, appearing twice as heavy and plentiful, because each hair seems to fluff and thicken. Don't let your hair stay lifeless, colorless, plain or scraggly. You, too, want lots of long, strong, beautiful hair.

A 35-cent bottle of delightful "Danderine" freshens your scalp, checks dandruff and falling hair. This stimulating "beauty-tonic" gives to thin, dull, fading hair that youthful brightness and abundant thickness—All druggists!

CURLING HAIR LIKE THIS PROMOTES ITS HEALTH

For those whose hair is straight and lank nothing better could be recommened than the silmerine method. This insures a beautiful curliness which is perfectly natural in appearance, and the health of the hair is not affected as where the heated iron is used. A few ounces of liquid silmerine—which can of course be had at any drug store—lasts a long time, so it is quite economical to use. *It is pleasant to use, too, being* neither sticky nor greasy, and is easily applied with a clean tooth brush. The hair should be moistened the full length before doing it up. The pretty wavy effect in evidence in three hours is surprising to those who try this simple method the first time. The liquid also serves as an excellent dressing, giving the hair a delightful gloss.

The Factory Made One Convert

A woman from the prairies had heard so much of Pacific Milk that she determined to see where and how it is canned. She was prejudiced against canned milk.

Fortunately, the plant was visited during the busiest morning rush when the milk is coming in from the dairies.

This lady was so impressed with the clean, bright factory—the care use all the way through—that she expressed herself as more than satisfied that Pacific Milk is a wholesome food.

Pacific Milk Co.
LIMITED
Vancouver, B. C.

ROSSLAND NOTES

ROSSLAND, B. C., Oct. 12.—Miss Elsie Grigor, who has been at Penticton, returned to the city last evening.

Noble Binns and daughter, Miss Florence of Trail, motored to the city this morning.

Mr. and Mrs. Hugh Henderson and daughter, Miss Annie, who have been spending the past two weeks at Spokane, returned to the city Monday night.

Miss Edwina Fraser has taken a position in C. F. R. Pincott's office.

Eldred Jewell is a visitor in the city from Salmo.

Mrs. (Dr.) McKay, of Vancouver, will speak in the United church on Tuesday evening on the prohibition referendum.

R. J. Clegg, chairman of the Rossland school board, is in Nelson today attending the annual convention of school trustees, being chosen as a delegate to represent this city. Mr. Clegg is accompanied by his wife.

J. W. Gibson, director of elementary agricultural education for the British Columbia department of Education, of Victoria, was in the city between trains yesterday afternoon, being on a *tour through the province in connec*tion with his department.

A meeting is being held by the different committees of the United Womens' Society of the United church, in their club rooms, as to the coming Chirstmas bazaar to be held the coming month.

Hon. Dr. J. D. MacLean, minister of education and provincial secretary, of Victoria, arrived in the city on Sunday and spent Monday here, leaving that night for Nelson.

APPLEDALE NOTES

APPLEDALE, Oct. 12.—John Anderson, of Russell, Man., is here on a visit to his uncle, J. Anderson.

Three new settlers came in last week. Mr. Harrison, who has bought Fischer's old place, came in on Monday and is fixing up ready for his family, who will be here shortly. Mr. Bridge, who is staying with Mr. Lelen, is building a house. His family is expected in about a month. Mr. and Mrs. Goodwin moved in Loveday's house on Friday.

The monthly business meeting of the *Ladies' Progressive Association* was held on Wednesday. Sixteen members were present and three new members were enrolled. It was decided to have a masquerade dance the end of the month.

Prepare for Children's Christmas.

A meeting of the settlers interested in the children's Christmas was held on Thursday. Mrs. Gray, Mrs. Dover, Mrs. Lelen and Mrs. Brandon were put on the canvassing committee Mrs. Lawson, Mrs. Stevens and Mrs. Hard*ing on the entertainment committee.* The rest of the ladies present were put on the refreshment committee and to help generally.

Mr. and Mrs. Lelen, Mr. and Mrs. Lawson, Mrs. Good, Mrs. Kopecki, Mrs. Anderson, F Brooks and F. Patterson went up to the fair at Slocan City on Friday.

Mr. Wilson and family arrived from Dakota last week to make their home with his sister, Mrs. Flynn.

Mrs. J. Brown spent the week end in Nelson, returning today with Mr. Brown, who has just come back from Nanton.

Mr. Bryan and the Taylor brothers of Trail were visitors here last week.

Mr. Evans the surveyor came out last *week to survey the district which* wants irrigation.

ROSSLAND CITY FATHERS MEET

ROSSLAND, Oct. 12.—The regular meeting of the city council was held last evening, when Mayor Alexander Pitt, and Alderman W. G. Dunn, W. *J. Wilmott, R. W. Fox and H. Robert*son were present.

Quite a few important matters were brought up and among them the high prices of meat

W K. Ealing, who had a communication in before the council at its last meeting, re the sidewalk in front of his new cottage on St. Paul street, was present and asked the council to re-consider the proposition of fixing same. The counill in a body will investigate same this evening.

Mike Caffaldo was present and asked the lity to put a water valve on the city water main which runs past the corner of his home, so in case of same breaking he could protect his *home from being washed away,* by shutting off the water.

One communication from Hugh McQuade, in the matter of removing the pile of dirt in the alley in the rear of his home, was referred to city foreman Ennos Hanna.

The fire, water and light committee will arrange for a street light to be put at the corner of Elmore avenue and Monte Christo street by the Old Lion brewery.

The council decided to replace the *large arc lamps at present at the* corner of Second avenue and St. Paul and at the B.A.C. grounds on Spokane street, with smaller lights. Also to install small lights at the court house Second avenue and Queen street, Second avenue and Spokane and Third and St. Paul streets.

City clerk J. A. McLeod was instructed to write Hon. Dr. King, minister of public works, re portion of highway within city limits.

The matter of opening up the city market was *thoroughly* dealt with and discussed. Different ideas were offered to help reduce the high prices of meat. The council decided to write the three local markets, and advise them of the matter having been taken up, and that the opinion was that prices of meat were high and unless an effort is made to reduce high prices the matter will be taken up by the mines committee, and they will take same up with company officials.

Mayor Pitt gave a report of the proceedings of the convention of the British Columbia Municipalities and Good Roads,w hich he attended last week as a delegate from this city.

BONNINGTON FALLS

SOUTH SLOCAN, Oct. 12.—J. Jerome of the staff of the West Kootenay Power and Light company, has left to take charge of the sub-station at Allenby-Princeton.

J. Kennedy of Balfour is the guest of Mr. Gollingwood Gray for a couple of weeks for the fall fishing.

Mr. H. Broadwood and Miss Joan Broadwood left on Monday for Winnipeg for a stay of some weeks.

Miss Hoyle, and John Hoyle of Queen's Bay are at their ranch.

Mr. Jack Gray of Castlegar spent the week end here and attended the dance at South Slocan on Friday evening.

Miss Eileen Long of Nelson was the guest of Mrs. R. G. Long for the week end and attended the dance at South Slocan on Friday evening.

For Stomach Trouble

If you have anything wrong with your digestive powers, then make them strong and healthy by taking Vital Tablets, the great French remedy. Don't neglect yourself, Vital will fix you. Price 50c a box, 6 for $2.50, at all drug stores. The Scobell Drug Company, Montreal, Que.

BOSWELL NOTES

Mr. and Mrs. G. H. Bartley and Mrs. A. Kennedy paid a visit to Creston on Sunday last.

Mr and Mrs. H. Spence spent last Sunday at Sirdar visiting their daughter, Miss Eileen Spence.

Mrs. H. Johnston and two children, James and Patricia, left on Tuesday *evening last for Vancouver,* where they will spend the winter. H. Johnstone accompanied them as far as Nelson.

Rev. J. S. Mahood conducted the harvest festival services in Boswell on Sunday and good congregations were in attendance at both services. The schoolroom had been tastefully decorated with fruit, flowers and evergreens.

At the morning service "The Hymn of the Kootenay" was sung for the first time in Boswell. This is a new hymn composed by Rev. J. S. Mahood and Rev. F. H. Graham, of Nelson.

Mr. and Mrs. C. S. Bourne and infant son were visitors to Creston on Monday

H. Spence, *who has been working* on the S.S. Nasookin for some time, has left the steamer and is now working upon the road which is being constructed from W. Ginol's residence to Sanca Landing, and which will give Mr. Spence much needed transportation facilities, his property being midway between.

Miss Mott, of Howsor, B.C., who has been staying with a brother in Manitoba, arrived on the Crow boat on Monday night, and is the guest of *Miss Oatts for a few days.*

The unsettled weather is proving difficult for the apple picking, and may possibly delay shipping somewhat.

R. Wallace and W. L. Hepher, are engaged upon a contract clearing land for Captain Roland Ellis, they have just completed about 1000 yards of trail which gives access to some of the higher benches.

BONNINGTON SOCIAL CLUB ENTERTAINS

SOUTH SLOCAN, Oct. 12.—The Bonnington Social club started their winter programme on Wednesday Oct. 6, when a very enjoyable social evening was held in the club rooms, starting with a whist drive of twelve tables. The successful winners were: Mrs. W. A. Rockliffe and T. A. Wheildon, the consolation prizes being awarded to Mrs. R. G. Long and R. Greyson. After this the tables were spread with dainty refreshments.

The business meetng was then held with R. G. Long in the chair.

A. Willey *was re-elected president* and Mrs. H. Broadwood secretary-treasurer. Mrs. Martin and R. G. Long were re-elected on the committee and C. E. Johnson in place of M. C. Matley, retiring.

It was decided to have a social evening every two weeks.

Since last year the club has purchased for their use a gramophone, china and silverware.

The proceedings finished up with a dance.

WINLAW FARMERS ADOPT PLATFORM

WINLAW, Oct. 12.—The regular meeting of the Winlaw local of the U. F. B. C. was held on Saturday and was presided over by the newly elected president, L. F. Stenson.

The attendance was good and the question as to whether the U. F. of B. C. should affiliate with the Canadian Council of Agriculture, which also involved the endorsation of the Farmers' National policy called forth considerable interest and useful discussion.

A lucid explanation of the Farmers' platform was given by James Stenson and after considerable debate the question of affiliation was put and carried. In view of the recent itinerancy of the tariff commission and the forthcoming plebiscite on prohibition and government control of the sale of intoxicating drinks, the questions of "protection" and "prohibition" roused *quite an animated debate and for a* time the fate of the endorsation of the Farmers' platform hung in the balance.

Prohibition discussion disclosed the fact that we had with us varied opinions as to the treatment of this question. Some there were who thought all should have the opportunity to take a little wine for their stomach's sake and for their anticipated often infirmities, that little being from one quart up. Some favored government control while others thought we might just as well trust the hotel keepers with it and let the government control them, as simpler proposition than controlling a government that sells drink.

The Earl Grey scheme and the Gothenburg system were discussed and finally the whole Farmers' platform, including the prohibition of the manufacture, importation and sale of intoxicating liquors as beverages was passed.

SOUTH SLOCAN NEWS

SOUTH SLOCAN, Oct. 12.—Mr. and Mrs. H. W. Thring of Vancouver arrived here on Saturday by motor, and are the guests of Mr. and Mrs. J. D. Featman at Braeside ranch for the week.

Mrs. S. Lee returned to Vancouver on Tuesday after spending a month as the guest of Mrs. Yeatman.

Mr. and Mrs. James Macaulay have closed up "Stonebyres," their summer cottage for the season and returned to Vancouver on Thursday evening. They were accompanied by Mr. and Mrs. J. K. Simpson of Nanaimo, who have enjoyed some excellent fall fishing at the Pool.

Mr. and Mrs. A. E. Watts are visitors to Nelson for a few days.

Mr. and Mrs. F. Watts and daughter of Slocan City spent Monday here.

Colonel and Mrs. Murray are visitors to Nelson for the week.

Miss Evangeline Phillips of Vancouver spent Monday visiting Mrs. Ashby at Sunnyside ranch.

O. W. Humphry is attending the school trustees' meeting in Nelson this week.

DRUMHELLER MINES SITUATION IMPROVES

CALGARY, Oct. 13.—"Nine hundred out of 1300 miners in the Drumbeller valley are working, and there are only four mines in district 18, U.M.W.A., which are not in operation at the present time. The men are drifting back from day to day, and the situation steadily improves."

This was the statement to the Canadian Press correspondent yesterday by F. E. Harrison, of the federal department of labor. The only mines not opeating at present he said are at Fernie and Michel, and the Nordegg and Monarch mines.

The cotton textile industry of Canada is now producing each year goods amounting to 66 million dollars. In the year 1919 Canada imported $377,308,202 worth of cotton, of which 34 million dollars was raw cotton, but since the war Canada has developed a considerable export trade in woollens. In 1913 goods to the value of $69,436 went to other countries, although in 1919 it receded to $3,518,-although in 1913 it reached to $8,874,583.-850.

AIMS AT FREER BUT NOT FREE TRADE POLICY

(Continued from Page One)

convention in August of last year. It is a policy of a downward revision of the tariff in the interests of the producers and consumers. It does not aim at free trade, but it does aim at freer trade, especially in those commodities which comprise the necessaries of life and constitute the instruments of production in the great basic industries of the country.

"Mr. Meighen is reported as saying last night at Straffordville, Ont., that 'No one knows whether Mr. King stands for tariff or free trade principles sor on protection pinciples, and that 'you may keep on asking him but you will never get an answer.'

"No one knows better than Mr. Meighen himself the reason why a tariff on free trade principles is a contradiction in terms. Free trade means the elimination of all tariffs. This being so, how can you have a tariff on tree trade issues?

"The issue as regards the tariff is not as between protection and free trade; it is between a tariff which is so framed as to serve the interests of specially favored and privileged groups, as against a tariff which will protect producers and consumers against the unfair exactions of combinations of this kind.

Illustrates With Sugar

"We need not go further than the question of sugar to illustrate the difference between the two. Under the protectionist policy of Mr. Meighen sugar that sells at a lower figure in the United States than in Canada, must not be permitted to come in at the lower figure lest perchance the privileged position in which a small group of the privileged in Canada find themselves as a consequence of existing scarcity should be threatened in any particular.

"The tariff, in other words, is *looked upon as an instrument of* protection to the sugar monopoly regardless altogether of its effect upon the great body of consumers in Canada, every one of whom finds sugar in a greater or less degree a commodity coming within the classification of the necessaries of life.

"The Liberal policy of a downward revision of the tariff in the interests of producers and consumers would give to the people of *Canada relief from undue taxa*tion upon sugar where prices are what they are today, it would see to make sugar available to every consumer upon as favorable terms as possible, realizing that it is not only a necessary article of daily consumption, but necessary also for purposes of preserving fruits and other articles for winter and subsequent use. A tariff can be made help keep up the high cost of living, or it can be made help reduce it. A tariff which, as regards the necessities of life, gives special consideration to existing monopolies, is injurious to consumers through keeping up the high cost of living, and is of little use for revenue purposes.

Tariff May Reduce High Costs

"A tariff, on the other hand, which has regard primarily for the needs of consumers, serves to reduce the high cost of living and in nine cases out of ten is more beneficial also as a revenue producing measure."

Kamloops being a railroad center, Mr. King devoted a considerable part of his speech to the problems confronting the country from the taking over of two great railway systemss by the government and by the increased costs of commodities that he stated were certain to follow from the recent increase in railway freight rates.

"There is little difference between an increased railway rate and an increase of customs duties," said Mr. King.

The only other speaker of the *meeting* was Ernest Lapointe, M.P. for Quebec East, while on the platform with Mr. King were Senator Bostock, William Duff, M. P. for Lunenburg; M. A. McDonald and F. A. Anderson, members of the British Columbia legislature.

Shipbuilding Company Branches Out Into Pulp and Paper Machinery

PORT ARTHUR, Oct. 13.—The Port Arthur Shipbuilding company has announced plans for branching out into the *manufacture of pulp* and paper machinery on a scale that will mean almost the doubling of the present personnel of their plant here.

Hood's Sarsaparilla
Makes Food Taste Good

Creates an appetite, aids digestion, purifies the blood, and thus relieves scrofula, catarrh, the pains and aches of rheumatism and gives strength to the whole system.

Nearly 50 years' phenomenal sales tell the story of the great merit and success of Hood's Sarsaparilla. It is just the medicine you need now. Hood's Pills help—fine cathartic.

Charges Marines With Indiscriminate Killing of Haitian Natives

WASHINGTON, Oct. 13. — Evidence of "practically indiscriminate killing of Haitian natives," by United States marines was brought to the attention of Col. John H Russell, commanding the marines forces in Haiti in a letter written by Major General Geo. Barnett commandant of the corps, in October 1919, calling for a thorough investigation of conditions.

"OUCH! THAT OLD RHEUMATISM!"

Get out your bottle of Sloan's Liniment and knock the pain "galley-west."

WEREN'T ready for that last quick switch in temperature, were you? Left you stiff, sore, full of rheumatic twinges?

You should have had a bottle of Sloan's Liniment handy that would have penetrated without rubbing, warmed and soon eased up the affected parts and brought gratifying relief

Helpful in attacks of lumbago, sciatica, external soreness, stiffness, strains, aches, sprains. Get a bottle at your druggist's. 35c, 70c, $1.40. Made in Canada.

Sloan's Liniment (Pain's enemy)

THE STORE FOR STYLE

Meagher's

THE STORE FOR QUALITY

FOR

Fall Sweaters

Beauty and Comfort are apparent in every line of the New Fall Sweater Coats. Colors are the newest, and designs in trimmings such as collars, cuffs, pockets, etc., all combine to make up attractive garments for fall and winter sports, etc.

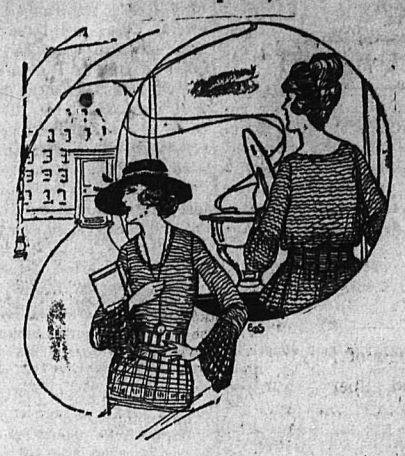

All Wool Sweater Coat or Tuxedo style—at $15.00 to $32.50. Sizes up to 44.

Pull-Over Sweaters at $8.75 to $11.00—Several styles, all sizes.

Wide Wool Scarfs at $19.00 and $20.00 each—All wanted colors and combinations.

Children's Pull-Over Sweaters at $3.50 to $6.00—Colors Red, Copenhagen and Rose.

611 Baker Street Phone 200

NABOB

SAVE THE CERTIFICATES FOR WEAREVER ALUMINUM

NABOB TEA, COFFEE, EXTRACTS

And Baking Powder are always of one Quality, and that the very best.

KELLY, DOUGLAS & CO., Ltd., Vancouver.

IF YOUR EARS RING WITH HEAD NOISES

If you have roaring, buzzing noises in your ears, are getting hard of hearing and fear Catarrhal Deafness, go to your druggist and get 1 ounce of Parmint (double strength), and add to it 1-4 pint of hot water and a little granulated sugar. Take 1 tablespoonful four times a day.

This will often bring quick relief from the distressing head noises. Clogged nostrils should open, breathing become easy and the mucus stop dropping into the throat. It is easy to prepare, costs little and is pleasant to take. *Anyone who has Catrrhal* trouble of the ears, is hard of hearing or has head noises should give this prescription a trial.

Eats Candy but Loses Her Fat

Here's joyful news for every fleshy person who loves good things to eat, especially those who are denying themselves the *things they like most* because of their desire to keep down their weight or to reduce the fat with which they are already burdened.

There is no further necessity to diet in order to keep your weight down or reduce the fat you have already acquired.

The famous Marmola Prescription has been put up in tablet form, and is now sold by all druggists at one dollar for a good size box. To get rid of fat at the rate of two, three or four pounds a week, just take one of these little tablets after each meal and at bedtime until you have reduced your weight to where you want it. No wrinkles or flabbiness will remain. Use Marmola Prescription Tablets according to directions a few weeks and get results without going through long sieges of tiresome exercise and starvation diet. Get them at *any drug store or send the price to the* Marmola Co., 93 Garfield Building, Detroit, Mich., and receive them by mail, prepaid, in plain, sealed cover.

OXO GENERATES HEAT

Concentrated Beef Cubes Fortify Body Against Chills.

An Oxo cube dissolved in a cup of hot water is a splendid thing to take before going out in the cold or damp, or on coming in, if one feels the slightest ill effects. Besides its nourishing and invigorating properties, Oxo acts as a fuel in the body, generating heat that the system requires.

Oxo cubes—in tins of four and ten cubes—have endless possibilities. For soups, sauces, gravies, savory dishes and meat jellies, they do all that meat could do, and do it quicker and with less trouble. Use Oxo cubes with "left-overs" and oddments for new, delicious dishes.

There is nothing better than Oxo for building sturdy boys and girls.

MONTREAL PRODUCE

MONTREAL, Oct. 13—Butter prices were reduced here today, egg trade active.

Cheese, finest easterns, 25.

Butter, chocest creamery 58 to 59.

Eggs, fresh 64.

METAL MARKET

NEW YORK, Oct. 13—Copper nomial, electrolytic spot and fourth quarter 17 to 17½. Iron easy, No. 1 Northern 49.00 to 50.00; No. 2 Northern 48.00 to 49.00; No. 2 Southern 42.00 to 43.00. Tin weak, spot and nearby 40.00; futures 41.00. Antimony 6.62½.

Lead quiet, spot 7.50 to 7.75; Zinc easy, St. Lousi delivery spot 7.25 to 7.38½.

LONDON, Oct. 13—Spot copper £ 98 15s 6d; futures £94 7s 6d; Electrolytic spot £108; futures £110. Tin spot £256 5s; futures £260 17s 6d. Lead, spot £34 5s; futures £34. Zinc spot £40; futures £41 5s.

SERIOUS MOTOR ACCIDENT IN GLENCOE

Historic Glencoe, in North Argyle, was the scene of a motor car accident in which two persons were killed and one seriously injured. The party consisted of five people from Darlington, England, and who were on tour in the Lorn district. Recent rainfalls had added to the dangerous nature of the mountain roads and passes through which the car travelled, and at one point the car skidded and rolled over a steep embankment until it crashed at the foot. Mr. and Mrs. Preston were killed instantly, while another gentleman received serious injuries. His wife and son escaped unhurt. The name of Queen Victoria is associated with the spot, which is locally known as the studio. Her Majesty gave it this name on account of the magnificent view it afforded of the wild and majestic surroundings.

SING SING'S BEST CLIMBER TO PAINT CHIMNEY

The best climber in Sing Sing, who once made a sensational escape from the prison, has be en selected by Warder Lawes to climb the 75-foot chimney of the power house to repaint it. Emil Totterman, who was a sailor before being sent to prison for murder, is a former steeple-jack also. Since his imprisonment he has not used his climbing powers much except when he made his escape. He was recaptured a few months later. He is one of the few prisoners serving a "natural life" sentence. Totterman is to go up the square chimney and fasten a rigging from its top. He will paint the chimney yellow to conform to the new coat of paint just placed on the exterior of the various prison buildings.

PARALYTIC GNAWED BY RATS

Gnawed by rats during the three days in which he lay in six inches of water in his cellar suffering from a paralytic stroke, a man sixty years old was found in a terrible condition by neighbors and removed to hospital in New York. He was unconscious when found and his left shoulder was infected by gangrene. His mouth and nose were less than an inch above the level of the water. The discovery was made by children playing in the back yard of the house. Peering through a dirty window-pane, they saw him lying outstretched on the floor and water overflowing from a sink near by. It is believed he went to the sink for a drink of water and was stricken with paralysis while there. The room is partitioned from the rest of the cellar in such a fashion that the water did not overflow into the adjoining room. Physicians said there was small chance of his recovery.

TOBACCO FOR THE BRITISH MARKET

Leaf tobacco of a very superior grade, suitable for British markets, has long grown in Canada, but its merits have not been placed before the Old World buyers. A section of the tobacco belt in the eastern townships of Quebec, with a packing and sorting warehouse, has been purchased, where the leaf will be sorted and packed as in Kentucky and Virginia. Careful attention wil be pail to the sorting of the leaf, which will be packed to meet the requirements of the British manufacturer.

Markets and Finance

MONEY TENSION RULES MARKET

Call Loans Soar to Ten Per Cent; Industrial Price Cutting Continues.

NEW YORK, Oct. 13— Railroad and industrial stocks moved in the opposite directions again today, transportations, especially the speculative varities, denoting further accumulation, while industrials and associate specialties were vairiable or hesitant.

Sentiment among professional traders was once more governed by the local money market, call loans opened at 8 per cent, advanced to 9 per cent at mid-day and mounted to 10 per cent, the maximum rate for several weeks just before the ilose. This sensitive condition was attributed mainly to the withdrawal of $8,000,000 of government deposits and final preparation for Friday's payment of the Anglo-French loan of $500,000,000 the greater part of which however is believed to be on hand.

These influences were probably less unsettling than the trend of industrial conditions, most of which seemed indicative of an indefinite continuance of price reductions and curtailment of operations.

Coppers, for example, yielded again on reports that the influx of metal being offered for immediate delivery was selling at 16¾ cents and advices from Pittsburg and other steel centers confirmed recent advices of concessions for fabricated Iron and Steel. In shipping circles freight rates also were said to be in process of downward revision. Sales amounted to 525,000 shares.

Some of the industrial bonds were heavy but other domestic issues including liberties were steady.

Total sales par value $17,000,000.

Old U. S. bonds were unchanged on call.

Closing Quotations

	High	Low	Close
U. S. Steel Com.	87⅝	86½	87¼
U. S. Steel Pfd.	108⅞		108⅞
Chino Copper	25¾	25	25⅛
Utah Copper	59	57¼	57¾
C. P. R.	126¾	125¾	126⅝
Willys Overland	11	10½	11
Studebaker	56	54⅝	56
Pierce Arrow	35¼	34¼	35¼
I. M. Marine	19½	18⅜	18⅜

FOREIGN EXCHANGE

NEW YORK, Oct. 13—Bar silver, domestic 99½; foreign 87.

Canadian dollars 89.50.

TORONTO BOARD

TORONTO, Oct. 13—Violent fluctuations by Atlantic Sugar influenced by the government's action regarding the sugar embargo attracted notice on both the Canadian exchanges today. There was a drop iin sugar n the morning carrying it down almost seven points, but in the afternoon there was a rally to 118 on the Toronto exchange and to 117¾ at Montreal.

Canadian Pacific divided honors with sugar with the day's trading on this market. C. P. R. moved up to 140 in the early afternoon and closed slightly under that figure with a gain of nearly one point.

The turnover of 390 shares gave C. P. R. the leadership for the day. Brompton, Abitibi, Spanish River and Western Canada Pulp were the only active papers here and they all made losses.

CANADIAN BONDS

MONTREAL, Oct. 13—The following were the bid rices for bonds at the close of the market today.

War Loans—1925, 92¾; 1932, 90½; 1937, 91½.

Victory—1922, 97; 1927, 96; 1937, 97; 1926, 97; 1933, 95½; 1924, 96; 1934, 92.

SPOKANE STOCKS

Silversmith	24½	26
McGillivray	44	
Florence		40
Standard	15	25

WHEAT MARKET GAINS STRENGTH

CHICAGO, Oct. 13—Fresh strength developed in the wheat market today mainly as a result of farmers agitating for higher prices and owing to the word of serious crop conditions in India. The close was nervous 1½ to 2¾ cents net higner with December 2.09½ to 2.10¼ and March 2.03 to 2.06.

Provisions were governed more or less by the action of grain.

DOMINION LIVESTOCK

TORONTO, Oct. 13— Cattle receipts 1198. Cattle market showed considerable activity today and closed strong. Practically all classes of cattle sold higher. Stockers and feeders were active at higher levels. Calf receipts 177. Markets strong for right kind, not many choice veals on the market. Top price 20 cents.

Sheep receipts 3023. Bulk of lambs are moving at $12.50, and a few at $12.75. Yearlings as high as 10 cents.

Hog receipts 1564. Hog prices unsettled, but it looks as though $19.75 to $20.00 will be the price agreed upon.

WINNIPEG, Oct. 13— The totals that passed over the scales in the yards yesterday were 2165 cattle, 399 hogs and 555 sheep.

Receipts up to 9 a. m. this morning were 2300 cattle, 520 hogs and 860 sheep, while 320 cattle were received on through billing.

Steers, choice 9.75 to 10.75; fair to good 7.25 to 9.50; medium 6.00 to 7.00; common 5.00 to 7.50.

Butcher heifers, choice 7.00 to 8.00; fair to good 5.50 to 6.75.

Butcher cows, choice 7.00 to 8.00; fair to good 5.50 to 6.75; medium 4.50 to 5.25; common 3.50 to 4.25.

Bulls, good 5.00 to 5.75; common 4.00 to 4.50.

Oxen, choice 7.00 to 7.50; good 5.50 to 6.50; common 4.50 to 5.00.

Feeders, choice 7.50 to 9.00; fair to good 5.50 to 7.00.

Stockers, (steers and heifers)—choice 6.00 to 6.50; fair to good 4.75 to 5.75.

Calves, choice 8.50 to 10.00; good 8.50 to 8.00; common 5.00 to 6.00.

Sheep and lambs, good sheep 5.50 to 7.00; common sheep 4.50 to 5.00; good lambs 8.00 to 10.25; common lambs 5.00 to 7.00.

Hogs, selects 19.00; heavies 16.00; lights 16.00 to 17.00; sows 12.00; stags 10.00.

EGG MARKET

OTTAWA, Oct. 13—Receipts of eggs specials and extras are insufficient to meet requirements of the trade and therefore best grades of storage are drawn on to fill orders for the more particular trade.

Toronto, firms specials 78; extras 69 to 70; firsts 63 to 65; seconds 50 to 53. Country markets are firm, sales reported f. o. b. track at 63½ for current receipts. Poultry lower, chckens 23; fowl slight, 18 to 25 for heavy.

Montreal no change.

Winnipeg 52 at country points for straight receipts jobbing 56 to 58; extras 65 to 67; specials retailing 75. Car firsts rolling to New York costing 64 f. o. b.

Regina, Saskatoon and Moose Jaw without change.

Calgary eggs ad poultry show slight decline, packers paying $17.00 for straight receipts; springers 25, fowls 20, turkeys 40.

Vancouver local fresh laid firm and in good demand paying country points 79 to 80; straight 83 to 85 for specials. Jobbing specials 88 to 90; firsts 87; seconds 83; northwest fresh extras 75; firsts 72; seconds 50.

Chicago current firsts 57½ to 60½.

New York current, extras 66 to 68; firsts 62 to 65.

68; firsts 62 to 65.

STERLING EXCHANGE

NEW YORK, Oct. 13—$3.44¼ for 60 day bills; $3.48⅝ for demand.

NELSON, Oct. 13—$3.82¼.

SILVER FALLS ON AND RECOVERS

NEW YORK, Oct. 13.—Silver, domestic, 99½; foreign, 87.

LONDON, Oct. 13.—Silver, Tuesday, 54¼d; Wednesday, 56¼d.

WINNIPEG GRAIN

	Open	High	Low	Close
Wheat				
Oct.	229¼	236	228⅞	233⅜
Nov.	222½	229⅜	222	222⅞
Dec.	211¼	215¼	210	213⅛
Oats				
Oct.	69¼	69¼	68⅞	68⅞
Dec				68¼
May	68¼	68⅞	68⅛	68⅝
Barley				
Oct.	109⅜	109⅜	109½	109½
Dec.	99⅜	99⅞	99	99¼
May				105
Flax				
Oct.	310½	314	310	310
Nov.	308	311	308	308
Dec.	307	309	303½	307
Rye				
Oct.	174	177	174	176½

MONTREAL LIST

MONTREAL, Oct. 13—Outside of sugar and Brompton which furnished half the trading, there was little activity on the local exchange today. Another wave of selling struck sugar in the morning bringing the price down to 113, but in the afternoon it recovered to 117¼. Brompton closed at a loss of 1⅜ points down to 79½, the Spanish issues lost two points each, the common at 109 and the preferred at 114. Price Brothers sold down 15 points to 370 in broken lots.

Riordan went contrarily to the general trend, ending the day 1¼ points up at 219½.

Total sales listed 9212, bonds $34,100.

MINNEAPOLIS GRAIN

MINNEAPOLIS, Oct. 13— Flour unchanged, shipments 41,177 barrels. Bran 30.00. Wheat cash, No. 1 Northern 2.18½ to 2.20½. December 2,13½. March 2.10.

Corn, No. 3, Yellow 88 to 90. Oats No. 3 White 50½ to 51. Flax, No. 1, 2.99½ to 3.02½.

If there are only two eclipses in a year, both will be solar.

Cotton was grown and manufactured in Spain in the tenth century.

HUGH W. ROBERTSON

Land and Insurance Agent

Six-roomed fully modern bungalow, including furniture; 2 lots; concrete cellar; 30 bearing fruit trees; few yards from car line.

Price $2500 on terms, $500 down, balance on rental basis.

Ward Street, Nelson, B.C.

Department of Customs and Inland Revenue

EXCISE TAX LICENSES

Retailers, Jewellers, Manufacturers and Sales Tax Licenses as required under the Amendment to the Special War Revenue Act, 1915, are ready for issue and application forms may be had from the undersigned

Firms not in possession of Licenses on the 15th November, 1920, will be subject to penalty as provided in the Act.

PENALTY

For neglect or refusal to take out a license shall be a sum not exceeding

One Thousand Dollars

G. A. ALLEN,

Collector of Inland Revenue

At Vancouver

Small Ads That Bring Quick Returns

10 Male Help Wanted

WANTED — Janitor, also pin boys. Apply Secretary, Y.M.C.A. (10229)

WANTED—Pole makers, tie makers and post makers; good timber and mostly level ground. Howland & Waltz Co., Ltd., Kaslo, B.C. (10222)

MAN or woman wanted to assist janitor at Public School, apply Fred L. Irwin, secretary. (10206)

REQUIRED immediately. One lathe-man and one general mine blacksmith. First class men only need apply. Steady work. Sullivan Mine, Kimberley, B.C. (10188)

WANTED—Kichen helper. Apply the Grill. (10183)

WANTED—Dishwasher. Apply the Grill. Male or female. (10183)

MEN and women to learn barber trade. Our method of expert instruction and practical work in shop qualifies you in eight weeks. Positions guaranteed on completing course Send for catalogue. Moler Barber School, 306 Main St., Vancouver, B.C. (10171)

WANTED—Man for steady job as raw hider and packer, wages $6.25 per day. Slocan Silver Mining Co., Three Forks. (10167)

WANTED—Twenty pole-makers, ten swampers. Northern Cedar Co., Erie, B.C. Bonus paid to pole-makers that stay one month. (10120)

WANTED—One third-class engineer for one boiler. White Spruce Lumber Co., Fernie, B.C. (10052)

WANTED at once—20 men for construction work. Wages $5 for day of 8 hours. Apply W. J. Calipeau, Trail. (10005)

WANTED—A porter. Apply Madden Hotel. (10006)

WANTED—Two good apple packers and one good ploughman. Ashley Cooper, Wynndel, B.C. (10007)

11 Female Help Wanted

WANTED—Capable stenographer. Apply Bank of Montreal, Nelson, giving experience and references; also stating salary expected. (10210)

WANTED—A capable girl to do light housework and help take charge of two small children. Apply Miss Edgar Jamieson, Kootenay, B.C. (10148)

WANTED at once—Exeprienced dining-room girl for Halcyon Hotel, Halcyon, B.C. Apply Hotel Strathcono, Nelson. (10008)

WANTED—At once, 2 experienced dining room girls. Apply Strathcona Hotel. (10012)

WHY not make an income out of that vacant room? Persons desiring to rent rooms read the advertisements

13 Situations Wanted Male

WANTED—Position by experienced dry goods and gent's furnishing salesman, window trimmer, etc. Box 10232, Daily News. (10232)

WANTED—Position in any capacity by young married man. Box 10239, Daily News. (10239)

WANTED—Position as contract cook or bakee in camp. Can give the best of references. Reply to Box 10210, Daily News. (10210)

18 Articles for Sale

FOR SALE—Model 1920 250-3000 bolt action Savage; new; never shot. C. O.D. $90, or will trade for new 280 Ross. Apply Box 10234, Daily News. (10234)

FOR SALE—Remington Standard typewriter, No. 10, good as new, $85. Box 10225, Daily News. (10225)

FEED sacks, for sale, 12 cents each A. T. Sherraden, F.O.B. Ainsworth. (10097)

FOR SALE—Small cook stove and good wood heater, nearly new. On view 915 Observatory. (10142)

FOR SALE—Empty grain sacks. Box 8, Trail, B.C. (10096)

FOR SALE—Fresh sweet cider, Appleton Brothers, Procter, B.C. (10066)

SHINGLES, good quality, cheap. Nakusp Shingle Mill, Box 1, Nakusp, B.C. (10217)

LETTERHEADS of DISTINCTION

It pays to have distinctive stationery, especially when the cost is reasonable.

A business is often judged, perhaps unconsciously, by its letterheads. Good paper and first class printing count for much more than is sometimes realized.

Our large stock of papers, in white and eight or nine colors, enables us to meet the ever-increasing demand for letter-heads of quality.

THE

Daily News Job Dept.

"The Home of Good Printing"

NELSON, B.C.

23 Property for Sale

LISTINGS WANTED OF HOUSES

I have several clients desirous of purchasing up-to-date homes.

C. W. Appleyard
410 Baker Street
Box 626 NELSON, B.C.
Telephone 269 (10207)

H. E. DILL

$6 per Acre—160 acres, half level, part light clearing, some good timber. A real snap; $350 will handle it.

7-room House—Front street, price $1500. Cash payment $500.

H. E. DILL

508 WARD ST. PHONE 180 (10190)

FOR SALE—Cheap, 31 acres fruit land, slightly improved, at Arrow Park, B.C. Also three heifers, 6 to 18 months, $90. Apply Hall, Carrols Landing, Burton, B.C. (10216)

FOR SALE—Nearly 8 acres, one mile from Nelson; good house, barn and water. Box 781, Nelson. (10203)

ORCHARDS, Arable, untleared land, water frontage. Willow Point, Bonnington Falls, Perrys. Some great bargains. For particulars write or see owner, J. J. Campbell, R.R. No. 1, Nelson. (10186)

FOR SALE—8 roomed house on two lots, Silica St. Sacrifice for quick sale, $2000.00. Terms half cash. Apply Box 1013, Daily News. (10131)

ADVERTISING in these columns pays well. That is why so many people use Classified Ads.

35 For Rent

TO RENT—Offices on upper floor K. W. C. block. Apply A. Macdonald Co. (10004)

22 Miscellaneous

GRAHAM Hirst Co., typewriters, repairs and supplies. 312 Pender St., West, Vancouver, B.C. (10067)

28 Miscellaneous Wanted

WANTED to buy—small confectionery, central location. Box 10231, Daily News. (10231)

20 Livestock for Sale

FOR SALE—Fox terrier puppies, 3 months old. Sire "Dunkirk Gamesta" full pedigree. Given price $10 each. Waddell, Baynes Lake, B.C. (10215)

FOR SALE—Family pony, buggy and team. M. B. Williams, Trail, B.C. (10169)

FOR SALE—Fine work horse, six years old; weight fifteen cwt. S. P. Pond, Nelson, B.C. (10151)

FOR SALE—Team of work horses, harness and wagon and good milk cow. Apply to A. R. Peckerery, Nelson, B.C. P.O. Box 857. (10147)

TWO pedigree Holstein cows; one fine Yorkshire Boar, for sale on easy terms. Apply Box 10130 Daily News. (10130)

GOOD Pack Pony, quiet to ride and drive. Cheap. Apply W. Mear, Crawford Bay. (9947)

FOR SALE—20 Choica young pigs, grade Chester White, $8 each. R. Quinn, Harlop. (10021)

17 Houses Wanted

WANTED —Furnished housekeeping rooms, or small furnished house. Box 10238, Daily News. (10238)

PRINTED ENVELOPES cost little more than plain envelopes and they give a much better impression to your customers. Write The Daily News Job Department for samples

16 Room and Board

YOUNG Couple would like room and board with private family. Write E. J. Wilson, Box 10193 Daily News. (10193)

ADVERTISING in these columns pays well. That is why so many people use Classified Ads

37 Boats and Automobiles

FOR SALE—McLaughlin-Buick, $650. Apply C. W. Appleyard, Box 626, Nelson, B.C. (10154)

26 ft. launch with 14 h-p. Gray engine. Also row boat. All in A-1 condition. Cheap for cash. Box 538, Kaslo, B.C. (10173)

LAUNCH—28 feet, Hacker model V bottom; 40 h.p., 4 cylinder, 4 cycle motor; speed 22 miles; but little used. Box 491, Kaslo, B.C. (10136)

42 Matrimony

M Strictly Private Club, Hundreds wealthy farmers' daughters wish to marry. Ladies admitted free. Inclosed stamped addressed envelope. C. Isherwood, Isherwood P.O., Ont. (10017)

14 Furnished Rooms to Rent

FURNISHED Housekeeping rooms over Poole Drug. (10200)

FOR RENT—Furnished housekeeping rooms. Apply 515 Hall St. (10056)

FURNISHED ROOMS—Clean, comfortable, steam heat, shower baths, $3.25 per week, $9.00 and $10.00 per month. Y.M.C.A. (10015)

19 POULTRY & EGGS

THREE extra fine April hatched B. Orpington cockerels for sale. Th dollars each. E. P. Mills, R.R. 1, Nelson. (102

FOR SALE — Sixty White Leghorn pullets, four months old. One d lar each. Also 40 hens, trap nest good laying strain, $1 each; and f White Leghorn cockerels, $2 ea T. K. Beveridge, Balfour, B.C. (102

I have 50 of the famous Tom Barr pullets left; early hatch and in condition. $2.25 each. Cash w order. (101

LEIGH-SPENCERS Rose Comb Re 4789 Fraser Avenue, Vancouv Professor Graham, B.A.C., Guel Ontario, judge, Vancouver Exhibiti 1920. Awarded World's diploma b exhibition. Utility bird in show Cock Exhibition Class; also 1st co 1st hen, 1st old pen utility cla numerous firsts and other wins, V toria, Vancouver, New Westminst A few cockerels, pullets from abo stock for sale, reasonable price approval. (1015

WHITE Leghorn Cockerels. Tom Ba ron's pure bred utility laying stra May hatch, $3 and $5.00 each. J. Richards, Box 312 Nelson. (1011

54 Articles Wanted

WANTED — Strong single democr harness. State price. Apply B 10214 Daily News. (1021

WANTED—4000 feet two inch pi 150lb. pressure, also 1500 feet convey water without pressure. J Comptop, Box 69, Creston, B.C. (1021

Business and Professional Directory

Reliance Electric Co.
D. W. Guy, Mgr.
604½ BAKER ST.
Phone 601 - - - Box 6
For Electrical Supplies
Contractor for the new Gilker sto

Chimney Cleaning
Chimney cleaning; stoves fixe Phone 18 or 609L. Wm. Fowler. (979

Lodge Notice
B. P. O. E. Meets in Maglio Bloc 1st and 3rd Thursday (1002

Boots & Shoes
LEE KEE & COMPANY
Boots & Shoes Made to Order, Repair 612½ FRONT ST. (958

Florists
GRIZZELLE'S GREENHOUSE. Ne son. Cut flowers and floral d isgns. (1002

Assayers
E. W. WIDDOWSON, Box 1 Nelson, B.C. Standard weste charges. (1002

Wholesale
A. MACDONALD & CO., WHOLESA Grocers and Provision Merchants, I porters of Teas, Coffees, Spices, Dr Fruits, Staple and Fancy Groceri Tobaccos, Cigars, Butter, Eggs, Che and Packing House Products. Off and Warehouse, corner of Front a Hall streets. P.O. Box 10.98; Te Phones 28 and 23. (1002

Second Hand Dealers
THE ARK pays cash for second ha furniture, stoves; 606 Vernon, Pho 651. (1002

Commission Merchants
RANCHERS PRODUCE sold on co mission. G. W. Bartlett, Willia (1002

Architects
N. EMMS READ, M.B.O.S.A.
ARCHITECT
Bay Avenue. Trail, B. (1002

Engineers
KASLO, B. C.
R. D. DAWSON
B. C. LAND SURVEYOR
CIVIL AND MINING ENGINEER (1003

Green Bros., Burden Co
Nelson, B. C.
CIVIL AND MINING ENGINEERS
B. C., Alberta and Dominion
LAND SURVEYORS
Crown Grant Agents. Rios Pelets (1003

A. D. McCULLOCH,
Hyraulic Engineer
Provincial Land Surveyor
Baker St. Nelson B. C. (1003

Auctioneers
W. CUTLER
Auctioneer, Appraiser, Valuator
Goods sold privately or at Auctio
319 Ward Street Phone (1003

Barristers
H. G. MATHEW
Barrister, Solicitor, Notary, Etc.
Box 1073. Alan Block, Nelson. Ph. 84 (1003

Funeral Directors
D. J. ROBERTSON, F.D.D. & E., 1 Victoria Street, Phone 2121 nig Phone 157-J. (1003
STANDARD FURNITURE COMPANY C. J. Carlson, Undertaker. Undertaker and Embalmers and Funeral Director The Finest and most up-to-date unde taking parlors and chapel in interio B. C. Lady attendant for women an children. Day Phone 55, Night Phon 252 and 64. (1003

BRINGING UP FATHER

By George McMann

BOVRIL

Save Stationery By Using Scratch Pads

Suitable for notes, figuring and similar purposes.

20c and 25c a pound

The Daily News Job Department

NELSON, B. C.

Economical and efficient office handling of the

New Taxes

Involves the use in many cases of

SPECIAL FORMS

We will be glad to discuss with you the printing of any office forms you need for keeping records of taxes and taxable goods.

The Daily News Job Department

The Home of Good Printing

NELSON, B.C.

"There has been no game since Ping-Pong to approach Hockette in popularity or interest."

A FEW MONTHS OLD—AND ALL THE RAGE

HOCKETTE

Table Hockey for 2, 4 or 6 Players

H Heady
O Original
C Captivating
K Knotty
E Exasperating
T Tricky
T Tantalizing
E Exciting

On any table—by old or young—for the family or the big party—easy to learn—difficult to master—you think it's easy—you find it hard—then you acquire skill. Flexible steel-wire hockey sticks swing and bounce in their uncertainty—you laugh—you scream—excitement runs high—a game you'll miss a meal to play. Get it while it's new—practice makes perfect—then laugh at your friends' attempts to beat you.

At your dealer—or the manufacturers will mail complete game postpaid for $2.25.

THE HOCKETTE MFG. CO.,
1150 Hamilton Street, Vancouver, B.C.

Give Your Orders for HOCKETTE TO THE
Canada Drug and Book Co., Nelson, B. C.
District Agents

MACDONALD'S Cut Brier

More Tobacco for the Money

"The Tobacco with a heart"

Canada's best buy—the ECONOMY Package

½lb-85¢

SPORT

BASEBALL

BALTIMORE WINS IN MINOR LEAGUE

ST. PAUL, Oct. 13.—Baltimore defeated St. Paul 6 to 5 today in the fifth game of the minor league championship. The series now stands four games to one for Baltimore.

	R.	H.	E.
Baltimore	6	15	0
St. Paul	5	11	1

Batteries—Bentley and Egan; Hall, Williams, Griner, Foster and Hargrave.

PACIFIC COAST LEAGUE

At Los Angeles—	R.
Portland	3
Vernon	2

Batteries—Sutherland and Koehler; Houck, Smallwood and Murphy.

At Sacramento—	R.
Los Angeles	5
Sacramento	6

Batteries — Keating and Basler; Prough and Cook.

At San Francisco—	R.
Seattle	7
San Francisco	8

Batteries—Geary, Schorr, Gardner and Adams; Couch, Love, Lewis and Agnew.

GRAND CENTRAL IS DAMAGED BY FIRE

Flames of Mysterious Origin Work in Walls; One of Oldest Buildings.

Fire originating in the basement and burning up inside the walls and interior did extensive damage to the Grand Central hotel last night, a large part of the roof being destroyed, and the walls being burned through in a few places.

The fire broke out at 10.30 o'clock at which hour J. H. Odell, a boarder, who was seated in the lobby, heard a crackling sound, and traced it to the partition between the office and the dining room. He notified central, and left it to her to turn out the fire department, while he started to give the alarm to the guests, of which there were about 60.

While Chief Donald Guthrie and his fire fighters were laying the first two lines of hose of the four used, and drowning out the fiery basement, guests were pitching suitcases out of their windows, and carrying down their belongings, in various stages of dishevelment. Frank Unfried, the veteran prospector was one of the latter, having just disrobed when he heard the noise in the walls. A huge crowd, including most of the delegates to the trustees convention, assembled quickly, and braved the rain that started a few minutes later, to view the excitement. J. A. Erickson, the proprietor, was spending the evening out, but quickly arrived on the scene.

Being chiefly in the walls, the fire was particularly hard to attack, but the flames came to a head in the third story, and it was at that level that the successful fight was made.

An incident of the fire was the falling of a board on the head of fireman William Sutherland, who got a nasty scalp wound.

The brigade was on the job two hours, by which time the last spark was drowned out. During this period the Hume hotel management kept the firemen supplied with hot coffee. The force also had valuable assistance from the citizens generally in handling the hose.

Chief Guthrie stated last night that no close estimate of the damage could be made them. It is estimated, however, that the damage should exceed $3,000.

There is mystery as to the origin of the fire, which broke out at about the same spot, and under conditions closely resembling the blaze that occurred during the recent fair.

The Grand Central is one of the oldest of Nelson's hotels, having been built in 1897 by Augustus Thomas and Frank Simpson. Mr. Erickson bought the property from Mr. Simpson some years later.

Yesterday Mr. Erickson leased the hotel for one year to Thomas Spender, well known here, who came from Calgary to close the deal. Mr. Spencer was to have taken over the property tomorrow.

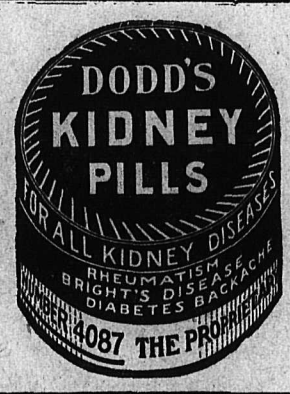

ADVOCATES DISMISSAL OF ALIENS AND COLDFOOTERS FROM FEDERAL EMPLOY

VICTORIA, Oct. 13.— A strong plea for the maintenance and encouragement for the Canadian militia; the introduction of resolutions dealing with the re-establishment of veterans rest homes in each province of the Dominion; provision for a colony near Kamloops, B.C., for ex-service men suffering from the white plague; amendments to the pensions act; assistance for ex-service men coming under the War Relief act, and the passing of a resolution calling upon the federal government to dismiss any alien enemies and men who did not volunteer for service abroad from the civil service, featured the afternoon session today of the national convention of the Army and Navy Veterans' association of Canada.

Seek Fishery Reforms

The resolution dealing with the fisheries regulations as applied to the British Columbia waters was unanimously passed.

This resolution asks for the appointment of an advisory board in British Columbia, the gradual elimination of Orientals from the fishing industry; that similar loans be made to ex-service men in connection with the fishing industry as now granted to veterans engaged in farming; the elimination of drag seines and traps and of purse seine boats in all inland waters, between Vancouver Island and the mainland, and other requests considered to be in the interests of the fishing industry in British Columbia waters.

The association again reiterated its opposition at present to compulsory military service in Canada, but the delegates pledged themselves to support the militia system of Canada, both morally and actively.

Pleads for Cases of War Neurosis

Another resolution endorsed was one asking that the Pensions act be amended so that ex-service men who are manifectly incapacitated from work by reason of shell shock or other neurasthenic cases, caused by active service, be considered as entitled to pensions.

A resolution offered by the Winnipeg unit and endorsed by the convention was to the effect that whereas a large number of men placed mortgages on their homes prior to enlistment, and that during the period of their enlistment many men were able to make little or no payments on mortgages, and that as interest on arrears has so accumulated as to be a burden in most cases, and that as many returned men are in danger of losing their homes when the War Relief act is lifted if some measure of assistance is not forthcoming, the federal government be petitioned to take up the matter of these mortgages by paying them off and replace them by new mortgages at a rate not to exceed 6 per cent, payable over a number of years.

GIVES ADDRESS ON EDUCATION

Principal Vance, of Vancouver, Offers Constructive Criticism on Schools.

Attentively followed by the delegates to the provincial school trustees' convention, and by a number of teachers and citizens, Principal W H Vance, of the Anglican Theological college, Vancouver, gave an address on "Education in Relation to Citizenship," at the courthouse last evening President Mrs. Irene H. Moody, of Vancouver, presided.

Education for citizenship, said Principal Vance, should be, in the first place, a training towards social adjustment for the individual, or, in other words, a method of fitting boys and girls to do something of value in the community.

A definite relation existed between education and efficiency, and following that, between efficiency and increased production, and the successful solution of the problems of the day. Too little education was causing much of the trouble in the world today, and the problems would all have to be solved by educated people.

School and Home

"You cannot farm out children for education," continued Principal Vance. A pressing need was of efficient parents who give the general direction to a child's life, at home, long before school education was commenced.

The profession of teaching was in need of more adequate remuneration to induce prmanency in teaching staffs, he continued, giving figures to support his contention that teachers were often ridiculously underpaid. He believed that boys of high school age had a natural objection to being taught by women, and to induce them to continue their studies through high school, male teachers should be induced to adopt the profession permanently.

Dealing with rural school problems, he stated that there was a constant drift from the country to the city, much of it attributable to faulty education. Th curriculum was practically the same as that in the city, but many scholars went from the country to the city to school and adopted city occupations. Education in the country was not sufficiently adapted to the natural needs of the country, and there was little effort to teach subjects that would be the natural rudiments of a country vocation. The aim in future must be to corelate rural school education with rural conditions and activities.

A solution of many rural school problems would be consolidated and departmental country schools where the students would have the advantage of manual training, domestic science courses, and the like.

Principal Vance emphasized the importance of the public school section of the educational system. It was necessary to keep all departments strong and active, but particular attention should be paid to the public school which was the people's university.

Canadianization

Dealing with the topic of immigration as it affected schools, Principal Vance said that Canada wanted increased, but also improved, immigration. He believed there should be a clearly defined scheme of examination of fitness for every immigrant. An enormous burden was imposed on Canada by admitting those not prepared to be assimilated, or incapable of being assimilated in the nation. The major portion of crime in Canada was committed by the foreign element and he urged that not only the head of a family, but every member of a family of immigrants, should be examined to prevent an influx of a class that was lower in the scale of morality, physical and mental fitness and literacy.

Principal Vanc also made a strong plea for frequent medical examination of students both before entering school and at intervals during their school career, and plenty of good, wholesome recreation.

He deplored the lack of attention to moral development, for the direct inculcation of which no provision had been made, and he urged that as much attention be paid to moral education as to mental.

After the address, some discussion on points raised by Principal Vance's speech took place, the general feeling of the gathering being decidedly in support of the principles advocated by the speakr.

PRESENT NURSES WITH DIPLOMAS

Four Kootenay Lake Graduates Receive the Coveted Award.

In the presence of the board of directors, doctors, and all the nursing staff of the Kootenay Lake General hospital that could be spared from duty, besides a number of other local nurses and friends, four newly graduated nurses of the institution were presented with their diplomas and medals at the annual graduating exercises which were held in the tea room of the Hume Hotel last evening. The graduates were Miss Edith Moscrop, of Vancouver; Miss Ada Kirkpatrick, of Penticton; Miss Myrtle McGaughy, of Myers Falls, and Mrs. Grace Davidson, of Trail.

George Motion, chairman of the board, made the presentation of the diplomas after Dr. W. O. Rose, M.P.P., had made a brief address on the ethics of the nursing profession, and Dr. Isobel Arthur had administered the Florence Nightingale pledge to the graduating nurses. The medals were presented by Secretary George Johnstone.

A special medal, the presentation of which was made by Dr. L. E. Borden, will be annually for the best paper written by the nurses, on materia medica, was presented to Miss Edith Moscrop, by Dr. W. A. Wallace, in the absence of Dr. Borden.

Rev. J. P. Westman and Miss Kennet, of Formosa, Japan, were also among the speakers. Mr. Westman made a brief congratulatory and inspirational address. Miss Kennet spoke on nursing in foreign countries, giving an insight into the opportunities offered to nurses abroad.

Vocal and instrumental contributions were rendered during the proceedings, and a dance held as the concluding feature.

TRUSTEES DECLARE MORE REVENUE IS NEEDED

(Continued from Page Three)

service rendered, and not an impost to provide revenue. Those who thought their school taxes high would take a different view, he said, if they considered the cost of educating their children privately.

Mr. Charlesworth referred to a recent convention held by the federation, purely for inspirational ends, at which not one item of federation business was mentioned. He said there was not a question arising in educational circles in British Columbia that could not be solved by cooperation. (Applause.)

Many delegates spoke to a flattering vote of thanks that was unanimously extended to Mr. Charlesworth.

DEMAND FOR RAISINS IS BAFFLING OFFICIALS

The great demand for raisins is baffling the United States department of agriculture. Even the productive state of California cannot supply the demand. In announcing that unprecedented quantites of raising were being imported to the United States since national prohibition became effective, the department of agriculture issued the following statement: "Nearly 8,000,000 pounds of raisins were exported from Malaga, Spain, to the United States during the first six months of 1920—a quantity that exceeds the total raisin exports from that port for the seven-year period 1913 to 1919, inclusive, according to the bureau of markets. Practically the entire 1919 Malaga raisin stocks have been exhausted and there tre no stocks on hand. The U.S. consul reports that there is prospect of increased production. The raisin growers are looking for a continuation of the great demand for raisins in the United States.

The Hudson's Bay Company

FLOOR COVERINGS

Direct Importations

From the Factory at Kidderminster to Nelson

Beautiful Rich Colorings

Handsome Designs

Seamed and Seamless

Size 27x54 inch Rugs, hemmed and fringed; size 36x63 inch Rugs, hemmed and fringed; Large Squares, sizes 9x9, 9x10½, 9x12. These are all marked at Reasonable Prices. Must be seen to be appreciated.

A New Shipment in Yesterday

Ladies' Habitau White Silk Waists

Buttoned to neck, open style, large pearl buttons. Four prices

$5.95, $6.95, $8.50, $9.25

each. These are in demand.

More Footwear Offered Today

WOMEN'S TAN BROGUE, low heel, solid leather sole. Ideal for walking. Smart **$12.00**

WOMEN'S MAHOGANY BROWN OXFORD, French calf Louis heel **$7.50**

WOMEN'S BOX GRAIN BLUCHER BOOT, a good substantial work boot at **$6.25 AND $7.00** both these numbers are exceptional value today.

The Bay tells you this is a hummer. MEN'S GUN METAL BLUCHER. .. Welted. Pair .. **$9.00**

We Recommend This Man's Hat at $7.50

Just escapes the Tax. Made of a very fine fur felt in colors of Brown, Grey or Myrtle. Others at up **$4.75**

Hanson's Pure Wool Sox

A good strong working Sox at a good price; 3½ lbs. weight **85c**

Boys' Silk Neckwear

A good School Tie. Selling rapidly **85c**

We believe these lines are worth advertising. So will you.

Printed Butter Wrappers

Either With Your Name or With the Words

Dairy Butter

According to the Dominion government regulations all farmers who sell butter either to stores or privately are required to have it properly covered in a wrapper on which MUST appear in prominent letters the words

"DAIRY BUTTER"

The fact is also emphasized that all butter in such packages must be of the full net weight of sixteen ounces and in default of same a fine of from $10 to $30 for each offense is imposed. Whey butter must be so labelled even when mixed with dairy butter and dairy butter retains its label even though it be mixed with the creamery product.

If you have your own name or brand on your wrappers you gain valuable advertising for your butter. It causes people to ask for the same brand again.

Prices

PRINTED WITH NAME OF FARMER OR BRAND NAME

500, Paper and Printing	$4.25
1000, Paper and Printing	$7.00

PRINTED WITH WORDS "DAIRY BUTTER"

100 for	$1.00
250 for	$1.50
500 for	$2.50
1000 for	$4.50

WE CAN SHIP IMMEDIATELY ON RECEIPT OF ORDER

If wrappers are to be mailed include postage when sending money orders

Daily News Job Department

THE HOME OF GOOD PRINTING

BAKER STREET NELSON, B.C.

THE ARK

Congoleum Rugs, 9x12, $24.00; Linoleum Rugs, 9x12, $26.00; China Cabinets, from $20.00 to $75.00; Bureaus, $20.00 to $75.00; Dining-room Suites, $125.00 to $250.00; Rugs, $18.00 to $95.00; Ladies' Corsets, $1.75 to $4.75; Choice lot Ranges and Stoves to choose from, Several Sewing Machines, Trunks, Suit Cases, Ladies' and Children's Hosiery, Staple Drygoods. Homes furnished complete.

J. W. HOLMES

PHONE 65L 606 VERNON ST.

Anemia, Nervousness and General Debility

removed by our Syrup Hypophosphites Compound. Try a bottle.

Canada Drug & Book Co

Prescriptions Carefully Compounded

Phone 81. P.O. Box 1067

SERVE CURLEW ICE CREAM

and your guests will surely appreciate your thoughtfulness. When they know that our cream is coming, they certainly sit up and take notice! Everybody knows how delicious and superior Curlew ice cream really is.

CURLEW CREAMERY CO., LIMITED

Nelson, B. C. Grand Forks, B. C.

Call the C. C. C. C. Phone 44

Call Cummins' Chalmers Car

At your service A.M. and P. M.

Special Arrangements for long Trips.

LINEN

We have Splendid Values in Linen for embroidery and suiting, also some excellent white sheer handkerchief linen.

Fleming's Store

FAIRVIEW

DRY GOODS GROCERIES, ETC.

IF YOU HAVE ANYTHING FOR SALE TRY A CLASSIFIED AD.

Delmonte

Sliced Peached 2½s ..... 65¢

Apricots, 2½s ..... 65¢

Libby's

Pineapple, 2s ..... 50¢

Honolulu Lady

Pineapple, 2½s ..... 60¢

Sun Kist

Grated Pineapple, 1s ..... 25¢

We close at 5 o'clock.

STAR GROCERY

PHONE 10

TO POSTPONE

Does not cure eye trouble. You may as well enjoy comfort now as later. A thorough examination will reveal the true conditions of the eyes.

The correction is easily applied.

Come in early.

J. O. PATENAUDE

Optometrist and Optician.

FURS

I have a very fine selection of high-class Furs—Black, White, Taupe, Cross and Silver Fox; Mink; Alaska Sable; Marten; Beaver; Wolf in all colors; and many others. All of best quality and finish, at manufacturers' prices.

RE-MODELING A SPECIALTY

G. GLASER

Manufacturer Furrier

Phone 106 Nelson, B.C.

Kerr's Jitney

The finest and most expensive cars in the city at your service day or night. Guaranteed to please you. Baggage and Express.

PHONE 491 KERR BLOCK

NELSON BUSINESS COLLEGE

DAY AND NIGHT CLASSES

A complete course in Shorthand, Typewriting, Bookkeeping, Commercial English, Spelling and Penmanship, under the tuition of a practical teaching staff.

Box 14, Nelson, B.C. Phone 603

LADIES' SUITS AND COATS

Cleaned or Dyed

H. K. Foot

High-Class Dyer & Cleaner

FAIRVIEW — NELSON, B.C.

LIVED IN NELSON QUARTER CENTURY

Archibald Cunningham Dies a Few Weeks After His Wife; Lost Son Overseas.

Archibald Cunningham, a resident of Nelson for the past 25 years, died early last evening at the Kootenay Lake General hospital, which he entered three weeks ago for treatment, at the age of 60 years. Mr. Cunningham believed himself to be improving, and is said to have contemplated a visit to Toronto for the benefit of his health. Mrs. Cunningham died about six weeks ago.

Mr. Cunningham came from Burlington Beach, in the vicinity of Hamilton, to Nelson 25 years ago, and has been a resident of the city ever since, being in the cartage business. His son, Harry, was killed overseas. He is survived by two daughters, Mrs. J. Anderson, of Butte, Mont., and Mrs. Dr. Bell, of Los Angeles, Calif. He belonged to the Orange order.

A Display Ad in the DAILY NEWS

Enters Many Homes

Catches Many Eyes

WELL RENDERED BAND CONCERT

Veterans and Assisting Artists Excel All Former Efforts in Nelson.

A packed house greeted the G.W.V.A. band, under direction of F. Warner Smith, and assisting artists as they mounted the stage at the Eagle hall last evening, and with the large audience in a highly receptive mood, the band executed what was without doubt the best musicale concert in its career, displaying a depth of feeling and technique in its execution of the various and widely diversified numbers. A special descriptive number, A Khaki Camp, deserving special mention.

Mrs. Neville Cooper took the honors of the evening with her rendering of "Bells of St. Marys" in a richly-cultured voice. For encore she gave "On Flanders Fields." Mrs. Pearson's execution of the "Il Bacio" was well received and deservedly encored. Mr. John Adams' vocal qualities were well displayed in his numbers, especially in the number, "In the Desert." Gunner Graham's selections were well chosen to display his song powers and were encored. Ross Fleming gave a trombone solo with artistic precision, and was accompanied by the full band. This number received a large amount of applause.

After the concert the remainder of the evening was spent in dancing and several novelty effects were introduced by the use of moonlight and color changing lights.

At midnight a dinner was served on artistically decorated tables. Mrs. Warner Smith acted as general convener, and was assisted by Mrs H. Baker, and Misses Ola Blanchard, Annie McDonald, Annie McEeachern, Jessie Langill and Sydney Ball

A. S. Horswill & Co.

PHONE 121

The old reliable, Our Best Flour, has arrived

Finest Onions, sack $3.25

Onions, 6 lbs. for ..... 25¢

Onions, 50 lbs for $1.75

Pure Lard, No. 3 Tin .. $1.00

Lard, pure, No. 5 Tin .. $1.65

Lard, pure, No. 10 Tin $3.25

Try a pound of our Tea at 60¢

PRATT'S FOODS, ETC.

Pratt's Poultry Regulator helps your birds to recover from the moult.

Pratt's Animal Regulator for Horses, Cattle, Sheep and Hogs.

Lice Liquid, Lice Powder, Animal Dip.

THE BRACKMAN-KER MILLING CO Ltd.

Lovely Ethel Clayton in the greatest role of her career!

A Real Life Story of Love and Misunderstanding that bares the soul of a million homes.

The story of a Pleasure-mad Wife who "jazzed" away all she held dear.

Chasing Her Future — Rainbow Comedy

Canadian Pictorial

Hunting Big Game — Scenic

LOOK FORWARD TO JOINT DEBATE

Much Interest in Coming Gathering; Moderation Speakers for Revelstoke.

Considerable interest is being evinced in the public meeting announced for tomorrow night at the Opera house, by the People's Prohibition party, in view of the possibility of a joint debate being staged. R. W. Hinton, who presided at the meeting, Tuesday night, called by the Moderation league, announced that the league had been invited to have representatives at Friday night's meeting

The meeting of women, to be addressed by Mrs. E. M. Cran, yesterday afternoon, did not materialize.

Mrs. Cran and R. J. Selmour will leave for Revelstoke tonight, to address a Moderation league meeting there.

A prohibition meeting will be held at Cranbrook tonight.

The Hon. W. L. MacKenzie King

Leader of the Federal Opposition

and

W. C. KENNEDY, M.P.; WM. DUFF, M.P.;

ERNEST LAPOINTE, M.P.,

The HON. DR. H. S. BELAND, M.P.,

SPEAK IN NELSON

Saturday October 16, 1920

At 8 o'clock, on Public Issues

In Sargent's Garage, Josephine St.

CAR SHORTAGE IS INJURING MILLS

Mr. de Katz Thinks District Is Discriminated Against; May Shut Down.

That lumber shipments from the mills of this immediate district are being held up for want of cars, and that the situation is a serious one to the shippers concerned, is the statement of Alphonse deKatz, lumber buyer.

"We have approximately 120 cars of lumber to ship for the United States market," said Mr. deKatz, in discussing the situation. "Most of this lumber is from small mills, like those on Evans Creek, and at Slocan City, South Slocan, Granite and Nelson. All the mills have their yards blocked with lumber and all their available space taken up.

"If this lumber is not moved in the near future, these mills will have to shut down.

"Owing to a falling market, if this lumber is not moved right away, we will be forced to hold it till spring. Of course the mills need all the money they can get, and if they do not get it, they will not be in a position to do much logging this coming winter. Through a shutdown of the mills and logging camps, Nelson merchants, and also the iron works, will lose a good deal of patronage, and everybody will feel some effect, direct or indirect.

"Also, I may say, we have had to stop buying lumber on the Arrow lakes, at Deer Park, for instance, the C.P.R. furnishing neither cars nor barges to get the stocks out. We could have developed the lumber industry on the lower Arrow lake to a grat extent, but lack of transportation facilities discouraged us from doing so.

"To prove my contention that there is discrimination against the West Kootenay, I may point out that the Nicola Valley Pine Mills in Merritt are getting eight foreign cars spotted regularly every day. Also the mills on the coast are getting a fair share of foreign cars. This also applies to the East Kootenay."

OPEN SEASON WITH SUPPER

An enjoyable evening was spent by about 65 young people of the Methodist church in the church parlors last evening on the occasion of the opening of the social season of their club.

The affair was opened with a supper at 6.30 o'clock, at which Fred Emory, the president, presided. During the evening addresses were delivered by James Allen, on "Young People as a Church Problem;" by Miss Lillian Hunter, on "The Aims of Our Society;" and by Fred Emory, on "Ideals for a Winter Program." After the supper the remainder of the evening was spent in social recreation.

DAUGHTERS OF EMPIRE RESUME ACTIVITIES

Kokanee chapter of the Imperial Order of the Daughters of Empire embarked on its program of winter activity at a general meeting of the chapter at the Y.M.C.A. Tuesday afternoon. Regent Mrs. A. L. McCulloch presided.

Financial reports carried from June last, when the chapter suspended meetings for the summer months, showed that the War Memorial fund had reached the total of $1100, which sum had been forwarded to headquarters. There remained $100 to be raised to meet the quota set for the local chapter.

Much routine work was accomplished in preparation for a strenuous winter season, and Mrs. John Cartmel was appointed convener of the dance committee for the annual dance which, it was decided, would be held on Nov. 25, the American Thanksgiving Day.

Social and Personal

J. Elmendorf, manager of the Mercury mine at Sandon, arrived from Seattle last night

Rev. J. P. Westman leaves this morning for Cranbrook, where he will address a prohibition meeting tonight.

Charles Brawn, who has represented the Imperial Tobacco company for nine years, nearly five years of which have been in this district, has severed his connection with the company and is going into partnership with J. T. Berrington, grocery broker. Mr. Brawn will continue to live in Nelson. He will be succeeded with the tobacco company by E. J. Wilson of Vancouver, who has been with the Imperial Tobacco concern for seven years. Mr. Wilson will make his headquarters in Nelson. Mrs. Wilson will arrive here to join him in about a week.

Nelson News of the Day

St. Saviours church annual men's banquet, Thursday 14th, Strathcona hotel, 7 p.m. All men members of the church are cordially invited to be present. Principal Vance will speak on "If I Were a Layman." (10226)

CARD OF THANKS

The mother (Mrs. E. P. Fletcher) and sisters of the late B. T. Fletcher wish to express their gratitude to those who have shown them so much kindness and sympathy in their sad bereavement. (10236)

A dance will be held in Crescent Valley Hall on Friday evening Oct. 15. Smith's orchestra. Refreshments served. Dancing will commence at 9 o'clock. Admission 50c. (10198)

"Bulbs"—Paper white narcissus, 75c dozen; Tulips, $1.00; Daffodils, $1.20; Hyacinths, $1.50 and $3.00. Rutherford Drug Co., Nelson. (10125)

Prohibition meeting in the Opera House tomorrow (Friday night) at 8 o'clock. Mrs. (Dr.) McKay, of Vancouver and others, will speak. (10245)

Are you remembering the event of the year. The cadets annual masquerade dance. Eagle Hall, Monday Nov. 1st. (10241)

Brother A. H. Turvey, Grand Patriarch of the jurisdiction of British Columbia, will officially visit Nelson

HOUSE CLEANING NECESSITIES

Will Soon be the Order of the Day

Have you thought of all the things necessary to put the house in clean shape for the winter?

Our Stock Is Now Complete

J. A. IRVING & CO.

We close at 5 p.m. every night except Saturday.

AUCTION SAL

Auction Room, Annable Bl

Thursday, 14th Oct., 2 p.

Sale of Household Furnitu Pillows, Counterpanes, Co forters, Tablecloths, Dre goods, Phonograph and 46 cords, Columbia Grafanola, records double, Hand-paint Lamp, Salad Dish (plated Plated Chafing Dish, Heate and Imperial Cook Stove.

TERMS—CASH

W. CUTLER, Auctioneer

Encampment No. 7, I.O.O.F. at regular meeting on Thursday eveni The hour is 8 o'clock. All patriar please attend. Program and refre ments. (102

Don't miss the Prohibition meet tomorrow night. Anti-prohibitioni invited to send speaker. Watch display advert tomorrow. (102

The home-cooking sale and aft noon tea will be held in the Prohibit committee rooms in the McColou Block, Sat. 10-30 a.m. All ladies terested please donate. (102

At the regular monthly meeting the Women's Institute Friday at p.m., Mr. Pat. Hanley will give talk on "Insurance of Women," a Mrs Irene H. Moody, of Vancouv will give a talk to mothers.

Working men keep away from B Bell and Slocan District. Strike o on. One Big Union. (102

TONIGHT GEM TONIGHT

FRANK KEENAN

"AMERICA'S GREATEST CHARACTER ACTOR"

AT HIS FINEST

—IN—

"The False Code"

Heart Throbs of Pathos in This Absorbingly Interesting Drama of Love, Millions, and Revenge

SNUB POLLARD

"Adventures of Ruth"

EPISODE 7th

"SPOKTITE"

Tightens Loose Wheels

Four out of five cars have loose spokes and "Spoktite" is the only product that permanently tightens loose, squeaking, dangerous wheels.

Large Spout Top Tins $2.00

Satisfaction Guaranteed

Wood, Vallance Hardware Company LIMITED

BAKER STREET - - - - NELSON, B. C.

Is This Moderation?

Mrs. E. M. Cran, one of the Moderation League touring speakers, speaking in Nelson Opera House Tuesday

Advised letting children be familiar with liquor. "Let them see liquor in their homes. Let them handle it, taste it, smell it. Let them see you avoid it. Let them come to hate it."

MOTHERS AND FATHERS, do you WANT YOUR CHILDREN to handle liquor, taste liquor, smell liquor?

THE ONLY SAFE WAY TO ASSURE THE CHILDREN WILL AVOID IT IS TO

Stop Importing in 1921 By Voting for PROHIBITION NOW!

NELSON OPERA HOUSE ONE NIGHT ONLY

MONDAY, OCT. 18th at 8.30 P.M.

CAPT. M. W. PLUNKETT PRESENTS THE GIGANTIC OVERSEAS PRODUCTION OF THE

FOURTH DIVISION MAPLE LEAFS

IN THEIR WONDERFUL REVUE

"CAMOUFLAGE"

THE GREATEST ARRAY OF COLOUR, MIRTH AND MELODY EVER PRESENTED

UNDER PATRONAGE OF GEN. SIR DAVID WATSON

PRICES $2.20, $1.65, $1.10. 55c, Including Tax.

SEAT SALE OPENS FRIDAY, OCT. 15.

FOR SALE

Seven roomed house on Mill Street. Two good level lots; Fruit Trees; Fully Modern; Concrete Foundation and Good Basement.

Price $3,300.00

Charles F. McHardy

INSURANCE. 'PHONE 135. REAL ESTATE.

PAJAMAS

The particular man is just as exacting about the fit and finish of his pajamas as of any of his other clothes. The association of good quality influences relation.

You can be very exacting about these. The makers were very exacting when they made them. The materials are serviceable and of fine quality.

Prices From $3.75 $9.00

Emory & Walley