The Daily News is the only daily paper in the Interior of British Columbia. Full leased wire service of Canadian Press, Limited.

The Daily News

THE WEATHER
Mostly cloudy and milder with occassional rains.

VOL. 19 NELSON B. C., MONDAY MORNING, DECEMBER 13, 1920. NO. 196.

BUSINESS CENTER OF CORK IN FLAMES

MILITARY TAKE COMMAND; POST MACHINE GUNS

URGE ADMISSION OF JEWISH REFUGEE IMMIGRANTS FROM EUROPE; OFFER GUARANTEES

Difficult Situation Arises; Attempted Invasion of Canada and States Alarms Immigration Authorities; Resident Jews Beseech Permission for Arrivals; Plead Against Deportation; Steamship Agents and Companies Know the Law but Persist in Sending People Out.

OTTAWA, Dec. 12. — (Canadian Press).—A difficult immigration situation has resulted from the attempted invasion of Canada and the United States by thousand of refugees from Central and Eastern Europe. In the United States, the movement has become so alarming that congress has taken it up. Similar action on the part of the Canadian parliament may be found necessary at the coming session unless it is found that the present law and regulations are sufficient to control the situation.

During the past few days the minister of immigration has received a number of telegrams from many parts of Canada, most of which are in the following terms:

"Jewish citizens of—strongly urge that Jewish immigrants now in port be allowed to remain in Canada. Jews of means will deliver to the government bonds covering any required amount guaranteeing that no Jews be permitted to enter Canada within specified time will become public charges during any specified period. To deport these immigrants back to the horrors from which they escaped would be a crime against humanity."

Officials of the immigration department state that people from Central and Eastern Europe are arriving at Canadian ports despite repeated warnings and advice given to all parties concerned.

Booking agents and steamship companies know the law, but they persist in sending these people forward, knowing that in a great many instances they are not entitled to land in Canada. When these people are debarred entry, the steamship companies must defray their living expenses and carry them to the port from which they sailed free of charge.

Police Make Raids in Dublin in Search for Slayers of Soldiers

Exciting scenes were witnessed in the Irish capital following the wholesale murder of British officers

EXPLOSION OF BOMBS AND FIRING ADDS TO TERROR OF THE CORK CONFLAGRATION

Blaze Follows Shooting From Ambush of Military Party; Raid Unearths Abandoned Explosive Plant; Fire Now Under Control; Damage Between Two and Three Million Sterling; Irish Republican Army Commander Declares State of War Against Crown Forces.

DUBLIN, Dec. 12.—The central portion of the city of Cork has burned to the ground and other portions of the city are ablaze. The conflagration followed an ambush of the military at Pillon's Cross Saturday night, in which four persons were killed and many wounded. Three civilians were taken from their houses and shot dead after the ambush of the military. Then the fires started. There were bomb explosions and firing also heard. The populace is panic-stricken.

The municipal buildings, the Carnegie Library and the corn exchange, which cover a large area, have been consumed by the flames, which are so hot at places that passing tram cars have been set afire.

DUBLIN, Dec. 12.—Several large sections of Cork were devastated by fire Saturday night and today. The conflagration followed the shooting from ambush of a military party Saturday.

On the south bank of the river Lee, the Carnegie Library, the Corn Exchange and other buildings were raided while the territory between the northern and southern branches of the river, much havoc was wrought by the flames.

Late this evening it was reported that the fire was under control, but it was stated the damage done by the flames was estimated at between £2,000,000 and £3,000,000.

Destroy Public Buildings

DUBLIN, Dec. 12.—Several blocks of buildings in the heart of the business district of Cork were destroyed by fire during the night, constituting the costliest destruction of property since the reprisals began in Ireland.

A group of public buildings on Albert Quay, including the city hall, the Carnegie Library and a portion of the Corn Exchange, were also burned as well as private residences in various parts of the city.

Early fires extended to St. Patrick street from Cork street to Maylor street and swept entire rows of buildings on both sides of Winthrop street, leading from St. Patrick street to Old George street.

It was reported from Cork yesterday afternoon that newly-arrived parties of auxiliary cadets marched through the streets holding up and searching pedestrians and firing into the air following the ambush of auxiliaries within a mile of the barracks, twelve of them being wounded by a bomb thrown from a lorry.

Search TramCar Passengers

Between 7 and 8 o'clock, a period of intense quiet fell on the city, but near 9 o'clock, uniformed men began to display great activity in various parts of Cork. It was reported that a number were beaten and others placed against the wall and closely questioned, but were finally allowed to proceed.

In the Summerhill district, the scene of the ambush, shortly after curfew, two brothers named Delaney are reported to have been taken from their home and shot, one subsequently dying. During the hour before curfew, terrorism held sway, and when the streets were emptied of civilians, loud explosions and rifle and revolver shots kept up until early morning.

Bombs Were Incendiary

These explosions appeared to come from incendiary bombs, as persons who ventured to look from their windows saw fires break in St. Patrick street and daylight revealed the full extent of the damage.

It is not improbable that lives have been lost in the fires; already, several persons connected with the destroyed houses and business premises are reported missing.

Troops In Fighting Order

At four o'clock this afternoon, people were beginning to venture again into the city streets, the whole city was then in control of the military, and it is understood that the officer in command assured the people that the military would remain on duty indefinitely to prevent further destruction. The troops are in full fighting order, pickets with machine guns being posted at all vantage points.

Only one large drapery establishment is left intact in Cork.

Raid Explosives Factory

DUBLIN, Dec. 12.—Dublin castle's bomb plant raid describes the factory as extensively and completely equipped with furnaces and machinery of modern character. No workers were there at the time, but the moulds were still warm as though bombs had been freshly cast. Two hundred bombs in various stages of manufacture were found. There was evidence, says the statement, that the filling of the bombs was done in an extremely haphazard and dangerous manner, as detonators, loose powder mixed

(Continued on Page Two)

ORCHESTRA GREETS RELEASED STRIKER

Russell Gets Reception at the Home of Another Winnipeg Striker Still in Jail.

WINNIPEG, Dec. 12.—R. B. Russell, the strike leader released from the penitentiary on Saturday, was tendered a reception on Saturday night at the home of George Armstrong, another of the strike leaders, but who is still in jail. A steady stream of callers was in evidence from 8 o'clock to 2 o'clock in the morning and there was music by an orchestra, vocalists, two of them being R. B. Russell and his wife, as well as refreshments and dancing. One of the features was the cutting of a cake prepared for the date of the trial and to have been used at the celebration of his expected acquittal, but afterwards set aside for the date of his release. The guest cut the cake amid a ceremonious celebration.

Son of Ralph Connor Wins Rhodes Scholarship

WINNIPEG, Dec. 12.—J. King Gordon has been named as Rhodes scholar for 1921 from Manitoba. He is the son of Rev. Dr. C. W. Gordon, pastor of St. Stephen's church, better known by his pen name of Ralph Connor.

BOSTON, Dec. 12.—John McCaw, past president of the Boston curling club, and one of the leading exponents of the game in the United States, died Friday. He had been an active figure at international bonspiels in Canada and the United States for many years.

OSOYOOS TO BE RENAMED OLIVER

Government to Place Irrigated Lands of the District on Market.

VICTORIA, Dec 12—The British Columbia government early in the spring will put on the market part of the caluable agricultural land in its 22,000 acre irrigated district at Osayoos in the Okanagan, Hon T. D. Pattullo, minister of lands, announced Saturday. At the same time the townsite of Osoyoos will be renamed Oliver, after the premier of this province, and a part of it asso put on sale, Hon. Mr. Patullo said. This townsite is 25 miles south of Penticton.

Refuse Increased Wages to Telephone Operators

BOSTON, Dec. 12.—The request of the telephone operators' union for an increase in wages denied Saturday by W. R. Driver, general manager of the New England Telephone and Telegraph company, who said his decision was based on what appeared to be conclusive evidence of a recession of living costs in the United States in 1921.

Auto Runs Down and Kills Vancouver Boy

VANCOUVER, Dec. 12. — Struck down by an automobile in front of his home, Geffrey Matthews, five-year-old, died a few hours later Saturday evening. The driver of the car is being sought by the police.

REGULARS DESERT TO D'ANNUNZIO

Armored Cars Cross Over to Fiume; Government to Send Ultimatum.

TRIEST, Dec. 12.—The first break in the Italian army occurred Saturday when four armored cars strated from Udine, three of which succeeded in reaching the palace of Gabriele d' Annunzio in Fiume.

The fourth car was prevented from reaching its destination by a sentinal, who threw under its wheels obstacles which cut the tires, bringing it to a halt. The crew of the car, however, ecaped and managed to reach Fiume on foot.

General Caviglia, the Italian commander, on Saturday went to Abbrazia, Istria, known as the "Nice of Italy," where he had a conference with the commanders who are opposing the forces of D'Annunzio.

Ultimatum Intended

It is stated that, owing to the immovable position of d' Annunzio, the government intends to send an ulitmatum to him containing the threat of an offensive action. It is reported, however, that d'Annunzio would welcome any military demonstration.

The defection from the army and the recent joining of the poet's forces of naval craft, it is believed here, will hasten decisive action.

There were wild scenes in Fiume Saturday when members of the autonomous parties who are d' Annunzio's sworn enemies, were beaten by legionaires in reprisals for their having passed resolutions condemning the poet. Socialists also were attacked.

The old national council has passed a resolution declaring that its members will remain true to d' Annunzio.

Proposes Wider Scope for Vancouver Taxation

VANCOUVER, Dec. 12.—Suggestions for widening the scope of the city's taxation basis, will be presented in a report to the city council Monday by Dr. Horace L. Brittain, of Toronto, director of the Canadian bureau of municipal research. The crux of the recommendations is closer co-operation between the provincial government and the city in the division of taxation proceeds. Dr. Brittain suggests the city should have a share of the provincial personal income tax, even if the tax had to be slightly increased on larger salaries, and to tax all incomes on a smaller percentage. Other recommendations are said to include a business tax, a service tax applicable to both males and females in place of the existing poll tax. Dr. Brittain left on Saturday for the east.

STEAMER ARRIVALS

Patria at Palmero from New York.
Saxonia at Halifax from New York.
Italy at Naples from New York.

Many Regina Students Down With Typhoid; Two Die Yesterday

REGINA Dec. 12.—Two more students in Regina college died today bringing the total number of victims since the outbreak of the epidemic a week ago to four.

Firemen Release Police for Special Duty Cleaning Up Minneapolis Bandits

MINNEAPOLIS, Dec. 12.—Thirty city firemen went on police duty here Saturday as directors of traffic at congested streets to release thirty policemen to cope with criminals. This is an emergency measure to deal with the banditry

OBJECT TO WORKERS AS DIRECTORS

British Railway Companies Reject Government Proposals for Control.

LONDON, Dec. 12.—(Canadian Associated).—The Railway Companies' association has rejected practically all the government proposals for the future management of the railways of the United Kingdom, and say they will strenuously oppose the idea of appointing as directors railway workers elected by their fellow workers.

Coronation Gifts of Gold to Westminster Abbey to go to Reconstruction

LONDON, Dec. 12.—The gifts of gold ingots made to Westminister Abbey by King George and the late King Edward on the occasion of their coronation, will be disposed of for the benefit of the abbey reconstruction fund.

Canada Favorable for British Trade Expansion

LONDON, Dec. 12.—(Canadian Associated Press).—Dr. Frank Kellaway, parliamentary secretary of the overseas trade department, in a survey of world trade prospects, says Canada is one of the comparatively few countries where the financial and exchange position is actually favorable to the expansion of British trade.

EDMONTON LADIES WIN BASKETBALL

SASKATOON, Dec. 12.—Edmonton commercial high school ladies' basketball team defeated Y. W. C. A., here yesterday afternoon, 45 to 8, and in the evening trimmed the Varsity 48 to 6.

ATHENS PLANS WELCOME FOR CONSTANTINE

Plan Mooted to Borrow Money From States to Keep Tino on Throne.

ATHENS, Dec. 12.—Athens today was flying the flags of all nations. The final details for the reception of the former king, Constantine and his family have been arranged. The royal family will leave Venice Wednesday on board the Greek battleship Averoff, which will be met Saturday off the island of Milo by Prince George. The king, it is said, will arrive in Athens Saturday afternoon and be escorted by cavalry in an automobile or a chariot and proceed to the old palace, from the balcony of which he will read a message to the people. The cabinet will resign and a new one, which will also probably be headed by M. Rhallis, will be named.

M. Debilly and Earl Granville, respectively the French and British ministers, have not yet received instructions to leave Athens.

It is said to be among the plans to borrow money in the United States to keep Constantine on the throne.

Pick British Team Cross Country Runners to Contend with Cornell

LONDON, Dec. 12.—The British cross-country team which will meet the Cornell runners Dec. 30 will be made up as follows:

Oxford—E. A. Montague, N. N. A. McInnes; W. A. Grave and R. B. Sutton.

Cambridge—W. R. Steagrove, W. T. Marshall and E. H. Anderson.

PITTSBURG BOXERS DEFEAT TORONTOS

PITTSBURG, Dec. 12.—The Pittsburg Athletic association amateur boxing team defeated the Toronto tea mhere last night six out of seven. The best team defeatednhconebrvpl The best bout of the card brought Pete Civic, Pittsburg, and Walter Newton, Toronto, together. Civic won in three rounds. Both boxers were members of the United States and Canadian Olympic teams, respectively.

MISSING PRESIDENT REPORTS FROM TEXAS

OTTAWA, Dec. 12.—John T. Hammill, president of the Murphy, Gamble, Ltd., one of the city's largest department stores, who has been from Hammill to his family here. It is stated he is in poor health.

A country-wide search has been conducted for Hammill since he left his office shortly before the lunch missing for upwards of five weeks, is at Fort Worth, Texas. Information to this effect is contained in a letter hour on Nov. 11, and mysteriously disappeared.

DISCOUNT EWART'S VIEWS ON PRIVY COUNCIL AS NOT CANADIAN OPINION

LONDON, Dec. 12. (Canadian Associated).—A joint letter appears in Saturday's Times from Wallace Nesbitt, F. Wegenast, Thomas Moss and Boville Clarke, counsel appearing before the privy council in Canadian cases, wherein they declare that the opinions of John S. Ewart, K.C., of Ottawa, recently expressed on the subject of the continuance of Dominion appeals to the privy council, would be discounted by informed public Canadian opinion because of his pronounced anti-imperialistic views.

The writer of this letter think that popular Canadian opinion, as distinct from professional opinion, has not been engaged on the matter, but point to the fact of the Ontario boards of trade having passed a resolution opposing the abolition of his appeal to the privy council.

The writers finally assert that the privilege is most valuable in regard to constitutional questions, although cases sometimes reach the council which do not fall under this classification.

ARMIENTIERES, France, Dec. 12. —Seven persons were killed and 30 injured in a head-on collision between a freight and a passenger train. The collision occurred outside the station here.

LEAGUE WEATHERS CRITICAL PHASE; MAY DEVELOP DANGEROUS SITUATION

GENEVA, Dec. 12.—The fifth week of the assembly of the league of nations is expected to begin with a big burst of speed in an effort to clear up the business and permit of the delegates getting away before next Sunday.

The debates on almost every question have been drawn out far beyond anticipation, but, with the approaching two sessions each day, it is hoped that time will be found for all the delegates to deliver the speechs which have been tucked away in their pockets.

Every effort to shorten the debate by limiting the number of speakers on each subject has met with stern resistance. The international court will be the first big question of the week. The committee has finally reached an agreement on their report concerning this question, but as past experience has proven on other questions, an agreement in committee does not generally indicate an agreement on the floor of the assembly.

Last Week Critical.

While the assembly thus far has weathered its most critical phases, there is a feeling that the last week may develop a very dangerous situation.

In order to put the question on the order of the day, a two-thirds' vote of the assembly is required. After a question is inscribed on the order of the day, four days must elapse before the question can be brought up, and consequently there is intense effort to obtain immediate action in the committee of the assembly, which will meet Monday afternoon.

Leading Hotels of the West

Where the Travelling Public May Obtain Superior Accommodation

The Hume, THE Premier Hotel Of the Interior

GEORGE BENWELL, Proprietor

SERVICE UNEXCELLED

A La Carte Table D'Hote

SPECIAL SUNDAY DINNER $1.00

INCOMPARABLY THE FINEST TEA ROOM IN B. C.

Open Daily 10 a.m. to Midnight Music and Dancing

The Latest Sundaes, ice Cold Drinks and Ices

Afternoon Tea (2 p.m. to 5 p.m. -, 25c.

Headquarters For All Travelling Men, Mining Men and Tourists

EUROPEAN PLAN — — ROOMS, $1.00 UP

HUME—W. B. Gorrie, Vancouver; M. Thomas, Balfour; S. Goode, Bonnington; Mr. and Mrs. H. E. Cooper, Mrs. D. Malc, Balfour; F. W. Ramsiger, Spokane; C. Hairsine, Vernon; F. L. Churchill, Mankin Spur; T. Sutile and wife, Rossland; F. D. McNary, Vancouver; H. J. Dean, C. B. Welter, Montreal; A. B. Macdonald, Cranbrook; John D. Johnston, J. M. Dunlop, Vancouver; G. Porter, Victoria; H. A. de Veber, Cranbrook; W. T. Wickham, Robson; A. B. Kerr, Trail; L. H. Baskin, Baskin Spur; A. C. Mesker, Midway; S. B. Beyts, city; Joel Silverston, city; J. D. McTavish, Lethbridge; W. R. Arnold, Vancouver; D. H. Telford, Swift Curren; W. S. Fox, Vancouver; C. A. Tewkesbury, Penticton; Mr. and Mrs. I. G. Nelson, Mr. and Mrs. C. D. Blackwood, Mrs J. H. Howe, R. A. Howe, city; W. A. Moore, Manitoba; J. P. Howe, Miss Rose Halsey, Dr. and Mrs. Wallace, Mr. and Mrs. J. H. D. Benson, Mr. and Mrs. J. O'Shea, Y. M Bowman, T. M. Wilson, J. S. Carter, Mr. Arduil, city.

Well Lighted Sample Rooms American Plan

HOTEL STRATHCONA

A Home for those away from home. Most comfortably furnished rotunda in the interior.

Afternoon tea served from 3 to 5 p.m. in Tearoom. Special winter rates to boarders by week or month.

HALCYON HOT SPRINGS HOTEL ....

Arrow Lakes, now under same management.

H. W. SHORE

STRATHCONA—H. G. Smith, city; F. Hardy, Spokane, Banff Orchestra, Banff; J. W. Sherbinin, Porto Rico; J. B. McFarlane, Nelson; C. J. Peterson, Salt Lake; W. A. Sterling, J. Rogers, Calgary; H. Watson, Vancouver; J. C. Clark, Victoria; Miss Olson, Vancouver; James Reid, Spokane.

QUEEN'S HOTEL

European and American Plan

Steam Heat in Every Room

A. LAPOINTE, Proprietor

QUEEN—E. Gaskell, Mr. and Mrs. J. Depretto, Ainsworth; Joe Martin, William Rice, Slocan Park; T. Oly Gordon, Wapto; H. Gould, Victoria; E. Diostine, Cranbrook; A. D. redericks, Waneta; James R. Ewing, Prince Rupert; N. McKenzie, city.

NEW GRAND HOTEL

616 VERNON ST. EAST

Comfortable Rooms, Hot and Cold water. Dining Room in Connection

Rates $1 and Up.

MADDEN HOUSE

M. J. MADDEN, Proprietress

STEAM HEATED

Cor. Baker and Ward Sts. Nelson

MADDEN—W. J. McCallum, J. Dube, M. F. Tyler, Trail; Bob Kule, W. Walton, F. W. Phillips, Vancouver.

THE KOOTENAY HOTEL

Mrs. Mallette, Proprietress

A home for the world at reasonable rates.

Open night and day. First-class dining-room. Comfortable rooms.

316 Vernon St. Near Post Office

KOOTENAY—W. Jeffery, Russell Reilly, Arrow Park; George Oxland, Coleman; Angus McInnes, New Denver; A. Blomberk, A. Crawford, Cranbrook; George Parks.

TREMONT HOTEL

F. NILSON, Prop.

BAKER STREET

Furnished Rooms by Day, Week or Month

TREMONT—B. Tredberg, Louis Hanson, Beaverdale; O. O'Connel, Gust Beckman, Neptune, Sask; E. Silanist, Louis Hanson, O. O'Connel, Kaslo.

THE STANDARD CAFE

320 Baker Street, Nelson, B. C.,

OPEN DAY AND NIGHT

12 to 2:30, Special Lunch, 40c

Phont 154

H. W. SHORE, Prop. H. E. SCANLAN, Mgr.

Halcyon Hot Springs Hotel

ARROW LAKES, B. C.

Under entirely new management

Renowned throughout the west for the water's wonderful cure of Rheumatism, Sciatica, Urinic Conditions, Metallic Poisoning.

Grand scenery around the estate in a most beautiful climate.

Large hot water swimming pools. For rates apply Strathcona Hotel, Nelson, or Halcyon Hotel.

American plan, $3.50 and up per day, $24 per week.

VANCOUVER HOTELS

HOTEL MARTINIQUE

1176 Granville Street

Cosy, bright rooms. Just the place for your vacation. Rates moderate. Write for particulars.

MRS. A. PATERSON

Late of Royal Hotel, Granville St.

A Display Ad in the DAILY NEWS *Enters Many Homes Catches Many Eyes*

FURS

I have a very fine selection of high-class Furs—Black, White, Taupe, Cross and Silver Fox; Mink; Alaska Sable; Marten; Beaver; Wolf in all colors; and many others. All of best quality and finish, at manufacturers' prices.

RE-MODELING A SPECIALTY

G. GLASER

Manufacturer Furrier

Phone 106 Nelson, B.C.

JOHN DALY CABINET CIGAR STORE

MAIL ORDERS ATTENDED TO PROMPTLY

Smoking Tobacco, Snuff, Pipes and Full stock of Cigars, Cigarettes, Other Shmkers' Supplies

The Store With The Christmas Goods

Drake's New Variety Store

Great Variety of Xmas Goods Now on Display

Special showing of Dolls and Carriages, Shoo Flies, Kiddy Cars, Pianos, Sleighs, Friction Toys, Guns, Tricycles, Tops, Toy Tea Sets, Xmas Stockings, Handkerchiefs, Books, Brushes, Combs and Mirrors, Hand Bags, large assortment English Cups and Saucers, Dinner Sets, Fancy Tea Sets, Water Sets. Also a full line Glass Sets.

Large assortment of Boxes of Chocolates.

Little Store Still Doing Business. Both Stores Open Evenings.

Formerly Ewert Jewelry Store. Open Evenings.

KOOTENAY OUTPUT OF HONEY LARGE BUT DOES NOT LEAD THE PROVINCE

Figures Issued by Provincial Apiarist Sheppard Show Enormous Variations in Yield; Okanagan Has Highest Yield of Larger Districts; Slocan Leads This Territory Once More; Production for Province Quarter Million Pounds.

Honey production in the province varied enormously in the different districts during 1920, according to estimates of yield complied in Nelson by W. J. Sheppard, provincial apiarist. On the whole the province's output was below par, owing to the abnormally dry summer. Mr. Sheppard places the total output at 225,710 pounds, or just under 113 tons, of an estimated value of $67,713, selling wholesale at 30 cents a pound.

In the Kootenay division the Slocan valley again has the highest yield, 50 pounds per hive. Last year the valley led the whole province in yield, but this year the Thompson river section in the Okanagan, with 60 pounds, beats it, while the Bulkley valley attains 80 pounds. The latter figure, however, is based on only seven hives. Next to the Slocan valley in this district comes Nelson, with an average yield of 40 pounds. The Arrow lakes produced the most honey of the various sections of the Kootenay, its figure being 7,585 pounds.

The average yield for the province was 23 pounds per hive. Six sections in the Kootenay exceeded this figure, and the remaining two equalled it. Greater Vancouver averaged only seven pounds per hive, and North Vancouver, one of the sections in it, with 300 hives, only turned out two pounds per hive.

The following table gives the detailed production for the seven divisions of the province, and also for their 37 sections in detail:

Honey Production of Province.

Territory	Apiaries	Hives	Crop lbs.	Av. per Hive
Van. Isld. and & Gulf Islands	506	1733	17510	10
Bulkley Valley	5	7	570	80
Greater				
Vancouver	394	1806	12870	7
Lower Fraser	412	2591	74450	29
Upper Fraser and Chilliwack	240	1240	22350	18
Okanagan	241	1350	67500	50
Kootenays	188	1010	30460	30
	1986	9737	225710	23
Vancouver Island and Gulf Islands.				
Comox	54	216	2160	10
Duncan	77	308	3000	10
Gulf Islands	50	175	1750	10
Howe Sound	32	64	600	10
Nanaimo	104	400	4000	10
Victoria	189	570	6000	10
	506	1733	17510	10
Greater Vancouver.				
Burnaby	84	505	5050	10
Coquitlam	20	119	1000	9
Kerrisdale	20	60	360	6
S. Vancouver	67	314	2100	7
Marpole	19	56	330	6
NN. Vancouver	60	300	600	2
Point Grey	16	55	250	5
New Westminster	28	130	1040	8
Vancouver	81	267	2140	8
	394	1806	12870	7
Lower Fraser.				
Delta	68	408	6120	15
Maple Ridge	55	330	13200	40
Richmond	48	240	3600	15
Surrey	95	668	22945	34
Langley	64	300	7260	24
Matsqui	82	645	21325	33
	412	2591	74450	29
Upper Fraser and Chilliwack.				
Chilliwack	86	350	3500	10
Kent	20	90	900	10
Dewdney	20	130	4550	35
Mission	55	260	5200	20
Sumas	59	410	8200	20
	240	1240	22350	18
Okanagan.				
Okanagan	180	1080	51300	46
Thompson River	61	270	16200	60
	241	1350	67500	50
Kootenays.				
Slocan Valley	24	88	4440	50
Kootenay Lake and West Arm	34	84	1920	23
Nelson	46	123	4895	40
Arrow Lakes	30	250	7585	30
Castlegar	7	57	1695	30
East Kootenay	10	43	1145	26
Boundary	12	276	6470	23
Creston	25	89	2310	26
	188	1010	30460	30

Backache and Kidney Disorder

(By Dr. L. C. Babcock)

Simple methods are usually the most effective. The mere drinking a cup of hot water each morning, and a little "*An-uric*" (*anti-uric acid*) before every meal has been found the most effective means of overcoming kidney trouble. Death would occur if the kidneys did not work day and night in separating poisons and uric acid from the blood.

The danger signals are backache, depressions, aches, pains, heaviness, drowsiness, irritability, headaches, chilliness, rheumatic twinges, swollen joints, gout.

Step into your drug store and obtain "Anuric," first discovered by Dr. Pierce, of the Surgical Institute, Buffalo, N. Y., or send Dr. Pierce 10 cents for trial package.

DRINK

Nelson Brewing Company's Beer and Porter

Healthful and Invigorating. Made with crystal clear mountain water from pure malt and hops.

Nelson Brewing Company, Limited

NELSON, B.C.

Rheumatic Pains

Quickly Eased By Penetrating Hamlin's Wizard Oil

A safe and effective preparation to relieve the pains of Rheumatism, Sciatica, Lame Back and Lumbago is Hamlin's Wizard Oil. It penetrates quickly, drives out the soreness, and limbers up the stiff aching joints and muscles.

Wizard Oil is a good dependable preparation to have in the medicine chest for first aid when the doctor may be far away. You will find almost daily uses for it in cases of sudden mishaps or accidents such as sprains, bruises, cuts, burns, bites and stings. Just as reliable, too, for earache, toothache and croup. Always keep it in the house.

Generous size bottle 35c.

If you are troubled with constipation or sick headache try Hamlin's Wizard Liver Whips. Just pleasant little pill pills at druggists for 30c.

Poultry Supplies

Founts, Feeders, Dry Mash Hoppers, Shell and Grit Boxes, Feed Troughs and Oat Sprouters. Anything in Metal made to order.

BEST MADE Lowest in Price

GRANDVIEW SHEET METAL WKS. LTD. Vancouver, B.C.

BLACK WINS THE GARDEN CONTEST

Wood Second; Judges Place Awards in Improvement Association Events.

There was strong competition in the kitchen garden competition of the Nelson Improvement association the past season, according to the judges, Samuel Barton, J. H. Wilkinson, and J. W. Holmes, who announced their awards on Saturday.

A. M. Black's garden was awarded first place, with Alf. Wood's garden coming second. Seven gardens competed, the others being placed in order: third, D. A. McFarland; fourth, A. A. Pitchford; fifth, C. V. Gagnon; sixth, T. Keith; seventh, D. Maglio.

There was no competition in vacant lot gardens, H. H. Currie winning by default.

In the juvenile competitions, Irene Fox had the best flower garden for children from 12 to 15 years, with B. Johnson second.

Ronald Ramsden won the best flower garden for children between eight and 11 years.

Roy Johnson was first and Eric Ramsden second with vegetable gardens for children from eight to 12 years.

PATIENT DIES IN FIRE AT HOSPITAL

WASHINGTON, Dec. 12.—One patient, Sergeant Alvin Messenger, formerly of the Seventh Coast Artillery, is believed to have been burned to death, and several other patients were injured, none seriously, in a fire that destroyed two of the wards of Walter Reed Military hospital.

The fire, hospital authorities believe, was started by one of the patients with matches smuggled into his room.

Stop That Tickling IN THE THROAT

By Using

Dr. Wood's Norway Pine Syrup

That tickling in the throat sensation is most distressing and causes a nasty, irritating dry cough that not only keeps you in misery all day long, but prevents you enjoying a good night's rest.

Dr. Wood's Norway Pine Syrup, which is composed of the most soothing and healing expectorant herbs and barks combined with the lung-healing virtues of the world-famous Norway pine tree, will give almost instant relief in all cases of this nature.

Mr. E. A. Price, Port Carling, Ont., writes:—"For about a month last fall, I had a bad cold and cough and a tickling in my throat. I coughed nearly all the time. I tried different remedies and cough syrups, but could get no relief. A friend advised me to use Dr. Wood's Norway Pine Syrup, and before I had used two bottles, my cough was all gone, and gone for good. I have not coughed since."

Dr. Wood's Norway Pine Syrup is put up in a yellow wrapper; three pine trees the trade mark; price 35c. and 60c. a bottle at all dealers; manufactured only by The T. Milburn Co., Limited, Toronto, Ont.

ELOCUTION IS A RARE TREAT

Miss Willis Pleases "Saturday Night" Audience; Symphony and Basketball.

Three events of exceptional interest, and of diverse appeal, featured the splendid entertainment at the Y. M. C. A. Saturday night, which, without doubt the best concert of the series so far, consisted of a peppy senior league basketball game, a number of admirable selections by the Nelson Symphony orchestra, and as the headliner of the program, asplendid elocutional and dramatic treat by Miss Maude Willis, of Chicago.

Immediately becoming the synosure of all eyes, and drawing the attention irresistably, Miss Willis first appeared in a character sketch entitled "Rose", in which, with inimitable drollery, she brought before the imagination of her hearers an engaged couple of mature years, Rose, and her worthless husband, by the expedient of expressing Rose's views on a funeral oration. Her second offering was of an entirely different nature, being a humorously philosophical poem entitled "I Had a Friend."

Exhibiting an astounding versatility and ease in adopting successive characters, Miss Wills next presented a three-act play, "The Bewitching Hour," in which she portrayed, with perfect sincerity to their several points of view, no less than nine distinct characters.

The play turned on the master stroke of a professional gambler, who for once consciously exerting his occult powers, influences the jury sitting on a murder trial to acquit the unfortunate but guilty prisoner. The realization of his powers leads the gambler to the belief that his own evil thoughts have influenced weaker minded men to perform the correlated evil acts, and brings in its train a resolution to lead a different life.

Miss Willis' presentation of the incidents leading up the the climax, the austre chief justice, the frantic and almost demented mother appealing for a new trial for her son, the calm serinity of the gambler, and the unscrupulousness of the prosecuting attorney and nominee for state governor, was a wonder and delight to behold. From engaging conversation, to the heights of dramatic appeal, her command of the emotions, attuning of the voice, and in short, the assuming the personality of her characters, was a magnificent display of dramatic talent.

Five delightful selections were played by the Nelson Symphony orchestra represented by 16 members. Amongst the number of their of their offering were "Oh What a Pal Was Mary" and "The Bells of St. Mary's." Though repeatedly encored, the orchestra curtailed its program to keep within the time limits. Ross Fleming wielded the baton.

Close Basket Contest.

Basketball fans had their interest keyed up to the highest pitch all through an exciting, close game between the Hot Dogs and the Spark Plugs, which ended in a victory for the latter team by a score of 42 to 44.

The Hot Dogs, with the team stiffened up by the infusion of one or two new players, put up their best scrap so far, and showed promise of being a match for any of the teams. They were slow in getting down to work, and were behind four points at half time. Opening with a determined and persistent onslaught on the Plugs in the second period, the evened up the score inside a few minutes, with Dill hanging close to the basket, lobbing them through the hoop, until the Plugs got desperate, tore loose, and got the lead again. Curran and Ferguson were the champion tossers for the Spark Plugs. Notman, of the Dogs, made fanciest goal of the game, dropping a beauty through the loop almost from guard.

BOMBS ADD TO CORK TERROR

(Continued from Page One)

with all kinds of cartridges and casks full of explosives were found lying all about the place.

Loaded revolvers were on the benches, presumably for the use of the workers. It is estimated the factory could turn out hundreds of bombs monthly. Some large and powerful ones were among those discovered and a number of documents were seized.

A particularly sinister discovery was the incomplete portion of an infernal machine which showed it was to have been about the size of an ordinary type writer and what it was probably intended for use with a time device.

The accommodations at the plant were rather cramped for the workmen who it is discovered were employed. The plant is in a very populous district and it is considered fortunate that no explosions occurred as it would have destroyed the entire block.

Fires Under Control

DUBLIN, Dec. 12.—A message received at six o'clock this evening says that the fires in Cork are under control.

An official report of the conflagration received at one o'clock, says that the cork city hall, the Cornegie Library, the Corn Exchange and eighteen other buildings had been destroyed up to that time.

Rebels Proclaim War.

DUBLIN, Dec. 12.—A proclamation declaring that "the public must at once realize that Ireland is in a state of war with forces of the British crown," has been issued over the signature of the officer commanding troops of the Irish republican army in County Monaghan.

The proclamation, which sets forth that armed gangs in County Monaghan have been attacking and murdering inoffensive citizens, says: "While we extend the hand of friendship to all Irishmen, murder gangs and their guides and informers shall be summarily dealt with."

The proclamation further explains recent raids for arms carried out in County Monaghan by stating they were ordered in anticipation of a similar order by the British government.

Martial Law Checks Excesses.

DUBLIN, Dec. 12.—There has been no official confirmation of a report that fighting occurred during the burning of Cork, between the police and military. The only official message bearing on this report was a statement that the auxiliaries had been fired upon intermittently between eight and 11 o'clock last night. The labor commission is planning to send two members to Cork on the first train tomorrow. The Laborites incline to the opinion that the proclamation of martial law will greatly improve the security of the people and that it was instituted primarily with the object of checking excesses by the new force of irregular police and bringing them under control.

Soviet Russia may prove more helpful to Armenia than the mandate of America. The Russians have warned the Turks to leave the Armenians alone. This is at least one action which can be recorded to the credit of Bolshevists.

Useful Gifts Get the Call

Our stock teems with dainty and useful articles that are so much sought after as gifts.

CHECK UP YOUR LIST

Hair Ribbons, Hair Bows, Boudoir Caps, Hair Ornaments, Neckwear, Knitted Underwear, Blouses, Silk Underwear, Gloves for Ladies, Cape Gloves for Children, Silk Hose, Ladies' Handkerchiefs.

CAMISOLES

Sweater Coats, Pullovers, Knitted Scarfs, Fancy Linen, Table Linen, Eiderdown Quilts, Piece Silk, Ladies' Ready-to-Wear at Reduced Prices, Men's Ties and a host of other articles.

Smillie & Weir

Ladies' Wear Specialists

LOOK!

THE O K. BAKERY

Are making a specialty of their

Xmas Cakes and Puddings

Order Early

O.K. BAKERY

Stanley Street.

Phone 165—Quality Only

AUCTION SALE

Corner of Cedar and Observatory Sts.

THURSDAY, DEC. 16th

2 O'Clock Sharp

Having received instructions from Mr. J. A. Oliver I will offer at public auction his household furniture, consisting of Davenport Couch, Cheffonier, Camp Cots, Dressers and Stands, Linoleum, Rocker and other Chairs, Upholstered Arm Chair, Parlor Table, Crockery, Heaters, Small Kitchen Stove, Kitchen Utensils, Plates, Dishes., a quantity of New Wax Candles, etc. On view morning of sale.

TERMS CASH

W. CUTLER, Auctioneer.

Rubber Knee Boots

Just what you need for the snow. Women's size 2½ to 7

$4.00

Misses' size, 11 to 2

$3.50

Child's size, 6 to 10½

$2.75

C. ROMANO

THE SHOEMAN

POLICE DEPARTMENT NOTICE!

TO THE PUBLIC

Silica Street has been set aside for the use of coasters and has been well lighted and every precaution will be taken to avoid accidents.

Drivers of vehicles are requested to observe strict caution when crossing Silica street, so as to avoid accidents. Stop! Look!! Listen!!!

Coasting on all sidewalks and on any other street than Silica is strictly prohibited.

Coasting must cease at 10.30 p.m. on all streets within the city limits.

Coasting past churches during hours of worship cannot be allowed.

Parents are earnestly requested to assist the authorities in having these regulations carried out. By order.

THOS. H. LONG

Chief of Police.

LANDSLIDE IN CHILI CAUSES LOSS OF LIFE

SANTAGO, Chile, Dec. 12.—Delayed advices just received here report loss of several lives and injuries to a number of persons, as the result of great landslides which have occurred around the active volcano Villarica, in the province of Valdiva.

The slides followed violent earth tremors felt in the southern provinces on Thursday and Friday.

The British Church Congress astonished the country by pleading for some Sunday games. London Opinion commented that already a good many golfers remember the Sabbath and keep it "holey."

Finicky Digestions disturbed by ordinary food, find comfort in

Grape-Nuts

Twenty hours of baking make this blend of wheat and malted barley quickly and easily convertible into health and strength

Try a package from the grocer. Test tells "*There's a Reason*"

TRAIL PASSES ANOTHER MARK

Three Hundred and Fifty Thousand Tons Received at Smelter This Year.

Keeping up receipts at a rate of 12,000 tons or better every week, the Trail smelter posted the 350,000-ton mark for the current year on Tuesday, the close of the first week in December. The week's figures were 12,502 tons This brings ent the present total for 1920 to 351,685 tons of smelter food, 345,272 tons being ore and 6413 tons being concentrates.

A small shipment from the old Silver Cup property in the Lardeau featured the week's receipts.

Receipts for the week in retail were:

Blue Bell, Riondel	203
Canada Copper,	80
Horn Silver, Chopaka	53
Josie, Rossland	281
Knob Hill, Republic	56
North Star, Kimberley	173
Silver Cup, Gerrard	14
Velvet, Velvet	28
Company mines	11,604

The following are the receipts for the year to date by properties and districts:

	Ore	Con.
Coy. Mines (from June)	217,470	...
Nelson—Arrow Lakes		
Aspen, Salmo	8	...
Emerald, Salmo	629	231
Molly Gibson, Kitto	305	...
Mountain Chief, Renata	33	...
Second Relief, Salmo	42	44
Waterloo, Edgewood	22	...
Yankee Girl, Ymir	29	...
Boundary—Similkameen		
Bell, Beaverdell	265	...
Canada Copper Company Allenby	187	362
Canada Copper Company Greenwood	25	...
Castor Fract., Beaverdell	19	...
Crescent, Greenwood	7	...
Donohue, Nicola	64	...
Emma, Coltern	7,901	...
Granby, Grand Forks	318	...
Last Chance, Greenwood	27	...
Horn Silver, Similkameen	194	...
Kokomo, Beaverdell	1	...
Molly Gibson, Paulson	70	...
Providence, Greenwood	902	...
Rambler, Beaverdell	10	...
Sally, Beaverdell	359	...
Skylark, Greenwood	46	...
Stemwinder, Fairview	2	...
Sunnyside, Rock Creek	3	...
Wellington, Beaverdell	105	...
Union, Lynch Creek	28	...
Voight, Princeton	27	...
Yankee Boy, Gr'd Forks	10	...
Rossland		
Josie, Rossland	11,405	...
Consolidated Properties	25,505	...
Velvet, Rossland	310	...
White Bear,	61	...
Slocan, Ainsworth, Lardeau		
Alamo Mill, Alamo	50	156
Anna, Slocan	60	...
Beber, Alamo	34	...
Blue Bell, Riondel	2,298	559
Caledonia, Adamant	3	...
Comstock, Silverton	24	...
Florence, Ainsworth	...	1,085
Galena Farm,	17	...
Hewitt, Silverton	20	...
Highland, Ainsworth	195	...
Index, Zwicky	12	...
Kirby, Riondel	7	...
Krao, Ainsworth	125	...
Last Chance, Sandon	27	...
L.T., Slocan City	5	...
Little Phil, Ainsworth	5	...
Maestro, Ainsworth	11	...
McAllister, Three Forks	31	...
Mollie Hughes, New Mowitch, Alamo	34	...
Nettie L., Gerrard	18	...
Noble Five, Cody	39	...
No. 1, Ainsworth	336	...
Ottawa, Slocan City	510	...
Payne, Sandon	9	...
Queen Bess, Sandon	165	...
Rambler-Cariboo, Rambler	129	247
Redress, Sandon	4	...
Republic, Slocan City	19	...
Richmond-Eureka, Sandon	3	...
Ruth, Sandon	40	...
Ruth, Ainsworth	289	...
Skyline, Ainsworth	145	...
Silver Bear, Zwicky	56	...
Silver Bell, Zwicky	194	...
Silver Cup, Gerrard	14	...
Silver Glance, Giegerich	7	...
Sovereign, Sandon	44	...
Spokane-Trinket, Ainsworth	334	...
Surprise, Rosebery	...	237
Denver	47	...
Tam O'Shanter, Riondel	56	...
Tariff, Ainsworth	29	...
Twin, Ainsworth	66	...
United, Ainsworth	11	...
Washington, Sandon	37	...
Whitewater, Retallack	67	...
East Kootenay		
Bunyan, Lake Windermere	65	...
Grey Copper, Wycliffe	1	...
Helldiver, Lake Windermere	36	...
Isaac, Brisco	72	...
Lanark, Glacier	...	30
Monarch, Field	71	444
North Star, Kimberley	6,775	...
Paradise, Athalmer	6,063	...
Ptarmigan, Athalmer	252	...
St. Eugene, Moyie	185	...
Sullivan (Zinc), Kimb.	59,582	...
Sullivan (lead), Kimb.	2,955	...
Other Districts		
Iron Mask, Kamloops	53	1,120
Silver Standard, New Hazelton	208	30
Manitoba		
Mandy, Le Pas, Man.	7,460	...
Yukon		
Lookout, Skagway	27	...
McKay&Erickson, Mayo	3	...
Venus, Carcross	150	...
Washington		
Electric Point, Boundary	2,435	...
Gladstone, Boundary	89	...
Knob Hill, Republic	206	...
Kaaba, Oroville	...	41
Lanark, Laurier	...	32
Laurier, Laurier	31	...
Loon Lake, Loon Lake	...	22
Paragon, Rock Cut, Wash	31	...
San Poil, Republic	228	...
Stroheck, Chewelah	29	...
Total	345,272	6413
Total ore and concentrates	351,685	

NELSON BIRDS WIN IN SLOCAN

Secretary of Show at New Denver Wires Recent Utility Awards Here.

According to a wire received Saturday from the secretary of the Slocan Lake Poultry association, by A. Wallach, the birds sent over from Nelson to the annual show of district No. 7 were in the winnings. A. F. Atkinson's White Wandottes were awarded first and second cock and first, second and third hen in their class, and best cock in show. R. H. Maber's White Leghorns pulled down first cock, first hen, first cockerel, and first, and second pullet in their class, and best pullet in show. A. Wallach's Black Minorcas took first cock, second hen, first cockerel, and first, second and third pullet in their class. H H Curries S C. Rhode Island White cockerel and pullet took firsts in the class in which they competed. How the Nelson pens were placed in not stated.

The awards in the utility classes ta the recent show of district No. 8, held here, were omitted from the published list. They were as follows:

Heavyweight—1 Mrs. Ethel Simpson, Barred Rocks; 2 T. Wright White Wyandottes; 3 William Billing, White Wyandottes; special for best heavyweight utility pen, Mrs. Simpson.

Lightweight utility pens—1 R. H. Maber, White Leghorns; 2 A. Wallach, Black Minorcas; 3 J. Fox, White Leghorns; special for best lightweight pen, Mr. Maber.

PULP DIRECTORATE NAMES OFFICERS

Dr. L. E. Borden was elected president, Alex. Carrie vice-president, H. E. Dill secrtary-treasurer, and J. H. Lawrence auditor, of the Kootenay Pulp & Paper company, at a meeting of the directors held Thursday evening. The name of R. J. Steel was omitted from the list of directors published.

LUMBER COMPANY ASKS MUCH WATER

Application for water records totalling 87 cubic feet of water per second, from seven tributaries of Moyie river, for use in fluming logs to the company's great sawmill at Wattsburg, is advertised in the current issue of the British Columbia Gazette by the B.C. Spruce Mills, Ltd.

From Boulder, Weaver, McNeil and Ridgway creeks the company wants 15 feet each, and from Salisbury, Nigger and Lake streets, four feet each.

To Cure a Cold in One Day
Take Grove's Laxative BROMO QUININE tablets. The genuine bears the signature of E. W. Grove. 30c

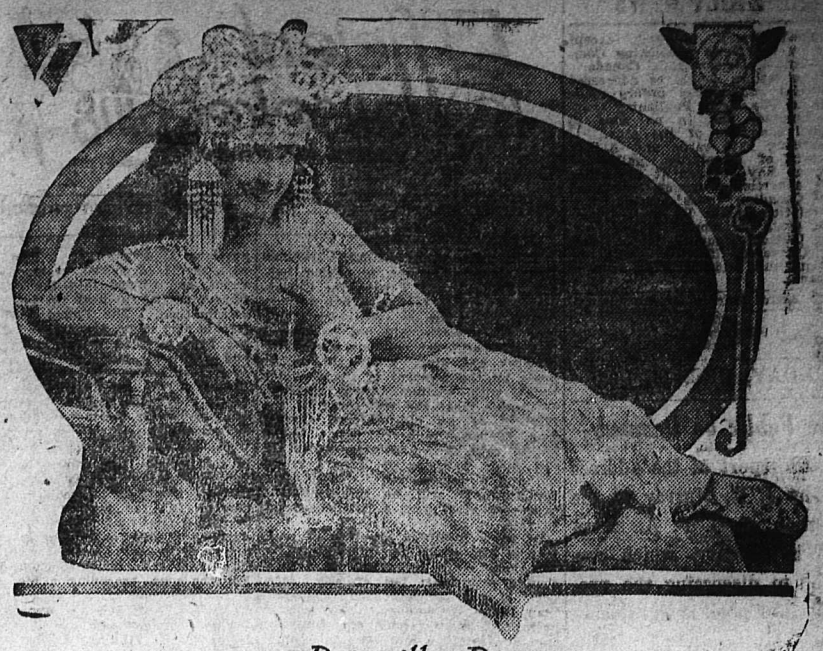

Priscilla Dean IN
THE UNIVERSAL-JEWEL MASTER PRODUCTION
"The Virgin of Stamboul."
At the Gem Tonight, Tuesday Night and Wednesday Night. Usual Prices of Admission.

Try a Daily News Want Ad. It's a good investment.

LEGAL NOTICES

TIMBER SALE X2800.

Sealed tenders will be received by the Minister of Lands at Victoria, not later than noon on the 30th day of December, 1920, for the purchase of Licence X2800, to cut 830,000 feet of Cedar, White Pine, Balsam, Hemlock, Spruce and Fir and 22,750 Lineal Feet of Poles, on an area situated on Boulder Creek, near Ymir, Kootenay District.

Two (2) years will be allowed for removal of timber.

Further particulars of the Chief Forester, Victoria, B. C., or District Forester, Nelson, B. C. (1119)

TIMBER SALE X2060.

SEALED TENDERS will be received by the Minister of Lands at Victoria, not later than noon on the 6th day of January, 1921, for the purchase of Licence X2060, to cut 10,195,000 feet of Hemlock, Pine, Cedar, Fir, Tamarac, Spruce and Balsam, and 330,000 lineal feet of Poles, on an area situated on Evans Creek, Slocan Lake, Kootenay District.

Five (5) years will be allawed for removal of timber.

Further particulars of the Chief Forester, Victoria, B. C., or District Forester, Nelson, B. C. (10573)

TENDERS WANTED
APPLICATIONS WANTED

Applications for the position of Night Patrolman for the City of Rossland, at a salary of $125.00 a month, will be received by the undersigned up to 5 P. M., on Thursday, December 16th, 1920. Applicants to state age, experience and to submit recommendations. Preference will be given to married men. Duties to begin immediately.

J. A. McLEOD,
Sec. Board of Police Commissioners.
(11097)

TENDERS WANTED

Separate sealed tenders will be received at the office of the Secretary of the Kootenay Lake General Hospital up to noon of Dec. 14 for the following supplies:

Bread;
Milk;
Groceries;
Drugs;

Schedules may be obtained from the secretary. The lowest or any tender not necessarily accepted. Tenders for each of the four classes of supplies must be sealed and on the outside of the envelope must be written "Tender for—(bread, milk, groceries or drugs)"

Nelson, B. C. GEORGE JOHNSTONE,
Dec 9, 1920. Secretary.
(11107)

CUNARD
ANCHOR
ANCHOR-DONALDSON
N.Y.-CHERBOURG-S'THAMPTON
Imperator ..Dec. 23 Imperator ..Jan. 20
NEW YORK-LIVERPOOL
Vauban ....Dec. 24 Carmania ..Dec. 28
NEW YORK-MOVILLE-GASGOW
Columbia ...Jan. 15 Columbia ...Feb. 19
N.Y.-PLYMOUTH-CHERBOURG
Albania ....Feb. 1 Albania ....Mar. 15
N.Y.-PLYM'H-CHERB'G-HAMB'G
Saxonia ....Jan. 18 Saxonia ....Mar. 1
PORTLAND-GLASGOW
Cassandra ..Dec. 30 Saturnia ...Jan. 18
Foreign Money Orders and Drafts issued at lowest rates. For all information apply to our agents, or to Company's office,
622 Hastings St., West, Vancouver.
Phone Sey. 3648

The NELSON IRON WORKS, Ltd.
NELSON, B.C.
Mining, Sawmill and General Machinery, New and Second Hand
SEND US YOUR INQUIRIES

The Consolidated Mining & Smelting Co
OF CANADA, LIMITED
Offices, Smelting and Refining Departments
TRAIL, BRITISH COLUMBIA
SMELTERS AND REFINERS
PURCHASERS OF GOLD, SILVER, COPPER AND LEAD ORES
Producers of Gold, Silver, Copper, Bluestone, Pig Lead and Zinc
TADANAC BRAND

Buy Belting to Fit the *Work*

THE sure way to buy belts is by giving a belting expert *all* the particulars of the drive.

The size of pulleys, speed and load are not the only factors in belt application.

Goodyear manufactures different types of belts for different uses. And Goodyear trains men to apply these belts to particular drives.

Goodyear Blue Streak is particularly adapted for abnormal conditions—big drives—heavy loads—short centres—intermittent loads.

Goodyear Klingtite fits general needs—the medium drives. Fully 80 per cent of drives can be successfully belted with Klingtite.

Goodyear Glide is probably the belt we will recommend for exceptionally fast drives on small pulleys.

But there is a tremendous number of combinations of speed, load, size of pulleys, atmospheric conditions, which affect not only the type of belt, but also the size.

Certain qualities, however, these belts have in common. All are of special Goodyear construction, which resists ply separation and opening at the seam; makes belts flexible and pulley-hugging without sacrificing strength. All have the Goodyear friction surface which offsets slipping. All have a world-wide reputation for trouble-free, economical service.

When you order a belt you need not order by name or size. Send the particulars of the drive to our belting department or give them to a Goodyear belting man. Our recommendation can then be scientific. You do not obligate yourself in any way by getting our recommendation. Just phone, wire, or write the nearest branch.

The Goodyear Tire & Rubber Co. of Canada, Limited
Branches: Halifax, St. John, Quebec, Montreal, Ottawa, Toronto, Hamilton, London, Winnipeg, Saskatoon, Regina, Calgary, Edmonton, Vancouver. Service stocks in smaller cities.

In giving us details of your drives, tell us pulley sizes, distance from centre to centre, speed of drive, load transmitted; also tell us of atmospheric conditions—hot or cold, wet or dry, dust or other unusual factors. Tell us what belt you have been using and what service you have been getting. If belt has been slipping, have you been using dressing. If it breaks at fasteners what type of fastener are you using. Are there any idlers or shifters on the drive. Are pulleys properly aligned. Give us every detail so that your belt will be practically made to order.

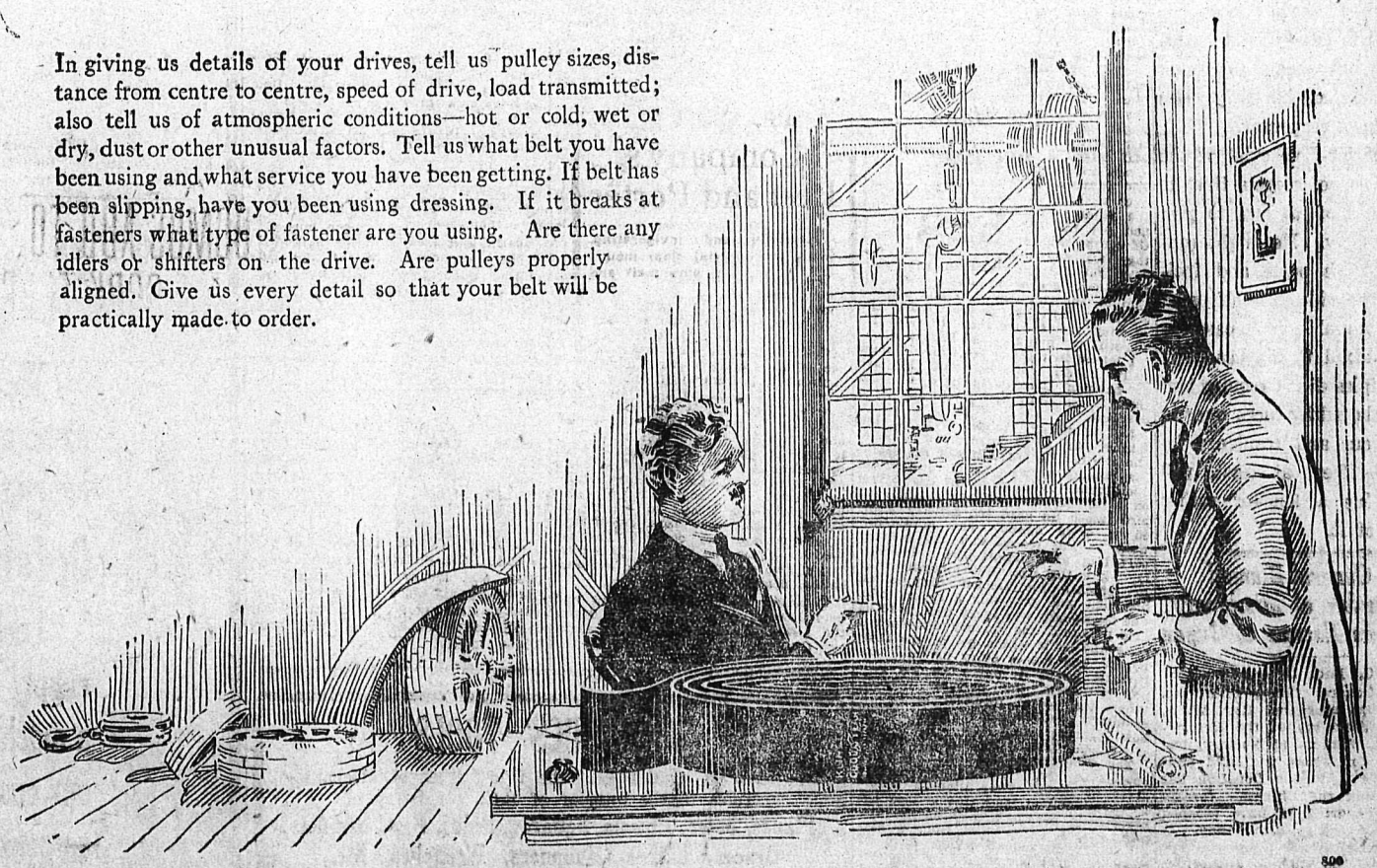

GOODYEAR BELTS
MADE IN CANADA
KLINGTITE GLIDE BLUE-STREAK

THE DAILY NEWS

Published every morning except Sunday by the News Publishing Company, Limited, Nelson, B.C., Canada.

Business letters should be addressed and checks and money orders made payable to The News Publishing Company, Limited, and in no case to individual members of the staff.

Advertising rate cards and A. B. C. statements of circulation mailed on request or may be seen at the office of any advertising agency recognized by the Canadian Press Association.

Subscription rates: By mail (country), 60 cents per month; $6 per year. Outside Canada, a month, 75c; a year, $7.50. Delivered, 75c per month; $4 for six months; $7.50 per year, payable in advance.

Member Audit Bureau of Circulation.

MONDAY, DEC. 13, 1920

The Public be Damned

In the report of the address made by J. R. Murray at the convention of U. F. A. secretaries in Calgary, which was devoted to discussing the proposed wheat pool, is the following:

What would be the position of the general public if such a pool was formed? asked one of the delegates.

What do you mean by the general public? queried Mr. Murray.

I mean those who eat our wheat when it is made into flour, returned the questioner.

We are not worrying about that, said Mr. Murray, amid some laughter and applause.

The wheat growers have a perfect right to do what they can to get a high price for their product. But if such an incident as the above were to occur at a gathering of any other class of producers one can readily imagine the terms in which the callous disregard of the consumer that was displayed would be denounced in farmer journals and at farmer conventions, the Edmonton Journal remarks. The "public be damned" attitude cannot be fairly justified in the case of one set of persons having things to sell and condemned in another.

The Principes of the Addle-pated

A youth, aged twenty-two, who with his wife and infant, is living on his mother, but hopes to look for work next spring, has refused a million dollar legacy in a protest against the world's economic system. He cites Christ as his example, but seems to forget that Christ spent his early years working as a carpenter.

This parlor-Bolshevist of the Harvard school regrets that he has no food of his own to give to the hungry. He might conceivably raise some and incidentally provide himself with enough manual labor to ease the rush of blood to his head, "if his principles didn't require him to turn the filthy lucre over to the lawyers and residuary legatees." They, at least, will applaud his action—or rather his lack of it.

Chinese General Blamed for Murder of Missionary. Makes Escape to Japan

PEEKING, Dec. 12. — (Associated Press) — General Chang Ching-yao, whose troops murdered Rev. W. A. Reisner, missionary of the Reformed Church Mission, at Yochow, last June, and for whose trial and punishment the American Legation has been pressing the Chinese foreign office, is reported to have escaped from China and gone to Japan.

In response to the legation's representations, the Chinese authorities had ordered the arrest of General Chang, and he was alleged to be in the custody of General Wang Chan-yuan, military givernor of Hupeh, pending trial. He already had been required to pay over to the mission an indemity of $45,000. The legation is now informed that General Chang has secretly left China.

After sizing up the situation, the Topeka Capital concludes that they're not throwing sham rocks in Ireland.

Efficient Housekeeping

BY Laura A. Kirkman

HAVE SHOULDER OF PORK WITH TURKEY STUFFING THIS CHRISTMA S!

Now, two weeks before Christmas Day, many a woman is asking herself, "What shall I have for Christmas Dinner?" In homes where there can be no turkey, or even chicken this year, these fowls will not be missed if the housekeeper will buy a shoulder of pork and stuff it (in the pocket made by the removal of the shoulder bone) with regular turkey stuffing. With this meat she will serve all the "fixins" of an old-fashioned Christmas Dinner—Cranberry jelly, baked potato cake, sweet potatoes baked in the meat pan, brown gravy, mince pie and plum pudding. "Who cares for turkey?" will be the sentiment expressed after such a delicious feast as this.

In some localities shoulder of pork is now 35c, while loin of pork is 45c per pound. To be sure, prices may change overnight; but at any rate, pork is sure to be more reasonable than turkey or chicken. The loin of pork is a more tender cut than the shoulder, but the loin cannot be stuffed, and therefore be made quite as good a substitute for turkey as the shoulder.

When the cheaper cuts of meat are used, they should be cooked long and slowly. Order your shoulder of pork for your Christmas Dinner now. A family of four will need at least a 6-pound shoulder. A family of six will need an -pound shoulder. Cold pork is delicious served the next day with the left-over cranberry jelly and the warmed-up vegetables of the Christmas Dinner, so it pays to get a cut of meat a little larger than the family needs for the Christmas Dinner itself.

The following menu will show the housekeeper how to "dress up" her dinner:

Celery Olives
Tomato Bisque with Crackers
Roast Shoulder of Pork
Turkey stuffing
Brown Gravy Cranberry Jell Mould
Baked White Potato
Roasted Sweet Potato
Baked Corn Dish
Pumpkin Pie Mince Pie
Coffee Nuts

The housekeeper should prepare for such a big dinner as this the day previous to serving it. The mince pies, should, of course, be made in advance, and slipped into the oven on Christmas Day to heat up just before serving-time. The Baked White Potato is also to be prepared on December 24th, moulded in its baking dish, and gotten all ready to slip into the oven just before time for Christmas Dinner. The cranberry jelly is of course also made the day before. The other dishes on the menu will have to be prepared on Christmas morning.

Recipes for these dishes will appear in this column tomorrow. The recipe for Tomato Bisque may seem to call for an insufficient amount for six persons (all the recipes will be for *serving a family of six*) but the small quantity of soup called for is enough, inasmuch as only a very small portion should be served to each person. For the soup, preceding a big dinner, is intended more as an appetizer than as a food to satisfy the appetite. The things to follow are too delicious to be missed by taking the edge off the appetite with an over-amount of mere soup!

A pretty centerpiece for the home Christmas dinner is made by laying a holly-wreath flat on the cloth and heaping grapes, nuts and candy canes in the center of it. Some of the walnuts might be hollowed out, a small slip of paper bearing some bit of fortune-telling put in each one, and the two halves tied together again with *red ribbon*. These might be opened at the end of the meal.

Tomorrow—Recipes for the Christmas Dinner.

Shoot Prague Gendarmes

PRAGUE, Dec. 12.—Seven gendarmes, three policemen and about 40 civilians were wounded in fighting yesterday for possession of the central offices of the Social-Democrat party.

A general strike was on today as a result of the clash.

ARCHDEACON BEER TRAVELS AGAIN

(Letter No. 4).

Str. Chicnecto, Nov. 6, 1920.

I am trying to while away the idle time at sea by starting another letter for your paper. We are steaming along through the deep blue sea with flying fish every now and then darting from the waves and skimming along for 40 or 50 yards. I notice that like a duck they have to rise against the wind, then veer off, angling across the wind, sometimes even turning so fas as to go a short distance with the wind. The weather is very fine, and for the last three nights I have slept only with a cotton sheet for bed covering and my port hole wide open and the breeze blowing in.

I am glad to say my asthma is better already. I get up in the morning without that hour or distressing coughing that I endured every day at home. Whatever mucus clogs the bronichal tubes easily comes away, and I hope the tubes may not clog up at all in a few days. I mention this as an encouragement for any of my friends who may be asthmatic. Take a few hundred dollars, and take a trip to the West Indies.

The trip is delightful, and to be cured, even if only temporarily, is worth the money. But remember that the increased cost of transportation and accommodation will make a big hole in seven or eight hundred dollars, be as careful as one may. But money is made to spend, and is of little use when hoarded, and of no value when compared with improved or restored health.

Cunning Monkeys.

I have had some most interesting chats with my friend, the missionary among the native Indians of British Guiana. Yesterday we got talking about the monkeys, and the general verdict of those who are acquainted with them is that they are a nuisance. In Barbados, for instance, they are as destructive among the young sugar canes as the robins are among our cherries. They pull up the canes and nibble a litte, then throw them away, and keep on pulling more canes, and cause serious destruction. Fruit such as bananas, suffer of course, and the planter is obliged to keep watch and set his dogs on the marauders. Of course the dogs cannot catch them, they are too nimble for that, and soon get out of reach in the trees, and there seems to be a prejudice against shooting them. The negroes especially will not destroy them, and so they thrive and seem to have increased in number in Barbados.

I intend to try and see some in their native hounts while here, but they are so cunning that it is hard to find them though they may be in the trees overhead.

My missionary friend told me his family had a pt monky in Guiana, and one day he heard one of his chickens making a noise as if in distress, and found th monky had th chicken in a tin can and every time the bird raised its head the monkey pushed it down again. The missionary went to the rescue and the monkey darted up an adjacent tree. Presently, while the man was stooping over the chicken the monkey dropped on his back and gave him a severe bite. The missionary was lucky enough to be able to knock the monkey out with a stick and as it was a pet of the family, he was rather sorry he had apparently killed it; but when the people withurew the monkey revived. When the people returned to it, it shammed dead again. This shows how cunning they are.

Wasps Die Defending Home.

The Missionary also told me of a species of ant. He had seen solid acres of them. They literally covered acres—and in their travels they eat everything before them, insects, lizards, snakes, every living thing is eaten, and even human beings have to clear out of their way. On one occasion he was in a thatched hut and he watched the ants ascend one of the posts supporting the roof and then go up one of the rafters. Presently they came to the nest of a species of fierec wasp, called a marabunta. The ants paused, and one was seen to go back to the ground, where he evidently informed the mass of ants. They ascended in mass formation until they reached the nest, then divided and surrounded the nest. Meantime the marabuntas, all but one took flight, but that one, faithful to his duty, remained and died on the spot, a hero and martyr to his faithfulness. The ants, having made a clean job of the nest, went on and treated two other nests in the same way, and in each case our marabunta sentry died on his post. How is that for loyalty?

We reached St. Kitt's Sunday morning, and spent the day unloading. I did not go ashore because of some uncertainty about starting, also because the chief of police told me the boatmen had doubled the charge for taking people ashore. It is a small island, and there is not much to be seen, unless you have time to go out in the country and see the sugar and cotton and other things growing. Only a few passengers went ashore, being rather offended at what they regarded as an attempt to hold them up. In fact, this matter of annoying the tourist is likely to have a very bad result for the islanders. People, even the rich, dislike to be imposed upon, and take means to avoid it by staying on board or otherwise showing thir resentment.

For instance, this morning I went ashore at Monsterrat, and I was importuned, I suppose, by at least a dozen beggars inside of an hour. One hates to be solicited by beggars one after the other. To refuse makes one feel uncomfortable, but it is rather more uncomfortable to be constantly dipping into the purse to give to people, who, for all you know, may be quite unworthy of your charity. Better far for the authorities to look after their worthy poor in a uniform and regular scheme of assistance. The boatmen also are allowed to come on the ship and pester the travelers to go ashore in their particular boat. One after the other assault you and are a nuisance.

We left St. Kitt's at 3 p. m., and reached Antigua about 10 p. m. There the whole night was spent in unloading freight. There was a steam hoist just near my cabin, and the noise of that, together with the loud chattering of the colored men as they brought their lighters alongside, or received freight from the ship, made the night seem a hideous nightmare. Sleep was out of the question, except in short interludes of silence. We took on some hundreds of empty steel barrels for holding coal oil or gasoline, and you can understand what the banging and thumping of these were all through the night. We left Antigua at break of day, so of course no one went ashore, and I have only to say with regard to it, that we received an accession to our passenger list. A number of Moravian missionaries who had been holding a conference at Antigua, are returning with us to their various homes.

Red Tape at Monsterrat.

We reached Monserrait at 9 a. m., and I went ashore, as I said just above, to post some letters. Only Monsterrat postage stamps would do on the letters, so I went to the post office to buy what were necessary, but the officials were sorting mail, so I could not buy them there, but was told I could buy them at a certain store. I went there, and it was closed. I went for a walk around the place and came back to the post office, but it was closed, and the officials gone to breakfast. I went to the store and got the stamps, but they would not accept my good Canadian ten cent piece, and I had to dig up an English shilling and take the change in any coinage they chose to give me —some coppers and silver. This buying of two stamps was quite a transaction, don't you think?

I bought some avocado pears and helped eat one. They are about the size and shape of a grape fruit, but the rind, though like that of the grape fruit in thickness and texture, is purple in color. Cutting it open you find in the centre a ball as big as a tennis ball. This, I am told, is the seed. Between this ball and the rind there is a quantity of pulp like that of a canteloupe, but not nearly so nice, according to my taste. I was told it required an acquired taste to enjoy an avocado or alligator pear, and I think this is true. Anyway I think them not so nice as a good tomato.

Ginning the Cotton.

A very loquacious and relly intelligent lame colored boy had forced himself on us as a guide. He had a while ago fallen from a tree and broken his thigh, but he and his crutch kept up with us, and he took us into a factory where they ginned the cotton grown in the vicinity. They ship the bales of cotton, about 500 pounds in weight, to a bale, to England, and I was told that they got about $2.50 a pound for the cotton in England, but I think there must be some mistake there, for I should suppose a pound of the cotten, when woven, would not cost so much. It may be, however, the chalk or other filling helps out in the weight of the finished article. In the fields the cotton was growing about as high as our currant bushes. Some plants bore a pretty yellow blossom, but most were in pods, with the white woolly lint protruding from the open pod. This wool is full of hard seeds, about as big as a green pea, and the object of passing it through the ginning machine is to separate these seeds from the lint. The seeds are worth 15 cents a pound, and cotton seed oil is extracted from them.

Bread fruit and cocoanuts are produced in quantities at Monsterrat, but the celebrated Monsterrat lime juice is now grown at Dominica, because of better facilities for transportation. I am told we leave Monserrat at 6 this evening.

Styles

BY LENORE

A garland of pink roses modestly veiled in lustrous silver tulle, forms a fetching transition from white satin bodice to lacy skirt, in this altogether lovely frock for Miss College Girl home fro the round of holiday entertaining. To be thoroughly smart and youthful, the lace should be cobwebby and delicately traced in shiny silver thread. While some may dispense with the tulle drapery which fills in the armholes, who will care to sacrifice the coquettishly poised rose at the shoulder.

Though extremely simple and sensibly planned for daytime wear as well, the wrap which accompanies the frock is luxurious too, for it is made of peacock blue with bands of squirril and lined with turquoise satin.

DAILY RECIPE

(Paste this in Your Cook Book.)

Stewed Potatoes.

Peel the potatoes. If they are large one, cut them in halves or even quarters. To each 1 pound of potatoes allow 1 large onion. Peel and chop the onion, melt 2 good tablespoonfuls of dripping in a big pan and fry the onion lightly in it. Then add 1 pint of water, pepper and salt, and the potatoes. Put the lid on the pan, and simmer gently for 2 to 2 1-2 hours, shaking the pan from time to time. Drain off any liquor that you think is not necessary. Serve the potatoes with any kind of stewed or re-heated meat.

Don't drain them too dry. Their liquor is the nicest part of them, for it becomes quite thick and creamy in the course of such long simmering.

TEN YEARS AGO TODAY

(From The Daily News, Dec. 12, 1910)

At the sitting of the municipal court of revision at the city hall on Saturday morning, F. A. Starkey, already registered on the voters' list as a householder, was changed as regards qualification to an assessed owner, Mrs. R. B. Brand was added to the list as an assessed occupier and E. V. Rudd was placed on the list as an assessed owner.

* * *

The death of Edward Curran, an old timer in the city, occurred at the Kootenay Lake General hospital on Saturday morning at the age of 55 years.

* * *

Ald. Rutherford last night authorized The Daily News to announce his candidacy for re-election to the city council.

* * *

R. S. Lennie returned to the coast on last night's train.

NATIVE LABOR IS CHEAP IN HAITI

PORT AU PRINCE, Dec 12. Associated Press)—There is no high labor market in Haiti. The man working by the day bets one gourde, which is 20 cents, and sometimes a gourde and a half. Cooks are to be had without advertising. Most of them earn $1.50 a week, and in addition get six cents a day on which to feed themselves and their flock. You do not have to include car fare in the weekly wage down here.

At some points in the interior, wages for cooks are even lower. Many of them live in mahogany houses, at that.

Haiti's population is estimated around 2,500,000. Ninety-seven per cent of these people are classed as illiterate, which may account for the size of the pay envelope.

Bavaria is brewing 8 per cent. beer, contending that good beer helps the fight against Bolshevism. Certainly, beer with the right "kick" to it has been capable of starting fights in the past, but usually between individuals, not political theories.

TWENTY YEARS AGO TODAY

(From The Tribune, Dec. 12, 1900)

The complete plans for the Dominion government offices, postal, customs and inland revenue, arrived here yesterday and are now in the office of Cave and MacDonald, who are to be in charge of the work, for the convenience of contractors who desire to figure on the job.

* * *

Percy F. Godenrath, press correspondent, Greenwood, is in the city. He reports considerable mining activity in the varous camps of the Boundary district, particularly in Deadwood and Phoenix.

* * *

J. A. Macdonald, president of the London Consolidated Mining company, and Henry Roy, manager of the company, were in the city yesterday, and met J. J. Campbell, commercial manager of the Hall Mines smelter.

Delicious in the Cup.

"SALADA" TEA

has no equal for quality and flavour.

If you have not tried Salada, send us a post card for a free sample, stating the price you now pay and if you use Black, Green or Mixed Tea. Address Salada, Toronto

Advertising Is the Motive Power of Business

Where the Money Goes

The Birks "Chantilly" pattern table service is very much in vogue

WHEN you buy silverware you pay for three things—material, labour and profits.

Usually however the price includes two profits, that of the manufacturer and that of the retailer.

Birks silver is manufactured in our own workshops, and there is only one profit for you to pay.

Diamond Merchants — Birks — Goldsmiths Silversmiths

Henry Birks & Sons Limited

CALORIC The Original Pipeless Furnace One Register Heats the House Moderate Priced—Economical

John Burns & Son Vernon Street, Nelson, B. C.

MECHANICS' TOOLS

We have on hand one of the finest lines of Mechanics' Tools in the interior of B.C., consisting of

Planes, Saws, Chisels, Squares, Rules, Bits, Grinders, Braces, Lathes, Hammers, Wrenches, Etc.,

Manufactured by

Stanley Rule and Level Co.
Goodell, Pratt & Co.
Simmonds Saw Co.
Whitman & Barnes

THESE STAND FOR QUALITY

Nelson Hardware Co.

DRAWER 1050 - - - - NELSON, B.C.

Personal Greeting

CHRISTMAS CARDS

The Daily News Job Department has purchased for the Christmas business a large stock of Christmas Greeting Cards.

Beautiful Engraved, Embossed and Ribboned Cards

We will print your own personal greeting and name and address in suitable type and make delivery the day after receipt of order

Order Now for Sending Overseas

Last year the demand was in excess of the supply and while we have been able to secure a much larger and more varied stock we advise our customers to make their selections as early as possible.

The Daily News Job Department

The Home of Good Printing. NELSON, B.C.

A GIFT DISTICTIVELY FEMININE

In a pair of boudoir slippers or mules you have a gift that will win admiration. It happily combines utility with a distinctively feminine and personal touch.

Our collection of holiday slippers is usually extensive and includes a broad variety of styles, colors and materials.

Prices $1 to $4

A. Andrew & Co.

Leaders in Foot Fashion

STAR GROCERY

PHONE 10

JUST ARRIVED

Jap Oranges per box	$1.20
Norwegian Stock Fish per lb.	50c
Molasses Snaps per lb.	30c
Comb Honey per comb	55c

AS USUAL

Choquette's have a large assortment of

Christmas Cakes

In various sizes—all of the highest quality. You will enjoy them.

CHOQUETTE BROS.

Baker Street

DOMINION LIQUOR COMMISSION SITS

Adopts Open Door Policy for Those Desiring to Join Committee.

WINNIPEG, Dec. 12.—The Dominion committee on liquor legislation concluded its annual session here on Saturday with the adoption of an open door policy to the whole Dominion to those who desire to join this committee in its work. Detailed reports of the provincial votes on the importation of liquor were given. Alberta shows a total vote of 108,212, and a majority for having the federal law proclaimed of 18,842; Saskatchewan was 141,861, giving a majority of 31,815; Manitoba, 119,148, giving a majority of 14,610; Nova Scotia shows a majority, according to latest reports, of about 51,000. This makes an aggregate majority in the four provinces in which the vote has been taken of over 116,000. On the basis of these reports, the Dominion committee adopted a strong resolution expressing gratification with the results and authorizing a message to Premier Meighen expressing confidence in the policy of his government that the federal law against importation will be proclaimed in all four provinces as early as possible.

Favors Absolute Control.

The committee went on record as favoring absolute government ownership and direct control of the entire trade in liquor and alcohol for the medicinal, sacramental, scientific and mechanical purposes permitted by the provincial temperance laws. This is specifically interpreted as extending to ownership by the Dominion government of necessary distilleries and breweries and of liquor imported into Canada or warehoused in Canada. This policy also includes ownership and control by provincial governments of all liquor being used for retail distribution for the purposes above specified.

Aim at Uniformity.

The committee passed a resolution which aims at securing greater uniformity in the provincial laws, and for war on the export liquor warehouses in the various provinces.

The committee at the present time, is a federation of the provincial temperance organizations of all Canada. The following officers were elected:

Honorary president—Judge Eugene Lafontaine, Montreal;

President—D. B. Harkness, Winnipeg;

First vice president—Chief Justice Lemieux, Quebec;

Second vice president—Andrew S. Grant, Toronto;

Treasurer—A. C. Hogg, Toronto.

WHOLE COLLEGE STAFF RESIGNS

Soon as Fort William is Over One Trouble Another One Arises.

FORT WILLIAM, Dec. 12.—Fort William board of education seems to be up against trouble all the time. No sooner does the trouble over the women teachers' salaries seem like settlement than the whole collegiate goes out and sends in resignations to take effect on February 1 next.

The women's salary grievance has been placed in the hands of the conciliation board, consisting of C. Birkett, for the teachers, John D. Dyke, for the board, with Magistrate W. W. O'Brien chosen by those two as chairman. The choice was made today.

The collegiate staff of 13 college graduates and specialists claim that their request for consideration of a maximum salary has been ignored by the board and they are sking that it be placed at $3,200 for heads of department and at $2,800 for assistants. Their contention is that they were promised a schedule by the present board and the matter has been shelved from May until now without their receiving proper consideration.

Ambassador Geddes refuses to make a diplomatic issue of the New York flag incidents. They undoubtedly shame the American authorities more than they anger the British.

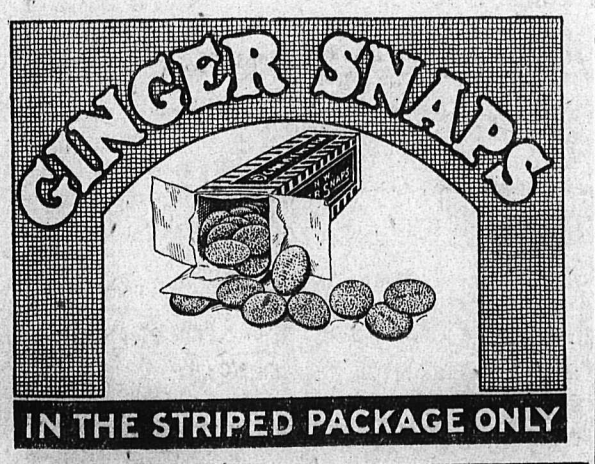

Choice Green Oat Hay, Extra Quality

Wheat Straw.
Alberta and Washington Timothy.
Second cutting Alfalfa.
All kinds of whole and crushed Grain.
Bran and Shorts.

The Ellison Milling & Elev. Co., LIMITED

Successors to the Taylor Mfg. Co.

NELSON, B.C.

Kootenay and Boundary

SETTLE DOWN TO WINTER EVENINGS

Robson Folk Enjoy Musicale by Women's Institute, Also Whist Drive.

ROBSON, Dec. 12. — The annual meeting of the Women's Institute was held at the home of Mrs. S. S. McDiarmid.

The new officers elected were: Mrs. L. F. Quance, president; Mrs. Webster, vice president; Miss Allison, secretary; Mrs. A. F. Mitchell; Mrs. H. R. Foxlee, Mrs. W. R. Harvey, directors.

A committee for social evenings for the winter was appointed, Mrs. Quance, Mrs. Mitchell, Mrs. Fowler. Mrs. S. S. McDiarmid was appointed in charge of the concert work.

The program for the afternoon was a musicale, arranged by Mrs. S. S. McDiarmid. Mrs. Webster and Miss M. Fowler contributed several selections.

The first of a series of whist drives was held in the cooperative building on Thursday evening. Owing to the bad weather only 22 turned out, but a very enjoyable evening was spent. It was expected that the piano would be here in time for a social as well.

About $11 will be added to the piano fund as a result.

Mrs. W. R. Harvey won first prize for ladies and C. S. Squires first for gentlemen.

Refreshments were served by the ladies during the evening.

ROBSON NOTES

Miss K. McDiarmid and C. S. Squires were Trail visitors on Friday.

Mrs. A. Hartford was a Nelson visitor during the week.

Lloyd Osborne and Ray Berry left for the pole camp at Edgewood for the winter.

Gordon R. Brown is visiting friends at Fire Valley this week.

Agricultural Association of Arrow Park Elects Officers at Annual Meet

NAKUSP, Dc. 12.—The annual meeting of the Arrow Lakes Agricultural association was held on Tuesday evening when there was a very good attendance of members and the general public. The following officers were elected for the ensuing year:

Hon. president—William Hunter, M. P. P., elect;

Hon. vice presidents—Charles Nelson, New Denver, J. McCormack, of Burton, and Robert Shiells, of Needles;

President—W. H. F. Waterfield;

Vice president—Mrs. McLean;

Secretary-treasurer—H. W. Herridge;

Directors—T. H. White, F. How, G. T. Dunn, C. Buesnell, Thomas Abriel, and Mrs. W. Waterfield.

NAKUSP NEWS

NAKUSP, Dec. 12.—Inspector Tait, of the C. P. R. telegraphs, paid an official visit to Nakusp on Wednesday.

Mr. Leslie, C. P. R. agent at Walhalla, has been appointed agent at Nakusp, succeeding Thomas Davidson, who has left with his family for Spuzzum.

Big Man Disappoints Little Girls by Winning Doll at Rossland Raffle

ROSSLAND, Dec. 12.—The children of Mary of the Catholic church entertained the girls of St. Agnes guild at a party in the Knights of Columbus hall, last Wednesday. After partaking of a delightful luncheon the afternoon was spent in playing games. Pinning the tail on the donkey, musical chairs and a candy race gave the little ones lots of fun. The feature of the evening was the drawing for the doll, donated by Mrs. (Dr.) Coffin, and the excitement was intense as the number was drawn. The lucky party was not a little girl at all, but Mr. J. Budd. The other articles were won by people in Trail and Revelstoke. The little girls realized the splendid sum of $68.00 on thir work and have reason to be proud of their ability as church workers.

SALMO NOTES

SALMO, Dec. 13.—G. Schwinke spent a few days in Nelson last week on business.

Mr. and Mrs. George Bell entertained a large number of young people at a party last Friday in honor of their daughter Bessie, who is leaving at an early date to attend school in Kamloops. The evening was pleasantly spent in dancing and games and at about midnight dainty refreshments were served.

Mrs. William Gray was the hostess at an enjoyable card party on Thursday, when she entertained a number of young people at a whist drive. During the course of the evening lunch was served. Miss Irene Pitts carried off the honors of the evening.

Chiropractic

CORRECTS DISEASES of the following:

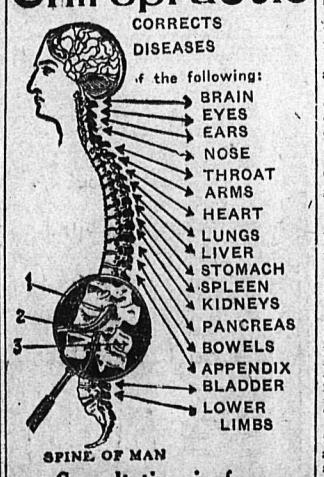

Consultation is free.

Dr. Chevalier, Chiropractor

ALLEN BLOCK. PHONE 619

PROCTOR DANCE BRINGS IN FUNDS

Highly Successful Function Nets Seventy-five Dollars for School Library.

PROCTOR, Dec. 12.—A successful dance on behalf of a fund for a school library was held here on Thursday evening.

Miss Johnson and Miss Smyth, the local teachers, organized the affair and express themselves as well pleased with the splendid support that was given them. So far as known at present some $75.00 was raised towards the library and with the government grant of $50.00 will secure a good nucleus for a library.

Approximately 100 devotees of the terpischorean art were present.

Johnson's orchestra tried to outdo Orpheus' lute and played so seductively that even the staidest of citizens could have been seen ertading a measure if "wallflowers" there had been to see.

The National Anthem was played about 2 a. m.

Miss Hilda Johnson and Miss Muriel Smyth on behalf of the children of the Proctor schools, through F. G. Sammons, school trustee, thanked all those who assisted with the various arrangements which help to make the dance such a success.

PROCTOR NOTES

PROCTOR, Dec. 12.—Mrs. Cronin and daughters from Ainsworth are in town renewing old friendships.

Kokanee Memorial Fund, after erecting a monument in Proctor to those who will not return, has given the Proctor branch of the G. W. V. A. the balance unexpended to be used as a trust fund for the maintenance of the memorial.

A car of straw has just been received by the Farmers' Institute and another car of feed is expected shortly.

FRUITVALE HAS ONE DANCE, PLANS ANOTHER

FRUITVALE, Dec. 12.—Great improvement has been made on the public hall in the shape of extensions, now nearing completion, and which include a basement, stage, ladies' dressing room and gents' dressing room, making it very convenient for theatrical parties and others.

On Wednesday last a very successful dance was given by the members of the hall, the proceeds helping to defray the expenses of the new building.

At midnight supper was served. Music was furnished by local talent.

A sale of work has been arranged to take place on Dec. 22, and in the evening a dance will follow. The committee hope to get a big crowd.

W. J. Palmer is a business visitor to Nelson this week.

Slocan Talent Shines at Women's Auxiliary Millinery Competition

SOUTH SLOCAN, Dec. 12.— Mrs. Yeatman entertained at a delightful tea for the Woman's Auxillary in the hall on Friday afternoon. The tea tables were prettily decorated with snow berries and autumn leaves. Receiving with Mrs. Yeatman were Mrs. Turner Lee, president of the St. Mary's branch and Mrs. Humphry, secretary-treasurer of the local branch.

A very entertaining program was arranged by Mrs. E. Watts, consisting of a vocal solo by Mrs. Hazard, and a novel competition of hidden local names, Mrs. F. Martin and Miss Watts winning the prizes.

A hat making competition proved great fun and showed much latent talent, each contestant having to wear her creation. Mrs. Collingwood Gray having the majority of votes for the most becoming and Mrs. Nurray coming second, were awarded the prizes.

The guests were Mrs. Bealby, Mrs. Passmore, Mrs. Oliver, Mrs. Cunningham, Mrs. Hazard, Mrs. Bell, Mrs. F. Watts, Mrs. Willey, Mrs. Broadwood, Mrs. Dedrick, Mrs. Ridge, Mrs. Long, Mrs. Bingwell, Mrs. Parker, Mrs. Whiteley, Mrs. Murray, Mrs. Lee, Mrs. Gray, Mrs. Brown, Miss Brown, Mrs. E. Watts, Miss Watts, Mrs. Gansner, Mrs. Humphry, Mrs. Ferrwick, Mrs. Martin.

ROSSLAND NOTES

ROSSLAND, Dec. 12.—Mrs. W. H Reid arrived at her home here this week, after spending several months at her home in Bracebridge, Ont., owing to her mother's illness. Mrs Reid was accompanied by her two children, who returned home with her and was accompaned back to the city by her mother, who is much improved in health.

The Christmas entertainment of the United church school will be given Tuesday evening, December 28, in the church auditorium.

The United church choir will give a sacred cantanta in the United church on Sunday evening, December 26th "The Birth of Love."

A Christmas tree entertainment is being given by the Sunday school of the Sacred Heart church in the K. C hall on Monday night, Dec. 27.

Mrs. J. D. MacDonald entertained at tea hour on Thursday afternoon to a number of friends.

Mrs. W. G. Terman is in Spokane on a trip.

Mrs. L. O. Tosh, who has been on an extended visit with friends in Toronto, arrived at her home here this evening, after spending a few weeks in Spokane.

Mrs. Herbert R. Townsend spent Thursday and Friday in Paterson, the guest of Mrs. West.

Ernest McQuade, of Alice Arm, Portland Canal, is in the city visiting with his parents, Mr. and Mrs. Hugh McQuade.

C. F. R. Pincott, barrister, accompanied by his daughter, Miss Eileen, is in Trail this afternoon.

The court of revision, to put the voters' list in shape for the forthcoming city election, sat in the city hall last evening. Only a few changes were made from the original list of last year. Mayor Pitt and Aldermen Dunn and Robertson constituted the court of revision.

H. Doble, of Vancouver, at one time in the early days of Rossland having a mining brokerage office here, was a visitor in the city the last few days.

J. R. Jackson, of Greenwood, Conservative candidate for that riding in the late provincial election, was a visitor in the ctiy yesterday.

ROSSLAND NOTES

ROSSLAND, Dec. 12.—Eldred Jewell, of Ymir, has been spending a few days at his home here.

Will A. Elletson, jr., spent Wednesday night in Trail, the guest of friends.

J. D. MacDonald, of the West Kootenay Power & Light company, was a business visitor to Trail on Wednesday.

Charles F. R. Pincott, barrister, was at Columbia Gardens on business Wednesday.

A. B. Sitchie, of the Consoldiated Mining & Smelting company staff, was at the Rock Candy mine the first of the week.

Mrs. Genest, wife of Mayor Genest, of Cranbrook, B. C., was the guest of Mrs. Charles Kelman, of Trail, this week, from Nelson.

H. H. Johnstone, mining inspector, arrived at his home here last evening from the Slocan district.

James F. Gamble, of Nelson, spent Monday and Tuesday here on public business.

Mrs. Marke Prook was a guest at Trail last evening.

Mrs. J. S. Crosscombe spent Wednesday evening at Trail.

Robert Mason was a visitor in Trail last evening.

Harry Valentine, of Hunter Brothers, Limited, was in Trail Wednesday evening.

Rev. Thomas, Baptist minister of Trail, was an arrival in the city last night.

Mrs. M. Cocking and daughter, Miss Ethel, who have been on an extended trip to Chicago, Milwaukee and points in Michigan, have returned to the city after visiting with Mrs. Cocking's sister en route home at Butte, Montana.

Social and Personal

Mrs. E. J. Wilson, of 504 Mill street, left last night to spend the Christmas holidays with her parents, Mr. and Mrs. A. E. Eggleton, of Vancouver. She will be followed by Mr. Wilson towards the end of the week.

J. A. Wadsworth, of Trail, who judged the poultry show of district No. 7 at New Denver, was in Nelson Saturday evening.

Constable A. M. Pearman, stationed at Nakusp, left for Nakusp on Friday night, with Edward Pugh, granted bail by Judge J. A. Forin pending his speedy trial on a charge of cow-shooting, the trip being to enable the accused to get the funds required.

E. W. Widdowson returned Saturday night from Trail, where he gave evidence in a liquor case, as a provincial analyst.

Lieut.-Col. S. Goode was in the city Saturday from Bonnington.

F. L. Churchill, the Mankin Spur lumberman, was in the city yesterday.

J. A. Irving. A. W. Nagle, and George Horstead are the nominees of the Nelson Agricultural and Industriall association, on the general committee that will report a civic slate to a public meeting on Dec. 29.

James Berrington, who made one of the most effective speeches at the board of trade function in honor of the commercia l travellers Friday night, replying on behalf of the guests, is a member of the new firm of grocery and produce agents, Berrington & Brawn.

M. C. Monaghan, who moved to Spokane two months ago, is in Nelson on a business visit.

L. H. Baskin, the Baskin Spur lumberman, was a city visitor on Saturday.

W. T. Wickham, the Robson merchant, was a business visitor on Saturday.

Major S. Goode, the Bonnington fruit rancher, was a week end visitor to the city.

A. B. Macdonald, the Cranbrook barrister, is registered at the Hume.

F. L. Churchill, the Mankin Spur lumberman, was in the city on Saturday.

STABBED PUGILIST LIES IN CRITICAL CONDITION

SASKATOON, Dec. 12.—With two knife wounds in his side and with one in his abdomen, Johnny McIntyre, well known pugilist is lying in a local hospital in a critical condition, while the police hold a man named McLaren for the stabbeing. Liquor played a prominent role in a "party" which the two men attended befoer the fight took place.

Nelson News of the Day

The Gilker block is now completed and there are still some offices for rent. J. A. GILKER. (10962)

There will be a sale of home cooking and fancy work at the Hume School on Thursday, December 16, at 3 o'clock. Afternoon tea will be served. Proceeds for the benefit of the pupils. (11113)

G. W. V. A. annual meeting will be held Wednesday, Dec. 15. Nomination of officers for ensuing year. (11115)

GET YOUR SKATES READY. I have the latest machinery for **SKATE SHARPENING.** High class **SHOE REPAIRING.** Only the best cork tanned leathers used. S. C. Couch, Stanley St., opposite the Hudson's Bay. (11099)

A very attractive performanc will be given by the Joyce Kilmer Litreary Club, Thursday evening at 8 o'clock, Catholic Parish hall. Tickets obtainable at the door. (11100)

VICTORY BONDS WANTED

List your bonds with me. I am getting inquiries from clients wanting to buy at market prices. Hugh W. Robertson. (11121)

"Scotch and Soda," the most popular Fox Trot of the Season. Victor Record Department, Willis Piano Store. (11122)

Ancient Order of Foresters, Courts Star of Kootenay and Royal Nelson meets tonight at 7 and 8 respectively. Nomination and election of officers. Very important business to be discussed. W. J. MILES, Sec. (11120)

The Golf club dance has been postponed from Dec. 30 to Jan. 6. (11127)

Kokanee Chapter I. O. D. E. monthly meeting in the Y. M. C. A. Tuesday at 3 o'clock. (11126)

DON'T FORGET

the sale of fancy work and home cooking on Tuesday, Dec. 14. Under the auspices of the Queen City Rebekah Lodge at the I. O. O. F. hall. Sale commences at 2:30. Afternoon tea from 3 to 6. (11123)

The Store for Style.

Meagher's

The Store for Quality

FOR CHRISTMAS GIFTS FOR MEN WOMEN AND CHILDREN!

SHOP EARLY

'Twas the night before Christmas,
And all through the house
Excitement was rampant,
And Dad and his Spouse
Were arranging the Tree
And good Santa was ready to start.

But why should he pause?
'Cause his joy was not real
And the gifts that were bought
In a hurry and flurry
Without proper thought
Were sure to displease!
And sorrow would reign!
Too late now to change 'em,
Regrets are in vain!

'Tis a very long story,
Can't tell it all here,
How chagrin took hold
Where should have been cheer.
But let us take heed
And do better this time
And make Santa cheerful,
And cheerful this rhyme.

SHOP EARLY, SHOP WISELY,
SHOP NOW, DON'T DELAY!
The safest, the surest,
The sensible way!
E.S.C.

611 Baker Street - - - - - Phone 200

Advertising Is the Motive Power of Business

A Modern Up-to-the-Minute Plant Operated on the Basis of

Printing Service

¶ With the largest printing and ruling establishment in the interior of British Columbia, equipped with modern machinery and conducted by a staff whose constant endeavor it is to turn out printing only of the highest quality, the Daily News Job Department is ready to fill your orders promptly, efficiently and economically.

¶ It carries the largest stock of papers, cardboard, cover papers, cards and other material between Calgary and Vancouver.

May We Supply You With Any of the Following

RULED OFFICE STATIONARY	POSTERS
LEDGER SHEETS OR FORMS	WEDDING STATIONERY
LETTERHEADS	IN MEMORIAM CARDS
NOTEHEADS	STOCK CERTIFICATES
BILLHEADS	VISITING CARDS
STATEMENTS	INVITATION CARDS
ENVELOPES	MEAL TICKETS
SHIPPING TAGS	LETTER CIRCULARS
BUSINESS CARDS	NOTE CIRCULARS
DISPLAY CARDS	LODGE CONSTITUTIONS
LEGAL FORMS	BYLAWS
BLOTTERS	BOOKLETS
HANDBILLS	PRIZE LISTS
	AUDITORS' REPORTS

¶ If what you want is not in this list, write or telephone the News Job Department. We are always glad to discuss printing problems with you.

THE DAILY NEWS JOB DEPARTMENT

The Home of Good Printing

BAKER STREET NELSON, B. C.

Markets and Finance

WEEK CLOSES IN CONFUSION

Adverse News Hits the Stock Market; Rails Suffer; Postpone Dividend.

NEW YORK, Dec. 11.—The stock market ended the week in more or less confusion and disorder by reason of renewed selling of the general list including dividend and non-dividend paying rails.

Announcement overnight that the Boston & Maine railroad had postponed dividends on its preferred shares emphasized the recent statement of New England railway officials respecting the precarious financial position in that section of the country.

Suspension of the dividend on Fisk Rubber drew renewed attention to the present state of the automobile industry and its related specialities and other news advices of the short session were mainly dicouraging.

Apart from losses sustained by the rails, recessions in prominent issues comprising the oil, motor, steel, equipment and food groups ranged from 2 to 7 points, shorts continuing their operations with confidence. Sales 475,000 shares.

The actual condition of local banks, as reported by the clearing house, contained few items of more than passing interest. Loans and discounts were decreased by a little more than $600,000 despite the week's heavy liquidation of stock's holdings of members at the federal reserve bank showing a nominal contraction, and an increase of about $43,700,000 in net demand deposits almost offset the preceding week's decrease. For the short session, there was a fairly large volume of trading in bonds, convertible or speculative rails responding to the further heaviness of shares of that class. Total sales par value, $10,425,000. Old United State bonds were unchanged on call for the week.

Closing Quotations

	High	Low	Close
Chino	18⅝	....	18⅝
C. P. R.	114¾	112½	112⅛
Int. Marine	13½	13	13
Studebaker	20½	20½	20¼
Utah Copper	43	42	42
U. S. Steel Com.	80¼	79⅝	79⅝
Willys Overland	7⅞	7¾	7¾

SHORT COVERING SUSTAINS WHEAT

CHICAGO, Dec. 11.—Short covering was the main sustaining influence in coarse grains today, but the market showed a heavy undertone. The general run of news was somewhat unfavorable to holders. At the finish wheat was 1 to 4½ cents above the previous close, with December $1.65 and March $1.59 to $1.59½.

Corn was unchanged to half cent lower. Oats showed a gain of quarter to ⅝ cents and provisions ranged from 10 cents lower to 25 cents higher.

FOREIGN EXCHANGE

Dollar Discount 13.6 per cent

NEW YORK, Dec. 12.—Francs, demand 5.86; cables 5.88.

Lire, demand 3.51; cables 3.53.

Marks, demand 1.34; cables 1.35.

Canadian dollars, 13.625 per cent.

Bar Silver, domestic 99½; foreign 61¾.

STERLING EXCHANGE

NEW YORK, Dec. 11.—Sterling exchange steady; demand $3.45; cables $3.45¾.

NELSON, Dec. 12.—$3.99¼.

EGG MARKET

OTTAWA, Dec. 12.—Very slight change has been reported in the egg situation; fresh specials are *becoming more scarce from day to* day; chief interest now centers in dressed poultry for the holiday trade.

MINNEAPOLIS FLOUR

MINNEAPOLIS, Dec. 12.—Four 40 cents lower; in carload lots, family patents quoted at $8.70 to $9.00 a barrel in 98-pound cotton sacks; shipments 67,510 barrels.

Bran—$16.00 to $28.00.

Wheat, Cash—No. 1 Northern $1.60 to $1.63.

Corn—No. 3 yellow 65 to 67 cents.

Oats—No. 3 white, 43 to 43½ cents.

Flax—No. 1, $2.14 to $2.15.

MONTREAL LIST

MONTREAL, Dec. 12.—It is necessary to go further back than the first of the year to find a smaller turnover than Saturday's on the local stock exchange, and of the 27 issues traded in, only 18 furnished a board lot sale.

Eighty-five shares of Ames-Holden preferred were offered at 32, down four points from previous sales, and were bought at that price. Fifty shares of Detriot United found a buyer at 96, down 2½ points, from the previous higher, and 25 shares of Toronto railway sold at 56½, down 1¼ points.

A small lot of Wayagamack sold two points higher at 90, and a similar amount of Brazilian sold a fraction higher at 33¾.

The victory loans continued active, but showed a reactionary tendency, the 1937 being the only issue to show a net gain.

Total sales: listed, 11,135, bonds $332,400.

WINNIPEG GRAIN

	Open	High	Low	Close
Wheat.—				
Dec.	173	178⅝	173	174⅝
May	170	176⅝	170	172
Oats.—				
Dec.	52½	53⅜	52½	52⅜
May	57⅛	57⅞	57⅛	57⅜
Barley.—				
Dec.	82½	83¼	81½	81
May	82⅛	82⅝	80¾	80½
Flax.—				
Dec.	211	212	209	208
May	220	222	219	220
Rye.—				
Dec.	163	163	160½	159
May	....	....	....	155

MONTREAL PRODUCE

MONTREAL, Dec. 12.—New laid eggs firmer; potatoes unchanged. Butter active.

Cheese—Finest easterns 17 to 18 cents.

Butter—Choicest creamery 52 to 53 cents.

Eggs—Fresh 72 cents.

Potatoes—Per bag, carlots, $1.60 to $1.70.

FRUIT MARKETS

GLASGOW, Dec. 3.—Scotians, one, Baldwins, 48 to 53s; Greenings 53 to 60s; Mann 45 to 48s; King, best, 50 54s; other 40 to 46s; Russet 57 to 64s; Wagner 45 to 54s; Stark, ones 18 to 20s; twos 20s; King, Wagner, Spitzenberg, 21s; McIntosh, Cranberry, 20s. 3000 British Columbia Jonathan, ones, 19 to 22s; twos 18 to 21; Non-such 21s; McIntosh, ones 21s; twos 20s.

LIVERPOOL, Dec. 6.—Scotians, 1s, *Stark 45 to 46s; Mann 43 to 44s;* Baldwin 45 to 48s; Wagner, 48s; Peewaukee, 30 to 36s; Fallwater 48s. Canadians, ones, Russet, 59 to 68s; Bens, 38 to 45s; Stark, 40 to 47s; Tolman 38s 6d; Spy, 35 to 45s; Baldwin 50 to 53s; Wagner 50s; Mann 38s 6d; Oregon Jonathans, extra 18 to 19s; Ontario boxed Bens, 14s.

The following wholesale prices are quoted:

VANCOUVER, — No. 1. Delicious, $3.75 to $4.00; Winter Banana, Winesaps, Newtons, $3.50; Jonathan, Wagner, Rome Beauty, N. Spy, King David, $3.00; Delaware Red, Baldwins, $2.75 to $3.00. No. twos and threes 25 to 50 cents less, crates from $1.50 to $2.00. Onions $25.00 to $50.00. Potatoes $30.00 to $50.00 ton, according to district and quality. Imported.

EDMONTON.—B. C. boxes No. 1, Spy, Spitzenberg, Winter Banana, Delicious $3.10; other varieties $2.50 to $3.00. Trying to clear Jonathans. Washington apples $2.50 to $3.00. B. C. onions $35.00 to $40.00 ton. Local potatoes 90 to 95 cents bushel. Onvery slight improvement in sales, weather cold.

REGINA.—B. C. box apples: Spies, ones $3.75; Jonathan, Wagner, Newton, Rome Beauty, Spitz, Winesaps, Baldwin, Greening ones $3.50; twos $3.25; Washington C grade $3.00. Onions $2.50 sack. Potatoes $1.70 bushel 60-lbs. Business still quite.

MONTREAL.—Weather mild for date. Apple market fair. Stock incdeasing. Potato and onion market weak. Supply large. Onion best grade Red or Yellow, $1.25 bag 75 lb. Potatoes $1.75 to $1.90 car lots 90lbs. No. 1 Spy. Fameuse, McIntosh, $10. barrel; Golden Russet, King, Croberry $8.00; No. 2, Domestic and threes $1.00 to $2.00 less. Box apples: Jonthans, McIntosh, Rome Beauty, $3.00 to $4.50. For No. 1, Winter Nellis pears $4.50 to $5.00. Malaga grapes, keg, $10.00.

ST. JOHN.—Apples: Spy, Bishop, Pippin and King, No. 1, $6.50; No. 2, $5.50; Baldwin, Blenheim and Ribston, No. 1, $5.00 to $5.50; No. 2, $4.00 to $4.50; No. 3, $2.50 per bag. Box Jonathan and Winesap $4.50 to $5.00. Winter Banana and McIntosh $4.50. Potatoes $3.50 to $3.75 per barrel. Business fair, weather fine and cool.

Mistakes Elevator Man for French Moroccan Colonel

BOSTON, Dec. 12.—(Canadian Press)—Theodore Roosevelt Jennings, colored, is an elevator man at the city hall. After he had carried General Georges Nivelle and his party up to the office of Mayor Peters recently, he almost lost control of his car when the defender of Verdun said to him:

"Ah, mon brave enfant! I did not think to meet you here. I would hardly recognize you without your fez and your baggy trousers of the war-time. You fought valiantly for France."

But Jennings hastened his denial: "Those trousers are pretty baggy," he stammered, "but I been faithful to this yere leevator throttle clear through the war, General."

Then General Nivelle, who had mistaken Jennings for a Moroccan *colonel who had fought under him at* Verdun and on the Aisne line, recognized the confusion in faces and laughed more heartily than any one also in the party.

THE WONDERFUL FRUIT MEDICINE

Every Home In Canada Needs "FRUIT-A-TIVES"

To those suffering with *Indigestion, Torpid Liver, Constipation, Sick or Nervous Headaches, Neuralgia, Kidney Trouble, Rheumatism, Pain in the Back, Eczema and other skin affections,* "Fruit-a-tives" gives prompt relief and assures a speedy recovery when the treatment is faithfully followed.

"Fruit-a-tives" is the only medicine made from Fruit—containing the medicinal principles of apples, oranges, figs and prunes, combined with valuable tonics and antiseptics.

50c a box, 6 for $2.50, trial size, 25c. At all dealers or sent postpaid by Fruit-a-tives Limited, Ottawa, Ont.

CENTRAL NEWS PHOTO SERVICE, NEW YORK.

DUKE'S DAUGHTER TO ENTER MOVIES

Lady Diana Manners, now Mrs. Duff Cooper, has signed a contract to appear in the movies in England. She will have an English supporting company and English camera men will film her. She is the daughter of the Duke and Duchess of Rutland. Photo was taken at the time of her recent marriage in Westminster Abbey.

LOCAL MARKET

Meats were very plentiful on the market on Saturday, the prices ranging about the same as last weeks. Chicken was scarce, the price fluctuating. Eggs declined from five to 10 cents.

Retail

Garlic, per bunch	.10
Lettuce, per bunch	.10
Red cabbage, per lb.	.05
Beef, young, per pound .15 @	.30
Beef, per pound .15 @	.30
Pork, per round .15 @	.40
Veal, per pound .15 @	.30
Chicken per lb. .35 @	.45
Eggs per doz. .60 @	.90
Butter, per lb.	.70
Cream, per half pint	.25
Head Cheese, per lb.	.20
Homemade cheese, lb. .50 @	.55
Homemade Jelly, per lb., up from	25
Beets, per lb.	.05
Carrots, per 3 bunches	.10
Artichokes, per 3 lbs.	.25
Parsley, per bunch	.05
Cauliflower, per head .15 @	.35
Apples, 4 lbs. for	.25
Turnips, per lb.	.04
Cabbage, per lb.	.05

Wholesale

Cabbage	.04
Carrots	.04
Parnsips	.04
Beets	.04
Potatoes	3.00
Apples 2.50 @	3.00

POPE'S BROTHER DIES

ROME, Dec. 12.—Marquis Jonh Antony Della Chies, brother of Pope Benedict, died suddenly today. The marquis was born in 1873 in Genoa. He entered the navy as a cadet when 13 years of age and became a rear-admiral. He left the service in 1908.

Two years ago the marquis was stricken with paralysis, following the death of his wife. As a sign of mourning for his brother, the pope has suspended all audiences and religious ceremonies at the Vatican.

John Barleycorn may have crossed the Great Divide, but he still multiplies the difficulties of the legislators.

1 Pill a Laxative, 2 Pills a Cathartic, 3 Pills a Purgative,

This is the Way Milburn's Laxa-Liver Pills Work.

You will never use any of the old griping, nauseating, sickening, purging pills, containing as they do calomel and other drastic mineral ingredients, once you use Milburn's Laxa-Liver, a pill that is purely vegetable.

Owing to the great care used in procuring the highest grade of drugs from which they are manufactured, they are as near perfect as it is possible to get a laxative remedy.

They work gently and effectively, without a gripe or pain.

If you are troubled with constipation, biliousness; driven to distraction with sick headaches, if your tongue is coated, your breath bad, your complexion muddy, your eyes yellow, have floating specks before the eyes, jaundice, itching, bleeding or protruding piles, stir up your sluggish liver with a few doses of Milburn's Laxa-Liver Pills.

Mrs. Roy Mackie, Orillia, Ont., writes:—"I desire to express my thanks for the relief I have had by using Milburn's Laxa-Liver Pills. I had been suffering for some time from constipation and bad headaches. I tried all sorts of cures which did me no good, until I was advised to try your pills. I got great relief after taking only a few doses."

Price 25c. a vial at all dealers, or mailed direct on receipt of price by The T. Milburn Co., Limited, Toronto, Ont.

Small Ads That Bring Quick Returns

Classified Advertising Rates

Want and Classified Advertising—One and a half cents per word per insertion. Six cents per word per week, or 22½c per word per month, cash in advance. If charged 1½c a word straight. Transient ads accepted only on a cash-in-advance basis. Each initial, figure, dollar sign, etc., counts as one word. Minimum 25c, if charged 50c. Display type double above rates.

Local Reading Notices—3c per word each insertion. In black face or machine capitals 4c per word. Black face capitals 5c a word. 25 p.c. discount if run daily without change of copy for one month or more. Where advertisement is set out in short lines the charge is 12½c a line for Roman type, 15c for black face, and 20c for black face capitals. Minimum 35c, if charged 50c.

Black face capital headline 25c.

Notices—Birth of Marriage Notices, Death Notices, Funeral Notices, Card of Thanks, 3c a word. Minimum 50c. List of Wedding Presents or Floral Offerings, 10c a line.

56 Births

BORN—On December 11th, at Kootenay Lake General Hospital, the wife of John Locke Paddon, of a son. (11128)

10 Male Help Wanted

WANTED—Tie makers. Howland & Waltz, Kaslo, B. C. (11007)

LIVESTOCK can be quickly and cheaply sold through an advertisement in The Daily News classified columns.

WANTED — Working men to keep away from Blue Bell mine and Slocan district. Strike still on. One Big Union. (11008)

12 Situations Wanted Female

WANTED—Position in family or as chambermaid by competent girl. Apply Queen's hotel. (11084)

EXPERIENCED STENOGRAPHER, desires position, Trail preferred. Apply Box 11001, Daily News. (11001)

13 Situations Wanted—Male

MAN WANTS WORK cutting wood or any other kind of work. Apply Box 11046, Daily News. (11046)

ENGINEER—Third class, well experienced, wishes situation as engineer in charge. Box 10803, Daily News. (10803)

11 Female Help Wanted

STENOGRAPHER—Experienced, wanted. $75 salary. Replies to Box 11057, Nelson News. (11057)

NEW GRAND HOTEL—Dining room girl wanted. (10983)

WHY not make an income out of that vacant room? Persons desiring to rent rooms read the advertisements

35 For Rent

FOR RENT—Three-room suite furnished; one single housekeeping room. Annable block. (11124)

FOR RENT—7-roomed modern house with 6 lots, garden and fruit trees. J. Balding, Fairview, Nelson. (11108)

FOR RENT—Unfurnished, a three-roomed suite at 411 Cedar street. (11080)

FOR RENT—7-room house. Apply 614 Vernon street. (11006)

FOR RENT—Upstairs, 4 rooms. Apply Box 11081, Daily News. (11081)

CIGAR STAND to rent. Doing first class business in Nelson. Box 11034, Daily News. (11034)

TO RENT—Offices on upper floor K. W. C. block. Apply A. Macdonald Co. (11011)

PRINTED ENVELOPES cost little more than plain envelopes and they give a much better impression to your customers. Write The Daily News Job Department for samples and prices.

23 Property For Sale

INSURE Today With C. W. APPLEYARD Life—Fire—Accident (10988)

FOR SALE—Six-roomed house for removal from lot on which it stands. $300 cash. Shackleton's barber shop. (11125)

HOUSE FOR SALE—with or without furniture, first class condition, clean and warm. A bargain from owner leaving soon. Box 11060, Daily News. (11060)

23 ACRES FOR SALE in well settled part of Slocan Valley. Cash or part cash and terms. For particulars write Box 11045, Daily News. (11045)

HOUSE FOR SALE—A comfortable home for some one. Owner leaving city. 917 Observatory street. (11059)

FOR SALE—5-room house, two-storey, bath, hot and cold water, plastered, good condition. 3-room house, bath, hot and cold water, plastered, good condition, 316 Victoria. Bargains. Enquire Mary Pain, Room 46, Hume Hotel. (11028)

ORCHARDS, Arable, uncleared land, water frontage. Willow Point, Bonnington Falls, Perrys. Some great bargains. For particulars write or see owner, J. J. Campbell, R.R. No. 1, Nelson. (11010)

18 Articles for Sale

PIANO FOR SALE—Beautifully made Canadian piano, very artistic design, large instrument with magnificent tone; is in excellent condition. Will sell for half of former price, or terms if necessary. Apply Mason & Risch, Ward street, or Phone 41. (11111)

FOR SALE—Aeolian vocalion phonograph practically new. Magnificent mahogany case and gold plated parts, original cost $460.00. Will sacrifice with large selection of records for $350.00. Terms to reliable party. Write Box 11105, Daily News. (11105)

FOR SALE—Edison phonograph and thirty records, $32.00, cash or terms. Willis Piano store, 304 Baker street.

BRUNSWICK PHONOGRAPH purchased last summer; owner leaving town. Will sacrifice for $140.00. Write H. H. Johnson, General Delivery. (11102)

PIANO FOR SALE—Well known make, beautiful tone, reasonable price. Write Post Office Box 876. (11103)

AGENTS FOR FAMOUS VACUUM *Clothes Washers at old price, $2.50.* Veterans' Furniture Mart, 624 Baker street, Phone 601. (11082)

WOOD PIPE BORING OUTFIT FOR sale. Box 11005, Daily News. (11005)

34 Teachers Wanted

TEACHER WANTED for Erickson school. Good school and good salary for right teacher. Apply to R. M. Telford, secretary Erickson school board. (11058)

TEACHER WANTED—2nd Division, Proctor school. Salary $1,050. Apply F. J. Sammons, sec. Proctor School Board. (11032)

TEACHER WANTED—For Wanklyn school, near Cranbrook. Apply Kenneth Greene, secretary Wanklyn school board, Box 384, Cranbrook, B. C. (11000)

REQUIRED—Teacher for next school term. Apply secretary school board, Perry Siding, B. C. (10984)

ADVERTISING in these columns pays well. That is why so many people use Classified Ads.

20 Livestock For Sale

FOR SALE—Pure bred Cocker spaniel puppies, dark reds, handsome. Apply to Box 53, Greenwood, B. C. (11118)

FOR SALE—Young pigs, usual quality, eight dollars each. Appleton Bros, Proctor, B. C. (11077)

54 Articles Wanted

WANTED—Safe; must be in good condition. State size and price to Manager, C. M. & S. Co., Retail Store, Trail, B. C. (11101)

22 Miscellaneous

GRAHAM Hirst Co., typewriters, repairs and supplies. 312 Pender St., West, Vancouver, B. C. (11012)

14 Furnished Rooms to Rent

FOR RENT—Furnished rooms, breakfast if desired. 613 Ward street. (11048)

HOUSEKEEPING SUITE— Campbell's Art Gallery. (10843)

19 POULTRY AND EGGS

FOR SALE—Two fine Ancona cockerels. Apply T. D. Des Brisay, 221 Robson St., city. (11050)

YOU can find a buyer for your used car by advertising in The Daily News. TELL your wants through The Daily News classified columns.

WHITE LEGHORNS—Have 15 real choice cockerels for disposal, reasonable. F. J. Harbinson, Cranbrook, B. C. (11013)

Some Reasons *for* Newspaper Advertising

¶Newspaper reading is a universal daily habit; news paper advertising therefore reaches each day virtually all who buy.

¶Newspaper advertising is the life-blood of local trade because it touches all consumer sources in every community.

¶Newspaper advertising cuts selling costs because it entails no waste in locality of circulation. Manufacturers and retailers use it to cover markets where it is profitable to do business.

¶Newspaper advertising insures quick, thorough and economical distribution and good will.

¶Newspaper advertising enables retailers to tell where their products may be bought and for how much.

Advertise in

THE DAILY NEWS

NELSON, B. C.

Business and Professional Directory

Lodge Notice

B. P. O. E. Meets in Maglio Block 1st and 3rd Thursday (11014)

Boots & Shoes

LEE KEE & COMPANY
Boots & Shoes Made to Order, Repaired
612 1-2 FRONT ST. (11015)

Florists

GRIZZELLE'S GREENHOUSE, Nelson. Cut Flowers and floral designs. (11016)

Assayers

E. W. WIDDOWSON, Box A1103 Nelson, B. C. Standard western charges. (11017)

Wholesale

A. MACDONALD & CO., WHOLESALE Grocers and Provision Merchants, Importers of Teas, Coffees, Spices, Dried Fruits, Staple and Fancy Groceries, Tobaccos, Cigars, Butter, Eggs, Cheese and Packing House Products. Offices and Warehouse corner of Front and Hall streets. P. O. Box 1095; Telephones 28 and 23. (11018)

Second Hand Dealers

THE ARK pays cash for second hand furniture stoves; 606 Vernon, Phone 651. (11019)

Commission Merchants

RANCHERS' PRODUCE sold on commission. G. W. Bartlett, William's Siding. (11020)

Architects

N. EMMS READ, M.B.O.S.A.
ARCHITECT
Bay Avenue Trail, B.C. (11021)

Engineers

H. D. DAWSON, B.C.L.S.
Civil and Mining Engineer
KASLO, B. C. (11022)

Green Bros., Burden Co.
NELSON, B. C.
CIVIL AND MINING ENGINEERS
B. C., Alberta and Dominion
LAND SURVEYORS
Crown Grant Agents, Blue Printing (11023)

A. L. McCULLOCH,
Hydraulic Engineer
Provincial Land Surveyors
Baker St. Nelson, B.C. (11024)

Auctioneers

W. CUTLER
Auctioneer, Appraiser, Valuator
Goods sold privately or at Auction
319 Ward Street Phone 77 (11025)

Barristers

E. G. MATTHEW
Barrister, Solicitor, Notary, Etc.,
Box 1078. Alan Block, Nelson. Ph. 544 (11026)

Funeral Directors

D. J. ROBERTSON, F.D.D. & E., 303 Victoria Street. Phone 292; Night Phone 157-J. (11027)

BRINGING UP FATHER

By George McManus

MRS. M. C. CROWLEY, of Los Angeles, who says Tanlac completely restored her health after everything else, even a change of climate, failed to help her in the least.

"I came to Los Angeles trying to regain my health, but I didn't get any better, even in this wonderful climate, until I began taking Tanlac," said Mrs. M. C. Crowley, who lives at 1041 South Hill St., Los Angeles, the other day.

"I was so weak and broken down that I was hardly able to get about at all. I suffered terribly after my meals on account of my food souring and gas forming on my stomach, and I would feel so tight that I could hardly get a good breath. My appetite left me and I was so nervous that I couldn't stand the least noise and I never knew what it was to get a good night's sleep.

"I tried dieting for more than two years, but that didn't help me any, for I was continually getting worse all the time and actually lost twenty five pounds in weight.

"All the different treatments and medicines I took failed to do me the least bit of good, and I finally came to the conclusion that my condition would never be any better.

"I know from my personal experience with it that Tanlac is a good medicine, for as soon as I began taking it, I began to improve. Why, it is perfectly wonderful the way I have gained in strength, weight and every other way, and I now feel like a different woman entirely.

"I have a fine appetite and my nerves are in such perfect condition that I sleep soundly every night. I never suffer from sour stomach and gas forming after meals and, in fact, all my troubles have just gradually disappeared since taking Tanlac.

"I feel so thankful over my improvement that I am glad to have the opportunity to recommend Tanlac to everybody."

Tanlac is sold in Nelson by Canada Drug & Book Store, and by the leading druggist in every town. Advt.

News of Sport

AMATEUR ATHLETIC UNION CLEANS UP HOCKEY OF PERIPATETIC PARASITES

WINNIPEG, Dec. 12—(Canadian Press)—Sensation followed sensation in rapid succession at Saturday's meetings of the A. A. U. of C., and when adjournment was finally moved, much had been accomplished, not only re-establishing the union in public opinion, but vindicating amateurism which arose triumphant above the forces which threatened to discredit it. Startling developments punctuated the discussion throughout; veiled professionalism was rigorously dealt with; summary action was taken to rid amateur hockey of the "peripatetic" parasite, and in unanimous satisfaction resulting from work well done. Officers were elected, Dr. Bruce MacDonald re-assuming the presidential reins by acclamation.

Rhetorical Barrage Concentrates.

The rhetorical connonade was concentrated on the hockey situation in the west, which had been thrust into prominence by the disclosures of Frank Patrick at Calgary. The stand of the Alberta branch in requesting the Big Four implicated by Patrick in charges of professionalism, to investigate, was commended, the union urging the Alberta amateur body to suspend the Big Four hockey league until the investigation asked for is conducted. Leroy Chown and Judge Jackson, who detailed the charges made, and in some cases substantiated by Frank Patrick, exhibited a determination to conduct sport in the province on strictly amateur lines. They maintained, however, that Patrick had evidence incriminating Saskatchewan and Manitoba also.

Saskatchewan on the Mat.

That Saskatchewan hockey players had been on a salaried basis last season was the unqualified statement of J. E. Armstrong, of Regina, who also insisted that similar conditions prevailed in Manitoba and were even worse in Ontario. The cases of Halderson and Benson, former Falcon players, who had "migrated" under peculiar circumstances, were also explained to the delegates, and a request made that action be taken in view of the magnificent manner in which the public of Manitoba had treated the Falcon team before, during, and on its return to Antwerp. The union deplored the slight cast upon the citizens by the action of the players mentioned, and asked the Saskatchewan amateur body to withold amateur cards from these players.

Would Endorse Football.

The special committee which had been assigned the responsibility of inquiring into the organization of the Canadian Olympic committee tabled a report advocating that the committee come under the direct control of the union, and that it be composed of a representative from each branch and from each allied body directly interested in Olympic games. A report was also tabled from the committee under Judge Jackson, which reviewed the possibility of alliance between the Dominion Football association and the A. A. U. of C., the suggestion made being that as it was inadvisable to make overtures to the footballers, branches should not refuse to welcome to membership any soccer leagues or clubs willing to conform to the amateur laws of the union.

Falcons Scrutinized.

Reverting to the hockey situation, considerable discussion arose in connection with the $2,500 granted by the Manitoba provincial government and the city of Winnipeg to the Falcons toward the trip to Antwerp. The Manitoba branch was asked to discover whether this money was received, and how it was disbursed. Arising also out of the argument connected with the hockey situation, came a resolution from Dr. Davidson, of British Columbia, condemning the action of the private citizen who offered inducements to players in the way of indirect concessions or salaries, to compete on amateur teams.

Make Ottawa Happy.

The ottawa district was admitted to full membership as a branch of the union, much to the joy and satisfaction of Ed. Archibald. The Canadian Amateur Baseball association applied for articles of alliance, a matter which was referred to the committee dealing with this department. Norton H. Crow, the energetic and efficient secretary, was voted an honorarium for his valuable services. Thomas Boyd, who, during the war, helped materially to keep the union together, in his capacity as president, was awarded a championship medal. The majority of the officers were elected by acclamation, as follows:

Officers Acclaimed.

Honorary presidents—J. G. Merrick, Toronto; Thomas Boyd, Winnipeg.

President—Dr. Bruce MacDonald, Toronto.

First vice president—Judge Jackson, Lethbridge.

Second vice president—W. E. Findlay, Quebec.

Treasurer—Claude C. Robinson, Winnipeg.

Secretary—Norton H. Crow, Toronto.

Committees will be appointed by the president, but to facilitate operation, existing committees were retained, while C. C. Robison was re-appointed chairman of the registration committee.

WINNIPEG, Dec. 12.—The Canadian Amateur Hockey association will in fact become Dominion-wide in scope and jurisdiction, if plans mooted at an informal meeting held here Saturday materialize. The Ottawa district, which had been admitted as a branch of the A. A. U. of C., and which had applied for affiliation with the C. A. H. A., under the cognomen, "Central Canada Amateur Hockey association," will be admitted to membership, but not under the name cited in the application. This will bring back into Allan cup competition a group of teams which were connected with the eariler history of the trophy, but which had gradually broken away since the cup came under the jurisdiction of the C. A. H. A.

Week's Doings of Out-of-door Boys of the Kootenay

Y. M. C. A. Items

Thirty-eight boys have now signed up in the three C's campaign and have received their buttons. The three letters stand for clean speech, clean living, and clean athletics, and the members have to sign a form saying they will throw weight in favor of these things. Nothing more than a determination to live up to the promise is necessary to secure a membership button from the secretary of the Y. M. C. A., who says any boy whether he belongs to the Y. M. C. A., or not can be a member of the three C's club.

It is rumored that another treasure hunt is to be run off for the juniors at the Y. M. C. A., within the next week. While the arrangements are not yet completed it is understood that the contestants will be given a more difficult search than the one held a few weeks ago, in which the lucky winner was awarded with a free membership to the "Y."

The Prep. groups which meet at the Y. M. C. A., every Saturday morning for Physical, social and religious activities are enjoying some splendid program these days. The session starts off at 9 a.m. with an indoor baseball game, followed by regular gym. Class work and swimming contests. In the latter Ted Black proved the best swimmer and W. McLean carried off the diving honors last week. Renwick's Tigers lead in the indoor baseball league, while McLeans team has the best attendance and won the most points in the social game. Altogether McLean's team leads by 124 points to 115 made by Stringer's team which is the nearest competitor. There are still two weeks to run, during which time any one of the four teams may win out. The successful team will line out early in the new year.

C. S. E. T. Boys Hear Engineer

The C. S. E. T. boys were treated to a splendid address on "Engineering Tests" by J. P. Forde, dominion government district engineer at their regular session at the Y. M. C. A., on Friday night.

Hi-Yi-Pi Doings

The Hi-Yi-Pi- Club held a most successful meeting on Thursday afternoon when some 23 members were present. After the splendid supper served by the Ladies auxiliary of the Y. M. C. A., the members were treated to an interesting address by Dr. Wallace, who proved to be the first graduate of the Nelson high school. Dr. Wallace spoke of the early days of the school, and told of the difficulties under which the students of those days labored. He also pointed with pride to the graduates who had gone forth into the world of business and the various professions and had made names for themselves. The members of the club were advised to be sure when the time came to take up their work, that it was congenial. One of his striking statements was that schools were neither good or bad, it depended on the scholars. Several members of the club were initiated before the regular opening hour.

A High Jumper

If you were asked the question: "What animal can jump the highest?" you would, in all likelihood, guess wrong. It is the whale! Oh, yes, the whale is an animal, not a fish, and he can jump out of the water to a height of 25ft. with the greatest ease. This is about twice as high as the tiger, who can manage about 12½ft. to 13 ft. A dog has been known to clear ten feet, and the horse follows next with 7ft. 8½ ins. Man's record high jump was made in 1914 by a Californian, who reached 6ft. 7 5-16ins. in 1913!, the tremendous height of 5ft 5¾ins. was attained for the standing high jump though in 1892 a man reached 6ft., with weights at this jump. As regards the long jump (without weights), the record, 24ft. 11¾ins. was made in 1902, and it has now stood for nearly twenty years. The longest jump backwards, with weights is 12ft. 11ins., and the holder of this record also holds that of the standing long jump (without weights), with 12ft. 1½ins Of animals, one might expect the kangaroo to hold the record, but he can only manage 15ft.—ten feet less than man—though, talking of long jumps, how about the grasshopper? He can jump 200 times his own length.

CADET NOTES

Owing to the illiness of the Cadet instructor all Cadet activities were postponed during the last week, but will be resumed again this week.

BIG FOUR DEFY AMATEUR UNION

Do Not Seek Affiliation; Accuse Union of White-washing.

CALGARY, Dec. 12.—The Big Four Hockey League will not apply for renewal of affiliation with the A. A. U. of C., but shall operate as an independent organization. This was the decision reached by the Big Four last night following the decision at Winnipeg.

The Big Four issued a statement to the effect that the same conditions as existed in the Big Four existed in every branch of senior amateur sport in Canada, and that the blow-up would never have come if the Selkirks had stayed in Manitoba, and Gordon Keats had gone to Patrick. The statement further says that at any time the A. A. U. of Co., wants to make a fair and impartial clean-up, the Big Four will produce evidence implicating Manitoba players and some of the amateur delegates at the Winnipeg meeting. It makes reference to the white washing of Brandon players who are implicated as bad as any in Alberta, and denounces the hypocritical attitude of the amateur union which is playing dog in the manger with a weaker organization than the eastern organizations.

Contradict Whitewashing

WINNIPEG, Dec. 12—The report of hte Big Four statement which accuses the A. A. U. of C., of white-washing the Brandon players, is not founded on fact. The manitoba representatives explained the situation at Brandon, without being challenged in the matter, and showed that while suspicion existed regarding the alleged importation of players from Winnipeg and Fort William, the fact that the Thunder Bay officials had granted transfer cards to the players in question, checked any further investigation that might have been made. Out of the argument caused this expose, the following resolution moved by Dr. Davidson of Vancouver was unanimously passed:

Condemns Money Inducement

"That the A. A. U. of C., in annual assembly, goes on record as unreservedly condemning any action of private citizens or officers of athletic clubs offering specific monetary inducements in the way of indirect concessions or of special salary to athletics to compete in amateur teams. We consider this to be unsportsman- like, dishonest and not in any way in the interest of good citizenship."

SENATE AND HOUSE TO CONVENE TODAY

WASHINGTON, Dec. 12.—The senate and house will convene tomorrow with leaders hopeful of passage before adjournment of the first major legislation to be voted on at this session of the congress.

The senate will resume its consideration of the agricultural bill resolution directing revival of the war finance corporation and the extension by the federal reserve system of liberal credits to farmers.

An informal understanding has been reached to bring the resolution to a vote by three p.m. tomorrow.

The house, under arrangements completed today, is expected to proceed rapidly to a final on the Johnson bill to prohibit immigration. The measure as amended by the house in the committee of the whole, would stop immigration for one year instead of two years, as originally drafted. Advocates of the longer period organized at conferences held today, agreed to eliminate the one year amendment when the measure comes before the house sitting in regular session.

The senate, after disposing of the farmer relief legislation, will take up the Gronna bill to regulate the packing industry, one of the measures left over from last session.

IF YOU WANT RESULTS TRY A CLASSIFIED AD. IT HELPS

THE STORE WITH THE XMAS SPIRIT

Store Spirit

The foundation on which Store Spirit must be built if it is to be a sound and lasting thing is the foundation of the fair deal. It is an old principle but one which must be newly applied and constanaly woven into the fabric of an organization. This Store so genuinely believes in the truth of this principle and has in the past made so great an effort to make it thoroughly a part of its everyday life, that we believe you will find in every department on every day of the year our organization is supplying not ordinary merchandise at ordinary prices but the best obtainable merchandise at the most moderate obtainable prices.

Men's Neckwear of Gift Quality

Luxurious Silks of Stunning Designs. Colors blended in Quiet or Bizarre effect. Our "Tie Aisle" unfolds a splendid Showing of Gift Ties at Prices from

$1.00 TO $4.50

Our Men's Own Store

SPECIAL OFFERING
9 only Large Turkey Platters
Regular $.350 each To clear, each... **75c**
Second Floor, Phone 456

Buy His Christmas Smokes at "the Bay"

We handle Only the Finest Blended Tobacco

CIGARS

Tuckett's Club Specials, Box of 10, per box	$1.25
Box of 25, per box	$2.75
Box of 50, per box	$5.25
Tuckett's Perfectos, Box of 10, per box	$1.45
Box of 25, per box	$3.45
Tuckett's Conchas, Box of 25, per box	$2.65
Empire Little Cigars, packet of 10,	40c
Florodoro Little Cigars, Packet of 5	20c
Columbia Little Cigars Packet of 10,	30c

Cigarettes

Player's Navy Cut, 10s 2 packets for	35c
50s, per tin	85c
Packet of 500 for	$8.00
Phillip Morris Navy Cut 10s per packet	15c
20s, per packet	30c
Phillip Morris Virginia Ovals, 20s, per packet	35c
Millbank, Straight Cut, 10s, per packet	15c
500 in box	$7.00
Melachrino, Plain, 10s, per packet	25c
Cork Tip, 10s, per packet	25c

Tobacco

H. B Co's Imperial Mixture,, 1-lb tin	$3.00
H. B. Co's Cut Plug ½-lb tin	$1.20

Phone 13

Women's Winter Suits, Coats and Dresses AT SPECIAL HOLIDAY PRICES

Every woman who feels she cannot possibly slide through the Winter without a suit will find in this unusual selling the very styles for which she has been looking and at prices that seem back to the good old normal plane. Belted, box and tailored models prevail, and a good range of fabric and price make a joy of selection.

Women's White Habutai Silk Waists

In good Tailored Styles, open front or buttoned to neck styles, all sizes

$3.75 TO $8.75

Second Floor, Phone 456

The Hudson's Bay Company

FOR SALE

I have one of the best built houses in Nelson for sale at a bargain.

Four lots within half a block from the car line, six blocks from Baker street.

D. A. McFARLAND
Insurance, Greenhill Coal, Real Estate. Room 6 K.W.C. Block. Phone 49.

WHOLESALE AND RETAIL DISTRIBUTORS
Nelson Hardware Co.
NELSON, B. C.

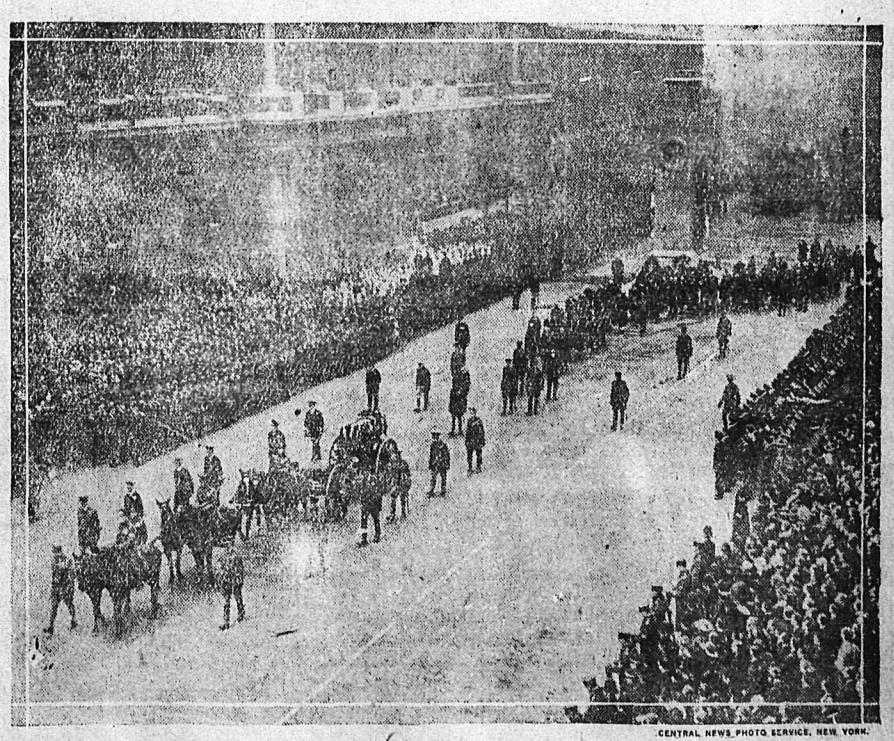

CENTRAL NEWS PHOTO SERVICE, NEW YORK.

THE REMOVAL FROM FRANCE AND BURIAL IN WESTMINSTER ABBEY OF THE BODY OF AN UNKNOWN HERO OF THE WAR

On Armistice Day all England honored an unknown war hero, whose body was disenterred from a battlefield in France. He was a private soldier and his name is not known, but England gave his body a resting place in Westminster Abbey with that of other heroes of the Empire in recognition of the heroism of the rank and file of the Army in the war. The King of England placed a wreath on the coffin which was carried through the streets of London. Notable men of the Army and Navy and statesmen were in the procession. Photo shows the body leaving the Cenotaph for the Abbey, London, England.

THE ARK

MORE REDUCTIONS

Men's Heavy Mackinaw Pants, **$7.50**; Heavy Gray Tweed **$6.00**; Khaki Pants **$3.00**; very heavy Blue Bib Overalls **$3.00**; Gray Flannelette Sheeting, very heavy weight, 72in., **$1.20** yd.; Men's Lined Muleskin Gloves **$1.00** and **$1.25** pair; Men's Strong Work Shirts **$1.75**; Men's Sweaters, to clear, **$2.50, $3.00, $4.00**; Wool Socks, **50¢** and **75¢** pair. All goods by the yard at sweeping reductions. Rugs, Linoleums, Heaters and ranges at bargain prices; also a piano.

J. W. HOLMES

Phone 65L. 806 Vernon Street

ORANGES

Sweet Juicy, Fine Flavored Navel Oranges, per doz.

50c, 60c, 75c

JAP ORANGES, in perfect condition, per box **$1.20**

PLEASE NOTE: You may leave orders for Jap Oranges now in stock and we will put them aside for you until needed. By doing this you avoid disappointment.

This store will be open evenings until 6 o'clock until Christmas.

J. A. IRVING & CO.

Ice Cream Week

Ice Cream again today and all this week

Plain and Fancy Ice Special Price on All Cream Bricks

Cut out this ad. It is worth

Fifteen Cents in Cash Today

and tomorrow at any dealer's

Let us suggest a brick of vanilla, chocolate and strawberry ice cream for dinner tonight

Your stomach does not take revenge on you for enjoying lots of Curlew Ice Cream

IT IS HEALTHFUL AND NOURISHING

Use This Ad. Today

Curlew Creamery Company

LIMITED

"The Home of Quality Ice Cream."

12/13/20

Fairview Headquarters For SANTA CLAUS

See Our Toys

Fleming's Store

FAIRVIEW

DRY GOODS, GROCERIES, ETC.

Pussyfoot Johnson says Scotland will be dry in ten years. Wasn't it in Revelations that the end of the world was first foretold?

POULTRY FOOD

We have a fine stock of Corn, B. C. Wheat, Alberta Wheat, Heavy Oats, Barley, and have plentiful supplies of Bran and Shorts.

Use Nelson Poultry Mash, either dry or wet. Try Fish Meal in the place of Beef Scraps.

The BRACKMAN-KER MILLING CO., LTD.

Have You Tried the Grab?

You will miss something if you don't. They are going like hot-cakes. Everyone is getting bargains. A Free Ticket with every sale.

Call early while the pickin's good.

J. O. PATENAUDE

Jeweller and Optician

DANCING

Don't Put Off Any Longer

Mrs. Radley Liversidge

Can teach you all the latest ballroom dances in a few lessons. It is time well spent.

G. W. V. A. HALL

STANLEY STREET

Phone or Call——179 & 409X2

MONDAY TUESDAY

The STARLAND THEATRE

AND WEDNESDAY

MAN'S MASTER MIND

VERSUS

WOMAN'S MASTER LOVE

WHICH WINS

For a Most Thrilling Answer See

LIONEL BARRYMORE

FIRST NATIONAL PICTURES Franchise Holder

In the Peerless Psychic Photodrama of the Battle of Love and Hate

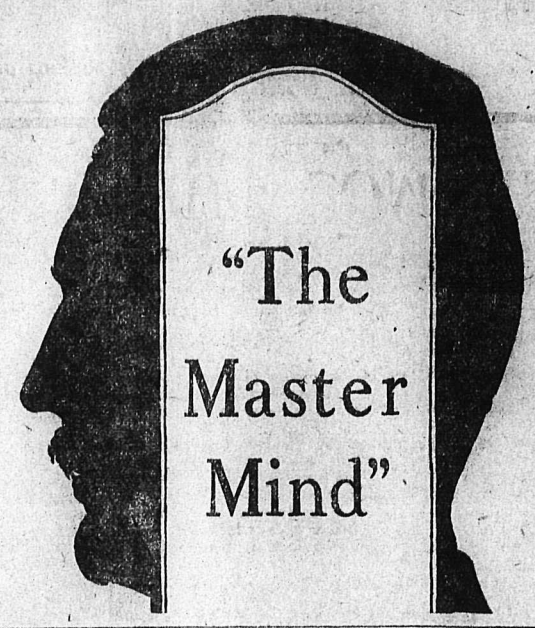

In the First of a New Series of Screen Masterpieces De Luxe

"He Did and He Didn't" Capitol Comedy — Adults ..... 35c, Children 15c

Canadian Pictorial

CHRISTMAS GIFTS FOR ALL

Thirteen (13) More Days to Choose Your Gifts. **Shop Early and Avoid the Crush.**

For Father, Brother and ——

Razor, Safety
Brush, Shaving
Brush, Hair
Brush, Cloth
Waterman's Fountain Pen
Eversharp Pencil
Mirror, Shaving
Book, Latest Fiction
Paper, Writing
Smoking Sets

For Mother, Sister and ——

Ivory Goods
Toilet Articles
Books, Latest Fiction
Fancy Stationery
Fancy Jardiniere with Narcissus Bulbs
Edison's Latest Records
Brass ware
Fancy China, Wedgewood
Cut Glass
Chocolates in Fancy Boxes
Perfume
Triplicity

We have not space to mention more. Call and look these articles over.

CANADA DRUG AND BOOK COMPANY

PHONE 81—P. O. BOX 1067

See What Sari Saw

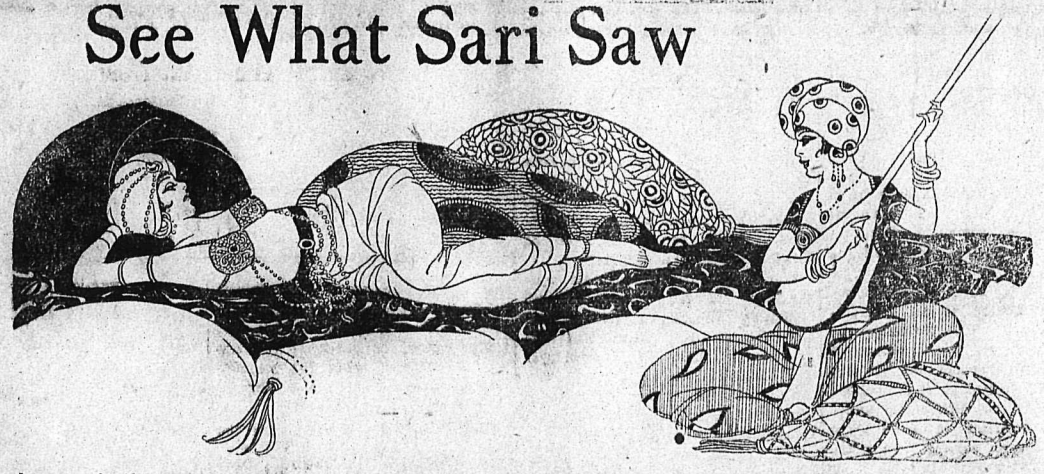

In the harem—in the mosque—on the desert—when she lifted her veil in the street of mystery. See all this and more in the wonderful $500,000 production.

"The Virgin of Stamboul"

Enacted by a Superb All-Star Cast Headed by

PRISCILLA DEAN

A picture which lays hold of the imagination by reason of the hugeness of its canvas. Great deserts across which slow moving caravans wend their way—where the Black Horse Troop swoops down to levy tribute—where the Virgin, raging at their head, storms the gates of Buska to save her lover from the doom of Achmet Hamid.

A picture that runs the whole gamut of human emotions—that never lets you take your eyes for a moment from the screen.

TONIGHT **TUESDAY NIGHT** **WEDNESDAY NIGHT**

USUAL PRICES **GEM** **USUAL PRICES**

SANTA CLAUS HEADQUARTERS

ANNUAL XMAS SALE

Discount 20 Per Cent Discount

You are invited to visit our store, loaded with Xmas Gifts—and Compare our prices

THIS IS A GENUINE REDUCTION SALE

Dolls, Toys, Children's Books, Games, Sleighs, Xmas Stockings, French Ivory, Ebony Sets, Military Sets, Note Paper in Fancy Boxes, Neilson's Bulk and Box Chocolates, Manicure Sets in Ivory, Pearl and Ebony, Cut Glass Brassware, Shaving Sets, Latest Fiction, Etc., Etc.

GET YOUR 1921 DIARY NOW — We shall be glad to put aside any article you may wish.

KODAKS — BRUNSWICK PHONOGRAPHS — INGERSOLL WATCHES

NEILSON'S CHOCOLATES, VICTOR RECORDS

XMAS BOOKLETS — POST CARDS — CALENDARS, ETC.

MAIL ORDERS GIVEN SPECIAL ATTENTION

CITY DRUG COMPANY

PHONE 34. J. H. ARGYLE, Mgr. P. O. BOX 1083

COLEMAN "QUICK-LITE" LAMP

Is recognized as the leading gasoline lamp on the market and is the universal home lamp where electric light is not available. We have two varieties to choose from

Prices $13.00 and $15.00

Also Lanterns at $11.00

Wood, Vallance Hardware Company, Ltd.

BAKER STREET . . . . NELSON, B. C.

Advertising Is the Motive Power of Business

FOR SALE

Five-roomed modern bungalow. Situate on Nelson avenue.

One of the finest homes in Fairview

PRICE $2,600.00

Charles F. McHardy

INSURANCE — PHONE 135 — REAL ESTATE

B. C. Plumbing and Heating Company

Expert Repairs

Heating and Plumbing Contractors

Christmas Gift BARGAINS

See Our $5.00 Window

Every article the one price. Tie-Pins, Coin-Rings, Cameo-Rings, Creams and Sugars, Manicure Sets, and many other beautiful and useful articles.

Our $5 window will give you an idea of the values to be seen on our bargain table inside. A great variety at prices which mean real economy.

For Gifts which will please Come to

J. J. WALKER

Jeweler, Optician and Engraver

$1.00
$1.25
$1.50
$1.75
$2.00
$2.50
to
$5.00

GIVE NECKWEAR

THESE ties are very beautiful in texture and color. But they aren't merely good to look at. They are made to stand a lot of tying and untying. It's surprising how long they will such fine Christmas gifts. wear. That's what makes them

Emory & Walley