The Daily News is the only daily paper in the interior of British Columbia. Full leased wire service of Canadian Press, Limited.

The Daily News

THE WEATHER
Nelson and Vicinity—Generally fair and warm with local showers.

VOL. 19 NELSON, B. C., WEDNESDAY MORNING, JULY 21, 1920 NO. 82

LEGISLATURE JUL 24 1920 VICTORIA, B.C.
Best Copy

RAILWAYMEN DISAPPOINTED WITH BOARD'S AWARD BUT GENERAL STRIKE UNLIKELY

...tes Award Expected to Become Operative in Canada; Wait Upon Attitude of Workers Over Border; Executives Philosophically Plan to Load Freight Rates With Added Burden; Brotherhoods Will Decide Today If Referendum to Be Taken

...HICAGO, July 20.—Whether the ...tre of a general strike in the ...ted States has been laid by the ...,000,000 wage increases granted more than 1,800,000 railroad em...ees, tonight remained undecided. ...rotherhood officials, after all day ...ferences, made no attempt to con... their disappointment that they not get all of the billion dol... increase they asked. The belief ...v, however, in the absence of any ... of an immediate strike, that the ...on officials would submit the ...rd, probably with recommen...ons, to a referendum of the men, ...he decision on this point was ...mised tomorrow by W. G. Lee, ...veland, grand president of the ...otherhood of railway trainmen.

Railroad executives accepted the ...ard, philosophically, and immed...ely set about plans for passing ... $600,000,000 addition to their ... budget along to the ultimate ...nsumer, in this case the man who ...ys the freight.

Armed with reliable advance ...owledges to what the award ...uld provide, the railroads had ...ir figures ready.

Judge R. N. Barton, chairman of ... Railroad labor board, had hard... handed down his decision, when ... Whittier representing the more ...an 400 railroads involved, announc... that the railroads would need an ...crease of 180 per cent in rates to ...et the wage boost.

The interstate commerce commis...on will be asked to spread the ...crease over freight and passen...r rates.

Canadians Follow States Lead

WINNIPEG, July 20.—While the ...crease of approximately 21 per cent ...n the present rates of pay is less ...an was expected, the award of the ...merican railroad labor board is ...t likely to lead to strike trouble ...ther in the States or Canada ac...rding to the feeling expressed in ...ilway employees circles here.

Whether Canadian railway work...s will decide to accept or reject ...e award, will depend largely upon the attitude adopted by their fel...ow workers on the other side of the border.

Up to now the situation has been that any course taken by the States will be followed in Canada, because of the standard basis on which the negotiations in both countries have been conducted.

While the American award does not automatically come into effect in Canada, there is every chance of its becoming operative, and railway workers are already figuring on getting the increases offered the American workers.

When the negotiations between the Canadian International officers and the Canadian railway association were suspended, it ws on the understanding that the board's award would be made the basis of the schedule in this country.

The negotiations with the association will be reopened as soon as the Canadian representatives who are attending the convention of International officers at Chicago reach Montreal.

Payroll Exceeds Three Billion

The $600,000,000 award represents a 21 per cent increase in the pay of railroad men. For the first time in history the roads' payrolls this year will pass the three billion dollar mark.

Mr. Whittier estimated the 1920 payroll at $3,340,000,000, more than double the $1,468,576,496 paid in 1916.

The board's award was made retroactive to May 1, with provisions that back pay for three months falls due August 1, when $150,000,000 is to be distributed, in addition to the regular pay.

Yard service engineers, firemen and helpers who receive an hourly increase of 18 cents will get back pay checks, their three months award totalling $111.16.

In its decision the board followed the broad general policy laid down by the Lane commission, that the men who received the least should get the most.

CANDIDATES NOMINATED FOR NOVA SCOTIA PROVINCIAL ELECTIONS

Every County to Be Contested on Tuesday Next; Farmers Oppose Liberals in Digby, Annapolis, Antigonish, Guysboro, Pictou, Yarmouth and Hants; Conservatives Opposed by Farmers in Colchester

HALIFAX, July 20 (Can. Press).—Today was nomination day for the ...rovincial elections in Nova Scotia. On July 27 there will be contests ... every county. The Liberals have ...andidates in every county except ...olchester, where Liberal and Con...rvative Farmers are opposing the ...raight Conservative. The Conserv...ives have no candidates in Digby ...nnapolis, Antigonish and Guysboro ...ounties, and only one candidate in ...ictou, Yarmouth and Hants. In ...hese counties, the Farmers are op...posing the Liberals. The candidates ...re:

Liberals

Annapolis—Hon. O. T. Daniels, F. ... Elliott.

Antigonish—Hon. W. N. Chisholm, ... H. McMillan.

Cape Breton—D. A. Cameron, A. ... McKillivay, W. F. Carrell, Dr. ...cDonald.

Cumberland—Lieut. J. L. Ralston, ... S. Carter, R. V. Fullerton.

Digby—J. W. Comeau, H. W. B. ...arner.

Guysboro—James C. Lory, C. N. ...ndrews.

Halifax—H. G. Bauld, Hon. R. E. ...nn, J. B. Douglas, Adam Burrs, ... L. Connolly.

Hants—Dr. W. J. Reid.

Inverness—J. C. Bourinot, D. Mc...ennan.

Kings—Hon. W. Wickwire, John ...acDonald.

Lunenburg—J. J. Kinley, A. H. ...erry.

Pictou—Hon. R. M. McGregor; R. ... Graham; Maj. J. W. McDonald.

Queens—Dr. J. Smith, George S. ...cLearn.

Richmond—Hon. G. H. Murray, ...r. Devau, Shelbourne, Hon. Robt. ...win. F. E. Smith.

Victoria—Hon. G. H. Murray, G. Buchanan.

Yarmouth—Hon. E. Harmstrong; Dr. A. R. Melanson.

Conservatives

Cape Breton — Alex McCormick; Edwin Forbes, Neil McCarther, Charles B. Smith.

Colchester—R. D. Kennedy, Dr. Dunbar.

Cumberland—Mrs. H. W. Rogers, P. L. Piper, Lieut. E. Leslie.

Halifax—Dr. F. W. Stevens, R. A. Branton, J. B. Archibald, E. T. Powers, F. A. Gillis.

Hants—Albert Parsons.

Inverness—Dr. A. H. McKay,, Dr. Magarry.

Kings—J. E. Kinsman; C. R. Bill.

Lunenburg—L. J. Ebbs, F. W. Burgess.

(Continued on page 2.)

SETTLERS FUND WELL RECEIVED

Western Canada Colonization Association Reports Useful Contributions

WINNIPEG, July 20.—The settlers' fund for the purpose of populating arable land in Canada has received contributions totalling $900,000 to date, Mayor M. A. Brown, of Medicine Hat, reported to the executives of the Western Canada Colonization association at a meeting held Monday.

Mayor Brown with Brig.-Gen. H. F. McDonald of Calgary and A. McKenzie of Brandon has just returned from an eastern trip, where they were soliciting contributions to the $1,000,500 fund for settlers.

Consider Measures to Compel Hearing on Soldier Settlement

WINNIPEG, July 20.—Legal action may be taken to compel Major John Barnett to take further action in connection with soldier settlement cases, according to E. R. Mills, who has been prominent in charges laid against the administration.

Mr. Mills denied today that all the cases which he submitted to Major Barntt dated back to 1918 and 1919, when there were many difficulties connected with launching the board. He claimed that he had 30 cases in which there was evidence to show, and said, "we are serving Major Barnett with a request to produce his commission in order that we may consider what legal action may be taken to compel him to accept evidence."

IRISH ATHLETES BARRED OLYMPIA

Refuse to Compete Under British Flag; Rejected by Committee

BRUSSELLS, July 20.—After an exchange of correspondence with the British Olympic committee, the executive of the Olympic games has refused Ireland permission to participate in the Olympic as a separate nation.

The Irish athletes refused to compete under the British flag, and wrote the Olympic executive that they would enter in a number of events included in the list of nations represented on the international committee, the Belgian committee, fearing a delicate situation, sought to gain Great Britain's consent but failed.

LIGHTNING FIRES TWO OIL TANKS

Families Have Narrow Escapes in Baltimore Blaze; Much Damage Done

BALTIMORE, July 20.—Damage to the extent of $700,000 was caused here last night when lightning struck two large oil tanks and set the contents ablaze. Many families had narrow escapes and at one time flames were shooting 100 feet into the air.

START NEW SERVICE MONTREAL TO DANZIG

MONTREAL, July 20.—With the sailing of the freighter Alexandrian today was inaugurated the new direct service between the port of Montreal and Danzig.

STEAMER ARRIVALS

Oscar II. at New York from Copenhagen.

Mongolia at Hamburg from New York.

Providence at Marseilles from New York.

Niew Amsterdam at Rotterdam from New York.

POLICE IN IRELAND SEE RED

Sack Town and Burn Houses on Seeing Bodies of Murdered Comrades

SINN FEIN COURTS BARRED TO CLERGY

Catholic Bishop Refuses to Allow Participation in His Diocese

DUBLIN, July 20.—The official report of the rioting at Tuam, received at Dublin Castle, says that after the murder of Burke and Carey a party of police and military went to Tuam.

The police got out of hand on seeing the bodies of their dead comrades. Shots were fired and houses burned. The police allege that they were fired upon.

Police Take Revenge

TUAM, County Galway, Ireland, July 20.—Up to this morning the policemen killed were Carey and Burke. They were shot dead when returning from the Galway assizes by a party of from 40 to 50 armed men who had blocked the road with fallen trees and waited in ambush until the car in which Carey and Burke, a sergeant and another constable were riding, came in sight.

Observing the obstruction, Carey and Burke jumped off the car and were shot and killed instantly.

The two others alighted and fired upon their assailants until their ammunition was exhausted. They were then overpowered and relieved of their rifles, blindfolded, and ordered to return to Tuam.

The police and military became active shortly afterwards, and it is alleged that they sacked the town, shots being fired into houses and shops. Buildings were set afire and the town hall was wrecked.

Bishop Takes Action

LONDON, July 20.—The Nationalist newspapers of Dublin announce that the Right Rev. William Codd, Roman Catholic bishop of Ferns, County Wexford, has prohibited the clergy of his diocese from participating in Sinn Fein arbitration courts, and has refused to allow the clergy to announce collections in aid of the railwaymen, who are striking against carrying munitions, says a dispatch to the London Times from Dublin. The dispatch continues that Bishop Codd is the first prelate, indeed the first priest, to take such action.

Third Courthouse Burned

BELFAST, July 20.—Eleven members of the Royal Irish constabulary were shot dead between July 11 and 19, and with the burning today of the Cardonagh courthouse, the third courthouse in North Donegal has been burned within a week.

The object of burning these buildings has been to prevent the trial of Joseph O'Doherty, Sinn Fein member of parliament who has been charged with soliciting subscriptions for the Daile Irean, the Irish republican parliament.

No Dublin Metropolitan police have

(Continued on page 2.)

Outcry Against Doubling English Railway Charges

LONDON, July 20 (Canadian Associated Press).—The whole press is in a ferment over the proposal to raise rail fares 100 per cent above pre-war rates on August 5. Ministers in the house of commons, last night did not commit themselves beyond a pledge that the increased fares would not come into force before that date, though Arthur Neal, under secretary, privately met newspapermen, and told them it was a wrong inference that the increase would necessarily be enforced that day.

The railways under government control are now costing the taxpayers a million pounds weekly, but the chief outcry against the increase is on behalf of holiday makers, who will be penalized.

SHAMROCK WINS AGAIN; TODAY'S RACE MAY DECIDE AMERICA'S CUP CONTEST

Resolute Puts Up Strenuous Fight in Neck and Neck Race; Challenger Forges Ahead on First Leg; Success of Small Staysail Surprises Yachting Experts; Third Race to Be Run Today Same Distance on Windward and Leeward Course

SANDY HOOK, July 20. — Sir Thomas Lipton was tonight nearer achieving the confessed ambition of his life—lifting the Americas Cup.

Today his Irich yacht, Shamrock IV., ran up a tally of two races to none against the defender, Resolute, winning in a neck to neck contest by two minutes and 26 second, corrected time, and needing but one more victory to bear the bottomless pewter mug back to English soil.

There were cheers on Sir Thomas' yacht Victoria when Shamrock first crossed the line today, but there was a hush when her crew worked feverishly to free a jib topsail that fouled within the first few seconds of the contest. This fouling permitted Resolute to glide into the lead.

For part of the first leg, Resolute kept to the fore, but when she hit a soft spot the Irish craft slipped again into first place edging along until she was half a mile ahead.

To the surprise of yachting experts, a fancy little staysail rigged on the challenger, served her better than Resolute's big baloon. The spectators, grouped at the first turn, greeted Shamrock with tooting whistles as she rounded 600 yards in the lead.

Away on the second leg they sped, with the challenger catching every catspaw and Resolute rolling into the doldrum. Captain William P. Burton, who, it was reported might be removed from command of Shamrock, because of his showing in other races, was evidently making every effort to stage a comeback.

Resolute made a brave showing at the beginning of the third leg, and picking up at the turn, fought her way home under the guidance of Captain Charles Francis Adams, II., disputing every second.

But it was no use, and by the time Shamrock had crossed the line, it was certain that she had won by a safe, though narrow margin.

The yachts expect to race again tomorrow.

The summary follow:

Shamrock—Start 12:15:48; finish, 5:8:06; elapsed time, 5:22:18; corrected time, 5:22:18.

Resolute—Start, 12:16:26; finish, 5:48:11; elapsed time, 5:31:45; corrected time, 5:24:46.

Shamrock won by nine minutes, 27 seconds, elapsed time, two minutes 26 seconds, corrected time,

Lipton's Hopes Raised

ABOARD STEAMSHIP VICTORIA—(By Wireless to Associated Press).—Sir Thomas Lipton declared at the end of today's race that he believed the showing Shamrock IV. had made justified him in the hope that he would lift the cup this time.

"I started out this morning as I usually do, hoping to be fortunate enough to win," said Sir Thomas, "but in yachting, as in every other sport, there is no certainty. If there was there would be no pleasure in it for me.

"The great ambition and pleasure in my life is for the best to win. I am under good hopes that I will lift the cup this time. I feel that after today's sailing I am justified in hoping."

Yachts Race Today

SANDY HOOK, July 20.—The racing committee announced tonight that the yachts will race tomorrow.

The contest will be over a 30 mile windward and leeward course.

The committe stated there would be no change in the arrangements, and that the time allowance is expected to remain the same as today's.

WELCOME TO THE VISITORS TO THE MINING CONVENTION

Nelson extends the hand of welcome to the visitors to the third international mining convention which opens today and continues tomorrow.

The gathering of mining men and others interested in the development of the industry is truly international, the presence of so many delegates from the United States suggesting the close interlocking of interest from a mining viewpoint between this section of Canada and the people to the south. British Columbia has benefitted enormously from the American capital which has come in for the development and operation of its prospects and mines. To no lesser extent have the people south of the international boundary benefitted from the investments which they have made in this district.

Nelson as a centre of the three great industries of mining, lumbering and agriculture welcomes the mining men as representatives of the pioneer industry which placed the interior of British Columbia on the map and which is responsible for such a large proportion of the $50,000,000 annual output of products which this district has to its credit. It welcomes them also as business and professional men engaged in an industry which while offering rich rewards calls to a peculiar degree for the qualities of energy, foresight and determination in the face of difficulties which contribute to building up character in men.

The citizens of Nelson hope that the visitors will find their stay in this district an enjoyable one and that they will be among those who will attend the next international mining convention in this city.

Royalty Attend Funeral of the Late Empress Eugenie

FARNBOROUGH, July 20.—The body of former Empress Eugenie of France was laid to rest here today between the tombs of her husband, Napoleon III. and her son the Prince Imperial in a Crypt in St. Michael's Abbey.

Those present at the entombment were King George and Queen Mary of Great Britain, King Alfonso and Queen Victoria of Spain, the Duke of Connaught, the Prince of Monaca, members of the British royal family, the Italian Spanish and Ambassadors, and other members of the diplomatic world.

The chief mourners were Prince Victor Napleon and Princess Clementine.

The Koran is the first literary production in Arabic prose.

BOLSHEVIK MAKE RAPID ADVANCE

In Sight of Poland Proper; Massed Troops Driving on Grodono

WARSAW, July 20.—The Bolshevik on the northern front are in sight of Poland proper, north of Grodno and just east of the Niemen river, according to Monday night's official statement.

The Bolshevik have assembled masses of troops and are attacking along the Vilna railway on the drive on Grodono. In some places it is estimated they are making an average daily advance of 9 to 12 miles.

Herodotus, father of history, spent years in travel before writing.

SHAMROCK IV. JUSTIFIES HER LAUNCHING

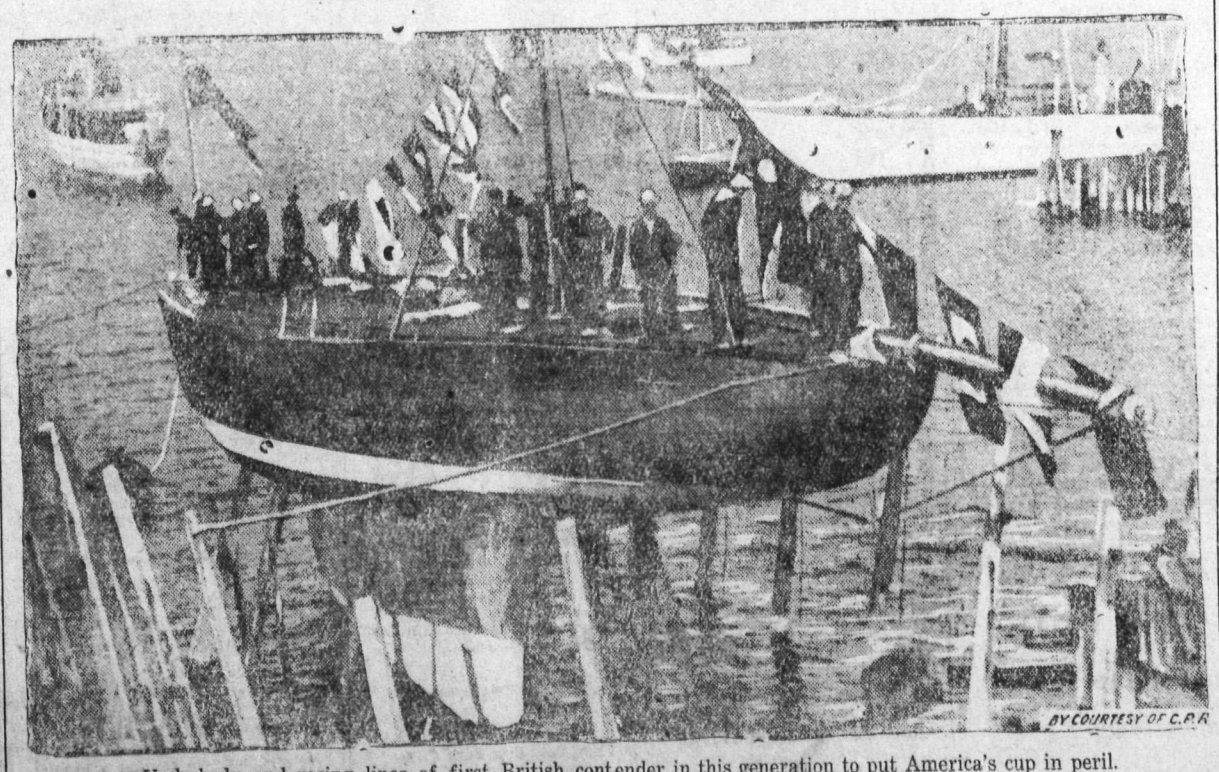

Underbody and racing lines of first British contender in this generation to put America's cup in peril.

THE WEATHER

VICTORIA, July 20.—Nelson and vicinity: Generally fair and warm with local showers.

Station—	Min.	Max.
Nelson	59	96
Victoria	54	65
Vancouver	56	68
Kamloops	62	84
Prince Rupert	50	62
Calgary	50	84
Winnipeg	52	86
Portland	60	74

MURPHY CONFERS WITH VANCOUVER LIBERALS

VANCOUVER, July 20.—Hon. Charles Murphy, M.P. for Ottawa, and former secretary of state in Sir Wilfrid Laurier's cabinet; is in the city tonight on his way home from the Democratic convention at San Francisco.

He will spend a day or so to confer with Liberals on political conditions in Canada.

Leading Hotels of the West

Where the Travelling Public May Obtain Superior Accommodation

The Hume — THE Premier Hotel Of the Interior — GEORGE BENWELL Proprietor

SERVICE UNEXCELLED

A La Carte — Table D'Hote

SPECIAL SUNDAY DINNER $1.50

INCOMPARABLY THE FINEST TEA ROOM IN B.C.

Open Daily 10 a.m. to Midnight — Music and Dancing

The Latest Sundaes, Ice Cold Drinks and Ices

Afternoon Tea (3 p.m. to 5 p.m.), 25c

Headquarters For All Travelling Men, Mining Men and Tourists

EUROPEAN PLAN — — ROOMS, $1.00 UP

HUME—Roy J. White, Eugene, Ore.; Mr. and Mrs. Chas. H. Stewart, Portland; Mr. and Mrs. A. G. Langley, Revelstoke; Mr. and Mrs. I. Dampre, Trail; A. B. Ritchie; Graham Cruickshank; A. J. Jack, Vancouver; H. Perry Leake, Balfour; J. H. Irving, city; M. H. Sullivan, Kellogg, Ida.; Mr. and Mrs. F. M. Smith, Spokane; W. Dowling, Ymir; R. G. Holmes, Vancouver; W. B. Pool, Sheep Creek; John W. Shaw, Ymir; G. A. Lafferty, Rossland; G. H. Aylard, Victoria; J. E. Crawford, wife and child, Fort William, Ont.; Geo. S. Pettapiece, Vancouver; R. Grubb, Montreal; R. Sinclair Smith, Creston; Mrs. D. K. McDonald, Spokane; Storey Buck, Chronicle; Mrs. Storey Buck, Spokane; A. S. Bissett, Vancouver; J. L. Schofield, W. Howard; F. W. McNeil, Trail; F. L. Smith, Kimberley; R. B. Dimock and wife, Spokane; E. W. Stephenson, Mexico City; K. F. Richardson, J. B. Richardson, Kingston, Ont.; F. C. Bailey, Spokane; A. Wayles Victoria; T. H. Harmon, Calgary; Wm. Sloan, Robt. Dunn, Victoria; Dan R. Morgan, Vancouver; A. C. Mesker, Midway.

Well Lighted Sample Rooms — American Plan

HOTEL STRATHCONA

Nelson's Leading Hotel

W. H. SHORE, Proprietor

A Home for Those Away From Home

Most Comfortably Furnished Rotunda in the Interior

OUR COZY TEA ROOM NOW OPEN FROM 10 A.M. TO 12 P.M.

Music and Dancing Saturday Night 9 to 12

Everybody Welcome

STRATHCONA—J. P. Rogers, Edwin L. Rogers, John T. Riffis, W. Butt, Chas. C. Prinson, H. Wyatt, Lewis Wyatt, Len Wernli, Marlow Anderson, Coleville, Wash.; L. K. Armstrong, G. A. Collins, R. G. McFarland, Vancouver; W. S. Newton, Kaslo; Gordon Halkett, Victoria; Glen Snoddy, D. D. Sill, E. J. Tremblay, Coleville; R. F. Green, Victoria; P. Roberts, R. Betts, Cornicopea, Ore.; R. A. Burrell, W. N. Penwick, A. H. Burroughs, R. T. Banks, E. A. Lynn, Spokane; Mr. and Mrs. C. E. Jackson and son, Seattle; Miss L. Ellis, Kamloops; Miss M. C. Edwards, High River; A. M. Green, Vancouver; Mr. and Mrs. Anderson, Lethbridge; Chas. Maillot, Spokane; S. W. Carlyle, Calgary; Robt. M. Betts, Ore.; J. F. Arnold, E. S. Campbell, Spokane; J. R. Sigmore, D. Buffer, S. D. Graham, F. Curtis, H. L. Sturgess, Vancouver; Aubrey C. Miller, Anyox.

QUEEN'S HOTEL

European and American Plan

Steam Heat in Every Room

A. LAPOINTE, Proprietor.

QUEENS—Roy Burkett, Kaslo; John B. Lamb, Coquette, Ore.; Mrs. Alice Couch, Portland; Ed. Maloney, Penticton; D. M. McDougall, Fruitvale; J. W. Roan, G. W. Dunn, Marcus; W. H. Fordham, wife and son, Colville, Wn.; J. McKie, Grand Forks.

New Grand Hotel

614 VERNON ST. EAST .. Comfortable Rooms, Hot and Cold Water. Dining Room in Connection. Rates $1 and Up

Grand Central Hotel

J. A. ERICKSON, Prop.

Opposite Post Office

European and American plan. ROOMS 50c UP

GRAND CENTRAL — William J. George and wife, Spokane; Mrs. Anderson, M. Nicholodoff, Tait, B.C., F. E. Jones, Winlaw; A. Leonard and wife, Michel; P. L. Coyle, Proctor; W. H. Grice; I. Hooper; Tom Otteson, Webb, Sask.; Alex. Munro, Salmo; M. McDonald, Cranbrook; S. Zowodor; S. Broili; C. Forslund, Wyndel; Mrs. Perrier, Wardner; E. S. Campbell, J. T. Arnold, R. H. Hughes, Spokane.

MADDEN HOUSE

M. J. MADDEN, Proprietress

STEAM HEATED

Cor. Baker and Ward Sts., Nelson

MADEN—A. Anderson; E. Hayward, Salmo; C. Johnson; Henry Drake; J. Adams, Hall; M. C. Monaghan, Taghum; M. Peregvodoff; W. T. Hickey, Larry Hickey, Owen Sound; Jno. Cloth, Portland; R. F. Martin.

The Kootenay Hotel

MRS. MALLETTE, Proprietress. A Home for the World at $1.50 a Day. First-class Dining Room. Comfortable Rooms. 315 Vernon St. Near Post Office

KOOTENAY — Thomas Cottingham, Lardo; Chas. Lapoint, city; Robert Passault, Fort Steel; Abe Leo; R. P. Banner, Winnipeg; John Deary, Birchbank.

TREMONT HOTEL

F. NILSON, Prop.

BAKER STREET

Furnished Rooms by Day, Week or Month

TREMONT—F. Johnson, S. Manyek; J. Erickson, Cascade; Mike Predon; Hall Siding.

The Standard Cafe

520 Baker Street, Nelson, B. C.

OPEN DAY AND NIGHT

12 to 2:30, Special Lunch, 35c

Phone 154

Occidental Hotel

Run by Canadians. All White help. Room and board, per month $40; week $10; day $1.50. Meals 50c, served family style. Beds 50c. All you can eat and a good, clean bed to sleep in. Give us a trial. Auto meets all trains and boats.

ED. KERR, Proprietor.

VANCOUVER HOTELS

HOTEL MARTINIQUE

1176 Granville Street

Cosy, bright rooms. Just the place for your vacation. Rates moderate. Write for particulars.

MRS. A. PATERSON

Late of Royal Hotel, Granville St.

Where to Spend a Holiday

ENJOY A VACATION AT THE *HOTEL GRAND*

NAKUSP

Frank Hughes & Son, Props.

On the beautiful Arrow Lakes. Splendid fishing and boating. Nice rooms, good meals, pleasant surroundings. Splendid sample room for travellers.

Kootenay Falls Hotel

SOUTH SLOCAN, B.C.

Near famous trout fishing pool and Bonnington Falls. Within easy reach by automobile or train from Nelson, Trail and Rossland via Brilliant Cut-off. Stop-over from coast train to Slocan points.

WHERE THE FISHING IS GOOD

OUTLET HOTEL

PROCTOR

Fishing, Boating, Bathing, Golf, Tennis Courts

Fishing Tackle Supplied. Grocery Store in Connection

W. A. WARD, Prop.

Rates Reasonable — Good Meals

Halcyon Hot Springs Hotel

ARROW LAKES, B. C.

Under entirely new management

Renowned throughout the west for the water's wonderful cure of Rheumatism, Sciatica, Urinic Conditions, Metallic Poisoning.

Grand scenery around the estate in a most beautiful climate.

Large hot water swimming pools

English chef and staff

American plan, $3.50 and up per day, $24 per week.

H. A. HEFFER, Manager

A Display Ad in the DAILY NEWS

Enters Many Homes

Catches Many Eyes

LATE GEORGE STEED IS LAID TO REST

Funeral services were held yesterday afternoon for the late George Steed, who died last Sunday at his home at 205 Latimer street, Nelson.

At 2 o'clock a private service was conducted by Rev. J. P. Westman at the Steed residence, at which only relatives and intimate friends attended. The cortege then proceeded to the Methodist church, where a largely attended public service took place. The graveside services were conducted by J. H. Lawrence, for the Masonic lodge, of which Mr. Steed was a member.

The pallbearers were J. Fred Hume, Samuel Barton, D. A. McFarland, G. W. Steele, John Simmons and J. A. Smith. Out of town relatives attending the funeral were Mr. and Mrs. Thomas Steed and son Willmott, and Mrs. H. N. Coursier, of Revelstoke.

The floral tributes were numerous and beautiful, the donors being Mr. and Mrs. C. F. McHardy, Mr. and Mrs. Wm. Rutherford, Dr. and Mrs. Wolverton, Miss Nina Hill, Markdale, Ont., Dr. J. Gansner Mr. and Mrs. J. Simons, Maud and Arthur Simons, Mr. and Mrs. C. J. McAllister, Vancouver, Walter and Keith Kettlewell, Capt and Mrs. Seaman, Mrs. and Mrs. George Steele and family, Mr. and Mrs. George Ferguson and family, Mr. and Mrs. C. A. Larson, Mr. and Mrs. O. V. White and family, New Denver, Mr. and Mrs. J. H. Wilkinson, Mr. nd Mrs. J. E. Amable and family, Charles Driscoll, Mrs. Sturgeon and Mrs. Vigneux, Brother Tom and family, Revelstoke, Sister Bella, Husband and family, Revelstoke, Mr. and Mrs. C. L. Jeanes, Trail Mr. and Mrs. J. H. Lawrence, Mr. and Mrs. H. Keefe, Mr. and Mrs. A. D. Emory, Mr. and Mrs. W. R. Jarvis, Mr. and Mrs. J. J. Foote and family, Mr. E. H. and Mrs. Gilbert Stanley, Mr. and Mrs. John Bell and Family, Mrs. J. Chew and Family, Vancouver, Mr. and Mrs. G. F. Motion, Mr. and Mrs. C. D. Risk, Mr. and Mrs. R. Cook, Misses Nellie and Margaret Colclough, Mr. and Mrs. J. P. Pitner, Mrs. K. Morris and sons, Mr. and Mrs. G. A. Hunter and family, Mr. and Mrs. J. A. Gilker and family, Mr. and Mrs. J. W. Curran Vancouver, J. A. Irving, and family, Mr. and Mrs. F. L. Irwin and family, Mr. and Mrs. R. L. McBride, Mrs. Thos. Smith and family, Mr. and Mrs. S. Huddlestone, Mr. and Mrs. Roy Sharp, Mr. Herb Sharp, Mr. and Mrs. A. T. Walley, Mr. and Mrs. W. Wilson, Mr. A. W. and Douglas Nagle, Mr. and Mrs. Chas. Chatfield, Mr. and Mrs. J. P. Farde, Mr. Bailess and Gladys, Mr. and Mrs. Jas Robertson, Mrs. John Hamilton, Mr. and Mrs. Geo. N. Keys, Nakusp, Mr. and Mrs. W. J. Rutledge, Dr. and Mrs. L. E. Borden, Dr. and Mrs. A. H. Wallace, Mr. Frank Granat., Mrs Howe and family, Mr. and Mrs. N. C. Stibbs, Dr. and Mrs. Dando, Mr. S. A. Williams, Mr. and Mrs. L. O. Campbell, Mr. and Mrs. H. Amas, Mr. and Mrs. N. R. Fallis, Mr. and Mrs. J. H. Wallace, Fred Irvine, Mr. and Mrs. Robt. Andrews, Nelson Lodge A. F. and A. M. Official Board, Trinity Methodist Church, Methodist Ladies Aid, No. 1 Circle, Ladies Aid, Nelson Lodge L. O. L. 1692. The members of Court Kootenay 3138 I. O. F.

ST. JOHN, N.B., July 20.—The provincial chemical fertilizer plant at East St. John was destroyed by fire this morning. The loss is estimated at about $100,000, partly covered by insurance.

TO WARD OFF SUMMER COMPLEXION ILLS

To keep the face smooth, white and beautiful all summer, there's nothing quite so good as ordinary mercolized wax. Discolored or freckled skin, so common at this season, is gently, gradually absorbed by the wax and replaced by the newer, fresher skin beneath. The face exhibits no trace of the wax, which is applied at bedtime and washed off mornings. Greasy creams, powders and rouges, on the other hand, are apt to appear more conspicuous than usual these days of excessivve perspiration. Just get an ounce of mercolized wax at any drugstore and use it like cold cream. This will help any skin at once and in a week or so the complexion will look remarkably clear, young and healthy.

COAL PREFERENCE FOR MID-CANADA

Interstate Commission Issue Emergency Orders for Winter Supply

WASHINGTON, July 20.—New emergency orders were issued today by the United States interstate commerce commission giving priority of the winter stock of soft coal to the northwestern States and Canada.

More than a score of railroads serving mines in western Pennsylvania, Ohio, and west Virginia, Kentucky and Tennessee, were directed by the commission not only to give preference to the movement of coal for the territory at the head of the great lakes, but also to give preference in the supply of cars for such shipments.

Coal operators within the district served by the railroads will be required to fulfill the wants of the northwest before filling orders for other sections.

The commission directed the railroads to place an embargo on such latter movement if it should be attempted by the coal men.

Under the commission orders, which become effective July 26, H. M. Driggs manager of the ore and coal exchange at Cleveland, is directed to determine the quantity of coal to be sent to the heads of the lakes.

In addition to providing the winter stock for the northwest, the commission's orders are expected to avert a threatened coal shortage in central Canada a part of whose coal is moved by way of the lakes though the greater portion goes by an all-rail movement.

No date is fixed for the expiration of the orders, which may stand unchanged until the close of navigation on the great lakes, about November 1.

The northwest, comprising upper Michigan, Minnesota, Wisconsin North and South Dakota, and Montana, is estimated by coal men to be about 23 million tons short of its winter requirements, and to move this quantity would require the daily dumping of more than 4000 cars at Lake Erie ports, a movement which is believed will set a new record for coal handling there.

ARMY PLANES HALT AT ERIE

Alaska Flight Delayed by Bad Weather; Only One Starts; He Arrives Safely

ERIE, July 20.—United States army airplane Number three, one of the squadron flying from Mineola to Nome got away from Grand Rapids, Mich., late this afternoon. The Captain by skilful manoeuvering, escaped collision with the trees surrounding the aviation field, but the wind was such that Capt Street, commanding the squadron ordered the three other planes to delay flying until conditions were favorable.

One Plane Arrives

GRAND RAPIDS, July 20.—Airplane number three, of the Alaskan flying expedition commanded by Lieut. C. Crumrie, flying from Erie, Pa., to Grand Rapids arrived here safely at 5:43 this afternoon.

Portuguese Form New Cabinet to Succeed Da Silva's

LONDON, July 20.—A new Portuguese cabinet has been formed to succeed the ministry of Antonio Maria Da Silva which resigned early this morning because of lack of parliamentary support, according to a Lisbon dispatch to the Times.

The ministry comprises Liberals and Democrats among its members.

Use Royal Crown Soap and Save the Coupons

HEARTBURN

or heaviness after meals are most annoying manifestations of acid-dyspepsia.

KI-MOIDS

pleasant to take, *neutralize acidity* and help restore normal digestion.

MADE BY SCOTT & BOWNE MAKERS OF SCOTT'S EMULSION

19-3A

DON'T DO THIS

Leonard Ear Oil

Relieves Deafness, Stops Head Noises

It is not put in the ears, but is "Rubbed *in Back of Ears*" and "*Inserted* in the Nostrils." Has had a successful sale since 1907. For sale in Nelson, B.C., by Canada Drug & Book Co. Proof of success will be given you by the above druggist.

This Signature on Yellow Box and on Bottle

A. O. Leonard

Manufacturers

70 Fifth Ave., New York City

RUSH SUGAR OVER BORDER

Many Autos Carry Supplies to States From Frontier Towns

BRIDGEBURG, Ont., July 20. — Following the example of the merchants of Windsor and other border towns, the Canadian dealers and jobbers along the Niagara frontier are rushing their sugar supplies by automobile across to the United States side, where, it is stated, 30 cents per pound is being paid for sugar.

Scores of automobiles are being used in this service.

MINISTER OPENS MANITOBA FAIR

Tolmie Finds Conditions Encouraging; Favors Federal Investigate of Climate

BRANDON, July 20.—The Manitoba provincial fair was officially opened here this afternoon by Hon. S. F. Tolmie, minister of agriculture. Referring to the crop outlook Dr. Tolmie said: "Looking over the country on my present trip I am very much encouraged by the general crop conditions which are very much better than anticipated a few weeks ago.

With anything like favorable weather, the harvest throughout the west should be very satisfactory.

"I am impressed with the need for an investigation by the federal department of agriculture into climatic conditions prevailing in each district so as to be in a position to offer each farmer the very best information as to the proper handling of the land in the district where particular climatic conditions prevail."

QUEBEC TO HAVE SIX NEW JUDGES

Premier States Revision Courts Will Be Abolished End of Month

QUEBEC, July 20.—(Canadian Press.)—Premier Taschereau stated this morning that a new law abolishing the revision courts throughout the province will probably some into force about the end of this month.

The superior court will have six additional judges, four to be chosen in Montreal and two in Quebec.

IRISH POLICE SEE RED

(Continued from Page One.)

been killed since April 20, the men of the force being unarmed while on duty.

Restores Loot

DUBLIN, July 20.—Fearing a raid by Sinn Feiners, military forces today occupied a large foundry here belonging to the United States, in which quantities of shells and munitions were stocked.

Other developments of the day included the visit of a clergyman to the offices of the Great Northern railway for the restoration to the road of £1,700 removed from a pay train in County Limerick, April 12.

He said the republican police rounded up the thieves, and if informed of the exact amount stolen, probably would be able to recover the remainder.

CANDIDATES FOR NOVA SCOTIA NOMINATED

(Continued from Page One.)

Pictou—Dr. Bell.

Queens—W. L. Hall, Robert Smith.

Richmond—Dr. McDonald, Dr. Leblanc.

Shelbourne—W. H. Currie, M. R. Brennan.

Victoria—Phillip McLeod, M. G. Matheson.

Yarmouth—Howard Corning.

Labor

Cape Breton — F. Ray, Joseph Steele.

Cumberland—A. Terrish.

Halifax—R. A. MacDonald, J. S. Wallace-Kuhn; Labor-Farmer, P. J. Healey.

Hants—W. Davidson.

Pictou — Mrs. J. M. Donaldson, Henry Fraser.

Inverness—J. McNeill.

Farmer

Annapolis—Edward Shafer, B. Leonard.

Antigonish — J. McGillivray, J. Irish.

Colchester—R. A. Smith, R. McTaggaft.

Cumberland—D. McKenzie, G. Allen.

Digby—Capt. G. Campbell, A. M. Robishawd.

Hants—John McDonald, M. J. Aylward.

Pictou—Alex MacKay.

Guysboro—J. P. Floyd.

Independent

Guysboro—John A. Dillon.

Meteors begin to glow at a height of 80 or 90 miles.

HOSIERY

Our stock is daily meeting successfully the heavy demands for summer weight hosiery.

The reputation of our Hosiery Department for High Values is being well maintained. Cotton, lisle and silk, all sizes, in black, in white and in colors.

Stockings for the Kiddies

in just the right weight for present wear and very strong.

Inquire for SPECIAL BARGAINS in Coats, Suits and Dresses

Smillie & Weir

Ladies' Wear Specialists

SECOND INDUSTRIAL CONFERENCE PLANNED FOR COMING FALL

OTTAWA, July 20.—(Can. Press)—Canada's second great industrial conference, to cover the expenses of which an appropriation was voted by parliament at the recent session, will not be held before October and perhaps not until November.

Only general plans for the conference, based upon the experience gained at the first conference held in the autumn of 1919, have so far been considered, but it is likely that the second conference will be marked by some features which will make it even more representative in character, and the first get-together of representatives of labor, capital and the public.

FRANCE SUPPORTS HER GOVERNMENT

Millerand Explains Spa Decision; Deputies Pass Vote of Confidence

PARIS, July 20.—The chamber of deputies voted confidence in the government today by 420 against 152.

After Premier Millerand had explained the Spa conference decision he discussed the Turkish, Syrian and German questions, and pledged France's aid to Poland in consequence of the Bolshevik having "Replied with unusual impertinence to the ulitmatum of Premier Lloyd George for an armistice.

ROCKEFELLER JUNIOR IS VISITING BANFF

VANCOUVER, July 20.—John D. Rockefeller, Jr., accompanied by his wife and four children, passed through the city today on his way to Banff, where he will spend several days before returning to New York.

How Many Steps a Day?

Ever stop to think how many steps you take on an average day? Not if you have comfortable shoes. But if your shoes are wrong, ouch!

Our Hartt Shoes are comfortable. They'll give you all day comfort every day.

C. ROMANO

THE SHOE MAN

FIND MACHINE GUNNERS GUILTY

North Carolina Jury Say Shooting Was Unprovoked; No Attack on Jail

GRAHAM, N.C., July 20.—A coroner's jury returned a verdict today that without provocation, machine gunners guarding the county jail here fired on citizens Monday night, killing one man and wounding two others.

The jury declared unfounded the charges of the militia men that a mob attempted to storm the jail to gain possession of three negroes held in connection with an attack on a white woman. The documents testified to said no attempt was made to reach the prisoners.

PARIS, July 20.—Lieut- Col. Peers Davidson, K. C., son of the Hon. Sir Charler Peers Davidson, former chief justice of the superior court in Montreal, died here suddenly last night of heart failure.

Why Are They Better?

"Try 'em once and you'll find out" — says Bobby

Most boys and girls, as well as grown-ups, prefer

POST TOASTIES

to other brands of corn flakes.

Bobby is right, as usual.

A Try Tells Why

Made by Canadian Postum Cereal Co., Ltd. Windsor, Ontario.

Mining and Markets

STOCKS FALL BUT RECOVER

NEW YORK, July 20.—Prices of ular shares tended irregularly nward at the outset of today's tracted stock market session be- ing firm to strong at mid-day, losing some of this advantage realizing sales in the final deal-

ublication of the United States way labor board's wage terms, the decision of the preliminary oad committee to reduce its king force by some 12,000 men, sioned moderate selling of rails the opening, but reactions held hin fractional bounds.

ater, when call loans were free- offered at fixed rate of eight per t, pools in steels equipments and tors experienced little difficul- in elevating the favorites by one three points, the advance in a few tances extending beyond those hits.

Tobacco and chemical issues im- oved on covering of contracts, d the shorts in American Woollen o found it advisable to settle. Buying of woollen was accompanied reports that the company's New gland mills soon would resume rmal operations.

Sales amounted to 325,000 shares. Banks with extensive western and uthwestern connections were the aviest lenders of money on call, d a few time loans for moderate nounts were made at 8½ per cent r prime collateral.

Commercial banks were reported have negotiated renewals at a made under the recent quotations. here was less pressure upon the reign exchange market but rates London continued to favor this nter, French Dutch and Spanish ils also reacting.

Trading in bonds was light, but road, embracing many issues, though ainly at irregular changes. Swiss overnment eights made a new high cord at 103⅛.

Total sales, par value $8,650,000. Old U. S. coupon and registered wos gained half per cent on call.

Closing Quotations

	High	Low	Close
U. S. Steel Com.	91⅝	90¾	91¼
U. S. Steel Pfd.	108	.....	.....
Chino Copper ...	29	28¾	28¾
Utah Copper ...	66	66	66
Studebaker	71⅜	69½	71
C. P. R.	121¼	120	120
Willys Overland .	18¾	18¼	18⅜
Gen. Motors	25	24⅞	24⅞
I. M. Marine ...	30⅛	....	....

TORONTO BOARD

TORONTO, July 20.—The stocks which were most prominent on the Canadian exchanges today bore good staple names, such as subar, bread and fish.

Atlantic Sugar had exciting movements here. It was clear that the stock was either subject to some manipulation or there were great expectations of cash for dividend arrears on the preferred of a stock distribution or both, when the annual meeting comes next Monday. At Toronto the high was 182½, and the close at 181 marking a net gain of 1¼ for the day.

Such a quotation for a seven per cent stock 30 per cent in arrears, sold up to 164 here, and the close at 159½ showed a gain of 3½.

In bread there was a trnover of 740 shares, nearly all in the forenoon.

Bread moved within a narrow range just under the 30 mark and the close at 28⅞ showed a gain of 1⅞.

Trading in British Columbia Fishing was naturally small, as there is little floating stock. In a turnover of 75 shares the stock advanced.

It was aday of reaction from profit taking, all the active papers on the Toronto market sold lower.

GIRL FOUGHT OFF ROBBER

Miss Aida Smart, of Mimico, fought off a highway robber in the western outskirts of Toronto. When the highwayman attempted to take her satchel from her, she held on so tightly that in the struggle she fell and pulled the man down with her. A motor car arrived in time to save her from injury and loss, but her assailant made his escape.

LEGAL NOTICES

WATER NOTICE

Clearing Streams

Take Notice that Roy M. Hutchins, whose address is Nakusp, will apply for a license to use the waters of Nakusp Creek for "Clearing Streams" purpose i.e., clearing and improving the stream for the driving, booming (or rafting of logs). The points on the stream between which it is proposed to clear are from Box Lake to Arrow Lakes. The estimated mileage between the said points is Five miles. The term proposed for the license is Five years.

This notice was posted on the ground on the 1st day of July, 1920. A copy of this notice and an application pursuant thereto, and to the "Water Act, 1914," will be filed in the office of the Water Recorder at Nelson. Objections to the application may be filed with the said Water Recorder or with the Comptroller of Water Rights, Parliament Buildings, Victoria, B.C., within Thirty days after the first appearance of this notice in a local newspaper.

The date of the First publication of this notice is July 1st, 1920.

R. M. Hutchins,
(8655) Applicant.

METAL MARKET

NEW YORK, July 20.—Copper, steady electrolytic, spot and third quarter 19. Iron steady and unchanged. Tin, quiet, spot, July and August 50.00. Antimony 7.75.

Lead, steady, spot, 8.00. Zinc, quiet, east St. Louis, delivery spot 7.95 to 8.00.

At London—Spot copper £91 7s 6d; futures, £93 17s 6d. Electrolytic, spot £109; futures £112. Tin, spot, £268 5s; futures, £272 5s. Lead, spot, £34 5s; futures, £35 10s. inc, spot £41 15s; futures, £43 10s.

STERLING EXCHANGE

Sterling exchange at Nelson yesday, $4.35¼.

FOREIGN EXCHANGE.

NEW YORK, July 20.—Sterling exchange irregular at 387⅝ for 60 day bills and 383⅛ for demand.

Canadian dollars 87,75.

Francs, demand 817; cables, 819.
Marks, demand 255; cables 256.

CANADA BONDS

MONTREAL July 20.—Today's bond quotations:

War loans—1925, 94½; 1932, 91¾; 1937, 96¼.

Victory—1922, 98; 1927, 98½; 1937, 100; 1923, 98; 1924, 97; 1934, 95.

MONTREAL LIST

MONTREAL, July 20.—The trend of the market on the local exchange was again uncertain with a tendency to go to lower levels, some sympathetic support being given the rest of the list by the strength of the Sugar stocks.

Of the total trading one third was furnished by Atlantic Sugar in which dealings amounted to 6288 shares.

The papers appear to have lost buoyancy, it being understool that many large traders have liquidated or are liquidating their accounts in these issues.

Despite the temporary bullish sentiment on Sugar, there were moments of uncertainty in today's market, the stock breaking 5¼ points in the afternoon from the high price of 164 in the morning, which incidentally is the highest price the stock has sold at. The closing bid was advanced to 159, with stock offered at 160.

The preferred was more active than for some time, and showed more stubbornness than the common. After selling up to a new high at 184, a jump of four points between sales, there was a gradual easing off to 182, which however, represented a net gain of 9½ points.

The stock did not sold up well, at the close of the market, it was offered down to 180, with bids at 179, or 20 points above the common.

Among the other stocks, to show a stronger trend, were British Columbia Fishing, Carriage factories, and Sherwin Williams preferred.

Spanish River common lost two points at 118, although 118 bid for more stock found none offtring. The preferred lost ¾ points at 127.

Riordan sold a point lower at 126, Laurentide sold down two points to 117½ and finished at 118 with 118 bid, and Brompton lost a point at 72½.

Transaction—shares 17,511; monds $45,700; vouchers 74.

WINNIPEG GRAIN QUOTATIONS

	Open	High	Low	Close
Oats—				
July	120	120	119⅜	118
Oct.	92⅞	93⅛	91½	91⅜
Dec.	87	87¼	85¼	85⅜
Barley—				
July	152	152	151½	151½
Oct.	139¾	139⅝	138⅝	138⅝
Dec.	.....	.....	.....	130
Flax—				
July	382	385¼	387	382½
Oct.	383	384	373	379¼

WINNIPEG PARK TO BE SOLD IN FALL

WINIPEG, July 20.—River Park, one of Winnipeg's outdoor playgrounds, is to be subdivided and placed on the market in the fall. The park is owned by the Winnipeg Electric railway, and fronts on the Red river.

Somebody tossed cayenne pepper into an electric fan in a Wichita Falls, Texas, moving picture theatre. Sneezing stampeders wrecked chairs, doors and windows on their way out.

Big Leaguers Use
Absorbine Jr.
THE ANTISEPTIC LINIMENT
Many of the stars in the big leagues use and endorse "ABSORBINE JR." for the rub down after the game.
They know that "ABSORBINE JR." keeps their salary wings strong and properly toned and prevents stiffness in joints and muscles.
"ABSORBINE JR." is the ideal rub-down and liniment for athletes—stops lameness and inflammation; allays pain; heals cuts and bruises; reduces sprains, wrenches.
Every amateur should make it a point to have a rub-down with "ABSORBINE JR" before and after the game.
$1.25 a bottle—at most druggists' or sent postpaid by
W. F. YOUNG, Inc.,
Lyman Building, Montreal.
55

EGG MARKET

OTTAWA, July 20.—General situation very firm. In Ottawa and Quebec imports of western and states eggs, making up for the falling off in production and the export movement.

Inspections in Canada last week totalled 26, including 3600 cases for export.

The Britisher market is firmer and higher, and this will probably lead to further business.

Indications point to a continued firm market.

Toronto firm and unchanged, specials 63 to 64; extras 60; firsts 58. Poultry receipts lighter, prices unchanged.

Montreal firm, specials 63; extra, 60, firsts 55 to 56.

Winnipeg advancing, dealers paying 45 delivered, cases returned, jobbing 50 to 51; retailing specials, 65; current receipts 65.

Saskatchewan dealers paying 40 to 43½, delivered.

Car of seconds rolling Moose Jaw to Vancouver, and a car Moose Jaw to Montreal at 49 f. o. b. shipping point.

Alberta markets unchanged, dealers paying 42 to 45, loss off, delivered.

Chicago unchanged.

New York unchanged.

DOMINION LIVESTOCK

TORONTO, July 20.—Cattle receipts 975. Market very quiet with all classes draggy at steady prices. No. choice cattle changed hands being held over for Wednesdays market. Calf receipts 381.

Calf market a shade stronger due to light receipts. Choice $16.50 to $18.00; springers choice $70.00 to$120.

Sheep receipts 1099, Sheep steady to strong.

Hog receipts 920, hog market steady to strong, with bulk selling at $21.00 and some at $21.25

WINNIPEG, July The total that passed over the scales in the yards yesterday consisted of 677 cattle, 553 hogs, and 93 sheep.

Purchases made by local packers amounted to 60 calves, 154 cattle, 152 hogs and 89 sheep, while local butchers accounted for 57 calves, 29 cattle 44 hogs and five sheep.

Outward shipments east and west were made up of 76 stockers and 118 sheep. Shipments to southern points were light and consisted of only 28 feeders.

Receipts up to 9 a. m. were 380 cattle, 225 hogs and 115 sheep. The market opened this morning with approximately 700 cattle for sale, and bidding throughout the day was generally in line with yesterday's close.

Steers—Choice, $11.50 to $12.50; fair to good, $9.50 to $11.00; medium, $8.00 to $9.00.

Butcher heifers—Choice, $10.00 to $11.00; fair to good, $7.50 to $9.50.

Butcher cows—Choice, $10.00 to $11.00; fair to good, $7.00 to $9.50; medium, $5.50 to $6.50; canners and cutters, $3.00 to $4.50.

Bulls—Good, $6.00 to $7.00

Feeders—Fair to good, $6.50 to$8.50.

Stockers (steers and heifers)—Choice, $7.00 to $7.50; fair to good, $5.50 to $6.50.

Calves—Choice, $10.50 to $12.00; good, $7.50 to $8.00.

Sheep and lambs—Good sheep, $8.50; common sheep, $4.00 to $6.50.

Hogs—Selects, $18.50; heavies $16.50; lights, $17.25; sows $14.50; stags, $12.50.

HUMIDITY IN AIR CURRENTS

"Irrigation has little to do with the humidity readings in any section," it is declared by J. H. Gordon, observer of the Arizona division of the weather bureau. Any rise of humidity readings in the Phoenix station is due, he states, simply to increase of rainfall. During the past ten years there has been increase in rainfall at different points ranging from 11 to 29 per cent. Most of the humidity comes in air currents from the Gulf of California. Yet the dryest point in Arizona is Ajo, a mining camp on the desert nearest of all points to the gulf. Somewhat less dry are Yuma and Phoenix, while the greatest absolute content of moisture by cubic measure is in Tucson. While Phoenix is in the midst of a great irrigated valley, the influence of irrigation upon her climate is pronounced immaterial.

Somewhat the same result was secured by the weather bureau in studying problems of evaporation, in connection with the formation of the Salton sea, in southern California. No humidity influence could be found at stations established around the sea, while at Mecca, at the date farm, the seasons following the creation of the sea were the dryest ever registered. The dryest air uniformly has been found in the foothill region somewhat above the valleys.

DRINK
Nelson Brewing Company's Beer and Porter
Healthful and invigorating. Made with crystal clear mountain water from pure malt and hops.
Nelson Brewing Company, Limited
NELSON, B.C.

SOUTH FORK AREA HAS FINE RECORD

Few Districts Equal It for Amount of Shipping Ore Taken Out

Drawing attention to the mineral belt of the south fork of the Kaslo creek, E. F. Timms, of Kaslo, writes to the Daily News as follows:

Editor Daily News.

Sir As I know your paper is always willing to expound the views of anyone that is interested in the mining industry, I take the liberty of again bringing under the notice of the mining fraternity, the opportunities adjacent to Kaslo and district. While I have not had as much varied experience of some of our more capable prospectors and miners, I do not hestiate in saying there are very few sections in British Columbia where in proportion can be found as much good shipping ore for the amount of work done as in this district.

As far as my observations go, from the whole contour of the district in general, it seems the best shipping ore is located between 20 and 250 feet depth; after that larger bodies, but more inclined to be milling ores, with occasional rich streaks through them. This should be a section of country that would appeal to the ordinary investor, as the returns from his prospecting work should supply him with sufficient money to consentrate his ore, if he doesn't build a mill till he has his ore blocked out or on the dump or build a sawmill, put in a lot useless machinery or something of that sort. There is where the up-to-date wild-catting comes in.

Away from that, there is everything favorable to mining on a legitamate scale in the south fork district, the best of water for all purposes, good timber, good transportation, C. P. R. station at this end, and good automoblie road 18 miles up to the glacier at the other end, good ground still open for prospecting, and a quantity of good prospects to be had on reasonable terms, all of them good investments on the base that it is a mining investment, not a sure 5 per cent on the dollar. As everyone that buys stock or claims or deals in mining in any way should understand ther is no sure thing in mining in any country but always a chance of making $500 for $1, and also a chance of losing money invested. When the general public understand this part of it, there will be lots of money available for legitamate mining purposes.

E. F. Timms

Kaslo, B. C.
July 18, 1920.

CHICAGO CORN

CHICAGO, July 20.—Shutting off export demand had a depressing effect on the wheat market today.

Closing prices were 3 to 3½ cents net lower with December 257 and March 261½.

Corn finished 1½ to 2½ cents down, and oats off ⅝ to 1¼ cents. In provisions the outcome varied from 25 cents decline to an advance of 2½ cents.

MONTREAL PRODUCE

MONTREAL, July 20.—Potatoes steady on increased offerings, butter easier, cheese lower with steady demand.

Cheese—Finest easterns 26½

Butter—Choicest creamery 57¼ to 57½.

Eggs—Fresh 60.

Potatoes—Per bag car lots $5.00 to $5.25.

WOULD OPEN UP FINE TIMBER RESOURCES

Urging the extension of the Temiskaming and Northern Ontario railway north from its present terminus at Cochrane, a correspondent from New Ontario says: The people of New Ontario want the present railway extended, eventually to James Bay, but immediately to Kettle Falls. Public opinion in that country would be satisfied with the completion of the first link of from twenty-five to forty miles during the present year. The immense timber, power and pulp resources in this region are already known, so there should be little risk in the venture thus far. In the case of the forest wealth there is always the danger of fire, which may make any delay in harvesting this product disastrous. More thorough investigation of the country farther on could be made before proceeding with the final linking up of James Bay with the rest of Ontario.

Paris women are wearing tall Elizabethan ruches of plaited organdie, which rise high at the back and sides of the neck and follow the decolletage down the side, fronts, and another style of ruche is very wide; the pleats held in the middle with a narrow band of black velvet, which ties in a trig little bow at the back.

CUNARD
ANCHOR
ANCHOR-DONALDSON
APPROXIMATE SAILINGS
NEW YORK—CHERBOURG—SOUTHAMPTON
Aquitania, July 31 Mauretania Aug. 5
NEW YORK—QUEENSTOWN—LIVERPOOL
RMA Victoria Aug. 14 RMA Victoria Sept 11
Caronia.... Aug. 21 Carmania, Sept. 25
NEW YORK—MOVILLE—GLASGOW
Columbia, Aug. 2 Columbia, Aug. 28
NEW YORK—NAPLES—DUBROVNIK—TRIESTE
Pannonia, Aug. 28
MONTREAL—GLASGOW
Cassandra, Aug. 7 Saturnia... Aug. 21
FOREIGN MONEY ORDERS AND DRAFTS
Issued at lowest rates. For all information apply to our agent, or to Company offices, 622 Hastings Street West, Vancouver. Phone Sey. 3648.

SHIPPING SEASON OF STRAWBERRIES OVER

That the strawberry season is about over, so far as shipments to the prairie from the Gordon Head and Hanny districts are concerned, is reported by J. A. Grant, prairie markets commissions, at Calgary.

Both strawberry and raspberry shipments have been far below expectations.

Black and red currants from the province are reaching Calgary, but not yet in sufficient quantities to establish a market.

The following are the Calgary wholesale prices for fruits and vegetables:

Cherries, Sour Red, per crate, $200 to	$2.50
Royal Annes, $3.00 to	3.75
Bings and Lamberts, $4.00 to	4.50
Strawberries, per crate, $6.00 to	6.50
Raspberries, per crate $6.50 to	7.00
Gooseberries, per crate, $2.00 to	2.25
Rhubarb, Local, per lb.	.06
Cantaloupes, standards, 45s, $700 to	7.50
Apples, No. 1. Winesaps	5.00
New California, pear box	5.75
Peaches, California, per case	3.00
Plums, Cal., per case, $4.00 to	4.50
Pears, Cal., half boxes,	5.00
Watermelon, per lb.	.07
B. C. New Potatoes, per lb.	.09
Local Potatoes (old), per lb.	.05
B. C. Celery, Armstrong, per lb.	.10
New B. C. Turnips, per lb.	.04½
New B. C. Carrots, per lb.	05½
New B. C. Beets, per lb.	07
New B. C. Cabbage, per lb.	.07
Green Peas, per lb. 12c to	.15
Spinach, local, per lb.,	.05
Head Lettuce, Local, per doz., heads	.80
Hothouse Cucumbers, per doz., $3.00 to	3.25
B. C. Local Green Onions, Leaf Lettuce, Parsley, Mint and Radishes, per doz., bunches	.20
B. C. Hothouse Tomatoes, crate, $5.75 to	6.25
Onions, California, per lb.,	.05
B. C. Wax Beans, per lb.,	.15

NORTHERN SALMON CATCH WILL BE BIG

Further Reports Indicate a Rich Harvest from Fisheries of Province

VICTORIA, B. C.—J. T. C. Williams, inspector of fisheries, has returned from a visit of inspection to the southern portion of his district bringing with him great reports as to salmon fishing at all points visited, says the Prince Rupert News.

The run on sockeye on Smith's Inlet, he says, is exceedingly good, salmon gill-net fishermen averaging sixty-five to the boat, prospects are excellent and climatic conditions are all that could be desired. The canners have packed greatly in excess of last year, about 130 boats operating.

The same remarks apply to Rivers Inlet, the average is about thirty-five to the boat, and about 780 boats operating. The sockeye run about ten to the case, which shows how large the sockeye are. This is an excellent indication for a good run.

The same conditions also apply to Namu and Bella Bella, where the salmon gill-net fishermen are averaging about forty-five to the boat. The purse and drag seines are doing very little, salmon are late arriving at the creeks, and on arrival proceed up to the spawning grounds.

The run of Spring salmon at Bela Coola was most encouraging and gill-net fishermen have done exceedingly well financially. The run of sockeye is good, averaging about thirty to the boat. The run of sockeye at the Lowe Inlet creeks has been light and the drag and purse seines have not made any good catches. The run is late and until the last two or three days the climatic conditions have been unfavorable, but now reports of the run are improvnig.

On the Skeena River the run this year is reported as being better than has been the case for the last five years. On July 6 the run averaged fifty fish per boat, July 7 sixty-five per boat and on July 8 forty per boat Prospects continue to be good. The average pack of sockeye for each cannery so far this year is 1400 sases, which is better than last year, itself an exceptionally good year.

The above conditions are most encouraging and gratifying to all those interested in the salmon fisheries of the district, as it proves that careful protection and conservation and the enforcement of the fisheries regulations, with an excellent staff of officers, will preserve the industry for future generations.

ESTATE OF PROMINENT WOMAN

Fur farms in Prince Edward Island, and bonds of the provinces of Quebec, Manitoba, Alberta, British Columbia, and New Brunswick, are included in the $229,013 estate of Mrs. Catherine Louisa Featherstonhaugh, who died in Toronto on March 12, and whose will base been probated. The estate is left entirely to relatives and Toronto charities.

INSURANCE
STOCKS RENTALS
REAL ESTATE
D. ST. DENIS
PHONE 39 509 WARD ST.
NELSON, B.C.

Laboratory Supplies
—For—
ASSAYERS AND CHEMISTS
Scientific Apparatus for Schools and Universities
Graphite Crucibles for Brass Foundries
Acids and Chemicals
Chemically Pure Sulphuric Acid for Storage Batteries
THE B.C. ASSAY & CHEMICAL SUPPLY CO., LTD.
567 Hornby St., Vancouver, B.C.

At the Service of a Great Industry

The farmers of Canada are engaged in one of Canada's greatest industries and produce a large part of the Dominion's wealth.

THE banking requirements of this great industry are far-reaching and demand a nation-wide service—such a service as the Bank of Montreal affords with a branch in every important centre of Canada, each having an intimate knowledge of local agricultural and market conditions.

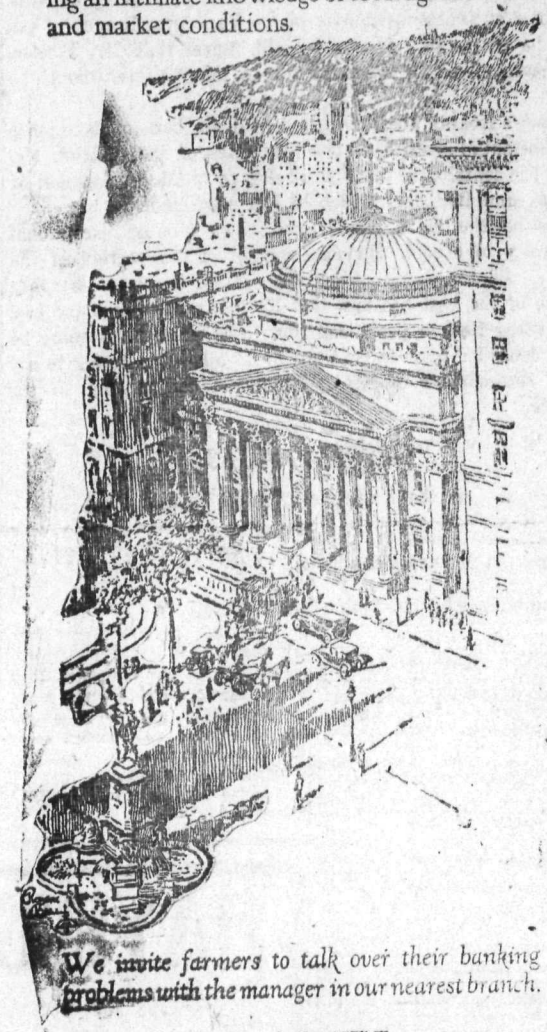

We invite farmers to talk over their banking problems with the manager in our nearest branch.

BANK OF MONTREAL
Established over 100 years
Branches in all important centres in Canada. Savings Departments in all branches
TOTAL ASSETS in excess of $500,000,000

Slocan Mines Declared Fair

NOTICE

The undersigned Mining Companies propose resuming work on their respective properties on May 16th under a wage scale agreed upon between themselves and the Slocan branches of the International Union of Mine, Mill & Smelter Workers, which wage scale provides for an increase of 75 cents per day in wages and an increased deduction of 25 cents per day for board at the boarding houses of the companies.

For particulars respecting schedule of wages and conditions of employment, apply to representatives of the International Union of Mine, Mill & Smelter Workers, or to the representatives of the said Mining Companies.

The Rosebery Surprise Mining Company.
The Rambler-Cariboo Mining Company.
The Noble Five Mining Company.
The Cunningham Properties.
The McAllister Mining Company.
The Carnation Mine.
The Lincoln Mine.
The Standard Silver-Lead Mining Company.

(Signed) A. SHILLAND,
On behalf of the International Union of Mine, Mill & Smelter Workers.

The Royal Bank of Canada
HEAD OFFICE, MONTREAL
LONDON, Eng. Princes St. E.C.,
NEW YORK 68 William St.
BARCELONA Plaza De Cataluna 6
PARIS, FRANCE 23 Rue du Quatre-Septembre
With our chain of 630 Branches throughout Canada, Newfoundland, the West Indies, Central and South America, we offer a complete banking service to exporters, importers, manufacturers and others wishing to extend their business in these countries. Trade enquiries are solicited. Consult our local Manager or write direct to our FOREIGN DEPARTMENT, MONTREAL, QUE.
A close working arrangement has been effected between this bank and the
LONDON COUNTY WESTMINSTER & PARR'S BANK, LTD.
CAPITAL PAID UP and RESERVES $35,000,000
TOTAL ASSETS OVER $533,000,000

The Consolidated Mining & Smelting Co. Of Canada, Limited
Offices, Smelting and Refining Departments
TRAIL, BRITISH COLUMBIA
SMELTERS AND REFINERS
PURCHASERS OF GOLD, SILVER, COPPER AND LEAD ORES
Producers of Gold, Silver, Copper, Bluestone, Pig Lead and Zinc
TADANAC BRAND

The Daily News

Published every morning except Sunday by The News Publishing Company, Limited, Nelson, B. C., Canada.

Business letters should be addressed and checks and money orders made payable to The News Publishing Company, Limited, and in no case to individual members of the staff.

Advertising rate cards and A.B.C. statements of circulation mailed on request or may be seen at the office of any advertising agency recognized by the Canadian Press Association.

Subscription rates: By mail (country), 60 cents per month; $6 per year. Outside Canada, a month, 75c; a year, $7.50. Delivered, 75c per month; $4 for six months; $7.50 per year, pay-able in advance.

Member Audit Bureau of Circulation.

WEDNESDAY MORNING, JULY 21, 1920

Improving the Government Telephone Service

Establishment of a Dominion government telephone office in Nelson is an improvement which will be welcomed.

It will assist materially in giving efficient service over the government long distance lines, which was the object of resolutions upon the question which have been passed by the board of trade.

Government telephone lines extend to many points in this district which would otherwise on account of the cost of construction and other factors be without service. The areas served are finding the lines of the greatest value. The telephone permits prompt communication with Nelson and intermediate points and has proved its worth to industries, farms and other businesses requiring supplies or to get into touch with doctors or other residents of the city. The new central office will make the service of still greater benefit to the subscribers and to the district as a whole.

A Good Man Leaving

While congratulating P. B. Fowler, manager of the local branch of the Canadian Bank of Commerce, upon his promotion to the post of assistant manager of the Vancouver branch of the bank, the people of this district will regret that Mr. Fowler, after having lived in Kootenay for so many years, should be leaving.

Always looking ahead with a confidence born of experience to a substantial growth in the industries of the district, Mr. Fowler has contributed in no small degree to the development of Kootenay and Boundary which he has seen occur.

His position as a banker has given him an exceptional opportunity to observe the development of this section of the province and the result of his observation has been to make him one of the best boosters that Kootenay and Boundary has. In the wider field of provincial finance to which he is going he can be depended upon to continue to do all in his power to aid in the development of the industries of the interior of the province.

EDITORIAL NOTES

Delegates to the mining convention have the key to the city.

* * *

Good old Shamrock the Fourth.

* * *

One more win and Lipton lifts the cup.

WHAT THE PRESS IS SAYING

An Advertising Effort

A young girl violinist recently disappeared from her home in London, leaving her clothes on the bank of the Thames and a note saying it would be useless to search for her. After much newspaper publicity it developed she had eloped with a young Frenchman. Then theatrical agents got busy, and the girl, whose name had become familiar throughout the country, was offered $400 a week to do a ten-minute "act" on the vaudeville stage. But meetings of actors' and vaudeville artists' associations were held and the word went forth that none of their members would participate in an entertainment in which the girl was on the program. The offer to the girl was withdrawn.—Edmonton Journal.

Chivalry in Arkansas

People who go to the movies—and that includes nearly everybody—should be interested in the following advertisement in the Wayne (Ark.) Progress:

"If the lady who stuck her gum on my seat at the movies last night will call she may have the gum. If the gum won't come off, she can have the pants, too."—Chicago News.

New Brunswick's Vote

The vote in New Brunswick is significant as a foretoken of a sweep for total prohibition in the referendum to be taken in the autumn under the new Dominion law. If so large a majority can be polled against a proposal to permit the sale of wine and beer only, it is certain that the province wishes to be rid of the liquor traffic in any form and will vote to prevent the importation of liquor for use as a beverage. The prohibitionists made this clear in their canvass. They admitted the inadequacy of the existing act, but urged that it be retained as a long stage in the journey toward absolute prohibition. As in Ontario, the "wets" of New Brunswick pinned their faith to the beer and wine proposal, and made a catch-cry of "moderation," but they failed even in the cities, the supposed strongholds of the liquor interests. Probably all the provinces of the Dominion, except Quebec, will vote in the autumn on the question of prohibiting the importating of liquor. The referendum results in Ontario last October and in New Brunswick last Saturday show which way the wind is blowing.—Toronto Globe.

KEEPING FARMS MANNED

Hon. Duncan Marshall, minister of agriculture for Alberta, addressing the Empire club at Toronto, said the only solution to the problem of keeping the farms properly manned was to train the boys to the point where they would appreciate the opportunities which agriculture offered them. He said that the men who would make the greatest success in agriculture were those who were born on the farms.

The courts in Indian administer Indian, British and Mohammedan law.

TOLD IN RHYME

THE PROSPECTOR

From the black night, the noise of
my blasting woke the echoes of
the mountains.
From canyon and from crag, voices
murmured forth.
"What does he seek here among
Time's ruins," said one.
"He seeks for Gold that he may
deck his love" "His white haired
father's hearth." "The ancient
name" "The children's evening
voices" "The faithful hound"
So they murmured and were still.
From the tall summit out of the
clouds and snow a last voice
came back.
"He seeks for me, that am the end
of all."

Cranbrook, July 6. C. H. P.

TEN YEARS AGO TODAY

From the Daily News, July 21, 1910.

John A. Gibson, postmaster at Nelson last night received a wire from the department at Ottawa, instructing him to keep the general delivery wicket of the Post Office open on Saturday nights till midnight and to have it opened at five o'clock on Monday mornings.

George Wells wired from Spokane yesterday as follows: A. Bishop was third high man here to-day in the Washington state shoot. Out of 105 he broke 101.

That the Blue Bell mine at Riondel will in the near future resume operations on a more extensive scale than ever is practically a certainty.

The annual cricket tournament at Nelson and Fruitvale which resulted in a victory for Nelson.

TWENTY YEARS AGO TODAY

From the Tribune, July 21, 1900.

The Nelson Painters have accepted the challenge extended by the printers in yesterday's Tribune and declare themselves willing to play baseball for money or marbles at any date in the immediate future.

Citizens who cultivate flowers are being worried by the ravages of a small green worm which has appeared in thousands and done great damage to gardens.

COLD STORAGE

Mrs. Blank had just received a new dress and was trying it on. The laundress happening to arrive just then, Mrs. Blank asked her what she thought of it.

"It's illigant," said the laundress, and added as a tribute to her general appearance, "An' sure, ma'am, ye look a lady, whatever ye are."

Mrs. Blank's face told her that she had made a mistake, so she corrected herself hurriedly: "I mane, ma'am, it's a lady ye are, whatever ye look."—Boston Transcript.

"Was it a quiet wedding?"

"Of course. You didn't expect they would quarrel before the clergyman, did you?"

Mrs. Green (relating experience)—It hurt something awful. The dentist wanted to give me gas, but my husband wouldn't hear of it. You see, he'd been gassed hisself in France."

Teacher—How is it that you're so late Tommy?

Tommy—'Cause there was a man pinched for stealin' hens and setting a house on fire, an' knocking down five policemen, an' mother sent me around to see if it was father.

Briggs—I used to try that dodge myself until I was introduced to a young lady at a party. When I put the question about the "e" or "i" she flushed angrily and wouldn't speak the whole evening.

"What was her name?"

"I found out later, it was—Hill."—London Tit-Bits.

THE LATE FRED ROO

A character who will be much missed in East Kootenay passed to his reward last Monday when Fred Roo, of Elko, storekeeper and paragrapher, better known by his pen name of "Jim Thistlebeak," was found dead in his chair. His bright but always kindly humor made the "Elko Notes" always eagerly looked for by the readers of the various papers in which they occurred, and many a bit of naive philosophy crept inamong the news items. These crept in among the news items. Those ly of his own personality as of his writings. The deep sympathy of this part of the country goes out to his widow and son. The News has copied many of his writings.—Trail News.

SHORTAGE OF HYDRO

Because the Hydro-Electric Power commission cannot supply the amount of power wanted, the Baldwin's big steel plant at Ashbridge's Bay, in Toronto, will close down. A. M. Russell, of Baldwin's Canadian Steel corporation, has cabled to the directors in England a statement of the situation, and the 300 employees of the company have been given 14 days' notice to seek other positions. More than two-third of a half-million dollar contract for plant construction has been completed, but the contractors have been notified not to proceed. What will ultimately be done with the plant depends upon the action of the English directors. The company had expected to employ 2500 men in a short time.

LIBEL AND SLANDER

Damages amounting to $1500 were awarded Arthur O'Leary, Toronto labor man, in his $10,000 libel and slander suit against James Simpson, another prominent labor man, by a jury under Mr. Justice Middleton. Mr. O'Leary was awarded $1250 on the libel charge, and $250 on the charge of slander.

PRODUCTION OF SUGAR SHOWS BIG INCREASE

Spain Raises Beets on Larger Scale; Colombia Reports 20 Per Cent Increase

If other sugar producing countries follow the example of Colombia and Spain, both of which report big crops for this year, the present sugar shortage will pass into the realm of forgotten things, says a Washington dispatch. The indications at present are that Spain will produce more sugar of the beet variety this year than ever in her history.

A representative of the government observing conditions in Colombia reports that it is estimated that the production of sugar there will be 20 per cent greater than that for last year, when a producition of 63,400 sacks of 125 pounds each of white sugar and 10,000 sacks of 150 pounds each of brown sugar was reported. A new central market, designed to handle the increased yield, is under construction at Saurtata on the Atrato river.

"Prospects for the sugar crop for 1920 in Spain," writes Commercial Attache Chester Lloyd Jones from Madrid, "are reported to be excellent The country is now passing through a period of great scarcity, with sugar selling at retail at 3.20 pesetas per kilo in Madrid, and it is only with great difficulty that supplies can be obtained from abroad to relieve the shortage in national production.

"Due to the prevailing prices it appears that plantings for the coming year will be of unusual size, and the sugar planters are looking forward to a highly prosperous season. The Sociedad General Azucarera and the independent sugar companies have been contracting for beets at high prices, and it is expected that the coming sugar crop will exceed any which have been harvested in the land. Plantings in Aragone and Rioja have reached an unusual extension, and it is estimated that the Sociedad General Azucarera will be able to grind enough beets to produce 90,000 tons of sugar. This, for Spain, is an extraordinary amount, since the entire 1919-1920 crop hardly reached 85,000 tons.

"Present indications point to a surplus of Spanish sugar for export in 1920-1921, and if the high prices which now obtain throughout the world continue, this will be an unusually prosperous year for the sugar industry of Spain."

WILL NOT STRIKE

There is to be no strike of the waterworks employees in Montreal. The men at a mass meeting following a meeting of the executive, called by Mr. A. A. Woodward, second-international vice-president of the International Brotherhood of Stationary Firemen and Oilers, at which the situation was discussed, came to the conclusion that there had been an error committed on the part of city officials, and that since the city was rectifying the matter the whole situation was remedied. The trouble had been due to the fact that four boiler repairmen had been getting 85 cents instead of 75 cents; oilers had been getting 52½ cents instead of 53 cents, and firemen 55½ cents instead of 56 cents.

Good cooks should never be without

APROL

the sweet oil of Apricots.

STAUNCHLY CANADIAN

Harking back a mere trifle of fifty-five years we find ourselves an infant in a tiny store in Montreal. Growing lustily, we have become so big that we now stretch from Halifax to Vancouver, and can reach to any point where the mails go.

It is a matter of pride to us and to our patrons that our whole organization — stores, workshops, factories—is staunchly Canadian.

Birks "DIAMONDS BY QUALITY"

VANCOUVER, B. C.

John Burns & Sons General Contractors and Builders

SASH AND DOOR FACTORY NELSON PLANING MILLS

Vernon Street, Nelson, B. C.

EVERY DESCRIPTION OF BUILDING MATERIAL KEPT IN STOCK

Estimates Given on Stone, Brick, Concrete and Frame Buildings

MAIL ORDERS PROMPTLY ATTENDED TO

P. O. BOX 184 PHONE 179

HAYING TOOLS

We have just received another carload of Farm Machinery, including

MOWERS and RAKES

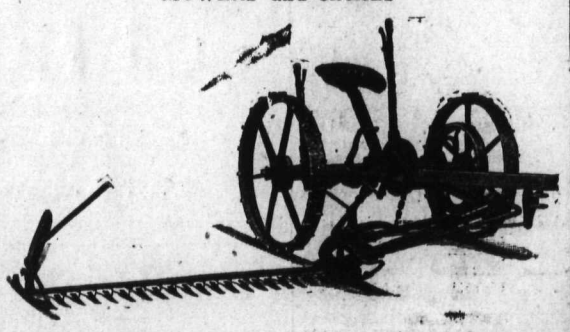

8½-foot one-horse Mowers, each $90.00
4-foot one-horse Mowers, each $90.00
4½-foot two-horse Mowers, each $91.00
5-foot two-horse Mowers, each $92.00

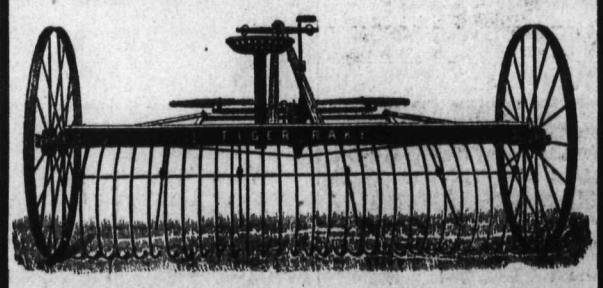

8-foot Hay Rake, each $56.00
9-foot Hay Rake $57.00
10-foot Hay Rake $60.00
Hay Tedders, each $75.00

All manufactured by the Cockshutt Plow Co.

We also have a full stock of hand Hay Rakes, Forks, etc. Order early.

Nelson Hardware Co.

BOX 1050 NELSON, B. C.

SALON d'HERCULE ◆ CHATEAU de VERSAILLES

Period Design: "LOUIS XVI." 33

THE records of the great painters' talent one finds in the gallery of art.
The records of great writers thoughts one finds in the library.
The records of great musicians one finds in the Pathe *Pathephone*.

Some of the Popular

August Records

22382—"THE MOON SHINES ON THE MOONSHINE" ..... Ernest Hare, Baritone
"I WANT A JAZZY KISS" ..... Collins & Harlan, Comedians
20456—"WHEN HE GAVE ME YOU" ..... Henry Burr, Tenor
"THAT OLD IRISH MOTHER OF MINE." Sterling Male Trio
22387—"THE SIDEWALKS OF NEW YORK" ..... Royal Waikiki Hawaiian Orchestra
"ON THE BANKS OF THE WABASH FAR AWAY" ..... Royal Waikaiki Hawaiian Orchestra
22364—"JUST A LITTLE TOUCH OF PARIS," (One Step) ..... Van Eps-Banta Trio
"BELL HOP BLUES" (Fox trot) ..... Van Eps-Banta Trio
22371—"ROSE OF THE ORIENT" (Fox trot) ..... Green Brothers Novelty Band
"DANCING HONEYMOON" (Fox trot) ..... Green Brothers' Novelty Band
22342—"I KNOW WHY" (Fox trot) ..... Nicholas Orlando's Orchestra
"SO THIS IS PARIS" (One step) Nicholas Orlando's Orchestra
20457—"WIGWAM" (Fox trot) ..... Joseph Samuels' Orchestra
"MISSISSIPPI SHORE" (Waltz) ..... Joseph Samuels' Orchestra

22384—"JEAN" (Fox trot) ..... Ernest Hussar's Orchestra
"ABANDONADO" (Waltz) ..... Ernest Hussar's Orchestra
22390—"A YOUNG MAN'S FANCY" (Fox trot) ..... Casino Dance Orchestra
"IN SWEET SEPTEMBER" (Fox trot) ..... Green Brothers' Novelty Band
22375—"UNLUCKY BLUTS" ..... Al. Bernard, Tenor
"OH, JOE," ..... Al. Bernard, Tenor
22377—"ROSE OF WASHINGTON SQUARE." ..... Sidney Phillips, Baritone
"TIDDLE-DEE WINKS" ..... Billy Murray, Tenor
22376—"TIRED OF ME" ..... Lewis James, Tenor
"AGES AND AGES" ..... Lewis James and Charles Hart, Tenor duet
22378—"WHO'LL TAKE THE PLACE OF MARY?" ..... Orpheus Trio
"AFTER YOU GET WHAT YOU WANT YOU DON'T WANT IT." ..... Billy Jones, Tenor
22388—"SOME PRETTY DAY" ..... Marion Cox and Billy Jones
"SUNNY SOUTHERN SMILES" ..... (Gilbert-MacBoyle Cooper) The Harmonizers
22353—"BELIEVE ME, IF ALL THOSE ENDEARING YOUNG CHARMS"—Violin, Flute and Piano ..... Longo Trio
"THE MEETING OF THE WATERS" ..... Longo Trio

All Double Disc Pathe Records Price $1.00

Pathe Distributors Limited Winnipeg

Pathe Records can be played on any Phonograph — no needles to change.

Pathe Machines

—and complete stock of the latest popular and classical records.

CALL AND HEAR THEM

Standard Furniture Co.

Complete House Furnishers

Baker St. - - - - - - - - - - Nelson

MIDSUMMER FOOTWEAR

For the hot months of July and August, white oxfords or pumps represent the final expression of shoe fashions.

R. Andrew & Co.

LEADERS IN FOOT FASHION

STAR GROCERY

PHONE 10

Expected Today

PLUMS, PEACHES
TOMATOES, CANTALOUPES
CHERRIES, STRAWBERRIES

New Potatoes, Local Green Peas, Beets, Carrots, Green Onions, etc.

USE FOOR KNOT HOLE

That a use has been found for the knot hole, which is regarded generally by lumbermen as about as much value as the squeal of the hog, is vouched for. Chicago packing houses are said to use all of the hog but the squeal, but a Yankee, doing this one better, is said to have found a use for the knothole. Taking a piece of board one inch thick, which has been cut off in some factory because of the knot hole which the piece contains, the Yankee squares the pieces with the knot hole centered, sets it upon a ½-inch wooden base, glues the two together, smooths the surface of the piece and gives it a bath of varnish. Behold, the piece is a wooden novelty suitable for the desk as a receptacle for paper clips, fasteners, pins, or the like!

Chairmen of sixteen railroad labor organizations will meet in Chicago July 19 to consider award of the Railroad Labor Board, expected about July 20.

PROTECT YOURSELF
Look for the above mark on every tablet of the Genuine

NUXATED IRON

For Red Blood Strength and Endurance

Made in Tablet Form Only
Don't Accept Substitutes

The Daily News Job Department Will Print Anything That Can Be Printed

WITH THE LARGEST PRINTING AND RULING ESTABLISHMENT IN THE INTERIOR OF BRITISH COLUMBIA, EQUIPPED WITH MODERN MACHINERY AND CONDUCTED BY A STAFF WHOSE CONSTANT ENDEAVOR IT IS TO TURN OUT PRINTING ONLY OF THE HIGHEST QUALITY, THE DAILY NEWS JOB DEPARTMENT IS READY TO FILL YOUR ORDERS PROMPTLY, EFFICIENTLY AND ECONOMICALLY.

IT CARRIES THE LARGEST STOCK OF PAPERS, CARDBOARDS, COVER PAPERS, CARDS AND OTHER MATERIAL BETWEEN CALGARY AND VANCOUVER.

Do You Need Any of the Following Articles?

RULED OFFICE STATIONERY
LEDGER SHEETS OR FORMS
LETTERHEADS
NOTEHEADS
BILLHEADS
STATEMENTS
ENVELOPES
SHIPPING TAGS
BUSINESS CARDS
DISPLAY CARDS
LEGAL FORMS
BLOTTERS
HANDBILLS

POSTERS
WEDDING STATIONERY
IN MEMORIAM CARDS
STOCK CERTIFICATES
VISITING CARDS
INVITATION CARDS
MEAL TICKETS
LETTER CIRCULARS
NOTE CIRCULARS
LODGE CONSTITUTIONS
BY-LAWS
BOOKLETS
PRIZE LISTS
AUDITORS' REPORTS

IF WHAT YOU WANT IS NOT IN THIS LIST, WRITE OR TELEPHONE THE NEWS JOB DEPARTMENT. NO JOB TOO LARGE. NO JOB TOO SMALL.

The Daily News Job Department

THE HOME OF GOOD PRINTING

BAKER STREET NELSON, B.C.

Spray the cows with

Dr. William's Fly Destroyer

and increase your milk supply

We have received our spring shipment of

ROYAL PURPLE CALF MEAL

Taylor Milling & Elev. Co.

Kootenay and Boundary

POPULAR KASLO COUPLE MARRY

Miss Electa Alberta Power and Allen William Anderson Tie the Knot

KASLO, July 20.—On Saturday afternoon the home of Mr. and Mrs. J. W. Power presented a very pretty scene when their only daughter, Electa Alberta, was married to Allen William Anderson, by the Rev. C. M. Campbell.

The ceremony was performed beneath a wonderful bridal arch of mock orange blossoms which had been erected under the shade trees on the lawn.

Promptly at four o'clock, the bride descended from the house leaning on the arm of her father, and preceded by Mrs. W. H. Burgess, matron of honor, to the beautiful strains of the bridal chorus from Lohengrin, and approached the arch, where the groom, supported by W. H. Burgess, was in waiting.

The beautiful ring ceremony of the Presbyterian church was impressively carried through, amid many friends assembled.

After the ceremony an informal reception was held in the grounds, while refreshments were served inside.

Th bride wore a gown of white satin and shadow lace, with satin train and handsome bridal veil, and carried a bouquet of white carnations and maiden hair fern.

The matron of honor was attired in cream satin with blue picture hat and carried a bouquet of pink carnations and fern.

The bride's mother was dressed in plum satin with a black hat, and many beautiful gowns were in evidence.

Mrs. W. E. Zwickey and Mrs. O. Strathearn received the guests at the entrance to the grounds, the wedding march was played by the Misses Elizabeth and Margaret Giegerich at the piano and violin respectively.

The ladies presiding at the tea and coffee urns were Mrs. H. Giegerich, Mrs. A. Goldsmith, Mrs. Wm. English and Mrs. W. E. Zwickey, while a heavy bevy of fair damsels served the guests with dainties

Nearly one hundred guests attended.

The interior decorations were carried out in pink and white, pink roses predominating. The table set aside for the serving of the wedding cake, and presided over by Mrs. W. McDougall, of Vancouver, was exceptionally pretty and dainty.

At about 5:30, amid a shower of confetti and old shoes, the bridal pair were driven away in a car decorated with mock orange blossoms, to the city wharf, where they embarked by launch for a camping tour of Kootenay lake, followed by the best of good wishes of a host of friends.

Both the young people are extremely popular here, the bride having spent the better part of her childhood in Kaslo, although for the past few years she, with her parents, have made their home in Vancouver, having returned this spring to again make their home here.

Mr. Anderson is mining recorder, and has been on the staff in the local government offices for some time, both before his enlistment in the C.E.F., and since his return.

He bears the distinction of being the first Kaslo man to volunteer at the outbreak of war in 1914, leaving with the first contingent, and only returning about a year ago. The couple were the recipients of an unusually large number of handsome and costly gifts, testifying to the esteem in which they are held by a host of friends both in and out of Kaslo.

Upon their return from their honeymoon Mr. and Mrs. Anderson will take up their residence in the Strathcarn cottage at the corner of "B" avenue and Fourth streets.

WANT AD BRINGS QUICK RETURNS

Michigan Man Marries Winnipeg Girl Through Newspaper Advertisement

WINNIPEG, July 17—"A hunch" that there existed in western Canada the panacea for his lonesomeness, led Arthur Mull, Saginaw, Michigan to Winnipeg a month ago in search of a wife.

As a result of an ad in the personal column of a local paper, he met and married Constance Woods, a Winnipeg girl. She is an orphan 21 years of age, he a widower of two months, 35 years old, Mull met his bride in the business office of the paper in the afternoon and married her at 7 p. m. the same day.

SURVEY MARSHES FOR RECLAMATION

EDMONTON, July 16—Surveys of a large area of water-soaked country in different parts of central and northern Alberta are now beginning, with a view to undertaking extensive reclamation work.

Three survey parties have already been sent out to do field work in Alberta, and five parties will be at work in Saskatchewan. Among the areas to be investigated in these surveys will be Chip lake, between Edson and Entwistle; Big lake, near St. Albert; Low lake, south of Wabamun; Cygnet, west of Red Deer. These are classed as major schemes, and there are a number of small schemes as well.

A total of forty projects in Alberta will be dealt with on the present program. The average area of the larger projects will be from 10,000 to 15,000 acres, and the cost per acre is estimated at from $5 to $20.

In Saskatchewan, a tract of 1,000 square miles east of Prince Albert, between the Carrot and Saskatchewan rivers, will be surveyed this summer.

CATTLE RUSTLING BY MOTOR CARS

REGINA, July 16—The motor car, it seems, has achieved another success by winning its advent into the cattle rustling business. The old and well known practice of cattle rustlers when they used to drive their stolen herds before them, is now a thing of the past. A few days ago three calves were rustled from herds near Bengough and spirited across the international border in two motor cars. Three of the rustlers were arrested on this side of the line and two others in Montana and are now awaiting trial.

MIRROR LAKE NOTES

MIRROR LAKE, July 20.—Mr. and Mrs. Lalonde and their daughter, Mrs. Wilson, of Medicine Hat, are spending part of their summer vacation here with Mr. and Mrs. A. Milton.

Miss Kate Brodie, of Lethbridge, is here for a holiday with Miss Olive Link.

Mr. Purcell, of Medicine Hat, has been looking over land here with a view to settlement.

Geo. Norman was home from Trail last week for several days' holiday.

K. K. Bjerkness is home again from a two weeks' trip to the coast. His nephew, Clarence Swanson, of British Columbia University, Vancouver, accompanied him.

Misses Bessie and Francis Wolverton, of Nelson, Miss Dorothy Fingland, of Trail, and Miss K. Strathern, of Kaslo, are holidaying here with Miss Annie Norman.

Miss Annie Norman has received word that she was successful in passing at the head of the Kaslo class in the recent first year examinations of the British Columbia University.

Mrs. Stanley and daughter, from Montana, are visiting Mrs. Stanley's parents, Mr. and Mrs. G. E. Watson.

P. A. Avery, and E. Norman, of the Kootenay Fruit Growers' Union, were home from Nelson for the week-end.

Mrs. A. Davis and her daughter Lillian and Elva, are here again for a short time this summer.

Bowker brothers, of Macleod, have bought the Davis and Thompson ranches here, and contemplate moving in with their equipment in a few weeks.

RUMANIA'S QUEEN VISITS DOBRUDJA

Tells of the Picturesque Melange of Many Races Living Amicably Together

BUCHAREST, July 16—Roumania, with the addition of the provinces of Bessarabia, Bukovina, Transylvania, the Banat and Dobrudja, is now a country of at least 10 distinct nationalities. In its parliament are seen peasants with white kirtle and embroidered with red fezzed Turks.

"It is especially in the Dobrudja, that these different nationalities jostle together," said Queen Marie of Roumania. "Together with Rumanians, live peacefully side by side, Bulgarians, Turks Tartars, Russians, and in places even Germans.

"I have been to a village in the Dobrudja which was part Rumanian, part Russian, part German and part Turkish. I went from one side to another, visiting many a cottage, entering each church, ending my round in the tiny mosque hung with faded carpets, and there in a crowd of lowly Turks I listened to their curious service, of which I understood naught. A woman who is not veiled has no right to enter the holy precinct; but a royal name opens many a door, and many a severe rule is broken in the joy of receiving so unusual a guest.

"On a burning summer's day I came back to a tiny town almost entirely inhabited by Turks. I was distributing money among the poor and forsaken, and had been moving from place to place. Now it was the turn of the Mussulman population therefore, I visited the most wretched quarters, my hands filled with many a coin.

"Such was their joy at my coming that the real object of my visit was almost forgotten. I found myself surrounded by a swarm of excited women in strange attire, prattling in a language I could not understand.

Called Her Sultana

"They called me Sultana, and each one wanted to touch me; they even fingered my clothes, patted me on the back, one old hag even chucked me under the chin. They drew me from hut to hut, from court to court. I found myself separated from my companions, wandering in a world I had never known. In a labyrinth of tiny mud-built huts, of ridiculously small gardens, of hidden little courts, they dragged me with them, making me enter their hovels, put my hand on their children and sit down.

Choose Harmonious Colors

"The poorer Mussulman women are not really veiled. They wear wide cotton trousers, and over these a sort of mantle which they hold together under their nose. The shape of these mantles gives them that indescribe line, so agreeable to the eye, and which alone belongs to the East. Also the colors they choose are always harmonious; they are toned down to their surroundings by sun and dust. They wear strange dull blues and mauves—even their blacks are not really black, but have taken rusty tints that mingle pleasingly with the mud-colored environment in which they dwell.

"When attired for longer excursions, their grab is generally black, with a snow-white cloth on their heads, wrapped in such manner that it conceals the entire face, except the eyes. Indescribably picturesque and mysterious are these dusky figures, generally carrying a heavy staff in their hands; there is something bibical about them, something that takes one back to far away times."

RECOVERED MANUSCRIPT

Plunder of Early Wars Restored to Italy Under Treaty Terms

VIENNA, July 16—The original manuscripts of Tasso's "Jerusalem Delivered" is among a vast quantity of art objects and other treasures just turned over to the Italians under the treaty terms. It is said to have been plundered of early wars.

When a train struck an auto at Pensauken, N. J., a two-year-old baby was thrown on the track, the train passing over it, without the slighest injury. The parents were badly hurt.

NEWS SELLER HAS STREAK OF LUCK

Paris Vagabond Wins Fortune at Races; Gives Friendly Policeman Tip

PARIS, July 16—Ragged, hatless and practically shoeless, an elderly man was sitting in a park on the south side of the Seine a few nights since, muttering to himself. 50, 60 70, the while stacking thin little slips of paper one upon the other. He attracted the attention of two gendarmes for he had apparently been drinking too much wine. He was taken to the station.

The desk sergeant was bewildered when the ragged man explained that the little slips of paper he was counting were good bills of the Bank of France and that the figures he was mumbling represented their amount. He had 115,080 francs.

"I won this money at the races," explained the denizen of the park.

It developed that the man was one Billigot, a former colonial soldier, at times stree newspaper vendor, known to the citizens of Grenelle ward in Paris as "Father of Luck" or "Father Cherry" (the little fruit being known in the parlance of the Paris gambling circles as the emblem of luck) He had run up 140 francs, the amount of his pension paid to him as an ex-soldier, into 115,080 francs. The police released him, after giving him a little advice about counting his wealth in public parks while slightly under the influence of red wine.

Billigot invested 80,000 francs in a life annuity the next morning, bought a suit of clothes, shoes, etc. and before departing for Saint Cloud race track called on the friendly police sergeant and gave him a tip on the races for that afternoon. The horse won. The newspaper L'Eclair has offered him 100 francs per day for his racing selections until the end of the season.

SALVING BULLION FROM SUNKEN SHIP

LONDONDERRY, Ireland, July 16—Efforts will be resumed this summer to recover the $4,000,000 of gold still lying in the wreck of the British auxiliary cruiser Laurentic which was sunk by a mine off the mouth of Lough Swilly in January, 1917, while on her way to New York. The bullion is in bars each of which is worth £1,200. Altogether the Laurentic carried about £7,000,000 in gold when sunk. It is estimated that about £3,000,000 since has been recovered.

Up to now the weather has been unfavorable and as the wreck lies in an exposed position, the salvage work can be done only in the finest weather. It is expected that some blasting will be necessary to get at the compartments in which the gold was carried.

The work is being done by the Racer, a salvage ship.

BOUND FOR ARCTIC SEA

VANCOUVER, July 16—The power schooner Ruby, Captain Whitlam, has left here for a long voyage to the Far North with a cargo that smacks of romance. Her destination is Herschel Island, in the Arctic Sea, and she carried six hundred tons of supplies for the Mounted Police post there and for the Hudson Bay trading post, in addition to the trade goods that will transfer many valuable furs from business-like Eskimos.

Miss Louise Wood, daughter of Major-General Wood, has sailed for Europe to act as a driver for the American committee for devatsed France.

Much royal blue is being used by Paris milliners for fall models, and golden and reddish brown seem to take precedence over the darker shade

WHAT HANGMEN EARN

The grim question was asked not long ago in the house of commons whether the rate of pay of hangmen had been increased on account of the advance in the cost of living, says Pearson's Weekly. A mistake was made both in the question and answer was the assumption that there was such a man as a public executioner.

As a matter of fact there has been no officially-appointed executioner since the days of Calcraft, who was the last official hangman in England. He was appointed by the city of London, and paid a guinea a week as a retaining fee, and five guineas for each execution, the same fee that he got at Horsemonger gaol.

His appointment at London did not prevent him accepting country engagements, provided they did not clash with his London ones, and he could charge what fee he liked. As a rule he was paid ten pounds for every country execution.

Ten pounds is the fee now usually paid to the chief executioner, who is a man appointed by the sheriff in the prison in which the execution takes place. The sheriff is the man who is responsible for carrying out the last dread penalty, and if he can't get a man to do it he must do it himself. Usually, of course, he is able to obtain one who has already acted as an executioner.

The best-known hangman of the present day is John Ellis, who hanged Crippen, Seddon, Dickman, and a hundred other criminals.

On an average, however, an execution is a poorly-paid job. Marwood, one of the most famous of all executioners, had a retaining fee of only £20 a year, and a fee of £10 an execution. And he, like all executioners, died a comparatively poor man. Yet, poorly paid though it is, gruesome to the last degree as the job must be, when Marwood retired, no fewer than twelve thousand persons offered their services to replace him!

Gifts to Women Who Use Jiffy Jell

Jiffy-Jell users should write to the makers for a list of aluminum molds. Molds, spoons and measuring cups are supplied to users free

Jiffy-Jell is the one dessert which has the fruit flavors in vials. A bottle of condensed fruit-juice essence comes in the package. So a Jiffy-Jell dessert is a real-fruit dainty. The flavor is not artificial. The sweetening is sugar, not saccharine. Women who once try it will always get it. Your grocer has ten flavors. Try pineapple and loganberry first.

THE STORE FOR STYLE

Meagher's

THE STORE FOR QUALITY

Wednesday Morning SPECIALS

Women's Sunshades Half Price, 75c to $3.00

One dozen only women's sunshades in a range of colors and styles. Regular price $1.50 to $6.00. July sale price

75c TO $3.00

Women's Bathing Suits $5.00 to $12.00

Women's Bathing Suits in wool and cotton mixed, or all wool. Plain colors or fancy trimmed. Sizes 36 to 42. July sale price

$5, $6.50, $8.50 $12.00

Women's Bathing Caps 75c to $1.00

All colors in women's bathing caps and a nice range of styles to select from. July sale price

75c TO $1.00

Children's Gloves at 25c pair

Children's silk and lisle gloves in light or dark colors. Size 3 to 6. July Sale Price 25c

Women's Underskirts at $1.50 each

Made of good quality white cambric with wide muslin frill. All sizes. July Sale Price $1.50

Women's Bungalow Aprons at $1.25 Each

Good quality print Aprons finished with belt at the back. They come in light or dark colors. July sale price $1.25

Women's Bloomers at $1.25 each

Good quality knit Bloomers in sizes 36 to 40. White only. July Sale Price $1.25

Women's Lisle Hose at 69c pair

Women's fine lisle hose, made seamless feet and legs, double heel and toes. Colors grey and sand. Sizes 8½ to 10. July Sale price 69c

611 Baker Street - - - - - Phone 200

GOD GAVE HERBS TO RELIEVE SUFFERING

No person should despise the lowly herb, for it is the Creator's gift to the world for the relief of suffering. The roots, stalks, leaves and blossoms possess medicinal properties for the relief of disease such are are found in no other work of Creation.

Every reader is familiar with the use of herbs in the early days of British Columbia. Every home was stocked with simple herbs and their use in case of sickness saved the day many a time.

The most striking instance of the value of herb remedies is given in the case of Wonder Health Restorer. This preparation, while sold in all drug stores, differs widely from ordinary remedies. It is a true Nature remedy in that it contains not a trace of alcohol or drugs. It depends solely for its work upon the action of the herb juices of which it is composed for the treatment of the blood and diseases existing in the various organs. It represents the handwork of one of the world's greatest herbalists and is a treatment no sufferer from disease can overlook.

All over the world the name of Wonder Health Restorer is known. Thousands state that it has given them relief in cases of Asthma, Rheumatism, Stomach Trouble, Nervous Complaints, Kidney disease, Skin troubles, Piles, etc. In many of these cases the ailment was present in very acute form and the sufferer tried Wonder Health Restorer after all other forms of treatment had failed. No person can question or doubt the honesty of the persons whose testimonials are recorded in "The Road to Health," a booklet which can be obtained from your local druggist. Get a copy and read it through. If God has blessed you with good health, pass it on to a friend who may be suffering.

Arrangements have been made for the arrangements have been made for the distribution of Wonder Health Restorer in Nelson by the Canada Drug and Book Co.

Call and get a copy of the booklet and enquire concerning this unequalled preparation, which has made a new record in the successful treatment of human disease.

WHEN USING WILSON'S FLY PADS

READ DIRECTIONS CAREFULLY AND FOLLOW THEM EXACTLY

Best of all Fly Killers 10c per Packet at all Druggists, Grocers and General Stores

EASIEST WAY TO REMOVE UGLY HAIRY GROWTHS

(Beauty Culture)

Here is a method for removing hair from arms, neck or face that is unfailing and is quite inexpensive: Mix a thick paste with some powdered delatone and water and spread on hairy surface. After 2 or 3 minutes, rub it off, wash the skin, and every trace of hair has vanished. No harm or inconvenience results from this treatment, but be careful to get genuine delatone and mix fresh.

Poultry Supplies

Founts, Feeders, Dry Mash Hoppers, Shell and Grit Boxes, Feed Troughs and Oat Sprouters. Anything in Metal made to order.

BEST MADE Lowest in Price

Canada Metal Co. Ltd. Vancouver, B.C.

Shave, Bathe and Shampoo with one Soap.—Cuticura

Cuticura Soap is the Ideal Soap for a safety razor shaving.

Disposal Sale of Army Blankets

Reserve Stock Purchased for Imperial and Canadian Forces Offered in B. C.

An allotment of the reserve stock of Army Blankets ordered for the Imperial and Canadian forces, and of British Naval Hammocks, has been secured for distribution in British Columbia, and is now offered for sale. The goods conform to strict government specifications and are offered in first class condition.

Allotment for Districts

A reserve supply has been set aside for Nelson and vicinity. This reserve will be observed until Aug. 10, after which the remaining stock will be "pooled" and unfilled orders filled in rotation. It is therefore advisable that orders be placed as soon as possible.

Delivered to any B. C. Point

To ensure wide distribution the distributors will send Blankets or Hammocks by parcel post or express to any point in B. C. Remittance in Money or Express Order must accompany order.

Description of Supplies

Army Blankets come in Gray, plain or with red or black Stripe; Light or Dark Brown and Dark Gray. Sizes about 60x84 in., and 64x90 in. Weight averages about 4 to 4½ lbs. per blanket.

Naval Hammocks are made of best linen sail Canvas and should last a lifetime. Made by a Belfast firm.

Delivered Prices

Prices (including delivery to any P. O. or Express station in B. C.) Blankets (per blanket) Gray Wool $4.95, Brown Wool $4.95, Dark Gray, Brown and mixed colors in mixed wool—1st grade $4.50, 2nd grade $3.75, 3rd grade 3.25.

Naval Hammocks (slightly used)—$4.75.

Special prices on quantities of 50 or more on one order.

All orders must be accompanied by Money or Express Order (payable to "Army Supplies") and addressed Dept. D, Army Supplies, 566 Richards St., Vancouver, B. C.

There are a few spots on the skin which are not sensitive to pain.

CONVENTION VISITORS THRONG NELSON BIG MINING MEET IS READY TO OPEN

With colored light limning forth the leading buildings, catchy music in the hotel tearooms, the Kilties band serenading, autos meeting boat and trains, and good-fellowship reigning, the scores of American and coast visitors pouring into the city last night for the third international mining convention had no reason to doubt the sincerity of their welcome. From its accustomed poise over the east end of Baker street, the electric transparency, "Welcome to Our City," was removed to Josephine street, where it beamed upon such visitors as sought out the convention hall, within which the intertwined flags of Canada and the United States were further tokens of amity.

Some 80 names were placed on the convention register last night, possibly half of those on the ground remembering this duty, and the convention will be able to open its sessions this morning with a heavy attendance, though nothing like full strength can be reached before tonight, when the Seattle delegates arrive from the south, and the Slocan contingent from the north. Mrs. A. E. Jowett, the veteran Lardeau prospectress, heads the register, and Nichol Thompson, chairman of the mining committee of the Vancouver board of trade, proudly inscribed his name below hers. They were friends in his old Kootenay days.

While the reception of the delegates on the convention eve was practically continuous, the arrival of the Crow boat, with 22 delegates and their ladies from Spokane, was made a special event, the visitors receiving an ovation. Other Spokane delegates arrived earlier by the Great Northern. There were also two auto parties from the south. Sidney Norman, editor of the Northwest Mining Truth, with Mrs. Norman and child, arrived in the afternoon, having started at the end of the week from Spokane. Mr. Sullivan, superintendent of the Bunker Hill & Sullivan smelter at Kellogg, Idaho, accompanied by Mrs. Sullivan. Mr. Smith, the smelter business manager in Spokane, and Mrs. Smith, also motored up. A considerable Spokane contingent that originally made arrangements to come up Wednesday, had to keep to that date, and will arrive today. F. C. Bailey, secretary of the Northwest Mining association, at Spokane, came up with the bandwagon, which he had put in motion.

Home Talent in Strength

Of the home talent, Hon. William Sloan, provincial minister of mines, and R. F. Green, M.P. for Kootenay West, arrived on the Kettle Valley train, having been traveling companions from the coast. Mr. Sloan, as soon as he arrived, was decorated with the badge of honorary president. Quite a large contingent of delegates arrived from the coast.

Trail and Rossland representatives chiefly came over by auto, though some came by train.

While the general reception committee was busy at all times, the ladies' reception committee also had important work to do, arranging for the comfort of the lady visitors, of whom a large number are already on hand.

The Hume is the convention headquarters for the time being, and last night both tearoom and rotunda were full of visitors and their hosts. This condition was duplicated at the Strathcona.

It is announced in connection with the convention sessions, that the ladies will be welcome at any or all sessions, irrespective of arrangements made for their special entertainment.

Lady visitors are requested to be at the Hume corner at 2.45 o'clock, for the launch trip up the Arm, the launches being due to leave the wharf at 3 o'clock sharp.

Today's luncheon at the Strathcona will afford an opportunity for the busy business men, as well as ladies, to hear visiting speakers. The orators chosen for this function, which is set for 1 o'clock, are Sidney Norman, the mining editor, and M. J. Carrigan, manager of the international mining convention at Seattle.

No invitations are required for tonight's dance and all are welcome, up to the number of tickets to be disposed of. A limit has been placed on the number, to assure the best floor conditions.

Today's Program

The following is today's program:

10 a.m.—Addresse of welcome by President C. D. Blackwood, Mayor J. A. McDonald, Dr. W. A. Rose, M.P.P., Hon. William Sloan and R. F. Green, M.P. Morning session, Sidney Norman, Spokane, chairman. Addresses by A. G. Langley, resume of mining in district; J. W. Mulholland, president of the British Columbia Prospectors' association; J. F. Huchcroft, secretary Prospectors' association, Cranbrook.

1 p.m.—Board of trade luncheon at Strathcona hotel.

2.30 p.m.—Afternoon session, S. S. Fowler, Riondel, chairman. Nicol Thompson, chairman Vancouver board of trade mining committee, will speak on iron deposits of the northwest in relation to the manufacture of steel. Glenville A. Collins, chairman of the international mining convention, Seattle, will speak on the importance of mining conventions. H. M. Parks, dean of the Oregon school of mines, will also speak.

3 p.m.—Launch trip for visiting ladies.

4 p.m.—Baseball match, Colville vs. Nelson.

8 p.m.—Boxing contest, opera house.

9 p.m.—Dance, Eagle hall.

REJECTION OF AWARD FORFEITS BACK PAY

WINNIPEG, July 20.—If the Winnipeg Electric Street Car employees completely reject the award of the board of arbitration granting them a 10 per cent increase, and strike, they automatically reject their back pay, amounting to date to $65,000, stated A. W. McLimont, vice-president and general manager of the company, today.

Yesterday electrical workers and linemen, gas meter men, and a number of office employees signed up a year's contract based on the minister's award, and are receiving back pay dating from May 1.

SHOULD COMBAT GREEN SLUG NOW

Pest Appears in Kootenay Orchards; Horticulturist Hunt Advises on Control

With the reappearance of a large number of green slugs on cherry and pear trees in district orchards and in the gardens of Nelson and Fairview, attention to the methods of exterminating them is being called by E. C. Hunt, district horticulturist, who states that though the pest is easily controlled, preventive methods should be used on pear trees at once to save the trees from serious injury. Cherry trees might with advantage be left until the crop is taken off, however, as the sweet cherries are now being picked, and should not be spoiled with the slightly poisonous compounds that are used to exterminate the slugs.

Last year the slugs did considerable damage to district orchards.

The larvae as they emerge from the eggs are of a yellowish white color, and quickly assume a coat of dark green slime which gives them the appearance of slugs. In that form they are well known to orchardists. The slugs later develop into four winged insects belonging to the class known as sawflies. The adult flies lay their eggs on the foliage of the trees, and have two broods annually. Though seen all through the summer, the slugs are the most numerous and do most damage from the end of July to the end of August in this district, hence the necessity for immediate control.

Three preparations are used to kill the slugs. Powdered lead arsenate at the rate of one pound to 40 gallons of water, or lead arsenate in the paste form at the rate of two pounds to 40 gallons of water, used as a spray, are advised as efficatious. White helebore at the rate of one pound to 40 gallons of water used as a spray is also a good remedy and has the advantage of being cheaper than lead arsenate. To get the best results from the hellebore, however, it should be used fresh and unadulterated.

ASK NEW SCALE AT BLUE BELL

One Big Union Calls Out Its Members to Enforce Wage Demand

A demand has been made on the management of the Blue Bell mine, at Riondel, for the scale of wages asked by the One Big Union in the Slocan, and pending acceptance of the demand, the O. B. U. has called out its members, from the Blue Bell mine and mill.

The scale asked for is $5.50 per day for miners and $5. per day for muckers. This is said to be an increase of 40 cents per day over the Blue Bell scale.

It is alleged by the representatives of the O. B. U. that its delegates in the company's employ were dismissed, separately, over a period of a few weeks. This, they claim, precipitated their action.

The Blue Bell is the oldest mine in the Kootenay, dating to 1865, and it is owned and operated by the New Canadian Metal company.

Because she refused to eat eggs as her main diet, a New York woman weighing 200 pounds, told the court her husband, who weighs only 100 abused her.

MOTHER!

"California Syrup of Figs" Child's Best Laxative

Accept "California" Syrup of Figs only—look for the name California on the package, then you are sure your child is having the best and most harmless physic for the little stomach, liver and bowels. Children love its fruity taste. Full directions on each bottle. You must say "California."

Vernon Preparatory School

New building, dining hall, dormitories, studios, class room, gymnasium, etc., are being erected to accommodate 20 more boarders. Numbers sextupled since war. Boys 7-14. Trained nurse. Prospectus.

AUGUSTINE C. MACKIE
B.D., M.A., (Contab) Headmaster.

Kellogg's WAXTITE

Every flake in every package must be good enough for your children to eat. That is what is guaranteed by my signature on every "Waxtite" package of Kellogg's Toasted Corn Flakes—

W. K. Kellogg

Kellogg's Products—Toasted Corn Flakes—Shredded Krumbles—Krumbled Bran—are made in our new modernized kitchens at TORONTO and always wrapped "Waxtite"—Sold Everywhere.

Dunlop Belting is Serving Faithfully in All Kinds of Industries

It is a matter of record that wherever the "Two Hands" products go they serve faithfully and well. In industries which are particularly trying on Belting

DUNLOP
"Gibraltar RedSpecial"
Transmission Belting

is giving a higher percentage of satisfactory service than any other type. We have the facts to prove this statement.

DUNLOP
Conveyor and Elevator
Belts

are also prominently employed in all flourishing industries.

We have a staff who specialize on Belt problems. You are welcome to their experience.

Also Makers of High-grade Hose and Packing.

DUNLOP TIRE & RUBBER GOODS CO., Limited

Head Office and Factories: Toronto. Branches in the Leading Cities.

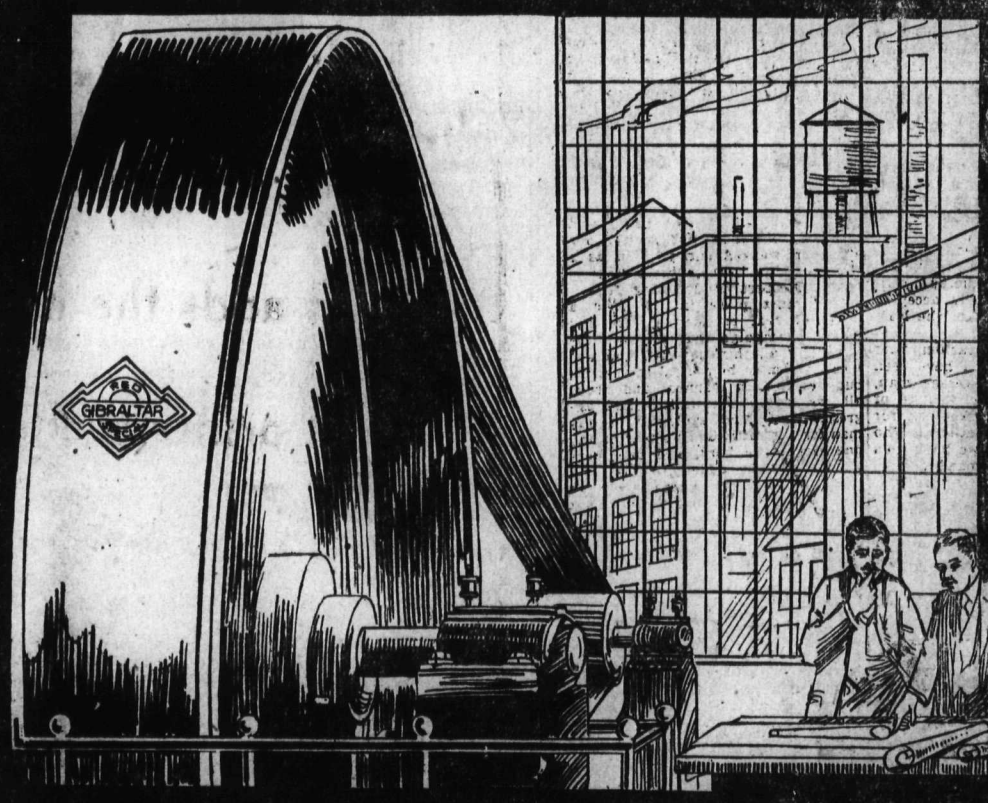

DUNLOP
RUBBER BELTING

WHOLESALE DISTRIBUTORS Nelson Hardware Co. NELSON, B. C.

The best 15¢ Cigarette

MILLBANK

If Virginia Cigarettes are your favorites, you will find everything you could ask for in "MILLBANK", *the ideal cigarette.*

10 for 15c.

UNITED STATES PROHIBITION CONVENTION STARTS TODAY

Watkins Delivers Keynote Speech; Question Will Not Be Settled Till Lawbreakers Surrender Unconditionally; League of Nations Favored But Wilson's Way Too Aristocratic

LINCOLN, Neb., July 21 (By Associated Press)—"We are still on the map and our mission is not ended," Aaron S. Watkins, keynote speaker at the Prohibition Party's thirteenth presidental year convention, told the delegates at its opening session here this morning. "We must place in the field a ticket of real presidential size and make a campaign that will win the respect of all thinking men and women."

Mr. Watkins said that the prohibition question was not settled and would not be "until the machinery of government is attached between the lawbreakers surrender unconditionally."

Even Partial Enforcement a Success

"The experiment of even partially enforced prohibition," he said, "has been so eminently satisfactory and the demonstrations of moral and industrial improvements so convincing that millions of halters between two opinions have been convinced beyond a shadow of a doubt."

Mr. Watkins ran on the Prohibition ticket in 1908 and 1912, as its candidate for the vice-presidency. He is a professor of English in a school at Germantown, Ohio.

League of Nations Desired

The Prohibition keynote speaker emphasized the interest of the Prohibition party in other questions confronting the country. He declared that "the whole country desires the League of Nations, and that it would finally be adopted, but he characterized President Wilson's course in handling it as having "too much favor of aristocracy," and said his plan could not be adopted "without radical revision."

On prohibition Mr. Watkins said:

"When we inquire of the leaders of the two major parties why an ironclad prohibition plank was omitted from each of the party platforms, we are blandly informed that the question is settled. Years ago when we pleaded for such a plank, they said that it never can be settled, or at any rate it is too soon to make the fight. Now it is too late to mention the subject. I wonder when would have been the psychological moment that the question of prohibition would have been strictly up to date."

"This is a subterfuge of course. Merely setting down a group of figures does not solve a problem and a declaration of war does not conquer a nation; neither does the passage of a law, statutory or constitutional, settle any question. Prohibition is not settled and will not be settled until the machinery of government is attached and the lawbreakers surrender unconditionally.

Silence is Wet Silence

"Every refusal to declare for law-enforcement simply encourages the wet forces to believe that the present wave of enthusiasm will recede and that the people will soon forget. Then the fight can be renewed with some hope of success. Hence the silence of these platforms is a wet silence and will be so interpreted. Neutrality is now an impossibility. One side of the other is defeated, and parties that permit such a result have simply refused to take the oath of allegiance.

"There is only one party in the field whose platforms have never been weather-vanes and whose policy has always been a constructive one. Our doctrines have been the political history of the United States, written prophetically. The steps of progress that our statesmen demanded as justice and predicted as the inevitable, other parties ignored, ridiculed, opposed and finally accepted without quotation marks or the least shadow of credit.

"We have risen above faction, class or blind partisanship, and have been the champions of the average man, the party of the whole welfare of the nation. We have asked not for favil, but for information, 'Who is my neighbor?' And we have seen in every injustice a demand and in every heart-break a call for service, and we have stood true to our convictions though the political heavens might fall.

"We are still on the map and our mission is not ended. We are hired for a day's work, enlisted toll the war is ended, and 'there remaineth yet much land to be conquered.' Our work has always been a double one: To formulate the real political issues and stand for them till enacted into law, and to instruct and inspire in the development of high ideals and sound civic conscience so that law will be enforced, and matters of life and character outside the realm of statutes shall be made real by the moral forces of the nation.

Reforms Wait for Adoption

"We still have great reforms waiting for adoption and great twentieth century problems yet to be solved.

"We do not face a bold, defiant and despotic liquor power as in years gone by, but so long as leading statesmen sidestep the question of law enforcement and governors and legislators plan for the nullification of the national constitution, so long as temperance men sleep in their tents and wet forces plan midnight attacks, so long will the great dominant issue of our party be a living question.

"We still demand, as in former years, that parties and officials shall respect the laws and their own oaths of office, or if they have conscientious objections to loyalty, honor and decency, that they step aside and turn over the task of law enforcement to the friends of the cause. Former liquor selling places all over the land are being held intact, with fixtures, and probably liquor, in anticipation of the time when indifference and tolerance on the part of the officials will change to positive friendship.

Law Openly Violated

"In many cities, the law is openly violated and officials who are dry in sentiment are withheld from enforcing the law by the fear of the party leader, who will not risk the alienation of any considerable number of voters. Particularly are they suspicious of one another and will neglect a plain duty for fear the opposite party will gain a temporary advantage. While we are thankful for the progress made and hopeful of the final outcome, we cannot ignore plain facts nor build false hopes.

"Our motives for hating the liquor traffic are becoming stronger year by year. The testimony of science is more crushing, and the demands of business are more exacting than ever before. The experiment of even partially enforced prohibition has been so eminently satisfactory and the demonstrations of moral and industrial improvements so convincing that millions of halters between the two opinions have been convinced beyond a shadow of doubt. Empty jails and prison populations, increase in collections and bank deposits and a halt in the alarming growth of insanity; all these and more are now speaking in trumpet tones of a better day already upon us.

Our mothers, sisters and wives, who have been seeking the ballot as a legal weapon with which to beat off the moral and social wolves from the door of the home, must still find us true. As we were their earliest political friends, so we must stand by this reform until the victory is finally completed.

"While we retain the right as individuals to use our influence against any and all evil habits and practices, we must not scatter our forces or weaken our position as a party on the real political issue.

Win Respect of Thinking Men

"We must place in the field a ticket of real presidential size and make a campaign that will win the respect of all thinking men and women. We must be radical in doctrine but dignified in manner; and above all, we must be optimistic and aggressive, with no apologies to any man for our faith, and no fear of any one except the Lord, and one more victory will be added to the long list now standing to the credit of the only political party that was never defeated."

HAWAIIANS ARE DYING OFF RAPIDLY

The Hawaiians are a dying race. When that great navigator, Captain Cook, visited the Sandwich Islands in 1768, he reported that there were 400,000 individuals there. This estimate was probably much too high, for the first official census in 1832 showedthat the numer was 113,119. today there are only 39,260 Hawaiians in the American possessions, and scarcely more than half of these are of pure blood. The race is fast becoming a minority element among the peoples of the Islands. Japanese, Portuguese and Chinese now outnumber the fullblooded Hawaiians.

Congress is considering a plan to rehabilitate the natives and to increase their population by sending them back to the farm lands. New Zealand has tried this with some success in the case of the Maoris, who are said to be of the same stock as the Hawaiians.

Already homesteading on the New Zealand plan has been tried on the islands. At first leases of 20 years were allowed, but they were later shortened. The Hawaiians through improvidence and inability to finance their operations, lost their lands, or, after receiving them for a nominal sum, turned around and sold them at their real value to wealthy interests. They are not business men, and have shown themselves unable to meet competitive conditions without aid. Tax returns for 1919 show that only 6.23 per cent of the island property is held by native Hawaiians, and this, for the most part, is lands in the possession of approximately 1000 wealthy persons, descended from the ancient chiefs. Corporations and firms owned 74 per cent of the property, and Anglo-Saxons 12.53 per cent.

The suggestion is to appoint a Hawaiian Homes Commission, selected from the Hawaiian Legislature, and including the governor of the islands and at least two natives. Leases would run from 20 to 2000 acres for 99 years at $1 annually. The lands could not be transferred except to another native Hawaiian, and then only with the approval of the commission. Loans of not more than $3000 would be made to the Hawaiian settlers from a revolving fund, whose main source of receipts would be 30 per cent of the rentals obtained from the leases to the great sugar cane interests, and also from water licenses.

Many advocates of the plan have come forward. In the forfront is the Hawaiian delegate to Congress, Prince Kuhio Kalanianole, cousin to Queen Kayiolani, and who would be ruler today the islands were still a monarchy. Ex-Secreatry of the Interior movement.

"In my judgement," he told the Congressional committee, "the natives were not treated faidly in the division of the lands that was made in 1848. At any rate they are a problem now, and they ought to be cared for by being provided with homes out of the public lands, but homes that they could not mortgage and could not sell. They are a most lovable people. They kindly gougtcon lovable people. a kindly and a geerous people They have arts of their which endear them to the people who visit the islands. It is not altogether the beauty of the islands that attracts people there. It is the spirit that they see and the old civilization that they meet. There is a thriftlessness among those people that is characteristic among peoples that are raised under a communist or feudal system. They do not know what the competitive system is, and they will get rid of property that is given them. They do not look forward. They cannot see tomorrow. Therefore they should be given as close identification with their sountry as is possible and yet be protected against the predatory nature of those who wish to take the land from them and who have in the past."

RIO DE JANEIRO, July 16—North American moving pictures, which during the war period enjoyed a virtual monopoly in the Brazilian field, are now encountering competition of German-made films. For the first time since 1914, German films are being used in local theaters.

Lake Saima, in Finland, is composed of 100 large and countless small lakes.

BEAR HUNTING EXTRAORDINARY

Anyox Cowboy Lasooes Bruin and Kills Him With a Hammer

ANYOX, B. C. July 16—Putting wild west movie stars to shame, Alfonso Kobloff, chef de cuisine at Granby's mess house, is the local hero of a spectacular bear capture. That he is alive to tell the tale is a miracle.

Kobloff and a Chinese farmer were skirting the edges of Granby Bay, so the story goes, in a skiff looking for a rowboat which had gone adrift, when a big black bear emerged from a thicket and made his way towards the pair. The farmer retired a few paces, but Kobloff, a cowboy of renown in his day, picked up a folded rope from the boat dodged the bear in its rush and neatly slipped a noose over its head.

Standing on hindlegs, bruin started again foward his captor, who then deftly threw a couple of half hitches over the animals extended forepaws.

Neither man had a gun. Kobloff delivered a hard blow on the bear's skull with a hammer, however, apparently killing him.

Pushing off in their boat the men essayed to tow the bear home. When a few rods from shore the bear revived and pulled a movie stunt of his own by attempting to crawl into the boat with two very unwilling passengers. The Chinaman succeeded in holding him off with a boathook until Kobloff again brought the hammer into play. Bruin's hide was sent to Vancouver for mounting.

POLICE MAKE BIG HAUL OF LIQUOR

VANCOUVER, July 16—City police in a raid to-night took in more than 5000 cases of assorted liquor, in addition to more than 100 casks containing 40 gallons each.

Several half filled casks were also seized. The liquor was said to belong to the Canadian Pacific Wine company. Its value is estimated in the neighborhood of $250,000.

ENOUGH NUTS TO FEED WORLD

The nut trees of the world, it is calculated, could provide food all the year round for the population of the globe. Brazil nuts grow in such profusion that thousands of tons of them are wasted every year.

The loganberry was first produced in 1881.

WHITE PEOPLE ARE RARE

A snow white hind has been born in an Inverness deer forest, and is being guarded with the utmost care. It is not only because a white hind is considered an emblem of good luck, but also that such a case is very rare, says Pearson's Weekly.

While albinism is common enough in rabbits, rats, mice, guinea-pigs and certain other animals, it is very rare in deer, and even rarer in the case of horses.

A true albino is a creature whose skin and hair is devoid of coloring matter. True, it has pink eyes but this is simply because the absence of pigment in the eyeball allows the red blood in the capillaries, or tiny veins, to become visible.

Albino people are rather rare in this country, but not so much so in other parts of the world. In New Guinea is a race of albinoes whose skin varies in color from pink-white to a whitish-brown. In Bolivia there is a similar tribe from whom has grown up the legend of the White Indians.

Birds give frequent examples of albinism. You find albino jackdaws, rooks, blackbirds and even swallows. Stranger still, there are albino fish. A race of albino trout has been produced in America and found to breed true.

Albino flowers are, of course, very common.

There are certain curious points, about albinoes which are difficult to explain. As everyone knows, white pigs are common in most parts of the world. In Virginia the farmers destroy them at once. The reason is that, if allowed to live they never reach maturity. They eat the paint root plant which is common everywhere, and their bones turn pink and their hoofs drop off. Black pigs eat the same root with perfect impunity.

I SUFFERED FIVE YEARS

Finally Was Restored to Health by Lydia E. Pinkham's Vegetable Compound.

Paris, Ont.—"For five years I suffered from pains caused by displacement of my organs and in my back. All of this time I was unfit for work and was taking different medicines that I thought were good. I saw the advertisement in the papers of Lydia E. Pinkham's Vegetable Compound and took it faithfully. I am now in perfect health and do all my own work. I recommend it to others, and give you permission to publish this letter in your little books and in the newspapers as a testimonial."—Mrs. D. CASSADY, Box 461, Paris, Ont.

Why women will continue to suffer so long is more than we can understand, when they can find health in Lydia E. Pinkham's Vegetable Compound!

For forty years it has been the standard remedy for female ills, and has restored the health of thousands of women who have been troubled with such ailments as displacements, inflammation, ulceration, irregularities, etc.

If you want special advice write to Lydia E. Pinkham Medicine Co. (confidential), Lynn, Mass. Your letter will be opened, read and answered by a woman and held in strict confidence.

No machine can do what this new receipt-printing cash register does

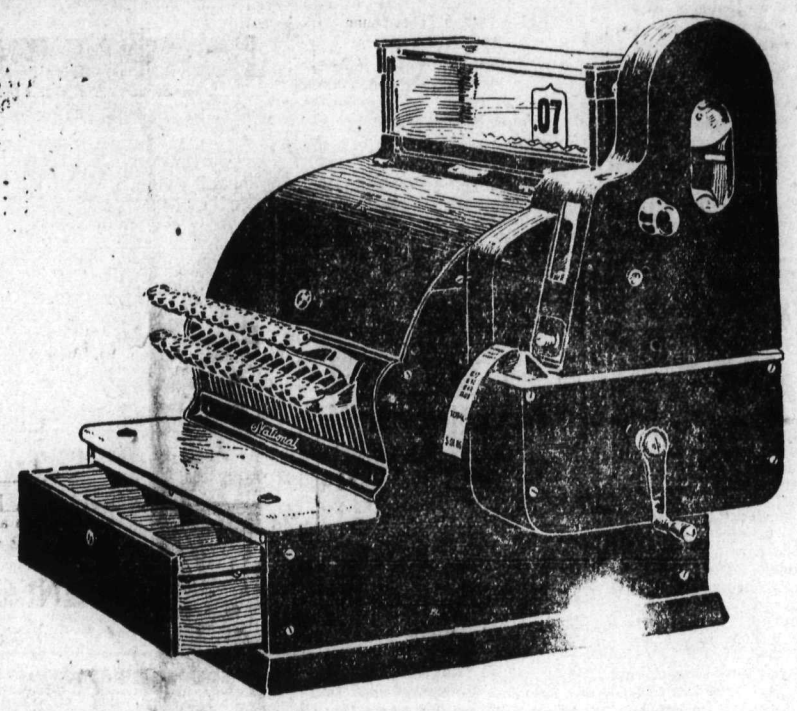

1. It prints the merchant's name. → J. SMITH COMPANY 10 MAIN ST.
2. It prints the price of each article. → 0.17 0.32 0.48 0.09
3. It adds the items.
4. It prints the total of all items. → TOTAL $01.06
5. It retains an added and printed record.

Copy of receipt printed for each customer

It also does other important things for merchants, clerks, and customers.

Old registers bought, sold, repaired, and exchanged.
Easy payments. Liberal allowance for old registers.

Write or telephone to our office

W. M. METZ, 524 Pender St. W., Vancouver B. C.

We make cash registers for every line of business

NATIONAL CASH REGISTER CO. OF CANADA LIMITED

General News of the City

GOVERNMENT HAS A CENTRAL HERE

All Its Long Distance Lines Now Come Into Nelson; Part of Improvement Plan

With this morning the Nelson central office for the Dominion government telephone service in this section of the interior becomes an established fact. The office is located in the bulding formerly occupied by the B. C. Telephone company, and has direct connection with all government offices in the Arrow Lakes and Kootenay districts.

This central link, and its connecting lines to the termini at Castlegar and Proctor, form part of the improvements undertaken by the government in meeting the expressed wish of the district for enlargement of the government telephone system, the line now being built in the Slocan valley being also a part.

It is expected that the linking up of the various lines in one closely knit system will result in a more satisfactory long distance service that has been possible while calls had to use two systems, and while connections were made at extremities of the line, instead of centrally.

Under arrangement with the B. C. Telephone company, a subscriber wishing to talk with a government office will first call the company's exchange asking to be given the government long distance office. Miss Vera Glover, from Vernon, and Miss L. Ellis, from Kamloops, are in charge, finding the making of permanent appointments.

The following government offices now have connection with Nelson:

Arrow Lakes district—Allandale, Broadwater, Burton, Carrola Landing, Cresent Bay, Deer Park, Castlegar mill, Castlegar, Durkins, East Arrow Park, Edgewood, Fouquiers, Forsluds Ranch, Grahams Landing, Irvins Landing, Makinsons Landing, Nakusp, Needles, Renata, Riverdale, Rock Isand, Robson, Syringa Creek, Scarwood, West Arrow Park, West De Mars.

Kootenay Lake district—Boswill, Cranbrook Sash & Door Mill, Crawford Bay, Kuskanook, Sirdar, Yahk. Connection being made at Yahk with points on the lines of the Kootenay Telephone company.

Nelson to Waneta section—Apex, Columbia Gardens, Erie, Fruitvale, Halls, Boulder, Meadows, Churchill Cedar company, Parks Siding, Porto Rico, Salmo, Waneta, Ymih

KNIGHTS OF PYTHIAS INSTALL OFFICERS

Nelson Lodge, No. 25, Knights of Pythias, held an installation of officers last night. The newly elected officers were installed by W. A. Jones, D.G.G., assisted by William Irvine, G.V.C.; R. G. Joy, G.P.; and H. Svoboda, G.M.A. The officers installed were: C.C., W. Bartholomew; V.C., J. Tait; prelate, J. Lord; M. of W., W. McCandlish; K. of S., D. Laughton; M.A., C. Burnett; M. F., R. J. Steele; M.E., J. W. Gallagher; I.G., A Cookson; A. G., F. Deacon.

IDAHO VISITORS CAMP ON THE ARM

A touring and camping party, composed of leading people of Mullan, Idaho, is making a two-weeks' visit to this district, the visitors camping at Nine-Mile, with Mr. and Mrs. J. G. Bunyan. Mr. and Mrs. Harry Ingalls arrived by car at the end of the week, Mr. Ingalls being manager of the Copper King mine at Mullan. Mr. and Mrs. Otto Riddel are also members of the party, Mr. Riddel being proprietor of the Mullan Progress. Mr. and Mrs. B. N. Ouimette are the third couple, Mr. Ouimette being accountant of the Morning mine.

WINDSOR TRACK

WINDSOR, July 20.—Racing at Windsor Park resulted as follows:

First race, three-year-olds and up, Canadian bred, one mile—Statim won; Flame, second; Somme, third; time 1:44 1-5.

Second race, three-year-olds and up, six furlongs—Lord Wrack won; Frivolity second; Viva McGee, third; time 1:16.

Third race, two-year-old fillies, five furlongs—Last Rose, won; Anna Wood, second; Madeline Lillian, third; time 1:02 1-5.

Fourth race, $2000, Belle Isle purse, three-year-olds and up, one mile and a sixteenth—Besthoff won; My Dear, second; Snap Dragon, third; time 1:45 2-5.

Fifth race, three-year-olds and up, one mile and an eighth—Keep, won; King Fisher, second; Bubbling Louder, third; time 1:55.

Sixth race, three-year-olds and up, six furlongs—Firt Pullet, won; Elmida, second; Old Sinner, third; time 1:15 1-5.

Seventh race, three-year-olds and up, one mile—Refugee won; Little Ed, second; Summer Sigh, third; time 1:41 3-5.

MANAGER FOWLER WINS PROMOTION

Will Be Second in Command at Vancouver Head Office of Bank of Commerce

Promoted to the position of assistant manager of the British Columbia head office at Vancouver, of the Canadian Bank of Commerce, P. B. Fowler, manager of the local branch of the bank for the last three and one-half years, and a long term resident of the Kootenay, will leave for the scene of his new duties on the Kettle Valley train tonight.

Commencing his 31 years of service with the bank as a youth in the London, England, branch, Mr. Fowler was transferred to Canada in 1893, and entered the Victoria, B.C., branch, immediately on his arrival. For the next ten years he saw service in various branches at the coast, notably at Victoria, Nanaimo, and New Westminster.

Transferred to the Kootenay in 1903, Mr. Fowler's first position was with the Sandon branch, where he stayed only a short time. Other branches with which he was connected were Creston, were he spent seven years, Fernie, three years, and Nelson, where he has been in charge of the branch for the last three and one-half years.

Prominent as an outdoor sportsman, Mr. Fowler is a familiar figure on the lake with a speedy high-powered launch, the Ivanholm, in which he spends much of his leisure. He is a member of the Nelson Launch club, the Nelson club, the board of trade (in which he holds the position of chairman of the publicity committee), and of the Anglican church, having been associated with the choir ever since he took up his residence here.

TRAPPER PREFERS THE ARCTIC CIRCLE

VANCOUVER July 16—"The good old Arctic circle for mine" declared W. D. Clark, trapper and trader from the Eagle River country in the Arctic, after viewing for the first time the changing scenes of life in a bustling modern city.

"For the first time in my life I have seen street cars, automobiles and sky-scrapers; have mingled with your crowds," he said. "It is all very strange and wonderful, but it is not my choice. I would not exchange for all this the vast open spaces, the great out-of-doors of the Arctic circle. It has been my home for thirty-three years and I hope to get back there in August.

Mr. Clark brough some magnificent fox and martin skins valued at $9,000.

Thirty-three years ago he left Vancouver for Calgary; travelling thence to Edmonton in an old Red River cart and by the same method he continued the journey to the great rivers of the north.

American Federation of Labor officials charge huge fund has been accumulated by business interests to combat organized labor and spread doctrine of open shop.

James I. was the first British ruler to transport felons to other lands.

TRUNDLE COUPLE IN WHEELBARROW

Hudson's Bay Staff Storms Philbert Home in Honor of Pair About to Be Wedded

The house and grounds of Mr. and Mrs. J. Philbert on Baker street underwent a friendly siege Monday night, by the staff of the Hudson's Bay company, the occasion taking the nature of a surprise party to Ernest Keatley and Miss Violet Ross, and for this occasion at least, life was full of surprises, chief of which was a triumphal procession of aluminum and Pyrex cooking ware, the gift of the manager and staff. Failing a handy automobile, the bride and groom elect were driven around the grounds in a wheelbarrow, which, narrowly escaping catastrophe, served as an object lesson in the ups and downs of married life.

Dainty refreshments, songs and dancing completed a happy evening, much enlivened by the imphomptu antics of "The Girls". Three cheers for host and hostess Philbert, and a further three for the contracting parties, brought to a close a real good old time.

ACKNOWLEDGE GIFTS TO THE SANATORIUM

Dr. R. J. Collins, Medical Superintendent of the Balfour sanatorium, acknowledges receipt of the following donations, for the patients at the institution.

From Canadian Red Cross society, Nelson, per Mrs. Douche, 12 boxes gramaphone needles,36 tooth brushes, 36 tubes tooth paste, 24 flower vases, one suit underwear.

From Canadian Red Cross society, Kaslo, per Mrs. D. R. Stubbs, 10 sleeveless sweaters.

From Y. M. C. A. Vancouver, per Capt. H. A. Pearsons, 6 dozen golf balls, 15 assorted golf clubs, six boxes billiard chalk, one set billiard balls, 32 packages playing cards, 19 gramaphone records.

ANDERSON IS NOW SCHOOL TRUSTEE

Returning Officer Wasson Declares Him Elected There Being No Other Nominee

Major Gilbert Anderson was the only candidate nominated yesterday for the vacancy on the school board, and at 2 o'clock, when the time for filing of nomination papers had closed, City Clerk W. E. Wasson, who was returning officer, declared Major Anderson duly elected. E. A. Crease was Major Anderson's proposer and Alex Leith was his seconder.

The new trustee succeeds John Notman, who recently resigned from the board after moving to Fairview.

The Better Butter Scotch

RED SEAL BUT-A-PATS

REGISTERED

THE MAINLAND CONFECTIONERY CO. VANCOUVER, B.C.

Wherever good candy is sold

THE TORTURES OF RHEUMATISM

Happily Stopped When He Began To Take "Fruit-a-tives"

3 OTTAWA ST., HULL, P. Q.

"For a year, I suffered with Rheumatism, being forced to stay in bed for five months. I tried all kinds of medicine without relief and thought I would never be able to walk again.

One day while lying in bed, I read about "Fruit-a-tives" the great fruit medicine; and it seemed just what I needed, so I decided to try it.

The first box helped me, and I took the tablets regularly until every trace of the Rheumatism left me."

LORENZO LEDUC.

50c. a box, 6 for $2.50, trial size 25c. at all dealers or sent postpaid by Fruit-a-tives Limited, Ottawa.

The hand grenade was the earliest form of the modern explosive shell.

Small Ads That Bring Quick Returns

56 Births

BORN—To Mr. and Mrs. A. Dingwall, July 17, at Kootenay Lake General hospital, a son.

10 Male Help Wanted

WANTED—Mill laborers and loggers, edgermen, setter. Gerrard Lardo Lumber Mills, Ltd., Annable Block. (8965)

WANTED—Setter and trimmerman for sawmill at Duck Creek. J. B. Winlaw, Wynndel, B.C. (8948)

WANTED—Lumber pilers to contract to pile lumber by the thousand from the mill at Duck Creek, B.C. J. B. Winlaw, Wynndel, B.C. (8921)

WANTED—Sawyer for right hand mill. Capacity 50,000. Apply Max Baskin, Phone 440R, Box 611. (8915)

WANTED immediately, experienced sawmill men, including sawyers, setters, edgermen, trimmermen, lumber handlers, engineers and firemen. Top wages, first class accommodation. Nine hour day. Write or wire stating experience, Adams River Lumber Co., Ltd., Chase, B.C. (8852)

WANTED—Experienced dishwasher at once. Wages $90.00 and board. If not first class at the business do not waste your time and mine. Write, call or phone Riggs & Wilder, Boulder Mill, B.C. (8689)

13 Situations Wanted Male

WANTED—Job as truck driver. Can do running repairs. Write H. Bell, 376 8th Avenue East, Vancouver. (8892)

ANNOUNCEMENT

Effective July 16 we have put into effect the following scale of wages at our camp at Meadows:

60c an hour for 9-hr. day

Board $1.50 a day.

No Discrimination Against Union or Non-Union Men

Lindsley Bros. Canadian Co., Ltd.

By C. P. LINDSLEY, Pres. (8963)

18 Articles for Sale

PIANO for sale—A lovely instrument. Circassian walnut case. Can be bought for $225 on terms at Mason & Risch. (8984)

16-MAN bell-top 14 oz. duck tent; almost new. Price $35. Apply W. H. Schonert, Kitchener, B.C. (8982)

LAST Model Remington Typewriter, rebuilt. Good as new, $100. Box 8969 Daily News. (8969)

TENT for sale, 12x14, 3-foot walls, with fly. In good shape. Phone 247R. (8936)

WHEN in need of steel, split wood, split and solid cast pulleys, shafting, hangers, chain blocks, belting, Manila and wire rope, pipe, all sizes, etc., call at Canadian Junk Co., 195 Alexander street, Vancouver., B.C. (8925)

FOR SALE—32 Winchester Special in first class condition. Only fired four rounds. Also 40 shells. $45.00. Cash. Apply Box 8920 Daily News. (8920)

FOR SALE—One tent, 10x12, 2-foot wall; in good condition. J. P. Morgan, city. (8883)

FOR SALE—Good second hand timbers and planking, from $8.00 to $20.00 per thousand; bolts from ½ by 10 inches up to ¾ by 4ft 1¼ in. Rods up to 12 ft. long, steel ore chutes, gates and corrugated roofing. Apply Box 423 Greenwood, B.C. (8859)

FOR SALE — Tailor's Singer Sewing Machine, good as new, price $35.00. Box 1021 Nelson, B.C. (8821)

FLY SCOOT for cattle, Gopher Death Tablets, Currie Gopher Cartridges, Red Mite Killer for house, Poultry Lice Powder, Water Glass, Poison Fly Paper, Tanglefoot, Rose Tree Spray, Ansco Cameras, Films, Developing, Columbia Grafomolas and Records. Mail orders filled prmoptly. Rutherford Drug Co., Nelson, B.C. (8771)

54 Articles Wanted

WANTED—Cider Press. Answer Post Office Box 1094, Nelson. (8804)

24 Business Opportunities

FOR SALE—Steam laundry, one of the best paying businesses in town. Completely equipped with modern machinery. Property includes building and three lots, 75x120 feet. Owner desires to retire from business. Bona fide purchasers apply Paul Nipon, Nelson, B.C. (8971)

29 Lost and Found

LOST—Saturday morning at Ferry Landing, Daisy Air Rifle. Finder please return to Mrs. Hawthorne, Mines Road. Reward. (8983)

LOST—Eastman No. 2 Folding Brownie Kodak, between Nelson Cafe and C.P.R. depot. Valued as keepsake. Liberal Reward. Notify Mr. Mood, Colfax, Wash (8974)

STRAYED from Burton, a sorrel mare 8 years old, mane white, about 1250. No shoes, with halter on. Last seen at Arrow Park on road leading to Nakusp and Slocan. Answers to name of Bessie. Liberal reward for information leading to recovery. Ernest Guenard, Burton City, B.C. (8916)

37 Boats and Automobiles

FOR SALE—Bargain, 1920 Maxwell Touring Car. Run 1100 miles for demonstration. This car is in No. 1 condition. Phone 491, Nelson P.O., Box 1099.

FOR SALE—Ford ton truck, in first class running order, complete with box and top. Apply Crescent Valley store. (8764)

FOR SALE—Strong motor canoe, 3½ h.p. Gray Engine, 9 miles. First class condition throughout. Apply Box 8979 Daily News. (8979)

250-GAL. Bowser gasoline pump; with or without house; gasoline drums, two launches, two launch houses, rowboat house. G. W. Hale, at Elford Boat Livery. (8988)

READ The Daily News

The Daily paper of the interior of British Columbia.

23 Property for Sale

General Insurance, Loans and Rentals

C. W. Appleyard

410 Baker Street

Box 626 NELSON, B.C. Telephone 269 (8754)

HUGH W. ROBERTSON

Ward St., Nelson, B.C.

7 Room House with modern conveniences on one lot with fruit trees and garden, offered for $1200 for quick sale. I have nothing cheaper.

5 Room House with modern conveniences, four city lots, about 20 bearing trees and good garden, on car line. Price $1800, on easy terms.

4 Room House with modern conveniences on corner, a very neat bungalow for small family. Price $1800. Terms can be arranged.

6 Room House in Fairview, on corner, modern conveniences, fireplace, etc., some fruit trees. A cheap property at $3200. Can arrange terms.

Large List of Ranches and houses always open for your inspection. I specialize in this business.

HUGH W. ROBERTSON

Ward St., Nelson, B.C. (8962)

18-room house, one-half block from Baker street. A bargain. Apply 515 Hall street. (8947)

TWENTY-Five acres, level, three cleared, balance slashed, running water, frame buildings; school; post office; station one mile. One thousand six hundred and fifty dollars. Terms. H. E. Dill, Nelson. (8934)

NEW DENVER—For sale, two up-to-date modern built houses with bathrooms, hot and cold water, electric light, etc. Call or write The G. T. Store, New Denver, B.C. (8905)

FOR Sale cheap—20 acres land, partly cleared, 5-room house, and big barn included. Apply Daniel Rowe, Rossland, B.C. (8893)

GREAT snap in land for quick sale. Ten acres No. 1 fruit or alfalfa land, situated in thriving settlement of Fruitvale; all conveniences, ½ mile from town. Place presently producing enough to pay for itself in four years. Each year produces one-quarter of sum asked for place. Enough fruit for one family, rest of place in hay and grass. Would suit returned man. W. Burke, Fruitvale, B.C. (8904)

52 Farms Wanted

WANTED to rent, small farm with outside range and water; close to good school. Box 8941 Daily News. (8941)

WANTED to rent, with option of purchase, ranch, not less than five acres, must have lots of water, small house and suitable for chicken raising, within easy reach of town. W. E. J., Box 8932, Daily News. (8932)

20 Livestock for Sale

FOR SALE—Some strong healthy pigs. Pure bred Ohio Improved Chester White, three months old. Dr. Church, Edgewood, B.C. (8977)

COOK & SON, importers and breeders of dairy Shorthorn cattle. Stock for sale. R. R. No. 2, Chilliwack, B.C. (8951)

FOR SALE—Fine Heifer Calf, three months old. Jersey strain. Price $25. S. P. Pond, Nelson. (8966)

HORSE—8 years old, 1100 lbs. Suitable for saddle or driving, $150. Good ranch horse, 1250 lbs., $75. Apply Yankee Girl Mine, Ymir, B.C. (8937)

FOR SALE—Fox Terrier Pups, 6 weeks old. Apply Cornall, R. R. No. 1. (8957)

ONE sow due to farrow in Sept., 250 lbs, $50; 15 young pigs 6 weeks old, $7.50 each. Duroc Jersey pigs, 6 weeks old, imported stock last year, $10 each. Pigs all ages for sale. Tom Taylor, Kaslo, B.C. (8946)

COLLIE Pups for sale. Natural stock dogs, males $10.00 each. S. Barkley, Benton Siding. (8940)

JERSEY Ayrshire Cow for sale. Apply Post Office Box 1094, Nelson, B.C. (8894)

FOR SALE—Registered Holstein cow, 4 years old, $130.00. M. P. Kay, Needles, B.C. (8912)

SEVERAL grade Shorthorn and Ayrshire cows, just freshened, for sale, at Beaver Meadows Farm P. O., Erie, B.C. (8676)

21 Livestock Wanted

WANTED—Airedale puppy. Townshend, Willow Point. (8900)

34 Teachers Wanted

WANTED—Teacher for Alice Siding School. Apply Victor Carr, secretary, Box 82, Creston, B.C. (8978)

WANTED—Teacher for Lister school. Term commences September. Apply Secretary School Board, Camp Lister, Creston, B.C. (8927)

WANTED — Teacher for Kingsgate School. Send credentials and photo to secretary. (8924)

42 Matrimony

MARRY: Many rich. Particulars free. F. Morrison, L-3053 W. Holden St., Seattle, Wash. (8757)

28 Miscellaneous Wanted

WOULD buy small business or picture theatre up to $1500 if good profits are assured. Box 8942 News. (8942)

14 Furnished Rooms to Rent

KEEE APARTMENTS. (8767)

FOR RENT—Furnished house-keeping rooms. Annable Block. (8768)

FURNISHED ROOMS—Clean, comfortable, steam heat, shower baths, $2.25 per week, $9.00 and $10.00 per month. Y.M.C.A. (8761)

ADVERTISING in these columns pays well. That is why so many people use Classified Ads.

35 For Rent

TO RENT—Offices on upper floor K. W. C. block. Apply A. Macdonald Co. (8765)

Second Hand Dealers

THE ARK pays cash for second hand furniture, stoves; 606 Vernon, Phone 651. (8758)

Business and Professional Directory

Lodge Notice

B. P. O. E. Meets in Maglio Block 1st & 3rd Thursday. (8742)

Machinery, Etc.

T. A. WALSH & CO., LIMITED Saw and Shingle Mill and Mining Machinery, Yellow Strand Wire Rope; Leather and Rubber Belting and Packing; Acme Shingle Bands and Box Strapping. B. C. Agents Monogram Oils and Greases. Buy and Sell Steel Rails and Machinery. 858-60 Cambie St., Vancouver B. C. (8750)

Boots & Shoes

LEE KEE & COMPANY Boots & Shoes Made to Order, Repaired 612½ FRONT ST. (8745)

Florists

GRIZZELLE'S GREENHOUSE, Nelson. Cut flowers and floral designs. (8748)

Assayers

E. W. WIDDOWSON, Box 1108, Nelson, B.C. Standard western charges. (8753)

Wholesale

A. MACDONALD & CO., WHOLESALE Grocers and Provision Merchants, Importers of Teas, Coffees, Spices, Dried Fruits, Staple and Fancy Groceries, Tobaccos, Cigars, Butter, Eggs, Cheese and Packing House Products. Office and Warehouse, corner of Front and Hall streets. P.O. Box 10.95; Telephones 28 and 23. (8747)

Commission Merchants

RANCHERS' PRODUCE sold on commission. G. W. Bartlett, Williams Siding. (8746)

Architects

N. EMMS READ, M.R.C.S.A. ARCHITECT Bay Avenue. Trail, B. C. (8744)

Accountants

J. H. LAWRENCE Accountant—Auditor Bookkeeping, Financial Statements, etc. Phone 29. McDonald Jam Bldg. Box 1030 (8741)

W. H. FALDING, Public Accountant, Bank of Montreal Chambers, Rossland, B. C. (8742)

Engineers

KASLO, B. C. H. D. DAWSON B. C. LAND SURVEYOR CIVIL AND MINING ENGINEER (8740)

Green Bros., Burden Co. Nelson, B. C. CIVIL AND MINING ENGINEERS B. C., Alberta and Dominion LAND SURVEYORS Crown Grant Agents Blue Printing (8739)

A. L. McCULLOCH, Hyraulic Engineer Provincial Land Surveyor Baker St. Nelson B. C. (8752)

A. D. NASH, Mining Engineer Consultations, Explorations Development Reports Room 2, Royal Bank Bldg., Nelson. (8736)

Auctioneers

W. CUTLER Auctioneer, Appraiser, Valuator Goods sold privately or at Auction 319 Ward Street Phone 77 (8735)

W. MATTHEWS & CO. Auctioneers Office 508 Ward St. Tel. 180 & 82928 (8738)

Barristers

E. G. MATTHEW Barrister, Solicitor, Notary, Etc. Box 1078. Alan Block, Nelson. Ph. 544 (8737)

Funeral Directors

D. J. ROBERTSON, F.D.D. & E., 303 Victoria Street, Phone 722; night Phone 157-J. (8751)

STANDARD FURNITURE COMPANY—C. J. Carlson, Undertaker. Undertakers and Embalmers and Funeral Directors. The Finest and most up-to-date undertaking parlors and chapel in interior B. C. Lady attendant for women and children. Day Phone 85, Night Phone 252 and 64. (8734)

BRINGING UP FATHER By George McManus

JOHN H. PACKER, well-known electrical engineer, of Liberty, Mo., who says that to look at him today no one would ever take him to be the same man he was before Tanlac restored his health. Has gained forty-four pounds.

"For two years previous to the time I began taking Tanlac, I lived principally on a raw egg diet. During this time I was laid up in the hospital for five months and practically no hope was held out for my recovery. I don't suppose any man had a worse case of stomach trouble than I did, in fact they said I could not live.

"Tanlac did not seem to help me much at first, and I had almost made up my mind to give it up, but if I had given it up it would have been the mistake of my life. I stuck to it for a fair test and am thankful that I did for after finishing my fourth bottle, my appetite was better and I noticed myself improving.

"This encouraged me to keep on taking it and in two months I was able to eat a good square meal and digest it as good as anybody. Then it wasn't long until I got so I could go back to my work and at the time I had finished my last bottle, I found I had actually gained forty-four pounds in weight.

"To look at me today no one would ever take me to be the same man I was when I began taking Tanlac."

The above remarkable statement was made recently by John H. Packer, well-known electrical engineer of Liberty, Missouri.

Tanlac is sold in Nelson by Canada Drug & Book Store, and by the leading druggists in every town.—Advt.

News of Sport

BASEBALL

PACIFIC INTERNATIONAL

	Won	Lost	P.C.
Yakima	41	29	.586
Victoria	42	30	.583
Tacoma	41	31	.569
Spokane	36	32	.529
Vancouver	37	33	.529
Seattle	14	56	.200

At Victoria—	R.
Seattle	0
Victoria	6

Batteries—Washington and Doelzle; Morton and Land.

At Vancouver—	R.
Yakima	2
Vancouver	0

Batteries—Eastley and Cadman; Cooper and Hinkle.

At Tacoma—	R.
Spokane	4
Tacoma	10

Batteries—Smith, Treckle, Blossom and Fisher, Genin; Hovey and Stevens.

AMERICAN LEAGUE

	Won	Lost	P.C.
Cleveland	59	27	.686
New York	58	32	.645
Chicago	52	33	.612
Washington	39	42	.481
St. Louis	42	43	.494
Boston	38	44	.463
Detroit	29	53	.354
Philadelphia	23	65	.261

NEW YORK, July 20.—By dividing today's double header, New York won the series from Chicago four games to two.

The visitors won the first game 7 to 5 and New York took the second 6 to 3. Ruth hit his 32nd home run of the season in the first game, the ball going over the right field grand stand.

First game—	R.	H.	E.
Chicago	7	11	2
New York	5	10	2

Batteries—Faber, Kerr and Schalk; Quinn, McGraw and Ruel.

Second game—	R.	H.	E.
Chicago	3	10	0
New York	6	9	2

Batteries—Cicotte and Schalk; Mogridge and Ruel.

BOSTON, July 20.—Cleveland defeated Boston 9 to 8 in 11 innings today.

	R.	H.	E.
Cleveland	9	14	0
Boston	8	15	5

Batteries—Martin Niehous, Uhle and O'Neill; Fortune, Karr and Walters.

PHILADELPHIA, July 20.—Sisler's home run drive over the right field wall in the nine won for St. Louis today 5 to 4.

	R.	H.	E.
St. Louis	5	10	1
Philadelphia	4	12	0

Batteries—Davis and Severoid; Moore, Naylor and Perkins.

WASHINGTON, July 20.—Detroit won four of its five games with Washington by taking both games of a double header, 7 to 2 and 7 to 6.

First game—	R.	H.	E.
Detroit	7	15	0
Washington	6	14	3

Batteries—Oldham and Ainsmith; Courtney, Snyder, Schacht, Erickson and Picnich.

Second game—	R.	H.	E.
Detroit	7	7	0
Washington	2	5	2

Batteries—Ehmke and Stanage; Shaw, Snyder and Picnich.

NATIONAL LEAGUE

	on	Lost	P.C.
Brooklyn	52	35	.598
Cincinnati	46	35	.568
Pittsburg	40	39	.506
St. Louis	42	43	.494
Chicago	43	45	.489
New York	40	42	.488
Boston	33	42	.440
Philadelphia	33	48	.407

CHICAGO, July 20.—Chicago made it three out of five games from Boston today by bunching hits and winning the final game of the series 9 to 4.

	R.	H.	E.
Boston	4	9	2
Chicago	9	15	1

Batteries—Scott and O'Neil, Wilson; Carter, Hendrix and Killifer.

PITTSBURG, July 20.—New York won from Pittsburg today 5 to 2.

	R.	H.	E.
New York	5	8	0
Pittsburg	2	4	2

Batteries—Nehf and Snyder; Cooper and Schmidt.

CINCINNATI, July 20.—Brooklyn won the game today by a score of 3 to 2.

	R.	H.	E.
Brooklyn	3	9	0
Cincinnati	2	9	1

Batteries—Grimes and Miller, Eller and Wago.

Only three National League games today.

TWILIGHT LEAGUE

REGINA, July 20.—Saskatoon and Regina played a tie game here tonight, 2 to 2, being called by agreement at 7:15 in order to allow the teams to catch trains, Regina for Calgary, and Saskatoon for Winnipeg.

	R.	H.	E.
Saskatoon	2	5	2
Regina	2	5	2

Batteries—Williams and Olson; Pillette and Whaling.

WINNIPEG, July 20.—There was no stopping the Maroons tonight and they simply slaughtered the Edmonton pitchers when they scored eight runs in the fourth, winning 14 to 4.

	R.	H.	E.
Edmonton	4	3	1
Winnipeg	14	13	2

Called end of sixth—darkness.

Batteries— Brat, Valentine, Smallwood and Wolgamot; Benton, Schaak and Madura.

PACIFIC COAST LEAGUE

First Game—	R.
Portland	0
Sacramento	5

Batteries—Kallio and Tobin; Fittery and Schang.

At Salt ake—	R.
Seattle	10
Salt Lake	4

Batteries—Gardner and Baldwin; Baum, Cullop, Hood and Byler.

At San Francisco—	R.
San Francisco	2
Oakland	6

Batteries—Couch, McQuaid, Lewis and Agnew; Hoiling and Mitze.

At Los Angeles—	R.
Los Angeles	1
Vernon	3

Batteries — Brown and Bassler; Bassler, Lapan, W. Mitchell and Devormer.

At Sacramento—Second Game—	R.
Portland	0
Sacramento	2

Batteries — Polson and Tobin; Benner and Cook.

INTERNATIONAL LEAGUE

	R.
Baltimore	4
Toronto	8
Jersey City	8
Rochester	3
Syracuse	12
Buffalo	10
Reading	2
Akron	3

AMERICAN ASSOCIATION

	R
St. Paul	6
Louisville	2
First game—	
Minneapolis	6
Indianapolis	0
Second game—	
Minneapolis	3
Indianapolis	6
Milwaukee	9
Columbus	8
Kansas City	5
Toledo	4

Very smart at summer resorts across the line are tulle scarfs worn in all colors at all times of day and evening, not only around the throat, but enveloping the form to the belt, and shaded ones giving a soft alluring finish to the transparent frock.

The procession of the equinoxes was discovered by Hipparchus, 150 B.C.

Life's Little Trials

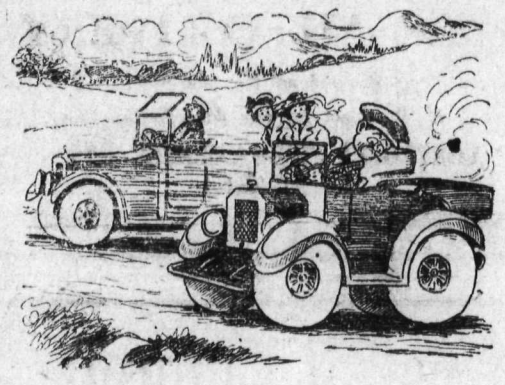

WHEN, just as you think you are making a favorable impression on the girls in the big touring car, your own little flivver stalls on the most insignificant hill in the district. . . . Well! aint it disconcertin'?

That's When A Fellow Needs A Smoke

EveryBenne will tell You

PHILIP MORRIS

NAVY CUT CIGARETTES

10 for 15 cents

RASPBERRIES, BEANS, TOMATOES, CURRANTS

WANTED

OUR HOBBY AND HABIT IS TOPPING THE MARKET

Send your shipments to us and see the difference; our heavy outside shipments assure higher prices. We will advise shippers condition of goods on arrival, market conditions, and prices likely to rule; returns forwarded soon as shipments are sold and remittances made on returns immediately following the first and sixteenth of each month. Shippers will do well advising a few days ahead what shipments they purpose sending us. Our commission charge is fifteen per cent.

Plunkett & Savage

Edmonton Calgary Lethbridge

MATRONS

Despite the strain of social life and household duties, retain their youthful beauty and enjoy the best of health thanks to—

Abbey's EFFERVESCENT SALT 186

AT ALL GOOD DRUGGISTS

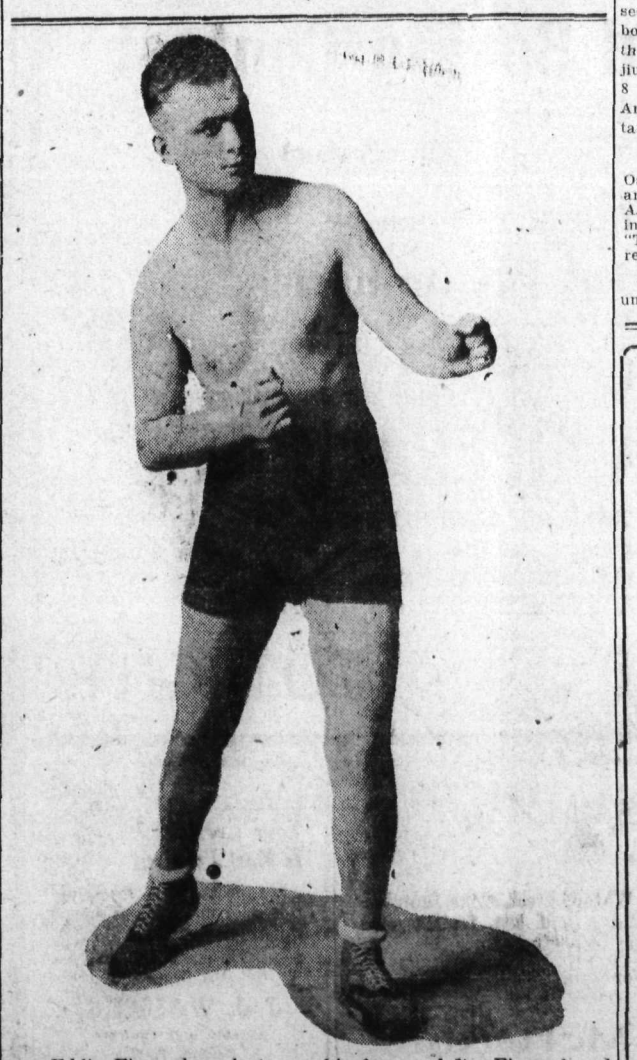

Eddie Fingard ready to use his famous left. Fingard and Fighting Hoff scrap 10 rounds tonight at the Opera house.

FINISH TRAINING FOR BIG BATTLE

Fingard and Hoff Confident of Themselves; Prelims Promise Good Bouts

Fingard and Hoff both finished their training for tonight's big bout yesterday afternoon with spirited workouts before the largest crowd that has packed the Y. M. C. A. gymnasium. Both men seemed in perfect condition and from their form it would be hard to pick a favorite. The usual training stunts were the order, and both principals gave their sparring partners a fast road to travel. Today they will rest up in preparation for the forty minutes work tonight.

During the short time Fingard has been here he has built up a reputation for himself for the manner in which he has worked while shaping for the go. He has been exceptionally faithful in his training and has left nothing to chance in getting into shape, and as a consequence could scarcely be better physically than he now is.

Hoff has a host of friends among the local fans as the result of his two weeks' training, and will certainly be on the job when the time comes. The men present a slightly different ring appearance, and the difference in their styles will tend to make an interesting bout. Hoff has been working out faithfully with five or six sparring partners, and shows as much speed as his opponent, and certainly is in as good shape. There is little question that the men will give each other all they can stand during the entire session.

From the form displayed in their workouts they are both of the aggressive type, and the fight consequently promises to be of the go-to-it order from the first bell, and the festivities are not likely to let up anywhere during the session. The fact that Fingard claims the middleweight championship of Canada and that Hoff is making his initial bid for prestige in the roped arena assures the fans that they will witness a go from start to finish.

Alex Stewart will be the third man in the ring, both men having expressed approval of the choice and state they are willing to abide by his decisions. Fans in the city will also be satisfied, as Stewart is well known in the city to be absolutely square and conversant with the game from the ground up.

Seen last evening, Fingard expressed himself as confident of the victory, and even suggested that the bout might not last the full 10 rounds. Hoff, on the other hand, also expressed himself as being confident that he would be returned the winner, so that if confidence is anything to go on there is no choice between the two.

Preliminaries are also shaping up well and some real fights are anticipated between some of the men.

Bill Waldie and Hector McKenzie need no introduction to local fans, and are both fast boys who should keep the house interested.

Fred Whitfield and Fin Campbell have attracted considerable attention in their workouts, and may be depended on to step their three rounds in jig time.

Jimmie Eccles and Luther Gordon, the latter of Trail, have been seen in action here before, and their bout will likely only be eclipsed by the main bout. An exhibition of jiu jitsu will open the program at 8 o'clock, with Griff Morris and Art Simmons, the rival exponents, tangling on the mat.

O. P. Heggie, Muriel Martin Harvey, Oswald Yorke and George Giddens are but some of the fine cast which A. H. Woods has chosen for his coming production of Ian Hay's comedy "Tilly of Bloomsbury" which has been rechristened "Happy Go Lucky."

The myth of the deluge is almost universal among all ancient peoples.

DON'T FORGET

We are open for business at 8 o'clock sharp every morning now. You can do your purchasing under easier circumstances early in the morning and miss the heat of the day.

Half-Day SPECIALS

On Sale Sharp at 8 o'clock

Children's Sunshades
With plain and fancy coverings each 39c, 49c, 79c

Cotton Filled Bed Comforters
Covered with strong fancy red chintz, sizes 72x72 in. Each $5.50

Boys, Take a Boat With You
Wooden boats, each 25c, 29c

Steam Launches, Each $2.75
Fixed with engine complete, each $2.75

Children's Lawn Tennis Sets
For out door use. Net, balls and racquets. Set complete $1.69

Mechanical Toy Fans
Regular price $1.25. Special 79c

Early Morning SPECIAL

Exceptional Value in Women's Cotton Vests
Short and no sleeves. Some have taped edge, others are trimmed. Values to 85c. Today only, each 50c

Our thanks to those who sent their checks, but there are a few who did not heed the call.

It will greatly facilitate our stocktaking to have all accounts paid now.

The Hudson's Bay Company
HERBERT E. BURRIDGE, STORES COMMISSIONER

OLYMPIC BOXING TEAM SELECTED

Prudholme Surprises Fans by Defeating Herscovitch in Trial Finals

TORONTO, July 20.—It is officially announced that the following will comprise the Canadian Olympic boxing team which will represent Canada at Antwerp.

Flyweight 122 pounds—Harry Turner, Montreal A. A. A.

Featherweight 126 pounds—Walter Newton, Riverside A. C. Toronto, and A. Rankin, Edmonton.

Lightweight 135 pounds — Chris Newton, Riverside A. C. Toronto.

Welterweight 147 pounds—Albert Schnider, Montreal.

Middleweight 160 pounds—Corporal Prudholme, London Ont., and M. H. Herscovitch, Montreal.

The cream of Canada's boxing talent competed at the Olympic finals for the right to represent Canada.

Toronto Athletics club won five of the final bouts; the Riverside A. C. taking three, and the Classic A. C. annexing two.

Montreal had two winners and London one.

The western centers failed to present a winner.

The Newton brothers of the Riverside A. C. won their respective classes. Walter defeated A. Rankin, Edmonton, in the 126 pound class, and Chris Newton won from George Wittichen Calgary, in the 135 pound class.

Harry Turner, Montreal A. A. A. was returned victor over George Blaine, of the National A. A. A. Montreal, while McDoulton of the Classic A. C. found little difficulty in winning from Paul Hayes, National A. A. Montreal, by the knockout route.

In the 118 pound class Cliff Graham won from Percy Dubois, Ottawa, by a knockout.

Albert Schneider, Montreal, was too good for V. McKeown, also of Montreal, and won handily.

Corpl. Prudholm, London, surprised the boxing followers by defeating Herscovitch, Montreal.

The Canadian Olympic will sail from Montreal on the Melitia on Saturday.

BRITISH GOLF CHAMPS TO PLAY IN WINNIPEG

WINNIPEG, July 20.—Definite information has been received by the Manitoba Golf club that Harry Vardon and E. Ray, British professionals, will play here on Aug. 27 and 28.

It is probable that T. Gillespie of Calgary, who was runner up in the recent Canadian amateur championship tournament at Montreal, and J. T. Cuthbert, Manitoba champion, will take part in the game on Saturday, the 28th.

Through the courtesy of the New York Yacht Club the texture Color card association, of the United States Inc. has produced a new shade of blue to be known as "Resolute" in honor of the cup defender.

New York Commissioner of Markets will establish sixty schools throughout the city to teach housewives to can fruit without sugar or preservatives.

Condensed "Want" Ads Order Form

Use this blank on which to write your condensed ad., one word in each space. Enclose money order or check and mail direct to The Daily News, Nelson, B.C.

Rate: One and a half cent a word each insertion, six consecutive insertions for price of four when cash accompanies order. Minimum 25c. Each initial, figure, dollar sign, etc., counts as one word. No charge less than 50 cents.

Please publish the above advertisement ..... times, for which I enclose $.....

Name .....

Address .....

If desired, replies may be addressed to Box Numbers at The Daily News Office. If replies are to be mailed enclose 10c extra to cover cost of postage and allow five words extra for box number.

UNEQUALED FOR GENERAL USE

GALT COAL — BURNS ALL NIGHT

W. P. TIERNEY, General Sales Agent
Nelson, B.C.
Cars supplied to all railway points

MELBA
FACE
POWDER

The purest tone for the face—the sweetest face when toned with *Melba Powder*

CANADA DRUG AND BOOK CO.

Prescriptions Carefully Compounded

Phone 81. P.O. Box 1067

NEW 1920 MODEL
CHEVROLET CARS
Three only left at the old price.
Nelson Transfer
PHONE 35

B. C. Plumbing & Heating Company

Expert Repairs
Heating and Plumbing Contractors

One Beauty of Curlew Ice Cream

is that it never palls on the taste. No matter how often it is eaten it tastes just as good the next time it is served. If you have liked just ordinary ice cream try CURLEW, and you'll like it better than ever, and keep on liking it. Better begin today.

Sold by dealers.

CURLEW CREAMERY CO., LIMITED
Nelson, B.C. Grand Forks, B.C.

FURS

HIGH CLASS FURS made from selected skins, kept in stock and made to order. Customers' furs made up remodelled and repaired. 10 per cent discount during summer.

G. GLASER
Phone 106. 416 Ward St., Nelson, B.C

GEM

Wallace Reid
—IN—
HAWTHORNE THE ADVENTURER

Paramount Magazine
THE LAND OF THE REINDEER

Briggs Comedy COMPANY
KINOGRAMS

Tomorrow
DOLORES CASSINELLI
—in—
TARNISHED REPUTATIONS

THE ARK

Has several good Singer Sewing Machines, also a few large steel cooking Ranges, large stock of Wall Paper, Rugs, Linoleum and Congoleum, Tapestry, Wilton, Brussels and Axminster, two good Organs, several Dining Room Suites, Trunks and Suit Cases, Cooking Utensils, Staple Dry Goods, Tents and Cots for camping.

J. W. HOLMES

PHONE 65L 606 VERNON ST.

The Child's Eyes

Should be examined during the summer months, in August preferably, as the eyes have had a rest. The work will prove more satisfactory later during class time.

We are well prepared to attend all children no matter what age.

—x—

J. O. PATENAUDE
Optometrist and Optician

FRUIT WANTED

Strawberries, Raspberries, Black Currants, Red Currants, Loganberries, Blackberries, Plums, Black Cherries, Greengages, Crabapples, Peaches, Apricots, Apples

McDONALD JAM CO.
Nelson, B.C.

"GIVE THE KIDDIES ICE CREAM"

"Ice cream is not a luxury: It is a food. It contains protein, fats, and sugars in well-balanced proportions."
—Olive Hayes.

Get "CURLEW" at

Fleming's Store
FAIRVIEW
DRY GOODS GROCERIES, ETC.

"It's Always Fair Weather"

NO matter if it's pouring outdoors the beautiful dance music of Victor Records will start the gay couples moving, and these fascinating records are like a rainbow shining through the summer shower!

If you're on your vacation, have us send you these parcel post collect:

O! Honey .....One Step
Slow and Easy .....Fox Trot
Your Eyes Have Told Me so...Waltz
Bell Hop Blues .....Fox Trot

Willis Pianos Ltd.
304 Baker St.

Men's Suits, Women's Suits
"MADE IN NELSON"

Smart cut, best of cloth, well built—
$45.00 up to $80.00

If you have any cloth let us make it up.

HOUSTON, Stanley St.

IF YOU HAVE ANYTHING FOR SALE TRY A CLASSIFIED AD.

BURN MILL PLANT AT SLOCAN CITY

Fourth Fine in Thirteen Days Believed to Be of Incendiary Origin

In the fourth fire to occur at Slocan City in 13 days, the old shingle mill, the property of the Ontario Slocan Lumber company, was destroyed about daylight yesterday morning, D. St. Denis, representative of the company, was informed yesterday afternoon.

The fire, which is popularly believed to be of incendiary origin, broke out about 3 o'clock, and levelled the boiler house and mill building. The mill had been largely dismantled, the four shingle machines having been removed some years ago, but the saws and other equipment were still in place. The loss is about $2000. It was in 1915 that the plant was last operated. Its capacity, when equipped, was 100,000 shingles per day.

The a fire bug is operating in Slocan City is the belief of the residents of that community, and considerable anxiety is felt, as two of the fires have been of such a nature as to endanger human life. A fire reel was added to the town equipment last week and the volunteer fire fighters are having more practice with it than was anticipated.

The first of the four fires occurred at midnight on July 6, destroying the warehouse of T. McNish & Co., and the garage and stables of J. M. McRae, with a total loss of $4000. The Madden house was saved after a hard fight.

A night later the Greenwood Bros. garage and barns were burned, with three automobiles, a dynamo, and a quantity of feed. In this case the loss was $3000. The C.P.R. depot and the Greenwood and Stewart hotels were for a long time in danger.

On July 13, at 10:30 o'clock at night, fire broke out underneath the station platform. In this case, on account of the comparatively early hour, the blaze was checked before it got going.

Yesterday's fire is the fourth of the series, involving a loss of $2000.

Dairy, Fruit and Poultry Ranch for Sale

At Meadows Spur, about 30 miles from Nelson, on G. N. Rly.

29.24 acres, 11 acres cleared, 7 acres of this meadow and hay land 200 fruit trees and small fruits.

Four room frame house, log cabin, large barn, hay loft fitted with carrier and fork. Large log barn for stock; windmill and pump. Running water through place. All kinds of implements to work place. 1 horse, 1 pony, harness and saddle. 11 head of cattle, 100 head poultry. School one mile from ranch.

This is a going concern and purchaser would have advantage of crops now in.

Price for quick sale $6800 cash.

D. A. McFARLAND
Insurance, Greenhill Coal, Real Estate
Room 6 K.W.C. Block. Phone 49

AUCTION SALE

AUCTION ROOM, 519 WARD ST.
THURSDAY, JULY 22
2 o'Clock

I have received a consignment of all good furniture and will offer the same at public auction on the above date, consisting of dark mission dining suite, china cabinet, sectional bookcase, Axminster and other rugs, oak dressers, brass and white enamel beds, coil springs, rockers and upholstered chairs, cut glass, 106 pieces French Limoge china, coal oil stove, vacuum cleaner, Victrola and 40 records, ladies bicycle, field glasses, crockery and kitchen utensils, heaters, refrigerators, etc. On view morning of sale.

Terms—Cash
WILLIAM CUTLER
AUCTIONEER

Social and Personal

W. Howard, of Trail, is registered at the Hume.

W. Dowling, of Ymir, is registered at the Hume.

J. H. Schofield, M.P.P., for Trail, was among arrivals last evening.

H. Perry Leake, of Balfour, was a city visitor yesterday.

Mr. and Mrs. I. Dampre, of Trail, were among arrivals last night.

W. B. Pool, manager of the Reno mine at Sheep Creek, is registered at the Hume.

W. E. Newton, manager of the Silver Bear mine, Kaslo, was among arrivals last night.

Mr. and Mrs. John Slater have returned from their trip of three weeks to the coast.

Miss Fletcher arrived last night from Vancouver to visit Mr. and Mrs. E. C. Wragge.

G. A. Lafferty, manager of the Rossland branch of the Bank of Montreal, arrived in the city last night.

John W. Shaw, superintendent of the Texas-Yankee Girl mine at Ymir, was among arrivals last night.

Mrs. George Benwell returned last night from a 10 days vacation at Vancouver, Victoria and Pentiton.

Henry Clever, principal owner of the Mollie Hughes mine, is down from New Denver for the mining convention.

Judge J. A. Forin left yesterday for Trail, to continue his inspection of properties under the smelter smoke arbitration.

William Irvine was one of a fishing party that spent the weekend at Midge creek. He reports the mosquitoes plentiful.

Traveling by automobile, E. B. Dill, of Enderby, accompanied by his wife, paid a flying visit yesterday to his brothers, H. E. Dill and A. J. Dill, of this city.

D. C. Howell, formerly of the Imperial Bank of Canada, Trochu, Alta., has been appointed teller at the branch of the bank here. Mr. Howell took over his new appointment during the week.

MILWAUKEE, July 20.—Victor L. Berger, Socialist who was twice refused his seat in congress after being elected, from the fifth Wisconsin district, was to-day selected by his party to run again for congress at the November election.

Henry H. Bodenstadt, whom Berger defeated last year is again seeking the Republican nomination.

The sea bottom is more uniform than the surface of the land.

Nelson News of the Day

The funeral of the late David George Kurtz will be held tomorrow afternoon. There will be a service at the house, which will be strictly private, and from the house to the cemetery, where the service at the graveside will be conducted by the Masonic order.

Dance in honor of the mining convention visitors, in Eagle Hall tonight at 9 o'clock. Johnson's Orchestra in attendance. (8992)

There will be a general meeting of the G.W.V.A. tonight at 8 o'clock. (8991)

NELSON LODGE NO. 23, A.F.&A.M. Special meeting will be held on Thursday, July 22nd, at 1.30 p.m., to attend the funeral of our late W. Bro. D. G. Kurtz. Sojourning brethren welcome. (8990)

The Auction Sale advertised for Friday will be on Thursday, 22nd, instead. W. Cutler. (8987)

Visitors are invited to Mason & Risch's Store, 513 Ward street, where there is a full stock of new sheet music, Victor Records, Player Pianos, Rolls and Musical Instruments of all kinds. (8989)

Court Ellen meets tonight in K.P. Hall, at 8 o'clock. (8986)

C.P.R. SOCIAL CLUB
Basket picnic in City Park Saturday afternoon and evening, July 24th. Sports, music and dancing. Tickets may be obtained from executive committee. (8931)

Have your piano tuned promptly and properly. Ask for Mr. Tweedie, Mason & Risch. (8844)

Having rented part of Schofield's Store, try us for electrical supplies and repairs. Reliance Electric Co., D. W. Guy, manager, 604½ Baker Street. (8968)

Dance with special orchestra at Hume Tearoom tonight. (8973)

The adjourned meeting of the Hume School District will be held at the School House, Fairview, at 7 o'clock, Friday, July 23rd. (8964)

No more gooseberries acceptable unless notified first. MacDonald Jam Co. (8849)

SPECIAL NOTICE

Strike still on Lindsay Bros. Camp, Meadows, as they would not accept compromise. Working men keep away.
R. BARROW,
(8933) Secretary O.B.U.

Working men, keep away from all mines in Silverton and Sandon district, and the Bluebell, except Silversmith, Cinderella and Hope Mines.
(8960) T. B. ROBERTS.

You Will Enjoy Our
ICE CREAM

Its smooth, creamy, delicious richness, and its delightful flavor.

WE MAKE IT FROM PURE CREAM

Let us serve you in our parlor or in cartons to take home.

CHOQUETTE BROS.
Baker Street

Baseball
WEDNESDAY
COLVILLE vs. NELSON
—x—
Game begins at 4 p.m. sharp

To-Night To-Night
10-Round Boxing Contest
Between
EDDIE K. O. FINGARD (Winnipeg)
and
FIGHTING HOFF (Nelson)
4 Good Preliminaries
BILL WALDIE vs. HECTOR McKENZIE
FRED WHITFIELD vs. FIN CAMPBELL
JIMMIE ECCLES vs. LUTHER GORDON
JIU JITSU—GRIFF MORRIS vs. ART. SIMMONS
NELSON OPERA HOUSE
REFEREE: ALEX STEWART
TICKETS—Ringside, $3; Reserved Seats, $2; General Admission $1.
AMUSEMENT TAX EXTRA
Tickets on Sale at Queen Cigar Store, City Drug and Thurman Bros.
TO-NIGHT TO-NIGHT

Brighten Up the Old Car

AUTO LEATHER TOP DRESSING
AUTO LEATHER SEAT DRESSING

Restores the leather to its original lustre. Made by Berry Brothers. A sure guarantee of satisfaction.

Wood, Vallance Hardware Company
LIMITED
BAKER STREET - - - - NELSON, B. C.

FOR SALE

Seven Roomed House on Water Street, stone foundation, fully modern, on one and a half lots, fruit trees. Owner is anxious to sell, as he has left town.

Let us submit an offer for you.

Charles F. McHardy
REAL ESTATE PHONE 135 INSURANCE

Your Eyesight Is Most Precious

Eye weakness is the cause of much ill-health. It affects digestion and nerves.

Properly Prescribed Glasses Are the Remedy

J. J. WALKER,
Jeweler and Optician
Nelson, B. C.

"Makes more bread and better bread"
PURITY FLOUR
"ask for it"
The Brackman-Ker Milling Co., Ltd.

IF YOU WOULD BE A SUCCESS

In a chosen field of work, you must obtain a comprehensive view of the business world in general and a far reaching knowledge of the best modern methods.

The Alexander Hamilton Institute Executive Training and Modern Business Service

is today the recognized medium through which the crystallized knowledge and practical working plans of thousands of successful business men, is placed within the reach of every progressive man, in any line of commercial activity.

It is at least well worth while to investigate the work of the Institute.

MR. E. G. DEAN

Western (Canada) representative will be at
THE HUME HOTEL
for the next few days and will welcome enquiries.

The STARLAND THEATRE

Today
"SPEEDY MEADE"
with
Louis Bennison
and
Katherine MacDonald
A real western "speed" picture.

Episode 8
PEARL WHITE
—IN—
"THE BLACK SECRET"

CHAPLIN COMEDY
PICTORIAL
B. C. Government Film

JOHN DALY
CABINET CIGAR STORE
MAIL ORDER ATTENDED TO PROMPTLY
Smoking Tobacco, Snuff, Pipes and Full stock of Cigars, Cigarettes, Other Smokers' Supplies.

Kerr's Jitney

The finest and most expensive cars in the city at your service day or night. Guaranteed to please you. Baggage and Express.
PHONE 491 KERR BLOCK

Certain solitary bees line their nests with discs cut from rose leaves.

YMIR AUTO LIVERY

Commercial and Professional Men and others will be met at G. N. R., depot for any point in the valley.

CHEVROLET FIVE-PASSENGER CAR
Careful driving.

GEORGE LEE, JR. - - - - - - Proprietor

Douglas Cummins
Has Started a
JITNEY SERVICE

With a Five-Passenger Chalmer Six, one of the best cars in town. Will meet all boats and trains and take parties for Auto Trips.

Open For Business Day and Night

PHONE 561R or 58

JULY CLOTHING SALE
We're After Your Money!

We're not holding sales continuously, but when we do hold them, we make things move. Act quickly for these prices are moving the stock out very fast.

$30 to $35 Suit values . $27.75
$40 to $45 Suit values . $34.75
$50 to $55 Suit values . $44.75
$60 to $65 Suit values . $54.75

PENMAN'S WOOL SOCKS, 65c values 3 pairs $1.25
CANVAS GLOVES 2 pairs for 25c
ODD LINES ARROW COLLARS, 2 for..... 25c
BLACK CASHMERE FINISH SOCKS, good value at 50c. 3 pairs for... $1.00

Bargains in Wool Socks, Athletic Two-piece Underwear, Silk Socks, W. G. & R. and Arrow Shirts, etc.

MEN'S TROUSERS at Sale Prices, $4, $4.50, $5, to $7.50

Emory & Walley