The Daily News is the only daily paper in the interior of British Columbia. Full leased wire service of Canadian Press, Limited.

The Daily News

THE WEATHER
NELSON AND VICINITY—Generally fair and warm.

VOL. 19 NELSON, B. C., THURSDAY MORNING, JULY 15, 1920 NO. 77

JUL 18 1920 LIBRARY VICTORIA, B. C.
689

IRISH RAILWAY SITUATION BECOMES SERIOUS; SINN FEIN RAIDERS KIDNAP WORKERS

Men Reporting for Duty Spirited Away in Autos; Minor Blockades Over Ulster Border; Irish Secretary Replies to Trade Union Demand for Troops' Withdrawal; Quiet on Orange Day Due to Troops' Presence

DUBLIN, July 14.—The railway situation in Ireland was never so grave from the government service standpoint as today, when the workmen refused to move freight trains carrying any sort of war material, and Sinn Feiners kidnapped a fireman who offered to move a train when other had declined.

The policy of dismissing recalcitrant employees, which the Sinn Feiners say is directed by the government, is rapidly depleting the ranks of the railway workers, and resulting in traffic stoppage.

Fourteen men were dismissed at the King's bridge terminus in Dublin during the past 24 hours. At Clones, county Monoghan, five men who reported for work on a munitions train were spirited away to an unknown destination in an automobile. Trains in the north of Ireland have been running on time during the past three days, but even on these lines there have been minor blockades just south of the Ulster border.

Stop Railroading Cars

The practice of dropping off at siding cars containing armed police and soldiers on the Great Northern railway has temporarily ceased owing to the report that any railroader attempting such tactics would be shot on the spot. The source of this report cannot be traced, but it is having its effect, nevertheless.

Troops There to Preserve Peace

LONDON, July 14.—The Irish secretary's office today issued a formal reply to the Trades union congress resolutions demanding the withdrawal of troops from Ireland.

The reply says that the resolution probably is the result of a misconception of the actual functions of the troops, which are not that of occupation, but to assist the civil power and the police in providing order.

It points out that military law has not been proclaimed, and asserts that the marked absence of disorders on the occasion of the July 12 celebration was undoubtedly due to the presence of extra troops, and declares that it is impossible to withdraw these troops, which would leave the law-abiding people at the mercy of the forces of disorder.

Fighting in Lurgan

BELFAST, July 14.—Two thousand Sinn Feiners and Unionists today had a fight in Lurgan over the capture of a man who is alleged to have participated in a recent raid on a mansion near Lurgan.

Many persons were wounded in the fighting.

A party of troops from Belfast arrived in the town and removed the man from Lurgan. The trouble had its origin in a demand by the Sinn Feiners for the release of the man, which the Unionists opposed.

Women to Serve on Juries on the Same Conditions as Men

LONDON, July 14.—In accordance with an act of parliament already passed, the lord chancellor announced that after July 15, women are liable to serve on juries under the same conditions as men. Husband and wife will not be permitted to serve on the same occasion.

REGISTRATION DATE EXTENDED

Voters May Now Be Admitted to Poll Up to End of Present Month

VICTORIA, July 14.—On account of representations from many sources, and by reason of the fact that it is its desire to obtain as full a registration as possible, the government has decided to extend the period in which all eligible voters may gain admission to the new provincial lists until the end of the present month.

This decision applies to all districts alike, and in making the announcement this morning, Hon. J. D. McLean, minister of education and provincial secretary, urges upon every qualified elector the desirability of his or her name appearing on the voters list now being compiled.

Reports reaching the parliament buildings indicate that registration in the outlying districts has been slow, and unless there is considerably more interest taken during the extended period it is feared that not more than half of the rural electorate will have been included in the new roll.

GOMPERS PREFERS THE DEMOCRATIC PLATFORM

WASHINGTON, July 14.—Weighed against the specific demands of organized labor, the Democratis platform adopted at San Francisco more clearly approximates the desired declarations of human rights than both the planks found in the Republican platform, Samuel Gompers, chairman of the special committee appointed by the American Federation of Labor to present labor's demands to both parties' conventions, said today, in reporting the results of the committee's work.

SHAMROCK CONCEDES SEVEN MINUTES AND ONE SECOND TO RESOLUTE IN THE FAMOUS RACE TODAY FOR AMERICA'S CUP

NEW YORK, July 14.—Time allowance, a vital factor to any yachtsman, assumed added importance on the eve of the first America's cup race of 1920, when it was learned that in the event of a close finish tomorrow the winner might not be known before Friday.

Announcement by the race committee that Shamrock IV., Sir Thomas Lipton's "mystery sloop," must give Resolute, the defender, a handicap of seven minutes and one second because of the challenger's greater spread of canvas, was coupled with another announcement that the committee had granted a request by the Irish yachtman's forces for remeasurement of certain of the Shamrock's sails.

Result May Not Be Known Till Friday

As it was impossible to put her canvas under the tape today, and the yachts will be racing off Sandy Hook tomorrow, the work may not be done before Friday, a day of rest for the yachting tars. Therefore should the result of tomorrow's contest hang on seconds, the rival crews must remain in suspense until Friday at least, for any change in sail figures would be reflected in time allowances.

This change, however, would be only a few seconds, according to H. D. B. Parsons, chairman of the race committee, who added that the possibility of a reversal in the judges' decision was almost negligible.

Tonight's announcement of the time allowance was made as soon as final figures on the measurements of the yachts were reported to the committee by officials.

The tentative handicap was an upset to experts, who had predicted that six minutes or six minutes and a half would be about the figure.

The reason for the handicap in favor of the Resolute is that Shamrock IV. carries approximately 1600 square feet more canvas than her rival, which gives her a decided advantage in a boat for boat comparison.

Official Measurement

The official measurements of the two vessels are:

Shamrock: Sail area, 10,459 sq. ft.; length over all, 110.39 ft.; length on water, 75 ft.; quarter beam, length penalty, 3.97 ft.; racing length, 78.97 ft.; displacement, 3879 cubic ft.; rating measurements, 94.4 ft.

Resolute: Sail area, 8775 sq. ft.; length over all, 106.34 ft.; length on water, 74.97 ft.; quarter beam, length penalty, 1.23 ft.; racing length, 76.20 ft.; displacement, 3650 cubic ft.; rating measurements, 83.5 ft.

Both challenger and defender rode at anchor in the horseshoe at Sandy Hook, very light winds causing the rival skippers to abandon plans for a final test spin.

Strange Sails Tried

The Shamrock's crew were kept busy by Captain Wm. P. Burton bending on her original main sail. This is the cut of canvas that will be used in tomorrow's race, according to Charles Nicholson, designer of the Challenger, who has recently been experimenting with sails strange to nautical lore.

The Resolute's crew, under the direction of Capt. Charles Francis Adams, were equally busy putting the finishing touches to the sloop that will defend the 100 guinea cup, for which the races will be resumed after a lapse of 17 years.

Mr. Parsons today took occasion to deny "erroneous reports" that there was something wrong with the Resolute's plating. With three out of five races needed to win the cup, the race committee announced tonight that tomorrow's and Tuesday's races would be held as scheduled, but after that date the yachts would race every day.

This rule, however, will be subject to modification at the request of either skippers who will have the privilege of requiring a day of rest between races.

EMPRESS OF FRANCE HAS DISTINGUISHED LIST OF PASSENGERS

MONTREAL, July 14.—Sailing for Liverpool on the Empress of France today from Quebec are Hon. N. W. Rowell and Mrs. Rowell, the Right Hon. The Earl of Clanwilliam, Sir Richard Winfry, M.P.; R. B. Winfry, Sir Herbert S. Holt and Lady Holt, Sir Wm. Priestly, Commissioner E. Perry, of Ottawa; Capt. W. S. Maine (who was in command of the Hesperian when she was torpedoed), Walter Lefroy, the founder and editor of "Canada," London; Sir Robert Kindersley, governor of the Hudson's Bay company, returning to England after attending the celebrations in connection with the 250th anniversary of its foundation, and Lady Kindersley.

NO NEWS OF MARITIME BYELECTIONS

Electoral Staff Busy on Machinery Under New Franchise Act

OTTAWA, July 14.—(Canadian Press.)—There is still no announcement as to when the necessary two byelections in the Maritime provinces will be held, but the forms necessary under the new Franchise act are being got into shape for whenever the contests do take place.

Col. O. M. Biggar, chief electoral officer, and his staff, are practically inundated with work in placing the electoral machinery in working order.

It is is said it will take some time yet before everything is in readiness for taking the vote in any of the ridings open.

Regina Comments

REGINA, July 14.—Commenting on the cabinet, the Regina Post says: "The new ministers chosen by the new premier will have to go to the constituencies for elections. The number of new men chosen at this time is very small, and they were chosen not only for their fitness for the positions given them, but with some regard to the political possibilities of the ridings.

The government will want to start off well, and any defeats for its ministers in the byelections would have a serious effect upon its fortunes."

All Sworn But Tolmie

OTTAWA, July 14.—(Canadian Press.)—With the formal swearing in of Hon. P. E. Blondin as postmaster general, the portfolio he held in the cabinet of Sir Robert Borden, the ministry of Hon. Arthur Meighen is now completed with the exception of Hon. S. F. Tolmie, minister of agriculture, who will be sworn in by the clerk of the privy council on his return to the city.

Hon. Dr. Tolmie is at present in the west.

BELIEVES OLD PARTIES DEAD

Calamity to Precipitate Election With Acknowledged Unrest in Country

TORONTO, July 14.—"I believe the old political parties to be dead. I may be wrong, but I think so. It would be impossible for any party to accept a mandate from the people at the present time to carry on a government with the acknowledged state of unrest in the country. I do not think there could be a stable government at the present time."

This statement was made by Hon. E. K. Spinney, minister without portfolio in the new Meighen government in an interview here today. In his opinion it would be a calamity to precipitate the country into a general election within the next couple of years.

WILL BREAK GROUND FOR TORONTO ART GALLERY

TORONTO, July 14.—Ground will be broken this week for the Ontario college of art, which is to be built on the grounds of the art gallery of Toronto at a cost of $125,000.

STEAMER ARRIVALS

VICTORIA, July 14.—Arrived, Fushimi Maru; Yokohama.

President Wilson at New York from Trieste.

Lapland at New York from Antwerp.

Alexandria at Montreal from Liverpool.

THE WEATHER

VICTORIA, July 14.—Nelson and Vicinity—Generally fair and warm.

	Min.	Max.
NELSON	54	90
Victoria	51	72
Kamloops	60	94
Prince Rupert	50	68
Dawson	52	76
Winnipeg	52	74
Kaslo	52	79
Vancouver	60	78
Barkerville	44	76
Atlin	44	76
Calgary	50	76

LA FOLLETTE DENOUNCES PLATFORM

Under No Circumstances Will Accept Policy Adopted by Third Party

CONVENTION HISS WOMAN NOMINEE

Planks Want to Abolish Militarism and Withdraw Dictatorships

CHICAGO, July 14.—Robert La-Follette, Jr., notified new party leaders tonight that his father would not run for president under any circumstances on the platform adopted. "The Farmer-Labor party" was the name chosen by the convention for the new political group.

Nominees Presented

At 11 o'clock with all other work out of the way, the convention proceeded to nominating speeches for presidential candidates. The first name brought before the convention was that of Dudley Field Malone. Then a New York woman named Henry Ford, her speech being halted several times while delegates booed and hissed. Eugene V. Debs was nominated by a man from New Jersey, another nominee was Harley L. Christensen of Utah.

Governor Lynn J. Frazier of North Dakota, of non-partisan league fame, was nominated by a delegate from Arkansas, but the name was later withdrawn.

A woman nominee was Jane Adams of Illinois. Herbert Dimilow of Ohio was placed in by Christensen of Utah, but withdrew from the contest. Otto Branstatter, secretary of the Socialist party, said it was doubtful whether Debs would accept the candidacy under the Farmer-Labor banner. However, his name was allowed to stand.

Platform Adopted

The Labor group was dominant when the new fusion party adopted a platform late today in preparation for nomination of candidates at tonight's session. A minority report from the platform committee was sponsored by three of the five representatives of the committee of 48, but was defeated by a vote of slightly less than three to one.

The majority report was signed by the five Labor members of the committee on resolutions, and two of the party of 48 representatives. It was adopted by a big majority, which, on motion, was made unanimous.

Defections from the ranks of the new party began when it was shown that the minority report would be overwhelmingly defeated. James Ferguson, former governor of Texas, was the first openly to pull out of the meeting.

He was followed by delegates from several states, none of whom was identified with the Labor party.

Plank to Repeal Laws

One plank of the platform as adopted called for repeal of the law against espionage, criminal syndicalism and sedition, and demanded "restoration of civil liberties and American right; election of federal judges and establishment of the initiative referendum and recall, the referendum especially applying to war issues, except in cases of actual military invasion."

A second plank headed "Abolish militarism at home and abroad," demanded withdrawal of the United States from further participation in the treaty of Versailles, offers recognition to elected governments in Russia and refusal to go to war with Mexico at the behest of Wall Street. It asks also for withdrawal from the dictatorship over the Philippines, Hawaii, Hayti, Dominican Republic, Porto Rico, Cuba, Samoa and Guana.

MANY ATTEND FUNERAL OF SENATOR DENNIS

HALIFAX, July 14.—The funeral of the late Senator William Dennis which took place this afternoon was largely attended by citizens in all walks of life.

Among those in the cortege were Gen. Thacker, members of the senate and the house, members of the local legislature, Mayor Parker and members of the city council. The body was interred at Camphill cemetery.

TRAFFIC RULES CHANGE TODAY

Commencing today, the new rules of the road as defined in the Highway Act Amendment act, go into force throughout this district and all the territory embraced in district No. 2 of the act. From now on all vehicles of every class must keep to the right, pass approaching vehicles on the right hand side, pass overtaken vehicles on the left, and give the right of way to vehicles approaching from a right hand intersection road.

AUSTRIANS DESTROY JUGO-SLAV PROPERTY IN TRIESTE RIOTS

TRIESTE, July 14.—Unbridled vandalism reigned in Trieste today and this evening during anti-Slav demonstrations. Three persons were killed and scores were wounded, while damages estimated at more than $1,000,000 resulted from the burning or wrecking of buildings, including banks, stores and office property, belonging to Jugo-Slavs.

Everything with a semblance of Jugo-Slav ownership was ruined. Bombs and inflammables were used by the mobs.

The people were terror-stricken by the explosion of bombs, the reports of rifle-firing, and the long tongues of flames which rose from the burning buildings.

NEGOTIATION PROPOSALS ANNOUNCED

Bonar Law States Terms on Which Britain Prepared to Meet Russians

LONDON, July 14.—The note of the British government to Soviet Russia agreeing to continue negotiations for a resumption of trade relations, and proposing an armistice between Soviet Russia and Poland and also between the Soviet Forces and Gen. Wrangel, the anti-Bolshevik commander in the Crimea, was read in the house of commons today by Andrew Bonar Law, the government spokesman.

The note takes cognizance of the acceptance by the Russian Soviet government of the principles laid down in the British memorandum of July 1, and of the basis of agreement for resumption of trade relations, and the cessation of hostilities, and agrees to a resumption of negotiations for definite trade as soon as the Russian delegates return to England.

Emissary Deported

Santeri Nuorteva, who recently arrived in England from Canada as the emissary of G. A. K. Martens, Russian Bolshevik representative in the States, has been run to earth by the authorities and will be deported. Neuorteva was admitted to England by mistake, it is stated. He was carrying a diplomatic passport signed by Martens, and the alien officers at Liverpool failed to notice the true nature of the document.

Evacuation of Batum

CONSTANTINOPLE, July 14. (Associated Press).—The British troops which evacuated Batum, arrived in Constantinople today. Great Britain's evacuation of the port is regarded by persons of other nationalities in Constantinople as the initial step toward trading with the Bolshevik, which it is declared the government could not do consistently while the British controlled Batum.

COX REPLIES TO HARDING

League of Nations Not Saddled on Him as Chief Issue of Campaign

COLUMBUS O., July 14.—Charging that Senator Harding, the presidential nominee had made his front porch a listening post, Governor Cox the Democratic nominee today issued a statement replying to Senator Harding's statement of yesterday that the Wilson administration had saddled the league of nations upon him as the chief campaign issue.

Gov. Cox's statement said his campaign will be dedicated to the task of "bringing peace with honor; of readjusting the affairs of civilization, and of creating a new day out of which we will make the best of the lessons of the past."

He declared the things Senator Harding believes "vital and pertinent, form his isolated perspective, will not in all probability be so regarded by me."

SIR LOMER GOUIN TO JOIN LA PRESSE

MONTREAL, Jly 14.—Sir Lomer Gouin, late premier of Quebec, will shortly be associated with the management of La Presse of Montreal, according to information today which stated that an arrangement has been made whereby Sir Lomer will occupy an important position in directing the policy of the big French afternoon paper.

PRAIRIE NEWSBOYS VISIT THE COAST

GOLDEN, B. C., July 13.—After visiting the recently opened Lake Windermere Camp, a party of Manitoba Free Press newsboys left here today for Vancouver and Victoria.

There are 32 newsies, and they travelled from Winnipeg in a special car.

ALLIES WILL OCCUPY RUHR TOMORROW IF GERMANS STILL OBDURATE ON COAL QUESTION

Tense Emotion at Spa Conference; Choice Between Civil War or Invasion Says Dr. Simons; British, French, and Belgian Divisions Ready to March; United States to Be Asked to Join in Occupation

SPA, July 14 (Associated Press).—The government of the United States will be asked by the supreme council to join in the occupation of the Rhur district unless the Germans accede to the demand for 2,000,000 tons of coal monthly.

All details have been arranged for the movement of troops.

The German delegates will be requested to meet the allies at noon tomorrow. The Germans will then be asked if they will give 2,000,000 tons. If they reply in the negative they will be informed that the Rhur district will be occupied Friday.

Germans Stand Out

This was a day of tense emotions among the delegates to the conference, though outwardly all was calm. The day passed without official communication between the Germans and allies except for an informal meeting between Lloyd George and Dr. Simons.

The under-secretary had an hour's plain talk with Lloyd George, who again told him frankly that the allies could go no further than they had already done in reducing the terms of coal delivery, namely 2,000,000 tons monthly.

Dr. Simons repeated his contention that it was impossible for Germany to deliver the amount demanded.

Civil War or Invasion

After conferring with Lloyd George he said that what the allies were insisting upon "means for my country either civil war or invasion."

At 10 o'clock tonight the German cabinet was holding its third meeting of the day.

Dr. Simons, who was to have received the German press representatives, sent word that he had nothing to announce. One of the most influential of the German experts said the situation was grave, and it looked as though the allies would occupy the Ruhr district.

If the occupation of the Ruhr district takes place it will be carried out by six divisions, three French, two British and one Belgian.

Every military preparation has been made. Field Marshal Wilson, chief of the British staff, arrived here tonight. Marshal Foch, of France, is also on the ground.

Will Apply Under New Act to Declare Husband Absentee

TORONTO, July 14.—Mrs. John Doherty, wife of the missing private secretary of A. J. Small, the millionaire theatre owner who disappeared from this city in December, 1919, will apply at Osgoode Hall to have her husband declared an absentee under the new absentee act which was passed at the last session of the Ontario legislature, in order that Mr. Small's estate could be administered.

Mr. Doherty disappeared on Dec. 28 last.

TAKE STEPS FOR EMBARGO ON COAL

Railway Board Makes Plans to Conserve Coal for Next Winter

OTTAWA, July 14.—It is understood that, as a first step towards conservation of the fuel supply in view of an almost sure shortage of coal next winter, the railway board will in the near future, issue an order prohibiting the export of Canadian coal, excepting into the United States and Newfoundland.

It is also understood that an order will prohibit the bunkering of ocean going vessels at Montreal, with American coal.

This practice, it is stated, has resulted in the serious depletion of stocks of American coal brought to Canada.

After the issuance of the order it will be necessary for vessels to bunker with coal which is the product of Canadian mines.

At a conference of the members of the railway board, the coal situation was given preliminary consideration. It is said that the measures other than those outlined above will be taken to conserve the fuel supply.

Seen after the conference, Chairman Carvell said he had nothing official to announce at present.

CONTRADICTS ONE BIG UNION

Coal Director Denies That Miners Forced Into Foreign Organization

VANCOUVER, July 14.—W. H. Armstrong, for three years director of coal operations for Alberta and southeastern British Columbia, today gave a categorical denial to the charge frequently made by leaders of the One Big Union movement that the Dominion government was forcing coal miners to enter a foreign organization.

FIND OPIUM IN CASE OF EGGS

Leaking Case Consigned to Calgary Accidentally Gives Clue to Drug Traffic

OTTAWA, July 14.—The accidental discovery at Papineauville, Que., a few days ago by the Canadian Express authorities of a quantity of opium, which was consigned to Calgary, has furnished the Canadian Mounted police with a clue to the avenue by which, they believe, quantities of this drug have been making their way to the west during the past few months.

For some time past a Chinese restaurant keeper at Papineauville has been in the habit of consigning one, two or three cases of eggs at a time to a fellow celestial at Calgary, which were shipped via the Canadian Express company at the Montebello railway station.

There has been no suspicion attached to the shipments until one day last week, when one of the cases of eggs forming part of a shipment, was found to be leaking. The express company officials opened the case to examine it, and ascertain how many eggs were broken, when they found a large number of cakes of opium.

In the meantime, the consignor apparently got wind that the jig was up, for he has disappeared.

Inspector Ramsay is conducting an investigation in conjunction with the Calgary authorities to see if the consignee there can be located.

ALASKA FLIGHT PLANES READY

Start Today for Nine Thousand Mile Journey Mineola to Nome

MINEOLA, N. Y., July 14.—Preparations for the 9,000 mile flight from this point to Nome, Alaska, via western Canada, which United States army pilots will begin at 10 o'clock tomorrow, were practically complete tonight.

Selection of an observer for one machine only remains.

Four planes will take part. The planes were tuned up and inspected late today, and now are ready for the gun.

Official reasons given for the flight are establishment of a direct air route from the United States to Asia and the photographing of unmapped and inaccessible areas of Alaska.

The itinerary and consecutive distance in miles to be travelled are Mineolua Field to Erie, Pa. 350 miles; Grand Rapids, 350 miles; Fargo 320 miles; Saskatoon 280 miles; Edmonton, 300 miles; Jasper 300; Prince George 200; Hazelton, 220; Wrangel Alaska 210; Whitehorse Yukon, 300; Dawson 250; Fairbanks 250; Ruby 250 and Nome 300.

HURLS INVECTIVE AT DRURY'S HEAD

TORONTO, July 14.—At a meeting held tonight to protest against the provincial government holding up the hydro radical scheme thereof by a royal commission, John R. Robinson editor of the Toronto Evening Telegram hurled invectives at the head of Premier Drury, Attorney general Raney and Hon. Manning Doherty.

They are a trio of Tory squires," Mr. Robinson said, "For if ever there were three hopeless, incurable Tories outside the bone yards, they are the three."

Speaking of the commission that is to investigate the hydro radicalu, Mr. Robinson said: "We do not know if it is a commission of assassination or if it is a commission of undertakers."

The meeting passed a resolution expressing confidence in Sir Adam Beck and condemning the government for delaying the radial railway undertakings.

Leading Hotels of the West

Where the Travelling Public May Obtain Superior Accommodation

The Hume, THE Premier Hotel Of the Interior

GEORGE BENWELLS Proprietor

SERVICE UNEXCELLED

A La Carte Table D'Hote

SPECIAL SUNDAY DINNER $1.00

INCOMPARABLY THE FINEST TEA ROOM IN B.C.

Open Daily 10 a.m. to Midnight Music and Dancing

The Latest Sundaes, Ice Cold Drinks and Ices

Afternoon Tea (3 p.m. to 5 p.m.), 25c

Headquarters For All Travelling Men, Mining Men and Tourists

EUROPEAN PLAN — — ROOMS, $1.00 UP

HUME—R. Palmer, Vancouver; Mrs. Folkard, Mrs. Findlay, Calgary; D. P. Coles and wife, Sandon; J. C. Ryan, Spokane; W. A. Mills, Silverton; Mrs. C. I. Archibald, Salmo; F. C. Hanneman, Spokane; M. S. Sanders, Calgary; J. S. Bencher, Medicine Hat; H. W. Marchinnay, Montreal; Geo. F. Ellis, Calgary; Mr. and Mrs. Holmes a Court, Proctor; Jno. J. Binns, Vancouver; D. C. Howell, Trocher; D. J. Rogerson, Toronto; W H. Dobson, Calgary; A. J. Jack, S. E. Johnson, L M. Livingstone, Vancouver; J. M. Humphrey, Melakwa; M. K. Burrows, W. F Burrows, England; C. E. French, Chicago; A. Hamilton and wife, Arrowhead; F. W. Clark, Calgary; A. C. Mesker, Midway; J. H. Dudley-Roberts, Winnipeg; Marion Weston Cuttle, New York; George Dawson, Edmonton; J. A. Carriere.

Well Lighted Sample Rooms American Plan

HOTEL STRATHCONA

Nelson's Leading Hotel

W. H. SHORE, Proprietor

A Home for Those Away From Home

Most Comfortably Furnished Rotunda in the Interior

OUR COZY TEA ROOM NOW OPEN FROM 10 A.M. TO 12 P.M.

Music and Dancing Saturday Night 9 to 12

Everybody Welcome

QUEEN'S HOTEL

European and American Plan

Steam Heat in Every Room

A. LAPOINTE, Proprietor.

QUEENS — B. M. Smee, Spokane; John Finlay, W. McGillis, Greenwood; G. R. Boylan, Spokane; E. C. Greenstreet, Michel Miss Y. Lapointe, Proctor A. Lapointe, Proctor Miss K. McPhail, Miss F. McPhail, J. McPhail, F. McLean, Trail R. Capeling, Tugaske, Sask.; R. Barron, Kaslo; Mr. and Mrs. P. F. Tarry and family, Tarrys; Gus Swanson, Winlaw; Mrs. J. Smith, Miss A. Smith, Rosebery; Mr. and Mrs. W. H. Cawley, Salmo; Roy Burkett, Boulder Mill; G. W. Bell, Salmo; J. Dobson, Salmo; D. Campbell, Slocan City; C. W. Mawer, Kaslo.

New Grand Hotel

616 VERNON ST. EAST ..

Comfortable Rooms, Hot and Cold Water. Dining Room in Connection.

Rates $1 and Up

Grand Central Hotel

J. A. ERICKSON, Prop.

Opposite Post Office

European and American plan.

ROOMS 50c UP

GRAND CENTRAL — D. Sorwak, Fred Smith, Boulder; J. Karpek, Slocan; F. A. Jacko, Medicine Hat.

MADDEN HOUSE

M. J. MADDEN, Proprietress

STEAM HEATED

Cor. Baker and Ward Sts., Nelson

MADDEN—J. Doorosoff, Tamarac; S. Langill, Creston; Tommy Madden, city; Miss I. Layfor, Penticton; L. Devine, Porto Rico; Mrs. A. Boutry, Bellevue, Alta.; D. Dooley, Ymir; C. A. Ladeleer, Boulder Creek; Miss C. T. Madden, D. A. McDonald; M. Peregovdoff, Brilliant; Fred Walters, Trail.

The Kootenay Hotel

MRS. MALLETTE, Proprietress.

A Home for the World at $1.50 a Day. First-class Dining Room. Comfortable Rooms.

215 Vernon St. Near Post Office

KOOTENAY—Paul Sylvester, Trail; H. Holden; J. Zoltsoff, A. Posnoff, Blueberry Creek.

Occidental Hotel

Run by Canadians. All White help. Room and board, per month $40; week $10; day $1.50. Meals 50c, served family style. Beds 50c. All you can eat and a good, clean bed to sleep in. Give us a trial. Auto meets all trains and boats.

ED. KERR, Proprietor.

TREMONT HOTEL

F. NILSON, Prop.

BAKER STREET

Furnished Rooms by Day, Week or Month

TREMONT—J. M. Medoz; S. Manyk, Calgary; F. E. M. Gerrick, New Denver, J. Johnson, Sam Kostinicle, S. Jarrow, Blueberry; Fred Johnson, Porto Rico.

The Standard Cafe

320 Baker Street, Nelson, B. C.

OPEN DAY AND NIGHT

12 to 2:30, Special Lunch, 35c

Phone 154

VANCOUVER HOTELS

HOTEL MARTINIQUE

1176 Granville Street

Cosy, bright rooms. Just the place for your vacation. Rates moderate. Write for particulars.

MRS. A. PATERSON

Late of Royal Hotel, Granville St.

Where to Spend a Holiday

ENJOY A VACATION AT THE

HOTEL GRAND

NAKUSP

Frank Hughes & Son, Props.

On the beautiful Arrow Lakes. Splendid fishing and boating. Nice rooms, good meals, pleasant surroundings. Splendid sample room for travellers.

Kootenay Falls Hotel

SOUTH SLOCAN, B.C.

Near famous trout fishing pool and Bonnington Falls. Within easy reach by automobile or train from Nelson, Trail and Rossland via Brilliant Cut-off. Stop-over from coast train to Slocan points.

WHERE THE FISHING IS GOOD

OUTLET HOTEL

PROCTOR

Fishing, Boating, Bathing, Golf, Tennis Courts

Fishing Tackle Supplied. Grocery Store in Connection

W. A. WARD, Prop.

Rates Reasonable Good Meals

Halcyon Hot Springs Hotel

ARROW LAKES, B. C.

Under entirely new management

Renowned throughout the west for the water's wonderful cure of Rheumatism, Sciatica, Urinic Conditions, Metallic Poisoning.

Grand scenery around the estate in a most beautiful climate.

Large hot water swimming pools

English chef and staff

American plan, $3.50 and up per day, $24 per week.

H. A. HEFFER, Manager

The Transvaal has enormous but practically undeveloped coal deposits.

Dante believed literary words should be those used by the best society only.

Minard's Liniment for Spanish Flu Colds Croup Asthma Pneumonia

SILVERY SLOCAN EXTENDS WELCOME TO THE VANCOUVER EXCURSIONISTS

Board of Trade Party Views Falls and Power Development at Bonnington; Tour Over Great Mineral District Is Education; Felicitations Showered on Delegation at Slocan City, New Denver, Silverton and Sandon; Banquet at Kaslo

KASLO, July 14.—Leaving Trail by train at 8 o'clock this morning, with Lorne A. Campbell, general manager of the West Kootenay Light & Power company on board, the party of Vancouver board of trade delegates made a brief visit to the company's power development at Bonnington, where they were escorted over the plant by Mr. Campbell and a number of the staff. They were joined there by Fred A. Starkey, commissioner of the Associated Boards of Trade of Eastern British Columbia, from Nelson.

Connecting at South Slocan with the Slocan train, they travelled to Slocan City.

At Slocan City they were escorted to the steamer by Mayor Peter Swan and a large delegation of citizens, including Thomas McNeish, H. L. Hythe, and W. E. Graham, George Gordon and L. H. Biggar of the Standard mine, and A. L. McPhee, lessor of the Ottawa mine, at Slocan City.

Proceeding to New Denver by boat their approach was heralded by the Boy Scouts band at the dock, and leaving the steamer they were escorted to a shady spot nearby, by the large turnout of residents, and plied with refreshments by ladies of the city. Among the welcoming delegation were C. F. Nelson, M.P.P. for Slocan, N. A. McKinnon, government agent, D. H. C. Hoben, J. B. Smith, H. Clever and E. E. L. Dewdney, manager of the Bank of Montreal there.

Called on for a speech Mr. Nelson gave a brief address on local matters such as transportation and roads, and urged the necessity of better service in that regard.

W. J. Blake Wilson, president of the Vancouver board, and Ald Joseph Patrick of Victoria replied, stating the object of the visit, and urging co-operation throughout the province.

Entranced with the scenic beauty of the Slocan basin, as seen from steamer, the party arrived at Silverton, where A. S. MacAuley, president of the Slocan District board, and Russell Hone, the secretary, joined them. Among the crowd of citizens waiting to welcome them to the district was William Hunter, ex-M.P.P. for Slocan.

Some of the visitors elected to walk, instead of taking to the automobiles supplied by residents for New Denver siding. They struggled up the incline to the train, with their hats, coats, vests and collars under their arms, mopping perspiration.

Welcome at Sandon

After admiring New Denver canyon, the party proceeded on a mountain climbing stage of the tour, comfortably seated in the train. On this part of the trip a wonderful panorama of mountain scenery was disclosed as the train climbed to Sandon, where a few minutes' halt was made. There also a large crowd of citizens welcomed the visitors, among its members being Clarence Cunningham ,the big Slocan mining operator; J. P. McFadden, manager, and F. J. Murphy, superintendent of the Rosebery-Surprise Mining company; Oscar White, manager of the Silversmith mine, and J. M. Harris.

After making the quick descent, the party arrived at Kaslo at about 8 o'clock, and were escorted by a large crowd of citizens to the King George hotel, where a banquet was waiting for them at which the board of trade acted as host.

SAY "DIAMOND DYES"

Don't streak or ruin your material in a poor dye. Insist on "Diamond Dyes." Easy directions in package.

"FREEZONE"

Lift Off Corns! No Pain!

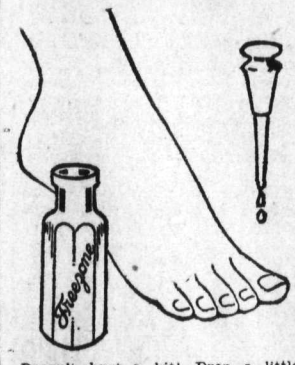

Doesn't hurt a bit! Drop a little "Freezone" on an aching corn, instantly that corn stops hurting, then shortly you lift it right off with fingers. Truly!

Your druggist sells a tiny bottle of "Freezone" for a few cents, sufficient to remove every hard corn, soft corn, or corn between the toes, and the calluses, without soreness or irritation.

TO KEEP STRAIGHTEST UNRULIEST HAIR IN CURL

The straightest, contrariest hair can be kept in curl, even in the hottest or dampest weather, by such simple and harmless means, that the use of the drying, singeing, blistering curling iron is altogether inexcusable. One need only get a few ounces of plain liquid silmerine from the druggist and apply a little to the hair before doing it up. The result is quite remarkable. The hair is delightfully wavy and beautifully glossy, without being in the least greasy, gummy or streaked. The effect lasts very much longer than when curlers alone, or waving irons are used.

The silmerine is best put on with a clean tooth brush, drawing this through the hair from crown to tip, preferably after dividing it into strands. The application seems to gradually improve the texture and health of the hair.

Cocoanut Oil Makes A Splendid Shampoo

If you want to keep your hair in good condition, be careful what you wash it with.

Don't use prepared shampoos or anything else, that contains too much alkali. This dries the scalp, makes the hair brittle, and is very harmful. Just plain mulsified cocoanut oil (which is pure and greaseless), is much better than anything else you can use for shampooing, as this can't possibly injure the hair.

Simply moisten your hair with water and rub it in. One or two teaspoonfuls will make an abundance of rich, creamy lather, and cleanses the hair and scalp thoroughly. The lather rinses out easily, and removes every particle of dust, dirt, dandruff and excessive oil. The hair dries quickly and evenly, and it leaves it fine and silky, bright, fluffy and easy to manage.

You can get mulsified cocoanut oil at most any drug store. It is very cheap, and a few ounces is enough to last everyone in the family for months.

LIBERAL CAUCUS ENDORSES DEWART

Currie's Not Invited; His Stand Against Leader Is Deprecated

TORONTO, July 14.—A resolution of confidence in H. H. Dewart, K.C., M.P.P., Liberal leader in Ontario, was passed at a caucus of Liberal members of the legislature at the parliament building on Tuesday.

In a report of the caucus, authorized by Mr. Dewart, and given to the press tonight, it is stated that neither J. W. Currie, K.C., M.P.P., for South Toronto, nor Major J. C. Tolmie, M.P.P. for Windsor, were invited to the meeting. Mr. Currie openly declared that he would no longer follow the leadership of Dewart in the legislative, and he and Major Tolmie were credited with having inspired a movement, the ultimate object of which was to oust Dewart from the Liberal leadership.

In the resolution of confidence in Dewart passed at yesterday's meeting of Liberal M.P.P.'s a clause was added deprecating Currie's stand, though not mentioning his name. Dewart's stand on hydro matters, according to the official report of yesterday's caucus, was unanimously endorsed, special reference being made to Dewart's demand that the hydro electric power commission should consist of five members instead of three, as at present, and that Hon. I. B. Lucas, former attorney general, should no longer be a member of the committee.

TOLMIE OPENS SASKATOON FAIR

Points to Great Britain as Model for Mixed Farming Methods

SASKATOON, July 14.—"It is the duty of the Dominion and provincial departments of agriculture to aid the developement of mixed farming in all parts of Canada," was a statement made by Hon. S. F. Tolmie, minister of agriculture, when formally opening the Saskatoon exhibition today.

"It behooves us to develop our farming on the mixed standard rather than on that of the particular line. Great Britain is an example of what can be done by a nation when it is determined to develop its agriculture in more than one single way."

The minister then referred to the growth in stock breeding within the British Isles, and showed what great benefits resulted to the people.

"Our government takes a great interest in the development of agricultural exhibitions, believing they render an equal benefit to rural and urban districts alike. They not only stir the ambitions of the farmers and create competition between them, but they also bind together farm and city. This is the important factor."

Referring to the western province, Dr. Tolmie said he had a great belief in their future, and he thought that there was room enough and opportunities for all industries. Western farmers must not overlook the fact that the greater percentage of their production was consumed within the boundaries of the Dominion, so that all industry development is simply another market for the product of the farm.

RAILWAY CASE DATE IS FIXED

Application for Increased Freight Rates to Be Heard on August 10

OTTAWA, July 14.—The board of railway commissioners has today acted upon the application of the railway association of Canada, filed on the 10th instant, asking for a general increase in freight tariffs of 30 per cent over those charged at the present time.

The board has decided to hear the applications at Ottawa on Tuesday, Aug. 10, at which time and place all interested parties both for and against the application, will be expected to be present, and ready to proceed.

In view of the fact that the application is a request for a straight percentage based upon increased costs of wages and material, which are of general application, the board has decided that the case can best be heard at one sitting, rather than at different places throughout the country.

The railways in their statement say: "During the year 1919 the increase in wages granted under the McAdoo award, amounted on Canadian railways to more than $80,000,000, while the increase in revenue derived from the advance intended as aforesaid to provide therefor, amounted to only approximately $43,000,000, a shortage of at least $37,000,000.

Apart from the increase in wages, the prices of the principal supplies and materials in use on the railways have increased more than 100 per cent since the beginning of the war period."

AGRICULTURAL COUNCIL MEETS

Request Continuance of Wheat Board to Handle Season's Crop

WINNIPEG, July 14.—The Canadian council of agriculture concluded the business of its annual meeting tonight by deciding, after long discussion to take no further action towards political organization than that provided for last January, by which organization is carried out on a provincial plan.

The principal subject of debate was whether there should be a central coordinating committee to take charge of political activity, but the discussion ended without any decision in this direction.

At the morning session a resolution was passed requesting the federal government "to immediately re-appoint the existing Canadian wheat board for the purpose of marketing the wheat crop of 1920."

At tonight's meeting J. R. Howard, president of the American farm bureau, addressed the council on the object of the cooperative marketing program of this organization. He said the arrangement was to eliminate the broker.

He invited the council to send representatives to a conference to be held in Chicago on July 23 and 24, the object of which, he said, was to make the mid-west states independent of the Chicago grain board.

Norman Lambert, secretary of the council, said that the present meeting of the council was the biggest ever held.

An application had been received from the United Farmers of Nova Scotia for membership, so now the council is composed of representatives of the farming organizations in Alberta, Saskatchewan, Manitoba, Ontario, New Brunswick and Nova Scotia.

The Krupp works a year before the war had 70,000 employees.

Arabians, who have always been heavy buyers of condensed milk, refuse to use powdered milk.

CANADIANS FOR OLYMPIC GAMES

Twelve Opponents in Cycle Events Include Perks the Famous Dutchman

ANTWERP, July 14.—Canada will have 12 opponents in the bicycle road race and 10 in the velodrome track events in the Olympic games.

Among the contestants will be some of the best amateur cyclists on this side, including Perks, the famous Dutchman, who has been winning all over Europe.

The Olympic committee yesterday announced that the following countries had entered the velodrome events, to be held August 9 and 10: Canada, Great Britain, South Africa, France, Italy, United States, Holland, Denmark, Luxemburg, Switzerland and Poland.

All of these except Switzerland will compete in the 170 kilometer road race on August 12.

It has been finally announced that the polo matches at Ostend will be played from July 24 to 31, instead of the dates in August, which were announced last week. Teams in this competition will be British, American, Spanish and French.

CHICAGO WHEAT PIT TO RESUME

War Time Measures Cease Today; Open Trading Again at Grain Centres

CHICAGO, July 14.—Restriction on further delivery business in wheat have been in existence as a war rule since August 27, 1917, will expire tomorrow. The big gong of the Chicago board of trade will clang at 9:30, and the war rule will cease to operate here and at other grain trading centres in the United States.

Tonight commission houses in the Chicago board of trade district were completing arrangements of a form of commercial life that involves transactions daily aggregating many millions of dollars.

Under government control dealings in wheat were confined solely to immediate delivery transactions on a virtual spot cash basis.

These dealings were conducted chiefly near the edge of the former wheat pit at a series of marble top tables, covered with little paper sample bags. Each bag full of wheat represented a carload of wheat actually at hand. By this plan, speculation in wheat as ordinarily conducted, was out of question.

The speculators professed that the function a world market might be subject, was elminated, and instead the risk laid really on the United States government through the federal price guarantee, and the United States rain corporation marketing operations. Such responsibility on the part of the government recently was brought to an end by congress.

ALL MILLINERY

Half Price

Including a good selection of Children's Hats.

Ladies' Dress Hats, Ready-to-wear, and untrimmed Shapes.

This is your opportunity.

Summer Frocks

New designs in Voile and Muslin—dainty models, cool and light for the hot days. The color combinations are perfect.

Smillie & Weir

Ladies' Wear Specialists

DRURY WON'T BE RUBBER STAMP

Addresses Farmers Picnic at Markham on Hydro-Rail Subject

TORONTO, July 14. — Premier Drury dealt with the hydro electric radial railway question at some length this afternoon at a joint picnic of the East York and South Ontario United Farmers of Ontario today at the village of Markham, and he declared that the present Ontario government's policy with reference to hydro matters was the same as the policy of the Ontario government 10 years ago.

Premier Drury declared that he would not be a rubber stamp, but would exercise his own judgment and took the ground that the government was responsible for guaranteeing the bonds in the hydro enterprises and the government must be sure, that the proposed hydro electric radial railway scheme was in the public interest. Taking this stand, he justified the government's proposed inquiry of radial railway matters by a special commission. Premier Drury declared that the C.P.R., nor any other corporation had influenced the government.

MOOSE JAW DISCUSSES THE HOUSING PROBLEM

MOOSE JAW, July 14.—Following an interesting discussion of the housing problem in the urban centers of the province, 70 delegates attending the 15th annual convention of the Union of Municipalities, which opened here today, declined to take any action by way of resolution voting down one which called on the provincial government to institute a system of loaning money to municipalities for housing pruposes along the lines of the farm loans board.

President Peaker, ex-Mayor of Yorkton, took a leading part in the discussion, and favored a system of co-operation similar to that extended by the government to the farmers in the matter of co-operative elevators, creameries and cold storage plants.

While to some this idea appealed, the vote on a motion along this line was decidedly adverse and the convention has not placed itself on record one way or another in the matter.

SPECIAL!

White Canvas Pumps and Oxfords—Just what you need for this hot weather.

$3.00 TO $7.50

C. ROMANO

THE SHOE MAN

MACKINNONS PURCHASE ST. JOHN STANDARD

ST. JOHN, July 14.—Mr. Hadley, V. MacKinnon, for many years business manager of the St. John Standard, today purchased the entire interest of that paper.

Mr. MacKinnon has occupied every position on the paper having started in as a printer's devil.

SHIPPING CHERRIES TO NEW YORK STATE

ST. CATHARINES, July 14.—Cherries, literally by the ton, are being shipped from this district to the canning factories of New York State.

REMEDY FOR DIVORCE ILL

For every ill which the world inflicts, there is somewhere a remedy, and the apparent one to check the inundation of martial infidelity is a return to the simple life. Much of the restlessness in married life is due to the artificial conditions that have overwhelmed society. Natural laws and institutions are forgotten. Vanity has been placed on the pedestal where virtue should rest. Vanity is a great demoralizing force, and we are prone to forget that "demoral" and "immoral" are sisters. Society must return to simpler ways of living and cease the worship of the golden calf, or be submerged in worse horrors than those of the world war. "Be not deceived—God is not mocked, neither will He abide His anger forever."—Los Angeles Times.

The Persian government is planning and aerial mail and passenger service.

If fellows' mothers would give 'em what they want to eat—
They'd all ask for

POST TOASTIES

(Superior corn flakes)

—says Bobby

MONTREAL PRODUCE

MONTREAL, July 14.—Eggs, potatoes, butter and cheese were quiet today.

Cheese—Finest easterns 28.

Butter—Choicest creamery 60 to 61.

Eggs—Fresh 58.

Potatoes—Per bag car lots $5.50.

ROOSEVELT GETS NOISY GREETING

HYDE PARK, N.Y., July 14.—Franklin D. Roosevelt, Democratic vice-presidential candidate, was given a noisy and affectionate greeting by his townspeople here today upon his arrival from San Francisco.

LEGAL NOTICES

NELSON SCHOOL DISTRICT

Public notice is hereby given to the electors of the Nelson School District that I require the presence of the said electors in the Council Chamber at the City Hall, on Tuesday, the 20th day of July, 1920, at 12 o'clock, noon, for the purpose of electing a person to represent them on the public school board as a trustee in the place of John Notman, resigned, for the residue of the term for which the said John Notman was elected in January, 1919.

The candidate shall be nominated in writing, the writing shall be subscribed by two voters of the Nelson School District as proposer and seconder, and shall be delivered to the returning officer any time between the date of this notice and 2 p.m. of the day of nomination. And in the event of a poll being necessary such poll will be opened on Friday, the 23rd day of July, 1920, between the hours of 9 o'clock a.m., and 7 o'clock p.m., at the City Hall, of which every person is hereby required to take notice and govern themselves accordingly.

The persons eligible to be nominated for, and elected as School Trustees of the Nelson School District, shall be any person being a British subject, of the full age of twenty-one years, and having been, for the six months next preceding the day of nomination, the registered owner in the Land Registry Office of land or real property in the Nelson School District, of the assessed value on the last Municipal Assessment Roll of Five Hundred Dollars or more, over and above any registered judgment or charge, and being otherwise qualified to vote at an election of School Trustees in the said School District.

Given under my hand at the City of Nelson, this 12th day of July, 1920.

W. E. WASSON,
Returning Officer.
(8866)

WATER NOTICE

Diversion and Use

Take notice that G. C. Poulin, whose address is P. O. Box 264, Nelson, B.C., will apply for a license to take and use 10 c.f.s. of water out of Evans Creek, and 5 c.f.s. from the North Fork of Evans Creek, which flows southeasterly and drains into Slocan Lake about four miles above Slocan City.

The water will be diverted from the stream at a point about (see sketch), and will be used for fluming and power purpose upon the land described as appurtenant to lumbering operation of the applicant.

This notice was posted on the ground on the 22nd day of June, 1920.

A copy of this notice, and an application pursuant thereto and to the "Water Act, 1914," will be filed in the office of the Water Recorder at Nelson, B.C.

Objections to the application may be filed with the said Water Recorder or with the Comptroller of Water Rights, Parliament Buildings, Victoria, B.C., within thirty days after the first appearance of this notice in a local newspaper.

GUILLAUM CHARLES POULIN,
Applicant.

The date of the first publication of this notice is June 24. (8599)

LAND REGISTRY ACT
(Section 134)

In the Matter of Application No. 7707-1 and in the Matter of Lot 5, Block 56, Addition A., Nelson City, Province of British Columbia, Map 349.

Take notice that the above application has been made to register Theodore Wolfe as owner in fee of the above lands (Inter alia) and for the issue to the said Theodore Wolfe of a Certificate of Indefeasible Title thereto, and that in support of such application there has been produced a conveyance dated 18th March, 1913, from The Corporation of the City of Nelson, the said Corporation having acquired title to the said lands as purchaser at a tax sale held by the said Corporation on the 7th September, 1910.

And on investigating the title it appears that prior to the 7th September, 1910, (the date on which the said lands were sold for overdue taxes), you were the registered and assessed owner thereof.

And further take notice that registration will be effected in pursuance of the above application and a Certificate of Indefeasible Title to the said lands (Inter alia) issued to the said Theodore Wolfe after the lapse of 45 days from the service upon you of this notice (which may be effected by publication hereof twice a week for two weeks in a newspaper circulating in Nelson, B.C., unless you shall take and prosecute the proper proceedings to establish your claim, if any, to the said lands, or to prevent such proposed action on my part.

Dated at the Land Registry Office, Nelson, B.C., this 2nd day of July, A.D. 1920.

E. S. ETOKES,
District Registrar of Titles.
To Frederick C. Innes.

LAND ACT

Nelson Land District, District of Kootenay.

Take Notice that Alexander Leith and Herman Ernest Dill, of Nelson, B.C., occupation, accountants, intend to apply for permission to lease the following described land:

Commencing at a post planted on the north shore of the West Arm of Kootenay Lake, 350 feet south of the N.W. corner of sub-lot 4, D.L. 4780, G.1, West Kootenay District, B.C.—thence south two hundred feet, into the West Arm of Kootenay Lake; thence east five hundred and seventy feet; thence N. 27 feet 10 inches; W. two hundred and sixty feet, to the south corner of said sub-lot 4; thence following the shore line of the said West Arm of Kootenay Lake in a westerly direction to the point of commencement, and containing two and eighty-seven hundredths acres, more or less.

ALEXANDER LEITH.
HERMAN ERNEST DILL.
Per H. E. Dill.

Date, May 8th, 1920. (8260)

NOTICE

Notice is hereby given that in accordance with an amendment to the "Townsite Proportionate Allotment Act," passed at the last session of the Legislature, any person holding an agreement for sale from the Crown in respect to the purchase at Auction of Town or City lots or lands within the site or suburb of a town, payment for which has not been made in full and who wishes to obtain a proportionate allotment of such land in consideration of the monies already paid, must file application in that respect on or before the 1st day of September, 1920, on which date the privilege of obtaining a proportionate allotment will cease and any person in arrears of payment under an agreement of sale as aforesaid failing to make application as stipulated will thereafter be debarred from taking advantage of such privileges and will be subject to the fulfilment of the terms of the sale and the provisions of the "Land Act" governing overdue purchase money in connection with which special attention is drawn to the notice appearing in the current issues of this paper.

GEO. R. NADEN,
Deputy Minister of Lands.

Victoria, B.C.,
May 5th, 1920. (7991)

Mining and Markets

MARKET ERRATIC AND DESULTORY

NEW YORK, July 14.—Almost the only material difference between today's desultory operations on the stock exchange and those of the preceding sessions of the week were the smaller volume dealings and the more erratic movement of prices.

Apart from the weakness of exchange on London which found sympatetic expression in lower rates to continental European capitals, there appeared to be no developments of sufficient importance to deflect the active list from its course.

Dealers in exchange ascribed the break in British bills to heavy offerings by exporters of foodstuffs who were forced to meet domestic obligations. Today's low rates for cables and demand sterling, were about six cents under high quotations of the early days of the month.

Withdrawal tomorrow of some of $20,000,000 of local treasury deposits in connection with payments on certificates of indebtedness and other obligations, caused no disturbance of call money rates, which remained firm at eight per cent, although interior banks continued to reduce their reserves. The supply of time money was again at the vanishing point.

Several of the high grade coalers made substantial gains on revival of the time worn rumor of an early distribution of "hidden assets" but final prices for steels, equipments, oils, motors, and kindred issues showed slight gain or losses, the latter predominating.

Sales amounted to 25,000, shares.

The one encouraging news item was the report of the Lackawanna Steel company for the year's second quarters, showing profits of about $1,332,00, against a deficit of $233,000 in the same quarter of 1919.

Liberty bonds again wavered but other domestic as well as foreign issues, were steady.

Total sales par value aggregated $10,575,000.

Old U. S. Bonds were unchanged on call.

Closing Quotations

	High	Low	Close
U. S. Steel Com.	93	91⅞	92
U. S. Steel Pfd.	108	.....	108
Utah Copper ...	67½	67⅛	67⅛
Chino Copper ...	30½	29⅝	29⅝
C. P. R.	122¾	122	122
Willys Overland .	19	18⅝	18¾
Studebaker	73½	70¾	71⅛
Gen. Motors	25¾	24⅞	25¼
Pierce Arrow ...	53¾	57¾	52⅝
I. M. Marine ...	31¼	30¾	30¾

WINNIPEG GRAIN QUOTATIONS

	Open	High	Low	Close
Oats—				
July ...	115⅞	115⅞	112½	113½
Oct.	92⅝	93	90¾	91½
Dec.	86	86	84	84⅝
Barley—				
July	144	145	144	145
Oct.	136½	136½	134¾	135⅞
Flax—				
July	374	.....	.....	374
Oct.	375	375	374	373

The lobster canning industry on the coast of South Africa is becoming important.

Seven years ago there were no motor vehicles in Western Samoa.

LEGAL NOTICES

LANDS DEFINITION ACT.

Whereas in pursuance of the Nelson & Fort Sheppard Railway Subsidy Act, 1892, being Chapter 38 of the Statutes of 1892, a Crown Grant numbered 745/85, dated the 23rd July, 1897, and a Crown Grant numbered 746/85, dated the 23rd July, 1897, were issued to the Nelson & Fort Sheppard Railway Company, covering Lot 1236, Group 1, Kootenay District, and Lot 1237, Group 1, Kootenay District, respectively, and toth e 23rd March, 1893, were alienated by the Crown or held by pre-emption, uncompleted sale or lease, or as mineral claims.

And whereas, owing to the general exception, doubt exists as to what lands passed to the Nelson & Fort Sheppard Railway Company under the aforesaid Crown Grants.

Now, therefore, public notice is hereby given that by the "Nelson & Fort Sheppard Railway Lands Definition Act," being Chapter 62, Statutes of British Columbia, 1918, provision is made for the confirmation of plans of townships, district lots or portions of land whereof Crown Grants have been issued to the Nelson & Fort Sheppard Railway Company, purporting to have been issued in pursuance of the said Nelson & Fort Sheppard Railway Subsidy Act, 1892, for the purpose of defining the said lands.

And further take notice that in pursuance of Section 10 of the said Nelson & Fort Sheppard Railway Lands Definition Act, there have been deposited in the Land Registry Office, at Nelson, two maps numbered 1389 and 1396, which purport to define Lots 1236 and 1237, Group 1, Kootenay District, respectively, and copies of the same have been lodged with the Surveyor General at Victoria, with whom there have also been lodged the field notes and plans and other data, from which said maps were prepared.

And further take notice that any person alleging any claim founded upon the exceptions appearing in the said Crown Grants in the lands, or any part thereof, shown on the said maps as having passed to the Nelson & Fort Sheppard Railway Company, or who claims that such lands are not shown correctly in their true location on the said maps, may, within three months from the publication of this notice, file his claim in writing with the Attorney General at Victoria; and all parties alleging any claims as aforesaid are hereby called upon to file their claims accordingly.

And further take notice that at the expiration of the said period of three months, if any claims are filed, the undersigned will appoint a commissioner to investigate and adjudicate such claims, of which appointment, and the time and place of sitting of such Commissioner, notice will be published in the British Columbia Gazette and in The Nelson Daily News.

And further take notice that all claims founded upon the exceptions appearing in the said Crown Grants which have not been so filed, will be barred.

Dated at Victoria, B.C., this 5th day of July, A.D. 1920.

J. W. DE FARRIS,
Attorney General.
(8895)

METAL MARKET

NEW YORK, July 14.—Copper, steady, electrolytic, spot and third quarter 19. Iron steady, prices unchanged. Tin easier, spot and July 50.50; August 50.60. Antimony, 7.75.

Metal exchange quotes lead spot, firm, Juluy offered at 8.80. Zinc, firm, east St. Lois, delivery spot, 7.75 bid.

At London—Spot copper £90 2s 6d; futures £92 12s 6d. Electrolytic spot, £105; futures, £110. Tin, spot, £265, 17s 6; futures £271 15s. Lead spot, £34 10s; futures, £36. Zinc, spot £41 15s; futures £43.

CANADA BONDS

MONTREAL, July 14.—The following were the bid prices for bonds at the close of the market today: Victory—5½'s due 1922, 98; 1927, 98½; 1937, 100; 1923, 98; 1933, 98½; 1924, 97; 1934, 95.

STERLING EXCHANGE

NEW YORK, July 14.—Sterling exchange heavy at $3.85⅝ for 60 day bills and at $3.89¾ for demand.

Bar silver, domestic 99½; foreign 93.

Canadian dollars 88.70.
Belgian francs 10.19
French francs 9.46.
Italian lires 6.90
German marks 2.70.

CHICAGO CORN

CHICAGO July 14.—Heavy selling associated with weather conditions likely to minimize black rust damage, brought about sharp declines today in the corn market. The close was nervous, ¾ cents to 3½ cents lower with September 152¾ to 153, and December 140⅝ to 140⅞. Oats finished ⅛ cents to 3⅜ cents down and provisions off 35 cents to $1.35.

DOMINION LIVESTOCK

TORONTO, July 14.—Cattle receipts 1150, market in good cattle strong, with prices holding steady to strong with the continuance of shipping unfinished cattle. Bulk of good butchers sold at 14½ to 16 cents.

Calves—Receipts 423; market good. Veal 50 cents stronger, making an advance of $1.50 for the week.

Sheep—Receipts 1152. Sheep market is holding steady, ewes $6.00 to $8.00; lambs $15.50 to $18.00.

Hog—Receipts 2151. Hog market strong with prices holding steady.

WINNIPEG, July 14.—Yesterday's sales in the yards were made up of 338 cattle, 285 hogs, and 12 sheep. Disposition of stock was as follows: 30 calves, 161 cattle and 229 hogs, were loaded for local plants, while 16 calves, 46 cattle, 44 hogs and 53 sheep were delivered to local butchers.

Eastern points absorbed 41 butchers and 46 feeders, while 15 butchers 17 feeders and 59 stokers left for points west.

Receipts up to 9 a. m. were 267 cattle 300 hogs and 58 sheep.

Trading today was fairly active for the limited offerings on hand, and qotations on all classes and grades of cattle were generally steady to strong.

Steers—Choice $11.50 to $12.50; fair to good, $9.00 to $11.00.

Butcher heifers—Choice, $10.50 to $11.50; fair to good, $7.50 to $10.00.

Butcher cows—Choice, $9.50 to $10.00; fair to good, $7.00 to $9.00; medium, $5.50 to $6.50; canners and cutters, $3.25 to $4.50.

Bulls—Good, $6.00 to $7.00; common, $5.00 to $5.50.

Oxen—Medium, $6.50 to $7.50.

Feeders—Choice, $9.00 to $10.00; fair to good, $6.50 to $8.50.

Stockers (steers and heifers)—Choice $7.00 to $8.00; fair to good, $5.50 to $6.50.

Calves—Choice, $13.00 to $16.00; good, $9.00 to $12.00; common $6.00 to $7.00.

Sheep and lambs—Good lambs, $12.00; good sheep, $9.00; common, sheep. $6.00 to $7.00.

Hogs—Selects, $18.50; heavies, $16.50; thgths, $16.25 to $17.50; sows, $14.50; stags $12.50.

MONTREAL LIST

MONTREAL, July 14.—Except for an easing off in the closing prices, today saw another day of advancing prices in trading in listed securities on the local exchange.

Spanish River common led in activity with a turnover, of 7685 shares, on which the price rose to a new high of 124¼ from which profit taking reduced the advantage by a full point to the close 123½, where a net gain of 2½ points was made.

The preferred stock made a spectacular rise of nearly 13 points to a new high at 158 closing at 153¼, a net gain of 8¼, points

The preferred was also strong, advancing four points to 175, and holding the gain at the close.

The reason for the rise is attributed to the rumors emanating from well informed circles that arrears of dividend on preferred will shortly be paid off and a large dividend be declared on the common.

Breweries and Quebec railway were strong and active, with the close at 65 and 64½ respectively.

Abitibi and Brompton were both up a large fraction, and 1¾ points respectively, and Wayagamack was inactive and steady.

Cotton and allied stocks were strong with Textile the most prominent, moving up 5½ points to 146½.

Elsewhere stronger stocks were McDonald, up 2¼ points at 32¼, and Merchants Bank up three points to 184.

Total trading—listed 34,201, bonds $22,700, vouchers two.

EGG MARKET

OTTAWA, July 14.—The egg market is very firm and advancing in Ontario and Quebec. Ontario track shippers paying stores 50 to 53, and making sales of straight gathered at 52 to 54 f.o.b. cases returnable; and graded firsts at 59 to 61½ f.o.b. cases free. One shipper reported asking 55 f.o.b. for straight gathered. Regina offered candled current receipts 51½ f.o.b.

Toronto firm, specials jobbing 63; extras 59 to 60; firsts 57; seconds 48.

Montreal firm and active, specials jobbing 62; extras 57 to 58; firsts 54; second 48 to 49.

Western markets firm and unchanged. Car of seconds rolling Montreal costing 49 f.o.b. Regina. Chicago current firsts 41½ to 42½; storage July firsts 43 to 43½; extras 44.

New Pork current extra firsts 49 to 51; firsts 45 to 48. Poultry firmer, live fowl 37 to 38.

TORONTO BOARD

TORONTO July 14.—Atlantic Sugar issues furnished the chief sensation of a day of strong prices on the Canadian exchange today. The tone of the market was stronger than on the previous day, and there were few stocks to close with a loss.

Nearly all the active issues on the Toronto exchange closed at the day's high, and advanced ran all the way from a fraction to 10 points.

The behavior of the sugar issues was somewhat erratic, and large jumps sometimes occurred between trades. Sugar opened here at 145, and moved up to 153 without any setbacks, closing with a seven point net gain.

Sugar preferred closed at 175, with a gain of four points

There was almost uniform strength in the papers, with Riordan leading on the local market with a 10 point advance to 223 for one day. Spanish River gained two points, Brompton one point and Laurentide 1½.

Abitibi eased off in the afternoon, after selling to 86½, and closed with a fractional loss.

Dominion Textile which is seldom active here showed a gain of over eight points, since the last sale of a week or so ago.

Cement was prominent abong the stocks to lose ground, going down two points to 60.

LAFOLLETTE TO LEAD NEW PARTY

Third Party Convention Adjourned for Platform Alterations

CHICAGO, July 14.—The adjournment of the third party convention last night was due, it is declared, to necessity of re-tailoring the platform to meet the views of Senator La-Follette, Wisconsin, who is to lead the new party.

LaFollette's objections, his representatives stated, are based principally on a foreign relations plank, which endorsed a league of nations and favored recognition of the Irish Republic and Soviet Russia, and on another plank calling for nationalization of all essential industries and raw materials.

CHICAGO, July 14.—Unable to get a report from its platform committee the new party convention adjourned at 10:30 o'clock tonight until 10.30 tomorrow.

Platform and selection of candidates will be the order of business tomorrow.

While the convention argued over the recognition extended to its various elements under the amalgamation, the platform completed a draft of nine planks. According to members of the platform committee, the platform desires of several groups have been ignored in the draft.

"The recognition of Ireland and Soviet Russia, and a league of nations to the end that all kings and war should be abolished," were included in the platform.

Other planks covered a soldiers' bonus, and a steeply graduated income tax. Democratic control of industry by the workers and public ownership and operation of public utilities and natural resources.

The remaining planks were devoted to reduction of the cost of living, increased production, promotion of agricultural property, and a bill of rights for labor.

South Africa turns out nearly 40 per cent of the world's total annual output of gold.

Certain tribes of India prepare an intoxicant from the hemp plant.

HOW BRITISH COLUMBIA APPLES MAY WIN LEADERSHIP IN ENGLISH MARKET

Commissioner Forsyth Smith Gives Splendid Address at City Hall; Consistent Shipping to Big Auction Markets Advisable; Secrets of Improved Pack and Frost Protection; Preferred Varieties and Sizes; Willow Point Shipment Creates Furore

That eight cars of Willow Point apples, sold on the Glasgow market last year, made something of a furore by their quality, and strengthened the good name of British Columbia apples in that market, was stated by J. Forsyth Smith, Canadian fruit trade commissioner in England, representing the department of trade and commerce, in the course of a splendid address given at the city hall yesterday afternoon. These eight cars were part of the province's contribution of apples to the Englishman's table last year, which ran to about 250,000 boxes. Prior to last year the annual shipments of British Columbia apples to England ranged from 15,000 to 55,000 boxes.

Mr. Smith's fine exposition of the boxed apple trade in England was delivered before an audience of seven leading growers of this locality.

Shortage in England

Mr. Smith estimated the English apple crop now growing at not over 50 per cent of normal, and this, coupled with the United States exchange, which would limit the participation of the large barrel crop of this continent in the English market to the Nova Scotia crop, which was below normal, would create a condition of shortage. Against this advantage, it was almost certain that the controlled price set last year by the British ministry of food would be continued over the marketing of this crop. That the controlled price would be retained, Mr. Smith judged from the fact that it was retained last year when supplies were ample, and there was small cause for it, whereas this year, with short supplies, there would be the colorable excuse of protecting the mass of the English people from high prices.

The London apple market was very badly organized, the speaker said, and for this reason he expected the establishment of a market at Southampton, now being carried out, to be highly successful. The really well organized market was that of Bristol.

He stated his representatives were present at all the primary apple markets of Great Britain every day they were in session, and that every package of Canadian fruit sold was recorded in his office, with the facts as to its condition, quality, price, and other attendant circumstances of the sale.

Sales Methods

Five ways of handling British Columbia apples on the British market were outlined by the commissioner, the system of cash against bill of lading, consignment to a firm selling by private treaty, consignment to a commission house for sale by auction, the last named plan modified by having a representative authorized to hold the shipment from a glutted market; and consignment to a personal sales representative.

Of these various plans, Mr. Smith considered the direct representative the ideal one, but it was only possible for large shippers or groups of shippers. Next to that, he believed the best results would be obtained, over a period of years, by consigning to a commission house for sale by auction, which method would establish in the mind of the British buyers the individual excellence of the fruit and pack.

Commissioner Smith stated the prospects for British Columbia apples in the British market were on the whole excellent, there being a growing tendency in the trade in favor of the box fruit as against the barrel. It was necessary to meet the competition of Washington and Oregon, and in order to secure adequate commercial returns no effort should be spared to raise both pack and grade to the highest possible level.

Pack Improvement

Along this line, the commissioner urged the use of corrugated paper lining as a protection against frost, and stated that apples so protected brought over $1 a box increase in price over the unprotected ones. The wirebound box, he stated, had the low breakage record of .3 to 1.5 per cent, against 10 to 23 per cent for the ordinary box. As long as the British price control lasted, boxes on the English market must contain 40 pounds of apples, net, and if, through shrinkage, the net weight was less, a smaller price than the maximum would have to be accepted. This year, owing to the shortage, the maximum would probably be the general price as well.

The English market demanded a smaller apple than the Canadian prairie, for instance, the speaker pointed out. The best sizes for England were 150 to 175 to the box, but after 175 there was a drop in price as then the apple would be too small. Apples larger than 112 were difficult to sell. On the other hand, from 112 to 138 was the preferred size for the prairie market.

Market Leaders

Of the preferred varieties, Cox's Orange was the leader, a size from 175 to 225 being preferred, this being smaller than the preference for other varieties.

The Yellow Newtown was the second favorite, both in consumption and price.

Other established favorites were the Jonathan, Winesap, Spitzenberg, and Rome Beauty. The McIntosh, he said, had not yet made its way to favor, and the Delicious was not yet appreciated.

Commissioner Smith also referred to a continental tour of his, giving an account of the possibilities of the Dutch and Scandinavian markets. France was self-sufficient at present, and Belgium could not do business on account of the depressed exchange rate.

In addition to his special activities as fruit trade commissioner, Mr. Smith is Canadian trade commissioner for Liverpool and the north fo England.

THE COST OF LIVING

Everybody wants to reduce the cost of living, or at least to prevent it rising any higher. But whilst we are as anxious as anybody to bring about a desirable end, we trust that the public will think very carefully over the remedies proposed and not embark hurriedly upon drastic measures the ultimate effects of which are uncertain.....In the case of foodstuffs there is a genuine world shortage, and prices will remain high until good seasons give a surplus. Until then the most one can hope to do is to ease the situation by fighting speculative middlemen and profiteers. —Johannesburg Times.

England had only one war with a European power —Russia— between 1815 and 1914.

INSURANCE
STOCKS RENTALS
REAL ESTATE
D. ST. DENIS
PHONE 29 509 WARD ST.
NELSON, B.C.

CP OS TO EUROPE

From Quebec To
Pr. Fred. Wm. July 28 Liverpool
Victorian Aug. 4.....Liverpool
Emp France Aug. 11 Liverpool
From Montreal To
Scandinavian July 23 Southampton-Antwerp
Melita July 24.....Liverpool
Grampian July 30 Southampton-Antwerp
Sicilian July 31.....Glasgow
Minnedosa Aug. 7....Liverpool
Pretorian Aug 11.....Glasgow
For particulars apply J. J. FORSTER, GENERAL AGENT, C. P. R. Station, VANCOUVER, B.C.
CANADIAN PACIFIC OCEAN SERVICES

Mine Operators!

Take Advantage of Snaps Offered at Greenwood, B. C.

There is still available PUMPS, CRUSHERS, COMPRESSORS, HOISTS, CARS, LOCOMOTIVES, MOTORS, CONVEYORS, ELEVATORS, Miscellaneous Equipment.

Representatives at Greenwood authorized to transact business.

Get our list. We may have just what you need and the price will be right. Call Greenwood on the phone for information or price.

Canada Copper Corporation
LIMITED
Sales Dept - - Allenby, B.C.
Local Office - Greenwood, B.C.

Slocan Mines Declared Fair

NOTICE

The undersigned Mining Companies propose resuming work on their respective properties on May 16th under a wage scale agreed upon between themselves and the Slocan branches of the International Union of Mine, Mill & Smelter Workers, which wage scale provides for an increase of 75 cents per day in wages and an increased deduction of 25 cents per day for board at the boarding houses of the companies.

For particulars respecting schedule of wages and conditions of employment, apply to representatives of the International Union of Mine, Mill & Smelter Workers, or to the representatives of the said Mining Companies.

The Rosebery Surprise Mining Company.
The Rambler-Cariboo Mining Company.
The Noble Five Mining Company.
The Cunningham Properties.
The McAllister Mining Company.
The Carnation Mine.
The Lincoln Mine.
The Standard Silver-Lead Mining Company.

(Signed) A. SHILLAND,
On behalf of the International Union of Mine, Mill & Smelter Workers.

Show Cases
BANK, STORE and OFFICE FIXTURES
ARCHITECTURAL WOODWORK
Chalmers Cabinet Works
1424-1434 Charles Street,
VANCOUVER, B.C.
Write For Estimates

Poultry Supplies
Founts, Feeders, Dry Mash Hoppers, Shell and Grit Boxes, Feed Troughs and Oat Sprouters. Anything in Metal made to order.
BEST MADE Lowest in Price
GRAND'S SHEET METAL WKS. LTD. Vancouver B.C.

The NELSON IRON WORKS, Ltd.
NELSON, B.C.
Mining, Sawmill and General Machinery, New and Second Hand
SEND US YOUR INQUIRIES

The Consolidated Mining & Smelting Co. Of Canada, Limited
Offices, Smelting and Refining Departments
TRAIL, BRITISH COLUMBIA
SMELTERS AND REFINERS
PURCHASERS OF GOLD, SILVER, COPPER AND LEAD ORES
Producers of Gold, Silver, Copper, Bluestone, Pig Lead and Zinc
TADANAC BRAND

STRAWBERRIES, GOOSEBERRIES and CHERRIES
WANTED
OUR HOBBY AND HABIT IS TOPPING THE MARKET
Send your shipments to us and see the difference; our heavy outside shipments assure higher prices. We will advise shippers condition of goods on arrival, market conditions, and prices likely to rule; returns forwarded soon as shipments are sold and remittances made on returns immediately following the first and sixteenth of each month. Shippers will do well advising a few days ahead what shipments they purpose sending us. Our commission charge is fifteen per cent.
Plunkett & Savage
Edmonton Calgary Lethbridge

THIRD
International Mining Convention
AT NELSON, JULY 20-24, 1920
Prospectors and Mine Owners, don't miss this greatest opportunity ever offered to display your samples.
During the convention the foremost authorities will give addresses of absorbing interest.
All the most up-to-date machinery and appliances for mining will be on view.
A splendid tour of the Slocan, Silverton, New Denver, Sandon, Kaslo, Ainsworth, etc., mining country or Trail smelter is being arranged.
Ladies are particularly invited, and a big program of entertainment is planned for their benefit.
Rich mine investors and bankers from all parts will attend.
THE GREAT MINING EVENT OF THE YEAR
Never before in history has there been such a chance to combine profit, pleasure and instruction. You can't afford to miss it.
Prospectors are specially requested to send in specimens for display, particularly those from recent finds.
FRED A. STARKEY - - - - SECRETARY-MANAGER
Everyone Come—Everybody Welcome

The Daily News

Published every morning except Sunday by The News Publishing Company, Limited, Nelson, B. C., Canada.

Business letters should be addressed and checks and money orders made payable to The News Publishing Company, Limited, and in no case to individual members of the staff.

Advertising rate cards and A.B.C. statements of circulation mailed on request or may be seen at the office of any advertising agency recognized by the Canadian Press Association.

Subscription rates: By mail (country), 60 cents per month; $6 per year. Outside Canada, a month, 75c; a year, $7.50. Delivered, 75c per month; $4 for six months; $7.50 per year, payable in advance.

Member Audit Bureau of Circulation.

THURSDAY MORNING, JULY 15, 1920

Welcome to the Vancouver Businessmen

Nelson this afternoon will welcome the representatives of the Vancouver board of trade who will spend this evening and tomorrow in the city.

Fraternal visits of this sort are good business, both for the interior and Vancouver. They enable Vancouver to appreciate something of the immense natural resources of the interior of the province, the resources which are the backbone of British Columbia, and they enable the interior to get into closer touch with the coast, the biggest centre of capital and manufacturing in the province.

Vancouver is the largest city on the Canadian Pacific coast. It is destined to be one of the biggest cities on the whole Pacific seaboard of this continent. It is the logical door through which practically all commerce from the east must enter the Dominion, the door through which Canada's exports to the countries across the Pacific must pass. It stands to Canada as does San Francisco to the United States and the time is not far distant when it will rival the California metropolis in population and importance.

Just as Vancouver has benefitted and today is benefitting from the great natural resources of the interior of the province, so will the interior benefit from the growth of Vancouver as a centre of commerce and capital. Of the wealth which the coast city gathers from the four corners of the earth through her commerce the interior will get its share for development of industry.

Neither interior nor coast can stand alone. In the broad view the interests of both run parallel. It is in the interest of each to give the other as fair deal. It is in the interest of the coast to see that the interior gets justice in public expenditures and all other matters, and it is in the interests of the interior to cooperate with the coast for their mutual benefit.

Watch Out, They Turn to the Right, Now

Pedestrians as well as drivers of vehicles need to take note of the change in traffic regulations. The pedestrian who is accustomed to dodging vehicles which are turning to the left needs to keep in mind the fact that from today all vehicles will turn to the right.

Drivers of all kinds of vehicles have been warned of the change in the rule of the road and they owe it to themselves and to the public at large to observe the rule strictly and without exception. Carelessness may easily cause loss of life.

Violations of the rule of the road should be followed by prompt prosecution.

USED NEEDLE TO ESCAPE

With a needle obtained in the prison shirt factory as his only tool, Bert Lofton has escaped from the state prison at Rawlins, Wyo. William Smith, his companion, was captured while trying to scale the prison wall. Lofton and Smith were confined to the death house cell because of their known desperate character. Lofton found that a soft piece of steel covered a drain. With great patience and skill, he slowly cut a hole through the steel with the needle. After removing a pipe and a plate, they crawled through the hole, picked the lock of a steel door connecting with the main corridor of the prison, scaled the tiers of cells, cut holes through the slate roof and dropped to the ground. In the prison yard they found a steel bar, which the prisoners bent into a hook to fasten an improvised rope on the prison wall.

The ascent of sap in trees is not due to capillary force, but to osmosis.

TOLD IN RHYME

"ANOTHER CHANCE"

We have seen some great successes
Seen some mighty failures, too
We have seen the loser fail with merry glance.
But the saddest sight we know of—
Far the saddest sight in life
Is the man who said he didn't have a chance.

We have seen them in the gutter—
Seen them down and nearly out,
We have seen them try again with chastened glance
And we've seen them come successful
From the mire—the victory won,
For their faith was strong and so—they took a chance.

Ah, this thing of being successful—
'Tis living—not in wealth,
'Tis in taking all the blows with merry glances,
If ideals are what we stive for—
If we're earnest—then we'll win
For, you see, we've always got—another chance.

—W. C. Motley.

ONTARIO CROPS LOOK PROMISING

TORONTO, July 14—Spring sown grains, according to the weekly report of the Ontario department of agriculture have been making considerable growth in the past few weeks. Barley and oats are heading very promisingly and the prospects for big crops, especially of oats, are excellent.

Fall wheat harvesting will commence this week or early next week, especially in the southwest. Owing to the cool nights during the past 10 days the wheat heads have filled out remarkably, and thousands of dollars have been saved to the farmers of the province by the favorable weather.

BILL POSTERS TO GET HIGHER PAY

NEW YORK, July 14—Contracts providing a 20 per cent wage increase for bill posters during the season of 1921, were signed to-day by officials of two large circuses at the annual convention of the international alliance of bill posters and billers of the United States and Canada.

The new scale calls for $90 a month with allowances for expenses.

TEN YEARS AGO TODAY

From The Daily News, July 15, 1910

Definite steps were taken at the board of trade meeting last night towards enlisting the co-operation of the entire Kootenay and Boundary districts in a comprehensive scheme for advertising the district and attracting settlers and capital.

* * *

An extensive bush fire is now raging and half Kaslo is excluded by flames.

The third serious fire in Nelson in ten days startled in the citizens at noon yesterday, when the residence of Mrs. Margaret Rason, 710 Hall street, was almost completely destroyed.

* * *

William Walker, professor of mining in Toronto niversity, arrived in Nelson on Wednesday night in the course of a tour of the mineral regions of canada.

TWENTY YEARS AGO TODAY

(From the Tribune, July 15, 1900)

The Stanford baseball team proved comparatively easy victims for the Nelson nine Saturday.

* * *

George Bell of the Imperial bank staff lueaves today for Winnipeg on his vacation.

* * *

Mademoiselle Trehelli-Dolores and M. Eugene Berns arrived in Nelson yesterday and are registered at the Phair.

DAUGHTERS DENY CREED CHARGES

TORONTO, July 14—No formal reply has been made by the executive of the Imperial Order Daughters of the Empire to the charges in congress made by T. Ferguson, K.C. of this city, at the Orange demonstration here on July 12, that a plot was on foot by Roman Catholics to gain control of the I. O. D. E. but members of the order here have denied the charges.

One member said to-day: "The question of creed has never been raised in the order." It was pointed out that, in an executive of 50 members there were four Roman Catholics, and these had been elected for their patriotic work, not because of their creed.

Mrs. A. W. McDougall of Montreal, and Mrs. Philip Kieley of this city, were quoted in interviews in local papers as having denied the charge that they had "attacked" Mrs. Gooderham of Toronto, former president of the I. O. D. E.

POSTMASTERS WANT DEFINITE ANSWER

WINNIPEG, July 14—The Canadian postmasters association convention opened here to-day with an attendance of 75 delegates from all parts of Canada, being presided over by president W. A. Hamilton, of Bridge, Ont.

At the morning session, the convention approved a resolution asking that the government give a definite answer to their petition for increased salaries which was made last May.

The afternoon session was occupied with the president's report, which covered the growth of the association from its inception in 1902.

The report of the secretary, H. E. Proctor, of Aurora, Ont., showed an increase in membership during the year, especially in the east. Provincial executives have been established in Saskatchewan, Alberta and British Columbia.

At to-morrow's session the question of salaries, shorter hours, and the handling of customs parcels will be considered.

FISH WAS DROWNED

The yarn of the frozen fish which came to life when placed in the cooking pot by the V.A.D. was told to a Naval officer, who promptly capped the tale with the following: "An interesting experiment was tried some time ago," he said, " with an ordinary herring. The fish was put in a large bowl of salt water, and every day a small quantity of the water was removed, and an equal quantity of fresh water was substituted, until eventually the fish lived and thrived in purely fresh water. The owner was so pleased with the success of his experiment that he then tried removing a very small quantity of water daily until the bowl was empty and found that the herring did excellently entirely without water, and as he was so lively in the empty bowl, he had to put him in a cage. Here he lived happily, hopping from perch to perch, just like a bird, until one day some sludden noise startled him, and he fell into his water trough and—was drowned"

Salmon are found almost entirely in the northern hemisphere.

Golf was popular in Scotland as early as the fifteenth century.

Alexandre Dumas gave away several fortunes and died poor.

THE CHOICE OF CRITICAL PEOPLE

"CANADA'S BEST"
THERE'S A REASON

Come in and have us demonstrate these superb instruments to you.

YOUR OLD PIANO TAKEN IN TRADE, PAYMENTS OF THE BALANCE ARRANGED TO SUIT.

Willis Pianos
LIMITED
304 BAKER STREET

John Burns & Sons General Contractors and Builders
SASH AND DOOR FACTORY NELSON PLANING MILLS
Vernon Street, Nelson, B. C.
EVERY DESCRIPTION OF BUILDING MATERIAL KEPT IN STOCK
Estimates Given on Stone, Brick, Concrete and Frame Buildings
MAIL ORDERS PROMPTLY ATTENDED TO
P. O. BOX 124 PHONE 178

STAUNCHLY CANADIAN

Harking back a mere trifle of fifty-five years we find ourselves an infant in a tiny store in Montreal. Growing lustily, we have become so big that we now stretch from Halifax to Vancouver, and can reach to any point where the mails go.

It is a matter of pride to us and to our patrons that our whole organization — stores, workshops, factories—is staunchly Canadian.

Birks "DIAMONDS OF QUALITY"
VANCOUVER, B. C.

HAYING TOOLS

We have just received another carload of Farm Machinery, including

MOWERS and RAKES

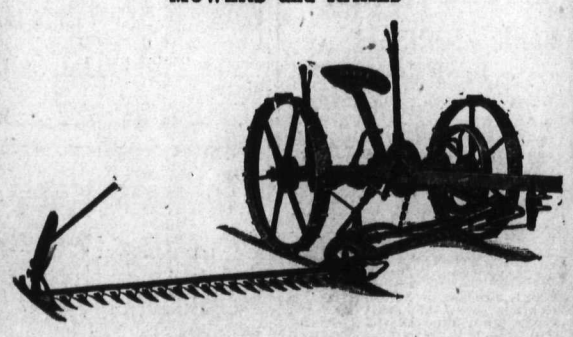

3½-foot one-horse Mowers, each.....$90.00
4-foot one-horse Mowers, each.....$90.00
4½-foot two-horse Mowers, each.....$91.00
5-foot two-horse Mowers, each.....$92.00

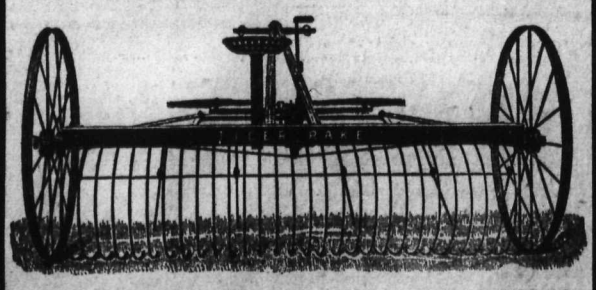

8-foot Hay Rake, each.....$56.00
9-foot Hay Rake.....$57.00
10-foot Hay Rake.....$60.00
Hay Tedders, each.....$75.00

All manufactured by the Cockshutt Plow Co.

We also have a full stock of hand Hay Rakes, Forks, etc. Order early.

Nelson Hardware Co.
BOX 1050 NELSON, B. C.

Making Your Dollars DO DOUBLE DUTY

YOU men who've fallen into the idea that a 1920 Dollar was like a dime of the pre-war days when it came to buying clothes will increase your respect for that Dollar when you see what Emory & Walley are making it do. Its knocking our profits "Galley West" but its accomplishing our purpose of STOCK CLEARANCE--That's the big idea with us.

$54.75 Regular $60 to $65 Suits $54.75
Finest Custom Tailored Suits, fancy worsteds, Scotch tweeds and cheviots, July Clearing Sale Price.....

Penman's Wool Socks
25 Dozen PENMAN'S GREY WOOL SOCKS, excellent value at 65c. Three Pairs for
$1.15

Arrow Collars
Odd Lines of Arrow COLLARS—Two for
25c

Silk Neckwear
10 Dozen SILK NECKWEAR, $2.00 and $2.50 values
$1.35

$44.75 Regular $50 to $55 Suits $44.75
97 Fine Hand-tailored Suits, Fit-Reform and Society Brand makes mostly. Fine worsteds and tweeds. July Clothing Sale Price.....

Arrow Shirts
W. G. & R. and ARROW SHIRTS, stiff cuffs, 14 and 17½ sizes only. Values up to $3.00. Each
$1.15

Silks Socks
SILK SOCKS, white and colors, odd lines. Per pair
90c

A Good Buy
W. G. & R., Arrow and Welsh Margetson SHIRTS. 10 dozen, all sizes, at
$1.00
OFF REGULAR PRICES

$34.75 Regular $40 to $45 Suits $34.75
105 Hand-Tailored Suits in great variety of smart patterns, Fit-Reform, Society and Bengard makes. July Clearance Sale Price.....

Heavy Cotton Socks
10 Dozen Heavy Cotton SOCKS—A good working sock. Three Pairs
$1.00

Athletic Underwear
TWO-PIECE ATHLETIC UNDERWEAR. Pre-war price 75c each
45c

Black Hose
25 Dozen Black Cashmere Finish HOSE, regular 50c. Three pairs for
$1.00

$27.75 Regular $32 to $35 Suits $27.75
We only had 20 of these and they are getting picked up fast. If you want a suit at this price, act quick.....

120 Pairs of Men's Trousers at Sale Prices, $4.00, $4.50, $5.00, $5.50, $6.00 to $7.50

EMORY & WALLEY

How About Those Golfing Brogues?

Three Styles to Select From

R. Andrew & Co.

LEADERS IN FOOT FASHION

STAR GROCERY

PHONE 10

Expected Today

PLUMS, PEACHES
TOMATOES, CANTALOUPES
CHERRIES, STRAWBERRIES

New Potatoes, Local Green Peas, Beets, Carrots, Green Onions, etc.

Cuticura Soap The Velvet Touch For the Skin

Soap, Ointment, Talcum, 25c. each. Sold everywhere. Can. Depot: Lymans, Limited, St. Paul St., Montreal.

SPRING and SUMMER is the time to get your Plumbing and Painting done. We stock the goods. Call or write

THE G. T. STORE
NEW DENVER, B.C.
P.O. Box 4 Phone 22

King's Quality Flour
GUARANTEED ABSOLUTELY

Manufactured by the Hedley-Shaw Milling Co., Ltd., Medicine Hat, Alberta.

Write us for prices on car lots.
FLOUR AND FEED

T. R. CLARK, Rep.
P. O. Box 660 Nelson, B. C.

MAN'S BEST AGE

A man is as old as his organs; he can be as vigorous and healthy at 70 as at 35 if he aids his organs in performing their functions. Keep your vital organs healthy with

GOLD MEDAL HAARLEM OIL CAPSULES

The world's standard remedy for kidney, liver, bladder and uric acid troubles since 1696; corrects disorders; stimulates vital organs. All druggists, 50c. a box. Look for the name Gold Medal on every box and accept no imitation

KOREANS' DAY OF MOURNING

The following description of the manner in which the Koreans observed—or tried to observe—their day of mourning, was sent by a special correspondent at Seoul, Korea, to the Bureau of Information of the Republic of Korea at Shanghai, China

In Seol the students of all the private schools struck work in order to observe the first anniversary of the death of the late Emperor of Korea.

All the stores were closed, and Korean flags tied with black ribbons were seen everywhere from early morning.

A group of girl students, with mourning crape on their breasts, wept before the Dai Hun Gate in front of the Duck Soo Palace where the late Emperor lived.

Many Koreans joined the girls in their mourning. The Japanese rapidly dispersed the gathering.

All the girls of the West Gate Industrial training station built by the Japanese government struck work and wept in the compound of the station.

There were several collisions between Koreans and Japanese, and as a result many Koreans were arrested shopkeepers also being arrested for closing their stores.

Seoul was in a high state of excitement and tension for many days, the stores being closed until Jan 22.

In Pengyang early in the morning Korean flags draped with mourning were seen on the Mansoo Hill. Flags were also seen on the top of many telephone poles. The streets were vacent, and the stores were all closed. The Japanese began to take down the flags and forced the shops to open.

There were like occurrences in all the leading cities and towns. It may be added that Koreans did not weep so much for the Emperor as for their country, now in the possession of Japan.

Holoplane Non-Glare Headlight LENSES

Conform to the New Law

For all cars, a set $4.00

Mail orders receive prompt attention.

Canadian Auto & Electrical Supply Co.

306 BAKER ST.

Kootenay and Boundary

YMIR LADIES' GUILD ENTERTAIN TO PICNIC

YMIR, July 14.—A most enjoyable picnic, organized by the Ymir ladies guild, was held on Tuesday afternoon and evening in the grounds of the Presbyterian church.

A large number of people were present. Games of various kinds were provided and were participated in by the childrens of all ages and sexes. Ice cream of excellent quality and in liberal quantities was served at frequent intervals, the prevailing weather conditions tending to increase its enjoyment. Towards evening a lavish supply of tea, coffee and refreshments were served and greatly enjoyed, the party reluctantly breaking up at the approach of darkness.

The following ladies of the guild, and others, who furnished the ice cream and refreshments, and otherwise contributed to a most enjoyable afternoon and evening, are: Mrs. Peters, Mrs. Ross, Mrs. Price, Mrs. Wm. Clark, Mrs. E. Daly, Mrs. McIsaac, Mrs. Gille, Mrs. Mosscrop, Mrs. Peterson, Miss Nicholson, Miss Orr, Mrs. G. Leece, Jr., Mrs. Emilson, Mrs. A. Baskin, Mrs. Burgess, Mrs. A. Clark, Mrs. S. Springer.

SLOCAN CITY NOTES

SLOCAN CITY, July 14.—K. Zimmerman has returned home from Vancouver after an absence of about a month.

Mr. and Mrs. Ralph Gillette, of Vancouver, have taken up their residence here for the summer months. They are old residents of Slocan City.

Angus S. MacAuly, of Silverton, is a visitor in town in the interests of the board of trade.

Miss Rosie Graham, of New Denver, is here, the guest of the Misses Grace and Bertha Armstrong.

Mr. and Mrs. G. W. Long, who had been here as the guests of their uncle and aunt, Mr. and Mrs. Geo. Long, left on Monday for their home in Portland, Ore.

R. I. Reynolds had the misfortune to cut the wrist of his left hand on Monday morning, while in the act of making kindling. Four stitches were necessary. The injured man was attended by Dr. Gomm of New Denver.

TRAIL NOTES

Thomas J. Beisley has been visiting with his daughter at the coast for the past two weeks, and is expected to return home on Wednesday.

"Pat" Teefey, foreman at the copper melting plant, returned to the city on Saturday from points in Michigan, where he has been on business in the interests of the smelter company.

G. F. Pritchard, manager of the Bank of Montreal here, returned to the city from Prince Rupert, where he has been relieving the manager of that branch for the past three months.

W. M. Archibald, manager of mines for the Consolidated, was a business visitor to the city today.

M. D. Cosgriff, of the Consolidated staff, spent the weekend in Rossland with his family.

ROSSLAND NOTES

ROSSLAND, July 13.—Myles Tyson leaves this evening for Victoria, where he will visit for a fortnight.

The wedding of Miss Phylis Horwell, youngest daughter of Mr. and Mrs. G. Horwell, of this city, to Roy Hancock, took place Monday morning, the Rev. E. A. Chester, performing the ceremony. Mr. and Mrs. Hancock left on the Great Northern train for Spokane.

Mrs. B.Morgan , of Seattle, is visiting her mather, Mrs. Brown.

Mr. and Mrs. H. H. Johnstone and children leave Wednesday for Deer Park.

H. Valentine returned last evening from a fortnight's trip to Spokane.

Mr. and Mrs. H. Rummell, of Electric Point, arrived this afternoon.

F. C. Hammerman, of Spokane, is in the city today.

F. G. Clarke, of Calgary, arrived this afternoon.

D. M. McClung of Spokane, is a visitor to the city today.

E. J. Lee, of Spokane, is spending a few days here.

HIGH WATER BRINGS DRIFTWOOD DOWN

TRAIL, July 13.—The heavy rains of last night have brought the river up quite a bit today, and it was pretty well covered with logs during the early part of the day.

HOSE REEL ARRIVES FOR SLOCAN FIRE BRIGADE

SLOCAN CITY, July 14.—Slocan City has secured a hose reel, which was a much needed article, and is now organizing a fire brigade and expects to hold practices three times a week.

FISHERMAN GETS TWO TROUT ON ONE HOOK

TRAIL, July 13.—Fishing is pretty good in the Columbia river these days, in spite of the high water, many of our local "Isaacs" finding the results of their fishing quite encouraging.

One angler this evening, fishing from the verandah of his dwelling, landed two fair-sized trout at one haul, he probably being quite as much surprised as the fish were.

NEW RESIDENTS COME TO TRAIL

TRAIL, July 13.—Mrs. Annie Reimann, daughters Selma and Nora, and son Max, arrived from England by S.S. Metagama, and reached Trail on Saturday, where they will live with her elder son, George F. Reimann, who has been a resident for a number of years. They had a pleasant enough voyage in spite of varied weather, and are delighted with the local surroundings, and that their lot has fallen in such pleasant places.

TUNE UP SAWMILL AT PORCUPINE CREEK

YMIR, July 14.—The newly erected sawmill belonging to Baskin and Stedman, on their recently acquired limits on Porcupine Creek near Ymir, is now almost completed. Fires are being started under the boilers today for the purpose of warming them up. After a few days of light running and tuning up of the machinery, the plant will settle down to working at its maximum capacity.

YMIR NOTES

YMIR, July 14.—Mr. F. Barker, of Pincher Creek, Alta., is in town for a few days looking up the possibilities for opening up a general store here.

Mrs. S. Springer, of Nelson, is spending a few days in town and is the guest of Mrs. McIsaac.

Mr. and Mrs. A. Clark, of Trail, are spending their vacation in Ymir with Mr. Clark's parents, Mr. and Mrs. Wm. Clark.

STATE SHIPPING MEANS SLAVERY

British Labor Member Attacks Nationalization for Old Country

Describing the position of British seaman under the proposed nationalization of shipping, as virtual slavery, J. Havelock Wilson, C.B.E., M.P., founder and president of the national Sailor's and Fireman's union of Great Britain and Ireland, strongly attacks this political policy as a return to the days of forced labor. Writing in the Northern Whip and Belfast Post, the Labor parliamentarian says:

"After having been fighting the political battles of the merchant seamen for more than forty years I find myself face to face with what I regard as the most momentous struggle of my career. In this fight I am determined to stand and fall in the last ditch, for I cannot contemplate the possibility of the nationalization of the ships without feeling horror. I will not stand aside and see the sailors manacled by the State, for which nationalization means..

"Some people may say that I am inspired by selfish motives or by vanity. It is a lie! Naturally I would be grieved to see my life's work undone, but it is because I am convinced that the so-called reform would be disastrous. To-morrow, if I felt that it would improve the position of the seamen, I would vote for nationalization without a moments hesitation; but while I am convinced that it will harm them I will fight against it with all my strenght and as long as I live. And I will denounce the principle and its advocates with my dying breath.

"It makes me tremble to think what the future of the seamen will be if the ballot which is now being taken should support this pernicious doctrine or nationalization. I am not a blindly prejudiced opponent of nationalization, for my ineradicable hatred of the whole principle is rooted in experience.

A Door for Worse Abuses

"Even as long ago as 1820 there was a Seamen's union. This old organization was not strong in numbers, and it had no funds to speak of, but by 1850 the sailors had begun to organize themselves, although the union of even that time was too poor and too weak to be able to stand against the oppression of the owners and their agents.

"It was at this time that the unpleasant individual who was commonly called the "crimp" flourished, and grew fat and rich on his ill-gotten gains. In official circles he was called the shipping master, but in reality he was nothing but a bloodsucker, who extorted money from the underpaid and defenceless men by the dirtiest of methods. He exercised a species of terrorisation over the men. No man who omitted to bribe the "crimp" handsomely when he was paid off from the ship had the least chance of getting another berth, and wholesale robbery was not at all uncommon.

Officials

"Under the so-called reforms which were introduced by the Merchant Shipping act the seamen became the prey of the two packs of wolves. The crimp was not suppressed, but he still made the sailor pay dearly for his valuable help, and added on to him was the board of trade officer, who was protected by his official position. Complaints were frequently made, but the higher officials would not listen to any of the charges which were brought against their subordinates.

During all my long fight for the seamen' well-being the Government official has been my most relentless and most obdurate opponent. It was not the private owners of the ships who blocked the road to progress. It was the Government official! He has neither a soul to damn nor a body to kick; for as long as he can satisfy his chief, who is anxious to be satisfied, his position is unassailable. It is the chief's job to cajole parliament, in order that the system which he represents may continue.

Back to Slavery

"I think that the life of the workers in any industry would be drab and hard under any system of state control, and I am convinced that it would mean hell for the sailor. We must not forget, when considering this precious question of nationalization, that some of the so-called leaders of the Labor movement, following the example of their Russian comrades, have openly avowed approval of the principal of forced labor. Forced labor— or the control of labor! What is that but a pretty-sounding name for slavery? How does slavery strike upon the ears of the seamen?

"If the State should become the owners of the ships the enterprise must be put upon a sound business basis. If the ships did not pay for their running expenses and maintenance, the state, as the owner, would be heading straight for the rocks of national bankruptcy.

"Quite possibly that would be the result of the adoption of nationalization, and it is not necessary to explain what the position of the seamen would be when the disaster came. But suppose—wild as the supposition may be—that the state made the venture pay! Under such circumstances could the seamen hope for higher wages and for better conditions from the state than they get to-day from the private owners? The answer to this question is supplied by a study of the current rates of pay in Government employment and in private employment respectively. The state always pays badly, and there is no reason to suppose that an exception would or could be made in favor of the seafarers.

An Evil Employer

"It is impossible to rebel with success against the slavery which a private individual may attempt to impose—public opinion and even the state itself, will support a just cause but it is vain to struggle against the tyranny of the state when once it is in the position of the employer, as it must be on a gigantic scale under any system of nationalization. The individual loses his indentity and his liberty of action—he may even forfeit his freedom.

"Nothing seems to me to be more completely out of sympathy with the national character than any system of state interference. Our ancestors have fought and died in the cause of liberty, and yet we talk about taking upon ourselves the yoke of state serfdom. It amazes me that the advocates of the nationalization of industry can find a single supporter; and I hope most earnestly that the British seamen, who are the very incarnation of the spirit of freedom, will not be misled by their lying platitudes."

The Store for Style

Meagher's

The Store for Quality

July Clearance Sale

Swings merrily along gaining new patrons with its additional extraordinary values. The thrifty coming to this store today will find buying just as satisfactory as on the first day of the Sale. The merchandise offered in this July Sale is scarce and in many cases being sold below market cost. These facts should urge you to come quickly.

Women's Tailored Suits at $59.95

Showing some of this season's best models. Made of the best Navy Serge, with coats loose, or belted, lined with guaranteed silk. Skirts shirred at waist and finished with belts. Sizes 14 to 40. Values to $100.

July Sale Price $59.95

Silk and Crepe-de-Chene Blouses Clearing at One-Quarter Off

All lines of the better quality Crepe-de-Chene Silk and Georgette Blouses are offered in this sale at one-quarter off regular prices. More than 200 models in the lot. We have them in white, flesh, maize, pearl, sand, navy and black, showing long or short sleeves, and round, square or V-necks. Sizes 34 to 44.

Regular—

$15.00 Blouses for..... $11.25
$20.00 Blouses for..... $15.00
$25.00 Blouses for..... $18.75
$35.00 Blouses for..... $26.25

Women's Suits at $24.95

Eighteen only tailored Suits, made of mannish Serge in navy, black, sand or Copenhagen. Sizes 16 to 38. Values to $50.
July Sale Price $24.95

Natural Pongees at $1.00 Yard

One hundred and fifty yards of good weight Natural Pongee. A splendid washing silk, full 34 inches wide.
Per yard..... $1.00

White Sheets at $2.50 Each

Full size sheets, made of extra heavy cotton. Worth $3.50 today.
July Sale Price, each..... $2.50

Women's Sweater Coats Clearing at $9.95

Fifteen only all-wool Sweaters in a nice weight for summer weather. A variety of styles and colors. Values to $15.00.
July Sale Price
$9.95

611 Baker Street Phone 200

PIGMIES DEVASTATE DISTRICTS IN AFRICA

LONDON,—The Mackie Ethnological Expedition to Central Africa, which is conducted by the Rev. John Roscoe, under the auspices of the Royal Society, has completed its investigation of the pastoral tribe of the Bahima in Ankole, a district in the west of the Uganda Protectorate, says "The Times." With the help of the native king and the chiefs, a large body of information has been collected illustrative of the customs and beliefs of the people. The subjects investigated include the totemic clans, system of government, pastoral life, hunting war, religion and customs practiced at birth, marriage and death. The time devoted to the examination of the tribe was about three months.

From Ankole the expedition passed into Kigezi, and spent a short time investigating the natives, a large tribe of fierce mountaineers belonging to the Bantu stock, who in their mountain fastnesses have never been conquered by the Hamitis Bahima. They are believed to number over a million; divided into many clans, but the relations between the clans are so hostile that travelling is difficult. No man is safe more than half a mile from his home, and the men till the fields in groups of four or five for safety, keeping their weapons always within reach while they work.

The expedition found that large districts of the territory of these unconquered savages had been devastated by the pygmies, who had emerged from and retreated into the great forests of te Congo region.

From Kigezi the expedition struck westward through a little known country, which proved to be a sort of Africa Arcadia of indescribable beauty, the scenery including crater lakes embowered in tropical vegetation of the most wonderful luxuriance, and the simple natives living in peaceful seclusion, cut off from the world and igorant even of their fellows a few miles distant. In these remote highlands, before descending the escapment to the ferry or strait between Lakes Edward and George, the expedition discovered the descendants of some Baganda, who, having slain a prince in battle, had fled from their country many years ago to escape the avengers of blood.

Thence the expedition proceeded northward along the line of the lakes until it descended some 2,500 feet into the hot plain of Lake Albert. There a paddle steamer conveyed it about 100 miles along the lake to Ntoroko, the port of Masindi; and from the port a Belgian motor lorry brought the expedition to Masindi, the capital of Bunyoro.

The distance covered by the expedition from Ankole was roughly 400 miles; the difficulties at various places arising from the great heat and the scarcity of food and water were very considerable; but the results more than compensated the hardships encounted, for new peoples came under observation and a general survey of the route has been made for future use.

Masindi was reached on February 26, and will be the headquarters of the expedition to allow it to make a full investigation of the large and important tribe of the Banyoro, the old rivals of the Baganda. There is every prospect of useful work being done, for the native King is looking out men who knew the old regime, and he promises to help in person with information.

DESCENDANT OF ANNIE LAURIE TO WED SOON

The origin of a famous song is recalled by the announcement of the engagement to Major V. W. Eyre to Miss Esine Fergusson, of Craigdarrock, Scotland, a descendant of Bonnie Annie Laurie. Annie was the daughter of Sir Robert Laurie of Maxwelltown, and the lover who wrote so fervently of her beauty and his devotion was one William Douglass of Finland, who composed the song, according to tradition, shortly before he was killed in active service in Flanders two centuries ago. The original song, however was very different from the familiar version, which we owe to Lady John Scott, who not only revised it, but added a third and most beautiful verse.

Newfoundland is the smallest self-governing dominion of the British Empire.

Cattle and sheep were used as money by early Greeks and Romans.

"As Good As It Looks"

The first glance you give a Leckie Work Boot tells you that quality is "sticking out" all over it. Your eyes tell you at once that here is a work boot that is built for comfort and heavy duty—and your eyes tell you the truth, for it's every bit as good as it looks.

The good, honest oak-tanned sole of a Leckie Work Boot gives many a day of extra wear. The solid, tough yet pliable uppers (tanned in our own tannery), not only gives service, but also gives that "restful" feeling to your foot. You'll never go wrong on a work boot if "Leckie" is stamped on the sole.

J. LECKIE CO. LIMITED
Vancouver, B. C.

When Folks Quit Coffee because of cost to health or purse, they naturally drink

INSTANT POSTUM

"There's a Reason"

TIZ FIXES ACHING, SWOLLEN, SORE FEET

HOW "TIZ" DOES COMFORT TIRED, BURNING, CALLOUSED FEET AND CORNS.

Good-bye, sore feet, burning feet, swollen feet, tender feet, tired feet.

Good-bye corns, callouses, bunions and raw spots. No more shoe tightness, no more limping with pain or drawing up your face in agony. "Tiz" is magical, acts right off. "Tiz" draws out all the poisonous exudations which puff up the feet. Use "Tiz" and wear smaller shoes. Use "Tiz" and forget your foot misery. Ah! how comfortable your feet feel.

Get a box of "Tiz" now at any druggist or department store. Don't suffer. Have good feet, glad feet, feet that never swell, never hurt, never get tired. A year's foot comfort guaranteed or money refunded.

General News of the City

WILL CAPITALIZE LOCAL PULP MILL CONCERN AT TWO HUNDRED THOUSAND

Chairman Annable of Industrial Committee States Canvass for Stock Subscriptions Will Start at Once; Twenty-Five Thousand Dollars Already Provisionally Subscribed; Want Cost of Plant to Be Covered Before Starting Undertaking

Announcing the immediate start of a canvass of the business community to place stock in the proposed local pulp mill, J. E. Annable, chairman of the industrial committee of the Nelson board of trade, stated last night that it was proposed to capitalize a local company at $200,000.

Of this amount $125,000 will install a mill that will turn out 20 tons of pulp in the 24 hours. The balance of the capital will be ample for operating, it is estimated.

It is considered desirable that at least half of the $200,000 be subscribed locally, Mr. Annable states, in order that the control may be local. If it is found impracticable to raise the whole amount in the district, the balance remaining to be raised can then be sought outside.

It is proposed to sell the stock on the monthly installment plan, covering a period of seven months, which, it is figured, will be the time required for the completion of the plant. The aim will be to dispose of enough stock to ensure the completion of the mill before starting work.

The necessary expert mechanics to erect, install and operate the plant are available in the east, Mr. Annable states.

Already $25,000 has been provisionally subscribed, it is understood by local business men and other citizens. It is considered that 10 days should see the capital substantially subscribed.

It is intended to call another public meeting at the end of the week for the placing of the facts before the citizens.

NELSON'S GUESTS ARE DUE TODAY

Vancouver Tourists Will Be Taken on Scenic Trips; Banquet Tonight

On the arrival of the Kaslo boat this morning, the Vancouver board of trade tourists will become the guests of Nelson. It is the intention to meet them with automobiles, and drive them to their hotels.

This afternoon the visitors will have the choice of a launch run up the West Arm, or of a motor trip down the Kootenay river road.

At 8 o'clock tonight a banquet, under the auspices of the Nelson board of trade, will be tendered the visitors, in Eagle hall. Preparations are being made for seating 100.

Tomorrow morning the coast delegation will resume its tour, leaving for Cranbrook, with a stop at Creston en route.

BRIDE-TO-BE IS GUEST OF HONOR

Miss Violet Ross was the guest of honor at a miscellaneous shower given by Miss Lillian McDonald at her home at 809 Mill street last evening. About 45 guests were present.

Garlands of red, white and blue ribbons, caught up by honeysuckle and roses, and vases filled with scarlet peonies were used for decoration.

The numerous gifts were brought in a large beribboned basket by Master Jimmy Proudfoot who was assisted by little Carol Proudfoot who held a pair of ribbons reins.

During the course of the evening, which was spent in contests and games, Misses Eva Irvin and Nellie and Margaret Colclough rendered musical selections.

The Italian language has more dialects than any other European tongue.

Canada used an average of 94.95 pounds of sugar per person last year.

KNIGHTS HOLD A DOUBLE FUNERAL

Late Allan Whittet and William Dunstan Buried With Unique Evening Service

Attended by over 50 members of the local lodge of the Knights of Pythias, the joint funeral of Allan John Cameron Whittet, and William Langdon Dunstan, took place last evening from the undertaking parlors of the Standard Furniture company. Rev. J. P. Westman officiated at the service in the parlors, and in part at the graveside, where the last rites, according to the ritual of the Knights of Pythias, were performed by Prelate Joseph Lord, Chancellor Commander M. E. McCandlish, and Vice-chancellor David Laughton.

Wearing only the jewels among the insignia of their order, the Knights headed the funeral procession to the cemetery.

The pall-bearers were James Kayton, Charles Burnett, Thomas Cayley, George Joy, Albert Brown and Gerald S. Rees.

Among the many beautiful floral tributes to the late Mr. Whittet were those from the Knights of Pythias; Charlie, Kate, Mary, Nate Green; Dr. Osborne, Joe Bernard and Harry Chapman, Mr. and Mrs. H. G. Neelands, Mr. and Mrs. Addison, Lee McKee and Mr. and Mrs. A. Lessard.

JUVENILES WILL SHOW POULTRY

Association Decides to Grant Them Whole Section; Prize List Revised

A comprehensive juvenile section with nominal entry fees, was decided on last night by the West Kootenay Poultry & Pet Stock association as a new feature of the poultry show, to be held as a part of the Nelson fall fair.

This is an enlargement of the idea adopted at an earlier meeting, of giving special prizes for the best birds shown by juvenile exhibitors in the regular classes.

Under the new plan, the young folks will have a department of their own. Entry fees will be 10 cents per bird. The association will add some money to the entry fees in each section, and the prizes will be the total entry fees plus this extra money. In addition, there will be three special prizes, donated by the members of the association.

Thomas Wright was named superintendent of the show, and the show committee will consist of Walter Davies, R. H. Maber and S. H. Smythe.

An offer from George Horstead, secretary of the fair board, to receive the entries fees at his office, was accepted.

The prize list was revised and a number of specials donated by members of the association, were accepted for insertion in it.

The Association of British Chambers of Commerce has 45,000 wealthy members.

Canada's greatest wheat crop was in 1915, when the yield was 383,542,600 bushels.

Arabians practice agriculture only in a small and primitive way.

OLD TIMER DIES AT ADVANCED AGE

William Henry Jeffs, aged 79 years and a resident of this city for the last 20 years, died at Kootenay Lake General hospital Monday at 2 o'clock, after being in failing health for a long period of time.

Born in Warwick, England, Mr. Jeffs spent his early years in England, where he married Miss Emma Johnson. Mrs. Jeffs died in Nelson in the summer of 1909. Coming to Canada early in his married life, he lived for many years in Paris, Ont., and came to Nelson from that city. Of a family of six children born to Mr. and Mrs. Jeffs, four survive: William Henry Jeffs and Alfred Jeffs, of Nelson; Mrs. F. Kitcher, of Woodstock, Ont., and Mrs. William Barraclough, of Victoria, B.C. The funeral will take place from St. Saviour's church today.

GARDEN PARTY AMID ROSES AND LANTERNS

Masses and garlands of roses and Japanese lanterns were used in profusion in the decoration scheme used for the garden party given by The Mothers club of St. Saviours church at the Summer home of Mrs. G. A. Hunter yesterday afternoon.

Tea and cakes and ice cream were sold during the early part of the afternoon, and supper was served later on.

Those serving were Misses Lillian and Jean Hunter, Miss Crena Horstead, Mrs. H. Moss and Mrs. E. Wools. On the organizing and receiving committees were Mesdames G. A. Hunter, J. C. Thelin, G. A. Fletcher, J. R. Joy and Gilbert Anderson.

GEORGE BARKER IS INJURED BY AUTO

George Barker, the 11-year-old son of Mr. and Mrs. W. Barker of Vernon street was struck and thrown to the ground by the city's motor truck, employed for transporting crushed rock, yesterday afternoon as he was playing near the crusher at the east end of Vernon street.

He was taken to his home, where Drs. Gilbert and David Hartin set several broken ribs.

Output of Australian wool has shown a steady decrease in the last four years

The oil for all culinary purposes

APROL

the sweet oil from Apricots

Cuticura

For Skins That Itch, Burn and Scale

Bathe the affected part with Cuticura Soap and hot water. Dry gently and rub on Cuticura Ointment. This treatment is usually beston rising and retiring. For every purpose of the toilet, bath and nursery the Cuticura Soap and Ointment are ideal. The Soap to cleanse and purify, the Ointment to soothe and heal.

Soap 25c. Ointment 25 and 50c. Sold throughout the Dominion. Canadian Depot: Lymans, Limited, St. Paul St., Montreal.
☞ Cuticura Soap shaves without mug.

White Sauce by Mrs. Charles

Mrs. Charles has given this recipe because, as she says, right now is when fresh vegetable taste the best.

Heat two tablespoonfuls of butter until it is bubbling; add 1½ tablespoonfuls of flour and ¼ teaspoonful of salt and a little pepper; stir until thoroughly blended. Mix ½ cupful of Pacific Milk and ½ cupful of water together, and pour gradually into the melted butter and flour. Bring it to the boiling point and cook two minutes.

PACIFIC MILK CO.
Limited
Vancouver, B.C.
Factory at Ladner, B.C.

To Make a Tart Salad Jell

Jiffy-Jell is for salads as well as desserts. Get the lime-fruit flavor and it will make you a tart, green salad jell. Mint flavor makes a mint jell.

The fruit flavors in Jiffy-Jell are fruit-juice essences in vials—a bottle in each package They are real fruit, and the flavor is abundant. No artificial flavors—no saccharine.

Try loganberry or pineapple flavor for a dessert, and learn what delicious dainties Jiffy-Jell brings to your table. A package will serve six people.

Jiffy-Jell with its natural fruit flavor costs much less than jam or marmalade.

QUAKER BRAND

EASY TO SERVE

PORK and BEANS

Baked Beans are very easy to serve these hot days. They are delicious served cold. The zest of tomato sauce gives them a delightful satisfaction.

OLD FASHIONED IN FLAVOR

We bake them in the old-fashioned way, using the recipe our mothers and grandmothers followed. The old home baked taste is as familiar as it is good.

DOMINION CANNERS B. C. LIMITED
Head Office, Vancouver, B. C.

Your Grocer Has Them

Small Ads That Bring Quick Returns

10 Male Help Wanted

WANTED—Flunkey, $15 per month and board. Write, phone or call Yankee Girl Office, Ymir, B.C.

WANTED immediately, experienced sawmill men, including sawyers, setters, edgermen, trimmermen, lumber handlers, engineers and firemen. Top wages, first class accommodation. Nine hour day. Write or wire stating experience, Adams River Lumber Co., Ltd., Chase, B.C. (8852)

WANTED—Night scaler for sawmill; one who can pass the government examinations. $135 and board. O'Neil, Irvine & Mann Lumber Co., Boulder Creek. (8855)

WANTED—Bull cook, experienced in fish cleaning; $30 per month. Apply Sandy Somerville, Caithness, B.C. (8840)

WANTED—Experienced dishwasher at once. Wages $90.00 and board. If not first class at the business do not waste your time and mine. Write, call or phone Riggs & Wilder, Boulder Mill, B.C. (8689)

WANTED—Mill hands, graders, tallyman. Apply Gerrard-Lardo Lumber Mills, Annable Block, Nelson. (8677)

WANTED — Strong boy. Apply McDonald Jam Co., Nelson, B.C. (8762)

13 Situations Wanted Male

WANTED—Job as truck driver. Can do running repairs. Write H. Bell, 376 8th Avenue East, Vancouver. (8892)

EXPERIENCED lumber man wants position as accountant, shipper, salesman, tallyman, grader or yard foreman. Can come at once. Good references. Ross Anthony, 724 Burnside Road, Victoria, B.C. (8873)

TWO young fully qualified electrical and mechanical fitters and machinists require position. Conversant with A.C., D.C., maintenance, repair and construction; credentials, etc. State wage. Box 8851, Daily News. (8851)

WANTED by ex-soldier, situation as timekeeper, bookkeeper or position of trust, has wide experience in mining and logging camps. Apply Box 8823 Daily News. (8823)

11 Female Help Wanted

WANTED — Position by experienced and competent stenographer. Apply Strathcona Hotel, City. (8874)

WANTED—Chambermaid. King George Hotel, Kaslo, B.C. (8880)

WANTED—Girl for light housework. Apply 605 Cedar Street. (8863)

WANTED—Stenographer, beginner preferred. Apply by letter, giving references to Bank of Montreal, Nelson. (8719)

WANTED—Experienced chambermaid. Apply Strathcona Hotel. (8714)

18 Articles for Sale

TENT for sale, 12x14, 3-foot walls, with fly. In good shape. Phone 247R. (8903)

FOR SALE—$1800 portable sawmill, in good order. Phone Morphy, Deer Park, today. (8901)

FOR SALE—One tent, 10x12, 2-foot wall; in good condition. J. P. Morgan, city. (8883)

FOR SALE—Good second hand timbers and planking, from $8.00 to $20.00 per thousand; bolts from ½ by 10 inches up to ¾ by 4ft 1¼ in. Rods up to 12 ft. long, steel ore chutes, gates and corrugated roofing. Apply Box 423 Greenwood, B.C. (8859)

FOR SALE—Gourlay Piano, mahogany case, first condition, for quick sale, cheap. 421 Carbonate St., or P.O. Box 32. (8829)

FOR SALE — Tailor's Singer Sewing Machine, good as new, price $35.00. Box 1021 Nelson, B.C. (8821)

FLY SCOOT for cattle, Gopher Death Tablets, Currie Gopher Cartridges, Red Mite Killer for house, Poultry Lice Powder, Water Glass, Poison Fly Paper, Tanglefoot, Rose Tree Spray, Ansco Cameras, Films, Developing, Columbia Grafonolas and Records. Mail orders filled prmoptly. Rutherford Drug Co., Nelson, B.C. (8771)

80-TON silo, ensilage cutter and elevator, 40 h.p. tractor, mowing machine, horse rake, hay tedder, automatic loader and rake, sulky plow, hand plows cultivators, seeders, graders, etc., for sale on easy terms. Apply Box 8396 Nelson News. (8756)

54 Articles Wanted

WANTED—Cider Press. Answer Post Office Box 1094, Nelson. (8804)

29 Lost and Found

LOST—Kit with tools, between Taghum bridge and Beasley on wagon road. Please return to W. B. Melneruk, South Slocan, B.C. (8879)

ANYONE having found, or seen, or purchased, since Nov. 8th, 1912, either a signed portrait of Mrs. Emmeline Pankhurst, or a Malacca Hunting Crop with "Bruno" on silver mount, is earnestly asked to communicate with the Newton Advertising Agency, Victoria, B.C. (8853)

42 Matrimony

STRICTLY private club — Marry if lonely. Many wealthy ladies wish to marry. Free to ladies. Enclose stamped addressed envelope to C. Isherwood, Isherwood P.O., Ont. (8505)

MARRY: Many rich. Particulars free. F. Morrison, L-3053 W. Holden St., Seattle, Wash. (8757)

16 Room and Board

ROOM and board in private house. 423 Carbonate St.

37 Boats and Automobiles

FOR SALE—21 foot motor boat hull with reversible propellor; just been painted 3 coats. In excellent condition. Box 8878 Daily News. (8878)

FOR SALE—Bargain, 1920 Maxwell Touring Car. Run 11 hundred miles for demonstration. This car is in No. 1 condition. Phone 491, Nelson P.O. Box 1090. (8826)

FOR SALE—Ford ton truck, in first class running order, complete with box and top. Apply Crescent Valley store. (8764)

24 Business Opportunities

FOR SALE—Hotel Orwell, Rossland, B.C. (8876)

19 POULTRY & EGGS

FOR SALE—About 50 chickens, 10 young ducks, one pair White Fantail pigeons and one pair Magpie Pigeons. Box 598 city. (8884)

34 Teachers Wanted

WANTED — Experienced teacher for Kitchener Public School. Apply Secretary. (8877)

TEACHER wanted for the Gilpin rural public school, duties to commence with fall term. Apply stating qualifications and experience to J. A. Harris, secretary, Grand Forks, B.C. (8875)

35 For Rent

TO RENT—Offices on upper floor K. W. C. block. Apply A. Macdonald Co. (8765)

FOR RENT—Diningroom and kitchen, all furnished, central located, 45 boarders at present. For particulars apply to Box 444 Trail, B.C. (8850)

21 Livestock Wanted

WANTED—Good sound horse, not over 8 years, harness, one horse plough and second-hand chicken wire. F. Hamblin, Deer Park, B.C. (8869)

WANTED—Airedale puppy. Townshend, Willow Point. (8900)

23 Property for Sale

General Insurance, Loans and Rentals
C. W. Appleyard
410 Baker Street
Box 626 NELSON, B.C.
Telephone 269 (8754)

HUGH W. ROBERTSON
Ward St., Nelson, B.C.

R 194—12 acres—Improved Fruit Ranch—all cleared—10 acres planted in clover; good frame house; hay barn and stable, frost-proof root house; chicken house and hog pens. Very level lot; buildings cost more than the price asked. A snap at the price. $3,500.00.

R 199—11 acres — Highly Improved Fruit Ranch—all cleared; 250 fruit trees; variety of small fruits; good creek; house, stable, barn, chicken house; 2 miles from school; a highly productive place, free from rock; soil heavy loam with clay subsoil. Owner producing honey and fruit. $4,500.00.

R 205—47½ acres—Improved Fruit Ranch and timber proposition; small clearing; 60 fruit trees; adjoins river; log shack; timber can be handled easily and quickly; official cruise shows 1,000,000 feet of log timber and 6000 ties. $1750.

R 222—19 acres — Improved Fruit Ranch—8 acres cleared and planted; 6 acres slashed and 5 acres partly slashed; 260 fruit trees bearing; small fruits, spring, sub-irrigated; 7-roomed house, bathroom, hot and cold water piped; ½-mile from wharf, post office, school, etc.); also ranch implements and house furniture included. $8,000.00.

R 212—26½ acres—Highly Improved Fruit Ranch—13 acres cleared; 10 acres planted to trees; 600 fruit trees; large variety small fruits; water piped underground; 6-roomed house, bath and pantry; stone basement; furnace, etc. Sold over $2000 strawberries in one season. Property producing several thousand dollars yearly; close to city, school and transportation. $17,000.00.

R 207—97 acres—Improved Fruit or Dairy Farm—15 acres cleared; 170 bearing fruit trees, variety small fruits, creek, good log house, barn, hay shed, chicken house, etc.; ½-mile from school. Pretty location on river front; good soil and free from rock; very productive; would make an ideal dairy farm. $7,500.00.

I make a specialty of Fruit and Farm Lands and have a large list of properties for sale. Call or write for a copy of my Midsummer Price List just issued. (8885)

HUGH W. ROBERTSON
Ward St., Nelson, B.C.

FOR Sale cheap—20 acres land, partly cleared, 5-room house, and big barn included. Apply Daniel Rowe, Rossland, B.C. (8893)

GREAT snap in land for quick sale. Ten acres No. 1 fruit or alfalfa land, situated in thriving settlement of Fruitvale; all conveniences, ½ mile from town. Place presently producing enough to pay for itself in four years. Each year produces one-quarter of sum asked for place. Enough fruit for one family, rest of place in hay and grass. Would suit returned man. W. Burke, Fruitvale, B.C. (8904)

IN Kootenay Valley, improved ranch of 10 acres. Good bottom land, 5 acres under cultivation; good 3 roomed house and barn. Excellent soil and plenty of water. Price with crop, $1500. Apply J. Wottom, Waldo, B.C. (8811)

FOR SALE—Twenty-eight acres on Lower Arrow Lakes, nine miles from West Robson, on Government Road. Over five hundred trees ten years old—apples, peaches, plums. Lake frontage, school and post office. Six-room log house, stables. Immediate possession with crop of fruit if desired. Thirty-two hundred and fifty on terms, or three thousand cash. Apply Hirst, Syringa Creek, B.C. (8868)

52 Farms Wanted

WANTED—Small ranch to purchase or rent with option of purchase. Apply Box 8871 Daily News. (8871)

20 Livestock for Sale

JERSEY Ayrshire Cow for sale. Apply Post Office Box 1094, Nelson, B.C. (8894)

FOR SALE—Two good cows, to calve December and January. Two heifers, sixteen and eight months old, at very reasonable prices. L. M. Watson, Winlaw. (8872)

FOR SALE—Light bay horse; four years, 1100 pounds, also two-horse five-foot cut Deering mower. Prices reasonable. H. A. McCarthy, Proctor, B.C. (8870)

FOR SALE cheap, 2 good milk cows, and a ten hundred pound horse, good for general use. W. Nipkow, Fruitvale, B.C. (8854)

PEDIGREED Cocker Spaniel bitch Puppies for sale, $25 each. L. Clarke, Gray Creek, B.C. (8860)

FOR SALE—One sow, due to farrow in Sept., 25 lbs., $50; 15 young pigs, 6 weeks old, $7.50 each; Duroc Jersey pigs, 6 weeks, imported stock last year, $110 each. Pigs all ages for sale. Tom Taylor, Kaslo, B.C. (8841)

FOR SALE — 3-year-old cow, fresh. Large yearling heifer calf, Ayrshire, good milk stock. Power, Thrums, B.C. (8813)

PURE bred Chester Whites, 10 weeks, $12.00. Can be registered. Also horse, 800 pounds, democrat, set driving and work harness. A. Deverson, Harrop, B.C. (8814)

A few pure bred O.I.C. pigs left for sale, both sexes, two months old, $15 each, three for $42. Dr. Church, Edgewood, B.C. (8785)

FOR SALE—19 head of cattle. Nine cows 5 yearlings, one 7 month calf, 3 calves and one Ayrshire bull, thoroughbred, not registered, two years old. $1400 for the herd. G. B. Matthew, Rondel, B.C. (8701)

SEVERAL grade Shorthorn and Ayrshire cows, just freshened, for sale, at Beaver Meadows Farm P. O., Erie, B.C. (8676)

14 Furnished Rooms to Rent

KEEN APARTMENTS. (8767)

FOR RENT—Furnished house-keeping rooms. Annable Block. (8768)

FURNISHED ROOMS—Clean, comfortable, steam heat, shower baths, $2.25 per week, $9.00 and $10.00 per month. Y.M.C.A. (8761)

ADVERTISING in these columns pays well. That is why so many people use Classified Ads.

Second Hand Dealers

THE ARK pays cash for second hand furniture, stoves; 606 Vernon, Phone 651. (8758)

17 Houses Wanted

WANTED—Small summer cottage or camp on Kootenay Lake for one month. Box 8857, Daily News. (8857)

Business and Professional Directory

Lodge Notice

B. P. O. E. Meets in Maglio Block 1st & 3rd Thursday. (8742)

Machinery, Etc.

F. A. WALSH & CO., LIMITED
Saw and Shingle Mill and Mining Machinery, Yellow Strand Wire Rope; Leather and Rubber Belting and Packing; Acme Shingle Bands and Box Strapping. B. C. Agents Monogram Oils and Greases. Buy and Sell Steel Rails and Machinery.
552-60 Cambie St., Vancouver B. C. (8750)

Boots & Shoes

LEE KEE & COMPANY
Boots & Shoes Made to Order, Repaired
612½ FRONT ST. (8746)

Florists

GRIZZELLE'S GREENHOUSE, Nelson. Cut flowers and floral designs. (8748)

Assayers

E. W. WIDDOWSON, Box A-1195, Nelson, B. C. Standard western Charges. (8753)

Wholesale

A. MACDONALD & CO., WHOLESALE Grocers and Provision Merchants, Importers of Teas, Coffees, Spices, Dried Fruits, Staple and Fancy Groceries, Tobaccos, Cigars, Butter, Eggs, Cheese and Packing House Products. Office and Warehouse, corner of Front and Hall streets. P.O. Box 10.95; Telephones 28 and 23. (8747)

Commission Merchants

RANCHERS' PRODUCE sold on commission. G. W. Bartlett, Williams Siding. (8746)

Architects

N. EMMS HEAD, M.R.C.S.A.
ARCHITECT
Bay Avenue. Trail, B. C. (8744)

Accountants

J. H. LAWRENCE
Accountant—Auditor
Bookkeeping, Financial Statements, etc. Phone 29. McDonald Jam Bldg. Box 1030 (8741)

W. H. FALDING,
Public Accountant, Bank of Montreal Chambers, Rossland, B. C. (8742)

Engineers

KASLO, B. C.
H. D. DAWSON
B. C. LAND SURVEYOR
CIVIL AND MINING ENGINEER (8740)

Green Bros., Burden Co.
Nelson, B. C.
CIVIL AND MINING ENGINEERS
B. C., Alberta and Dominion LAND SURVEYORS
Crown Grant Agents. Blue Printing. (8739)

A. L. McCULLOCH,
Hydraulic Engineer
Provincial Land Surveyor
Baker St. Nelson B. C. (8762)

A. D. HASE,
Mining Engineer
Consultations, Explorations Development Reports
Room 2, Royal Bank Bldg., Nelson. (8736)

Auctioneers

W. CUTLER
Auctioneer, Appraiser, Valuator
Goods sold privately or at Auction
319 Ward Street Phone 77 (8735)

W. MATTHEWS & CO.
Auctioneers
Office 508 Ward St. Tel. 180 & 8292 (8738)

Barristers

E. G. MATTHEW
Barrister, Solicitor, Notary, Etc.
Box 1078. Alan Block, Nelson. Ph. 544 (8737)

Funeral Directors

D. J. ROBERTSON, F.D.D. & E., 301 Victoria Street, Phone 292; night Phone 157-J. (8751)

STANDARD FURNITURE COMPANY—C. J. Carlson, Undertaker. Undertakers and Embalmers and Funeral Directors. The Finest and most up-to-date undertaking parlors and chapel in interior B. C. Lady attendant for women and children. Day Phone 85, Night Phone 252 and 64. (8734)

BRINGING UP FATHER

By George McManus

WINDSOR TRACK

WINDSOR, Ont., July 14.—Today's racing at Windsor resulted as follows:

First race, $1000, two-year-olds, five furlongs—Jimmy won; Last Rose second; Regina third. Time 1:05 3-5.

Second race, $1200, three-year-olds and up, six furlongs—Lancelot, won; Guaranteed, second; Larascan, third. Time 1:22 2-5.

Third race, $1400, three-year-olds and up, one mile—Primeo, won; Statim, second; Salvatelle, third. Time 1:49 3-5.

Fourth race, Frontier handicap, $10,000, three-year-olds, mile and one furlong—Slippery Elm won; The Porter second; Exterminator third. Time 2:01 1-5.

Fifth race, $1400, three-year-olds and up, six furlong—St. Quentin won; Uncle's Lassie second; Who Cares third. Time 1:19 1-5.

Sixth race, $1500, three-year-olds and up, one mile and a sixteenth—Douglas S won; Gain Decause second; My Dear third. Time 1:54.

Seventh race, $1200, three-year-olds and up, one mile and a sixteenth—Blazonry won; Short Change second; Bond third. Time 1:56 3-5.

A memorial service was held in St. James Cathedral, Toronto, for the Princess Patrica Light Infantry who fell in the war. Rev. Canon Plumptre, the rector of St. James, preached. The service was in commemoration of the famous stand of the Princess Pats at Polygon Wood on May 8, when the regiment went into action 635 strong and came out with only 150 survivors. The veterans paraded to the church, carrying their colors, the only emblem borne through the war in the British armies, and laid them on the alter before the service began.

RAIN POSTPONES TOLEDO RACING

TOLEDO, July 14.—A heavy rain early today caused the postponement of the Grand Circuit races and today's program went over until tomorrow, necessitating racing on Saturday to finish the week's program.

A heavy rain late today makes it doubtful if the track will be in any shape for the third day's racing tomorrow, although Secretary John Jackman was confident that if there was no more rainfall, the track would be ready.

Four races were on the program, the 2:05 pace with seven staters; the Fort Miami, $3,000 trotting stake; 2:08 class with nine starters; the 2:13 trot with six starters and the free for all pace with only three starters.

CANADIAN CURLERS TO VISIT SCOTLAND

TORONTO, July 14.—Thirty-two curlers from Canada will visit Scotland next January at the invitation of the Royal Canadian Carling club of Scotuand. Ten from Manitoba and the west, 10 from Ontario, six from Montreal and six from the Maritime provinces will constitute the team.

WOMAN CREATES NEW SWIMMING RECORD

NEW YORK, July 14.—Miss Ethel Bleibtray of New York today made a new world's swimming record of four minutes 34 1-5 seconds in the 300-metre swimming race for women at the finals of the Olympic tryouts day's program went over until to-

Life's Little Trials

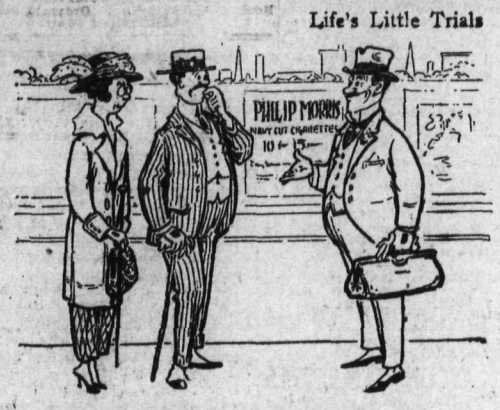

WHEN the Doctor, who gave you the "Prescription" for the bottle of Scotch the week before, stops you in the street and, before your wife, asks you if you are feeling better. . . . Well! aint it disconcertin'?

That's When A Fellow Needs A Smoke

Every Sense will tell You

PHILIP MORRIS

NAVY CUT CIGARETTES

10 for 15 cents

MACDONALD'S BRIER

SMOKING TOBACCO

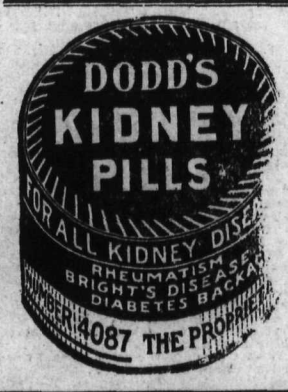

News of Sport

BASEBALL

INTERNATIONAL LEAGUE

	R.
Baltimore	3
Buffalo	6
Reading	5
Toronto	7
Jersey City	2
Akron	0

PACIFIC COAST LEAGUE

At Sacramento First Game—	R.
Seattle	4
Sacramento	1

(12 innings).

Batteries — Schorr and Gladwin; Copp and Cook.

At Los Angeles—	R.
Oakland	1
Los Angeles	2

Batteries—R. Arlett and Dorman; Trembe and Bassler.

At San Francisco—	R.
Vernon	6
San Francisco	1

Batteries—Piercy and Devermor; Pordan, Love, McQuaid and Agnew.

At Sacramento—(Second game)	R.
Seattle	1
Sacramento	2

Batteries—Seibold and Adams; Bails and Cady.

At Salt Lake—	R.
Portland	9
Salt Lake	9

(14 innings, called darkness.)

Batteries: Glazier, Kallio, Polson, Sutherland, Tobin, Cullop, Thurston and Byler.

NATIONAL LEAGUE

	Won	Lost	P.C.
Brooklyn	48	33	.593
Cincinnati	44	31	.587
Pittsburg	38	36	.514
St. Louis	40	41	.494
Chicago	40	42	.488
New York	37	41	.474
Boston	31	38	.449
Philadelphia	30	46	.395

CHICAGO, July 14.—Brooklyn won both games of a double header from Chicago today 3 to 2 and 4 to 1. A home run by Olson, whose drive went under the fence in right field, gave victory to the visitors in the first contest, while they won the second game by bunching hits.

First Game—	R.	H.	E.
Brooklyn	3	9	0
Chicago	2	6	1

Batteries—Mammaux, Grimes and Krueger; ;Tyler and Killifer, Daily.

Second Game—	R.	H.	E.
Brooklyn	4	11	1
Chicago	1	5	1

Batteries — Pfeiffer and Elliott; Carter, Bailey and Daley.

CINCINNATI, July 14.—Cincinnati won a hard fought 10 inning game from Philadelphia today 3 to 2. Fletcher was put out of the game in the seventh inning for disputing a decision by Umpire Harrison.

	R.	H.	E.
Philadelphia	2	11	1
Cincinnati	3	11	1

Batteries — Rixey and Withrow; Luque and Allan.

PITTSBURG, July 14.—Pittsburg won its third straight game from Boston today 4 to 3. In the sixth, Mann hit over the left field fence for a home run, the first hit out of the park this season.

	R.	H.	E.
Boston	3	9	2
Pittsburg	4	10	2

Batteries—Oeschger and O'Neill; Cooper and Haeffner.

ST. LOUIS, July 14.—New York hit opportunely today, and aided by ragged fielding on the part of the locals, defeated St. Louis 7 to 1. Nehf was invincible.

	R.	H.	E.
New York	7	12	0
St. Louis	1	5	1

Batteries—Nehf and King, Snyder; May, Goodwin. North and Dilhoefer.

AMERICAN LEAGUE

	Win	Lost	Pct.
Cleveland	53	26	.671
New York	53	29	.646
Chicago	48	30	.615
Washington	38	36	.514
St. Louis	39	40	.494
Boston	37	39	.487
Detroit	24	52	.316
Philadelphia	21	61	.256

BOSTON, July 14.—Everett Scott ran his scoring of consecutive games up to 601 today and Boston celebrated by winning both ends of a double header from Detriot 6 to 5 and 4 to 0.

Cobb again injured his leg and was carried off the field.

First games	R.	H.	E
Detriot	5	5	1
Boston	5	2	3

Batteries—Ayers, Okrie, Ehmke and Ainsmith; Manion, Snage, Bush, Pennock and Schang.

Second game—	R	H	E
Detroit	0	4	2
Boston	4	11	1

Batteries — Oldham, Okrie and Stannage; Pennock and Walters.

PHILADELPHIA, July 14.—Philadelphia batted Covelskie for three runs in the first inning today but after that could do nothing with him and Cleveland came from behind

Cleveland	5	9	0
Philadelphia	3	8	1

Batteries—Coveleskie and Oneil; Moore and Perkins.

WASHINGTON, July 14.—Washington defeated Chicago today 6 to 4. Rice hit for a home run in the fifth with two on bases and in the eighth a walk and three triples in succession, netted three more runs for Washington.

Chicago	4	11	0
Washington	6	10	1

Batteries—Williams and Schalk; Courtney, Shaw and Gharity.

NEW YORK, July 14.—St. Louis defeated New York 7 to 3. In the first pitched ball in the second inning Ruth hit his 28th home run of the season and was passed on his next three trips to the plate. He needs one more home run to equal his record of last season.

St. Louis	7	9	1
New York	3	5	1

Quinn, Shore and Ruel.

Batteries — Davis and Severoid;

AMERICAN ASSOCIATION

First game—	R.
St. Paul	13
Columbus	7

Second game—	R.
St. Paul	13
Columbus	3

First game—	R.
Minneapolis	0
Toledo	5

Second game—	R.
Minneapolis	3
Toledo	1
Kansas City	12
Louisville	1
Milwaukee	4
Indianapolis	13

PACIFIC INTERNATIONAL

	Won	Lost	P.C.
Yakima	40	25	.615
Victoria	40	27	.597
Tacoma	36	29	.554
Vancouver	34	31	.523
Spokane	32	31	.508
Seattle	12	51	.190

At Yakima—	R.
Spokane	5
Yakima	4

Batteries—Easter and Fisher; Valencia and Cadman.

At Vancouver—	R.
Victoria	9
Vancouver	2

Batteries—Young and Land; Repp, Johnson and Patterson.

At Tacoma—	R.
Seattle	4
Tacoma	6

Batteries—Reid and Boelzle; Killeen and Stevens.

TWILIGHT LEAGUE

WINNIPEG, July 14.—Calgary made it three straight when they shut out the locals here tonight 5 to 0. Hawks hit a home run with two men on in the first inning. Sweeney held the locals to four hits and was never in trouble.

	R.	H.	E.
Calgary	5	6	1
Winnipeg,	0	4	3

Batteries—Sweeney and Wirts; Schaak and Madura.

REGINA, July 14.—Regina defeated Moosejaw for the third time tonight 5 to 1. Nick Williams went in as a pinch hitter in the ninth and delivered the hit which made the only run of his team. Pillette outpitched Gibson. Tom Turner, Scout for the Athletics and Russ Hall, Ivory Hunter for the Cincinnati Reds, were in the stand.

	R.	H.	E.
Moosejaw	1	5	5
Regina	5	8	0

Batteries—Gibson and Marshall; Pillette and Fuhrman.

SASKATOON, July 14.—Playing sensational baseball behind Sammy Beer here today the Quakers defeated Edmonton 4 to 1. Two brilliant double plays by the locals featured the contest.

	R.	H.	E.
Edmonton	1	4	4
Saskatoon	4	8	0

Batteries—Valentine and Ritchie; Beer and Bachant.

NOBLE BEATS PAPIN

MONTREAL, July 14. — Tommy Noble, of New York, shaded Georges Papin, the French featherweight champion, in a fast 10-round bout here tonight at the Mount Royal arena.

Tremendous Values Feature

The Last Three Days Of Our

JULY CLEARANCES

Take advantage of the closing offerings of this sale. We know the savings are worth while and demonstrate to you the money that can be saved.

SILK SKIRTS

Such big reductions in lovely stylish models that will make then clear quickly.

Two Only Satin Accordion Pleated Skirts

One blue and brown, one gold and black, round and round wide stripe effect. Wide belt. Regular $16.50.
Clearing at, each **$13.95**

Two Only Tricolette Skirts

One navy with fancy pockets and belt, one black woven in check design with fancy pockets. Regular $28.50.
Clearing at **$21.00**

A Charming Skirt of Black Silk Moire

With fancy pockets, lined Paddy green. Regular $18.50.
Clearing at **$13.95**

A Pretty Black Taffeta Skirt

With lattice panel effect, trimmed self buttons. Regular $18.50.
Clearing at **$13.95**

Save 10 P. C. on the price of that* TRUNK, SUITCASE or CLUB BAG *During the last three days of the sale we are featuring a reduction of

10 Per Cent

on all Trunks, Suitcases, Club Bags in the Store

GOING FAST!

But We Still Have a Few Left

Men's Blue Chambray Work Shirts

With stripe, lay down collar. A good roomy shirt and excellent value at **$1.35**

Our Men's Own Store

$1.98 Silks and Satins $1.98

Colored Georgette Crepes, Wash Satins, Crepe-de-chene, Colored Shantung. Regular values to $3.75 yard.
Sale price, per yard **$1.98**

Buy Your Towels Now—Every Towel Reduced

White and colored bath towels, white huckaback towels. Exceptional values at regular prices. **Now on Sale at Less 10 Per Cent Discount.**

WHITE CROCHET BEDSPREADS

Hemmed ready for use. Size 78x88 inches. Wholesale price today is $5.50. Our price, each **$4.95**

WHITE AND BLACK MILLINERY BUCKRUM

27 inches wide. Per yard **50c**

Men's Handkerchiefs

Exceptional offerings of white cotton hemstitched handkerchiefs.
Two for **25c**
—Or three for **50c**
White with wide color border.
Three for **55c**
Men's bandana handkerchiefs, red and blue, each **20c**
—Blue, large size, each **40c**

Men's Black Fur Felt Hats Selling at Exceptionally Low Prices

Fedora Hats of fine black fur felt in stylish shape.
Great value at **$3.50**
Same in Columbia shape.
An exceptional price.. **$3.00**

SUGAR

We have just placed into stock a shipment of Sugar for Preserving. We can supply 38 sacks of 100 lbs. each for immediate delivery.

Get your order in now or you may be left when the canning season is in full swing.

Phone 13—Main Floor

CLAIM EQUITABLE RESULTS FOR PROPORTIONAL REPRESENTATION

Winnipeg Election Results Analysed; Candidates Lose Deposits Unless Support Reasonable; Percentage Elected Fairly Balances Percentage of Votes to Each Party

WINNIPEG, July 15.—There are three lessons to be drawn from Winnipeg's recent test of proportional representation, in the opinion of A. E. Parker, editor of Canadian Finance, and himself an authority on "P.R." They are: (1) Candidates now know that it is dangerous to risk an election deposit under the P. R. system if they are not sure of reasonable support from the electors. (2) Voters know that the figure 1 is not sufficient on a ballot and realize that their choices should be equal under ordinary conditions to at least the number of the candidates to be elected. (3) Voters know that P. R. is practicable and produces equitable results.

Mr. Parker, in his journal, analyzes carefully the features of the election, and declares that it was "an absolute triumph for the advocates of proportional representation." He proceeds to set out in detail the method of counting the ballots and draws conclusions.

Winnipeg Plan Detailed

P. R. was used in Winnipeg only in the provincial election, the contests in the remainder of the province being conducted under the old system. The whole of the Winnipeg area was grouped into one constituency and ten seats in the legislature were allotted to it. Forty-one candidates were nominated, consisting of 10 Liberals, 10 Conservatives, 10 Labor nominees and 11 independents. This superabundance of candidates was the cause of considerable trouble to the election offocials and the counting staff, and turned out to be somewhat costly to those candidates who lost their deposits. The Manitoba Elections act provides that any defeated candidate who received first choices less in number than 25 per cent of the quota shall lost his or her deposit of $200. Under this regulation 25 candidates lost their deposits, and the government profited to the extent of $5000. The candidates affected consisted of the following: Independents, 8; Liberals, 5; Labor nominees, 5; Conservatives, 7.

One Vote But Transferable

Under the P. R. system the voter has only one vote, but that vote is transferable. When marking the ballot the voter places the figure 1 opposite the name of the candidate whom he wishes to see elected. That figure 1 is called his first choice. He continues to place numbers opposite the names of candidates he favors, the figure 2 against one, the figure 3 against another, and so on. The figure 2 denotes his second choice, the figure 3 his third choice, etc.

The first task of the counting officer was to tabulate the number of first choices given to the respective candidates, and to segregate the ballot papers in separate bundles, according to the candidates for whom they were given.

To Determine Quota

When the first count was completed it was found that 47,427 good ballots had been cast. The quota was then ascertained by dividing this number by one more than the number of seats to be filled, adding one to the result. This meant that to secure election at this stage of the proceedings, a candidate had to have at least 4312 votes. Two candidates were elected on the first count and a third candidate was elected on the second count. The fourth candidate was not elected until the 31st count, the fifth was elected on the 32nd count, the sixth and seventh on the 33rd count and the remaining three on the 37th count.

The independent candidates were entirely eliminated from the contest before it ended, plainly demonstrating that a candidate must be supported by a fairly strong group of votes before his election can be secured. There were 6362 votes cast for the 11 independent candidates on the first count, but not one of these candidates benefitted sufficiently from the subsequent counts to secure election. In the ordinary form of election those who voted for these independents would have wasted their votes, but under P. R. the votes were simply transferred to the next choice marked thereon. As a result of the various transfers the Liberal candidates received approximately 2500 votes and the Conservatives gained approximately 1400 votes and lobar received over 500 votes more than was shown in the original count. It will be noted that the Independent vote went principally to the Liberal and Conservative candidates when it was distributed.

The final result demonstrates the fairness of proportional representation as a method of elections, says Mr. Parker. The labor vote represented a little more than 40 per cent of the total vote and labor elected 40 per cent of the members. The Liberal vote represented nearly 40 per cent of the total vote and the Liberals elected 40 per cent of the members. The Conservatives were supported by voters representing a little less than 20 per cent of the total vote and they elected 20 per cent of the members.

Advocates of proportional representation declare that P. R. gives absolute freedom of choice to the voter; that it encourages independence on the part of the voter. An outstanding instance of this was given in the transfer of the surplus of Dixon, the labor candidate. Dixon received 11,586 votes, being 7274 more than he needed. As a result, Dixon's ballots were re-examined to ascertain the second choices marked thereon. The result was as follows: Second choices for Labor candidates, 10,075; second choices for Liberal candidates, 368; second choices for Conservative candidates, 310; second choices for Independent candidates, 766; non-transferable, 67. This clearly shows that over 1400 voters who originally voted Labor marked their second choices for non-labor candidates.

Examples Given

Another instance is found in the result of the elimination of Jacob, a Liberal candidate. Jacob's votes totalled 2347, and they were distributed as follows: 91 votes went to Labor candidates; 147 votes to Conservative candidates; 1770 went to Liberal candidates; 188 votes to Independent candidates and 51 votes were non-transferable.

The foregoing shows that over 18 per cent of Jacob's votes went to candidates other than Liberal candidates.

The transfer of votes credited to Christie, Conservative candidate, at the time of his elimination, resulted as follows: 33 votes went to Labor candidates; 145 to Liberal candidates; 1354 to Conservative candidates; 157 to Independent and 37 were non-transferable.

From the foregoing it will be seen that nearly 20 per cent of the Conservative votes left the party when the transfer was made.

In the last count 1867 ballots were not transferable, or in other words, exhausted. This means that 1867 voters lost their votes because they did not mark sufficient choices on their ballots. Many of them were content with just marking the figure 1. With 41 candidates it was necessary to mark at least 10 choices on the ballot, and those who did not do so ran the risk of having their ballots used up—each of the candidates marked thereon having possibly been either elected or defeated.

ELECTORS WARNED

In order to vote on the forthcoming Prohibition Plebiscite and in Provincial or Dominion General Elections

YOU MUST REGISTER

All previous lists of voters have been cancelled. The fact that your name was on the list last year does not count. Neither can you vote as a property owner without registering.

MAKE YOUR DECLARATION NOW

before the Registrar or an Election Commissioner, Postmaster, Justice of the Peace, Magistrate, Constable or before Officials at any Government Office.

REGISTRATION CLOSES ON JULY FIFTEENTH NEXT

REGISTER TODAY

By Order

PROVINCIAL SECRETARY.

UNEQUALED FOR GENERAL USE

GALT COAL BURNS ALL NIGHT

W. P. TIERNEY, General Sales Agent
Nelson, B.C.
Cars supplied to all railway points

Kill the Lice

This is the first rule of the Poultryman, and if you follow it you will get the results you want.

For this purpose Pratt's Lice Killer is unsurpassed.

Free booklet "Poultry Wrinkles" sent on request.

CANADA DRUG AND BOOK CO.
Prescriptions Carefully Compounded
Phone 81. P.O. Box 1067

NEW 1920 MODEL
CHEVROLET CARS
Three only left at the old price.
Nelson Transfer
PHONE 35

B. C. Plumbing & Heating Company
Expert Repairs
Heating and Plumbing Contractors

FURS
HIGH CLASS FURS made from selected skins, kept in stock and made to order. Customers' furs made up remodelled and repaired. 10 per cent discount during summer.
G. GLASER
Phone 106. 416 Ward St., Nelson, B.C.

One Beauty of Curlew Ice Cream
is that it never palls on the taste. No matter how often it is eaten it tastes just as good the next time it is served. If you have liked just ordinary ice cream try CURLEW, and you'll like it better than ever, and keep on liking it. Better begin today.
Sold by dealers.
CURLEW CREAMERY CO., LIMITED
Nelson, B.C. Grand Forks, B.C.

GEM
Hale Hamilton
In the Metro Comedy
The Four Flusher
BOUND AND GAGGED
PATHE COMEDY

THE ARK
Has several good Singer Sewing Machines, also a few large steel cooking Ranges, large stock of Wall Paper, Rugs, Linoleum and Congoleum, Tapestry, Wilton, Brussels and Axminster, two good Organs, several Dining Room Suites, Trunks and Suit Cases, Cooking Utensils, Staple Dry Goods, Tents and Cots for camping.
J. W. HOLMES
PHONE 65L 606 VERNON ST.

ATTENTION TO YOUR EYES
¶ We are prepared to give you the best of services in matters concerning eyes, and can fill your prescription in:
Flat Lenses
Toric Lenses
Punktal Lenses
J. O. PATENAUDE
Optometrist and Optician

FRUIT WANTED
Strawberries, Raspberries, Black Currants, Red Currants, Loganberries, Blackberries, Plums, Cherries (Bings, white) Greengages, Crabapples, Peaches, Apricots, Apples
McDONALD JAM CO.
Nelson, B.C.

Throughout Hot Weather
Let Us Suggest
WALLACE'S HERRING
You do not enjoy cooking over a hot stove during the hot weather.
On Wallace's Herring the cooking, cleaning, etc., has already been done, and all you have to do is to empty from the can. This ready for serving, delicately flavored herring is cooked to perfection.
More Healthful Than Meat
PHONE 161 FOR YOUR REQUIREMENTS
J. A. IRVING & CO.

Give Us Your Order For
Dry Wood, Lump and Nut Galt Coal
Also for Your
FURNITURE and PIANO MOVING
Orders Promptly Attended to
MacDonald Cartage & Fuel Co.

LADIES' SUITS AND COATS
Cleaned or Dyed
H. K. Foot
High-Class Dyer & Cleaner
FAIRVIEW — NELSON, B.C.

BUTTONS!
WHO WANTS BUTTONS?
We have a very good assortment at reasonable prices.
Fleming's Store
FAIRVIEW
DRY GOODS GROCERIES, ETC.

MISS HELEN BADGLEY
Dramatic Reader, of Vancouver, B.C.
Wishes bookings for a limited number of entertainment engagements, en route west, via Cranbrook and Kootenay Lakes, between Aug. 30th and Sept 12th.
For particulars address her, Suite 23-709 Dunsmuir St., Vancouver, B.C.

WHEN NELSON HAD A BOARD OF TRADE AND KASLO MADE A MIDNIGHT RAID

As the Kuskanook staidly bears the Vancouver board of trade adventurers over the gleaming surface of Kootenay lake and the West Arm to Nelson, on an entirely friendly mission, old-timers will recall another trip between Kaslo and Nelson, also made by a board of trade party, properly to be dubbed adventurers, on a mission that had theft for its object.

The attempt of Kaslo to steal Nelson's board of trade in the early days is now historic, and can be discussed in any company without arousing animosities.

Nelson Dared to Form Board

In the days when Kaslo was the leading community of this then virgin territory, being the gateway through which the hordes of prospectors overran the Slocan, Nelson had the effrontery to take the leading part in the organization of a board of trade. The board was named the South Kootenay board of trade and had its headquarters in Nelson. Naturally it galled Kaslo, the capital of the district at that time. Kaslo's citizenry boasted many bold spirits, including several noted figures of Coeur d'Alene days, including John M. Burke, ex-governor of Idaho, Jim Wardner, one of the best known of the old-timers; O. D. Garrison, W. H. Taylor, and others of their stamp.

The former Idaho statesman, no doubt prompted by incidents of an active past, figured out that a raid on Nelson was both within the possibilities, and was eminently in order. Accordingly he broached the subject to his associates, and found them entirely agreeable to the enterprise. With great enthusiasm, and in absolute secrecy, the conspirators enlisted a total of 41 willing adventurers in the laudable enterprice designed to add new dignity to Kaslo. As Nelson could muster about 30 members, success seemed assured.

Argonauts Embark

On the date set for the next meeting of the South Kootenay board of trade, the Kaslo argonauts embarked on the old Nelson—which was burned here a few years ago as a part of the Chahka Micha celebration—41 strong, intending to be on hand in time for the board session in the evening. As it happened, the boat was delayed, and when the raiding party reached Nelson, it was 3 o'clock in the morning. The virtuous Nelson residents had retired, leaving a quorum of board members on duty in the hall over the store now occupied by the Poole Drug company, the building having been owned by the late John Houston, for the purpose of welcoming the Kasloites, and initiating them into fellowship.

Bob Lemon wielded the gavel, and George Bigelow performed the duties of secretary. The 41 visitors from the senior city were welcomed, received into membership, paid their $10 apiece, and signed the roll. The Nelson members were unsuspicious, and were highly gratified with the proceedings thus far.

When the last Kaslo man was a full member, and there was no longer any doubt of the right of the new members from the north to participate in the business of the board, Burke rose to his feet, and calmly moved that the South Kootenay board of trade move its books, funds, and headquarters to Kaslo. Some fellow Kasloite seconded this fateful motion.

Douses Glim

"Bob Lemon gave a shrewd glance around the room, as if sizing up the situation," said D. P. Kane, the Kaslo postmaster, in going over the familiar ground yesterday, in Nelson.

"Then George Gigelow, the secretary, picked up the book nearest to his hand, and smashed the Rochester lamp, plunging us into darkness. Under cover of the darkness and tumult, he escaped, with the books and money. Lemon also decamped.

"Burke rustled his crowd together, and we went up to the Phair hotel—the Strathcona is there now—and held an indigation meeting, protesting at the high handed actions of the officers of the board. We also unanimously carried a resolution that the headquarters of the board be moved to Kaslo.

"As we could not get possession of the books, that did not get us very far.

Leave Money Behind

"Later in the day the old Nelson took us back to Kaslo, but Nelson had the $410 we had paid in for our membership.

"Before we could get another vote, Nelson had enrolled enough new members to have the voting power, and our amicable ambitions had to be abandoned.

"The Nelson miner of course rubbed it in, getting out an extra, which had a headline something like this: 'Kaslo swoops down in dead of night to steal board of trade.'"

WILLOW POINT FLOWERS BLUSH

Show Staged in Crystal Hall Draws Visitors From the Whole West Arm

Willow Point was a mecca for all points on the West Arm last night when the Willow Point Community flower show held in Crystal hall

The hall was a scene of delicate beauty. The large center tables were covered with the numerous flower exhibits including, a large variety of roses, sweet peas, honeysuckle and peonies.

Besides the flower section were sections devoted to cookery, both plain and fancy; butter and canned fruits; children work and a well displayed exhibit of vegetables including green peas, carrots potatoes and turnips. Among the exhibits was a very interesting collection of needlework, which was not in for competition by Mrs. Burgess.

During the evening, ice cream, cakes and coffee were served and an interesting program was staged by Mesdames. J. T. Andrews, Evans and E. Edwards and Rev Fred H. Graham, C. Burgess, Mr. Thompson and P. G. Morey,

The judges were as follows:

Vegetables, flowers, roses, E. C. Hunt; Machine and hand made garment, crochet work and embroidery, Mrs. C. Shannon; Iced cake, canned goods, bread, cakes, Mrs. G. Clark and Mrs A. J. Dill, Nelson; butter and carpentry, Mr. Masters.

The various committee were made up as follows: Receiving committee, Mrs. Applewhaite Mrs. Townshend; ice cream and refreshments, Mrs. H. Middleton; program, Mrs. Burgess, Mrs. Applewhaite.

The prizes were as follows:

Best collection of flowers, Mrs. Mohr.

Collection of roses, Mrs. B Townshend.

Best piece of crochet work, Mrs. Lockwood.

Best piece of embroidery, Mrs. Lockwood.

Best pound of butter, Mrs. Middleton.

Collection of vegetables, Mrs. Airey.

Best loaf of bread, Mrs. Shannon.

Machine made garment, Mrs. T. Applewhaite.

Hand made garment, Mrs. Metcalfe.

Canned goods, Mrs. Cornell.

Best Iced cake, Mrs. Mohr.

Best pound of candy, Dorothy Airey.

The childrens prizes were won as follows:

Best drawing from nature, Miss Gael Taylor.

Best piece of carpentry, Talbot Aiery.

GARDEN PARTY IS SUCCESSFUL AFFAIR

A garden party, featured by Chinese lanterns, dreamy music, games and fortune telling, was held last evening at the residence of Mrs. Benjamin Lawson, on Latimer street, by the Baptist Young People's union. Ice cream, tea and cake were served, realizing a good sum for the church fund.

Less than two ounces of musk is obtained from one musk deer.

Although lizards bite severely only one species has poison glands.

July Sale of Men's Boots
This is our first sale in four years and we have a number of pairs of broken lines which we are clearing out at Bargain Prices.
Men's Work Boots, values to $6.50. Sale Price $4.95
Men's Everyday Shoes, values to $7.50. Sale Price $5.45
Men's Dress Shoes, values to $8.50. Sale Price $5.95
Page's Shoe Store
513 Baker Street

FOR SALE
Eight Roomed House on Carbonate Street, in excellent condition. Fully modern, stone foundation, good cellar, two level lots.
Price $3500
Charles F. McHardy
REAL ESTATE PHONE 135 INSURANCE

A. S. Horswill & Co.
PHONE 121

Hothouse Tomatoes, lb.	50¢
New Cabbage, lb.	10¢
Lettuce, lb.	35¢
Bermuda Onions, 2 lbs.	25¢
New Turnips, lb.	11¢
Dromedary Dates, pkt.	30¢
Apples, 3 lbs.	25¢
Oranges from, doz.	60¢
Norwegian Sardines, tin	25¢
Water Glass, tin	65¢ and 35¢

Phone 121

TRAIL BANQUETS VANCOUVER BOARD

Coast and Interior Business Men Fraternize at Site of Great Industry

TRAIL, July 14.—Last night's banquet to the Vancouver board of trade touring party, tendered by the Trail board of trade and Trail citizens, will be long remembered here. The splendid function was held in the skating rink.

Noble Binns, president of the Trail board of trade, and also president of the Associated Boards of Trade of Eastern British Columbia, presided.

After proposing the toast to "The King," Mr. Binns welcomed the visitors to the city and the Kootenay on behalf of the organizations he represented, and then proposed a toast, to "The City of Trail."

Responding to the toast, Mayor Dockerill referred to the progressiveness of the city, and advised the visitors to watch its further development.

J. H. Schofield, M.P.P. for Trail, in response to the toast, "The Province," predicted a great future for it, which, with the cooperation of the people, could become the leading province in Canada. He was firmly convinced Vancouver would live up to the expectations and hopes of the province and become the leading city and port in Canada.

Lorne A. Campbell, general manager of the West Kootenay Power & Light company, in a supplementary address, spoke of the Trail smelter, classifying it as the most wonderful plant of its kind in the country, and stating its successful operation was largely made possible by the enormous water-power of the district. He gave a brief survey of the conditions that led to the introduction of the large zinc smelting and refining plants at Tadanac as a war emergency measure.

Foster Cordial Relations

W. J. Blake Wilson, president of the Vancouver board of trade, thanked the gathering for the warmth of its welcome, and stated that the object of the visitors was to foster cordial relations between business men and to stimulate the common interest of bettering conditions in this province. He spoke briefly in eulogistic terms of the smelter and of its industrial value to the district and to the whole country.

Ald. Joseph Patrick of Victoria, gave assurance of Victoria's cordial feelings towards the interior.

J. Nichol Thompson gave a history of the endeavor to form an Associated Boards of Trade of British Columbia, and stated there was no ulterior object in wishing for the Kootenay's affiliation with it. He was impressed with the magnitude and multiplicity of difficulties encountered in the mining industry.

Ald. F. Crone conveyed greetings from Vancouver. He was impressed with the evident solution of the good roads problem in the district, and with the magnitude of Trail's industry. He stated the party would return to the coast boosters for the Kootenay.

J. P. D. Malkin, vice-president of the Vancouver World, believed fraternizing among business men would do much to produce an absolutely united province.

J. S. Deschamps spoke of the lumber industry in his well-known humorous style.

A Vital Plant

J. J. Warren, president of the Consolidated Mining & Smelting company, replied to the toast, "The Consolidated company," on behalf of the directorate, the executive and the workmen. He stated that the output of the plant was sufficient to supply twice the Canadian demand for pig lead and the entire demand for zinc, and would in the near future be in a position to supply the demand for copper. With the completion of the power line of the West Kootenay Power & Light company from Anaconda to the American Copper corporations at Copper Mountain in August or September, 125,000 pounds of copper concentrates would be shipped to the smelter at Trail daily. He told of the zinc plant, in which the company had invested $3,000,000, and which had supplied 20,000 tons of zinc to the British government during the war when zinc was imperatively needed. He also praised the efforts of the smelter's technical staff, and said he was desirous of meeting an Associated Boards of Trade of British Columbia to get action on some pressing problems.

W. M. Archibald, manager of mines for the Consolidated company, spoke of the mining industry, and urged the Vancouver board of trade to do all it could to help the pioneers of the industry, the prospectors.

T. W. Bingay, comptroller of the Consolidated company, and George Murray, superintendent of the smelter, added a few remarks in a light vein.

J. S. Carter, district passenger agent of the C.P.R., at Nelson, replied to the toast, "Transportation," and told of some of the difficulties encountered in transportation, and added a boost for the Queen City of the Kootenay.

The final toast, that to "The Press," was responded to by B. A. McKelvie, of the Vancouver Province; T. J. McLay, of the Vancouver World; and A. Shaw, of the Vancouver Sun.

At intervals during the banquet the Trail G.W.V.A. orchestra rendered musical selections.

Exclusive of the guests there were present Fred N. Noyer, J. D. Anderson, John A. Wadsworth, G. T. Pritchard, J. W. N. King, J. P. Schofield, F. W. Warren, J. E. Carter, H. E. Wade, J. J. Fingland, B. M. Diamond, F. E. Beasley, W. J. Wagstaff, J. J. Warren, Noble Binns, J. H. Schofield, F. E. Dockerill, T. A. Kobley, Robert Gordon, Charles E. Oliver, F. S. Williams, B. A. Stimmel, Dr. J. Bain Thom, N. Emms Read, A. M. O'Donnel, J. Balfour, K. A. Margheson, W. M. Blackstock, J. A. McKinnon, W. P. Bennets, E. Baron, Duncan M. Macdonald, George Murray, D. F. Gorrie, W. H. Tours, F. J. Glover, T. Hopkins, H. Clark, J. H. Woodburn, W. C. Murray, John B. Gray, George H. Morlett, G. Ross, A. B. Ritchie, G. Cruickshank, Wm. Seinss, D. MacDonald, C. E. Tyson, J. T. Newman, J. R. Craig, Almer D. Hop, Trail; W. K. Esling, W. M. Archibald, Lorne A. Campbell, J. S. Deschamps, S. Turnan, G. A. Lafferty, H. G. Oliver, Percy B. Hunt, and William Baker, of Rossland; R. A. Bulmer, Sackville, N.B.; Robert Binns, Londonderry, Ireland.

UNITED STATES RAILWAY GRANTS

WASHINGTON, July 14.—New loans for railroads amounting to $17,022,275 were approved yesterday by the interstate commerce commission, making an aggregate of $22,086,875 so far, certified to the secretary of state for payment out of the $300,000,000 revolving fund provided by the transportation account.

"Makes more bread and better bread"
PURITY FLOUR
"ask for it"
The Brackman-Ker Milling Co., Ltd

—Patronize Kerr's Jitney—
The finest and most expensive cars in the city at your service day or night. Guaranteed to please you.
PHONE 491 KERR BLOCK

For the Bangor & Aroostook railway a loan of $200,000 was provided. The commission pointed out that "the road handles a very large tonnage of wood pulp, which is manufactured in newsprint paper for which there is universal consumption."

Social and Personal

Mrs. M. Phillips will leave for Macleod this morning.

W. A. Mills, of Silverton, was among arrivals last night.

T. J. Moore, of Calgary is spending a ten-days holiday in Nelson.

Mr. and Mrs. D. P. Coles, of Sandon, are registered at the Hume.

C. I. Archibald, of Salmo, has bought Mrs. J. C. Gore's residence on Stanley street.

Mr. and Mrs. Holmes a Court, of Proctor, were visitors in the city yesterday.

C. Olhoff, who spent the last few days in the city, will return to Macleod this morning.

J. C. Ryan, of Spokane, manager of the Soho mine at Sandon, returned yesterday from the Slocan.

Mr. and Mrs. Ross Fleming announce the birth of a son, Robert Elman, at the Kootenay Lake General hospital, July 14, 1920.

Mrs. R. McGauley, of Castlegar, was taken to the Kootenay Lake General hospital yesterday, suffering from a case of pleurisy.

AUTO BORROWERS INCUR PENALTIES

When some unknown joyrider stole Charles F. McHardy's car from the front of the Nelson club on Wednesday night, ran past the gas works along the Granite road, and deserted it just below the railway bridge, it is possible that he was not aware that from the first of the month extremely heavy penalties are provided for just such conduct by the Motor Vehicles act. This act states:

"Every person who takes or uses without authority, a motor vehicle, without intent to steal the same, or who is a party to such unauthorized taking or using, shall be liable upon summary conviction, to imprisonment, with or without hard labor, or to a fine of not more than $300, or both." The provisions of the act will also be construed to apply to employees using the motor vehicles of their employers without consent.

SOUTH AFRICA WINS KOLAPORE

Canada Ties the Second Range But Falls to Third Place in Final

BISLEY CAMP, July 14 (Can. Associated Press).—The South African team today won the historic Kolapore Cup. The mother country was second and Canada third. The South African team established a lead at the first range—200 yards, and though the Canadian team did the second range in the same number of shots, the South Africans increased their lead at the third range—600 yards— and finally won by 15 points from the mother country team. The Canadian team did not shoot so well as the mother country at the last range.

The South African team consisted entirely of veteran shots, all of whom have frequently been visitors to Bisley. Its victory was, however, thoroughly well deserved.

This is the first time South Africa has won the Kolapore Cup.

Remarkable Scoring

The scores of the teams for the 500 yard range were: South Africa 372; Canada, 372; mother country, 374; India, 355; Guernsey, 335.

Scores of individual Canadians at the 500 yard range were Sgt. Hawkins, 48; including eight centrals and two inners; Maj. Hatton, 48; Maj. Richardson, 47; Capt. Crowe, 47; Lieut. Nix, 47; Major Northover, 46; Capt. Vincent, 46; Pte. Edmund, 43.

The team scores at the third range, 600 yards, and totals, were: South Africa 362, total 1111; mother country 354, total 1093; Canada 345 and 1086; India 336 and 1009; Guernsey 326 and 928.

Individual Canadian scores and aggregates were: Richardson 46 and 142; Utton 45 and 141; Northover 46 and 135; Crowe 42 and 134; Vincent 36 and 132; Nix 46 and 136; Hawkins 38 and 132; Crowe 42 and 132; Edmund 44 and 134.

At 660 yards the South African team maintained their remarkable scoring, the blackboard being a spectacle of centrals, and when four had fired they were nine points ahead of the mother country team.

St. George's Vase

The scores in the St. Georges Challenge vase competition, shot for today were 723, against 1047 last year. The shooting in the first stage, 300 yards, was generally of a high level.

Riflemen Ashworth of the Rifle Brigade, scored 50 which included eight centrals, Five competitors made 49, fourteen 48, thirteen 47 including Lieut. Nix, Maj., Northover, Maj., Richardson, and Capt. Sangster, thirty-two made 46 and sixty 45.

Other Canadian scores in the first stage of the St. Georges were—Srgt. Boa, Montreal, 44; Lieut. Col. P. E. Bowen, Edmonton; Srgt. Coles, Regina; Lieut. John Chandler, Woodstock, N. B., Srgt. C. A. Hawley, Winnipeg; Gunner Tingman, Quebec 41; Srgt. Hawkins, Srgt. Maj., Reall, Victoria, 40; Srgt. McCabe, Charlotetown; Srgt. Rooke, Toronto, 38; Private Weir, Toronto, 37; Trooper J. Saidler, Edmonton, and Corporal Young, Toronto 35.

The STARLAND THEATRE
Matinee Saturday at 2:30
Will Rogers
—IN—
Jubilo
A story of a "hobo" and a girl. The romance of a "No-Good Guy." A picture with a wealth of smiles.
Lloyd Comedy
Christie Comedy
Outing Picture

Nelson News of the Day

Water rates for the present quarter, due July 1, are subject to 10 per cent discount if paid today. (8897)

A meeting of the Library Board will be held at the City Hall tonight. (8891)

FUNERAL NOTICE

The funeral of the late William Henry Jeffs will be held at St. Saviour's Church this afternoon at 2.30 o'clock. (8902)

The Ladies of the Maccabees will meet tonight. (8898)

CARD OF THANKS

Mrs. Wittet and Mr. and Mrs. H. G. Neelands desire to thank the Knights of Pythias and Nelson citizens for their kindness and consideration during their recent bereavement. (8899)

Ladies' Altar Society of Catholic Church will give an afternoon and evening Garden Party on Bird lawn, on Baker street, Tuesday, July 20th. Ice cream, cake, tea, rolls, soft drinks, candy and home cooking for sale. Music in evening. Come and bring your friends. (8858)

FERNDALE DANCES

July 17 and 31; August 14 and 28; 8.30 p.m. Tickets 75c. (8888)

No more gooseberries acceptable unless notified first. MacDonald Jam Co. (8849)

A. Smith, tailor, begs to announce that owing to failing health he is closing his store July 15, on Stanley St., but will continue to do a limited amount of work at his residence, 823 Mill St. (8825)

Working men, keep away from all mines in Silverton and Sandon district except Silversmith, Cinderella and Hope mines.
(8760) T. B. ROBERTS.

STRIKE ON!

Lindsay's Camp, Meadows. Working men are requested to keep away. R. Barrow, Secretary, O.B.U. (8763)

Dustbane Carbon Remover
For Automobiles and Launches
Will clean a Motor in 30 minutes at a cost of 25 cents.
Guaranteed or money refunded.
Large Can, $2.00
Wood Vallance Hardware Co.
BAKER STREET - - - - NELSON, B. C.

JULY CLOTHING SALE
MAKE YOUR DOLLARS DO DOUBLE DUTY
See Page 4
Emory & Walley