The Daily News is the only daily paper in the interior of British Columbia. Full leased wire service of Canadian Press, Limited.

# The Daily News

THE WEATHER
Nelson and Vicinity—Generally fair and warm.

VOL. 19 NELSON, B. C., MONDAY MORNING, JULY 12, 1920 NO. 74

LEGISLATIVE LIBRARY JUL 15 1925

677

## EUGENIE, DOWAGER EMPRESS OF FRANCE DIES IN SPAIN AT A VENERABLE OLD AGE

### Wife of Napoleon the Third; Fled to England an Exile; Her Son the Prince Imperial Killed in Zulu War; Lived to Realize Her Ambition and See Germans Driven Out of French Soil

MADRID, July 11.—The former Empress Eugenie of France died here this morning.

Former Empress Eugenie was born in Granada, Spain, in 1826. Her father, Count de Montijo, was of a noble Spanish family, while her mother was of Scotch extraction, her maiden name being Kirkpatrick. The ex-empress was almost impatient for the end of her long lease of life, 44 years of which were spent in the roles of the Spanish countess; Eugenie Marie De Montijo, travelling through Europe a visitor to the French court; wife of Napoleon III.; and an occasional regent of the French empire.

The other half of her life was mournful, so much so, that Eugenie had said: "I wish I had passed when the shadowy fabric of my dream fell apart."

**Flight From Paris**

That day of disaster was Sept. 4, 1870, when she and all Paris had heard of the defeat and capture of Napoleon at Sedan. The empress was popularly accused of bringing on that disastrous war with Prussia.

Historians have since declared that there is little to support such charges, but the riotous mobs of Paris, shouting for the new republic which the deputies proclaimed, stormed the palace of the Tuilleries, and howled imprecations upon Eugenie's head until the empress became convinced that her life was in peril.

Flight was decided upon, but one plan after another failed, until an exit was found by way of the Louvre.

The empress in disguise, accompanied by one of her ladies in waiting, whirled away in a cab to the residence of the American dentist, Dr. Thomas J. Evans.

Lost to all Paris, the ladies spent the night in the protection of this chivalrous American, and the next day they were driven off in his carriage for a flight across France to the channel and the secret boarding of a yacht for England.

**Misfortune Follows Exile**

But exile was not enough. Misfortune came. The fall of the empire was followed by the death of the exlied emperor, Napoleon II., in England three years later, and the killing of her only son, the prince imperial, while in battle with the English against the Zulus.

The empress, in the two score years that followed, found intimate friends in England, and interest in travel, including visits to her former haunts in Paris.

Dressed in black she passed almost unnoticed, where once she was the leader of one of the most brilliant courts of the nineteenth century.

In her occasional interviews she revealed the strain of mournfulness in her life.

"I am the past, the horizon," she said. "There is nothing for me but to wait, my winter is nearly over."

She prepared her last resting place some years ago, by ordering an addi-

(Continued on Page Five)

## KRASSIN GOING BACK TO LONDON

### Bolshevik Minister of Trade and Commerce Returning from Moscow

LONDON, July 10.—Leonard Krassin, Russian Bolshevik minister of trade and commerce, who left London recently for Moscow, after having consulted with Premier Lloyd George and allied representatives, concerning commercial relations between Soviet Russia and the allies, will return to London immediately, says a Moscow wireless dispatch.

Conditions which the British government is declared to have stipulated before trade could be resumed with Russia and which the Russians have accepted are given as follow:

That each government agree to refrain from inimical action or official propaganda against the institutions of the other government; in particular that the Soviet government shall not assist the eastern people in hostility against Great Britain.

That British subjects in Russia and Russians in Great Britain be permitted to return to their homes.

That the Soviet government agrees to principles to recognize its obligations and to refund to private individual British subjects losses suffered through the sale of goods or personal services rendered to Russia.

That Great Britain agrees to the loans of the Soviet government on a mutual basis but retains the right to object to the appointment of any official agent of the Soviet.

### *Victim of Banff Shooting Accident Is Progressing Well*

CALGARY, July 11.—The condition of D. Wanklyn, of Montreal, who was accidentally shot in his room at the Banff Hotel last week, is considerably improved, and he has a good chance of recovery.

## PREMIER SWORN IN YESTERDAY

### Statement of Cabinet Appointments Expected Today; McCurdy Hinted at

OTTAWA, July 11 (Canadian Press).—There were no new political developments over the week end following the swearing in of Premier Meighen and Hon. C. C. Ballantyne on Sunday. The new premier said tonight that had nothing to add to the statement made on Saturday, and would not discuss cabinet appointments any further than to state what had already taken place.

By tomorrow night or Tuesday he might have something to say as to further members of the cabinet, he said.

The name of F. B. McCurdy is prominently mentioned as that of an outsider likely to be taken into the ministry, but no official intimation to ths effect has yet been made.

The new prime minister spent part of this evening at the home of Sir Robert Borden in conference with his predecessor in office.

## MEXICAN DEPUTIES RESORT TO FISTS

MEXICO CITY, July 12.—The extraordinary session of congress ended yesterday. For the first time in Mexican parliamentary history, according to Excelsior, a fist fight occurred between deputies. Luis Espinosa and Gen. Marcano came to blows.

## NEW YORK HELPERS KILLED IN RUSSIA

WARSAW, July 10.—A Lemberg dispatch reports that Prof. Israel Friedlander and Dr. Canter, rabbi in the free synagogue, both of New York, were killed by bandits near Kametez-Podolsk, where they had been distributing for the American joint distributing committee.

## NECK BROKEN IN AUTO ACCIDENT

### Well Known Edmonton Businessman, William Ferguson Killed by Auto

EDMONTON, July 11.—William A. Ferguson, a well known business man of this city, was instantly killed on Saturday evening when his auto overturned on a road a few miles from Leduc. Ferguson was found pinned underneath the machine, his neck having been broken by the steering wheel.

He was a native of Collingwood, Ont., and was in business in Kenora, Ont., before coming to Edmonton 10 years ago.

## FORT WILLIAM ALDERMAN DIES

FORT WILLIAM, July 11.—J. H. Cameron, alderman, this city, died here today of pneumonia. He was 45 years of age.

### *Ministerialists in Australia Reduced to a Bare Majority*

LONDON, July 11. (Canadian Associated Press).—The by-election in Ballarat, won by Labor, leaves the Australian ministerialists with a bare majority over all other parties, but it is stated that an anti-Hughes commission is unlikely.

## KING SENDS MESSAGE TO PALESTINE

### Advisory Council to Have Ten Non-Official Members From Populace

JERUSALEM, July 10.—Delivering a message from King George to an assemblage of notables from southern Palestine, Sir Herbert Samuel, high commissioner for Palestine, announced that the government's policy included the creation of an advisory council under his presidency, consisting mainly of government officials, but having ten non-offiical members from various sections of the populace. This council would advise on all important matters including the annual banquet.

Sir Herbert declared that amnesty for all political prisoners would be proclaimed.

## NEW BRUNSWICK VOTES BONE DRY

### Referendum Gives Majorities in Favor of Prohibition and Against Beer and Wine

ST. JOHN, N. B., July 11.—Bone dry prohibition carried by a large majority in the plebiscite taken in the province of New Brunswick. The voting was as follows—For Prohibition 41,436. Against 20,769. For wines and beer 23,713. Against 38,375.

With a majority of over 20,000 for the retention of the provincial prohibition act, and a majority of approximately 15,000 against the sale of light wines and beer, the province of New Brunswick gave emphatic expression Saturday to its position regarding the question at the plebiscite held throughout the province.

The Cities and larger towns which may be termed the industrial centeres, and for which beer had been strongly agreed, polled large majorities against beer and wines, as well as being solidly for retention of the prohibitory laws.

The four countries Restigouche, Madawaska, Gloucester and Kent, which had been practically conceded to the wets, upset all hopes and with the exception of Madawaska returned a verdict for prohibition and against wines and beer. Restigouche, did however, give a slight majority for beer and wine. These were the countries feared by the prohibitionists and the ones expected to damage their cause.

Workers for the cause of prohibition, felt that the question has been settled for all time in this province and that it is now up to the government to see that a rigid enforcement of the law is carried out.

The women of New Brunswick, were most active in the campaign and at the polls. They were enthusiastic in support of the present law, and against wines and beers. They were all at the polling booths and worked diligently for the success of their cause.

## LABOR PARTY TO CONTEST THE PAS

### Will Fight Provincial Treasurer in Deferred Manitoba Election

WINNIPEG, July 11.—At a meeting of the provincial executive of the Dominion Labor party, held on Saturday, it was decided to contest the deferred election of The 'Pas against Edward Brown, provincial treasurer.

The constituency will choose its own candidate, but workers and speakers will be sent in to carry on the campaign.

CALGARY, July 11.—Thomas Bannister, local plumber, aged 53, dropped dead at Bowness park Saturday while engaged in running a race at the plumbers' picnic.

## CONFERENCE CONSIDERS REPARATION

### Germans at Spa Seek to Make Proposals Subject to Coal Decision

### MILLERAND OPPOSES MODIFYING TREATY

### Coal Regarded as Basis of All Plans; Vital Question to Germany

SPA, July 11.—After some hesitation due to the coal question the German delegates today produced their plans showing how Germany would deal with reparations, but they specified that the decision reached regarding the coal would modify their proposals.

The allied experts had declared they did not consider that even the figures submitted by the Germans would justify modification of the protocol signed July 9, but admitted the justice of the German expert's pleas on two points, first, relieving Germany of the obligation of reporting to the reparations committee regarding the distribution of coal within Germany; and, second, approving the proposal to increase the output by improving the food and welfare of the miners, and suggesting that the German and allied governments discuss means to this end.

**Plenary Session Begins**

The plenary session of the conference began at 5:30 this evening with Lord Curzon representing Great Britain, instead of Mr. Lloyd George, who was confined to his room all day with a cold. The conference immediately took up the coal question, the experts having failed to come to an agreement. Chancellor Feherenbach, Dr. Simons, Herr Stinners and others of the German delegation had previously confered at length on the subject.

Dr. Simons, at the outset, remarked that coal was the central point of the whole economic life of Germany. "The solution given to the coal question by the experts," he said, "will react upon the different plans of reparations prepared by the German delegation, which has understood that an agreement to Germany, would be arrived at. The plans cannot be handed over this evening as was expected."

**Millerand Surprised**

Premier Millerand expressed surprise that the communication of the German plan, as announced yesterday should be brought into question, and subordinated to the experts on on the solution of the coal question.

Dr. Simons rejoined that the German delegation had prepared plans that must be studied as a whole to be understood. The German delegation retired to re-consider the matter, and on the resumption of the session, the foreign secretary declared that since the final decision regarding coal could not be taken until tomorrow, the German delegation had decided to hand over the plans as prepared, but he added that the Spa conference had for its object the substitution of an open discussion by the allied and German delegates for one-sided decisions on various guestions.

**Life or Death to Germany**

"The question of coal is a question of life or death to the Germans." said Dr. Simons, "and remains the basis for all other plans."

Premier Millerand replied that there could be no question of modifying the treaty of Versailles on that subject, and that it must be executed.

Dr. Simons thereupon handed the reparations plan to the general secretary of the conference.

**France Gets Interned Steamers**

PARIS July 11.—German steamers seized by Brazilian during the war, will be finally given to France, according to a Spa despatch.

**Help for Poles if They Retire Within Boundaries**

SPA., July 11 (Associated Press).—If the Poles consent to retire within the natural frontiers of Poland, the allies will give them all possible assitance in the event of their being attacked by the Bolshevik.

This announcement was made here today.

## JAPANESE EVACUATION OF TRANSBAIKAL REGION

HARBIN, July 11.—The evacuation by the Japanese of the trans-Baikal region is scheduled to commence on July 20.

### *Killed Going Over Niagara Falls in a Wooden Barrel*

NIAGARA FALLS, Ont., July 11.—Charles H. Stephens, Bristol, Eng., was killed this afternoon, when he attempted to go over the horseshoe falls in a barrel. The wooden barrel in which Stephens attempted the trip was dashed to pieces on the rocks at the base of the cliffs.

## CHINESE MARCHING ON PEKING

### Defy Warning Given by Diplomatic Corps; Peking Forces Move to Check

PEKING, Puly 10.—(Associated Press.)—General Wu Pei Fu and Tsao Kun are reported to be moving their forces towards Peking along the Shankow railway in defiance of the warning given to the government by the diplomatic corps here yesterday, that in case of an uprising, no fighting must take place in Peking, and that the city must not be subjected to bombardment.

General Tuan Chi Jui, former premier, who is exercising dictatorial powers, has appointed Tuan Chi Jui, a former war minister, to be chief of the forces moving to check the advance.

Martial law has been put into effect, and the western gates of the city are guarded against the unauthorized entry of troops.

## HALIFAX SENATOR DIES IN BOSTON

### William Dennis, Prominent Newspaperman Succumbs to Operation

The death of Senator William Dennis, of Halifax, at the Massachusetts General hospital, Boston, late this afternoon, is announced in messages to the family here.

Senator Dennis, on the advice of specialists, had gone from Ottawa for an operation which was performed on Friday. It was at first thought that the operation had been successful, but early this morning complications developed.

Senator Dennis was 65 years of age, was born in Cornwall, England. He came to Canada and had been actively identified with the conduct of the Halifax Herald and the Evening Mail, since the establishment of these papers.

From 1881 to 1883 he was a journalist in Winnipeg. He was one of the best known and most successful of Canadian newspapermen.

A Conservative in politics, he conducted his paper himself on outspoken and independent lines until death.

A vigorous and searching writer, he had that faculty of infusing his staffs and papers with much of his own enthusiasm. He was for years a victim of physical infirmity.

Senator Dennis always seemed to bring to his work a buoyancy and optimism that gave no hint to the outside world of the physical pain he suffered. His widow, one son and four daughters, survive.

His oldest son, Rice Dennis, was killed at Vimy Ridge. The remains will be brought to Halifax for interment.

OTTAWA, July 11.—Hon. Arthur Meighen expressed deep regret on being informed by the Canadian Press of the death of Snator William Dennis at Boston today. The premier paid tribute to the deceased member of the upper house, saying:

"I had known that Senator Dennis was to undergo a dangerous ordeal, and I am much distressed at its fatal termination, for many long years the senator had endured recurrent intense suffering, but no physical handicap could dampen his courage ir restrain his spirit.

"Indeed, his business enterprise seemed to increase as his afflictions multiplied.

"His life, throughout his later years, was as fine an example of pluck as I have ever witnessed. Senator Dennis was a real man and a true friend, an dhe will be mourned by thousands.

## *RIVER HAN, KOREA, OVERFLOWS BANKS MANY ARE DROWNED*

TOKIO, July 11 (Associated Press).—One hundred persons are thought to have been drowned, and 4500 houses flooded, in Seoul, Korea, by the overflowing of the river Han, according to advices from Seoul.

Considerable other damage was caused, and troops have been called out to protect the city, advices said.

## MILITARY GUARD AGAINST IRISH VOLUNTEER ATTACKS ON ORANGE CELEBRATIONS

### Descent in Force Feared on Plea of Protecting Catholics; Bombs and Shotguns Used in Outrages Against Cork Police; Troops Haul Down Republican Flag at Cork Courthouse

DUBLIN, July 11.—Troops being sent to the north of Ireland tonight are to be distributed in all districts in which it has been announced demonstrations in celebration of the battle of the Boyne will be held. The explanation current of the military activity is that the government has reason to believe Irish volunteers contemplated descents in force on various districts, on the plea that their presence was necessary to protect Catholics, and that the government believes the military forces are the proper guardians of the peace.

BELFAST, July 11.—Numerous outrages occurred in and around Cork today. Sergeant Seery is dying in the Cork military hospital from several bullet wounds received in an attack upon him while he was carrying the police mail to the Greerah post office near Cork.

His assailants seized the mail and decamped. The sergeant in charge of the Rathmore, Cork, barracks was killed by a bomb, and two constables were wounded while defending the police barracks from an attack. The abandoned police barracks in Cork city was burned today.

Another police party returning from the post office to the barracks at Dungalee, on the Donegal seaboard, with police mail, was attacked. Sergeant Mooney's head and body were riddled with small shot. With the aid of his comrades he succeeded in reaching the barracks.

Seven justices of the peace in County Cavan jointly tendered their resignations to the lord chancellor.

In their letter they said: "We wish no longer to be associated with an executive whose actions are subversive of justice and equity and repugnant to the feelings of a vast majority of our fellow countrymen."

In Belfast today quiet prevails, and the military gave permission to the Derry Orangemen to carry out a foundation laying ceremony near the city.

Previously the stone laying had been postponed in fear of a demonstration.

**Troops Occupy Belfast City Hall**

BELFAST, July 11.—A detail of troops occupied the city hall last night for protective purposes. Troops also were stationed in the former asylum on the Grosvenor road, while the castle yards were garrisoned. No disorders were reported.

**Haul Down the Rebel Flag**

DUBLIN, July 11.—The Cork court house was occupied yesterday by troops who erected barb wire entanglements, sandbags and other defenses. The troops removed a Republican tri-color which had floated over the building for several weeks.

### *Danish King Is Acclaimed in All Schleswig Towns*

COPENHAGEN, July 10.—King Christian was enthusiastically received in all towns he visited on his tour through North Schleswig. The mayors expressed the joy of population over re-union with the mother country, and the king thanked them for their fidelity to Denmark.

## BRITISH HANG NATIONALIST TURK LEADERS

### Charged With Instigating Attacks Near Constantinople and in Straits Treaty Zone

CONSTANTINOPLE, July 10. — Bandits are continuing raids along the north shore of the Gulf of Ismud, and the eastern shore of the Bosphorus.

The British have hanged 18 Nationalist leaders and the Greeks have hanged 12, all charged with instigating attacks at Beikos and other points near Constantinople in the Straits zone fixed by the treaty.

British warships are still bombarding bandits near Beikos. The Greek villages of Tal and Kourissi have been burned by Nationalists, who are charged with having murdered many Greeks.

**Relief Workers Protected**

ISMID, Asia Minor, July 8 (Associated Press).—There has been little actual fighting in this vicinity for the last week, although Nationalist bands occasionally threaten the British outposts.

The American committee for relief in the Near East has a big warehouse containing $2,000,000 worth of supplies at Derindje, six miles west of here. Although the British have evacuated Derindje, and Nationalists control the adjacent hills, the Nationalist leaders daily sent couriers to the ten American relief workers, assuring them they are perfectly safe and that the forces of Mustapha Kemal Pasha will not harm them.

Rear Admiral Bristol is keeping American naval craft in constant touch with Derindje and Mudanja.

**Brussa Turks Submissive**

BRUSSA, Asia Minor, July 11.—(Associated Press).—Formal entry into the city by the Greek troops was effected at 11 o'clock on July 8. No resistance was offered except by the few Nationalist snipers. Virtually all Turks, except old men, women and children, bolted or hid, and the aged Moslems knelt before the historic mosques and lowered their foreheads into the dust as the invading army passed.

The same attitude of submission greeted the Greek cavalry, which pushed on from Brussa to Mudania, where it arrived this afternoon.

British marines who landed at Geumlek yesterday, arrested 11 prominent Nationalists. The leaders of the band bolted, but were intercepted and killed by Armenians.

All available approaches to Brussa from the sea are controlled by the Greeks and British.

## WINNIPEG STREET CAR MEN TO TAKE WAGE REFERENDUM

WINNIPEG, July 11.—At a meeting of the Street Railwaymen's union last night a referendum of the entire membership was decided upon as to whether the wage award of the Myers' conciliation board should be accepted or rejected. The increase in award does not approximate what the men have asked for and as a result R. S. Ward, representing the men, refused to sign the report.

## WHALEN COMPANY LOSES PRESIDENT

### San Francisco Interests May Control Industry and Avert Newsprint Famine

VANCOUVER, July 11.—Sir George Bury, president of the Whalen Pulp and Paper company, has tendered his resignation for the purpose of associating himself with large interests on the Atlantic seaboard in an advisory capacity.

Sir George has been president and general manager of the largest pulp manufacturing business in this province for over a year, and under his guidance the company's earnings have climbed over the four million dollar mark.

The annual general meeting of the company takes place on July 29, and if, as has been rumored, San Francisco interests gain control of the paper industry in British Columbia, it is thought oil for the plants will be forthcoming in sufficient quantity to prevent a threatened close-down.

## FAVORABLE RAINS FALL IN ALBERTA

CALGARY, July 11.—An inch of rain fell in two hours and a half here tonight, the downpour being general in the district. The most optimistic feeling prevails throughout the southern half of the province now on the crop situation. There has been little hail thus far.

## RECOUNT REDUCES M'KINNELL'S MAJORITY

WINNIPEG, July 2.—As a result of the recount of votes cast in the Rockwood constituency, W. McKinnel, is declared elected by one vote over A. J. Lobb, Government.

On the official count, McKinnell's majority was four votes.

## Leading Hotels of the West

Where the Travelling Public May Obtain Superior Accommodation

**THE Hume Premier Hotel Of the Interior**

GEORGE BENWELL Proprietor

SERVICE UNEXCELLED

A La Carte Table D'Hote

SPECIAL SUNDAY DINNER $1.00

INCOMPARABLY THE FINEST TEA ROOM IN B.C.

Open Daily 10 a.m. to Midnight Music and Dancing

The Latest Sundaes, Ice Cold Drinks and Teas

Afternoon Tea (3 p.m. to 5 p.m.), 25c

Headquarters For All Travelling Men, Mining Men and Tourists

EUROPEAN PLAN — — ROOMS, $1.00 UP


HUME—W. Jewell, Mrs. W. Jewell, Dudley Jewell; Helen Jewell, Midway; Mr. and Mrs. Charles A. Stewart, Portland, Ore.; C. G. Gordon, Vancouver; D. W. Power, Spokane; Mr. and Mrs. Walker, Proctor; Lord Aylmer, Queens Bay; J. C. Noell and wife, A. H. Bonner, Calgary; C. G. King, Calgary; J. Woods, Trail; E. T. Johnson, Toronto; A. Johnson; T. W. Clark, Calgary; William Ramsay, Shoreacres; Mr. and Mrs. J. E. Johnson, Spokane; Mr. and Mrs. J. A. Robley, Trail; Luther N. Flagg, Spokane; R. N. Lane and son, Winnipeg; D. McChing, H. E. Bradley, Spokane; Miss M. E. Williams, Victoria; A. S. Bain, Vancouver; W. Saiger, Victoria; G S. Horn, Robson; A. Johnson, W. W. Perry, Vancouver; J. C. Ryan, Spokane; J. Croaker, Mrs. Lelena Sewell, San Francisco; G. R. Jones, Vancouver; John Keen, Kaslo; D. E. Sandren, Spokane; F. E. Loveday, Creston; E. W. Morgan and wife, Regina; J. Creighton, R. Morland, W. Tooter, C. E. Wilson, Stettler, Alta.; H. A. French and wife, Porthill, Ida.; G. A. Evans, N. D. McPhail, Vancouver; A. Lohmey, Montreal; Chas. A. Zingrich, J. Cairns, Vancouver; John J. Tunney; W. E. Murphy, Geo. R. Oremine, Vancouver.


Well Lighted Sample Rooms American Plan

## HOTEL STRATHCONA

*Nelson's Leading Hotel*

W. H. SHORE, Proprietor

A Home for Those Away From Home

Most Comfortably Furnished Rotunda in the Interior

OUR COZY TEA ROOM NOW OPEN FROM 10 A.M. TO 12 P.M.

Music and Dancing Saturday Night 9 to 12

*Everybody Welcome*


STRATHCONA—E. P. Dawson, R. W. Dawson, Willow Point; W. H. Clements, Montreal; D. J. Wetwer, wife and family, Three Hills, Alta.; J. A. Leiendecker, Bedford Siding; Geo. C. Eggers, Chicago; C. B. Thompson and wife, Saskatoon; D. A. Bell, Lawson, Sask.; Ed. McHugh, A. E. Jack, Foremost, Sask.; Mrs. Bert Matson, Cranbrook; W. R. and Mrs. Graden, Medicine Hat; W. Beech, Vancouver; F. Hardy, Spokane; J. H. Ogilvie, Vancouver; J. E. Olsen, St. Paul; J. A. Wright, Grand Forks; Miss Clare, Miss Stephenson, Regina; Jas. Mitchell and wife, Toronto; W. A. McArthur, Winnipeg.


**QUEEN'S HOTEL**

European and American Plan

Steam Heat in Every Room

A. LAPOINTE, Proprietor.


QUEENS—G. A. McDonald, Calgary; J. O. Covington, Slocan City; Mrs. Turner and daughter, Detroit, Mich.; H. B. Latta, Vancouver; E. M. Anderson, Yahk; J. D. Mahoney, Portland, Ore.; J. Collins, Salmo; Mr. and Mrs. H. Wood and family, Spokane; A. Sutherland, Roseberry; Mr. and Mrs. E. Austad, Trail; T. Oley Gordon, Bear Creek; W. F. Reynolds, Calgary; S. Thorpe, Castlegar.


**New Grand Hotel**

616 VERNON ST. EAST

Comfortable Rooms, Hot and Cold Water. Dining Room in Connection.

Rates $1 and Up

**Grand Central Hotel**

J. A. ERICKSON, Prop.

Opposite Post Office

European and American plan.

ROOMS 50c UP


GRAND CENTRAL—T. Haigh, city; B. Baxter, Calgary; F. W. Nesbit; Geo. L. Graham; Peter Veren, Veregin, Sask.; J. Savage, E. Cook, Reg. Eastlake, Calgary; J. D. Fraser, Grohman Creek; T. Johnson, Joe Boness, S. Draper.


**MADDEN HOUSE**

M. J. MADDEN, Proprietress

STEAM HEATED

Cor. Baker and Ward Sts., Nelson


MADDEN—Hugh Gunn, New Denver; Mrs. Bennet and family, Calgary; L. K. McKinnon; Cranbrook; S. McPhail, Creston; R. Jordan, Marcus; L. C. Keyton, Queens Bay; N. Zvitsoff, Porto Rico; John Dutton, Thrums; H. Ripperin, Geo. Deobrovosky, Granite; M. Sherstobitoff; George Davis, J. Admas, Ymir; H. F. Whidden, W. L. Jordan, Cleveland, Ohio; K. O. Brown, Bonners' Ferry.


**The Kootenay Hotel**

MRS. MALLETTE, Proprietress.

A Home for the World at $1.50 a Day. First-class Dining Room. Comfortable Rooms.

315 Vernon St. Near Post Office


KOOTENAY—H. Humphrey, Taghum, P. W. Allison, T. Martin Evans, Ymir; P. W. Allison, Ymir; W. Gray, city.


**The Standard Cafe**

320 Baker Street, Nelson, B. C.

OPEN DAY AND NIGHT

12 to 2:30, Special Lunch, 35c

Phone 154

**TREMONT HOTEL**

F. NILSON, Prop.

BAKER STREET

Furnished Rooms by Day, Week or Month


TREMONT—A. Wills, Ely, Nevada; John Lundberg, Ernest Stewart, Blueberry; George Mallach, Rossland; Sam Kostinick; George Mawaruk.


**Occidental Hotel**

Run by Canadians. All White help. Room and board, per month $40; week $10; day $1.50. Meals 50c, served family style. Beds 50c. All you can eat and a good, clean bed to sleep in. Give us a trial. Auto meets all trains and boats.

ED. KERR, Proprietor.

**VANCOUVER HOTELS**

**HOTEL MARTINIQUE**

1176 Granville Street

Cosy, bright rooms. Just the place for your vacation. Rates moderate. Write for particulars.

MRS. A. PATERSON

Late of Royal Hotel, Granville St.

**Where to Spend a Holiday**

ENJOY A VACATION AT THE

**HOTEL GRAND**

NAKUSP

Frank Hughes & Son, Props.

On the beautiful Arrow Lakes. Splendid fishing and boating. Nice rooms, good meals, pleasant surroundings. Splendid sample room for travellers.

**Kootenay Falls Hotel**

SOUTH SLOCAN, B.C.

Near famous trout fishing pool and Bonnington Falls. Within easy reach by automobile or train from Nelson, Trail and Rossland via Brilliant Cut-off. Stop-over from coast train to Slocan points.

WHERE THE FISHING IS GOOD

**OUTLET HOTEL**

PROCTOR

Fishing, Boating, Bathing, Golf, Tennis Courts

Fishing Tackle Supplied. Grocery Store in Connection

W. A. WARD, Prop.

Rates Reasonable Good Meals

**Halcyon Hot Springs Hotel**

ARROW LAKES, B. C.

Under entirely new management

Renowned throughout the west for the water's wonderful cure of Rheumatism, Sciatica, Urinic Conditions, Metallic Poisoning.

Grand scenery around the estate in a most beautiful climate.

Large hot water swimming pools

English chef and staff

American plan, $3.50 and up per day, $24 per week.

H. A. HEFFER, Manager

**READ The Daily News**

The Daily paper of the interior of British Columbia.


# PLAY EAT AND RUN AT CRESTON

## Nelson Senior Ball Team Plays Tie Game on Flying Visit Yesterday

Reporting a tie, with a score of 6-6, as the result of the seven inning senior ball game played yesterday between Creston and Nelson at Creston the local boys returned last night satisfied with the kind of ball played, and enthusiastic over the sporting qualities and general hospitality of their opponents.

Dressing on the boat as they neared Kootenay landing the local team proceeded straight to the ball grounds at Creston, played the match with their opponents three runs ahead in the first inning, disposed of the ample refreshments provided by the local people between innings, evened up the last score in the last inning, and just caught the train in time for the return journey.

The batting order of the local boys was R. Pickering, short stop; E. C. Hunt, center field; C. McPeak, 2 nd. base; H. O'Neil, right field; J. Notman, 1st. base; F. Lindstrom, catcher; S. Disereau, 9rd base; B. Pickering, left field; Ed. Langill, pitcher; E. O'Neil, spare. The battery for Creston was R. Telford, and C. Maxwell.

## ANOTHER BIG RAINBOW

Leslie Bealby caught another of his mamoth rainbow trout Saturday, off three-mile. This specimen, which was taken on a minnow, weighed 5¾ pounds.

## CALEDONIAN SPORTS PRODUCE FINE LEPPER

VICTORIA, July 11.—Jumping at the sports held Saturday by the St. Andrews and Caledonian Society, Dudley Johnson, local athlete, beat by half an inch the highest mark set in the recent Olympic trials for the western provinces held at Winnipeg. The Victoria boy went over five feet six inches.

## AUTO TRACK RACE RECORDS BROKEN

EDMONTON, July 11.—Sig.Haugdahl, driving a 200 horsepower Fiat, broke the world's five mile record for a half mile dirt track, at the automobile races Saturday, doing the distance in 5:25 1-5. The previous record of 5:25 4-5 was established at St. Louis two years ago. The Canadian two mile record for a half mile track established at Toronto two years ago, also went by the board, Haugdahl doing the distance in 2:09 4-5. The previous record was 2:13 4-5.

## COAST LACROSSE

NEW WESTMINSTER, July 11.—Vaucouver won Saturday's lacrosse game from New Westminster by a score of 4 to 5. At the end of the first quarter New Westminster had a lead of two goals.

In the second Lalonde scored, and McDonough and Peacock each scored in the last period. Spring, Gifford and Stoddard scored for the losers.

### COAST GOLF

VANCOUVER, July 11.—H. Chandler Egan, Portland, Oregon, on Satday won the Pacific Northewest amateur golf championship, when he defeated Rudolph Whellam, Portland, by two up and one to go, in a thirty-six hole match.

Mrs. Sweeny, Victoria, is the woman's champion, defeating Miss Pheppoe, Vancouver, four up and 2 to play.

### RETAINS GOLF CHAMPIONSHIP

CALGARY, July 11. — Jackson Walton, last year's city golf champion, retained his title Saturday by defeating Sid McCullough 11 up and 10 to go.


# THIS MOTHER AND DAUGHTER

## Both Made Well by Lydia E. Pinkham's Vegetable Compound.

Steele, Ala.—"During the Change of Life I had hot flashes, was nervous, run down, and had sick headaches for two or three days at a time. I took Lydia E. Pinkham's Vegetable Compound and I am much stronger and better in every way than I was. My daughter's health broke down last June from teaching school without a rest, and she has taken Lydia E. Pinkham's Vegetable Compound and the Blood Medicine with good results. She is much better and teaching now and I give your medicine the praise. You are welcome to use this letter for the benefit of other suffering women."—Mrs. F. A. GAINES, R.R. No. 1, Steele, Ala.

Women who suffer as Mrs. Gaines did should not hesitate to give this famous root and herb remedy, Lydia E. Pinkham's Vegetable Compound, a trial, as the evidence that is constantly being published proves beyond question that this grand old remedy has relieved much suffering among women.

For confidential advice write Lydia E. Pinkham Medicine Co., Lynn, Mass. The result of their forty years' experience is at your service.


# FAIR SEX COMING TO BIG GATHERING

## Manager Ryan of Soho Predicts Big Washington Delegation; Oregon Lines Up

Attracted alike by the importance of the forthcoming international mining convention in this city and by the attractions of the district as an ideal summer resort for a vacation, a large delegation from Spokane that will contain a fair sprinkling of ladies is preparing to attend the convention, according to J. C. Ryan of Spokane, manager of the Soho mine at Sandon, who is in the city on his way to Sandon.

Mr. Ryan stated that the projected trip of the delegates through the Slocan district was attracting much attention from mining men across the border, who have interests in the district, and from many others unacquainted with its possibilities except from hearsay.

With the times and the location of this district propositions for attending the convention and for taking a vacation, Mr. Ryan asserted a large delegation from all over the state of Washington might be confidently looked for.

That Oregon will also send a large quota of mining and financial men is the information given by H. M. Parks of the Oregon school of mines, Portland, who, wiring from New York, to Fred A. Starkey, the convention secretary-manager, stated he would authorize a substitute from the school of mines, should he find it impossible to attend in person.

### DEVONSHIRE TRACK

WINDSOR, Ont., July 1.—Racing on Devonshire track resulted as follows:

First race, three-year-olds and up, one mile—Kentucky Boy won; Roun, second; Banyan, third; time 1:50 3-5.

Second race, two-year-olds, 5½ furlongs—Mary Reigel won; Nurse, second; Romper, third; time 1:15 2-5.

Third race, tree-year-olds and up—six furlongs—Lancelot won; Iron Bay, second; Donna Roma, third; time 1:10 4-5.

Fourth race, three-year-olds and up, one mile and a furlong—Shortstop won; Jack Reeves, second; Douglas S, third; time 2:03.

Fifth race, three-year-olds and up, Prince Edward Hotel Handicap, $5000, mile and a quarter—Honolulu Boy won; Snap Dragon, second; Gain De Cause, third; time 2.00.

Sixth race, three-year-olds and up, $1200, six furlongs—Cobalt Lass won; Murray, second; Shilling, third; time 1:19.

Seventh race, three-year-olds and up, six furlongs—Annie Edgar won; Bob Baker, second; Goldiné, third; time 1:18 3-5.

### CANADA LACROSSE

OTTAWA, July 11.—The Ottawa lacrosse team, the Capitals, completely outclassed the Nationals of Montreal, in an eastern Canada lacrosse association game Saturday, by a score of 12 to 2. On form, the Ottawa team have up to the present completely outplayed all opposition in the newly organized league. About 1500 persons witnessed Saturday's game which was clean throughout.

# ONTARIO WORK TRAIN WRECKED

## Spiked Rail Hurls Canadian Pacific Train Down Embankment Near Ingold

KENORA, July 11.—As the result of the removal and spiking of a rail a work train on the C. P. R., was wrecked last night just after 9 o'clock, a few miles east of Ingold, Ont.

The train was made up of a locomotive, a work car, and a caboose. Thirteen men were riding in the caboose while the work car carried six.

The engine and caboose rolled down a sixty foot embankment. The work car after leaving the rails, stopped on the edge of the bank. Engineer Larry Roach and fireman Jack McLennan had a miraculous escape, receiving only a few minor bruises while the 13 men in the cabose all escaped with light injuries. After the wreck members of the train crew found a claw bar and wrench beside the track.

## EXTENSIVE WIRELESS SERVICE IN ARGENTINA

BUENOS AIRES, July 8.—Radiograph service in Argentina is soon to be augmented and devoted to commercial uses, it is announced. The installations at present in use are employed mostly for government dispatches.

Radio stations are to be set up at the Patagonian ports of Gayman, Rawson and Puerta Gallegos, and one at Buenos Aires. It is intended later to supplement them with others at Corrientes, Bahia Blanca, Commodoro, Rivadavia and Ushuaia. Stations already existing will be increased in power.

## INFLUENZA CLAIMS JAPANESE VICTIMS

TOKIO, July 8.—The influenza epidemic has appeared in Japan and is spreading throughout the country. The total number of cases since the malady first broke out last year has reached 2,285,000, of which 119,000 persons died.

# GIFT OF HAWKER'S UNDERCARRIAGE

## Public Museum of St. John Presented With Famous Airman's Discarded Gear

ST. JOHN'S, N. F., July 11.—The undercarriage which Harry Hawker drop from his airplane when he took flight from here a year ago on his pioneer attempt to cross the Atlantic without stop, has been recovered, and presented to the Public museum for keeping with other exhibits associated with the colony's history. The gift was made by W. B. Grieve, M. L. C., who purchased the carriage after fishermen had picked it up off Cape St. Mary's 200 miles south southwest from the point where it was dropped into the sea.

When Hawker set out on his transoceanic attempt on May 18, 1919, he flew over the airdrome of Frederic P. Raynham, almost on the edge of the coast. Within sight if his rival, who was standing by his plane unable to take-off because of an adverse wind, Hawker cut loose his undercarriage, as a gage to contest for the honors of the air, and to lighten his load; then winged away seaward with Ireland as his object. Raynham, accepting the challenge, sought to start, notwithstanding the unfavorable conditions but he was unable to leave the ground and his mahcine was wrecked, he was injured, and his navigator, Major C. W. F. Morgan, almost killed. Hawker it will be recalled, flew 1100 miles before engine trouble brought him down.

The undercarriage was actively sought by Hawker's agents and by others as a souvenir, but search of the coast and of nearby waters, long-continued, failed to disclose the wheels and their mount. Fishermen recently picked the carriage up off the coast, southwest of Cape Race, and brought it into Presque, where they disposed of it for a nominal sum.

## Manitoba Bureau Institutes Branch for Juvenile Workers

WINNIPEG, July 11.—An innovation which will have a far-reaching effect on the future workers of western Canada, is being initiated by the Manitoba branch of the Dominion employment bueau, in the proposed establishment of a special employment branch for boys and girls.

This branch will act primarily as soon as an advisory bureau in regard to training boys and girls for future employment, and will also handle the actual placement of workers.

Supervision of the juvenile workers in their occupations with a view to directing activities in the proper channels, is alsi advocated.

Certain tropical trees are now being utilized in manufacturing a fabric closely resembling silk.


# Summer Frocks

New designs in Voile and Muslin—dainty models, cool and light for the hot days.

The color combinations are perfect.

## SUMMER MILLINERY

Large floppy hats and snug little close-fitting affairs of rough straw and soft hemp, with embroidery and raffia trimming and flowers. These are going at sacrifice prices.

# Smillie & Weir

Ladies' Wear Specialists


## Trinity House Pilots Undercut by Germans In English Channel

LONDON, July 11.—In spite of the publicitly given her in press and Parliament the obnoxious German pilot cutter continues to patrol and tout off Dungeness, and there seems to be no way of getting rid of her, says the Evening News.

"The pilotage fees quoted are high in marks, but very low in real money, the paper adds. "The result is that practically all the neutral and American ships bound for the continent take a pilot from her instead of from the British Trinity cutter which patrols alongside her. Many of the American skippers who were at sea during the German submarine campaign are very outspoken on the subject, but they have their direct orders.

"But in blaming others for having short memories it is as well to mention that certain British companies are also ordering their masters to patronize her on the score of economy, with the result that practically the whole of the temporarily Trinity pilots are receiving their notices. They were allowed to run the risks during the war, but now it is only a proportion of the British companies—the large majority, happily—who care whether they are thrown out or not."

Thirteen below zero, in 1917, is the lowest temperature ever recorded in New York city.

It takes three-tenths of a second for a signal to pass over the 2700 miles of the Atlantic cable.

**SPECIAL!**

White Canvas Pumps and Oxfords—Just what you need for this hot weather.

$3.00 TO $7.50

**C. ROMANO**

THE SHOE MAN


## AIRMAN WOUNDED BY ARABS IN PALESTINE

ASCOT, Eng., July 11.—Wing Commander Bankes Jones, formerly curate of the Holy Trinity church Sunningdale, is reported to have been recently wounded near Jerusalem.

According to the Evening News, Commander Jones was flying when he observed a large number of Arabs, who had been causing trouble, and instead of shattering them bombs he flew low to achieve his end by less deadly means.

The tribesmen, however, opened a heavy fire on the airman, who received bullets through both his thighs.

Classified ads. bring results.


# With Sugar High In Price

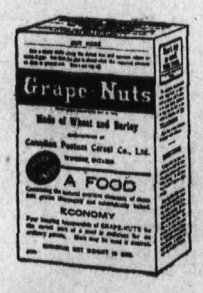


*Thoughtful people naturally turn to*

# Grape-Nuts

*for their cereal food*

It contains its own sugar; and its sweet nut-like flavor developed from the grains make it attractive to the taste.

The cost is moderate. Every bit is eatable, and the sound building quality of Grape-Nuts, combined with easy digestibility, makes it a family favorite.

*"There's A Reason"*

Made by Canadian Postum Cereal Co., Ltd. Windsor, Ont.

MRS. J. M. CRAIG, of Los Angeles, Calif., who says no one can feel more grateful for what Tanlac has done than she does. Declares she has gained twelve pounds and her health is now better than in years.

"Of all people who have taken Tanlac, I don't believe there is anyone who feels any more grateful to it than I do," was the statement made recently by Mrs. J. M. Craig, of 674½ East Fortieth street, Los Angeles.

"Like so many other families during the influenza epidemic last year we all had it, and my own illness, together with the worry over the rest of our family, brought on a case of nervous prostration.

"I was so weak I couldn't even sweep the floor, and during the day I would have to lie down four or five times. I tried to walk, but found out half a block was all I could stand before I gave out. Nervous spells came on me often.

"Every medicine I tried failed to reach my case until finally my husband urged me to try Tanlac, and I am indee thankful that he did, for it proved to be just what I needed.

"The first two bottles didn't seem to help me. I guess that was because I was so extremely bad off, but on the third bottle I could tell I was improving that gave me more hopes than ever of getting well.

"My improvement from then on was rapid and by the time I had taken five bottles of Tanlac I was better and stronger than I had been in years. I was sleeping soundly at night and had gained twelve pounds in weight.

"That was several months ago and from then until now I have been in as good health as I ever was in my life and have been doing all the housework by myself.

"It is simply remarkable how Tanlac has built me up and I have told everyone of my friends and relatives what a wonderful medicine it is."

Tanlac is sold in Nelson by Canada Drug & Book Store, and by the leading druggist in every town.—Advt.

A distinctly Lucile tuoch is a tiny frill of lace beneath the edge of a skirt giving the appearance of a petticoat underneath.

## LEGAL NOTICES

**NOTICE**

Take notice that the Christian Community of Universal Brotherhood, Ltd., *will apply for license for water* 15 C.F.S. out of Pass Creek, to be taken 400 feet east of north west corner of Lot 7454, and it is proposed to be flumed one mile and half to place of diversion, which is to be one thousand three hundred and twenty feet east of south west corner of Lot 7448, for irrigation purpose on Lot 4598.

Water notice has been placed on the place of intake and diversion on the 12th day of July, 1919. Any objection to the application may be filed within thirty days after the first publication.

M. M. KOFTINOFF,
(8838) Agent.

**WATER NOTICE**

**Diversion and Use**

Take notice that John Renwick, whose address is Nelson, B.C., will apply for a licence to take and use 5 f.c.s. of water out of Goose Creek, which flows easterly and drains into Slocan River at Crescent Valley.

The water will be diverted from the stream at a point about N.W. corner of 9410 G.1, and will be used for fluming purpose upon the lands described as Lots 8430, 8941, 8942, 8943, 9409, 10430, 10432.

This notice was posted on the ground on the 29th day of June, 1920.

A copy of this notice and an application pursuant thereto and to the "Water Act, 1914," will be filed in the office of the Water Recorder at Nelson, B.C.

Objections to the application may be filed with the said Water Recorder or with the Comptroller of Water Rights, Parliament Buildings, Victoria, B.C., within thirty days after the first appearance of this notice in a local newspaper.

JOHN RENWICK,
Applicant.

The date of the first publication of this notice is July 5, 1920. (8726)

**LAND REGISTRY ACT**
(Section 134)

**In the Matter of Application No. 7707-1 and in the Matter of Lot 5, Block 56, Addition A., Nelson City, Province of British Columbia, Map 349.**

Take notice that the above application has been made to register Theodore Wolfe as owner in fee of the *above lands (Inter alia)* and for the issue to the said Theodore Wolfe of a Certificate of Indefeasible Title thereto, and that in support of such application there has been produced a conveyance dated 18th March, 1913, from The Corporation of the City of Nelson, the said Corporation having acquired title to the said lands as purchaser at a tax sale held by the said Corporation on the 7th September, 1910.

And on investigating the title it appears that prior to the 7th September, 1910, (the date on which the said lands were sold for overdue taxes), you were the registered and assessed owner thereof.

And further take notice that registration will be effected in pursuance of the above application and a Certificate of Indefeasible Title to the said lands (Inter alia) issued to the said Theodore Wolfe after the lapse of 45 days from the service upon you of this notice (which may be effected by publication hereof twice a week for two weeks in a newspaper circulating in Nelson, B.C., unless you shall take and prosecute the proper proceedings to establish your claim, if any, to the said lands, or to prevent such proposed action on my part.

Dated at the Land Registry Office, Nelson, B.C., this 2nd day of July, A.D. 1920.

E. S. ETOKES,
District Registrar of Titles

To Frederick G. Jones.

# Mining and Markets

## DEALINGS LIGHT ON FIRM MARKET

NEW YORK, July 11.—The session of the stock market on Saturday was of the usual midsummer week-end variety, consisting largely of settlements of speculative contracts.

Dealings were light but fairly broad, rails displaying pronounced strength. Tendencies were upward among the transportation companies, associated with the U. S. Government crop report issued after the close of Friday's market, in which forecasts virtually insure bountiful harvests of principal cereals with a wheat surplus for export.

Realizing sales caused irregular reactions in oils, steels equipments and shippings, and also in diverse specialities, more or less remotely related to leading industrials.

Extreme reactions of one to five points in the groups were partially retrieved at the close. Sales amounted to 325,000 shares.

The monthly tonnage report of the U. S. Steel Corporation, for June, showed only a nominal increase, but at that, brought the amount of unfilled orders up to the highest total in exactly three years.

Dealings in bonds were relatively much more active than the turnover in stocks, internationals continued firm to strong, but Liberty issues were again inclined to waver. Total sales, par value $4,475,000.

In the Old U. S. issues, coupon and registered fours, gained ½ per cent on call during the week.

The week's more expansive stock market operations were not reflected in the clearing house statement, actual loans contracting by about $38,600,000, but reserves of members in the Federal reserve bank decreased almost $52,000,000, and total excess reserves fell to slightly over 10,000,000 as compared with last week's showing of about $53,425,000.

Closing Quotations

| | High | Low | Close |
|---|---|---|---|
| U. S. Steel Com. | 94⅞ | 94 | 94½ |
| U. S. Steel Pfd. | .... | .... | 108 |
| Chino Copper | .... | .... | 30⅛ |
| Utah Copper | 69½ | 68⅛ | 68 |
| Miami Copper | .... | .... | 21½ |
| C. P. R. | 122¾ | 118½ | 122¼ |
| Willys Overland | 19⅝ | 19¼ | 19⅝ |
| Studebaker | 67½ | 75¾ | 76 |
| Gen Motors | 27⅛ | 26⅝ | 26¾ |
| Pierce Arrow | 54½ | 53¾ | 54⅛ |
| I. M. Marie | 33½ | 33 | 32 |

## MONTREAL LIST

MONTREAL, July 11.—The tone of the local stock market on Saturday was decidedly strong, only a few of the more neglected issues showing a weaker trend. The chief of the latter was Canners and Glass, down one point each and Royal and Merchants banks, also down one point each.

Conspicuously on the stronger side of the market, were the favorites of he past week, all showing a stronger trend, except Abitibi, which lost a small fraction, while Breweries continued Friday's rally into Saturday, finishing a fraction above Friday's close.

Abitibi was again the most active stock, and at the days best of 87 created a new record but the close of 86, was a fraction under *Friday's close. Laurentide gave* a maximum rise of two points, and closed at a net gain of 1⅞ points at 112⅞.

Both the Spanish issues made new highs, the common at 116, and preferred at 125, with the close at 124¾, gaining a point and fraction respectively.

Riordan reached a new high at 204½ and close up one point at 204, on relatively increased dealings.

Quebec railway continued strong and active, a fraction up at 35½.

Total trading—listed 19,841; bonds $111,700.

## CHICAGO CORN

CHICAGO, July 11.—Corn maintained a strong, tone to the last, and the finish was near the best prices for the day on Saturday. The feature of the market was not so much the buying, as the lack of selling pressure, and the opinion prevailed that the big short lines have not been disturbed.

Prices closed strong, with corn 4½ to 5¾ cents higher. Oats finished 3 to 3¾ above Friday's close, and provisions were stronger as a whole.

## INCORPORATIONS

OTTAWA, July 11. — Prominent among the company incorporations in this week's Canada Gazette is again the Riodran company Ltd., with a capital stock fixed at $80,000,000.

## MINNEAPOLIS GRAIN

MINNEAPOLIS July 11.—Wheat, cash No. 1 Northern 285 to 295. Corn No. 3 Yellow 154 to 156, Oats No. 3 White 100 to 102.

## STERLING EXCHANGE

NEW YORK, July 11.—Sterling exchange irregular, 3.96 for 60 day bills and 3.94⅝ for demand.

Bar silver, domestic 99½; foreign 92.

Canadian dollars 87.60.
Belgian francs 13.60.
French francs 9.69.
Italian lire 7.02.
Marks demand 2.62.

## CANADA BONDS

MONTREAL, July 11.—Bond quotations on Saturday were.

War loans—1925, 94½; 1937, 92¼; 1937, 96.

Victory—1922, 98; 1927, 98½; 1932, 100; 1923, 98; 1933, 98½; 1924, 97; 1934, 95.

## WINNIPEG GRAIN QUOTATIONS

| | Open | High | Low | Close |
|---|---|---|---|---|
| Oats— | | | | |
| July | 116½ | 117 | 116½ | 117 |
| Oct. | 90¼ | 92⅞ | 90¼ | 92⅞ |
| Dec. | 85¾ | 87 | 84⅞ | 87 |
| Barley— | | | | |
| July | .... | .... | .... | 146 |
| Oct. | 135 | 139½ | 135 | 139½ |
| Flax— | | | | |
| July | 385 | 390½ | 384 | 386 |
| Oct. | 380 | 391 | 380 | 385½ |

## TORONTO BOARD

TORONTO, July 11.—Firmness marked the trading on the Toronto exchange at the end of the week, and though the turnover on Saturday dropped to about half of the day proceeding, there were notable advances.

Continued confidence was seen, and when the C. P. R. made its sensational jump, the bulls had a feeling that the outlook for good crops and good business was being discounted by the market.

The move in C. P. R. began in New York earlier in the day, the rise being from 138⅛ at the opening, to 122¾. The sales here were small, but the price went up to 140, closing a fraction below that, with a *net gain of almost seven points.* Saturday's high equalled the highest point reached by C. P. R. this year on the Toronto market.

Another rail to make a substantial gain was Twin City, which moved up 3½ points.

Riordan made the largest gain, advancing to 202¼ with a move upwards of more than five points. Brompton neared the 150 point mark with another two point gain to 147, and Laurentide with one point, reached 118½. Spanish River got a point further and North American Pulp gained a fraction. On the Whalen made a big gain, selling at 62.

## MONTREAL PRODUCE

MONTREAL, July 11.—The egg and butter markets are strong, cheese weaker.

Cheese—Finest easterns 27¼ to 28.

Butter—Choicest creamery 57¾ to 58.

Eggs—Fresh 60.

## OVER TWENTY-FIVE THOUSAND AUTOS

VICTORIA, July 12.—There are now in operation considerably more than 25,000 automobiles in British Columbia. Plates running up to 27,000 are now being issued at the Victoria licensing office, and Vancouver is working on a series culminating with *30,000.*

Two reasons for the loose box coat vogue are the pleated skirt, which does not look well with a fitted coat, and the other is the prevailing fashion among Frenchwomen for wearing the loose, flowing wrap, preferably a cape.

Almost half a million dollars has been paid into the United States treasury conscience fund by anonymous persons.

A Morrocan bridegroom has the right to return his bride to her parents after three months on repaying the marriage dower.

## LOCAL MARKET

Strawberries, Tomatoes, and spring chickens made their appearance simultaneously on the Nelson market Saturday. The tomatoes, which are greenhouse grown, brought 50 cents a pound, the spring chickens 45 cents a pound, and the strawberries 30 cents a pound.

The following prices were quoted at the local market Saturday.

| | |
|---|---|
| Beef, per pound | .8 .12½ @ .15 |
| Beef, young, per pound | .20 @ .30 |
| Veal, per lb. | .18 @ .30 |
| Pork, per lb. | .20 @ .25 |
| Spring Chicken per lb. | .45 |
| Eggs, per dozen | .65 to .70 |
| Butter, per lb. | .70 |
| Cream, per half pint | .20 |
| Head Cheese, per lb | .20 |
| Homemade cheese, lb. | .45 @ .55 |
| Homemade jelly, per lb, up from | .25 |
| Honey, per 4 lbs. | 1.75 |
| Onions, 3 lbs. | .25 |
| Spring onions per bunch | .10 |
| Strawberries, per lb. | .30 |
| Tomatoes, per lb. | .50 |
| Gooseberries per lb. | .15 |
| Beets, per lb. | .05 |
| Potatoes, per 3½ lbs. | .25 |
| Carrots, per lb. | .05 |
| Cabbage up from | .10 |
| Artichokes, per 3 lb. | .25 |
| Parsnips, per lb. | .25 |
| Parsley, per bunch | .05 |
| Spinach, per 3 bunches | .25 |
| Radishes, per 6 bunches | .25 |
| Rhubarb, per 4 lbs. | .25 |
| Lettuce, per 3 heads | .25 |
| Green onions, per bunch | .05 |
| Cauliflower, per head | .15 |
| Asparagus, per lb. | .25 |

## INTERIM PAYMENT ON WHEAT CERTIFICATES

WINNIPEG, July 11.—The Canadian wheat board has decided to make an interim payment of 30 cents a bushel as soon as possible against the wheat represented by its participation certificates when such certificates are presented to the board, states an official announcement made late Saturday.

The board, the statement says, will be unable to determine the total of value of the certificates before the business is complete, but present indication are that this payment represents approximately 75 per cent.

Owners of participation certificates can either send them direct for payment or through any available agency.

The official regulation covering this announcement, Number 119, says in part:

"At the time of making such payment, the board, shall make a notation on such certificate in a form approved by the board, showing the payment of the said 30 cents a bushel, and after making such notation, the certificate shall be returned by the board to the person *who presented the same to the board.*

"After payment, of 30 cents a bushel has been made on certificate, such cerificate shall paricipate in any further distribution only to the extent to which such distribution shall entitle the holders of participation certificates to more than 30 cents a bushel, whether a notation has or has not been made upon the certificate on account of which such payment has been made, and after July 15, all participation certificates issued, pursuant to regulation Number 3, prior to that date, shall be valid only for any balance that may be payable on the same, after deducting any payment that may have been made on account thereof."

## SASKATCHEWAN BOY'S BIG BAG OF GOPHERS

REGINA, July 12.—Probably a million bushels of grain have been saved by the destroying of 2,000,000 gophers this spring by the school children of this province. In order to stimulate destruction of the animals, the provincial government offered prizes of Shetland ponies, sheep and pure-bred pigs to the school children with the biggest "kill." The first prize went to Elmer Oliver, of Colgate, who destroyed 11,171 animals.

Worth is making spring costumes consisting of a suit or dress, with a cape to match, and some of his capes have pointed hooks, very much like the cowl on a monk's robe.

The NELSON IRON WORKS, Ltd.
NELSON, B.C.
Mining, Sawmill and General Machinery, New and Second Hand!
SEND US YOUR INQUIRIES

The Consolidated Mining & Smelting Co. Of Canada, Limited
Offices, Smelting and Refining Departments
TRAIL, BRITISH COLUMBIA
SMELTERS AND REFINERS
PURCHASERS OF GOLD, SILVER, COPPER AND LEAD ORES
Producers of Gold, Silver, Copper, Bluestone, Pig Lead and Zinc
TADANAC BRAND

## BARS TO COURT PRESENTATION

### Credentials of Women Closely Scrutinized by United States Embassy

*LONDON, July 11.—Restrictions* placed upon American women who aspire to presentation at court are such that nearly all of them in London will be disappointed this year. Only eight of the many who are reported to have applied, will be presented, and they must have qualifications which have surprised some of the uninitiated.

If married, their husbands must previously have been presented at a levee, they must have entree to the White House, and if they have been divorced it must be indisputably *shown that the divorce must have* been granted in her favor in open trial at which both parties were represented in court, and where alimony and custody of the children have been granted to the woman.

Even in such cases the demand for legal details is so minute that the King, in defense to the ideas of the Queen, it is said, has let it be known that it is inadvisable for divorcees to apply at all.

Applications of Americans for court presentation must be made to the American ambassador, and he stands sponsor for those he selects. Of course this feature of the embassy work is almost as carefully guarded, out of respect for the feelings of the many who try and fail, as is some of the important diplomatic correspondence. But it is known among Americans in London that the list of applications is quite long this year.

This is emphasized by an embassy circular which has come into the hands of some influential Americans here, explaining what is required of successful applicants. It is longer and much more explicit than the usual circulars on the same subject, and does not mince words regarding what may and what may not be expected.

Considerable space is devoted to changes in dress required. In the interest of economy the queen has decreed that women shall no longer wear head feathers or trains on their dresses at court. Some of the former adornments for the men have been eliminated, but it still is stipulated what kind of buttons they must wear on their knee breeches, and that they must not wear buckles on their patent leather pumps.

## BURGLARY SHOCKS FRENCH BLUEBEARD

### Despairs of Human Race Because His Villa Was Ransacked

PARIS, July 11.—Landru, the Gambias bluebeard, as the police call him, who has been in La Sante prison for 14 months awaiting trial on murder charges growing out of the disappearance of 11 women to whom he is alleged to have promised marriage, received what he told his lawyer to be the greatest shock in his life a few days ago.

His lawyer had just informed him that his villa a Gambais, where Landur is accused by the police of having done away with his numerous fiancees, had been ransacked and pillaged by burglars. The villa is famous as it was the last place that the missing women entered and from it they were never seen to come out.

The police charge that Landru murdered his victims in the villa, disposing of the bodies by cremating then in a little kitchen stove. Human bones, hair, and little trinkets belonging to the missing women were also found in the villa, the police say.

"What a world we live in," exclaimed Landru, when his lawyer broke the news to him. "Our generation respects nothing, nothing is sacred to them. It is enough to make one despair of the human race."

Many o Toronto man will sympathize with the New Yorker who says: We will all be cave men by and by, it being impossible to get an apartment, a house, a hotel or a tent.

## AMUSEMENTS FOR FAIR NOW IN HAND

### Committee Maps Out Program With Horse Racing and Vaudeville Features

Horse racing, classy vaudeville, and a big display of fireworks each night, comprise the big features of the amusement program for the Nelson fall fair, as mapped out by the amusement committee of the board Saturday.

In preparation for the horse, racing, the grounds committee, consisting of J. W. Holmes and W. R. Jarvis has undertaken to put the track in first class shape.

The lining up of the vaudeville is now engaging the attention of Secretary Horstead, who is in touch with Seattle, and Vancouver. It is said that hardly any carnival companies, which seem to be native only to the United States, are to be found on Canadian soil this year, owing to general conditions, including exchange but if nothing should be doing in this line, reliance will be had in vaudeville to fill the bill.

In addition to what may be obtained from outside, a local bill is being built up. The Y. M. C. A. will be approached as to an acrobatic exhibition featuring trapeze and bar work. The Kootenay Kilties will put on a Scotch dance number. It is possible, also, that local dramatic talent may be enlisted for one or more numbers on the program.

"We are out," said President Fred A. Starkey, after the meeting, "to provide the best available attractions, so that visitors coming and spending the three days of the fair in Nelson will feel splendidly repaid. A good sum has been appropriated for amusements, and the best use will be made of it. The board generally feels that this is on opportunity to bring our amusement program back to the old high standard."

## AGNOSTIC STUDENT SWEARS BY BUDDHA

BUENOS AIRES, July 11.—Permission to swear by Buddha instead of God and the Holy apostles was granted by the Superior Court of Cordoba the other day, to a young law student of agnostic, belief, when he took oath of membership in the Argentine bar.

He sought first to take the oath "by my country and my honor," but the court informed him that he would be obliged to take a "religious oath."

The student, it is related, thereupon went to a library and began a profound study of the world's regilions, on which he spent several days. He then returned to the court and informed the learned judges he had found that the Buddhist religion was the most moral and most complete," and asked permission to take oath upon it. The judges consulted musty tomes of Argentine law and decided there was *nothing* to exclude him from taking such an oath.

A novelty fan in East Indian design is made from uncurled ostrich, the delicate fronds springing from a ring of tortoiseshell, which serves in place of sticks, and the fronds fall in a graceful one-sided sweep.

Laboratory Supplies
—For—
ASSAYERS AND CHEMISTS
Scientific Apparatus for Schools and Universities
Graphite Crucibles for Brass Foundries
Acids and Chemicals
Chemically Pure Sulphuric Acid for Storage Batteries
THE B.C. ASSAY & CHEMICAL SUPPLY CO., LTD.
567 Hornby St., Vancouver, B.C.

STOPPED HER HEADACHES

Years Of Suffering Ended By "Fruit-a-tives"

112 HAZEN ST., ST. JOHN, N. B.

"It is with pleasure that I write to tell you of the great benefit I received from the use of your medicine *"Fruit-a-tives", made from fruit juices. I was a great sufferer* for many years from *Nervous Headaches and Constipation.* I tried everything, consulted doctors; but nothing seemed to help me until I tried "Fruit-a-tives".

After taking several boxes, I was completely relieved of these troubles and have been unusually well ever since". Miss ANNIE WARD.

50c. a box, 6 for $2.50, trial size, 25c. At all dealers or sent postpaid by Fruit-a-tives Limited, Ottawa.

Show Cases
BANK, STORE and OFFICE FIXTURES
ARCHITECTURAL WOODWORK
Chalmers Cabinet Works
1424-1434 Charles Street, VANCOUVER, B.C.
Write For Estimates

INSURANCE
STOCKS RENTALS
REAL ESTATE
D. ST. DENIS
PHONE 39 509 WARD ST.
NELSON, B.C.

CUNARD
ANCHOR
ANCHOR-DONALDSON
APPROXIMATE SAILINGS
NEW YORK—LIVERPOOL
Vasari.....July 15 K.A. Victoria Jul 17
(Calling at Queenstown)
NEW YORK—CHERBOURG—SOUTHAMPTON
Imperator July 15 Aquitania, July 31
NEW YORK—QUEENSTOWN—LIVERPOOL
Caronia.....July 24 Caronia.....Aug. 21
NEW YORK—MOVILLE—GLASGOW
Columbia.. July 31 Columbia, Aug. 28
MONTREAL—GLASGOW
Saturnia, July 17 Cassandra, Aug. 7
FOREIGN MONEY ORDERS AND DRAFTS
Issued at lowest rates. For all information apply to our agent, or to Company offices, 622 Hastings Street West, Vancouver. Phone Sey. 3648.

## Slocan Mines Declared Fair

**NOTICE**

The undersigned Mining Companies propose resuming work on their respective properties on May 16th under a wage scale agreed upon between themselves and the Slocan branches of the International Union of Mine, Mill & Smelter Workers, which wage scale provides for an increase of 75 cents per day in wages and an increased deduction of 25 cents per day for board at the boarding houses of the companies.

For particulars respecting schedule of wages and conditions of employment, apply to representatives of the International Union of Mine, Mill & Smelter Workers, or to the representatives of the said Mining Companies.

The Rosebery Surprise Mining Company.
The Rambler-Cariboo Mining Company.
The Noble Five Mining Company.
The Cunningham Properties.
The McAllister Mining Company.
The Carnation Mine.
The Lincoln Mine.
The Standard Silver-Lead Mining Company.

(Signed) A. SHILLAND,
On behalf of the International Union of Mine, Mill & Smelter Workers.

DISAPPEARING PROPELLER BOATS.

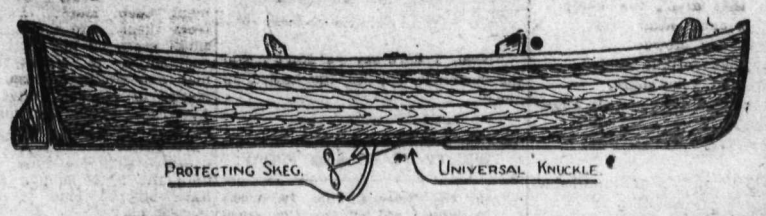


Here you see illustrated the wonderful mechanical device which makes all other Motor-boats obsolete. Effective in any weather. Can be handled by a child. A DISAPPEARING PROPELLER BOAT is ideal for pleasure; staunch and reliable for business. THE WATER FORD MODEL does 25 miles on a gallon of gas. Speed 9½ miles an hour. The simple lifting of one lever controls the speed of boat and engine. There is no vibration—because propeller and engine are in centre of boat. They waste no room and their position ensures an always even keel. The Propeller is protected by a skeg. Slides into it's housing when you want to pull the boat ashore. The Dominion and Provincial Governments use these DISAPPEARING PROPELLER BOATS. *So do Toronto City Life-Saving Service* and thousands of individuals. Postcard brings colored Catalogue of these beautiful craft. Built of Cypress, White Oak and Butternut Woods. We've one or two demonstration models, free from tax. Perfect order. Write now.

NOTE—If you are a boat-owner, we will sell you the device alone.

Exclusive Distributors for British Columbia — The FFRENCH MOTOR BOAT Co. — P.O. Box 500 Victoria, Canada

# The Daily News

Published every morning except Sunday by The News Publishing Company, Limited, Nelson, B. C., Canada.
Business letters should be addressed and checks and money orders made payable to The News Publishing Company, Limited, and in no case to individual members of the staff.
Advertising rate cards and A.B.C. statements of circulation mailed on request or may be seen at the office of any advertising agency recognized by the Canadian Press Association.
Subscription rates: By mail (country), 60 cents per month; $6 per year. Outside Canada, a month, 75c; a year, $7.50. Delivered, 75c per month; $4 for six months; $7.50 per year, pay-able in advance.

Member Audit Bureau of Circulation.

MONDAY MORNING, JULY 12, 1920


## *Canadian History From the Records*

Napoleon, in one of his moments of cynicism, said that all history was a lie agreed to. It was an exaggerated remark, yet contained a measure of truth. The chronicles of past centuries and generations, as recorded by the historians of those times, too often represented the passions and viewpoints of a class manipulated to accommodate a legendary or traditional prejudice. In more recent years an honest effort has been made to make history more conscientious, more impartial and accurate, to have it based less upon traditional belief and more upon documentary proof. In this highly desirable task, insofar as Canada is concerned, a splendid work is being performed by the Board of Historical Publications. The object of the Board of Historical Publications is to furnish in the case of Canada first-hand historical material in the most readily available form. It has no special appeal to make, and no special message to deliver. It aims simply to prepare an adequate documentary history, presenting facts and events without favor or bias, leaving to the teacher, the student, or the intelligent reader to reach his own conclusions as to their validity or significance.

Owing to the peculiar relations which Canada bore to the Mother Country, both as a French and as an English colony, and the necessity for a constant interchange of information and instructions, special facts, views and interests, there was produced and accumulated a remarkable body of documentary records embodying the chief facts of Canadian history. These documents—direct knowledge of which is essential to form accurate conclusions upon the developments of the past—are being preserved and arranged by the Historical Publications Board in chronological form, in volumes which should be of immense value, not only to students of special historical problems, but to all who are interested in fair and impartial deductions from the events of past years.

Apart from the revision and the reissue of the volumes of constitutional documents, 1759-1791, for some time out of print, the new subjects at present in preparation by the board are three in number: (1) the original settlement of the various settlements of Canada; (2) the constitutional development of the earliest English administration in Canada; and (3) the establishment and development of the instruments and processes of exchange from the earliest French period down to confederation.

It is hoped to place the volumes to be issued in all public and educational libraries throughout Canada, as also in the leading general and historical libraries in the British Empire and the United States, and in allied and other countries sa far as they manifest interest in our history. They will also be available at moderate cost for provate possession by historians, by journalists, teachers and others who manifest an interest in the authentic history of the country.

Taken all in all, it is a splendid task, capable of much good, and deserving of the best support of the public.

### TOLD IN RHYME

**EAR-MARKS OF KNOWLEDGE**

Observing what is evil,
Following what is good;
Forgetting what you shouldn't know
And knowing what you should;
Courtesy to strangers,
Their true respect to win,
Attending to your own affairs,
And never "butting in."

Helping where it's needed,
Pity for the weak;
Knowing when there's sorrow,
The proper words to speak.
Gentleness to ladies,
A kind word now and then;
Knowing how to walk and eat,
How to talk and when.

Greeting those who know you,
No matter who's along;
Sitting to attention
When someone sings a song;
Deportment that's becoming
If you to church should go,
Ability to stay away
If you don't like the show.

Laughter that's not boisterous,
Clothes that aren't too loud;
Shoulders square, head erect,
Serene in any crowd;
Diffident when fortune smiles,
Claiming but your share,
Those ear-marks, friend, spell knowledge,
It's sad they are so rare.

There's many kinds of knowledge, besides just etiquette;
There's other things worth knowing
Which we sometimes forget.
I've found out in my travels,
And at no small expense,
You'll weather any "social gale,"
With just good common sense."

—D. E. MELROSE.

### COLD STORAGE

Elder Sister — "Come, Clarence, take your powder like a man. You never hear me making any complaint about such a little thing as that."

Clarence (sourly)—"Neither would I if I could put it on my face; it's swallerin' it that I object to." — Pearson's.

Mistress—"I saw the milkman kiss you this morning. In the future I will take in the milk myself."

Jane—"It would be no use, man. He's promised never to kiss anybody but me."

Brown—My head aches terribly this morning.

Dentist Friend (absent mindedly) Why not have it filled?—Blighty, London.

A Scottish tradesman stepped into a barber's shop the other day, and whilst he was being shaved, the barber was wondering if this was a new customer.

"Have you ever been here for a shave before?" asked the barber.

"Yes, once," was the reply.

"But I don't remember your face, sir."

"Weel, I dare say ye don't", said the customer, "ye see, it's healed up noo."

## CANADIAN POSTMASTERS CONVENE AT WINNIPEG

WINNIPEG, July 11.—The annual convention of the Canadian postmaster's association will be opened here tomorrow in the Royal Alexandr hotel, and will continue until Wednesday, July 14.

Total coinage of the United States from 1793 to 1915 amounted to $4,500,000,000.

### TWENTY YEARS AGO TODAY

(From the Tribune, July 12, 1900.)

The ladies' aid of the Congregational church will hold a lawn social tomorrow.

* * *

Captain Gifford, who has been appointed mine manager of the reorganized Hall Mining & Smelting company, proposes to justify the faith which he has had in the Silver King as one of the great mines of British Columbia.

* * *

The officers and scholars of the Baptist Sunday school spent yesterday at six-mile point, the occasion being the annual picnic.

* * *

The Orangemen go to Slocan City this morning to celebrate the glorious twelfth.

Blister rust on white pine will not spread from one diseased tree to a healthy tree without the presence of currant or gooseberry bushes.

## SHAMROCK OWNER READY FOR FRAY

### Lipton Has Small Armada Cruising Off Jersey Coast to Attend Challenger

NEW YORK, July 11.—There's a little bit of Ireland floating off the Jersey coast and its ruler is a familiar figure in yachting flannels and cap. It's Sir Thomas Lipton and his "navy"—six craft strong—invading the United States to capture the America's cup in a yachtsmen's battle off Sandy Hook this month.

The man to whom a large patch of water is an unfamiliar sight thinks of the cup races as a few impromptu jousts between a couple of sailing sloops which cost a mite more than the average man can afford. He does not realize that those yachts and their crews have to go through a period of training as long as that of any football team and a thousand times more costly.

**Fleet of Six Craft**

By purchase or charter Sir Thomas has amassed his fleet. In addition to the challenger, Shamrock IV., and the trial horse, the 23-meter Shamrock, there is the steam yacht Victoria, the flagship of the fleet, on which the veteran yachtsman lives, anchored each night in the Hudson.

Then there is the houseboat Killarney, tucked snugly away in the shelter of the Hook. On the Killarney rests the crews of the two racing crafts.

But this does not complete the fleet. There is the tug Governor Smith, to tow the sloops to the starting line, and a snappy speed boat to run errands. Numberless smaller launches and dingys don't count in this yatching armada.

The Irish baronet has his daily schedule—enjoyable enough, but just at present a business to which he adheres as closely as the broker daily watches his ticker.

Each day he steams down to the Hook from New York to watch the challenger—his sweetheart, the elderly batchelor calls her—match her speed against the trial horse.

**Daily Conference with Experts**

Each day, as dusk approaches, he holds a conference with his band of yatching experts, suggesting little changes here, little changes there, smoothing out a ripple in a club topsail which to the land-lubber fits exactly, or clipping a few inches from the topmast, with which to the uninitiated, there seems nothing wrong.

And each day he continues to deal out dollars to the 150 members of his armada. For it is expensive sport, this quest of a hundred guinea cup and victor or loser, Sir Thomas will have paid out more than a million dollars for this year's races alone.

At eight o'clock, except in most distressing weather, raising of Sir Thomas' personal flag—a green shamrock on a field of gold—betokens that the vice-commodore of the Royal Ulster Yatch club is aboard, awake and ready to receive guests.

These invariably include a corps of newspapermen. Most of them come for breakfast, stay for lunch, and linger for dinner, and as sea air breeds an appetite, the yatch's larder receives a blow which would make the ordinary housewife quiver in these days of high prices.

**Saluted by All**

Then the Victoria weighs anchor. Recognized by all the harbor craft, she receives salutes from the sootiest tug to most majestic battleship.

Sir Thomas stands on the bridge—the familiar, blue-jacketed beflanneled figure who for years has crossed the Atlantic to win the trophy on which he has set his heart. He strokes his gray goatee, and his face wrinkles into a roguish grin as he swaps yarn for yarn with his innumerable guests.

**Mayor of Boston Takes Royal Yatch**

For Sir Thomas must have his joke.

One of which he is particularly fond concerns a visit once paid him at Cowes by Former Mayor John Fitzgerald of Boston.

The baronet was entertaining a group of Americans, when suddenly it was reported that the royal yatch was headed for his craft.

"The king and queen," cried Sir Thomas, and at once began drilling his friends in court etiquette.

But the royal launch, which rarely carries any but royalty, arrived with a lone Yankee.

It seems that Mr. Fitzgerald, wishing to pay a visit to his friend the Irish yatchsman, had been unable to find a craft which he deemed sufficiently natty to bring him alongside. But finding the royal launch at the royal landing stage, he pronounced it "a decent enough boat" and ordered it to the Lipton yatch.

Meanwhile, the king and queen, reaching the stage, beheld in amazement their launch dashing away from them. And the master of the small craft, on his return, had this explanation to make—the gentleman had introduced himself as "the Mayor of Boston, United States of America," which the royal yatchsman, impressed, compressed into "the Mayor of America." And of course a man who would dare march onto the royal landing stage, must have stepped onto it with royal permission.

And so, chatting of kings and stowaways, yacnts and intrigues, he entertains his guests while the Hook is reached. And as Sir Thomas is never so well cast as when he is playing the host, it is an enjoyable trip, this little joy-ride down the bay to the serious work of the day.

**Shamrock Has Emerald Decks**

The racing sloops, lying at anchor with mainsails and club topsails set, awaiting arrival of their master, look as alike as two peas to the landsman. And the vegetarian simile is carried out by the hulls, both painted a lively Irish green. The only apparent difference is that the Shamrock IV is just a little greener than her partner, for even her decks are emerald.

As soon as the Victoria's engines are stopped, the veteran of international regattas boards his launch to inspect his craft before they set out. From that moment he becomes lost to all but things maritime.

Round the course Sir Thomas follows his sloops as they race and after the finish again holds parley with their skippers. Then it's back to New York in the evening—the day's work done.

### TEN YEARS AGO TODAY

(From The Daily News, July 12, 1910.)

Archie Bishop reached his home in Nelson on Sunday evening carrying the handsome cups which his marksmanship won for him at the Alberta trap shoot last week.

* * *

The steamer Kaslo which has been successfully raised, was towed into dock this afternoon by the Hercules.

* * *

Secretary E. B. McDermid of the Nelson Street Railway company yesterday paid the last instalment to R. G. Brand, the contractor who built the extension of the railway on Latimer street, which has been completed.

## STATUE TO THE TIGER OF FRANCE

PARIS, July 11.—Clemenceau is shown at the front, standing at the edge of a trench, with his friends the French poilus below and about him, in the monument to be erected in his native country, the Venice, early next year.

Francois Sicard, the sculptor, is chiselling the group work out of hard Burgundian stone. Unfinished, the work is already said to visualize with great character, the scene so often pictured of the old "Tiger", mentally and almost physically, fighting for France.

The Premier's figure stands eight feet high. He is as always in the war day's wearing the long, loose overcoat and the soft, slouchily crumpled hat, leaning on a cane. His face is toward the enemy, his eyes watching the horizon, following indications given him by a seated officer with maps, beside soldiers and in the trench below are more of the men in the ranks, looking with mingled astonishment and admiration at their Minister of War.

The scene is said by critics to be vividly natural, rough and muddy but heroic and full of the color and character of war days.

## JAMAICA CAMPAIGNS AGAINST HOOKWORM

KINGSTON, Jamaica, July 11.—Effects of the campaign against the hookworm conducted by the government and an expert for the Rockefeller foundation already are felt. In Vere, one of the largest sugar centers of the colony, the laborers now work six days a week whereas formerly they were able to work three.

On account of their improved physical condition large numbers of these workers are leaving Jamaica to work in the cane fields in Cuba. Governor Probyn is sanguine that with the assistance of the Rockefellow commission the hookworm will be eradicated from the Island.


**Ladies' Bracelet Watches**

The extent of our selection of Ladies' Bracelet Watches is truly astonishing. We have Sterling Silver Watches on leather straps at $15; gold-filled Expansion Bracelet Watches at $25, $30, $35, and so on; solid gold bracelet watches from $40 (with leather straps if preferred) and platinum and diamond creations from $400 to the thousands. We will gladly answer your enquiries, sending the fullest information.

Birks DIAMONDS OF QUALITY

VANCOUVER, B. C.



"CANADA'S BEST"

THIS TITLE HAS BEEN ACQUIRED AFTER MANY YEARS OF PERFECT SATISFACTION AND SERVICE THAT ARE GIVEN BY WILLIS PIANOS.

A STYLE FOR EVERY TASTE AND A PRICE FOR EVERY POCKET-BOOK.

Willis Pianos LIMITED
304 BAKER STREET


## CENTENARIAN WHO EATS EVERYTHING

### One Hundred and Six Year Old Mrs. de Beck of Vancouver Is No Dietician

VANCOUVER, July 11. — "I eat anything—always have done so and always will." Thus Mrs. George de Beck, who has just celebrated her one hundred and sixth birthday, disposes of the popular theory that dieting makes for longevity.

Mrs. de Beck, the oldest woman in British Columbia—that goes on about British Columbia—probably the oldest in Canada—still takes a lively interest in all that goes on about her, in her home and throughout the world. She is keen-eyed and vigorous, and spends much of her time in her garden. Up until the last year she has been able to read the newspapers in detail, but now she read only the headlines. Born in New Brunswick on June 27, 1814, Mrs. de Beck was the mother of twelve children, five of whom are still alive. One daughter died two years ago at the age of eighty, and another of 79 visited her recently.

## GERMAN LUTHERANS TAKE DRASTIC STEPS

BERLIN, July 11.—So great is the falling off in church membership here that the Berlin synod of the German Lutheran church has voted to take drastic measures against persons who withdraw. Reports read at a recent meeting of the synod showed that while in 1915 there were only 25 defections, the number last year reached 5287. As many women as men withdrew, most of them being young, and the majority members of the Social-Democrat party.

The synod resolved that all those withdrawing should be excluded from the privileges of the church, their children to be denied baptism and to receive confirmation instruction only on certain conditions. To make these measures effective the synod voted to introduce cards to show that the holders are bona fide church members.

Escape from church taxation is said to be the principal reason for the withdrawals. Every German citizen is assumed to be a member of the state church, and is taxed for its upkeep.

Formerly there were few withdrawals owing to the difficulties placed in the way of those wishing to do so and also to the social discredit that accompanied the act. But under a new law all a person has to do is to appear before a designated official and state his desire to give up his church membership. Thereafter he is exempt from the payment of church taxes.

One of the largest gold nuggets ever found, weighing 151 pounds, was uncovered by a man digging a grave for a friend.

A square mile of the earth's surface receives heat in six hours from the sun equivalent to combustion of 2600 tons of coal.


# HAYING TOOLS

We have just received another carload of Farm Machinery, including

**MOWERS and RAKES**

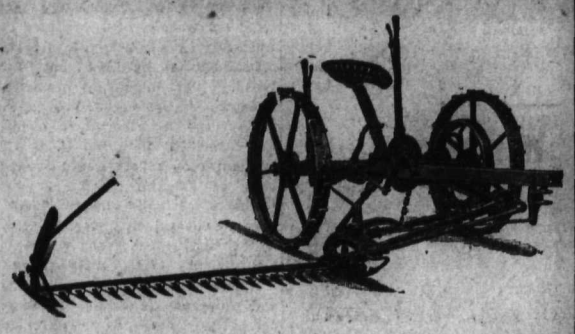

3½-foot one-horse Mowers, each ..... $90.00
4-foot one-horse Mowers, each ..... $90.00
4½-foot two-horse Mowers, each ..... $91.00
5-foot two-horse Mowers, each ..... $92.00

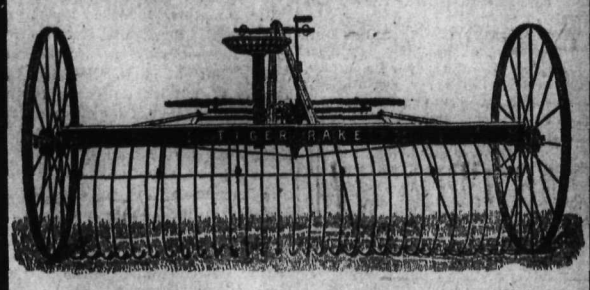


8-foot Hay Rake, each ..... $56.00
9-foot Hay Rake ..... $57.00
10-foot Hay Rake ..... $60.00
Hay Tedders, each ..... $75.00

All manufactured by the Cockshutt Plow Co.
We also have a full stock of hand Hay Rakes, Forks, etc. Order early.

Nelson Hardware Co.

BOX 1050 NELSON, B. C.



**John Burns & Sons** General Contractors and Builders

SASH AND DOOR FACTORY NELSON PLANING MILLS
Vernon Street, Nelson, B. C.
EVERY DESCRIPTION OF BUILDING MATERIAL KEPT IN STOCK
Estimates Given on Stone, Brick, Concrete and Frame Buildings
MAIL ORDERS PROMPTLY ATTENDED TO
P. O. BOX 184 PHONE 179



A Business of High Character Needs

# PRINTING

## Of a High Character

LET US DO YOUR WORK FOR YOU

A business is judged to a large extent by its stationery.

Good stationery builds business. It creates a good impression.

Because we do good printing and give customers the kind of service they want we are doingmore and more printing. It pays us as well as our customers. Good work brings in the repeat orders.

Can we print any of the following for you?

LETTERHEADS
NOTEHEADS
BILLHEADS
TAGS
GUMMED LABELS
LOOSE LEAF SHEETS OF ALL KINDS
MEMORIAL CARDS
DANCE PROGRAMS
VISITING CARDS
WEDDING INVITATIONS
WEDDING ANNOUNCEMENTS
ENVELOPE "STUFFERS"
ENVELOPES
STATEMENTS
INVOICE FORMS
TICKETS
LEDGER SHEETS
HOTEL MENUS
CHRISTMAS CARDS
BUSINESS CARDS
WEDDING CAKE BOXES
PAMPHLETS
POSTERS

RULED FORMS OF ALL KINDS MADE UP TO SUIT YOUR OWN PARTICULAR PURPOSE

VOUCHERS
VOUCHER CHECKS
PAMPHLETS
FOLDERS
ORDINARY CHECKS
BUTTER WRAPPERS
DODGERS
BOOKLETS

THE DAILY NEWS JOB DEPARTMENT WILL PRINT ANY OF THESE ARTICLES FOR YOU AND PRINT THEM WELL AND QUICKLY

Daily News Job Department

"THE HOME OF GOOD PRINTING" NELSON, B. C.

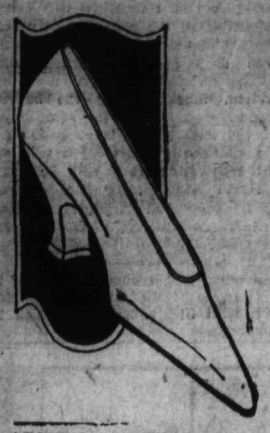

**White Pumps**

Even if white footwear merely gave one's feet a more dainty and graceful appearance, that would be sufficient reason for having it.

But there is more reason than that. White footwear is cool, and we can supply you with a beautiful assortment of pumps at away down prices. Starting at **$3.00** and from that to **$5.00**.

Low heels, medium heels or Louis heels.

**R. Andrew & Co.**
*Leaders in Foot Fashion*



**STAR GROCERY**
PHONE 10

*Expected Today*

PLUMS, PEACHES
TOMATOES, CANTALOUPES
CHERRIES, STRAWBERRIES

New Potatoes, Local Green Peas, Beets, Carrots, Green Onions, etc.



**Poultry Supplies**
Founts, Feeders, Dry Mash Hoppers, Shell and Grit Boxes, Feed Troughs and Oat Sprouters. Anything in Metal made to order.
BEST MADE Lowest in Price
GRANVILLE SHEET METAL WKS. LTD. Vancouver, B.C.



DRINK
**Nelson Brewing Company's Beer and Porter**
Healthful and Invigorating. Made with crystal clear mountain water from pure malt and hops.

**Nelson Brewing Company, Limited**
NELSON, B.C.


# Kootenay and Boundary

## BOSWELL NOTES

BOSWELL, July 10.—Mrs. Charles Allen and Miss Allen arrived from the coast last week. Miss Allen has left for Cluny, Alta.

Miss Alice Waddington has left for her home at Moose Jaw, after a month's visit here, the guest of Mrs. A. Kennedy.

Miss Eileen Spence is home from Sirdar for a two weeks' vacation.

Geoffrey Spence is working at the round-house at Sirdar.

H. Spence is working on the S.S. Nasookin.

Miss Oatts and Miss Youngman returned home on Wednesday morning.

D. B. Crowther left for Nelson on Tuesday evening.

A. Hartland, of Nelson, spent a day in Boswell last week, the guest of D. B. Crowther.

Mrs. James Coupland spent the weekend in Nelson.

## SLOCAN CITY NOTES

SLOCAN CITY, July 10.—Mrs. J. Law received word that her sister, Mrs. T. J. Yahnke, who had been visiting her here for a month, had arrived in South Rockford, N.D.

H. Nye, one of the employees of the Rock Candy group, Grand Forks, arrived in town yesterday to join his family, who are spending a holiday here with friends.

Mrs. C. H. Lingle, of Rossland, whose husband is interested in the Goat Creek sawmills, is spending a holiday here with her husband.

Mr. and Mrs. J. E. Tattersall and family returned from Rossland to take up their residence here again.

Frank and Joseph Binish, of Nelson were recent visitors in town.

## OREGON SAWMILL IS BURNED DOWN

DALLAS, Ore., July 11.—Fire last night destroyed the engine house and main sawmill of the Williamette Valley Lumber company, causing a loss of $200,000.

## FURNITURE STORE BURNED IN WINNIPEG

WINNIPEG, July 11.—Fire, which broke out shortly before midnight yesterday on the premises of the Crescent Furniture company, Hargrave street, caused a loss of $35,000 to $40,000. It was fully covered by insurance.

## PLAYED WITH GUN AND SHOT MOTHER

GREENVILLE, Ky., July 10.—When Mrs. Willis Graham 26, tried to stop her four-year-old son Harold from carrying a loaded shotgun out of their home today, the child pulled the trigger, killing her instantly.

## ROSSLAND NOTES

ROSSLAND, July 11.—Mrs. W. Hooper returned Friday night from spending a fortnight at Deer Park.

Mr. and Mrs. H .H. Johnstone and two children leave in a few days to spend a month's camping at Deer Park.

Mrs. H. Davidson, who has been in New York for the past three months, has returned home.

J. Good, of Trail, spent the week end in the city.

C. H. Wallace, J. N. McLeod, K. Martin and W. McKay spent Saturday and Sunday fishing at Sheep Creek.

George Redpath, of Nelson, spent Sunday in the city, a guest at the Wallace home.

T. H. Stout has sold his drug business to W. H. Wainmen, and will leave shortly on an extended trip to his old home in Scotland.

Mrs. Eldred Jewell and little son have returned from spending a month at Seattle.

Miss Adelaide Atkinson leaves Monday for Kaslo, where she will visit with Mrs. J. Binns.

Mrs. Wm. Archibald and son left yesterday afternoon on an auto trip to Nelson.

Miss Alice Archibald left Friday evening for Deer Park, to spend a fortnight, the guest of Miss May Gilmour.

Mrs. J. Hawkins and three children have gone to teh coast to spend some time visiting with Mrs. Hawkin's sister.

Mrs. J. Martin and her daughter, Miss Georgina, have gone to Spokane to spend the summer with Mrs. Beale, Mrs. Martin's daughter.

Miss Mamie Supple has returned from a trip to Spokane.


**The Only Dessert of This Kind**

There are numerous forms of quick gelatine desserts. But Jiffy-Jell is the only one with the real-fruit flavors sealed in glass.

They crush the fruit, condense the juice and seal it. A bottle of the liquid fruit essence comes in each package of Jiffy-Jell. In a moment's time you can prepare a delicious fruit dessert.

Sugar is used in Jiffy-Jell—not saccharine. And real-fruit flavors in place of artificial. It will give you a new conception of these delightful dainties.

Jiffy-Jell is often used in place of jam, marmalade, etc. Additional sugar may be used to suit the taste.



**Cuticura Talcum is Fragrant and Very Healthful**
Soap, Ointment, Talcum, 25c. each. Sold everywhere. Can. Depot: Lymans, Limited, St. Paul St., Montreal.


## WANT INCREASED FREIGHT RATES

### Railways Present Case Urging Higher Wages and Operating Costs as Reason

OTTAWA, July 11.—An application has been filed with the board of railway commissioners asking permission for a flat increase of freight rates in Canada to the amount of 30 per cent.

The application was sent to the railway commission Saturday afternoon by the Canadian Railway association, and their request is made on behalf of all the railways in Canada, members of the association, and also on behalf of all other Canadian railways, subject to the jurisdiction of the railway commission.

Mr. C. P. Riddel of Montreal, secretary of the Canadian Railway association, made the application.

It is said that there will be a long fight over this application, one which will probably engage all the best legal talent of the Dominion.

It is understood that the railways, in making the application, have not filed any very lengthy documents. Their reasons for asking the increases number eight in all, but in a general way these reasons can be summed up under the general term of the vast increase in wages, material, and operating expenses generally.

## NATIONAL PARTY OUT TO FIGHT

### East Calgary Member Thinks General Election Improbable Till Term Expires

CALGARY, July 11.—"It is improbable that there will be a general election until the expiration of the term of the present parliament in 1922."

"Redistribution should place before the next election in order that the west may obtain its full share of representation.

"If Hon. Arthur L. Sifton should resign on account of ill health, which might happen, it is probable that Thomas Tweedie, M.P., will enter the cabinet as Alberta's representative.

"The National Liberal Conservative party, under the vigorous leadership of Hon. Arthur Meighen is out to fight.

"The Canadian wheat board is likely to be authorized to handle the wheat crop of 1920."

These statements were made by Major Lee Redman, M.P. for East Calgary on his arrival in the city last evening from the east.

## ELECTED PRESIDENT OF ALBERTA ENGINEERS

CALGARY, July 11.—F. H. Peters, commissioner of irrigation, was elected president of the association of professional engineers of Alberta on Saturday at a meeting here.

Dresses entirely pleated are very good at present in Paris, and Viennot is making this type of dress for her private clientele, the bodice pleated from a narrow yoke, caught into a low girdle, with a skirt of double pleated flounces.


**To Cool the Blood**

and relieve the depressing effects of hot weather, add a pinch of

**Abbey's EFFERVESCENT SALT**

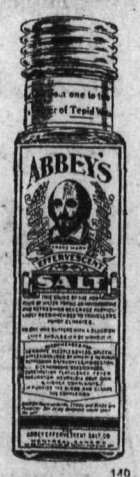


to each glass of water you drink. Abbey's Salt makes a sparkling, refreshing summer drink—it keeps the system toned up, and helps to prevent those stomach and bowel troubles which occur so frequently in summer.

140



Spray the cows with
**Dr. William's Fly Destroyer**
and increase your milk supply

We have received our spring shipment of
ROYAL PURPLE CALF MEAL

**Taylor Milling & Elev. Co.**

Pa and me both have the same breakfast says That's Bobby
**POST TOASTIES**
(The best corn flakes)


## DOWAGER EMPRESS OF FRANCE DIES

(Continued from Page One.)

tion to the mausoleum in the Benedictine Abbey which she built at Farborough, and where she buried the exiled emperor and the prince imperial.

One instance of Eugenie's former brilliancy recalls the opening of the Suez canal. She was the centre of the festivities at Cairo upon which the khedive is said to have spent all of the $11,000,000 in his treasury. The gown she wore at the khedival ball cost $25,000, and later it served to pay a debt, when she fled from Paris. It has since been reported as being brought to America for sale.

**Worked Hard for Victory**

It has been estimated that the fortune of the ex-empress amounts to $30,000,000.

A report was published in Paris several years ago that she had been induced to leave her entire estate to the church, but this has not been confirmed.

Although more than 90 years old the former Empress Eugenie not only hoped and prayed, but worked for the victory of the allies in the great world war of 1914-1918. The war found her in a splendid home at Farnborough Hill in Hampshire, England.

Early in the conflict she gave up her quiet and secluded life there, so that her home could be transformed into a hospital for wounded British officers. Despite her advanced age she assumed entire direction of the place, and devoted herself to aiding the wounded men.

**Hoped to See Germans Driven from France**

While the war was in progress, she had said she hoped to live to see the Germans driven from France, and also that she expected to fulfil a gypsy prophecy that she would live to be near 100 years old.

After half a century of seemingly hopeless waiting she lived to see the Prussians humbled, and is said to have found contentment in her contentment of their humiliation in the peace treaty of Versailles. The once internationally noted beauty had become a withered and wrinkled woman, but the love of France still animated her.

**King and Queen Often Called**

In their frequent journeys to Aldershot, to review troops during the war, King George and Queen Mary often called upon the former empress of France at Farnborough Hill. They found her alert mentally, and that she kept in touch with the news of the war as few women of half her age did.

Those who knew her said that her greatest hold on life was due to the fact that she was strongly determined to live until the Germans were driven from France.

## GREATER ATTENTION FOR IMMIGRATION

VICTORIA, July 10.—The provincial department will give greater attention to immigration into British Columbia, according to an announcement made this morning by Hon. T. D. Pattullo, minister of lands.

Major J. W. Clark will have immediate charge of the work, Mr. Pattullo announced. He said: "We know that our population is rapidly increasing, but we have not sufficient detailed information.

"It is proposed to investigate the question from every angle. We want to know definitely the number of people coming into the province; we want to know definitely where they are locating, we want to be in a position to advise them, and be of every possible assistance.

### FEW HORSE PROVERBS

The other day, writes Major Fairfax Blakeborough in the London Livestock Journal, I came across the book in which I wrote down at odd times various sayings regarding horses and horse management generally,and, in reading them over, I was more than ever struck by the wisdom of many of them. No sort of system adopted in recording these "horse sayings and proberbs," and I have chosen a few at random to interest readers and to bear out my point that our forbears who were concerned with the horse were not quite such fools as some of the ridiculous "cures," customs and practises adopt- in the East Riding would perhaps make them out to be:—

Those who can "best" a Yorkshireman in a horse deal need have no fear of buying horses from the Devil.

Good horses and bad eat the same and bad ones cause the most worry. . . .It's an unsatisfactory job putting good meat into a bad skin.

Horses and interest money eat day and ingth.

Good hands will do more with most pulling, bad-mouthed horses than all the patent bit and tackling ever invented.

Many horses are sent away to sales a long way from home because they have too many acquaintances in their own neighborhood.

Nothing sickens a runaway horse more than to insist on him galloping when he has had enough of his "bolt."

A horse which puts its ears back often, puts its feet forward very sudden—it's as well to watch both.

He who goes on riding a beaten horse with hounds may either break its heart or his own neck—possibly both.

Most horses have long memories for both places and people, and its as well that they should be pleasant ones, or it may be storing up trouble for the future.

Leavings in the manger means summat wrong somewhere.

Plenty of good water, salt and green meat is better than any physic.

### MIDDLETON OUTPOINTS CHIPP

NEW ORLEANS, July 11.—Happy Littleton of New Orleans, earned a Newcastle, Pa., former middleweight champion, tonight in a terrific 15-round bout.

## FATAL ATTEMPT TO RIDE FALLS

### Stephens the English Barber Dashed on Rocks in Effort to Conquer Niagara

NIAGARA FLLS, Ont., July 11.—In another contest between man and the mighty Niagara the latter won. Charles Stephens, the barber, who came all the way from Bristol, England, to go over the falls in a barrel, took the leap Sunday morning and lost.

A few pieces of the barrel eventually drifted in but of Stephens, there is no sign.

**Under Contract for Movies**

He had made a contract with a Toronto moving picture concern, and then completed local arrangements for the voyage, but in so-called secrecy as it was believed that the provincial police might forbid the trip.

The start was made at 8 o'clock a. m. Stephens appeared perfectly at his ease. He had absolute confidence in his barrel, and in his oxygen supply outfit, which he was testing out for the inventor with a view to having the device ultimately used by divers.

The ogygen device may have been all right, but the barrel was a failure. This was demonstrated while the barrel was yet in safe water, when posibly 100 yards from shore a hoop of the barrel broke, and was seen by several people on the shore to leap up and curl off.

The motor towing Stephens pulled up, but after an examination of the barrel the trip was continued.

The course taken was parallel with the navy island then well out toward the American shore. The line was cast loose, the barrel drifted off alone now headed forwar, now feet forward, as the currents willed. Stephens in his barrel had a perfectly safe trip until the plunge was taken, as his craft travelled in deep water and went over the horsesnoe falls where the water is very deep. The barrel went over head first.

**Had no Chance Said Leach**

hen 10, 15, 20 minutes went by without sign of the barrel, the spectators, who by this time had grown to round numbers, grew anxious.

"Has he a chance?" was the question put to Mr. Leach, the only man who has gone over the falls and lived to tell the tale.

"No chance. I told him yesterday. that his barrel was not strong enough," said Mr. Leach. "The hoops were too light. You know how the hoops on my barrel were bent, and they were twice as thick. He may be caught behind the falls curtain. I was in there for 10 or 15 minutes."

Leach's guess as to barrel's weakness was true. Of three atempts to ride the falls in a barrel, two have been successful Hanna Taylor went safely over about 20 years ago, and Bobby Leach repeated the feat some years later.

The electrical industry in normal times uses from 60 to 70 per cent of the world's copper output.

## URGES VETERANS TO UNITE POLITICALLY

WINNIPEG, July 11.—Wholesale condemnation of the government at Ottawa, and repeated abuse of the cabinet ministers, featured the address of J. Harry Flynn, president of the Grand Army of United Veterans here last night.

Attacking the government efforts at reestablishment of the returned soldiers, and declaring the Great War Veterans association to be an impotent and dormant organization, Mr. Flynn emphatically urged the returned soldiers to unite politically and gain by sane legislation what they had won overseas.

"Returned men have gained nothing from the organizations," said Mr. Flynn. Until the returned men organize politically and use their ballot they will not get anywhere. Weapons, riots, or direct action will get them nowhere.

"They must use their vote and use it in an organized manner."

### NAPOLEON AND THE ALLIES

Napoleon, it will be remembered, established an independent kingdom of Westphalia; but the Allies, acting as a unit, having decided to take a waiting attitude, are not likely to set themselves up as encouragers of separatism, even if the French hoped to see the Rhine provinces, which adjoin Westphalia to the west of the Rhine and south, secure their independence. And yet if this extreme western part of Germany should clamor for its independence, securing it by force of arms, it would be very difficult to keep France and Belgium from looking with favor on the movement, especially if the separatist fever should spread to the Rhine provinces, and thus free the lower Rhine and its left bank from Prussian and federal Germanic control.

It has been estimated that it cost the United States $1,000,000 an hour to participate in the war.

Japan produces about 25,000,000 tons of coal a year, including the output from the mines in southern Manchuria.

New Mexico has no law requiring automobile headlights and requires only rear license plates.

THE STORE FOR STYLE
**Meagher's**
THE STORE FOR QUALITY

**July Clearance Sale**

**You will find buying just as satisfactory today as in the earlier part of this sale. For every department is contributing seasonable goods of excellent quality.**

***200 Yards Habutai Silk***
—A good heavy weight Habutai Silk, full 36 inches wide. Splendid for Blouses, Sport Dresses and Underwear. Value to $3.50.
**July Sale Price ..... $2.75**

***Taffeta Silks at $2.98 per yard***
—One hundred yards of excellent quality Taffeta Silk, in colors, white, black, plum and taupe. Full 36 inches wide. Values up to $3.75.
**July Sale Price ..... $2.98**

***White Gabardine Skirts at $3.75***
—Smartly tailored skirts of good quality Gabardine, finished with belts and pockets, and a variety of styles. Sizes up to 29 waist.
**July Sale Price ..... $3.75**

***Women's Sheer Lisle Hose at 69c***
A beautiful quality of sheer lisle hose in sizes 8½ to 10. Colors in grey, sand and brown. Values to $1.00.
**July Sale Price ..... 69c**

***Individual Voile Dress Lengths at $13.50***
—Twenty only of the smartest Voiles we have shown this season. They come in dress lengths only, no two patterns alike. Colors are navy, Copen, rose and reseda. Full 36 inches wide.
**July Sale Price ..... $13.50**

***Ladies' Pattern Hats***
—Ten only pattern Hats in as many different styles and colors. Values to $17.00.
**July Sale Price ..... $7.95**

***Women's Large Size Skirts at $6.50***
—Made of good quality white Gabardine, finished with belts and novelty pockets and button trimmed. Sizes 31 to 36 waist.
**July Sale Price ..... $6.50**

***Women's Combinations at $1.25***
—Good knit Combinations, loose leg styles, with short sleeves or sleeveless. Sizes 36 to 40.
**July Sale Price ..... $1.25**

**611 Baker Street - - - - - Phone 200**



Satisfies the epicurean taste
**APROL**
Made from Ripe Apricot Kernels

**Best of all Fly Killers 10c per Packet at all Druggists, Grocers and General Stores**



MEN who once gave no thought to candy are buying Moir's Chocolates in all their tempting assortments because they find it satisfies that mid-afternoon craving.

Moir's Chocolates are made in more than one hundred varieties. There are sharp flavors and the rich, heavier flavors as well as the most delicious fruit centres, and chocolate coated nuts of many sorts. Men like them—their wives and sweethearts know it.

**MOIR'S Chocolates**
MOIR'S LIMITED
HALIFAX, N.S. 110

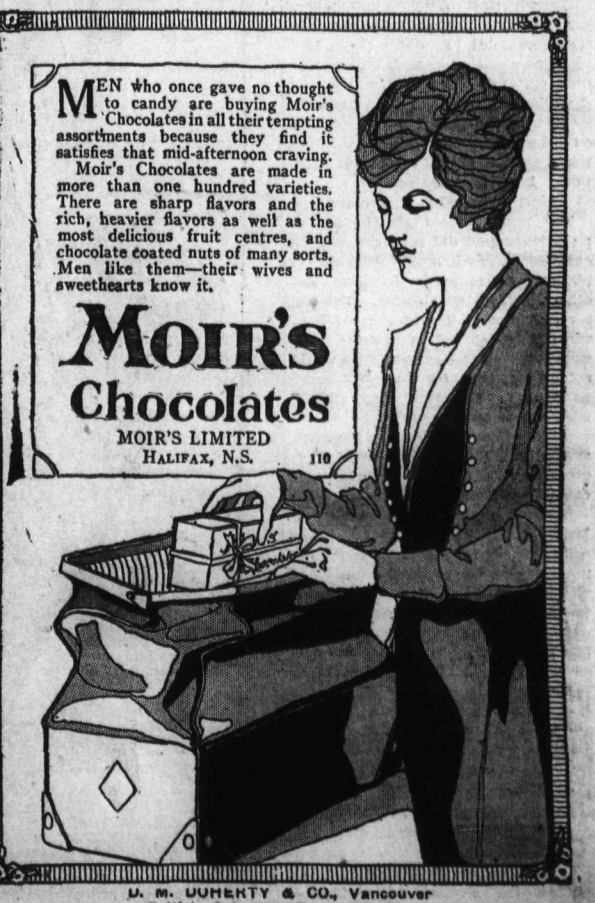

D. M. DOHERTY & CO., Vancouver
British Columbia Representative

# FAIRVIEW RATEPAYERS OVERRIDE THE TRUSTEES TO BOOST TEACHERS' SCALE

## Pedagogues Successfully Appeal to Hume School Annual Meeting; Arrange Adjourned Meeting for Decision on Consolidation With Nelson School District; John Curran New Trustee; Biggest Gathering for Years

Differing with the Hume school board on the subject of the salary scale for the coming school year, the teachers of the Hume school successfully carried their case to the annual taxpayers' meeting of the Hume school district Saturday night, and had the satisfaction of seeing the scale of their own drafting adopted by the meeting in every detail.

**Bouquets for Teachers**

In the course of the debate, many speakers pinned bouquets on the Hume teachers, declaring that the school was in every respect a city school, and that its high standard, which was admittedly owing to the teaching staff, must be maintained unimpaired. The statement that the Fairview contingent in the Nelson high school was equivalent to an entire class was received with applause. A. J. Clotworthy, vice-principal, presented the case for the teachers, while Samuel Fawcett, secretary-trustee, had the unpopular task of pointing out to the ratepayers that the increase asked for would nearly double their school taxes for the coming year. Last year's salaries totalled $5700, the salaries proposed by the trustees totalled $470, and the salaries asked by the teachers and authorized by the meeting totalled $9300. As the government grant remains fixed at $3380, the portion of the salaries to be raised by taxation will be $5920 instead of $2320 as last year.

The three scales mentioned—that of last year, that proposed by the trustees, and that authorized by the meeting, were as follows:

| | Last Year | Trustee | Auth. |
|---|---|---|---|
| E. E. Sparks principal .... | $1800 | $2000 | $2400 |
| A. J. Clotworthy | 1200 | 1500 | 1800 |
| Miss C. A. Coates | 1080 | 1200 | 1400 |
| Miss M. McGregor ..... | 940 | 1090 | 1200 |
| Miss Lillian Hunter ..... | 840 | 1040 | 1200 |
| Miss O. V. Abey, primary ..... | 840 | 1040 | 1300 |

The motion expressing the view of the taxpayers was moved by F. Chapman, and seconded by Ross Fleming.

**Trustees Thanked**

To show the trustees that no offence was meant in rejecting their salary recommendation, the meeting, on motion of Kenneth Campbell, unanimously adopted a hearty vote of thanks to the retiring trusttee, Charles F. Maltby, and his colleagues, Samuel Fawcett and George Clerihew, for their painstaking and successful conduct of the school affairs for the past year.

The meeting was the largest for years, 45 taxpayers being present, though the only notice the public had of it was the bill posted on the schoolhouse door. A. W. Stubbs was elected to the chair, but nearly had to retire before accepting the honor, having left his glasses at home. The loan of Mrs. Robert Vyse's glasses tided over this deficiency.

Secretary Fawcett, on behalf of the board, asked for an adjournment to a date not less than 10 days in the future, to enable the audit to be completed, to enable him to complete the board's financial report, and to enable the board to complete recommendations with reference to the proposed consolidation with the Nelson school district. In addition to increased estimates on other accounts the matter of the high school was to be adjusted. The Nelson school board did not propose to take pupils from outside its district without payment any longer, and, having several options, could either levy on the school district, make an arrangement with the Hume board, or levy on the individual parents. That might mean $2500 to $3000 additional in the estimates.

**Meeting Decides to Proceed**

The request from the board for an adjournment did not arouse much enthusiasm, and some critical remarks were made by J. Milne, and others, after which Mr. Fawcett served notice on the ratepayers that, when they elected a trustee they would do well to elect one who would act as secretary, for he would serve no longer when that was all the thanks one got.

On motion of Messrs. Campbell and Milne, the meeting decided to proceed with all the business that could be concluded.

Giving a verbal report on finance, Mr. Fawcett said that last year's estimates were $4000, but it was necessary to exceed them by $700, of which sum $350 was for manual training. Of $3,167.26 expended on capital account, $1200 was for two lots purchased, $500 was a payment on mortgage, $1170.25 was paid to Hulls & McDonald, for fixing the new classroom, $409.30 was for seating for this classroom, $50 was for architect's fees, and there were sundry other smaller accounts. The interest, drawn from the bonds invested in, amounting to $182.90, just about balanced the interest paid out, $181.50.

**Election of Trustee**

When the election of a trustee for the ensuing three years was reached, suggestions that Mr. Maltby stand for reelection not being entertained by him, John Curran, J. J. French, S. H. Smythe, Kenneth Campbell, William Beattie and A. S. Horswill were nominated. A ballot resulted in Mr. Curran receiving 16 out of the 44 votes cast, and the meeting, by resolution, declared him elected.

G. N. Gilchrist, auditor for the past year, expressed the fear that he might not be available when required next year, and so the unanimous choice of the meeting for the office was for Ross Fleming.

Through a resolution sponsored by Ross Fleming and Thomas Roynon, the meeting requested the trustees to pay for the services of substitute teachers, up to two weeks, in the case of each member of the teaching staff genuinely ill, as proven by doctor's certificate, the minimum remuneration to be $4 per day.

**Statement on Consolidation**

Secretary Fawcett, at the request of the meeting, made a brief statement of the position regarding consolidation, pointing out that the Hume school district, owing to the growth of the school population, must either remodel the old building or complete the new structure, of which the first wing was in use. The city, he said, had a simlar problem, for it must build in order to take care of its growing school population. At this stage the two districts could be amalgamated, to the mutual advantage, for in that case the Hume school could take over some city classes, and the new building could be proceeded with, solving the problem for a few years. If this opportunity were allowed to pass, and the two districts pursued divergent building policies, amalgamation might be deferred for years, incidentally, this would solve the high school and manual training questions for this school district.

Mr. Fawcett said the act prescribed that the question of consolidation must be decided, on the part of the Hume district, by vote of a ratepayers' meeting, though in the city an election would have to be held. He said the trustees recommended taking action at an adjourned meeting of the present meeting, in which case the way would be cleared for atcion by the city board and the government in time to permit of the election of the new enlarged board next January.

An adjournment was taken to the evening of July 22, when the consolidation proposal will be the main order of business, in addition to the passing of the estimates.

## FAIR FLOATED FOR ITALIAN TRADE

ROME, July 11.—A floating fair has been organized by the Italian government and will visit Tunis, Algiers, Tangier, Lisbon, Barcelona, Marseilles and Genoa. It will carry samples of all the products Italy can export, and will remain from four to seven days at each port. Orders will be dispatched to producers by wireless, thus enabling the buyers to receive an answer the same day.

If the undertaking is sucessful, as it is confidently expected, it will be, another floating fair will be sent to North America, another to Brazil, Uruguay and Argentina and a third one to Antilles, Venezala, Peru and Chili.

Smartest new trousseau lingerie is of lingerie cloth or handkerchief linen with filet squares on which is a monogram.


# World-Wide Demand for Goodyear's Quality of Belting and Hose Makes Advisable Some Changes in Brand Names

Example—GOODYEAR { *formerly*—"Extra Power" / *now*—"Klingtite"

THE most widely known belting in Canada to-day is "Extra Power."

Now you will buy this same belting as Goodyear Klingtite belting—"Klingtite"—a name adaptable to world-wide use.

In our Sales messages you will read of Goodyear Klingtite instead of Goodyear Extra Power.

Our Belting men will talk to you of Goodyear Klingtite instead of "Extra Power."

The familiar brand names of Goodyear belting, hose and packing have been changed so that each of these products may be called by the same name in Australia, Europe, South Africa, India, Japan, China and other countries, as in Canada.

The new brand names are such that they can be used and understood in practically every language and country without change.

Some of the former names designed and reserved for Canadian use do not lend themselves to the complication of languages and conditions prevailing in some of these foreign countries.

Goodyear Belting, Hose and Packing, made in Canada, have become products of world-wide sales.

You will welcome the development of this phase of our business because it means the building up in Canada of another world-wide manufactory. It means increased demand and prosperity for Canadian workers. It means economy and service for you.

Particularly to you, it means that efficient engineers and factory superintendents the world over endorse your choice when you secure belting, hose and packing for your plant.

Phone, wire or write the nearest Goodyear branch for a man trained by Goodyear in belting, hose and packing problems to call on you. No obligation.

**The Goodyear Tire & Rubber Company of Canada, Limited**

*Branches:—Halifax, St. John, Quebec, Montreal, Ottawa, Toronto, Hamilton, London, Winnipeg, Regina, Saskatoon, Calgary, Edmonton and Vancouver. Service stocks in smaller cities.*

***Only the Name is Changed***

# GOODYEAR KLINGTITE BELT

MADE IN CANADA

(The New Name of EXTRA POWER BELT)

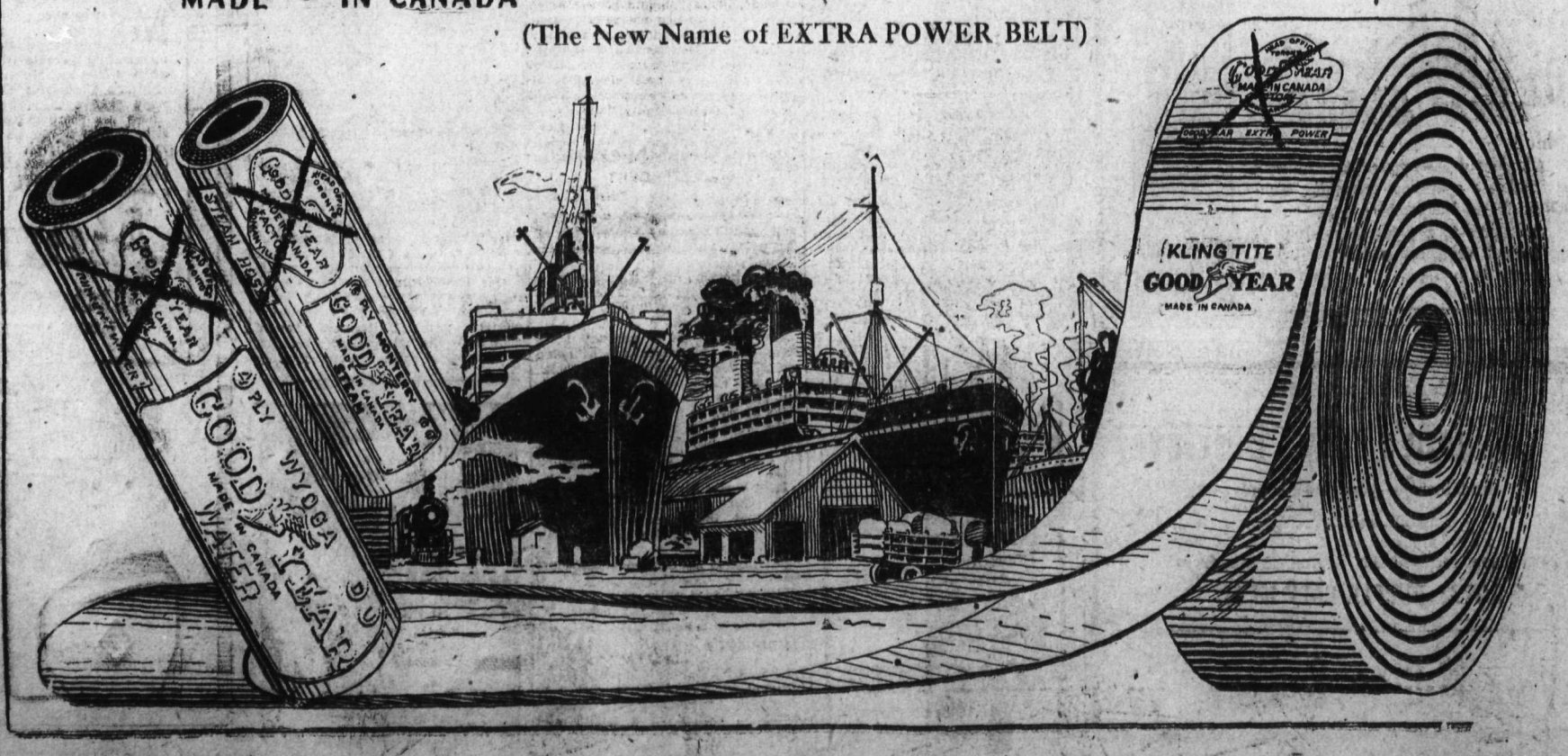

# Small Ads That Bring Quick Returns

## 10 Male Help Wanted

WANTED—Bull cook, experienced in fish cleaning; $80 per month. Apply Sandy Somerville, Caithness, B.C. (8840)

WANTED—SKILLED SAWMILL MEN, SAWYERS, SETTERS AND EDGERMEN. APPLY ADAMS RIVER LUMBER CO., CHASE, B.C. (8795)

WANTED—Sharp youth to assist in sampling and helper. High school education preferred. Apply Widdowson's Assay Office. (8830)

WANTED—3 good painters at $6 a day—8 hours a day. Apply E. C. Player, Allenby, B.C. (8776)

WANTED—Experienced dishwasher at once. Wages $90.00 and board. If not first class at the business do not waste your time and mine. Write, call or phone Riggs & Wilder, Boulder Mill, B.C. (8689)

WANTED—Mill hands, graders, tallyman. Apply Gerrard-Lardo Lumber Mills, Annable Block, Nelson. (8677)

WANTED — Strong boy. Apply McDonald Jam Co., Nelson, B.C. (8762)

## 13 Situations Wanted Male

WANTED by ex-soldier, situation as timekeeper, bookkeeper or position of trust, has wide experience in mining and logging camps. Apply Box 8823 Daily News. (8823)

WANTED—Work of any kind, by young married man. Must have week's notice. Box 676 Nelson. (8786)

## 11 Female Help Wanted

WANTED—Competent maid to look after children and help with housework. Highest wages for the right person. Apply J. J. Walker, Jeweler. (8842)

WANTED—Good cook for sawmill. J. B. Winlaw, Duck Creek, B.C. (8839)

COOK—Experienced, wanted at Penticton Hospital, 20 beds. Commencing salary $55. Duties to begin on July 15th. Apply to Secretary Penticton Hospital Board, Box 74, Penticton. References required. (8781)

WANTED—Stenographer, beginner preferred. Apply by letter, giving references to Bank of Montreal, Nelson. (8719)

WANTED—Experienced chambermaid. Apply Strathcona Hotel. (8714)

## 18 Articles for Sale

FOR SALE—Good second hand lumber for sale, from $8.00 to $20.00 per thousand; also bolts from 10 inches up to 1¼ inch, 12 ft. or more. Also steel ore chutes, gates and corrugated roofing. For further particulars write Box 423 Greenwood, B.C. (8836)

FOR SALE—Gourlay Piano, mahogany case, first condition, for quick sale, cheap. 421 Carbonate St., or P.O. Box 32. (8829)

FOR SALE — Tailor's Singer Sewing Machine, good as new, price $35.00. Box 1021 Nelson, B.C. (8821)

FOR SALE—One Heintzman Player Piano, mahogany case, almost new. Can be seen mornings. Mrs. Parker, Granite Road. (8790)

FLY SCOOT for cattle, Gopher Death Tablets, Currie Gopher Cartridges, Red Mite Killer for house, Poultry Lice Powder, Water Glass, Poison Fly Paper, Tanglefoot, Rose Tree Spray, Ansco Cameras, Films, Developing, Columbia Grafonolas and Records. Mail orders filled prmoptly. Rutherford Drug Co., Nelson, B.C. (8771)

80-TON silo, ensilage cutter and elevator, 40 h.p. tractor, mowing machine, horse rake, hay tedder, automatic loader and rake, sulky plow, hand plows cultivators, seeders, graders, etc., for sale on easy terms. Apply Box 8396 Nelson News. (8756)

## 29 Lost and Found

LOST—Tuesday evening, between Fairgrounds and Houston street, fine chain and locket. Reward. W. J. Miles, Box 311. (8792)

LOST—Between Willow Point and Nelson, ladies' black leather purse containing bills. Reward. Apply Box 8848 Daily News. (8848)

PRINTED ENVELOPES cost little more than plain envelopes and they give a much better impression to your customers. Write The Daily News Job Department for samples and prices.

## 23 Property for Sale

**General Insurance, Loans and Rentals**
**C. W. Appleyard**
410 Baker Street
Box 626 NELSON, B.C.
Telephone 309 (8754)

IN Kootenay Valley, improved ranch of 10 acres. Good bottom land, 5 acres under cultivation; good 3 roomed house and barn. Excellent soil and plenty of water. Price with crop, $1500. Apply J. Wottom. Waldo, B.C. (8811)

HOUSE for sale, 6 rooms. Fruit trees bearing; hot and cold water; on street car line. 902 Latimer St. Apply owner, Box 8800 Daily News. (8800)

FOR SALE—Two level lots, excellent soil, no rock. A snap for quick sale, at $50 each. Apply Box 434, or Phone 489L. (8788)

## 49 Farms for Sale

FULLY equipped and stocked dairy fruit and poultry ranch for sale. Address enquiries to Rancher, Box 8787 Daily News. (8787)

## 20 Livestock for Sale

FOR SALE—One sow, due to farrow in Sept., 25 lbs., $50; 15 young pigs, 6 weeks old, $7.50 each; Duroc Jersey pigs, 6 weeks, imported stock last year, $110 each. Pigs all ages for sale. Tom Taylor, Kaslo, B.C. (8841)

SADDLE and work horses for sale, eleven to thirteen hundred. A. E. Jones, Taghum. (8695)

FOR SALE — 3-year-old cow, fresh. Large yearling heifer calf, Ayrshire, good milk stock. Power, Thrums, B.C. (8813)

PURE bred Chester Whites, 10 weeks, $12.00. Can be registered. Also horse, 800 pounds, democrat, set driving and work harness. A. Deverson, Harrop, B.C. (8814)

FOR SALE—Three male fox terrier pups, four months old, well bred. Price $5 each. Apply to P. O. Box 458, Kaslo, B.C. (8819)

FOR SALE—Team of horses, about Thirty hundred pounds. Box 8803 Daily News. (8803)

FOR SALE—Five year old, one two year old pure bred Oxford Down Sheep. Robertson, Silver King Road. (8797)

A few pure bred O.I.C. pigs left for sale, both sexes, two months old. $15 each, three for $42. Dr. Church, Edgewood, B.C. (8785)

FOR SALE — 2 registered Ayrshire cows, 2 calves, one grade, 1 heifer, cream separator (nearly new). O. Willett, Winlaw, B.C. (8783)

FOR SALE—19 head of cattle. Nine cows 5 yearlings, one 7 month calf, 3 calves and one Ayrshire bull, thoroughbred, not registered, two years old. $1400 for the herd. G. B. Matthew, Riondel, B.C. (8701)

SEVERAL grade Shorthorn and Ayrshire cows, just freshened, for sale, at Beaver Meadows Farm P. O., Erie, B.C. (8676)

## 37 Boats and Automobiles

FOR SALE—Bargain, 1920 Maxwell Touring Car. Run 11 hundred miles for demonstration. This car is in No. 1 condition. Phone 491, Nelson P.O. Box 1090. (8826)

FOR SALE—A folding canvas boat, complete. For further particulars apply C. G. Fenwick, South Slocan. (8812)

FOR SALE—Ford ton truck, in first class running order, complete with box and top. Apply Crescent Valley store. (8764)

## 42 Matrimony

STRICTLY private club — Marry if lonely. Many wealthy ladies wish to marry. Free to ladies. Enclose stamped addressed envelope to C. Isherwood, Isherwood P.O., Ont. (8505)

MARRY: Many rich. Particulars free. F. Morrison, L-3052 W. Holden St., Seattle, Wash. (8757)

## 54 Articles Wanted

WANTED—Cider Press. Answer Post Office Box 1094, Nelson. (8804)

## 14 Furnished Rooms to Rent

KEEN APARTMENTS. (8767)

FOR RENT—Furnished house-keeping rooms. Annable Block. (8768)

FURNISHED ROOMS—Clean, comfortable, steam heat, shower baths, $2.25 per week, $9.00 and $10.00 per month Y.M.C.A. (8761)

ADVERTISING in these columns pays well. That is why so many people use Classified Ads.

## Second Hand Dealers

THE ARK pays cash for second hand furniture, stoves; 606 Vernon, Phone 651. (8758)

## 35 For Rent

TO RENT—Offices on upper floor K. W. C. block. Apply A. Macdonald Co. (8765)

## Business and Professional Directory

### Lodge Notice

B. P. O. E. Meets in Maglio Block 1st & 3rd Thursday. (8742)

### Machinery, Etc.

T. A. WALSH & CO., LIMITED
Saw and Shingle Mill and Mining Machinery, Yellow Strand Wire Rope Leather and Rubber Belting and Packing; Acme Shingle Bands and Box Strapping. B. C. Agents Monogram Oils and Greases. Buy and Sell Steel Rails and Machinery.
658-60 Cambie St., Vancouver B. C. (8750)

### Boots & Shoes

LEE KEE & COMPANY
Boots & Shoes Made to Order, Repairs
612½ FRONT ST. (8745)

### Florists

GRIZZELLE'S GREENHOUSES. Nelson Cut flowers and floral designs. (8748)

### Assayers

E. W. WIDDOWSON, Box A-116 Nelson, B. C. Standard Assaying Charges. (8753)

### Wholesale

A. MACDONALD & CO., WHOLESALE Grocers and Provision Merchants, Importers of Teas, Coffees, Spices, Dried Fruits, Staple and Fancy Groceries Tobaccos, Cigars, Butter, Eggs, Cheese and Packing House Products. Office and Warehouse, corner of Front and Hall streets. P.O. Box 10.95; Telephones 28 and 23. (8747)

### Commission Merchants

RANCHERS' PRODUCE sold on commission. G. W. Bartlett, Williams Siding. (8746)

### Architects

N. EMME ROAD, M.R.C.S.A
ARCHITECT
Bay Avenue. Trail, B. C. (8744)

### Accountants

J. H. LAWRENCE
Accountant—Auditor
Bookkeeping, Financial Statements, etc. Phone 29. McDonald Jam Bldg. Box 1030 (8741)

W. H. FALDING,
Public Accountant, Bank of Montreal Chambers, Rossland, B. C. (8742)

### Engineers

KASLO, B. C.
H. D. DAWSON
B. C. LAND SURVEYOR
CIVIL AND MINING ENGINEER (8740)

**Green Bros., Burden Co.**
Nelson, B. C.
CIVIL AND MINING ENGINEERS
B. C., Alberta and Dominion LAND SURVEYORS
Crown Grant Agents. Blue Printing (8739)

A. L. McCULLOCH,
Hyraulic Engineer
Provincial Land Surveyor
Baker St. Nelson B. C. (8752)

A. D. NASH,
Mining Engineer
Consultations, Explorations Development Reports
Room 3, Royal Bank Bldg., Nelson (8736)

### Auctioneers

W. CUTLER
Auctioneer, Appraiser, Valuator
Goods sold privately or at Auction
519 Ward Street Phone 71 (8735)

W. MATTHEWS & CO.
Auctioneers
Office 506 Ward St. Tel. 180 & 839R (8738)

### Barristers

E. G. MATTHEW
Barrister, Solicitor, Notary, Etc.
Box 1078. Alan Block, Nelson. Ph. 544 (8737)

### Funeral Directors

D. J. ROBERTSON, F.D.D. & E., 301 Vicortia Street, Phone 292; night Phone 157-J. (8751)

STANDARD FURNITURE COMPANY—C. J. Carlson, Undertaker. Undertakers and Embalmers and Funeral Directors The Finest and most up-to-date undertaking parlors and chapel in interior B. C. Lady attendant for women and children. Day Phone 85, Night Phone 252 and 64. (8734)

"The last ad. you ran for us netted

**Fifty-Eight Replies**

(Signed) RIGGS & WILDER,
Boulder Mill, B.C.

This is the kind of testimony to the value of

**Daily News Want Ads.**

which we receive by nearly every mail. If you want help, or a position or have something to sell use the

**CLASSIFIED COLUMNS**

# News of Sport

## BASEBALL

### TWILIGHT LEAGUE

| | Won | Lost | P.C. |
|---|---|---|---|
| Yakima | 37 | 25 | .597 |
| Victoria | 36 | 27 | .571 |
| Tacoma | 34 | 28 | .548 |
| Vancouver | 33 | 28 | .541 |
| Spokane | 31 | 29 | .517 |
| Seattle | 13 | 47 | .217 |

**Saturday**

| At Winnipeg— | R. | H. | E. |
|---|---|---|---|
| Regina | 2 | 9 | 2 |
| Winnipeg | 12 | 14 | 1 |

Batteries—Zweiful and Fuhrman; Gervais and Dixon.

| Second Game— | R. | H. | E. |
|---|---|---|---|
| Regina | 11 | 12 | 1 |
| Winnipeg | 5 | 9 | 3 |

Batteries — Day and Fuhrman; Schaacht, Morrison and Dixon, Madura.

| At Calgary— | R. | H. | E. |
|---|---|---|---|
| Saskatoon | 1 | 3 | 1 |
| Calgary | 2 | 2 | 4 |

Batteries — Sweeney and Wirts; Watson and Bachant.

| Second Game— | R. | H. | E. |
|---|---|---|---|
| Saskatoon | 4 | 7 | 1 |
| Calgary | 7 | 12 | 4 |

Batteries — Beer and Bachant; Mack and Wirts.

| Afternoon Game— | R. | H. | E. |
|---|---|---|---|
| Moose Jaw | 4 | 10 | 2 |
| Edmonton | 5 | 11 | 1 |

Batteries — Gibson and Marshall; Dumovitch and Ritchie.

| Evening Game— | R. | H. | E. |
|---|---|---|---|
| Moose Jaw | 4 | 12 | 3 |
| Edmonton | 3 | 5 | 0 |

Batteries—Machold an dMarshall; Valentine and Ritchie.

CHICAGO, July 11.—New York defeated Chicago 3 to 2 in the final game of the series here today.

| | R. | H. | E. |
|---|---|---|---|
| New York | 3 | 8 | 2 |
| Chicago | 2 | 8 | 2 |

Batteries — Bolton and Snyder; Vaughan and Killifer.

ST. LOUIS, July 11.—St. Louis could do nothing with Marquard after the first inning today and Brooklyn won 2 to 1, the fourth victory out of five games played here.

| | R. | H. | E. |
|---|---|---|---|
| Brooklyn | 2 | 11 | 1 |
| St. Louis | 1 | 6 | 2 |

Batteries—Marquard and Elliott; Doak and Clemons, Dilhoefer.

CINCINNATI, July 11.—Dauberi's home run in the ninth inning today broke a tie score and gave Cincinnati an even break in the series with Boston. The drive sent in two runners ahead of Daubert, and all three tallies counted under the new rules.

| | R. | H. | E. |
|---|---|---|---|
| Boston | 3 | 9 | 2 |
| Cincinnati | 6 | 13 | 2 |

Batteries — Rudolph, McQuilland and Gowdy; Sallee, Eller and Wingo.

### PACIFIC COAST LEAGUE

**Sunday**

| | R. |
|---|---|
| Portland | 4 |
| Vernon | 5 |

Batteries—Ross and Tobin; Dell and Devermor.

| | R. |
|---|---|
| Portland | 3 |
| Vernon | 2 |

Batteries — Polson and Tobin; Smallwood and Alcock.

| | R. |
|---|---|
| Sacramento | 1 |
| San Francisco | 3 |

Batteries—Love and Yelle; Kuntz, Jones and Cook.

| | R. |
|---|---|
| San Francisco | 2 |
| Sacramento | 4 |

Batteries—Lewis, Yelle and Agnew; Penner and Cady.

| | R. |
|---|---|
| Los Angeles | 3 |
| Salt Lake | 4 |

Batteries—O. Crandall, Pertica and Bassler; Baum, Stroud, Thurston and Hyler.

| | |
|---|---|
| Los Angeles | 3 |
| Salt Lake | 2 |

Batteries — Aldridge and Lapan; Leverenz and Biker.

| | R. |
|---|---|
| Seattle | 7 |
| Oakland | 8 |

Batteries—Geary and Baldwin; Arlett, Alten and Dorman. R.

| | R. |
|---|---|
| Seattle | 3 |
| Oakland | 8 |

Batteries—Demaree and Adams; Boehling and Mitze.

**Saturday**

| At Seattle— | R. |
|---|---|
| Oakland | 3 |
| Seattle | 5 |

Batteries—Kremer and Dorman; Schorr, Brenton and Adams.

| At San Francisco— | R. |
|---|---|
| Sacramento | 11 |
| San Francisco | 2 |

Batteries—Mails and Cady; Jordan, Lewis, McQuaid and Yelle.

| At Portland— | R. |
|---|---|
| Vernon | 3 |
| Portland | 2 |

(11 innings).

Batteries—Sheelenbach and Devermor; Sutherland and Tobin.

| At Los Angeles— | R. |
|---|---|
| Salt Lake | 6 |
| Los Angeles | 7 |

Batteries—Bromley, Thurston and Byler; Keating and Lapan.

### NATIONAL LEAGUE

| | Won | Lost | P.C. |
|---|---|---|---|
| Brooklyn | 44 | 32 | .579 |
| Cincinnati | 41 | 31 | .560 |
| Chicago | 39 | 37 | .513 |
| St. Louis | 39 | 39 | .500 |
| New York | 37 | 38 | .498 |
| Pittsburg | 35 | 36 | .493 |
| Boston | 31 | 34 | .477 |
| Philadelphia | 29 | 44 | .397 |

### PACIFIC INTERNATIONAL

| At Yakima— | R. |
|---|---|
| Seattle | 4 |
| Yakima | 2 |

Batteries — Fobeck and Boelzle; Eastley and Cadman.

| At Tacoma— | R. |
|---|---|
| Victoria | 2 |
| Tacoma | 11 |

Batteries—Young, Zincke and Cunningham; Edwards and Stevens.

| At Spokane— | R. |
|---|---|
| Vancouver | 4 |
| Spokane | 6 |

Batteries — Rapp and Patterson; Solyans, Smith and Wisher.

### INTERNATIONAL LEAGUE

**Saturday**

| | R. | H. |
|---|---|---|
| Baltimore | 9 | 1 |
| Rochester | 1 | 0 |

| | R. |
|---|---|
| Reading | 1 |
| Buffalo | 13 |

| | |
|---|---|
| Syracuse | 4 |
| Akron | 6 |

| | R. | H. |
|---|---|---|
| Jersey City | 6 | 2 |
| Toronto | 11 | 5 |

**Sunday**

| | R. |
|---|---|
| Syracuse | 3 |
| Rochester | 5 |

| | |
|---|---|
| Baltimore | 5 |
| Buffalo | 7 |

| | |
|---|---|
| Jersey City | 1 |
| Akron | 4 |

(Only three games scheduled).

Gold was known to exist in California as far back as 1577, almost three centuries before the actual discovery.

## Some Good Buys

Two acres across lake all cleared and planted, 95 fruit trees, water piped all over. Small house, water front on lake, good garden soil. Price $2500.

Half acre cleared, with water front, close to ferry landing; 6 roomed house, fireplace, veranda; water piped; good soil; in a pleasant neighborhood. Price $2700.

Five acres across lake, 40 fruit trees, some good garden soil, good house, 5 rooms, veranda overlooking lake, fireplace, small basement, chicken house, good float on beach, has water front on lake. Price $3500.

These are all good properties and can be recommended.

—x—

## Houses For Sale

Just listed a splendid home. Seven rooms, hall and conservatory, stone basement and good cellar. Furnace, fireplace, 4 bedrooms and closets; land 100x120, good lawn, flower garden and one of the best views of the lake in Nelson. The price is $5000, and can be seen at any time.

**Hugh W. Robertson**
LAND AGENT
Ward Street Nelson, B.C.

## 16 Room and Board

ROOM and board in private house. 423 Carbonate St. 11 ETTAOOIINNN

ROOM and board in private house. 423 Carbonate St. (8822)


# July Clearances

A FEW MEN'S SAMPLE RAINCOATS LISTEN!

Of course you'll take one on your vacation. Here's your chance to get one at

**Cost Price**

Almost all sizes represented in the assortment. Here we describe a few models

*Here is a Beauty of Fawn Rubberized Fine Woven Cloth*

Lined red rubber, trimmed cuffs and belt. Splendid value at ..... $18.50

*Or a Smart Leatherette Coat*

Automobile style with belt and buttons to match. This can be worn by lady or gentleman. A sacrifice ..... $25.00

*This Smart Raincoat of Rubberized Donegal Tweed*

In a grey stylish model with belt. Just think of it! It will cost you ..... $20.00

*This One is of Fine Brown Cloth*

with green and yellow threads, belted model. A Bargain at ..... $19.50

Our Men's Own Store

# Beads Beads Beads

Small plain glass beads, white, black, red, light green, yellow, pink, oxydized and silver. per tube ..... 17½c

Glass Bugle Beads, white, bronze, silver and oxydized, per tube ..... 17½c

Small Cut Glass Beads, white, helio, sky and grey, per bunch ..... 75c

New Store

OUR SALE OF SILKS STILL CONTINUES

Crepe-de-chene, Georgette, Wash Satin, colored Shantung and fancy Silks. Regular values up to $3.75 yard. All one price, per yard ..... $1.98

New Store

PURE LININ DAMASK TABLE CLOTHS

Size 70x72 inches, each ..... $7.50

Size 70x90 inches, each ..... $9.50

New Store

LADIES' SILK HOSE

The famous Venus brand, in black, white, purple, grey, dark brown. Worth $3.50 pair. Sale price, per pair ..... $2.95

(Including luxury tax)

New Store

**There's No Exception**

*Every Silk Dress in the Store is Reduced*

The higher grade Dresses are also included and these we have marked down to, each

**$35.00**

EXQUISITE SILK DRESSES SELLING REGULARLY TO $50.00 ARE PRICED $35.00

See display in New Store Window, or better still, let us show you others in our showrooms. No trouble at all.

Silks, Messalines, Georgettes, Taffetas and Crepe-de-chenes, all are here and in a profusion of wanted shades.

Second Floor

The Hudson's Bay Company
HERBERT E. BURRIDGE STORE'S COMMISSIONER


## AMERICAN LEAGUE

| | Won | Lost | P.C. |
|---|---|---|---|
| Cleveland | 51 | 26 | .662 |
| New York | 52 | 27 | .658 |
| Chicago | 46 | 29 | .613 |
| Washington | 37 | 35 | .514 |
| Boston | 35 | 37 | .486 |
| St. Louis | 36 | 39 | .480 |
| Detroit | 23 | 50 | .315 |
| Philadelphia | 21 | 58 | .266 |

NEW YORK, July 11.—New York made it three out of four from Detroit today, winning the final game of the series six to five. In the third inning Ruth made his 27th home run of the seson, and was passed three times intentionally. He made his 26th home run in Saturday's game

| | R. | H. | E. |
|---|---|---|---|
| Detroit | 5 | 11 | 1 |
| New York | 6 | 7 | 1 |

Batteries—Ehmeke and Ansmith; Mays and Ruel.

WASHINGTON, July 11.—Cleveland made it five out of six from Washington by winning today, 4 to 0, Morton scoring his second victory of the series.

| | | | |
|---|---|---|---|
| Cleveland | 4 | 11 | 0 |
| Washington | 0 | 7 | 2 |

Batteries—Morton and O'Neill; Johnson, Erickson and Picinich, Gharrity.

## AMERICAN ASSOCIATION

**Saturday**

| | R. |
|---|---|
| Minneapolis | 6 |
| Columbus | 5 |
| Milwaukee | 5 |
| Louisville | 12 |
| Kansas City | 3 |
| Indianapolis | 4 |
| St. Paul | 5 |
| Toledo | 4 |

**Sunday**

| | |
|---|---|
| Kansas City | 2 |
| Louisville | 3 |
| St. Paul | 1 |
| Columbus | 4 |
| Minneapolis | 2 |
| Toledo | 0 |
| Milwaukee | 9 - 7 |
| Indianapolis | 3 - 3 |

BRINGING UP FATHER By George McManus

UNEQUALED FOR GENERAL USE

GALT COAL — BURNS ALL NIGHT

W. P. TIERNEY, General Sales Agent
Nelson, B.C.
Cars supplied to all railway points

PROTECT BABY'S TENDER SKIN

Royal Rose Talcum Powder will give all the comfort that his tender, chafed skin craves.

As it is the highest product of pharmaceutical science, it will please you too.

CANADA DRUG AND BOOK CO.

Prescriptions Carefully Compounded

Phone 81. P.O. Box 1067

NEW 1920 MODEL
CHEVROLET CARS
Three only left at the old price.
Nelson Transfer
PHONE 35

IF YOU HAVE ANYTHING FOR SALE TRY A CLASSIFIED AD.

THE ARK

Congoleum Rugs, 9x10½, $21; 9x12, $24; Linoleum, $1.20 and $1.40 per yard; steel clad Galatea, 45¢ yard; Bedroom Rugs, 7½x9, $12.50; Ladies' Corsets, $1.75 pair; Silk Hose, 75¢ pair; heavy bleached Sheeting, 90¢ yard; large Turkish Bath Towels, $1.25 pair; Coates' Thread, 200-yard spools, two for 25¢; men's good Socks, 40¢ pair; ladie's Combinations, $1.25 suit; Laces, 5¢ to 15¢ yard; Boys' Hercules Hose, 9 to 10½, 65¢ pair.

J. W. HOLMES
PHONE 65L 606 VERNON ST.

ATTENTION TO YOUR EYES

¶ We are prepared to give you the best of services in matters concerning eyes, and can fill your prescription in:

Flat Lenses
Toric Lenses
Punktal Lenses

J. O. PATENAUDE
Optometrist and Optician

FRUIT WANTED

Strawberries, Raspberries, Black Currants, Red Currants, Loganberries, Blackberries, Plums, Cherries (Bings, white) Greengages, Crabapples, Peaches, Apricots, Apples

McDONALD JAM CO.
Nelson, B.C.

Cars! Cars! Cars!

We have no cheap cars at the City Cab Co. Only the very best up-to-date Dodge cars, with electric lights inside. Only Dodge cars in the city for hire.

CITY CAB COMPANY
JOHN LINEBAUGH Phone 18

TONIGHT GEM TONIGHT

Marguerite Clark
—IN—
A Girl Named Mary

IF you were a mother whose daughter had been stolen.

IF after years of searching, you found that daughter in poverty; offered her wealth, luxuries, beautiful clothes. And then—

IF you loved and admired her all the more because she refused to own you—youldn't that make

A Heart-Stirring Story

SEE it in this beautiful picturization of Juliet Wilbor Tompkins' famous novel, with winsome Marguerite Clark as "Contrary Mary."

Mack Sennett Comedy
THE SPEAK EASY

KINOGRAMS

Dustbane Carbon Remover

For Automobiles and Launches
Will clean a Motor in 30 minutes at a cost of 25 cents.
Guaranteed or money refunded.
Large Can, $2.00

Wood Vallance Hardware Co.
BAKER STREET - - - - NELSON, B. C.

# VANCOUVER PARTY HEADING THIS WAY

## Motor in Grand Forks Valley; Reach Trail Tonight; Details of the Itinerary

Due here Thursday, the speical train carrying the Vancouver board of trade excursion party is already headed toward the Kootenay, which it will reach tonight. Friday night J. S. Cartes, district passenger agent of the C. P. R., left to meet the party in the Boundary, and tonight Commissioner Fred A. Starkey, who has had all the interior arrangements in hand, will leave to join the visitors at Castlegar. It is probable that a small Nelson delegation will acompany the tourists after today, until they leave the West Kootenay

The touring party today is meeting delegations of citizens at the stations at Rock Creek, Midway and Greenwood. Arriving at Eholt the visitors will be taken by automobile through the Grand Forks valley to Grand Forks by members of the Grand Forks board of trade, and later to Trail, where they will arrive tonight.

Leaving Trail by car at 9 o'clock this morning the party will be taken to Rossland, where the local board of trade will entertain them at luncheon and escort them on an inspection of some of the mines. Returning to Trail they will view the big smelter and at night be the recipients of a banquet and musical entertainment.

Connecting with the Slocan train at Slocan Junction on Wednesday, the party will be met by delegations of citizens at Slocan City and Silverton, and leaving the steamer at New Denver will be the guests of the Slocan district board of trade and citizens at a banquet. From there they will be driven by automobile to New Denver siding.

Taking the train and viewing the Denver canyon en route, they will go to Sandon, meet some of the citizens and then go to to Kaslo, where they will be entertained in the evening.

Arriving in this city on Thursday morning, they will be the guests of the local board of trade.

On Friday morning the party will leave for the Crow, will stop only for a short time at Creston, train connection service on the latter part of their trip prohibiting a stop-over to view the district, and will then go on to Fernie and remain there that night.

The return journey to Cranbrook will be made on Saturday morning, when the party will be the guests of the Cranbrook board for two days. A banquet and other entertaining features have been arranged for the visitors on Saturday night, and a sight-seeing excursion by automobiles on Sunday.

Leaving by car on Monday morning, the party will be taken to Fort Steele to connect with the Kootenay Central railway, and go by train to Invermere, spend the night as guests of the Windermere district board of trade and go on to Golden on Tuesday and return to Vanocuver via the C.P.R. main line.

# Social and Personal

J. Woods, of Trail, was a city visitor on Saturday.

F. E. Loveday, of Creston, was among arrivals last night.

G. S. Horn, of Robson, was among arrivals last night.

William Ramsay, of Shoreacres, was in the city on Saturday.

J. A. Wright, of Grand Forks, is registered at the Strathcona.

Lord Aylmer, of Queens Bay, was among city visitors on Saturday.

Mr. and Mrs. Walker, of Proctor, were weekend visitors to the city.

Hon. John Keen, of Kaslo, speaker of the provincial legislature, is registered at the Hume.

Mrs. H. V. Genelle will leave for Grand Forks this morning, where she will spend the week on business matters.

J. R. Campbell, who has been a guest of W. R. Blanchard, of Fairview, returned to his home in Wolseley, Sask., yesterday.

# CRAWLS SIX HOURS WITH BROKEN LEG

## Forest Ranger Black Has Wonderful Escape When Car Somersaults

Thrown from his car as it turned four complete somersaults and broke the hood and one hind wheel as it rolled down 100 feet over the dump on a mountain road near Columbia Gardens, at 2 o'clock on Friday afternoon, J. M. Black, of this city, a forest ranger, sustained a broken left leg, was brought in Saturday, and is now in Kootenay Lake General hospital. Under the circumstances, his escape with life was miraculous.

While coasting down the steep mountain grade, Mr. Black encountered a stretch of loose sand, and the brakes refusing to hold the car, it became unmanageable and left the road.

Crawling to the top of the dump, Mr. Black worked his way on hands and knees along the road in the direction of the nearest settlement until 8 o'clock that evening, when he was picked up by a rancher passing in a wagon, and taken to the ranchers home, where he was made as comfortable as circumstances would allow, until Saturday and then put aboard the Great Northe train and brought in to hospital. Examination showed that bones of his left leg were broken.

# FINAL FILMS OF CREATION SHOWN

Parts three and four of the photo-drama Creation were shown at the Starland theatre and depicted scenes from the New Testament in an interesting manner to a large audience in both the afternoon and evening.

Medieval philosophy consisted largely in an attempt to apply the logic of Aristotle to the doctrines of the church.

# SHOWER NICELY LAYS THE DUST

A shower fell over Nelson and vicinity last evening, the first rain for 17 days. It laid the dust and dampened the surface of the ground.

Both last night and Saturday night there were occasional flashes of lightning, indicating thunderstorms in the hills.

# CITY CHURCHES CONCEDE TO HEAT

Concessions to the warm weather are being made in the city churches.

At the Church of Mary Immaculate yesterday, Rev. J. A. Althoff combined the evening service with the morning, following high mass directly by the benediction.

The Methodists and Presbyterians became one congregation for the day, holding united services in the Methodist church. The merging did not extend to the Sunday schools.

One week ago Rev. J. E. Tyner, Baptist pastor, invited the women to remove their hats, and the men their coats. No coats being removed, the pastor proceeded to doff his, preaching an eloquent sermon in his shirt sleeves.

## Nelson News of the Day

Only four days remain in which to register for the provincial voters' list.

All officers elect and members of Queen City Rebekah Lodge and Kootenay Lodge, I.O.O.F., are requested to meet in I.O.O.F. hall tonight. Joint installation of officers at 9 o'clock. A social hour will be spent at the close. Sojourning sisters and brothers are cordially invited to be present. Regular session of Kootenay Lodge at 8 o'clock. (8837)

A special meeting of Queen City Rebekah Lodge No. 16, I.O.O.F., will be held this afternoon at 4 o'clock. (8847)

Have your piano tuned promptly and properly. Ask for Mr. Tweedie, Mason & Risch. (8844)

"Ave Maria" (Schubert's), Heifetz; "I Think I'll Get Wed in the Summer," Harry Lauder; "Bell Hop Blues," Van Epps quartet. Hear these splendid Victor Records at Mason & Risch, 513 Ward Street. (8843)

REBEKAHS, ATTENTION

A joint installation of officers of Queen City Rebekah Lodge No. 16, and Kootenay Lodge No. 16, I.O.O.F., will be held tonight at 8.30. All members are requested to attend. Visiting members cordially invited. (8846)

No more gooseberries acceptable unless notified first. MacDonald Jam Co. (8849)

Ancient Order of Foresters, Court Star of Kootenay, will meet in K.P. Hall at 6.30. Election and installation. Court Royal Nelson meets at 8.10. New officers take positions. W. J. Miles, Secretary. (8845)

CHANGE OF ADDRESS

E. J. McGregor, Express and Baggage, Phone 71, Smedley's Garage. (8733)

A. Smith, tailor, begs to announce that owing to failing health he is closing his store July 15, on Stanley St., but will continue to do a limited amount of work at his residence, 823 Mill St. (8825)

Working men, keep away from all mines in Silverton and Sandon district except Silversmith, Cinderella and Hope mines. (8760) T. B. ROBERTS.

STRIKE ON!

Lindsay's Camp, Meadows. Working men are requested to keep away. R. Barrow, Secretary, O.B.U. (8763)

The Panama canal reduced the maritime distances between New York and San Francisco 8000 miles.

Flag day is celebrated in most of the United States, although it is not a legal holiday in many states.

"Makes more bread and better bread"
PURITY FLOUR
"ask for it"
The Brackman-Ker Milling Co., Ltd.

You Will Enjoy Our
ICE CREAM

Its smooth, creamy, delicious richness, and its delightful flavor.

WE MAKE IT FROM PURE CREAM

Let us serve you in our parlor or in cartons to take home.

CHOQUETTE BROS.
Baker Street

The Always Welcome Refreshment

at any function from an afternoon tea to a large entertainment or dance is a plate of Curlew Ice Cream. It is thoroughly refreshing and delicious. It is the ideal dessert as well as the most perfect of all offerings at the largest affair. It takes only one trial to prove it.

Sold by dealers.

CURLEW CREAMERY CO., LIMITED
Nelson, B.C. Grand Forks, B.C.

JOHN DALY
CABINET CIGAR STORE
MAIL ORDER ATTENDED TO PROMPTLY
Smoking Tobacco, Snuff, Pipes and Full stock of Cigars, Cigarettes, Other Smokers' Supplies.

VOTERS' LIST

Being appointed commissioner, I offer my services to any eligible person who wishes to be placed on the voters' list.

Only a short time left.

Ross Fleming

Fleming's Store
FAIRVIEW
DRY GOODS GROCERIES, ETC.

Hotel Registers

Strongly bound Hotel Registers in two sizes. Neatly ruled and printed

Small ..... $3.75
Medium ..... $4.50

THE
Daily News Job Dept.
NELSON, B.C.

The STARLAND THEATRE

Monday, Tuesday and Wednesday

Katherine MacDonald
—IN—
Passion's Playground
A story of Monte Carlo and "Society."

Christie Special Comedy
"HER BRIDAL NIGHTMARE"

Dairy, Fruit and Poultry Ranch for Sale

At Meadows Spur, about 30 miles from Nelson, on G. N. Rly.

29.24 acres, 11 acres cleared, 7 acres of this meadow and hay land. 200 fruit trees and small fruits.

Four room frame house, log cabin, large barn, hay loft fitted with carrier and fork. Large log barn for stock; windmill and pump. Running water through place. All kinds of implements to work place. 1 horse, 1 pony, harness and saddle. 11 head of cattle, 100 head poultry. School one mile from ranch.

This is a going concern and purchaser would have advantage of crops now in.

Price for quick sale $6800 cash.

D. A. McFARLAND
Insurance, Greenhill Coal, Real Estate
Room 6 K.W.C. Block. Phone 49

Your Eyesight Is Most Precious

Eye weakness is the cause of much ill-health. It affects digestion and nerves.

Properly Prescribed Glasses Are the Remedy

J. J. WALKER,
Jeweler and Optician
Nelson, B. C.

B. C. Plumbing & Heating Company

Expert Repairs
Heating and Plumbing Contractors

FURS

HIGH CLASS FURS made from selected skins, kept in stock and made to order. Customers' furs made up, remodelled and repaired. 10 per cent discount during summer.

G. GLASER
Phone 106. 416 Ward St., Nelson, B.C.

MID-SUMMER SALE

Our Midsummer Sale is still in full swing offering bigger and better bargains in all lines of Men's and Boys' Apparel. You will save many dollars by buying now.

SUITS

During the last few days our stock has been enriched with new arrivals, which have been placed on sale.

VALUES UP TO $40 at ..... $30.50
VALUES UP TO $50 at ..... $38.50
VALUES UP TO $65 at ..... $49.50

20 Per Cent Off

Boys' Clothing, Men's and Boys' Underwear, Shirts, Separate Trousers, Bathing Suits, Hosiery, Ties, etc.

J. A. GILKER

FOR SALE

Eight Roomed House on Carbonate Street, in excellent condition. Fully modern, stone foundation, good cellar, two level lots.

Price $3500

Charles F. McHardy
REAL ESTATE PHONE 185 INSURANCE

—Patronize Kerr's Jitney—

The finest and most expensive cars in the city at your service day or night. Guaranteed to please you.

PHONE 491 KERR BLOCK

MISS HELEN BADGLEY

Dramatic Reader, of Vancouver, B.C. Wishes bookings for a limited number of entertainment engagements, en route west, via Cranbrook and Kootenay Lakes, between Aug. 30th and Sept 12th.

For particulars address her, Suite 23-709 Dunsmuir St., Vancouver, B.C.

Exceptionally Fine Neckwear

There is almost as much pleasure in selecting these ties as there is in wearing them. Seldom have so many distinctive—really wonderful, colorings been shown all in one bunch.

You will find yourself picking out more than you expected, they're so good. That's not serious though, we're selling them at $1.50.

Emory & Walley