The Daily News is the only daily paper in the interior of British Columbia. Full leased wire service of Canadian Press, Limited.

The Daily News

THE WEATHER
Mostly cloudy and cool, with showers.

VOL. 19 NELSON, B. C., FRIDAY MORNING, SEPTEMBER 10, 1920 NO. 126

COMPARES DOMINION TAXATION

Premier Defends Low Income Tax by Pointing to States As Rival.

AND APPRECIATION PROVES PROSPERITY

Argues Fairness of Taxation To Farmers by Increase of Rural Land Values.

KINGSTON, Ont., Sept. 9.—At a get-together banquet here this evening by W. R. Givens, managing director of the Standard, the chief guests were Premier Meighen and Sir Henry Drayton, and at the Frontenac club over 100 guests of all shades of political opinion gathered to listen to the addresses of the distinguished visitors.

Reviews Angles of Taxation

Premier Meighen devoted most of his time to discussing taxation from all its angles, speaking of the methods that had been adopted during the war and comparing the course taken by the Dominion with what has been done by Great Britain and other countries. Dealing with the income taxation, he pointed out that while many believed that not enough had been done in that way, there were many things to consider by those who would go farther. He dwelt on the position of Canada being so close to the United States which with its commanding position could offer better inducements to the investor.

No investor would be attracted to a country where there was danger of being heavily taxed, when another country close by could offer better inducements. It behooved Canada to be careful in dealing with income tax increases.

Speaking of the position of the farmers of Canada, he pointed out that the taxes on implements today were about the same as had been in force 20 years ago.

There has always been a tendency for all taxes to decrease as time went on for the reason that people began to import lines of goods which were free or which carried lower rates of duty.

The situation as it affected the farmers was as good as it had been under past governments.

Urges Advice to Tariff Commission

Speaking of the policy of the government regarding changes in taxtaoin, he said that i twas the intention of the cabinet to get from the people the best means of making changes, if changes were necessary, and for this purpose a commission was to visit the country and seek the advice of the people.

He urged that all business men give the best advice possible to that commission to the end that whatever conclusions were reached, they would be for the best interests of Canada. It was easy to talk about high cost of living and of the steps which should be taken to reduce it, said the premier ,but could any one say that reduction of the duties o nnecessaries of life would do it? What were necessaries of life? Could one tax one thing and not another?

Those who weighed the question and who advocated the reduction of duties on some things, and not on others, would find that if the duties were taken off some things they would have to be taken off all. No one thing could stand alone. If the necessaries of life were untaxed what was left to provide the necessary revenue. From the standpoint of the commercial integrity of

(Continued from Page 5)

SUMMMON ELECTRIC CONGRESS

Arrange International Meeting at Washington for October.

CONFERENCE TO HAVE WORLD WIDE SCOPE

Will Decide Peace and War Status of All Forms of Communication.

WASHINGTON, Sept. 9.—Representatives of Great Britain, France, Spain, Italy and the United States will meet in Washington, Oct. 8, to determine the date and prepare the agenda for the international conference, it was announced by the state department.

"The conference will be of a world-wide character," the announcement said." Its scope will be the whole field of electrical communication between nations. Its object will be to find means of improvising cable, radio, telephone and telegraphic communications throughout the world and to discuss the status and use of these electrical communications in both peace and war."

Plans for the meeting were laid by the allied and associated powers in Paris, in May, 1919.

MESOPOTAMIA IS STILL UNSETTLED

Disorders Continue, But Kifri Area Subdued by Small Column.

LONDON, Sept. 9.—A war office communication shows that disturbed conditions continue in Mesopotamia. The insurgents are attacking at various points, but order has been restored in the Kifri area by the action of a small column.

FRIGHTENED HORSE DASHES ON RAILS

Roosevelt's Uncle is Killed When Favorite Mount Is Scared.

POUGHKEEPSIE, N. Y., Sept. 9.—Warren Delano, New York, and Barrytown, uncle of Franklin D. Roosevelt, Democratic vice-presidential nominee, was instantly killed at the Barrytown station of the New York Central railroad, 21 miles north of here when his favorite horse, "Bell," frightened by the approach of a train, dashed onto the tracks i nfront of the express late this afternoon.

Dominion Governor, Peace River Bound, Visits Saskatchewan

KAMSACK, Sask., Sept. 9.—On their way to the Peace River country, the duke and duchess of Devonshire and party stopped here for a short time this afternoon. Mayor W. C. Blewett, the council, prominent citizens, and 400 school children, greeted the vice-regal visitors and his excellency made a happy speech to the audience.

Launch Destroyer For Italians Flying Socialist Colors

LEGHORN, Italy, Sept. 9.—Workmen who have occupied the Oryando shipyards here, launched a destroyer built there for the Italian government, yesterday. Black and red flags waved above it, however as it slid down the ways into the sea, and as it gracefully took the water, there rose deafening cries of "Viva socialism."

MINISTER OF MARINE OPTIMISTIC

Says Pacific Conditions Warrant Harbor Improvements At Coast Cities.

OTTAWA, Sept. 9.—(Canadian Press)—Hon. C. C. Ballantyne, minister of marine and fisheries, has returned from the Pacific coast in a highly optimistic frame of mind as to conditions in western Canada. In view of the prosperity prevailing and the good outlook for the future the minister expressed the view that there is every justification for the carrying out of the government's harbor improvement plans at Vancouver, Victoria and Prince Rupert.

Prince Rupert, he said, promises to develop into a shipping port of considerable importance and it is five hundred miles nearer the Orient than any other Pacific port.

Of the export trade from British Columbia he expressed the opinion that it is only in its infancy. The Canadian government merchant marine will put on a line to India on November 1.

They have also under consideration running ships from British Columbia ports to west Africa, to South America and the West Indies.

The government when all their ships under construction on the Pacific coast are completed will have sixteen ships in commission and these ships will be operated from British Columbia ports.

GERMANS HEDGE ON COAL CLAUSE

Refer to Upper Silesia Difficulties as Rendering Conditions Impracticable.

LONDON, Sept. 9.—The German peace delegation in Paris, says a Berlin wireless communication, has handed a note to the peace conference calling attention to the situation in Upper Silesia, which is declared to be growing worhe, and making the impracticability of carrying out the coal delivery obligation more imminent.

EXTEND DATE FOR VETERANS CLAIMS

Refund of Passage Money Can Be Claimed To End of December.

OTTAWA, Sept. 9.—The militia department has authorized an extension of the order issued some time ao providing for the refunding of passage money to ex-officers and men of the British army who came to Canada after the war. Extension of date for the submission of claims is to Dec. 31, 1920, inclusive, and its particular purpose is to give Imperials who have returned to Great Britain full opportunity to make full application for refund of passage money. The extension is confined to the following categories:

(1) Those who were actually engaged in military operations in distant parts of the world and in places other than France, Belgium or the area of the Rhine army.

(2) Those who were incapacitated by wounds or illness contracted on active service.

(3) Those who were killed in action or died from the results of wounds or illness contracted during their service. In this case, application should be made on behalf of the nearest relative. Each claim must be accompanied by a full statement of the reason which prevented its submission before Sept. 1, 1919.

EXCHANGE DRIVES DUTCH TO GERMANY

THE HAGUE, Sept. 9.—Alarmed by the low erchange value of Dutch money in North and South Africa, Dutch importers and exporters have urged the government to take advantage of Holland's credit to Germany to secure for them preference in German trade.

JUSTIFIES RAILWAY INCREASES

Give Railways a Chance; "If You Can't Boost Don't Knock," Says Minister.

INADEQUATE RATES ARE DETRIMENTAL

Canaidan Pacific Vice-President Silent As to Maintenance of High Rates.

TORONTO, Sept. 9.—Hon. J. D. Reid, minister of railways and canals, who was a guest of the directors of the Canadian National exhibition at luncheon today ,gave an address in which he spoke in favor of the increased freight and passenger rates recently granted to the railway companies of the country by the board of railway commissioners for Canada.

The minister intimated that the government favored the increases.

Canada is a prosperous country, said Hon. Dr. Reid. "The value of our agricultural lands has increased 37 per cent during the last five years. Our banks have very much larger deposits, our post office deposits are increasing. With the advance we are making with our natural resources, with the great future we have in this country, let us not be pessimists. Let us carry on the good work, and in the interests of the railways and the country as a whole, do not let us be too hard on our railway systems. Give them a chance—give them an opportunity.

Refers to National Line Deficit

"If you can't boost, don't knock."

Dr. Reid referred to the $40,000,000 deficit on the National Railways and asked: "Could anything be more discouraging, more disheartening than for these men, (Canadian National railway officials), to work as hard as they have and find that all their work was not succeeding in making the road pay?"

"Stating that the C.P.R. had advertised Canada in all countries of the world, Hon. Dr. Reid asked: "What position would we be in in Canada if by any chance the C.P.R. were reduced to such a state as not to earn their dividends, or that they might have to be assisted by the Dominion of Canada?"

Answering his own question, the minister said: "There is not a man in this country, I believe, who would insist on such a proposition."

Referring to deficits on railways in the United States and increases in railwaymen's wages having been granted by the United States government, he said Canadian railwaymen were also entitled to increased pay.

Decline Special Action for Edmonton Dunvegan

OTTAWA, Sept. 9 (Canadian Press).—In view of the general increase in railway freight rates the railway commission in a judgment handed down today declines to take any special action in regard of the application of the Edmonton-Dunvegan and B. C. railway company, and the Central Canada railway company for a general increase in both freight and passenger rates. The board has decided that the applicant railways should be allowed to put in force the same increases as are authorised by the recent judgment for all railways coming within the jurisdiction of the board.

An interesting feature of the judgment is an expression of opinion by the railway board as to the conditions under which increased rates should be authorized. "The burden of increased rates," says the judgment, "is one which should be imposed only when there is a thoroughly established justification therefor. At the same time in the recent application as well as in the

(Continued on Page Two)

DOMINION OPENS DELEGATES EYES

Press Party Realise Possibilities of Canada; Now Visiting Quebec.

MONTREAL, Sept. 9.—"You can say for me that we have had a journey throughout Canada that has opened the eyes of the Imperial Press delegates as to the possibilities of this Dominion," said Lord Burnham, head of the Imperial Press delegation o ntheir arrival here tonight for the beginning of the conclusion of their tour of 8000 miles of Canada.

He added that they looked to finish their trip with a more intimate touch of the province of Quebec.

The delegates went on to Quebec tonight, where they will stay until they sail on the Empress of Britain on the 15th.

Germany Pays Indemnity For Breslau Affront

PARIS, Sept. 9.—Charles Laurent, French ambassador to Germany, was handed a check for 100,000 francs today by the German government, acocrding to advices from Berlin. The sum represented the indemnity due France from Germany because of the recent attack on the French consulate in Breslau.

ITALY'S KING SYMPATHISES WITH VICTIMS

Visits Ruins of Fivizzano and Comforts Earthquake Survivors.

FIVIZZANO, Italy, Sept. 9. (By courier to Florence).—King Victor Emmanuel, of Italy yesterday viewed the ruin visited upon this city by the earthquake which on Tuesday morning shook the northern part of Italy to its center. He went into every quarter of the town and entered buildings whose crumbling walls threatened to fall if another tremor should come, and talked with survivors, expressing his profound grief over the misfortune that had befallen them and comforting those who were injured.

Estimate Dead at Over Five Hundred

ROME, Sept. 9.—The Epoca estimates that the dead in the earthquake will exceed 500 and the homeless more than 20,000.

GETTING TO GRIPS WITH BOLSHEVIKI

Wrangel Closes Up to Within Twelve Miles of Soviet Headquarters.

CONSTANTINOPLE, Sept. 8.—Gen. Wrangel, head of the anti-Bolshevik forces in Southern Russia is within 12 miles of Alexandrovsk, the headquarters of the field staff of the 13th Soviet army, dispatches received today report.

FEDERAL LIBERALS TO SPEAK AT VICTORIA

VICTORIA, Sept. 9.—Hon. W. L. MacKenzie King, Liberal leader, will arrive here Sunday, September 26, and will address a public meeting the following night, according to word received here today. Accompanying Mr. King will be Hon. H. S. Beland, M.P., W. C. Kennedy, M.P., Ernest LaPointe, M.P., and William Duff, M.P.

Plans Meeting at Nelson

VANCOUVER, Sept. 9. — Hon. Mackenzie King and party will arrive here from Victoria on Tuesday, Sept. 28, and a public meeting will be held the following evening. After leaving Vancouver the leader of the Liberal party will visit Prince Rupert and will then go to Alberta, afterwards turning back again into British Columbia through the Crows Nest district, holding meetings at Cranbrook, Nelson, and possibly Kamloops.

STARTS CAMPAIGN AGAINST OUTLAWS

Mexico Gets Rifles From Europe and Reorganizes Army for Order.

MEXICO CITY, Sept. 9.—Bertie C. Johnson, a British subject who was kidnapped by Pedro Zamora at Autlan on August 10, has escaped from the bandit and is on his way to Guadalajara under escort of government troops, it was announced at the war department last night. The announcement followed a report from General Enrique Estrada, who is directing the pursuit of Zamora. It was stated that Johnson had escaped during a fight near Guanachil, a village in the state of Jalisco.

Announcement is made at the war department that the Mexican government is purchasing 40,000 rifles in England and Germany with which to equip the army, which is being reorganized. A campaign against outlaws is to be begun, it is announced.

ESPOUSES IRELAND'S CAUSE AS CASE FOR PRESENTATION TO THE LEAGUE OF NATIONS

Cox Refers to Irish Problem As Granite Wall Between English-Speaking Nations; Cannot Be Presented to "Bar of Public Opinion" at Present; Could Be Under League.

BUTTE, Sept. 9. — A definite pledge to present the Irish cause to the league of nations in the event of his election, was made tonight by Governor Cox of Ohio, in closing his Montana campaign.

"It would be my duty," said the governor," and very quickly availed of as a friend of peace, asserting the friendly right of any member of the league of nations to present the Irish cause to the attention of the league under the authority given by article eleven and to give to Ireland or any other aggrived peoples, the opportunity to plead their cause before the bar of civilization."

"The Irish question," Governor Cox said, "needs settlement to promote peace between the English speaking races."

Reading article eleven of the league covenant, providing for consideration by the league or assembly of any international matters whatever, which threaten to disturb either the peace or the good understanding between nations, the governor said that under existing conditions, the Irish question could not be presented to "the bar of public opinion."

"Under the league it can," he continued.

"We have four times as many people of Gaelic blood in the United States as there are in Ireland, and their natural tendencies not only figure in our domestic relations, but also stand like granite between the stretching hands of England and America. So long, therefore, as the Irish question remains unsettled there will be some confict in America with the idea of world-wide cooperation between the English speaking nations."

Repudiates Charges Against Against MacSweeny

DUBLIN, Sept. 9.Arthur Griffiths, in a public statement today, repudiates the sugestion of Premier Lloyd George, that charges against Terence MacSweeney related to murder, and cites the actual findings of the court martial. He denounces as infamous, the suggestion that the previous lord mayor (MacCurtain) was killed by his friends, and challenges the premier to accept the proposal of the bishop of Cork to establish an impartial tribunal at which evidence convicting government officials of the MacCurtain murder would be produced.

Numerous Dublin houses, including the Curtis Printing works, were noon. Copies of portrayals of Macraided by the military today. Copies Archbishop Mannix were removed. Five arrests were made, including Councillor McLeoughlin, a prominent member of the corporation.

Is Feverish, but Conscious

LONDON, Sept. 9.—Late tonight Lord Mayor MacSweeny of Cork was reported to be slightly feverish. The numbness in his limbs and dizziness from which he suffered during the day were increasing, but he was still conscious.

DeValera Denies Intervention

NEW YORK, Sept. 9.—Eamonn De Valera, "president of the Irish republic," tonight denied cabled reports from Cork that he was to intervene in the case of Lord Mayor MacSweeny of Cork.

Frighten Girl to Death

BELFAST, Sept. 9. — Raids for arms by Sinn Feiners have supplanted barrack burning in various parts of the country. Last night raiders entered the home of Sir Lambert Ormsby, former president of the Royal College of Surgeons in Ireland, and held up his daughter at the point of revolvers, and secured two revolvers.

At Tomsbridge, Antrim, another raid on a farmer's home resulted in the death of the farmer's daughter from shock.

At Moneymore, seekers for arms met with a lively reception at a home they visited, and the police arrived and arrested the would-be raiders.

Raiders Kill Farmer's Son

DUBLIN, Sept. 9.—John Moriarity, the son of a farmer at Dingle, County Kerry, was shot and instantly killed by armed raiders last night, while he was trying to escape with two policemen who were visiting his father. The belief was expressed today at Dublin Castle that the two policemen subsequently were kidnapped by the raiders.

Police to be Armed Up-to-Date

LONDONDERRY, Sept. 9. — The Irish constabulary soon will be equipped with up-to-date service rifles and revolvers, quantities of which have arrived here, in Belfast and Dublin.

Expect Orders From DeValera

CORK, Sept. 9.—In view of the firm stand the government appears to be maintaining in the face of the appeals for the release of the hunger strikers a report has started in Cork that the last minute intervention may come from Eamonh DeValera, "President of the Irish Republic."

According to this rumor, the source of which cannot be ascertained DeValera is expected to cable Lord Mayor MacSweeny that his life is too valuable to the Irish cause to sacrifice and ordering him to break his fast.

The belief seems to prevail here that if this were done MacSweeny would be released immediately and that the discharge of the Cork prisoners would follow. Zan Hennessey, the 19-year-old hunger striker, was still unconscious this afternoon. His father continues to refuse to call in a doctor. The other prisoners were weaker today but are said to be determined to hold out.

Denver Mayor Wires England

DENVER, Colo., Sept. 9—Mayor Dewey C. Bailey today sent a cablegram to Premier Lloyd George of Great Britain asking for the release of Lord Mayor MacSweeny from Brixton prison.

CRUISER IS AGROUND IN BALTIC SEA

Transport Goes to Rescue of United States Warship Pittsburg.

LONDON, Sept. 9.—The United States armored cruiser Pittsburg, Rear Admiral Harry McL. Huse in command, is hard aground in the Baltic Sea, according to an intercepted wireless message. The cruiser is reported to be in a dangerous position.

Frederick Goes to Rescue

WAWSHINGTON, Sept. 9.—The transport Frederick, now at Antwerp, has been ordered to proceed to the assistance of the Pittsburg after transferring to another transport her passengers, according to an announcement here tonight.

The passengers aboard the Frederick consist chiefly of the United States navy Olympic team.

MOVIE STAR IS ILL IN PARIS

PARIS, Sept. 9.—Olive Thomas, moving picture actress, is lying in a critcal condition at the American hospital at Neuilly, where she was taken several days ago suffering from mercurial poisoning.

THE WEATHER

"Zimmie"

VICTORIA, Sept. 9.—Nelson and vicinity: Mostly cloudy and cool with showers.

	Min.	Max.
Nelson	41	69
Victoria	50	56
Kamloops	54	86
Prince Rupert	46	52
Dawson	34	58
Winnipeg	44	76
Kaslo	46	64
Grand Forks	44	66
Barkerville	34	42
Atlin	28	50
Calgary	42	76
Penticton	47	75
Vancouver	50	60
New Hazelton	37	54
Cranbrook	38	62

ASK BANKS TO DECLINE BUSINESS IN SECURITIES OUTSIDE OF CANADA

Finance Minister Says Every Available Dollar Required To Run the Country; Change of Trade Balance in Recent Months Unfavorable to Canada; Withdrawal of Funds Will Restrict Commercial Activities.

TORONTO, Sept. 9.—On the authority of Sir Henry Drayton, minister of finance, who is tonight attending a demonstration in honor of the prime minister, Hon. Arthur Meighen, in Sir Henry's constituency, Kingston, Ont., the following statement has been issued regarding the financial situation in Canada:

"Owing to the financial conditions arising out of the war, and the change in Canada in recent months from a favorable trade balance to an adverse trade balance, the minister of finance has requested the Canadian banks to decline to facilitate the importation or carrying of Canadian and other securities which have been held abroad.

"To that end the minister is requesting the banks to have purchasers of sterling or foreign exchange in amounts of a thousand dollars or over, and drawees of drafts received for collection from outside of Canada for the like amounts, certify that the exchange so required or the draft from abroad does not represent the purchase outside of Canada of such securities.

"The minister is of the opinion that it is impossible for Canada to absorb this portion of its foreign debt or foreign securities at the present juncture without embarrassment to general financial conditions.

"Every available dollar now in Canada is required for the business of the country and particularly to finance the crop movement, and if money is withdrawn in the way referred to, the withdrawal will seriously affect and restrict the commercial activities of the country.

Leading Hotels of the West

Where the Travelling Public May Obtain Superior Accommodation

The Hume, THE Premier Hotel Of the Interior

GEORGE BENWELL Proprietor

SERVICE UNEXCELLED

A La Carte Table D'Hote

SPECIAL SUNDAY DINNER $1.00

INCOMPARABLY THE FINEST TEA ROOM IN B.C.

Open Daily 10 a.m. to Midnight Music and Dancing

The Latest Sundaes, Ice Cold Drinks and Ices

Afternoon Tea (3 p.m. to 5 p.m.), 25c

Headquarters For All Travelling Men, Mining Men and Tourists

EUROPEAN PLAN — — ROOMS, $1.00 UP

HUME—F. H. Donnelly, Calgary; W. W. Perry, Vancouver; H. Hall, Spokane; F. W. Lett, Vancouver; S. M. Cook, Vancouver; K. C. York, Vancouver; H. Gibbs and family, Vancouver; H. S. Goodwin, Crawford Bay; W. H. Graham, Vancouver; Miss Ethel Hawes, Ainsworth; W. H. Dobson, Calgary; C. A. Luvedther, Spokane; W. R. MacKenzie, Boulder; Geo. L. Gardner, Spokane; J. J. O'Neil, Spokane; W. T. McDowell, Ymir; A de Katz, Vancouver; S. C. Beyts, City; John Keen, Kaslo.

Well Lighted Sample Rooms American Plan

HOTEL STRATHCONA

Nelson's Leading Hotel

W. H. SHORE, Proprietor

A Home for Those Away From Home

Most Comfortably Furnished Rotunda in the Interior

OUR COZY TEA ROOM NOW OPEN FROM 10 A.M. TO 12 P.M.

Music and Dancing Saturday Night 9 to 12

Everybody Welcome

STRATHCONA—J. C. Carruthers, Victoria; Sam McRoberts, Curran, Ill.; F. P. Sax and wife, Lougheed, Alta.; F. Hardy, Spokane; R. W. Rowley, Harrop.

VANCOUVER HOTELS

QUEEN'S HOTEL

European and American Plan

Steam Heat in Every Room

A. LAPOINTE, Proprietor.

QUEENS—S. Dehanner, Fernie; O. Mailloux, Cranbrook; Mrs. W. E. Noble, Kaslo; W. Whitely, South Slocan; A. C. Robison, Marcus; Mrs. N. A. Turner, Detroit, Mich.; Wm. Whitehead, Kellog, Ida.; D. Mowatt, Spokane; Edward Herbinaux, Northport; Nick Toussoint, Northport; O. M. Smith, Sahuo; Azarious Roy, Marcus; Arthur Carrier, Yahk; Alphonse Roy, Yahk; Edouard Houlse, Fernie.

HOTEL MARTINIQUE

1176 Granville Street

Cosy, bright rooms. Just the place for your vacation. Rates moderate. Write for particulars.

MRS. A. PATERSON

Late of Royal Hotel, Granville St.

New Grand Hotel

616 VERNON ST. EAST

Comfortable Rooms, Hot and Cold Water. Dining Room in Connection.

Rates $1 and Up

Where to Spend a Holiday

ENJOY A VACATION AT THE

HOTEL GRAND

NAKUSP

Frank Hughes & Son, Props.

On the beautiful Arrow Lakes. Splendid fishing and boating. Nice rooms, good meals, pleasant surroundings. Splendid sample room for travellers.

Grand Central Hotel

J. A. ERICKSON, Prop.

Opposite Postoffice

European and American plan.

ROOMS 75c UP MEALS 50c

GRAND CENTRAL—P. D. Hayes, Boulder; A. Olson, Erie; F. Anderson, Erie; S. Kauf, Cranbrook.

Kootenay Falls Hotel

SOUTH SLOCAN, B.C.

Near famous trout fishing pool and Bonnington Falls. Within easy reach by automobile or train from Nelson, Trail and Rossland via Brilliant Cut-off. Stop-over from coast train to Slocan points.

MADDEN HOUSE

M. J. MADDEN, Proprietress

STEAM HEATED

Cor. Baker and Ward Sts., Nelson

MADDEN—P. B. Harrison, Sandon; D. A. Macdonald, Sandon; J. L. Kelly; John Walker, Slocan; M. Holland, Boulder; H. M. McRae, Portland; Wm. Leder, Spokane; M. J. Watson, Sirdar; H. R. Thiely, Creston; Mrs. Rennox, Kimberly.

WHERE THE FISHING IS GOOD

OUTLET HOTEL

PROCTOR

Fishing, Boating, Bathing, Golf, Tennis Courts

Fishing Tackle Supplied. Grocery Store in Connection

W. A. WARD, Prop.

Rates Reasonable Good Meals

The Kootenay Hotel

MRS. MALLETTE, Proprietress.

A Home for the World at $1.50 a Day. First-class Dining Room. Comfortable Rooms.

815 Vernon St. Near Post Office

Halcyon Hot Springs Hotel

ARROW LAKES, B. C.

Under entirely new management

Renowned throughout the west for the water's wonderful cure of Rheumatism, Sciatica, Urinic Conditions, Metallic Poisoning.

Grand scenery around the estate in a most beautiful climate.

Large hot water swimming pools

English chef and staff

American plan, $3.50 and up per day, $24 per week.

H. A. HEFFER, Manager

TREMONT HOTEL

F. NILSON, Prop.

BAKER STREET

Furnished Rooms by Day, Week or Month

TREMONT—N. Lawson, Ymir; M. Anderson, Spokane.

Hotel Menus

We print Hotel Menus, either with complete menus or with the different headings and blank spaces for typing in the bill of fare.

The Daily News Job Department

The Home of Good Printing

Nelson, B. C.

THE STANDARD CAFE

320 Baker Street, Nelson, B. C.

OPEN DAY AND NIGHT

12 to 2:30, Special Lunch, 40c

Phone 154

"What's in that crate of stuff you are getting in?"

"Just a shipment of ouija boards," replied the hotel manager.

"Great Jupiter! What's the idea?"

"We believe in giving service here. Every now and then a guest calls for a ouija board. Hereafter when we get a request like that our clerks will answer, "Coming up, madan, at once."—Birmingham Age-Herald.

Foot-Rule for Matrimony

The trouble with most marriages is that a man always makes the mistake of marrying the woman who carried him off his feet—instead of trying to find one who will keep him on them.—Los Angeles Express.

SINCE 1870 SHILOH 30 DROPS STOPS COUGHS

"DANDERINE"

Stops Hair Coming Out; Doubles Its Beauty.

A few cents buys "Danderine." After an application of "Danderine" you can not find a fallen hair or any dandruff, besides every hair shows new life, vigor, brightness, more color and thickness.

TELLS DYSPEPTICS WHAT TO EAT

Avoid Indigestion, Sour Acid Stomach, Heartburn, Gas on Stomach, Etc.

Indigestion and practically all forms of stomach trouble, say medical authorities, are due nine times out of ten to an excess of hydrochloric acid in the stomach. Chronic "acid stomach" is exceedingly dangerous and sufferers should do either one of two things.

Either they can go on a limited and often disagreeable diet, avoiding foods that disagree with them, that irritate the stomach and lead to excess acid secretion or they can eat as they please in reason and make it a practice to counteract the effect of harmful acid and prevent the formation of gas, sourness or premature fermentation by the use of a little Bisurated Magnesia at their meals.

There is probably no better, safer or more reliable stomach antiacid than Bisurated Magnesia and it is widely used for this purpose. It has no direct action on the stomach and is not a digestent. But a teaspoonful of the powder or a couple of five grain tablets taken in a little water with the food will neutralize the excess acidity which may be present, and prevent its further formation. This removes the whole cause of the trouble and the meal digests naturally and healthfully without need of pepsin pills or artificial digestents.

Get a few ounces of Bisurated Magnesia from any reliable druggist. Ask for either powder or tablets. It never comes as a liquid, milk or citrate and in the bisurated form it is a laxative. Try this plan and eat what you want at your next meal and see if this isn't the best advice you ever had on "what to eat."

When You Get

up "tired as a dog" and sleep is full of ugly dreams you need

BEECHAM'S PILLS

Fatigue is the result of poisons produced by exercise or failure to digest food properly, and eliminate it promptly with the aid of liver and kidneys.

Largest Sale of any Medicine in the World.

Sold everywhere in Canada. In boxes. 25c., 50c.

Worth a Guinea a Box

Fit, and full of pep at 60!

Because he took that latest remedial discovery of Dr. Pierce's. Uric acid backs up into the system, causing rheumatism, neuralgia, dropsy and many other serious disturbances. Dr. Pierce advocates that every one should exercise in the outdoor air sufficiently, and from time to time stimulate the kidney action by means of

ANURIC

When you have backache, dizzy spells or rheumatism, heed nature's warning. It means that you are a victim to uric acid poisoning. Then ask your druggist for "Anuric" and you will very soon become one of hundreds who daily give their thankful indorsement to this powerful enemy to uric acid.

If you have that tired, worn-out feeling, backache, rheumatism, neuralgia, or if your sleep is disturbed by too frequent urination, get Dr. Pierce's Anuric Tablets at drug store, full treatment $1.25, or send 10c. for trial package to Dr. Pierce, Invalids' Hotel, Buffalo, N. Y., or branch in Bridgeburg, Ont.

TORONTO, ONT.—"For eight years I suffered with kidney trouble and rheumatism. I tried every medicine I could hear of and consulted some good doctors, but still I kept on suffering. About a year ago a friend advised me to give Anuric a trial, which I did, and am happy to say I am to-day a well man."—E. F. GARRISON, 5 Matilda Street.

SEEK DATA ON KOOTENAY TRADE

Ex-Belgian Consul Views Investment Possibilities; Interested in Pulp Project.

Ferdinand von Bruyssel, one-time Belgian consul-general in Canada, was in the city on Wednesday in connection with a tour of Kootenay commercial possibilities for himself and his associates, of Brussels, Belgium. He expressed much interest in the possibilities of a pulp and paper mill in this city, and will in all probability remain in the district until the results of expert investigation of the project are compiled, according to Fred A. Starkey, commissioner of the Associated Boards of Trade of Eastern British Columbia.

Mr. Bruyssel is looking for opportunities for profitably investing large amounts of capital, and is already deeply interested with his associates in the extremely large plant of the Pacific Mills, Ltd., at Ocean Falls, British Columbia.

While in the city he was given considerable data on the lumber industry, and on mining in the Kootenay. Yesterday he spent at Trail where he inspected the Tadanac smelter. From there he will go to Rossland to look over the mines.

Always Coming In

"Who was Bildad, pa?"

"Any dad is a bill dad, my son."

HOW A YOUNG GIRL SUFFERED

And Was Restored to Health By Lydia E. Pinkham's Vegetable Compound—Told By Her Mother.

Brooklyn, N. Y.—"I cannot praise Lydia E. Pinkham's Vegetable Compound enough for what it has done for my daughter. She was 15 years of age, very sickly and pale and she had to stay home from school most of the time. She suffered agonies from backache and dizziness and was without appetite. For three months she was under the doctor's care and got no better, always complaining about her back and side aching so I didn't know what to do. I read in the papers about your wonderful medicine so I made up my mind to try it. She has taken five bottles of Lydia E. Pinkham's Vegetable Compound and doesn't complain any more with her back and side aching. She has gained in weight and feels much better. I recommend Lydia E. Pinkham's Vegetable Compound to all mothers and daughters."—Mrs. M. FINORE, 516 Marcy Ave., Brooklyn, N. Y.

For special advice in regard to such ailments write to Lydia E. Pinkham Medicine Co., Lynn, Mass.

Clean to handle. Sold by all Druggists, Grocers and General Stores

Early Autumn Styles

Now on Exhibition

Include a splendid assortment of Children's, Misses' and Ladies' Ready-to-Wear, hats which will greatly please.

OUR COATS

Arriving in large assortment, represent all the best styles and materials shown this season.

COME IN EARLY AND MAKE YOUR SELECTION

Smillie & Weir

Ladies' Wear Specialists

MUST NOT SPEAR OR TRAP REDFISH

Persons taking redfish anywhere in the Kootenay by means of placing nets across creek mouths, or by gaffing or spearing are committing illegal acts, which may involve them in serious trouble, C. H. Robinson, Dominion fisheries overseer, states.

Once plentiful in Kootenay waters, the redfish or silver trout are becoming scarcer each year, and the authorities wish to arrest the decline, while a scientific investigation is also in progress as to the value of this fish as a commercial food fish, which may determine whether its propagation will be undertaken on a large scale.

In the meantime the pastime of catching redfish as they ascend the creeks to their spawning beds each fall is widely indulged in, and they have almost disappeared from the West Arm. Many persons have concluded that the redfish was not protected in the statute, and that it could be taken in any way the fisher could devise, with the result that once in a while someone goes in for their wholesale capture by means of a net.

The use of dragnets is strictly regulated, and any person wishing to use a dragnet for any purpose in the water of the West Kootenay must apply for and obtain a permit.

WEDDINGS

HINDLEY-ANDESTAD

Miss Aslang Marie Andestad and Charles Hindley, of Wynndel, were married on Tuesday, at St. Saviour's church, by Rev. Fred H. Graham.

ADVISE REFERENDUM UPON ANNEXATION

A meeting of the sub-committees representing the city council and Fairview, charged with the task of going into the financial aspects of union, was held in the council chamber last night.

It was unanimously decided to recommend to the city council the submission to the money by-law voters of Nelson of the question of union, by a referendum.

Those present were Mayor J. A. McDonald, Ald. C. H. Bean, the city's representatives, and Ross Fleming, John Notman and A. G. Lambert.

Bob Long says:

"My Overalls and Shirts are the best made, because—they are roomy and comfortable. I designed them with the idea that you might want to stretch your arms and legs occasionally."

A winner in the Bob Long line of shirts is the Hickory Dick Jr. Ask your dealer for this big shirt; it wears like a true friend.

Ask your dealer for Big 59 — the big Blue Overall — the cloth that stands the test.

Insist on "Bob Long" Brands

BOB LONG

UNION MADE

Overalls and Shirts

R. G. LONG & CO., Limited

Winnipeg TORONTO Montreal

Bob Long Brands Known from Coast to Coast

731

The Canadian COLA DRINK Is the Best COLA DRINK

Cana Cola

THORPE & CO Ltd.

Phone 60

JUSTIFIES INCREASES

(Continued From Page One)

application launched by the railways for a general increase in rates, much material was submitted reinforcing what is a matter of common knowledge, namely, that in the period which has elapsed since 1914, railways costs of operation have practically doubled, while rate increases have been much less.

"The weighty responsibilities imposed upon the board by parliament compel the conclusion that rates inadequately remunerative are not only detrimental to the public served by the railway, because of the rates do not adequately remunerate for the service the efficiency will tend to deteriorate, but there will be progressive difficulty in obtaining those adequate facilities which are essential if traffic is to move."

The judgment is written by Assistant Chief Commissioner S. J. Leand and indicates that he is in acocrd with the views expressed by Chief Commissioner Carvell, who wrote the findings in the general rates case.

C. P. R. Seem Satisfied

TORONTO, Sept. 9.—"We didn't get all we asked for, but we don't think we asked for too much," stated Grant Hall, vice-president of the Canadian Pacific railway, who arrived here today.

"We based our applications on the increased cost of the railroad and you can figure out for yourself what the increased cost will be to the consumer," Mr. Hall continued. "It will be just the increase granted by the railway commissioners unless somebody adds a little to it."

Regarding the future action of the C.P.R. in pressing for all the increases in the application, Mr. Hall would not speak, declaring that it was a matter of united action on the part of the Canadian railroads. He was also mum as to what action would be taken in regard to havin gthe new high rates maintained.

Is Important Relief to Railways

MONTREAL, Sept. 9.—The Montreal Gazette says: "The board's order must be regarded as an important measure of relief to the railways of Canada, which have been forced to operate for a long period under conditions of extraordinary difficulty. The extent to which the new rates will enhance the earnings of the National lines will be shown in a reduced deficit to be made good out of federal taxation."

Grocers petition Premier

TORONTO, Sept. 9.—A telegram was sent to Premier Meighen by the Canadian whole sale grocers association, signed by Hugh Blain, president of the association, and A. C. Pyke, secretary, appealing to the Dominion government against the increase in freight rates granted a few days ago by the railway board and asking that the railway board's decisio nbe reviewed by the railway committee of the privy council.

Capes with linings to match the frock are a Paris fad of the moment.

SCHOOL SHOES

Your boys and girls during the school time need good shoes. We have a large stock of the best materials to choose from.

Priced $2.50 to $7.50

C. ROMANO

THE SHOE MAN

JUST APPLY THIS PASTE AND THE HAIRS WILL VANISH

(Boudoir Secrets)

The judicious use of a delatone paste insures any woman a clear, hairless skin. To prepare the paste, mix a little of the powdered delatone with some water, then apply to the objectionable hairs for two or three minutes. When the paste is removed and the skin washed, every trace of hair will have vanished. No pain attends the use of the delatone and it will not mar the most sensitive skin, but to insure results, see that you get real delatone.

Molybdenum Conundrum Puzzles Supreme Court

VICTORIA, Sept 2.—Suit for possession of the valuable molybdenum claims on Alice Arm was today again before the supreme court, having been in progress since 1918. It was explained that in 1914 Robert M. Stewart, plaintiff, opened negotiations for the sale of the Conundrum mineral claims on Alice Arm to C. P. Riel and Teetzel. In 1914 no assessment work was done and the claim lapsed. Riel and Teetzel restaked it and induced Stillwell Bros. of Seattle, to purchase the claim and spend $100,000 on it.

When, in 1918, Molybdenum company applied for the certificate of improvement they were met by the adverse claim of Mr. Stewart. The latter claimed that Riel and Teetzel were only trustees, although he had allowed time to go by and the Molybdenum people to spend $100,000 on the claims without making any objection.

OVERLAYS BABY DURING SLEEP

OTTAWA, Sept. 9.—Involuntarily causing the death of her seven-months old baby, who was smothered when the mother rolled on the infant in her sleep, was the tragedy which invaded the home of J. E. Bastein, Hull, one night this week. The mother made the discovery that the child was dead when she awoke the following morning.

Coroner T. B. Davies is satisfied that the infant's death was purely accidental and will hold no inquest.

Rheumatism

Now is the time to get rid of it!

Nature is pulling for you—
The warm weather's here—
This is your chance—
grasp it—take

Templeton's Rheumatic Capsules

Get it out of your system the easiest way!

Sold by reliable druggists for a dollar. Ask our agent or write us for a free sample. Templeton's, 142 King St. W., Toronto. 88

Local Agents—Poole Drug Co., Cranbrook—Beattie-Noble, Ltd. Fernie—McLean Drug Book Co.

Best Copy

891

LEGAL NOTICES

IN THE SUPREME COURT OF BRITISH COLUMBIA

In the Matter of the "Winding-Up Act", R.S.C., Chapter 144, and Amending Acts; and in the Matter of the Summit Lake Lumber Company, Limited.

The creditors of the above-named company are required on or before the 8th day of September, 1920, to send in names and addresses and the particulars of their debts or claims and names and addresses of their solicitors (if any) to Denis St. Denis, 509 Ward Street, Nelson, B.C., the Official Liquidator of the said Company, and if so required by notice in writing from the said Official Liquidator are, by their solicitors, to come and prove their said debts or claims at the Chambers of this Court at Vancouver, B.C., at such time as shall be specified in such notice, or in default thereof they will be excluded from the benefit of any distribution made before such debts are proved. Tuesday, the 12th day of October, 1920, at 10.30 o'clock in the forenoon, at the said Chambers is appointed for hearing and adjudicating upon the debts and claims.

A meeting of the creditors of the above-named Company will be held at 509 Ward Street, Nelson, B.C., on Tuesday, the 5th day of October, 1920, at the hour of 3 o'clock in the afternoon, by order of the Honourable Mr. Justice Murphy made herein, dated August 17th, 1920, for the purpose of considering such matters in connection with the affairs of the said Company as shall be of interest to the creditors and particularly the disposing of the Timber limits and other assets of the Company.

Dated the 20th day of August, 1920.

DENIS ST. DENIS,
Official Liquidator.
(9613)

To Lottie Mead, of Creston, British Columbia, Administratrix of the Estate of Mary Moran, Deceased, and to all Others Whom It May Concern:

Under and by virtue of the powers contained in the two certain mortgages, which will be produced at the time of sale, there will be offered for sale by public auction by William Cutler, at the Court House, in the City of Nelson, Province of British Columbia, at the hour of 11 o'clock in the forenoon, on Monday, the 27th day of September, A.D., 1920:

On the following property; namely, Lots One (1), Two (2), Three (3), Four (4), Five (5), and Six (6), Block Twenty (20), Town of Creston, Map Six Hundred and Ninety- three (693), Kootenay District, British Columbia, it being building known as the Creston Hotel.

For terms and conditions of sale apply to Messrs. Hamilton & Wragge, Solicitors for the Nelson Brewing Company, Limited.

Dated the 25th day of August, A.D., 1920.

HAMILTON & WRAGGE,
Solicitors for the Nelson Brewing Co., Ltd.
(9609)

REVISION OF PROVINCIAL VOTERS' LIST

Trail Electoral District

Notice is hereby given that an Monday, the 13th day of September, 1920, at 6.00 p.m. at the City Hall, Trail, B.C., a sitting of the Court of Revision will be held for the purpose of revising the list of voters for the above-named Electoral Division, pursuant to the provisions of the "Provincial Elections Act."

And notice is further given that any person claiming to be entitled to be registered as a voter in the above-named Electoral District may apply in person to have his name entered on the list of voters for the said Electoral District at the said sitting of the Court of Revision, notwithstanding the fact that his name has been omitted from the list of applicants for registration, or that he has omitted to apply for registration at the time or in the manner otherwise provided by the "Provincial Elections Act."

The list of applicants for registration is now posted and may be inspected at the office of the undersigned Registrar of Voters.

W. S. BEATTIE,
Registrar of Voters,
Trail Electoral District.

September 1st, 1920. (9660)

ASK RETENTION OF SANATORIUM

Balfour Patients' Petition Governments ;Ask Support of Board of Trade.

A request from the patients of the Balfour sanatorium, for the endorsement of a petition they have just sent to the Dominion government, urging the retention of the sanatorium, in view of the report of its intended relinquishment, was read at the session of the board of trade last night, and received favorable consideration.

At the last meeting of the board, the subject was also up, and Secretary E. F. Gigot was instructed to write R. F. Green, M.P., and inquire what basis of truth there might be in the report. Mr. Green's answer, read by Mr. Gigot last night, was that he was making inquiries, and would let the board know at the earliest moment if the government was contemplating a step of this nature.

Asked by Chairman Fred A. Starkey if she could throw any light on the matter, Ald. Mrs. W. G. Foster said the local G.W.V.A. had no information, and there was support for both views. No winter supplies had been laid in, which would suggest relinquishment, but on the other hand she was assured that in any case a part of the staff would have to remain to look after the out-patients. The proposal was apparently to remove the bed-patients. The Dominion and provincial health departments were working in close co-operation, she said, and there was talk of the provincial government enlarging the sanatorium at Tranquille, which would enable them to take the patients of the soldiers' civil re-establishment department. She said the Balfour patients could probably secure powerful support in the provincial command of the G.W.V.A., if they chose to ask it, which possibly they might be going to do.

Two resolutions drafted by F. C. Whitehouse were adopted, the first instructing the secretary to advise the petitioners that the board was warmly sympathetic, was taking steps to ascertain the facts, and would take appropriate action if it found that relinquishment was contemplated and suggesting asking the co-operation of the G.W.V.A. in the matter, and the second authorizing the officers of the board to act on the information that might be received through Mr. Green.

Text of Petition

The petition, originals of which were sent to Premier Meighen, Sir James Lougheed as minister of the department affected, and Premier Oliver, and copies of which were sent to R. F. Green, M.P., H. H. Stevens, M.P., J. S. Crowe, M.P., and J. H. Schofield, M.P.P., read as follows:

"In view of the persistent rumors to the effect that the sanatorium at Balfour may shortly be closed, we, the undersigned, being patients at Balfour, desire to emphatically express our appreciation of the treatment we have received during our enforced stay here. The unrivalled advantages due to its geographical position, its scenery and air, make this place highly desirable and beneficial in the treatment of our special disability.

"One of the distinct advantages of the place is the fact that there are a number of cottages near the sanatorium where the wives of married men can live cheaply and comfortably, thus adding to the contentment of numbers of patients.

"We also beg to draw your attention to the fact that this is the only other sanatorium in British Columbia, and that this institution fills a very necessary place in the treatment and care of tuberculosis, and we hereby respectfully petition the Dominion government, and its departments, and also the provincial government of British Columbia, that the Balfour sanatorium may remain open for the treatment and care of tubercular patients."

The document bears the signatures of 49 patients.

WILL ARRANGE FOR THE MARDI GRAS

At the next meeting of the fair board, which is to be held immediately, a report on the mardi gras, which is to be one of the features of the closing night of the fall fair, will be submitted, and the arrangements will be worked out to the last detail. These will incude liberal prizes for various types of fancy costumes, and a set of rules to govern the proceedings.

During the last few days the district has been thoroughly "papered" for the big fair, and the billboards are exhibiting a very striking set of posters. These posters feature the fireworks, which are to be the most ambitious ever seen in the Kootenay, the races, the livestock and the poultry, and an allegorical picture depicting a young woman, presumably Nelson, bearing the products of tree and soil.

DR. KING LEAVES FOR CROW POINTS

Hon. J. H. King, provincial minister of public works, who arrived from the coast Wednesday night, left yesterday for Creston, to spend the balance of the week on the Crow.

Ed. Ferguson, provincial assessor, for the Nelson assessment district, accompanied him to Creston, and will probably be back tomorrow.

It is undetermined whether Mr. King will return to the coast this way, or by way to Golden.

Macaws are the largest parrots.

McClary's
Make good stoves and Cooking utensils.

Slocan Mines Declared Fair

NOTICE

The undersigned Mining Companies report satisfactory work on their respective properties on the 8th day of August, 1920, and that the relations between the Companies and employees of the International Union of Mine, Mill & Smelter Workers, on which wages and conditions were based, increase of 7c cents per day in wages and an increased deduction of 50 cents per day for board at the boarding houses of the companies.

For particulars regarding schedule of wages and conditions of employment, apply to representatives of the International Union of Mine, Mill & Smelter Workers, or to the representatives of the said Mining Companies.

The Rossberg Surprise Mining Company.
The Kootenay-Cariboo Mining Company.
The Noble Five Mining Company.
The Cunningham Properties.
The Monitor Mining Company.
The Cumerica Mine.
The Zinkie Mine.
The Standard Silver-Lead Mining Company.

(Signed) A. SKELLAND,
On behalf of the International Union of Mine, Mill & Smelter Workers.

33

years ago an ulcer appeared on my ankle," writes Mrs. Jeffrey, of Methuen, Mass. "In spite of all the remedies I used, it spread to my knee, and developed into an open sore. I had medical treatment for twenty-five years, but only got temporary relief. The pain I suffered was terrible, and for years I was unable to leave the house.

"One day I saw in a newspaper an account of a bad ulcer having been cured by Zam-Buk. Although I was skeptical, now, of anything curing me—having tried so many remedies in vain—I decided to give Zam-Buk a trial. I applied the balm freely every day and to my delight the sore soon showed some improvement. Gradually the inflammation was drawn out, the pain was ended, and, after thirty years of suffering, I realized I was on the road to recovery. With perseverance, the awful sore was finally completely healed, and, although that was three years ago, there has not been the slightest trace of the ulcer returning."

Zam-Buk is the best remedy, also, for eczema, boils, pimples, blood-poisoning, piles, burns, scalds and cuts. All dealers, or Zam-Buk Co., Toronto, 50c. box, 3 for $1.25.

Zam-Buk

CANADIAN PACIFIC RAILWAY

VANCOUVER EXHIBITION
Sept. 11-18, 1920

Through Train Service Via K. V. Railway

NELSON-VANCOUVER

TICKETS On Sale Sept. 9 to 17
Return Limits Sept. 21.

SLEEPER RESERVATIONS can now be made through any agent, or write, J. S. CARTER, Dist. Pass'r Agt., Nelson, B. C.

The Consolidated Mining & Smelting Co. Of Canada, Limited
Offices, Smelting and Refining Departments
TRAIL, BRITISH COLUMBIA
SMELTERS AND REFINERS
PURCHASERS OF GOLD, SILVER, COPPER AND LEAD ORES
Producers of Gold, Silver, Copper, Bluestone, Pig Lead and Zinc
TADANAC BRAND

The Daily News

Published every morning except Sunday by The News Publishing Company, Limited, Nelson, B. C., Canada.
Business letters should be addressed and checks and money orders made payable to The News Publishing Company, Limited, and in no case to individual members of the staff.
Advertising rate cards and A.B.C. statements of circulation mailed on request or may be seen at the office of any advertising agency recognized by the Canadian Press Association.
Subscription rates: By mail (country), 60 cents per month; $6 per year. Outside Canada, a month, 75c; a year, $7.50. Delivered, 75c per month; $4 for six months; $7.50 per year, pay-able in advance.

Member Audit Bureau of Circulation.

FRIDAY MORNING, SEPTEMBER 10, 1920

The "Cat and Mouse" Policy

When the suffragette organization in Great Britain was engaged in breaking windows and committing other outrages—incidentally with the effect of delaying the bringing into effect of woman suffrage—the government adopted the policy of releasing hunger strikers, leaving them at large as long as no outrages were committed, but jailing them again directly cause occurred. This became known as the "cat and mouse" policy. It proved most successful. Outrages ceased, and in due course woman suffrage became the law of the land.

It is now proposed that a similar policy should be adopted toward Sinn Fein hunger strikers. Probably it would work equally well in this case.

Just what right a person convicted of an offence against the law has to be considered a martyr if he commits suicide while in jail is a question which has been pretty thoroughly discussed, as has also the right of a government to allow a threat of suicide to deflect it from carrying out the mandatse of justice. Nevertheless, if from a practical viewpoint it is considered undesirable to give a hunger striker the opportunity to commit suicide, the "cat and mouse" policy has proved a good one.

In this case the proposal is that the Sinn Fein should be asked to cease committing murders, with the understanding that if the murders are resumed the hunger strikers will be sent back to jail. That would appear to be fair enough.

EDITORIAL NOTES

Some people still seem to be determined to test for themselves the effects of wood alcohol on the human system.

Soviet rulers tell Britain that peace is the aim of the Bolsheviki, but their actions say otherwise.

STYLES

By LENORE

Latest Solutions of the Clothes Problem

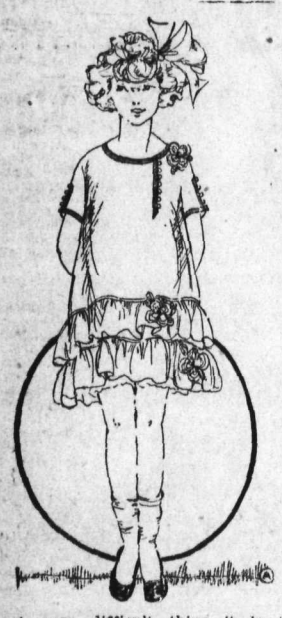

A very difficult thing it is to keep little girls well frocked, and fortunate indeed is the mother who has both the skill and the time to make the little dresses at home. Those who prefer to use thin stuffs all the year round will find this a quite general custom; while among the warmer fabrics, cashmere, lightweight French serge and velvet frocks are shown, with adorable little creations made of duvetyn, elaborated in cross stitch embroidery or trimmed with sprigs of handworked flowers.

In the sketch is shown a simple design which is made of Alice blue challis, bound at the neck and sleeves with the same material in a darker blue. And the young lady seems partial to red nosegays, for there are three of them, made of worsted. And can't you see this same design at a party, made of azure taffeta with cunning little pink rosebuds?

COMMUNICATION

AUTO HORNS ON BALFOUR ROAD

To the Editor of the Daily News,

Sir.—Would you be kind enough to allow me a little space in your valuable paper? For the safety of the public, I would say I think it my duty to warm all persons driving autos in the vicinity of Balfour to blow the horn going round the corners, and especially where the road is crooked. The road is grown up with young timber and there are places where you cannot see 50 feet ahead of you. The government has done some gravelling up here in the interests of the autoist. They should cut all the young timber, as it would give ranchers a chance to see them coming.

There have been accidents already, and I wonder there are not more, for I never hear their blowing the horn. My reason for writing is that I have had some narrow escapes myself.

P. J. Harris,

Balfour, B. C., Sept. 9, 1920.

Willing to Split

We understand that one of the New Poor who recently found a burglar in his house searching for money immediately offered the intruder ten per cent if he proved successful.—Punch.

WHAT THE PRESS IS SAYING

Prince Edward's Work

On the Prince's part it is a remarkable achievement to have carried out his mission in such a way as to create this strong bond of sympathy between himself and the people of the commonwealth. Beyond question he has done Imperial service of the utmost usefulness. But we venture to think he has greater personality. He does his work assets even than the charm of his worker. From his boyhood he has well because he is a highly trained been prepared, and has prepared himself, for one of the most difficult and responsible employments in existence.

We believe that, consciously or unconsciously, Australia and the other Dominions realize this fact and the stability that it gives to the empire. Since they have seen the Prince its truth has been brought home to them more clearly than ever. They find that he is no amateur, but a skilful and diligent professional worker, and for that reason they give him not only the affection which his endearing personal qualities command, but their respect.—London Times.

Efficient Labor Needed

Agriculture is our greatest industry; the national wealth which it represents could be doubled by the proper utilization of our existing irrigation works and the consolidation of holdings. But the greatest source of wealth is an efficient labor force. . . . Anything which is well done will more than pay for itself in the increased output of the labor force, which is inadequate for present, much less future needs. The poverty of India is not a hopeless poverty, it can be reduced still further by active sanitary efforts, using that term in its widest sense.—Times of India, Calcutta.

TWENTY YEARS AGO TODAY

(From the Tribune, Sept. 10, 1900)

The Nelson Rifle company attended divine service at St. Saviour's church yesterday morning.

* * *

Michael Riordan of Erie, spent yesterday in thec ity .

* * *

Those taking part in the shoot at the rifle range yesterday were, D. McKay, Dr. Hall, F. R. Stewart, A. Carrie, F. Leicester, N. T. McLeod, A. Timkins, H. F. McLeod, J. McKenzie, A. Grant and O. Burden.

* * *

Mrs. James Worth died yesterday at Trail.

TEN YEARS AGO TODAY

(From the Daily News, Sept 10, 1910)

J. W. Cockle, secretary of the Kaslo board of trade is registered at the Hume.

* * *

C. F. McHardy, of Crescent Valley, spent yesterday in the city, looking after business interests.

* * *

R. Smillie, principal of the public school bought the house owned by Roland Brown on Hall street.

* * *

George B. Campbell, manager of the G. M. Annable Lumber company at Trail, was in town yesterday.

* * *

W. H. Cawley, the well known mining man of Salmo, is in the city.

DAILY NEWS RECIPE

Paste this in your cook book.

ENTREE BANANAS

(By—Name Withheld)

½ doz. bananas
White of Two Eggs
Ground walnuts or almonds
2 tablespoons lemon juice
Butter

Peel bananas and cut in half, lengthways, dip in well beaten egg whites and then roll in ground nuts with which has been mixed the lemon juice. Bake until light brown in slow oven. Serve with whipped cream.

ELLEN TERRY SELLS CASKET OF JEWELLS

A casket of jewels belonging to Miss Ellen Terry was sold by auction at Christie's Rooms, London. Many of the trinkets had been used by her on the stage career or had belonged to other famous actors, and bidding was keen. A gold ring which had belonged to Henry Ward Beecher, a scarf pin, once the property of Charles Matthews, and a gold chain worn by Irving in "The Belle's Stratagem," passed to an unnamed purchaser for $130. A single brilliant ring was disposed of for $550, while an emerald and brilliant pendent was sold for $2000, the highest price in the sale. A chatelaine and watch, formerly the property of Mrs. Abingdon, found ready competitors, and brought in $350. Within twenty minutes the contents of the casket had realized $5,000.

Captain Kidd, the pirate, was a minister's son.

The lyre birds are the largest all song birds.

The United States had 75 p offices in 1790.

WE KNOW YOU WILL!

If you have the slightest doubt when you order a Birks' Diamond Ring, it will vanish the instant you open the parcel We believe that the ring will be even more beautiful and brilliant than you imagined. You will be more than pleased with the design, style and workmanship—we know you will,

we please the purchaser.
for "the best ring possible at such a price" and in every case we please th purchasr.

Birks DIAMONDS DE QUALITE

VANCOUVER, B. C.

Mark Well!

Your safeguard is the name

"SALADA"

B720

This is the genuine 'tea of all teas'.

If you do not use Salada, send us a post card for a free sample, stating the price you now pay and if you use Black, Green or Mixed Tea. Address Salada, Toronto

HAYING TOOLS

We have just received another carload of Farm Machinery, including

MOWERS and RAKES

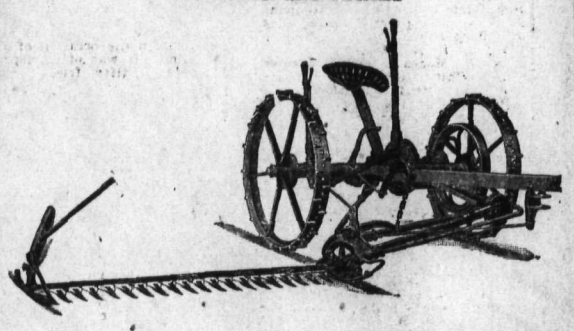

3½-foot one-horse Mowers, each.....$90.00
4-foot one-horse Mowers, each.....$90.00
4½-foot two-horse Mowers, each.....$91.00
5-foot two-horse Mowers, each.....$92.00

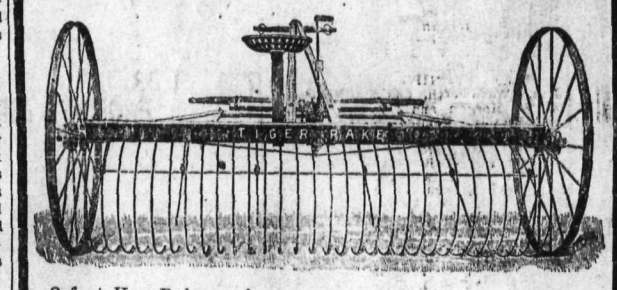

8-foot Hay Rake, each.....$56.00
9-foot Hay Rake.....$57.00
10-foot Hay Rake.....$60.00
Hay Tedders, each.....$75.00

All manufactured by the Cockshutt Plow Co.

We also have a full stock of hand Hay Rakes, Forks, etc. Order early.

Nelson Hardware Co.

BOX 1050 NELSON, B. C.

Poultry Supplies

Founts, Feeders, Dry Mash Hoppers, Shell and Grit Boxes, Feed Troughs and Oat Sprouters. Anything in Metal made to order.

BEST MADE Lowest in Price

GRANDVIEW SHEET METAL WKS. LTD. Vancouver, B.C.

CALORIC

The Original Pipeless Furnace
One Register Heats the House
Moderate Priced—Economical

John Burns & Son

Vernon Street, Nelson, B. C.

September Mid-Month Columbia Records

Here's a happy medley of song and dance—the very newest of the new—produced as only Columbia produces:

After You Get What You Want You Don't Want It / You Tell 'Em	Van and Schenck / Van and Schenck	A-2968 $1.00
Oh Judge (He Treats Me Mean) / He Done Me Wrong	Marion Harris / Marion Harris	A-2968 $1.00
I'd Love to Fall Asleep and Wake Up in My Mammy's Arms / Rock-a-bye Lullaby Mammy	Harry Fox / Harry Fox	A-2964 $1.00
Don't Take Away Those Blues / Good-Bye, Dixie, Good-Bye	Frank Crumit / Frank Crumit	A-2965 $1.00
In Sweet September—Medley Fox-Trot / Sweet Sugar Babe—Fox-Trot	Paul Biese Trio / Paul Biese Trio	A-2959 $1.00
Manyana—Fox-Trot / Happy—Medley One-Step	Prince's Dance Orchestra / Prince's Dance Orchestra	A-2963 $1.00
Pretty Little Cinderella—Medley Waltz / Pickaninny Blues—Waltz	Prince's Orchestra / Prince's Orchestra	A-6162 $1.65

New Columbia Records out the 10th and 20th of the month.

Standard Models up to $360.

COLUMBIA GRAPHOPHONE COMPANY, Toronto. 160

Columbia Grafonola

Rutherford Drug Co.

Columbia Agents Nelson, BC.

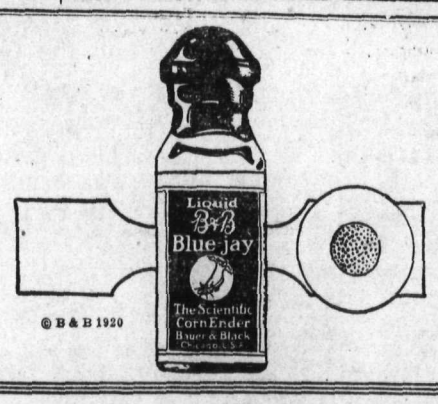

Either way

ends every corn

Use Blue-jay as you like best. Apply liquid Blue-jay from a bottle, or use the Blue-jay plaster,

The effects on the corn are identical.

The pain stops. And the entire corn quickly loosens and comes out.

Blue-jay now is ending some two million corns a month.

It has so reduced corn troubles that most folks never have them.

It will end them all when all folks know about it.

The Blue-jay method is easy, gentle, sure.

It is scientific—the creation of a world-famed laboratory.

For your own sake, stop paring corns. Cease the old, harsh, inefficient methods.

Learn what millions know—that corns are folly, the pain is needless. Anybody can be kept forever free from corns with Blue-jay.

Prove this tonight. Buy Blue-jay from your druggist.

B&B Blue-jay Plaster or Liquid

The Scientific Corn Ender

BAUER & BLACK, Limited Chicago Toronto New York

Makers of Sterile Surgical Dressings and Allied Products

Shoes for Boys and Girls

You'll appreciate choosing from his assortment of young folks' Shoes. The styles are attractive. The shoes are economical —the leathers will resist wear, and we fit growing feet so carefully that there is no danger of discarding the shoes before the leather wears out.

R. ANDREWS & CO.
Leaders in Foot Fashion

Let Cuticura Be Your Beauty Doctor

Soap, Ointment, Talcum, 25c. each. Sold everywhere. Cuticura Dept: Lymans, Limited, 344 St. Paul St., Montreal.

NAKUSP PLANS TO HONOR STARKEY

The members of the local board of trade are looking forward with pleasure to the intended official visit of F. A. Starkey, commissioner of the associated boards to Nakusp on Thursday next, sixteenth. Mr. Starkey will bring with him several members of the Nelson, Trail and Slocan boards. A banquet is being arranged with excursions to be given through the district to the visitors. Leading citizens from down river points are also expected to be present.

Followers of Zoroaster eat nothing cooked by a person of another religion.

Marl has been used as a fertilizer from very early times.

STAR GROCERY

PHONE 10

Del Monte Canned Corn; Del Monte Canned Tomatoes, 3 tins for **$1.00**

Del Monte Sliced Peaches, large tins ... **65c**

Fresh Fruits and Vegetables Daily

PHONE 10

Kootenay and Boundary

TRAIL FAIR EXHIBITS ARE VERY HIGHLY COMMENDED BY JUDGES

Three Notable Days of Entertainment Come To a Conclusion; Crowds Are Large; List of Awards Given in the Various Classes.

TRAIL, Sept. 9. — The Trail fair closed tonight, after three notable notable days of large crowds, good entertainment, and fine exhibits.

In the floral section, the judges asserted the collection of flowers by H. Selous, of Nelson, could win anywhere, and the collection of sweet peas by R. V. Ramsden, H. Selous and A. Wigg, all of Nelson, were characterized as wonderful.

The showing of manual training work by Trail school pupils was splendid.

The following is a complete list of the awards in the first class judged:

APPLES—Wealthy, 1, Tyson Bros.; 2, J. Buchanan. Jonathan, 1, Birchbank Orchard. McIntosh Red, 1, C. Clay; 2, Jessie Kollmar. Gravenstein, 1, J. Clay; 2, C. Clay. Yellow Transparent, 1, G. Briggeman; 2, C. Clay. Duchess, 1, G. Briggeman; 2, C. Clay. Wolf River, 1, C. Clay. Northern Spy, 1, C. Clay. R. I. Greening, 1, C. M. & S. Co., Ltd.; 2, C. Clay. Cox Orange, 1, W. Rutherford, Nelson. Wagner, 1, Birchbank Orchard. Ontario, 1, W. Rutherford. Red June, 1, J. Clay. A. O. V., 1, E. Cristian; 2, Tyson Bros.

PEARS — Clapps Favorite, 1, W. Rutherford; 2, J. Buchanan. Bartletts, 1, Tyson Bros.; 2, Birchbank Orchard. Flemish Beauty, 1, Birchbank Orchard; 2, C. M. & S. Co., Ltd. Beaujere Easter, 1, Tyson Bros.

PEACHES—Crawford, 1, G. Briggeman, Deerpark. St. John, 1, G. Briggeman; 2, O. E. Briggeman. Triumphs, 1, G. Briggeman.

PLUMS and PRUNES—Seedling, 1, C. Clay. Washington, 1, W. Rutherford. Green Gage, 1, C. Clay. Yellow Egg, 1, Birchbank Orchard; 2, G. F. Reimann. Peach Plum, 1, Birchbank Orchard; 2, J. Clay. A. O. V. 1, J. Clay; 2, C. M. & S. Co., Ltd. Bradshaw, 1, C. Clay.

CRAP APPLES—Hyslop, 1, Tyson Bros. Transendent, 1, G. F. Reimann; 2, Tyson Bros. A. O. V. 1, Birchbank Orchard.

Small Fruits

CHERRIES — 1, Jessie Kollmar; Red Currants, 1, G. F. Reimann; 2, J. Clay. Blackberries, 1, J. Clay; 2, J. Buchanan. Strawberries, 1, C. Clay; 2, T. A. Robley. Raspberries, 1, A. W. Morgan. Gooseberries, 1, J. Clay. White Currants, 1, J. Clay.

Fruit Specials

Best box apples, any variety, 1, C. Clay. Best packed apples, 1, C. Clay. Best five packed apples, 1, C. Clay. Best display packed fruits, 1, C. Clay. Best five plates apples, 1, C. Clay. Best collection of plate fruits, 1, C. Clay. Winner of most points, 1, C. Clay.

Vegetable Awards

POTATOES—Early Rose, 1, A. W. Morgan. Wee McGregor, 1, Mrs. J. A. Wadsworth. Gold Coin, 2, A. W. Morgan. Irish Cobbler, 1, A. W. Morgan; 2, G. Nixon. A. O. V., white, 1, A. W. Morgan; 2, C. M. & S. Co., Ltd. A. O. V., colored, 1, A. W. Morgan; 2, M. B. Williams.

ONIONS—Yellow, 1, C. M. & S. Co., Ltd.; 2, G. Nixon. Red, 1, Birchbank Orchard; 2, M. B. Williams. White pickling, 1, M. B. Williams. Shallots, 1, J. Clay.

Miscellaneous Vegetables

BEETS—Long, 1, S. G. Blaylock. Intermediate, 1, F. S. Willis; 2, J. Buchanan. Short, 1, J. Buchanan; 2, A. W. Morgan.

GREEN CORN—White, 1, F. Reimanns. A. O. V. 1, M. V. Williams; 2, Tyson Bros.

TABLE TURNIPS—White, 1, Mrs. J. A. Wadsworth, and 2. Yellow, 1, A. W. Morgan and 2.

CABBAGE—Pointed, 1, C. Clay; 2, G. Nixon. Flat, 1, C. Guillame; 2, Birchbank Orchard.

CAULIFLOWER—1, G. Nixon.

LETTUCE HEAD—Leaf, 1, M. B. Williams; 2, Mrs. J. A. Wadsworth. Head, 1, A. W. Morgan.

VEGETABLE MARROW — 1, C. Briggeman; 2, H. E. K. Bedford, Castlegar.

SQUASH — Green Hubbard, 1, J. Buchanan; 1, G. F. Reimann.

PUMPKINS.— 1, C. M. & S. Co., Ltd.

CUCUMBER—Long, 1, H.E.K. Bedford. Spine 1, S. G. Blaylock; 2, J. Buchanan.

WATERMELON—1, Birchbank Orchard.

CITRON—1, M. B. Williams; 2, G. Blaylock.

TOMATOES—Res. 1, S. G. Blaylock; 2, Birchbank Orchard.

PEPPERS—Large Green, 1, F. S. Willis.

PEAS—Green in pod, 1, A. W. Morgan; 2, Mrs. J. A. Wadsworth. Shelled, 1, A. W. Morgan; 2, G. F. Reimann.

BEANS—Scarlet Runner, 1, A. W. Morgan. Broad Windsor, 1 and 2, Mrs. J. A. Wadsworth. Bush Wax, podded, 1, T. W. Bingay; 2, C. Clay. Green, podded, 1, T. W. Bingay; 2, F. S. Willis.

RHUBARB—1, S. G. Blaylock; 2, J. Buchanan.

PARSLEY—1, G. F. Reimann; 2, J. Clay.

SALSIFY—1, S. G. Blaylock.

SWISS CHARD—1, S. G. Blaylock.

PARSNIPS—1, Tyson Bros.; 2, S. G. Blaylock.

Vegetable Specials

Best collection of potatoes, 1, M. B. Williams; 2, B. Oxley; 3, A. W. Morgan.

Best display by rancher, fruit and vegetables, 1 and 2, M. B. Williams.

Best collection of fruit and vegetable in show, 1, M. B. Williams.

Display exhibited by A. Larnsoff (Trail Doukhobor settlement) awarded special prize.

Winner of most points, M. B. Williams, Trail.

Children's Class

CARROTS—Long, 1, Marjorie Bingay.

Field Produce

HOPS — Any variety, 1, Mrs. F. Eyers.

TURNIPS—Swede, 1 and 2, Tyson Bros.

MANGOLD—Wurtzel, 1 and 2, Tyson Bros.

CARROTS—White, 1, Tyson Bros.

FIELD CORN—1, Birchbank Orchard.

FORAGE CORN—1 and 2, M. B. Williams.

SUNFLOWER—1, Birchbank Orchard.

Collection of roots and forage plants, 1, M. B. Williams.

Winner of most points, M. B. Williams.

Floral Awards

Tall Growing Astas—1, Harold Selous, Nelson.

White Growing Asters, 1, Harold Selous.

Ping Growing Asters, 1, Harold Selous.

Lavender Growing Asters, 1, Harold Selous.

Purple Growing Asters—1, Harold Selous; 2, Mrs. J. Buchanan.

White Decorative Dhlias—1, Mrs. E. Erickson; 2, P. J. Burkmar.

Red Decorative Dahlias—1, Mrs. E. Erickson; 2. S. G. Blaylock.

Best Eight Roses—1, Harold Selous.

Collections of Flowers

Best Collection of flowers from Nelson, 1, H. Selous.

Best collection of flowers in show, 1, H. Selous.

Collection of Sweet Peas—1, R. V. Ramsden; 2, A. Selous; 3, A. Wigg.

Collection of Roses — 1, Mrs. J. Buchanan; 2, H. Selous.

Collection of Dahlias—1, S. G. Blaylack; 2, H. Selous.

Collection of Stocks—1, H. Selous; 2, J. Mannis.

Collection of Carnations—1, A Wigg.

Collection of Gladiolas—1, T. A. Robley. Manificent collection reflecting greatly to the exhibitor.

Collection of Nasturitums—1 and 2, Mrs. J. A. Wadsworth.

Collection of Perennial Phlox —1 and 2, Mrs. J. A. Wadsworth.

Collection of any other variety of Phlox, 1 and 2, Mrs. J. A. Wadsworth.

Collection of Flowers—A. O. V., 1, Mrs. J. A. Wadsworth; 2, S. G. Blaylock; 3, H. Selous.

Collection of Snap Dragons—1, H. Selous; 2, Mrs. J. A. Wadsworth.

Vase of Sweet Peas—1, A. Wigg; 2, R. V. Ramsden.

Vase of Roses—1, T. A. Robley; 2, H. Selous.

Vase of Dahlias—1, T. A. Robley; 2, Mrs. M. B. Williams.

Vase of Stocks—1, H. Selous; 2, T. A. Robley.

Vase of Stocks—1, Mrs. T. W. Bingay; 2, A. Wigg.

Vase of Gladiolas—1, T. A. Robley; 2, E. R. Redpath.

Vise of Nasturtiums—1, T. A. Robley; 2, Mrs. M. B. Williams.

Vase Perennial Phlox—1, H. Selous; 2, Mrs. M. B. Williams.

Vase A. O. V. Phlox—1, Mrs. M. B. Williams.

Vase Snap Dragons—1, H. Selous.

Vase A. O. V. Flowers—1, T. A. Robley; 2, Mrs. T. W. Bingay.

Basket Cut Flowers—1 and 2, Mrs. J. Buchanan.

Three Pansies—1, Mrs. F. Eyers; 2, Mrs. N. Wilmes.

Collection of Wild Flowers—Mrs. J. D. Anderson, and 2.

Best 12 Dahlias—1, P. J. Burkmar.

Winner of Most Points — Harold Selous, Nelson.

Manual Training

Work done by boys resident in Trail under the teaching om William J. Williams.

Junior third class—H. H. Oddy, A. Turner, G. Ferro, $1 each. A. K. Campbell, A. Kearney, R., Nollie, 50 cents each.

Senior Third—W. Hall, L. Zabo, $1 each. A. Caldicott, H. Delves, 50 cents each.

Jnior Fourth—A. Laurient, $1. Joe Wolfe, 50 cents.

Senior Fourth—Alex Eremenko, $2. M. Gavrilik, $1.

East Trail School—B. Lrving, $1. Thomas Ewing, 50 cents.

Tadanac School—Paul Gavrilik, $1. M. Clarke, 50 cents.

High School work—R. D. Baxendale, $2. Bernard Wadsworth, $1.

Lorne Dawson and Edgard Wadsworth awarded diamond pointed fountain pen each for extra special work.

A COCKROACH IN THE KITCHEN. WHERE'S THE KEATING'S? EVERY cockroach that comes into proper contact with Keating's Powder DIES. This is a FACT. Sold in cartons (not loose), at all dealers. None genuine without the signature on the red label round each carton.

SPRING A SILVER WEDDING SURPRISE

Nakusp, Sept. 8.—One of the most pleasant gatherings for a long time met at the residence of Mr. and Mrs. A. E. Powell, at Glenbank on Tuesday evening on the occasion of their silver wedding. It was of a surprise nature, and about fifty friends made themselves hosts to the popular couple. The arrangements were in the capable hands of Mesdames Herridge, jun., and Johnson, the people meeting at the latter's home and proceeding in a body with their refreshments to the Powell farm, much to the surprise of the occupants.

Mr. and Mrs. Powell were presented with a beautiful lamp, L. J. Edwards acting as spokesman, who tesitfied to the esteem in which the guests were held by their many friends who desired to make some slight token of the happy occasion. Mr. Powell expressed his surprise and appreciation in reply. Refreshments were served, after which Mrs. Herridge presidd at the piano and songs were rendered by Mrs. Harrison, Miss Powell and Mr. Fellows. The splendid evening came to a close with the singing of "They are jolly good fellows, "Auld lang syne," and the National Anthem. Mr. and Mrs. Powell are natives of Glamorganshire, Wales, have been in Canada some fifteen years, and in Nakusp about five years. Mr. Powell until lately has been superintendent of a coal mine in Alberta.

PRETTY BRIDE PROMPTS GIFTS

Nakusp, Sept. 9.—A surprise "Shower," to Mrs. Davison, nee Gregory, took place at the residence of the bride's parents, Mr. and Mrs. C. J. Gregory, at Glenbank on Friday evening, when fully fifty friends met from the Glenbank and Nakusp district, bringing as many presents. An excellent time was spent, testifying to the popularity of the young couple, as well as her parents. Songs and refreshments brought a pleasant evening to a close.

COMPARES TAXATION

(Continued From Page One)

the country it cannot be done, said Mr. Meighen.

Speaking of the reduction of the rural population of Canada, the premier claimed that the figures showed that even while there had been a slight decrease, the situation was not nearly so grave as in other countries and that there was no need for alarm.

Land Appreciation Proves Fair Taxation

One of the best reason why the condition of the farmer was better today than formerly was the increase in the value of farm lands. He pointed out that the system of taxation in force could not be unfair to the farm when increases had been as great as an average of 45 per cent from 1910 to 1919 throughout the Dominion. In Ontario there had been an increase of 40 per cent in the value of the land actually farmed.

This advance ,would not come if the taxation was unfair.

Premier Gets Ovation

The premier was given a wonderful ovation when he resumed his seat and it was some minutes before Sir Henry Drayton who followed him, oculd be heard. The latter spoke for only a few minutes.

He said the cost of preserving the liberty of Canada today was 260,000,000 dollars annually. When this was compared with a total revenue in 1914 of $163,000,000, it was hard to understand the talk of reducing taxation. But, if taxation were approached in a sane and sound manner, he had no doubt of the success of the country.

"No load is too great for us to carry," said the finance minister, in furthering the interests of this Canada of ours and putting her in the front ranks where she so justly belongs."

THE STORE FOR STYLE

Meagher's

THE STORE FOR QUALITY

NEW FALL CORSETS

Perfectly fitting Corsets are essential for wear with the new Dresses, Blouses and Suits. Our stock is now complete, consisting of such well-known makes as "D. & A.," "Goddess," "Nemo," "American Lady," etc. Materials used in their make are the best procurable, and styles are up to the minute.

"D. & A." CORSETS

For slender, medium or full figures, in flesh and white. Pair **$3.50 TO $7.50**

"LA DIVA" CORSETS

A style for every figure. We have these in sizes 21 to 32, at.. **$2.50 TO $7.50**

"GODDESS" CORSETS

Front Lace Corsets in flesh or white. These can be had in plain and fancy cotton materials, also fine silk. Sizes up to 30. Prices, each. **$5.00 TO $15.00**

"NEMO" CORSETS

The ideal Corset for stout figures. Made in a range of medium or low bust styles, with reducing features. Best quality coutil covering. Sizes 22 to 36. Prices, per pair ..... **$5.00 TO $10.00**

611 Baker Street ..... Phone 200

DENIES KNOWLEDGE OF IRREGULARITIES

TORONTO, Sept. 9.—Sir William Hearst, former premier of Ontario, was a witness today at the Ontario timber limits enquiry and flatly denied the evidence of Samuel Marks that Sir William and Hon. G. H. Ferguson, minister of mines, knew of irregularities and declined to take action regarding the same. The former premier delcared that he received no information suggesting wrong doing in connection with the disposal of timber limits from Marks or anybody else.

MEXICAN STRIKERS SECURE DEMANDS

MEXICO CITY, Sept. 9.—A railroad strike which virtually paralyzed every division of the national lines for eight hours yesterday was settled last evening when three of the four demands presented by the strikers was granted. Not a single train moved during the period of the strike, with the exception of those over the British-owned route between this city and Vera Cruz.

The strikers secured a 75 per cent wage increase.

WORLD WAR OFFICERS COMBINE IN STATES

DETRTIT, Sept. 9.—Organization of the "Military order of the World War," was completed here today by adoption of a constitution and selection of officeds. The new order, a consolidation of the American Officers of the great war and other bodies, is open to all commissioned men who served in the United States or associated armies in the world war. The constitution declares for a consistent military policy by the United States, and prohibits political activity within the order.

SPLIT BETWEEN MINE AND LABOR CONGRESS

GLACE BAY, N. S., Sept. 9.—The United Mine Workers executive board has recommended that all its locals in Nova Scotia pass resolutions asking the international executive to discontinue paying any per capita tax to the trades and labor congress of Canada.

J. B. Lachland, of the miners' executive, said this action was being taken because of the board's disapproval of the decision made by P. M. Draper, secretary of the trades and labor congress, relative to the distribution of $50,000 sent to him for certain work by Allan Parker, Grand president of the United Brotherhood of maintenance of way employees.

"The Love Nest"

A charming Fox Trot, introducing "The Music Box" from "What's in a Name." This musical combination as played by Coleman's Orchestra certainly makes a wonderful dance number.

"So Long, Oo Long" on the opposite side is another attractive Fox Trot by Raderman's Novelty Orchestra.

"His Master's Voice" Record **216173**

Do not fail to hear these new

"His Master's Voice" Dance Records:

Anytime, Anyday, Anywhere—Fox Trot (Intro: "A Little Wigwam for Two") Coleman's Orchestra — 216176
Sudan—Fox Trot Raderman's Novelty Orchestra

It's Only a Dream of the Past (The Hen and the Cow) Fox Trot (Intro: "There is a Way Out") Diamond Trio
Mary (Intro: "Just Like the House That Jack Built" Diamond Trio — 216179

Desert Dreams—Fox Trot Diamond Trio
When the Sun Goes Down in Cairo Town—Fox Trot Diamond Trio — 216161

Korinthia—One-Step Henri's Orchestra
Sunshine Rose—Waltz Henri's Orchestra — 216162

All on 10-inch, double-sided—Price still remains at $1.00—WE PAY THE TAX.

Call in and hear them at

Any "His Master's Voice" dealer

who will gladly play any selection you wish to hear.

Manufactured by Berliner Gram-o-phone Co., Limited, Montreal

20144

MASON & RISCH, Ltd.

The Home of the Victrola

513 WARD STREET NELSON, B. C.

HEAR THESE UNDISTURBED IN ONE OF OUR SOUND PROOF, VENTILATED DEMONSTRATION ROOMS

WILLIS PIANOS, LTD.

304 Baker St. (The New Store)

New Crop Timothy

No. 1 Irrigated Now in Stock

GET OUR QUOTATIONS ON CAR LOADS OF ALFALFA

Taylor Milling & Elev. Co.

Irrigated Hay—

The Better Hay

GROWN CURED BALED LOADED **RIGHT**

We follow each step carefully —the result, satisfactory hay.

TIMOTHY, ALFALFA

Mixed Timothy and Alfalfa
Alfalfa Meal

Farm Products, Ltd.

Coaldale Lethbridge

BEWARE OF DECEPTION

Statistics show that when egg albumen is used as a constituent of baking powder, the amount so used is too small (usually 15/100 of 1%) to affect the quality or effectiveness of the baking powder containing it, and when so used, is plainly for the purpose of fraud. Intelligent buyers will not permit themselves to be deceived by the water glass test.

MAGIC BAKING POWDER

contains no alum or egg albumen and is guaranteed to be composed of the ingredients printed on the label—and none other.

Made in Canada By Canadians For Canadians

Markets and Finance

ALTOGETHER NOT A BAD MARKET

One Thing Bucks Up Another, and the Outlook Generally Brightens.

NEW YORK, Sept. 9.—The investment situation was a factor of importance in the stock market today, taking precedence over easier money conditions and the more promising crop outlook.

Announcement of the successful offering of the new French loan, which was oversubscribed before the opening of the books, was accepted by the financial community as an indication that investors are eager to participate in attractive underwritings.

Out of town banks contributed to the enlarged supply of money on call, most of which was offered at seven per cent, but relaxed to six per cent later. Short term loans in moderate sums were negotiated at 8½ per cent.

Shipping oils, dividend paying rails and chemicals led the day's higher range of prices. United Fruit made a net gain of 13½ points on rumors of a forthcoming cash or stock dividend, and American International, which is said to have large holdings of United Fruit, rose almost five points.

Marked strength was shown by Mexican and Panama Petroleums, Royal Dutch, Union and Southern Pacific, Delaware, Lackawanna and Western and National Analine. Steels and Equipments made limited gains of large fractions to almost two points, closing quotations in many instances being the highest of the day. Sales amounted to 400,000 shares.

Liberty bonds were irregular. Sales were $8,850,000.

Old U. S. bonds were unchanged on call.

	High	Low	Close
U. S. Steel, Com...	89⅞	89	89¾
U. S. Steel, pfd. ..	106¾	106½	106½
Chino Copper ...	29	..	29
Utah Copper	63¾	...	63¾
C. P. R.	121⅝	119⅝	121
Willys Overland	15½	15¼	15¼
Studebaker	62½	61¾	62¾
Pierce Arrow, ...	36⅝	35¾	36½
I. M. Marine	23½	22¾	23½

SILVER GROWS A LITTLE SHY

NEW YORK, Sept. 9.—Silver, domestic, 99½; foreign, 93½.

LONDON, Sept. 9.—Silver, 58½d.

CANADA BONDS

Montreal, Sept. 9.—The following were the bid prices for bonds at the close of the market today.

War loans—1925, 93½; 1932, 92; 1937, 93½.

Victory—1922, 97; 1927, 96; 1937, 97; 1932, 97; 1933, 95½; 1924, 96.

FOREIGN EXCHANGE

NEW YORK, Sept. 9.—Bar silver, domestic, 99½; foreign 93½.

Canadian dollars 90.50.

Francs, demand, 6.74; cables 6.75.

Marks, demand, 1.89; cables, 1.90.

STERLING EXCHANGE

NEW YORK, Sept. 9.—$3.47½ for 60 day bills; $3.52¼ for demand.

NELSON, Sept. 9.—$3.90½.

METAL MARKET

NEW YORK, Sept. 9.—Copper nominal, electrolytic, spot and September, and October, 18¾ to 19. Tin steady, spot and nearby, 45; futures 45.50. Iron irregular, No. 1 Northern 51 to 53; No. 2 Northern, 48 to 50; No. 2 Southern 42 to 43. Antimony, 7.25.

Lead steady, spot, 8.50 to 9.00. Zinc, steady, East St. Louis, 7.75 to 7.87.

At London—Copper, spot £97 7s 6d; futures £97 12s 6d; electrolytic, spot £112, futures £118. Tin, spot, £267 5s. futures £273 17s 6d. Lead, spot £35 15s; futures £35 10s. Zinc, spot £39; futures £39 5s.

MINNEAPOLIS GRAIN

MINNEAPOLIS, Sept. 9.—Flour 25 cents higher. In carload lots, family patents quoted at 13.10 to 13.50 a barrel in 98-pound cotton sacks. Shipments 48,202 barrels.

Bran 41 to 42. Corn, No. 3 Yellow 138 to 140. Oats, No. 3 white, 59¾ to 60½. Flax, No. 1, 3.40 to 3.43. Wheat, cash, No. 2 Red, 2.58 to 2.59½; No. 3 Red, 2.56½ to 2.57; No 1 Dork, 2.62¾ to 2.72¾; No. 1 Nosthern, 2.60¾ to 2.67¾; No. 2 Dark, 2.57¾ to 2.58; No. 2 Northern, 2.55¾ to 2.62¾; No. 2 Dark, 2.52¾ to 2.62¾; No. 3 Northern, 2.48¾ to 2.57¾.

MONTREAL PRODUCE

MONTREAL, Sept. 9.—Eggs firm; better feeling in butter market.

Cheese, finest easterns, 26⅞ to 27¼. Butter, choicest creamery, 58½. Eggs, fresh, 69½ to 70.

DOMINION LIVESTOCK

TORONTO, Sept. 9.—Cattle receipts 369. Market draggy, prices easier. Calf receipts 112; trade strong. Top choice veal calves 19.50. Sheep receipts 739, market stronger; top lambs as high as 14.25. Hog top lambs as high as 14.25. Hog fed and watered.

WINNIPEG, Sept. 9.—Receipts over the scales yesterday were 1257 cattle, 201 hogs and 635 sheep. Receipts up to 9 a.m. were 4100 cattle, 225 hogs and 720 sheep.

Steers, choice 11 to 12.75; fair to good, 8.50 to 10.50, medium 7.50 to 8.00; common 6.00 to 7.00.

Butcher heifers, choice, 9.50 to 10.50; fair to good, 7 to 9.

Butcher cows, choice 8.75 to 9.50; fair to good 6.75 to 8.50; medium 6 to 6.50; canners and cutters 3 to 4.75.

Bulls—Good 5.75 to 6.50; common 5 to 5.50.

Oxen—Good, 7 to 8; medium 5.50 to 6.50; common 5 to 6.

Sheep and lambs—Good lambs 11 to 12.50; common lambs 6 to 9; good sheep 7 to 8.50; common 5 to 5.50.

Hogs, selects, 21; heavies 18; lights 19; sows 16; stags 13.

BANK CLEARINGS

WINNIPEG, Sept. 9.—The following are the bank clearings for the principal cities of the Dominion of Canada for the week ending today:

	1920	1919
Montreal	$108,472,977	$126,563,658
Regina	4,920,009	4,504,216
Winnipeg ...	40,576,503	43,097,376
Vancouver ..	16,592,235	14,832,551
Ottawa	8,621,861	9,378,315
Calgary	6,300,700	6,653,904
Hamilton ..	5,884,201	6,093,413
Quebec	7,506,859	6,215,391
Edmonton ...	5,188,440	5,225,287
Halifax	4,892,220	4,683,290
London	3,139,180	3,345,437
Regina	4,920,009	4,504,216
St. John	2,934,236	3,180,206
Victoria	2,903,615	2,971,762
Saskatoon ...	1,898,679	2,230,749
Moose Jaw ..	1,487,900	1,771,957
Brantford ...	1,096,851	1,109,788
Brandon	702,737	718,322
Port William	922,973	848,704
Lethbridge ..	706,480	750,965
Medicine Hat	404,067	421,133
N. W'tminster	624,554	601,909

CROP REPORTS BOOSTS WHEAT

CHICAGO, Sept. 9.—Wheat prices went up with a rush today owing to the reduction of the United States government estimate of the 1920 spring crop.

The advance, however, was not well maintained, and the market locsed unsettled, 1½ to 2 cents net higher with December 2.47 to 2.47¼ and March 2.43¾. Corn finished 1⅛ to 2¼ cents higher and provisions at a rise of 10 to 40 cents.

TORONTO BOARD

TORONTO, Sept. 9. — Further broadening out in trading was seen on the Canadian exhanges today. Toronto railway was the leader on the local exchange so far as individual stocks were concerned, and rose to 50, the highest price since last April. The price eased off in the afternoon to 48½, closing with a net gain of 1½.

In the papers, Brompton was a favorite and moved up 2½ points here to 74½.

Quebec Railway advanced 2¾ to 30½ in light trading. F. N. Burt common showed a nadvance of 12 points. Steel stocks had little movement, except Dominion Foundry, whih advanced two points to 62. Hollinger was up 10 points to 58.

Total trading, listed 864, war bonds $29,500.

Additional Markets on Page 7.

THE Canadian Bank of Commerce

Sir Edmund Walker, C.V.O., LL.D., D.C.L., President.
Sir John Aird, General Mgr.
H. V. F. Jones, Ass't. Gen'l. Mgr.

Capital Paid Up.....$15,000,000
Reserve Fund $15,000,000

Mining Development

The development of the mineral deposits throughout Canada is of paramount importance to the country.

There are many ways in which this Bank can assist miners. Call upon us and let us explain what a complete banking service means to you.

Branches in Kootenay and Boundary at Nelson, Fernie, Cranbrook, Creston, Grand Forks, Greenwood, Nakusp, Trail.

NELSON BRANCH:
F. C. WHITEHOUSE, Manager

PIONEER SEALER DIES AT COAST

VICTORIA, Sept. 9.—Frank Woodman Adams, pioneer business man, died here today, aged 63 years. For many years he was interested in the sealing business and represented the Victoria Sealing company in placing its claims before the royal commission and the Dominion government on the occasion of the inquiry into the claims of the seal islands in 1913.

LEGAL NOTICES

IN THE SUPREME COURT OF BRITISH COLUMBIA—IN PROBATE

In the Matter of the Estate of Frank Elihu Morrison, Deceased, Intestate.

Notice is hereby given that by order of His Honour J. A. Forin, made the 27th day of May, 1920, Carrie Morrison, Nelson, B.C., was appointed Administratrix of the personal estate of the above named deceased, who died on or about the 8th day of May, 1920. All persons having claims against the estate of the said deceased are required to forward the same, duly verified, to the said Administratrix or to the undersigned, on or before the 30th day of September, 1920.

Dated at Nelson, British Columbia, this 26th day of August, 1920.

O'SHEA & FARRIS,
Solicitors for the Administratrix.
(9488)

IN THE SUPREME COURT OF BRITISH COLUMBIA—IN PROBATE.

In the Matter of the Estate of David George Kurtz, Deceased.

Take notice that by order of His Honour Judge Forin, dated the 4th day of August, A.D., 1920, Letters Probate of the Will of the late David George Kurtz, of Nelson, B.C., deceased, were granted by this Court to Lola Anna Kurtz, and Fred Irvine, the executors therein named, and all parties having claims against the said estate are hereby required to furnish same properly verified by a Statutory Declaration on or before the 30th day of September, A.D., 1920.

And take notice that the said executors will after the said last mentioned date proceed to distribute and administer the said estate according to law, having regard only to the claims of which they shall then have received noticed.

Dated at Nelson, B.C., this 19th day of August, A.D., 1920.

DONAGHY, BROWN & DAWSON,
Solicitors for Lola Ann Kurtz and Fred Irvine, Executors.
(9400)

MORTGAGE SALE

UNDER AND BY VIRTUE of the powers contained in a certain mortgage which will be produced at the time of sale, there will be offered for sale by PUBLIC AUCTION, by William Cutler, at his office, Annable Block, Ward Street, Nelson, British Columbia, on the 30th day of September, A.D., 1920, at the hour of 12 o'clock noon, the following property:

ALL AND SINGULAR those certain parcels or tracts of lands and premises situate, lying and being in the district of Kootenay in the Province of British Columbia, and being composed of Lots Four (4), Six (6), Seven (7), and Eight (8) all in Block Three (3) being part of the subdivision of Lot Number 96, Group 1, Hume's Addition, City of Nelson, according to a map or plan deposited in the Land Registry Office at the City of Nelson and there numbered 284-B.

On the property are a dwelling house and fruit trees.

For terms and conditions of sale apply to

E. A. CREASE,
Griffin Block, Baker Street,
Nelson, B.C.

Dated at Nelson, British Columbia, this 8th day of September, A. D., 1920.
(9704)

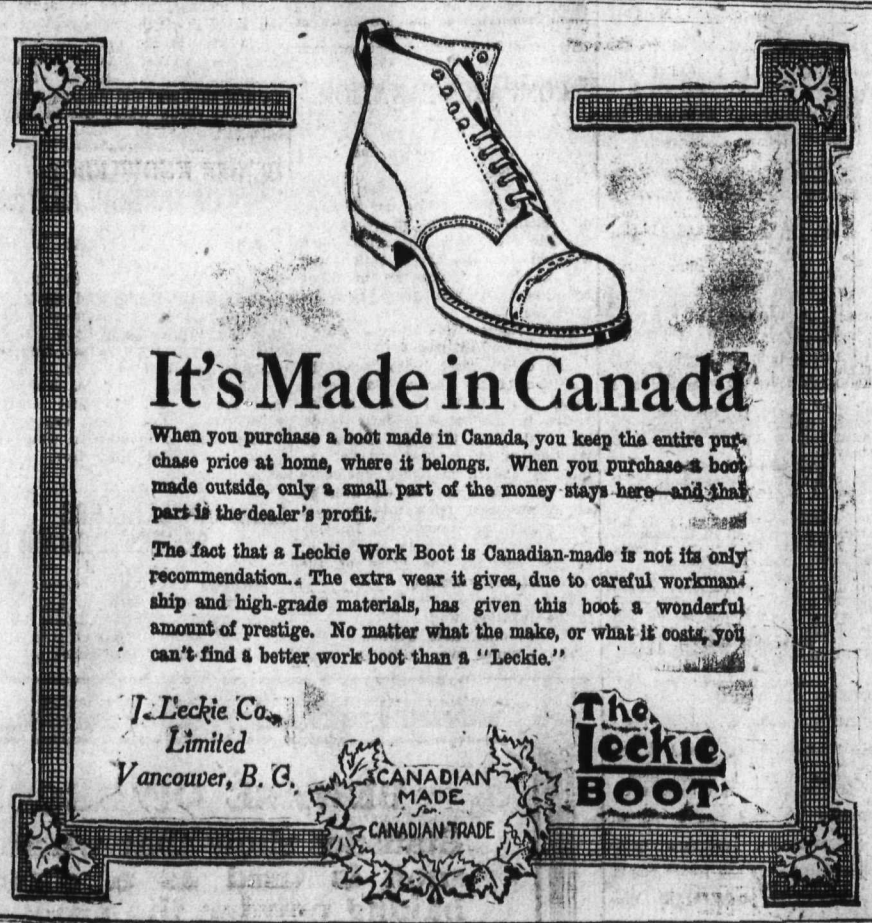

Small Ads That Bring Quick Returns

10 Male Help Wanted

WANTED — Pole and post makers, Swampers and axe men. Enquire Lindsley Brothers Canadian Co., Nelson. (9711)

WANTED—Engineer for steam traction. Engine on thrasher. State wages required to Andrew Johnson, Rock Creek, B.C. (9691)

APPLE PACKERS and Pickers Open for engagement. Address Apple Packers, Harrop, B. C. (9670)

WANTED—By the Workingmen's Co-operative Society, Ltd., of Natal, B.C., a competent bookkeeper, to act also as secretary. State experience, references, salary expected and age. Applications will be received by the manager of the above society. (9655)

AUDITOR WANTED
Corporation of City of Grand Forks, B.C.

Thoroughly competent and reliable accountant to audit City Books for 1920. State qualifications, experience and salary.

JOHN A. HUTTON,
(9651) City Clerk.

WANTED — Pole maker. Northern Cedar Co., Erie, B.C. (9650)

WANTED—Boy, not under 16. Opportunity to learn printing presswork. Apply foreman, Daily News Job department. (9313)

11 Female Help Wanted

WANTED immediately, waitress for the Balfour Sanatorium, salary $50. per month with board, quarters and laundry. Apply medical superintendent. (9702)

WANTED—General Help. No Washing and no children. Apply 804 Silica street. (9667)

WANTED — Cook and dish washer. Apply Dominion Hotel, Trail, B.C. (9638)

A competent general maid wanted. Good wages. Apply by letter to P.O. Box 1029, Nelson. (9570)

WANTED—At once, 2 experienced dining room girls. Apply Strathcona Hotel. (9571)

13 Situations Wanted Male

YOUNG Man, 26, well educated, excellent references. Electrician. Desires position. Apply Box 9697 Daily News. (9697)

POSITION wanted by experienced grocery clerk. Box 37, Trail, B.C. (9693)

WANTED—Evening or Day Work by reliable man. Box 9679 Daily News. (9679)

12 Situations Wanted Female

THOROUGHLY competent and experienced stenographer desires position in Nelson or vicinity. A1 work and references. Address Box 9659 Daily News. (9659)

34 Teachers Wanted

WANTED—Teacher for Kitchener public school. Apply to Secretary Kitchener, B. C. (9708)

18 Articles for Sale

SHINGLES, good quality, cheap. Nakusp Shingle Mill. Box 1, Nakusp, B. C. (9701)

FOR SALE—De Laval Cream Separator, only been used two weeks. Price, $55.00. Apply A. Defoe, Castlegar, B.C. (9705)

"WHITE" Sewing Machines and vacuum washers. Veterans Furniture Mart, 624 Baker St. (9685)

FOR SALE—Three Carloads Dry Slabs. Price $4.00 per cord. F.O.B. Crescent Valley. Crescent Valley Store. (9675)

FOR SALE—One drag saw and 2½ H.P. engine. Box 68, Trail. (9612)

FOR SALE—Full line of fruit crates and boxes. Write for quotations. Wynndel Box Factory, Wynndel, B.C. (9548)

FOR SALE, cheap, in first class condition, Stafford Piano, price $235. Terms cash. Apply Standard Furniture Co., Nelson, B.C. (9573)

54 Articles Wanted

WANTED—About 200 pieces of fir piling, 25 to 65 feet long. Cogle & Leake, Proctor. (9692)

22 Miscellaneous

WANTED—Small business that very small capital would handle. Correspondence confidential. Box 9688 Daily News. (9688)

WILL exchange South Vancouver home for chicken ranch, or will rent ranch. Box 9615 Daily News. (9615)

29 Lost and Found

LOST—Saturday on Innes St., a Small white and brown fox-terrier (female) answers to name of Nellie. Please notify W. Williams, 721 Stanley or phone O.K. Bakery. Reward. (9709)

26 Machinery for Sale

FOR SALE—One sawing machine outfit, a 6 horse-power Fairbanks Morse engine fitted to saw cord wood or slabs, 28-inch circular saw all set upon a tractor arrangement capable of making three miles an hour. Burns distillate or gasoline. Price $450.00. Also one 30-inch Pelson wheel, second hand, with shaft pulley and bearings, some buckets broken. Price $50.00. P.O. Box 364, Kaslo, B.C. (9713)

23 Property for Sale

General Insurance, Loans and Rentals
C. W. Appleyard
410 Baker Street
Box 626 NELSON, B.C.
Telephone 269 (9576)

HUGH W. ROBERTSON
Land and Insurance Agent

5-roomed house, all modern conveniences, city water, electric light and gas. Land 25x120. Price $1350.00 cash, $1450.00 terms.

5-roomed house, all modern conveniences, city water, electric light and gas; good verandah in rear. On car line. $1700.00, on terms.

8-roomed house, all modern conveniences; 5 lots, fruit trees, half block from car line. Price $50000.00, $1000.000 down, balance arranged.

6-roomed house, corner property on car line; 4 good garden lots, bearing fruit trees. Price $2000.00, $300.00 cash, balance arranged.

5-roomed house on car line; 4 good garden lots with 19 bearing fruit trees. Price $1800.00, $500 cash, balance arranged.

6-roomed house; 5 good garden lots, 42 bearing fruit trees; good shed; 1 block from car line. Price $3000.00.

Half block of land, all cleared, half in potatoes; all fenced, cedar posts and barbed wire. One block from car line. Price $700.00.

HUGH W. ROBERTSON
Ward St. Nelson, B. C.
(9577)

H. E. DILL

BARGAIN—Ten acres, level, West Arm Kootenay Lake. Partly improved; main road. Four-room cottage. Price for quick sale $1500. Act at once.

H. E. DILL
508 WARD ST. PHONE 180
(9578)

FOR SALE—Sawmill, cuts about six thousand ft. per day. Set up in timber, also good tie contract. Terms. Apply Box 9712, Daily News. (9712)

FOR SALE—The Blairmore Brewery and all machinery. Title clear; free from all encumbrances. This is one of the best locations for a brewery in Alberta, and one of the best bargains ever offered. For particulars see or write to A. McLeod, Box 62, Blairmore, Alta. (9657)

36 For Sale

FALL PLOWING—CLEVELAND TRACTOR

for sale, 20 horse power 1918 machine, unused since rebuilt by makers 1920. Case two bottom plow. Harvester tandem discs. New. Particulars apply Box 3, Grand Forks. (9690)

20 Livestock for Sale

FOR SALE—Splendid team of grays, about 2,600, purchased from Hudson's Bay Company last May, and well known in this district. Owner having sold ranch and leaving this district invites offers. J. Watson, Fruitvale. (9718)

FOR SALE—17 Rabbits, prices reasonable. Apply E. DeKinder, Rosemont, Nelson. (9714)

FOR SALE—Three work horses, one wagon, camp range and two sleighs. Apply H. Moss, 513 Latimer St. (9703)

FOR SALE—One registered Ayrshire, five years old, freshened two weeks, with fine bull calf, $140. One registered Ayrshire, 5 years old, good milker, $130. One grade heifer, 17 months old, bred to registered Jersey, $75. Willett, Winlaw, B.C. (9706)

FOR SALE—One pure bred Duroc Jersey boar, one year old, $50. Three good brood sows, seven four month old pigs. Short of pasture reason for selling. B. Fleeney, Salmo. (9707)

FOR SALE—Three Beautiful 2-year-old Ayshires, bred to Ped-Ayrshire Lockerbie Good Luck No. 61476, to freshen this fall. $100.00 each. Also 5 sixteen-month-old heifers bred to same bull. $75.00 each. These are all select stock. Photographs on application to New Denver Dairy. (9681)

FOR SALE—Young Flemish Giant Does and Bucks. $2.00 each. C. Major, Procter. (9680)

FOR SALE—One Team of Bay Horses. Weight 2700. M. Erickson, Granite Road, City. (9677)

FOR SALE—Cow. Apply J. Wenzel, Cemetery Road. (9628)

ENGLISH Toy Spaniel Pups, registered stock, pedigree, etc. Marlborough Kennels, Gray Creek, B.C. (9620)

14 Furnished Rooms to Rent

FOR RENT—Large kitchen and bedroom and store room, furnished. Apply 310 Victoria stree. (9694)

FOR RENT in September. Two connecting bedrooms completely furnished. Apply 319 Baker St. Phone 561. (9669)

FURNISHED Suite. Campbell's Art Gallery. (9564)

FURNISHED ROOMS—Clean, comfortable, steam heat, shower baths, $2.25 per week, $9.00 and $10.00 per month Y.M.C.A. (9565)

16 Room and Board

BOARD and room for business lady. Comfortable home. Close in. Box 9684, Daily News. (9684)

28 Miscellaneous Wanted

WANTED — Firewood. Carloads, 16 feet and 14 inches long. Must be dry. Mail prices to Box 249, Coleman, Alta. (9656)

37 Boats and Automobiles

FOR SALE—16-ft. Peterborough canoe in good condition. Apply P.O. Box 1066 Nelson. (9639)

35 For Rent

TO RENT—Offices on upper floor K. W. C. block. Apply K. Macdonald Co. (9574)

42 Matrimony

MARRY? Many rich. Particulars free. F. Morrison, L-3068 W. Holden St., Seattle, Wash. (9566)

M Strictly Private Club. Hundreds wealthy farmers' daughters wish to marry. Ladies admitted free. Inclosed stamped addressed envelope. C. Isherwood, Isherwood P.O., Ont. (9567)

Business and Professional Directory

Lodge Notice

B. P. O. E. Meets in Maglio Block 1st & 3rd Thursday. (9579)

Boots & Shoes

LEE KEE & COMPANY
Boots & Shoes Made to Order, Repaired
512½ FRONT ST. (9580)

Florists

GRIZZELLE'S GREENHOUSE, Nelson. Cut flowers and floral designs. (9581)

Assayers

E. W. WIDDOWSON, Box A1108, Nelson, B.C. Standard westers charges. (9582)

Wholesale

A. MACDONALD & CO., WHOLESALE Grocers and Provision Merchants, Importers of Teas, Coffees, Spices, Dried Fruits, Staple and Fancy Groceries, Tobaccos, Cigars, Butter, Eggs, Cheese and Packing House Products. Office and Warehouse, corner of Front and Hall streets. P.O. Box 10.95; Telephones 23 and 23. (9583)

Commission Merchants

RANCHERS' PRODUCE sold on commission. G. W. Bartlett, Williams (9584)

Architects

N. EMMS READ, M.E.C.S.A.
ARCHITECT
Bay Avenue. Trail, B.C.
(9585)

Accountants

J. H. LAWRENCE
Accountant—Auditor
Bookkeeping, Financial Statements, etc.
Phone 29, McDonald Jam Bldg. Box 1686
(9586)

Engineers

NAILO, B. C.
H. D. DAWSON
B. C. LAND SURVEYOR
CIVIL AND MINING ENGINEER
(9588)

Green Bros., Burden Co.
Nelson, B. C.
CIVIL AND MINING ENGINEERS
B. C., Alberta and Dominion
LAND SURVEYORS
Crown Grant Agents. Blue Printing.
(9589)

A. L. McCULLOCH,
Hydraulic Engineer
Provincial Land Surveyor
Baker St. Nelson B. C.
(9590)

A. D. NASH,
Mining Engineer
Consultations, Explorations Development Reports
Room 2, Royal Bank Bldg., Nelson.
(9592)

Auctioneers

W. CUTLER
Auctioneer, Appraiser, Valuator
Goods sold privately or at Auction
319 Ward Street Phone 77
(9591)

W. MATTHEWS & CO.
Auctioneers
Office 509 Ward St. Tel. 180 & 8228
(9593)

Barristers

E. G. MATTHEW
Barrister, Solicitor, Notary, Etc.
Box 1078. Alan Block, Nelson. Ph. 544
(9594)

Funeral Directors

D. J. ROBERTSON, F.D.D. & E., 381 Victoria Street, Phone 152; night Phone 157-J. (9595)

STANDARD FURNITURE COMPANY—C. J. Carlson, Undertaker. Undertakers and Embalmers and Funeral Directors. The Finest and most up-to-date undertaking parlors and chapel in interior B. C. Lady attendant for women and children. Day Phone 86, Night Phone 252 and 64. (9596)

Second Hand Dealers

THE ARK pays cash for second hand furniture, stoves; 306 Vernon, Phone 651. (9597)

ADVERTISING in these columns pays well. That is why so many people use Classified Ads.

Apple Wrappers

Small lots, per lb....20¢
50 lbs., per lb.....15¢
100 lbs. or more, lb..10¢

The Daily News Job Department
Nelson, B. C.

"The Master of Ballantrae" is by Robert Louis Stevenson.

BRINGING UP FATHER By George McManus

Laboratory Supplies for Assayers and Chemists

Battersea Crucibles and Scorifiers.
Munktells Swedish and Whatham Filter Paper.
Scientific Apparatus, C. P. Acids and Chemicals.

THE B. C. ASSAY & CHEMICAL SUPPLY CO., LTD
567 Hornby Street
Vancouver, B.C.

DRINK

Nelson Brewing Company's Beer and Porter

Healthful and invigorating. Made with crystal clear mountain water from pure malt and hops.

Nelson Brewing Company, Limited
NELSON, B.C.

500 Men Wanted Immediately

to work in and around th Coal Mines Drumheller-Wayne and Rosedale Mines. Miners, Miners' helpers, Machine Runners, Mine Carpenters, Tracklayers, Drivers, Pushers and general laborers inside and out. Steady work, union wages. For full particulars apply to any Government Employment Agent, in Nelson, B. C., Alberta, Saskatchewan or Manitoba, or E. T. Fitzsimmons, Sec'y Red Deer Valley Coal Operators' Association, Postoffice Box 256, Drumheller, Alta.

Board can be had for $1.60 per day, and first-class board.

Possibly one reason why the present generation doesn't show respect for age is because it has made the acquaintance of cold storage eggs.

HIS SON IS LIKE A DIFFERENT BOY

Farmer Says Way Tanlac Has Brought His Child Out Is Simply Wonderful.

"My son is like a different boy since he began taking Tanlac, and I feel like I ought to let everybody know how the medicine has brought him out," said William Perrin, well-known farmer, at Clarendon, Queen's County, N.B.

"My boy had been in a badly run-down condition for some time. There was no color in his face and he looked so unhealthy that we feared he was going into consumption. He had so little appetite that nothing would tempt him to eat and he used to sit down to the table and just nibble at his food. His nerves were in such a terrible state he would toss about for hours at night, unable to sleep.

"When we saw by the people how Tanlac was helping others we decided to let him try it, and after the first bottle we could see a big difference in him. He began to eat much better and to take an interest in things. The color came back into his cheeks and he now has a good healthy appearance. He must have gained a good many pounds in weight, for he looks much stouter and is so strong that he can do a man's work without getting tired. He sleeps well at night and gets up in the mornings as happy as a lark. Honestly, you wouldn't know him for the same boy that he was three months ago, and his wonderful improvement is entirely due to Tanlac."

Tanlac is sold in Nelson by Canada Drug & Book Store, and by the leading druggist in every town. Advt.

Little Willie had been told that he must always wait patiently till he was served at meals, and not to cry across the table or grab for his food.

One day while dining at a neighbor's with his mother, the little fellow was accidentally overlooked. He was very patient for a time, but at last he could stand the strain no longer of seeing everybody feeding but himself. So leaning quietly across to his mother, he said in a loud whisper:

"oMther, do little boys who starve to death go to Heaven?"

News of Sport

BASEBALL

AMERICAN LEAGUE

	Won	Lost	Pc.
Cleveland	82	49	.626
Chicago	83	52	.615
New York	83	53	.610
St. Louis	64	65	.496
Boston	64	70	.477
Washington	59	69	.461
Detroit	50	81	.383
Philadelphia	43	87	.330

CHICAGO, Sept. 9. — Chicago, through an eighth inning rally that produced five runs, followed by another run in the next inning defeated Boston 6 to 5 today.

	R.	H.	E.
Boston	5	9	0
Chicago	6	11	1

Batteries—Bush and Schang; Cicotte, Wilkinson and Schalk.

CLEVELAND, Sept. 9.—Cleveland won the first game of the series with New York 10 to 4, driving Quinn and Mogridge from the box. Collins was taken out on account of being hurt slightly sliding to second. Babe Ruth made his 47th homer over the right garden wall in the third inning.

	R.	H.	E.
New York	4	6	2
Cleveland	10	14	5

Batteries—Quinn, Collins, Mogridge and Hannah; Coveleskie, O'Neill.

ST. LOUIS, Sept. 9.—Washington defeated St. Louis twice today 6 to 5 and 2 to 1.

First Game—	R.	H.	E.
Washington	6	11	0
St. Louis	5	11	1

Batteries—Erickson, Zachary and Gharrity; Sothorn and Severoid.

Second Game—	R.	H.	E.
Washington	2	8	0
St. Louis	1	5	0

Batteries — Shaw and Norris; Bayne and Billings.

Philadelphia-Detroit, rain.

The Penalty

He—My dear, I've warned you before and now I must insist that we try to live within our income.

She—Oh, very well, if you want to be considered eccentric by everybody in our set.—Boston Transcript.

NATIONAL LEAGUE

	Won	Lost	Pc.
Brooklyn	77	57	.575
Cincinnati	74	55	.574
New York	74	59	.556
Pittsburg	68	61	.527
Chicago	67	67	.500
St. Louis	66	67	.496
Boston	61	75	.448
Philadelphia	62	80	.437

NEW YORK, Sept. 9.—Masterly pitching and timely hitting by Alexander enabled Chicago to win from New York 3 to 2 today. Two runners scored on Alexander's hit to right.

	R.	H.	E.
Chicago	3	8	3
New York	2	5	2

Batteries—Alexander and O'Farrell; Douglas, Nehf and Smith.

BOSTON, Sept. 9.—Cincinnati opened the final series of the season here today by breaking even, winning the first six to 4 and losing the second 11 to 7.

First Game—	R.	H.	E.
Cincinnati	6	12	0
Boston	4	9	4

Batteries — Eller and Wingo; Scott and O'Neill.

Second Game	R.	H.	E.
Cincinnati	7	11	0
Boston	11	13	1

Batteries—Reuter, Ring, Brenton and Wingo; McQuillan, Townsend and Gowdy.

BROOKLYN, Sept. 9.—Brooklyn started its final campaign against the western clubs today by winning from St. Louis 4 to 2. Grimes outpitched Doak in a close battle.

	R.	H.	E.
St. Louis	2	7	1
Brooklyn	4	11	0

Batteries—Doak and Clemons; Grimes and Miller.

PHILADELPHIA, Sept. 9.—Philadelphia's closing rush fell one short of catching Pittsburg today, the visitors winning the first game 7 to 6.

	R.	H.	E.
Pittsburg	7	15	0
Philadelphia	6	11	1

Batteries—Ponder, Hamilton and Schmidt; Causey, Keenan and Tragressor.

PACIFIC COAST LEAGUE

First Game—at Oakland	R.
Seattle	3
Oakland	4

Batteries—R. Arlett and Mitze; Geary and Adams.

Second Game—At San Francisco	
Seattle	2
Oakland	1

Batteries—Gardner and Baldwin; Alten and Dorman.

First Game—At Vernon	R.
Vernon	10
Sacramento	0

Batteries — Fromme, Smallwood and Devermor; Faeth and Cady.

Second Game—	R.
Vernon	1
Sacramento	3

Batteries — Piercy and Murphy; Niehaus and Cook.

First Game—At Los Angeles	R.
Portland	0
Los Angeles	6

Batteries—Sutherland and Baker; Pertica and Bassler.

Second Game—	R.
Portland	3
Los Angeles	3

Batteries—Brooks, Kallio, Ross and Baker; Crandall and Lapan, Bassler.

(13 innings, called account darkness).

San Francisco-Salt Lake, postponed, wet grounds.

INTERNATIONAL LEAGUE

	R.
Akron	2
Toronto	2
Rochester	2
Buffalo	13
Jersey City	14
Reading	4
Syracuse	5
Baltimore	18

AMERICAN ASSOCIATION

	R.
Milwaukee	3
St. Paul	1
Kansas City	1
Minneapolis	3
Toledo	3
Columbus	2
Louisville	7 1
Indianapolis	5 0

BRITAIN ECLIPSED IN STATES GOLF TOURNEY

ROSLYN, N. Y. Sept. 9.—The last British invader seeking this year's amateur golf championship of the United States was repelled today when Francis Ouimet, Boston, eliminated Thomas D. Armour, Scotland, holder of the French amateur championship five and four.

Armour was the last of four golfers from Great Britain seeking the title to remain in the tourney. He was the only one of the quartette to qualify. The only other British player to qualify, C. P. Grier, the Canadian champion, succumbed in the first round. Bobby Jones, the 20 year old wizard from Atlanta, defeated the young Massachusetts champion, J. F. Wright, jun., 22 years old, by six and four. Tomorrow the sectional rivalry will be continued, for the draw puts Jones against Ouimet. They have never met before in an important match.

MARKETS AND FINANCE

(Continued from Page Six)

MONTREAL LIST

MONTREAL, Sept. 9.—Trading in listed stocks on the local stock exchanged today showed considerable strength in the paper group. With the exception of a 1½ point decline in Howard Smith pfd., most of them showed advances at the close. Brompton was heavily traded in and rose two points to 75 and held the gain. Spanish River common netted 1½ points and the preferred three points at 118½ and 128 respectively. Abitibi moved to a new high at 81. Riordan was up one point at 201 and Wayagamack again made a substantial rise of which the greater part was retained at the close. At 143¼ the stock made a new high record and closed at 141, showing a gain of four points net.

Stronger stocks elsewhere took in Asbestos, up a point each for the common and preferred, the former to 90 and the latter to 100, both new highs.

Weaker stocks were Lake of the Woods, down 12½ points at 158 from the previous last board sale.

Total sales—Listed, 11,170, bonds $42,800.

WINNIPEG GRAIN QUOTATIONS

Wheat—	Open	High	Low	Close
Oct.	269	271¼	261	270⅝
Dec.	251	253¾	250¼	252¾
Oats—				
Oct.	77½	75⅝	77½	78¼
Dec.	71¾	72¼	71⅛	71⅝
May	76⅝	76⅞	75¾	76¼
Barley—				
Oct.	118¼	119¾	118¾	119¾
Dec.	110½	110½	110⅜	110½
Flax—				
Oct.	354	365	354	365
Nov.	355	357	355	357
Rye—				
Oct.	194	194	191½	193½

EGG MARKET

OTTAWA, Sept. 9.—The egg market continues firm, with a trend to higher prices. Five cars are rolling from western Canada for export. Toronto reports further enquiry for fresh export.

Montreal firm and higher, special jobbing 76; extras 69; firsts 60, seconds 50 to 53.

Regina, Moose Jaw, Saskatoon, receipts light, quality fair, current receipts 53.

Winnipeg, current receipts 48 delivered, cases returned, jobbing candled stock at 60.

Chicago steady, current firsts 52½, storage firsts 55.

New York unchanged.

EASILY DEFEAT NEW YORK ELEVEN

PHILADELPHIA, Sept. 9.—The incognito team of visiting British Cricketers defeated the New Yorf-Halifax cup eleven today at Haverford by an innings and 136 runs. After being disposed of for 150 runs in their first innings, completed today, the New Yorkers were compelled to follow on and were retired for 89 runs in the second innings. The visitors scored 375 for a loss of 6 wickets in their first innings yesterday.

BROOKLYN LEADS FOR NATIONAL PENNANT

NEW YORK, Sept. 9.—Brooklyn jumped into the lead in the National league pennant race today by winning from St. Louis, while Cincinnati went to second place as the result of splitting a double header with Boston. New York in third place, lost home ground by dropping a loose game to the Cubs. Cleveland in the American league, gained a few points by defeating New York and sending the Yanks to third place, while the Chicago Sox won from Boston and climbed into second place.

One Remedy

The Prodigal Son was eating husks.
While a grin spread out to his ears
"This is the way," he chortled aloud.
"I'm beating the profiteers."
—Tennyson J. Daft

The Hudson's Bay Company

IMMENSE VALUE IN GIRLS SCHOOL DRESSES

Ages 8 to 14, of novelty striped washable crepe with white collars and cuffs prettily embroidered.
Note the offer. Only, each $2.95
See Display in Store Windows.

Owing to Printer's Error in Our Ad. Yesterday We Are Repeating These Special Values in

WOMEN'S SUMMER DRESSES

Correct styles strictly up to date of lovely Figured Voiles, suitably trimmed. Regular to $17.50 each.
A few only to clear, at $11.50

AND TWO ONLY

WASH SPORT SKIRTS

Navy and white wide stripe effects.
A snap at, each $1.95
—Second Floor.

For Your Fall Suit We Recommend

PURE WOOL ENGLISH BROADCLOTH

A rich lustrous finish in a pleasing range of shades including Fawn, Brown, Saxe, Navy, Burgundy and Bottle Green. 54 inches wide. Exceptional value at, per yard $6.95
See Display in New Store Window

Let us give you this book

It will show you how to reduce the cost of clearing land.

It contains 44 illustrations of the most effective methods of blasting.

It gives diagrams showing how you can place the charges in ways that will cut down the quantity of Powder needed.

Mail the coupon and the book will be sent free.

Make this test Get a trial case of Giant Stumping Powder. Use it alongside of any other explosive. Keep track of the cost. You will find, as thousands of other British Columbia farmers and lumbermen have found, that Giant Stumping Powder goes further and breaks up the stumps better than ordinary explosives. Giant Stumping Powder has been made in Canada for 35 years, especially for British Columbia stump blasting.

FREE BOOK COUPON

GIANT POWDER COMPANY OF CANADA Limited, Vancouver, B. C.
Send me your book. "Better Farming with Giant Stumping Powder."
I am interested in the subjects which I have marked X:
☐ STUMP BLASTING ☐ TREE BED BLASTING
☐ BOULDER BLASTING ☐ DITCH BLASTING
☐ ROAD MAKING ☐ MINING—QUARRYING
103
Name _____
Address _____

EXPERIENCE shows that only a sharp blade can give a perfect shave, also that a blade cannot remain sharp without stropping.

Couple these facts with the further fact that the AutoStrop Razor is the only safety razor that sharpens itself, and you will be in no doubt as to which safety razor to use.

Any dealer will demonstrate the AutoStrop Razor to you, guarantee satisfaction or refund of purchase price.

Only $5.00—complete with strop and twelve blades in an attractive assortment of cases to suit any purpose.

AutoStrop Safety Razor Co., Limited
AutoStrop Building, Toronto, Canada

202

AutoStrop Razor
—sharpens itself

MACDONALD'S Cut Brier

More Tobacco for the Money

"The Tobacco with a heart"

Package 15¢
Pound $1.80

UNEQUALLED FOR GENERAL USE

SALT COAL BURNS ALL NIGHT

W. P. TIERNEY, General Sales Agent
Nelson, B.C.
Cars supplied to all railway points

Call the C. C. C. C. Phone 44

Call Cummins' Chalmers Car

At your service A.M. and P. M.
Special Arrangements for long Trips.

THE ARK

Congoleum Rugs, 9x12, $24.00; Linoleum Rugs, 9x12, $26.00; China Cabinets, from $20.00 to $75.00; Bureaux, $20.00 to $75.00; Dining-room Suites, $125.00 to $250.00; Rugs, $18.00 to $95.00; Ladies' Corsets, $1.75 to $4.75; Choice lot Ranges and Stoves to choose from, several Sewing Machines, Trunks, Suit Cases, Ladies' and Children's Hosiery, Staple Drygoods. Homes furnished complete.

J. W. HOLMES

PHONE 661 606 VERNON ST.

RATE INCREASE AFFECTS NELSON

Starkey Tells Board of Trade Vancouver Gets Fresh Advantage.

Nelson's special disability under the new freight increase announced yesterday was one of the leading themes of discussion at the monthly session of the board of trade last night, when Chairman Fred A. Starkey, who presided in the absence from the city of President J. R. Hunter, argued that the use of a percentage advance in freight rates further increased the spread between the respective rates of Vancouver and Nelson.

Where Vancouver's rate in the fifth class used to be $1 and Nelson's $1.50, the addition of 35 per cent to each brought Vancouver's to $1.35 while Nelson's soared to a couple of cents over $2. The discrimination against Nelson thus grew from 50 cents to over 65 cents. A percentage advance in this case, Mr. Starkey argued, was the wrong principle to employ.

Propose Auto Truck Service

The discussion was opened by W. H. Jones, who said that under the new rate advance, package freight could be transported by auto truck as cheaply as by rail, and a better service could be given. The inquired if it would be in order for the board to go into the question, and see, for instance, if it would be profitable to establish an auto freight line between Nelson and Slocan City.

Mr. Starkey said it had been the intention of the board to oppose the increase, but it was not given a chance to be heard, the new rates being announced out of hand.

Alex Leith expressed the opinion that a lot of the criticism heard of high freight rates, was not justified. If the board had been heard it would not have made the slightest difference. Very few railways on the continent were paying dividends, and the C.P.R. was the only railway in Canada paying its way. The increase in freight rates, he said, was largely justified. This increase in Canada did not amount to much on the price of an article. The increase in factory costs, he said, was the big factor in increasing the prices of commodities.

Mayor J. A. McDonald did not agree that the increase was of small importance. It made a difference of $227 to him on a car of jam shipped to Moose Jaw.

Inequitably Assessed

Mr. Starkey said the increase would probably be justifiable, if it were assessed equitably. But in Nelson's case it was not assessed equitably. As for the point that the board could not have accomplished anything, on a former occasion, through being heard, it was able to secure a reduction of an intended increase when the difference between Vancouver and Nelson rates was much less than at present. Why goods should be hauled 500 miles further, for 65 cents less, was something he could not see.

Mr. Leith said that ports always enjoyed advantageous rates because of the influence of water carriage.

In reply to this, Mr. Jones pointed out that Spokane had as good a rate as Seattle.

With respect to the auto truck proposition, Mayor McDonald expressed the opinion that auto transportation in this upper country would be rather ineffective, especially in the winter months.

No action was taken on either F. C. Whitehouse introduced the truck suggestion.

Make Drive for Farmer Settlers

the freight rate matter or the auto question of making a special drive, through various kinds of publicity, to secure for this district settlers from among the wealthy prairie farmers who were now preparing to retire, and move to this province, for preference. He advised, among other means, to employ, to advertise in a certain farm paper that had a wide circulation on the prairie.

This suggestion was favorably received, and was referred to the publicity committee.

Railway Officials Coming

A letter from Vice-president D. C. Coleman, of the C.P.R., informed the board that he expected to be in Nelson this month, with President E. W. Beatty, on the latter's annual tour, and that he would telegraph in advance the exact date.

Those present were Fred A. Starkey, E. F. Gigot, F. C. Whitehouse, I. G. Nelson, H. E. Dill, G. A. Brown, J. W. Evans, E. Norman, Ald. Mds. W. G. Foster, G. T. MacGuire, W. H. Jones, J. T. Pierre, H. Ramsbottom, Alex. Leith and Mayor J. A. McDonald.

Social and Personal

Ald. C. F. McHardy left last night for Vancouver, on a business trip.

H. S. Goodwin, the Crawford Bay rancher, was in the city yesterday.

W. T. McDowell, the Ymir mining man, was among arrivals last evening

Mrs. F. J. Boles and daughter Freda, have returned from a vacation spent at the coast.

Miss Constance Martin has taken the position of teacher at the Gray Creek school.

John Keen, M.P.P., of Kaslo, speaker of the provincial legislature arrived from Kaslo yesterday.

Miss Phyllis Church has arrived from Edgewood, to resume her studies at the Convent school.

Mr. and Mrs. Thomas Smith left for Vancouver, where they will spend a few weeks holiday, yesterday.

Mrs. F. Graham, of Coleman, on her way to Penticton, is spending a few days with her parents, Mr. and Mrs. C. Maltby.

X. F. Sutton, phographer for Motion Pictures, Ltd., left Wednesday for Calgary, with the negatives for the Nelson picture film.

Peter Finch, late of Nelson, but now ranching at Fruitvale, is getting ready a string of White Leghorns to show at the Nelson fall fair, according to a letter received in Nelson.

Forgiveness is a woman's gift to the man she loves—and a man's parting gift to the woman he no longer loves.

MATTHEWS IS NOT AS YET LOCATED

Club Steward's Remarkable Financial Coup Runs Into Big Figures.

Wires sent broadcast to the American cities, by the local police, have failed as yet to locate William Matthews, steward of the Nelson club, who spread his personal checks broadcast through the business section of the city Saturday to provide the basis of his American holiday, while omitting to make provision at the Canadian Bank of Commerce for their redemption. With Sunday and Labor Day clear before the checks could come to the bank, and with another day before it was decided to take action against him, the man wanted by the police had a flying start, and could now be in Mexico if everything came his way.

Matthew's operation was one of the most completely organized coups ever heard of in this part of the country. Very few business houses in the city escaped his attentions, and many private citizens also were among his victims. It is estimated in banking circles that his worthless checks have a face value of around $2,000. In some instances, where one member of the firm would turn him down, he would apply to another without the first's knowledge, and secure the cash he wanted. Matthews used checks of the Nelson club, as well as his own checks, in his operation. How he managed to put over his cash raising operation, dealing with forty or fifty people, without tripping up, is one of the remarkable features of the case. It is said that one business man whose suspicions were arousned Saturday night, by finding that other than himself were cashing paper for Matthews, rang up the bank, and was informed that no responsible official was available, and that he would have to wait till Tuesday morning for light on his queries.

It is altogether improbable that Matthew's cash assets when he boarded the Crow boat Sunday morning were limited to nearly the amount he had obtained on his checks, as his position as club steward gave him an opportunity to indulge in other forms of liquidation. Various annual subscriptions, at $30 each, obtained on Saturday or at the end of the week, are said to be unaccounted for.

Various citizens now recall actions of Matthews during last week that were in the nature of turning things into cash, each transaction being hurried to completion.

It is said that Matthew's elaborate money-raising operation was preceded by several weeks of active borrowing, banking and repaying, which paved the way to the general confidence necessary for the success of his final coup.

The beaded bag except for the very lovely old ones) is gone completely for leather is one of the novelties for the season, says a Paris correspondent.

D. C. WHEAT

Our first car of B.C. Wheat has arrived. It's dandy quality, and a little cheaper than wheat has been.
Our Corn is extra quality, too, and we use these grades in mixing "B. & K." SCRATCH FOOD.

The BRACKMAN-KER MILLING CO., LTD.

Just a minute, please!

Let's get right down to cases
—Watch cases

OPEN up an Ingersoll Maple Leaf; you'll see a busy little time-keeping plant in operation, happily, smoothly, accurately functioning—every little movement with a meaning all its own.

Now look the Maple Leaf in the face—it's an honest face and a truthful face. And you can believe what you see there.

After all, the primary purpose of a watch is to keep time. The Ingersoll keeps time and does it under conditions that would send any other watch to the repairer's.

And its sturdiness, dependability, and cheapness aren't obtained at the cost of appearance. The Maple Leaf is really a good-looker.

$3.25—at the nearest dealer's. And that will be quite near.

Maple Leaf Radiolite—Tells time in the dark—75c extra or $4.00.

Maple Leaf, $3.25

Ingersoll

Models from $3.25 to $14.50

The MARLAND THEATRE

FRIDAY AND SATURDAY
Samuel Goldwin and Rex Beach
Present
BASIL KING'S
Famous Story
THE STREET CALLED STRAIGHT
A Big Vital Drama of Love and Sacrifice

SWEET PATOOTIE
A Star Comedy, Featuring
Eddie Lyons and Lee Moran

LOST, A BRIDEGROOM
A Christie Comedy

ADMISSION
Adults 35c. Children 15c

Improved Ranch, For Sale as Going Concern—104 Acres

All good land; 17 cleared and planted, 100 fruit trees and small fruits; good log house, good barn 40x50; never failing spring, besides running water through place. All kinds of outbuildings; 19 head of cattle, mostly Jersey; good horse, wagons, sleighs; all agricultural implements to work place.

D. A. McFARLAND
Insurance, Greenhill Coal, Real Estate
Room 6 K.W.C. Block. Phone 49

EDISON DISC RE-CREATIONS FOR SEPT.

50646—How Sorry You'll Be—Helen Clark and Joseph Phillips.
Was There Ever a Pal Like You?—George W. Ballard.
50645—Kararon (Fox Trot)—Leuzberg's Riverside Orchestra.
When My Baby Smiles (Fox Trot)—All Star Trio.
50648—Peggy (One-Step)—Lopez and Hamilton, Kings of Harmony.
Some Day Down in Carolin (Fox Trot)—All Star Trio.
50649—Bo-La-Bo Egyptian Fox-Trot)—Lopez and Hamilton, Kings of Harmony.
My Isle of Golden Dreams (Waltz)—Tuxedo Dance Orchestra.
50650—Patches (Fox-Trot)—Lopez and Hamilton.
Yellow Dog Blues—Raderman's Jazz Orchestra.
50651—Swanee—Al. Bernard and Frank M. Komplain.
When My Baby Smiles At Me—Rachael Grant and Billy Murray.
And others—Come and Hear These.

CANADA DRUG AND BOOK CO.

BAKER STREET - - - - NELSON, B. C.

THE DISH THAT DELIGHTS

everybody every time is one heaped high with Curlew ice cream. Its very looks are a temptation to taste. A taste is sure to create a longing for another. Try it for dessert. It is sure to please everybody at the table. And its cost is very little. Try it tonight for dinner.
Sold by dealers:

CURLEW CREAMERY CO.,
LIMITED
Nelson, B. C. Grand Forks, B. C.

AMERICAN REPORT APPLIES TO CANADA

Out of 22 million school children 16 million have defective vision, which impairs their efficiency and handicaps their future. So states Dr. Wood, of Columbia University.

Parents, possibly your child is one of the handicapped ones. Safeguard the future, and have the eyes examined. Everything in our examination is scientific, modern and honest. Now is the time.

J. O. PATENAUDE
Optometrist and Optician.

NELSON BUSINESS COLLEGE

DAY AND NIGHT CLASSES

A complete course in Shorthand, Typewriting, Bookkeeping, Commercial English, Spelling and Penmanship, under the tuition of a practical teaching staff.

Box 14, Nelson, B.C. Phone 603

10c SCRIBBLERS

YOUR BEST BUY
COUNT YOUR PAGES

Fleming's Store
FAIRVIEW
DRY GOODS GROCERIES, ETC.

Cars For Immediate Sale

One new 490 Chevrolet, one new Baby Grand, one new Chevrolet Light Delivery, one new two-ton Traffic Truck, one Chevrolet Ion Truck 1919 model, one second-hand Ford Touring Car, one second-hand Ford Light Delivery. ... ...

Nelson Transfer Co., Ltd.

GEM

Robert Warwick
—IN—
SECRET SERVICE

ADVENTURES OF RUTH

Paramount Magazine

AT WORK WITH THE TIRE BUILDERS

PLUMBERS' BRASS GOODS
FIXTURES AND SUPPLIES
TILE AND SEWER PIPE

B.C. Plumbing & Heating Co.
NELSON, B. C.

POOR EYESIGHT BAD FOR HEALTH

You know how impaired vision affects your health—how it causes trouble with nerves and digestion. Expertly prescribed glasses will remedy the weakness.

J. J. WALKER,
Jeweler and Optician
Nelson, B. C.

FREE

They're All Here!
—for Your Enjoyment

Ice Cream
One Egg Cake
Eggless Mayonnaise
Muffins

and so simple and convenient to make with

Borden's
ST. CHARLES
Evaporated Milk

Send for your copy to-day.

THE BORDEN COMPANY LIMITED
MONTREAL

4-920

Nelson News of the Day

The auction sale at 216 Victoria Street will be continued this afternoon at 2 o'clock. W. Cutler. (9717)

The officers and members of the Queen City Rebekah lodge will meet tonight for practice at 8 o'clock sharp. (9716)

Fresh killed beef and veal, potted meat. Marsden stall, Saturdays market. (8715)

C. P. R. SOCIAL CLUB

The Annual General Meeting will be held in K. P. Hall promptly at 7:30 Friday evening, September 10th. Music, refreshments and dance after business meeting. Free admission. Full attendance requested.

The Nelson Women's Institute will hold their regular monthly meeting on Friday he 10th inst., at 3 p.m. in the K. of P. hall. (9696)

Mrs. Astley is prepared to receive a limited number of pupils in Pianoforte or Theory. Pupils prepared for examinations if desired. Term commences September 15th. (9686)

Ina M. Steed has resumed pianoforte teaching at 205 Victoria Street. (9671)

Miss Minnie E. Fletcher resumes music teaching Sept. 13, 405 Falls and Vernon Sts. (9629)

Mrs. E. Dowell will accept pupils on piano and violin. Prepares students

NELSON BUSINESS COLLEGE

Requests have been received to form a night class in TELEGRAPHY. If sufficient applications are received a class will be commenced as soon as the necessary instruments can be secured.

For particulars apply Box 14, Nelson, B. C. 6x

for Conservatory Examinations. For terms please apply Suite 3, over Campbell's Art Gallery. (9635)

NELSON BUSINESS COLLEGE

Night classes commence on Wednesday evening, September 8th, at 7 p.m.

Working men, keep away from all mines in Silverton and Sandon district, and the Bluebell, except Silversmith, Cinderella and Hope Mines.
(9598) T. R. ROBERTS.

WOMEN SUPPORT LEAGUE OF NATIONS

CHRISTIANIA, Norway, Sept. 9.—Speaking at the formal opening of the international congress of women ntoday, Lady Aberdeen said that the council would support the league of nations and would demand equal political, financial and judicial rights with men, and the same moral form for men as for women.

JOHN DALY CABINET CIGAR STORE

MAIL ORDER ATTENDED TO PROMPTLY

Smoking Tobacco, Snuff, Pipes and Full stock of Cigars, Cigarettes, Other Smokers' Supplies.

Furs

I have a very fine selection of high-class Furs—Black, White, Taupe, Cross and Silver Fox; Mink; Alaska Sable; Marten; Beaver; Wolf in all colors; and many others. All of best quality and finish, at manufacturers' prices.

RE-MODELLING A SPECIALTY

Manufacturing Furrier
Phone 109 Nelson, B.C.

G. GLASER

A Noted Scientist

After exhaustive investigation states that Bread is the best food. Therefore

Eat More Bread

—x—

CHOQUETTE BROS.
BAKER ST.

Fall Suits
FOR
Young Men

SNAPPY STYLES

CLASSY CLOTHES

There's a certain clothes feeling within every young man that makes him want "The Correct Thing." While the new style features for this fall are not on the extreme style of some past seasons they are cut on smart lines that will appeal to the young man of taste. Many are shown in the double breasted style in one, two and threebutton.

$45.00 TO $60.00

Emory & Walley

'New Perfection' Oil Cook Stoves

Just the Thing for Warm Weather

We have them with one, two or three burners

Try one for your city home or summer camp on the lake

Wood, Vallance Hardware Company
LIMITED
BAKER STREET - - - - NELSON, B. C.

FOR SALE

I have just had the two following houses on Victoria Street listed with me:

6-roomed house, fully modern; concrete foundation; two good lots. Price $3,300.00.

4-roomed house, fully modern; 1 lot. Price $2,100.00.

Charles F. McHardy

INSURANCE PHONE 135 REAL ESTATE

Kerr's Jitney

The finest and most expensive cars in the city at your service day or night. Guaranteed to please you. Baggage and Express.
PHONE 491 KERR BLOCK