The Daily News publishes the only daily paper in the interior of British Columbia. Full leased wire service of Canadian Press, Limited.

The Daily News

THE WEATHER
Nelson and vicinity—Continued fair and hot.

VOL. 19 NELSON, B. C., FRIDAY MORNING, AUGUST 13, 1920 NO. 192

ROOPS ARREST LORD MAYOR OF CORK AND ASSOCIATES IN RAID UPON SINN FEIN COURTS

pture Presidents of Court; Mayor Escapes, but Is Caught Outside; Two Injured in Limerick Street Fighting; County Councils Meet in Dublin, Declare for Boycott of Belfast

ORK, Aug. 12.—The mayor of k and 10 of his assitants were sted by soldiers today while atding a session of the Sinn Fein rt in the city hall. They were en to the military barracks.

is said that three Sinn Fein rts were in session in the city when a considerable force of ps arrived and surrounded the ding and then entered it and be to arrest those taking part in proceedings, including the presits of the courts.

ne of these was Lord Mayor cSiviney, who managed to escape the street from the back of the hall, but was captured outside. is reported that several persons the building escaped.

roops today also raided houses Limerick, where there was some ng in the streets. Two persons re injured.

Resolve to Boycott Belfast

UBLIN, Aug. 12.—The Irish coun- councils and the general council presenting 29 of the 33 newly elect- Irish county councils, met here ay and declared their allegiance the Irish republic.

resolution was passed calling on public bodies throughout Ire- to cease trading with Belfast, ere, it was charged, attempts were ng made to impose religious or itical tests as a condition of in- strial employment. The resolu- recommended that business be pended throughout Ireland with nches of banks financing firms o apply such tests, or which ex- employees who refuse to submit them.

Police Watch Mannix

ONDON, Aug. 12. — Archbishop nnix of Australia today declared intention of visiting Ireland be- e leaving the United Kingdom, pite the government edict. He d he would not consider himself und by the government's order.

Members of the archbishop's party Nazareth House in the suburbs London, are being closely watched the police.

RANGEL WRANGLE DISTURBS FRANCE

reign Office Considers Too Much Importance Given to View Divergence

ARIS, Aug. 12.—"Too much is ng given by the British and nch press to the divergency in ws between the British and nch governments on the Wrangle ident" was the statement made the Associated Press today at French foreign office.

remier Millerand is away from city and M. Paleologue, form- French ambassador to Russia, in charge of the foreign of- today.

France," It was added, "Follows own traditional policy towards sia and towards Poland."

here was a feeling of surprise the foreign office over the "Ev- at misunderstanding of the atti- of France."

The small misunderstanding is oying" said one of the officials, t it is not preventing in any the cordial relations existing ween the two great allies."

Paris Mob Would Lynch Assailants of Greek Premier

PARIS, Aug. 12.—Premier Venizelos of Greece, was atacked and wounded today as he was leaving the Lyon railroad station for Nice. As the premier stepped on to a train, two men fired revolvers at him. He was wounded slightly. His assailants were arrested.

Eight shots were fired at the premier. The shooting occurred at 9:45 p. m.

Premier Venizelos was taking leave of friends when two swarthy individuals rushed from the crowd, one firing three shots and the other five before they were overpowered. The wounds are reported to be in the right side and the left arm.

His assailants, following their arrest, were removed by police from the crowds with difficulty, the mob shouting "Lynch them."

Both men were seriously mauled.

SAYS MEIGHEN LIKE PHARISEE

Mackenzie King, Discussing Premier's Address, Prefers Part of Samaritan

PAISLEY, Ont., Aug. 12.—Hon. W. L. MacKenzie King, chief speaker at a mass meeting of Bruce County Liberals this afternoon devoted considerable time to replying to Premier Meighen's address at Stirling yesterday.

He scored the Premier's attitude toward the country at large as autocratic and lofty, picturing him as walking down the middle of a highway ignoring those on either side.

"I am reminded," he said "of the Pharisee who kept to the middle of the road without allowing his garments to be touched by suffering humanity. There was another figure in the parable and if Mr. Meighen wishes to play the role of the Pharisee, I am content that the party I lead shall take the part of the good Samaritan and do what it can to bind the wounds and better the conditions of humanity."

WITHDRAW FROM OLYMPIC GAMES

Lack of Interest and Funds Decides Britain to Quit Future Contests

LONDON, Aug. 12.—Withdrawal of Great Britain from the Olpmpic contests after the Antwerp meeting is being seriously considered by the British Olympic committee. The question of making an announcement to this effect is said to be under debate, and the general opinion of leaders in the sporting world appears to favor the step.

Prominent among these are Lord Desborough and Sir Theodore Cook, who in the past have given much time and effort to organizing their Olympic teams.

The principal reason for withdrawal from future Olympic games, given in the public statement, if one is made, probably will be the British sporting activities in normal times are so numerous as to absorb all the attention that amateurs can devote to sport. The proposal undoubtedly was brought about by the general lack of interest in the Olympic games shown by the British newspapers, and the public appear indifferent towards the Antwerp meeting and the response to appeals for funds has been small. Consequently the expenses of the British team must be borne by a few wealthy men.

STEAMER MOVEMENTS

MONTREAL, Aug. 12.—A heavy influx of incoming passenger traffic is promised for the week-end, there being five Atlantic liners now in the gulf, these including the Canada, the Corsican, Tunisian and Saturnia.

Sarnia Chamber of Commerce Entertains Empire Press Union

SARNIA, ONT., Aug. 12.—Delegates to the Imperial press conference and members of the Empire Press union left Sarnia tonight by the steamer Hamonic.

Viscount Burnham speaking at a luncheon at the Chamber of Commerce in his honor said: "We are proud of Great Britain and not ashamed of the British Empire. It stands for peace, justice and liberty and has nothing in common with the ramshackle empires of the past."

Viscount Burnham referred to the spirit of cooperation and the feeling which had the interests of the commonwealth at heart, as the only means by which a British citizen could become of the highest type.

COMMISSION WELCOMES ARGUMENTS

Express Hopes That Fullest Advantage Will Be Taken to Present Tariff Views

OTTAWA, Aug. 12.—In connection with the recent announcement regarding the tariff commission the sittings of which commence in Winnipeg on September 15, it is intimated that the sessions will be open to all classes and that the commission will welcome the presentation of arguments from any interested party or parties including the farmer organizations. It is confidently hoped that members of the government that fullest advantage will be taken by all concerned of placing their views on the tariff before the commission.

CROP FIGURES SHOW ADVANCE

General Increase Expected in Wheat and Oats and Barley Over Last Year

OTTAWA, Aug. 12.—(Canadian Press)—Canada's 1920 wheat crop is now estimated by officials of the agricultural department at 262,338,000 bushels, as compared with the final estimate of 193,260,000 bushels last year. The oat crop is expected to go 496,686,000 bushels, as compared with 394,387,000 bushels in 1919. Barley also shows a substantial increase, the figures being 63,438,500 bushels, as against 56,389,400 bushels last year.

These preliminary estimates are based on the actual condition of the crops on July 31. Daily reports to the department have been such that no appreciable change in the estimate is expected.

MAKING ROAD MAPS OF SKY

Air Board Will Shortly Publish Charts of All Dominion Routes

OTTAWA, Aug. 12.—(Canadian Press).—The road map of the Sky for all Canada is in the making in fact it is nearly complete and will be published by the air board within a day or two, according to Col. E. F. Scott, director in chief of civil aviation.

This map will cover every route laid out within the Dominion. One of its most important features is that it will be drawn to deal both with civil and military aviation.

AUTHORIZE PUBLIC SCHOOL READERS

TORONTO, Aug. 12.—The separate schools of Ontario have been authorized to use the public school readers according to a statement published in the Catholic Register of this week.

It is stated that the contract for the publication of the Canadian Catholic reader has expired and that its renewal has been made impossible by the high cost of material and labor.

STEAMER ARRIVALS

Montcalm at Liverpool from Montreal.

Oscar III. at Christiania from New York.

Grampian at Antwerp from Montreal.

INDICATE ARMISTICE CONDITIONS

Polish Workers to Be Armed as Guarantee of Proletaria's Rights

EXPECT POLES WILL ACCEPT THE TERMS

Demobilization to Be Controlled by Commissions Including Workers

MOSCOW, Aug. 12.—(By Wireless to London).—That the armistice terms drawn up for Poland by demanding that the workers be armed as a guarantee to the rights of the Polish proletariat, was indicated in semi-official information gained here today. It was said that while Russia acknowledges such a demand is unprecedented in history, the Soviet considered the action necessary for the safety of Russia and at the same time provided a militia adequate for the national defense which it would be impossible to use for imperialistic ends.

The general impression semi-officially expressed here is that Poland will accept the armistice terms proffered her by the Soviet government. The provisions are to be made public here tomorrow.

Synopsis of the terms as they were received by Leo Kameneff the Soviet emissary in London, was made public in London on Tuesday. The resume then published made no reference to a clause providing for arming of the Polish workers.

Provide for Demobilization

It is held here that a clause regarding control of demobilization and execution of the terms of the armistice by commissions including representatives of trade unions, industrial workers and farm laborers is not inconsistent with the plan proposed by Warsaw that a constituent assembly be called to consider peace.

The synopsis made public in London did not include a clause pertaining to the control of demobilization and execution of the armistice terms as proposed by the Soviet government. In mentioning a proposal by Warsaw in this regard, it is thought the dispatch refers to a clause in the Polish terms submitted to the Bolshevik last March providing that the peace treaty must be ratified by a duly Russian diet.

Peace Mission Returning

WARSAW, Aug. 12.—The Polish peace mission is said to be on its way back to Warsaw. Reports received here indicate that the delegation is passing through towns and villages occupied by the Bolshevik forces. The local Jewish populations are said to be already setting up Soviet and Communist governments.

Railways Offer Excursion Rates for Harvesters

OTTAWA, Aug. 12.—Senator Gideon Robertsen, minister of labor, is authority for the statement that at the moment there are vacancies for at least 600 men in the coal fields of Alberta where miners are paid $10.00 and laborers $5.00 to $6.00 a day. He wired this information yesterday to H. H. Stevens, M. P. Vancouver the coast member having wired for information in respect to the supposed invasion of Italian labor.

It is also stated that on July 26 last, a prominent Canadian Pacific Railway official in response to a communication from a veteran organization in Vancouver offered to employ returned men in maintenance and construction work.

It is pointed out that for the first time in their history the railways are offering harvesting rates from the Pacific coast to the prairies a situation which has greatly relieved the unskilled help problem in British Columbia.

PEOPLE STILL WANT TO SHOOT NIAGARA

NIAGARA FALLS, ONT., Aug. 12.—Application for nearly 30 men and women have been received by the mayors on both sides of the Niagara river asking for permits to go over the falls.

They are being told that they will not be allowed. Meantime Bobby Leach who successfully performed the feat some years ago, advertises that he will go over on August 29.

Saskatchewan Auto Bandits Rob Travelers

REGINA, Aug. 12.—G. Miller and Ben Morris, of Fargo, N. D. were wounded in a fight with automobile bandits near North Gate, Sask., early this morning. Morris was badly wounded in the leg and Miller was hit in the foot.

The bandits driving a large Nash touring car, blocked the road and held up the two cars, one driven by Morris and Miller and the other containing Mr. and Mrs. Holt, of Fargo. They opened fire without warning until the travellers surrendered. After robbing their victims with the exception of a roll containing $300 which Morris skilfully concealed in his car, the bandits made their escape, taking the Holt car in addition to their own.

ARRAIGN FINANCE WIZARD

Ponzi Fails for Many Millions; Harvester Trust Company Hard Hit

BOSTON, Aug. 12.—Some 40,000 investors entrusted a total variously estimated at from $15,000,000 to $20,000,000 to Charles Ponzi in a money making scheme which United States postal authorities declared to be impossible of fulfillment. Ponzi surrendered to the federal authorities this afternoon explaining that he was unable to meet his obligations because of the closing yesterday of the Hanover Trust company where the bulk of his funds were deposited.

He was arrested, and held in bonds of $25,000 for a hearing on August 19. Morris Rudnick, a real estate dealer of the Roxbury district furnished the securities.

Meantime a warrant charging Ponzi with larcenary had been obtained by the State police in the municipal court, and upon leaving the federal building, Ponzi was rearrested and held by the city court in $10,000 bail for a hearing August 2. Rudinck again furnished Ponzi's bonds and the latter was released.

Owes Seven Million

Developments toll thick, and today while Ponzi was being arraigned before United States commissioners Hayes, Edwin L. Price, who is examining the books of the securities Exchange company announced that it had already been shown that Ponzi owed $7.000.000.

State attorney J. Weston Allen, who is conducting a separate investigation made known his opinion that Ponzi's liabilities would run into the millions. State bank examiner J. C. Allen issued a statement declaring that the capital of the Hanover Trust company of which Ponzi until yesterday was a director was seriously impaired and probably wiped out.

State Funds Not Withdrawn

State Treasurer Fred J. Burrell attacked the bank commissioner for not having given an opportunity to withdraw State funds before the Hanover was closed.

Governor Coolidge demanded that Burrell make known how much of the State's money had been tied up by the closing of the trust company. Later Burrell notified the Governor that state deposits were $125,000.

BASSOFF GIVES CLUE TO ARLOFF

Captured Bandit Indicates Route Taken by Leader in Making Escape

FERNIE, Aug. 12.—(Canadian Press).—Following disclosures made by Tom Bassoff, the bandit captured at Pincher Creek Alta., last night that Alex Arloff, alleged leader of the trio who held up Canadian Pacific train number 63, had chosen the Crow's Nest Pass westerly route as a means of escape the man-hunt is being vigorously conducted from this centre by civic, provincial, Royal Canadian Mounted and railway police forces. An armed man, closely tallying with the description of Ordoff, has been seen near Crow's Nest.

Systematic searches of residences in the foreign quarters of Fernie and Michel have proved unavailing. Arloff is known to have many friends in this vicinity.

BRITISH PREMIER MAKES SIGNIFICANT REFERENCES TO RUSSIAN WAR POSSIBILITY

Addresses Coalition Liberals; Franco-British Alliance Sanctified by Common Sacrifice; Only Imperative Call of National Honor or Safety Justifies Resort to Arms; Receives Deputation of Labor Party's Council of Action

LONDON, Aug. 12.—A significant reference to the present crisis was made by Premier Lloyd George in addressing a meeting of Coalition Liberals today.

After expressing fervent hope for cooperation between Great Braitin and France, which he said had been "sanctified by the common sacrifice," the premier continued, apparently alluding to the possibility of war with Russia: "When the terrible question of peace or war has to be decided, our first duty as a government is to the people who trust us not to commit their treasure to any unjustifiable adventure.

"Nothing but the most imperative call of national honor, national safety and national freedom can justify war. Before this country is committed to it, even in the most limited form, we must be satisfied these are in peril."

There was no formal cabinet council tonight but a number of prolonged ministerial conferences were held at Downing street, after which Mr. Lloyd George received a deputation of the council of action of the Labor party.

Red Strategy Is Effective

PARIS, Aug. 12.—The situation at Warsaw continues most critical. The Russian plan of campaign is proving most effective. It consists of delivering successive blows at different points along the front line, which tend to disorganize the Polish defense, compelling the Polish staff to rush reserves to widely separated points.

Poles Hold Their Own

The Red northern forces have been reinforced and pushed to within 40 miles of the capital. The Poles are making a desperate stand on defenses hastily thrown up around Pultusk, and although badly equipped, half trained, and not too well supplied with ammunition, they are holding their own, according to the latest news reaching Paris. But the battle is swaying to and fro and the issue still is in the balance.

Creates New Danger in South

There is little change on the remainder of the front, except in the south, where the activity of the Bolshevik General Budenny, is creating a new danger. Budenny has the choice of two alternatives. He either can push northward between the Bug and Vistula rivers and hamper the concentration and movement of the Polish reserves, or move southwest-on the east Galician rivers, sweep ward and turn the Polish defenses down upon Lemberg and eventually upon Prezmysel and the line of the San river.

Wrangle Cannot Relieve

The operations of General Wrangle, the anti-Bolshevik commander in south Russia, can do nothing to relieve the pressure on the Poles, according to French military opinion.

Wrangle is marching out of the Crimea to find a means for feeding the hordes of refugees who followed his retreat last year.

IDENTIFIES BODY IN PARIS MORGUE AS MISSING THEATRICAL MILLIONAIRE

TORONTO, Aug. 12.—The Toronto Telegram this afternoon prints the following:: "The body of Ambrose J. Small has been discovered and identified in the morgue at Paris by M. Louis P. Verande, a French impressario, who had been introduced to Small in Toronto by Mr. Edwards of the Trans-Canada Theatres.

This information is contained in a letter received by a New York friend of the singer's, and by him conveyed to the Montreal La Presse. At a late hour today the committee in charge of the Small estate here had had no word of the discovery.

Detective Mitchell and Mrs. Small were communicated with as soon as possible, and will use every means to test the reliability of the report.

Disappearance is Mysterious

TORONTO, Aug. 11 (Can. Press).—Whether it is eventually established as a case of kidnapping or violent death, or merely a convenient dropping out of sight for the time being, the double disappearance of Ambrose J. Small, millionaire theatrical man, of this city, and his secretary, John Doughty, both well known citizens of Toronto, will go down into police history here probably as the most mysterious and baffling to date. Small has been missing since December 2, and Doughty since December 28, last.

Toronto police detectives have had numerous trips to New York and other points on sundry clues, on both or either of the men, but so far nothing substantial has been ascertained regarding their movements since the dates mentioned. Many square yards of earth have been dug up, the waters of the bay have been dragged, and many bodies examined on assumptions which turned out to be cases of mistaken identity. The whole continent of American has been combed by detectives in search of some clues to what has become of the missing men, and practically every country in the civilized world has been flooded with circulars describing Mr. Small and offering rewards for the recovery of him, dead or alive.

Had Put Big Deal Through

Mr. Small had just put through a deal for the sale of his interests in a string of theatres in Canada at $1,750,000 to a syndicate known as the Trans-Canada Theatres, Limited, and a few hours before his disappearance on December 2, he had received a cheque for $1,000,000 in connection with the sale. This cheque he deposited in his bank. On that day he had lunch with his wife down town, and promised her to be home to dinner in the evening. He attended to some business late that afternoon at the Grand Opera House here, which was included in the properties sold to Trans-Canada Theatres, and about 7 o'clock started for home, so far as is known. The last person known to have seen him was his favorite newsboy, from whom Mr. Small bought the evening papers as usual.

The fact that Mr. Small was missing was not made public until three or for weeks had elapsed. In the first week in January the first circulars asking for information as to Mr. Small's whereabouts were sent out by the local police authorities, and a reward of $500 was offered. A short time afterward the reward was increased to $5,000. Then, on the first of June a reward of $50,000 was offered by the missing man's wife for information regarding Mr. Small's whereabouts, if alive, and $15,000 for the recovery of his body, if dead.

The mystery of Mr. Small's disappearance was accentuated by the disappearance of John Doughty, who had been his private secretary at the Grand Opera House for many years. Doughty has not been seen or heard from, so far as the authorities are aware, since December 28, 1919. A few weeks ago the discovery was made that $150,000 of Victory Bonds were missing from the safety deposit vault where they had been placed by Mr. Small, and it was stated that Doughty had access to the vault. Thereupon circulars were issued offering $5,000 reward for the arrest of John Doughty on a charge of having abducted Ambrose Small, and $5,000 for Doughty's arrest on a charge of having stolen the missing Victory Bonds.

Declared Legal Absentee

By a special act of the Ontario legislature, Mr. Small was declared an "absentee" and on May 20 the Capital Trust Corporation of Ottawa, was appointed by a superior court judge, trustee of Mr. Small's estate.

MILLERAND TOURS LIBERATED FRANCE

Says Allies' Union Formed Amidst Trials Must Not Be Dissolved

NOYON, France, Aug. 12.—Premier Millerand, in the course of a reception at the city hall here today on his trip through the liberated regions, after declaring that France placed no consideration above that of the national reconstruction continued: "The allies are united and will remain so. There are unavoidable differences due to the characteristics of the nations, but their bond of unity was forged amidst severe trials, and a union fully formed in such conditions must not be dissolved."

Leading Hotels of the West

Where the Travelling Public May Obtain Superior Accommodation

The Hume — THE Premier Hotel Of the Interior — GEORGE BENWELL, Proprietor

SERVICE UNEXCELLED

A La Carte Table D'Hote

SPECIAL SUNDAY DINNER $1.00

INCOMPARABLY THE FINEST TEA ROOM IN B.C.

Open Daily 10 a.m. to Midnight Music and Dancing

The Latest Sundaes, Ice Cold Drinks and Ices

Afternoon Tea (3 p.m. to 5 p.m.), 25c

Headquarters For All Travelling Men, Mining Men and Tourists

EUROPEAN PLAN — — ROOMS, $1.00 UP

HUME—A. Buchanan, Vancouver; John J. Tunnery, Balfour; J. S. Deschamps, Rossland; W. W. Wilder, C. Wirtanen, Boulder; H. Lakes, Salmo; W. G. Harris, Spokane; J. S. Tipping, Slocan; M. C. Donaldson, Salmo; Vera Pengelly, Three Forks; Mrs. W. M. Jackson, Miss Stella Washington, Toronto; M. Dalquist, Waldo; J. F. Cumming, Brandon; J. H. Wall and family, Medicine Hat; Mr. and Mrs. W. A. Lilton, Spokane; S. W. Brown and wife, Vancouver; Thomas Oeser, Calgary; P. F. Schauserhaet, Vancouver; W. L. Hanbling, wife and daughter, Mrs. Katherine McGreen, Mr. and Mrs. D. M. MacLeod, Katherine Isabelle MacLeod, David Arnold MacLeod, Vancouver.

Well Lighted Sample Rooms American Plan

HOTEL STRATHCONA

Nelson's Leading Hotel

W. H. SHORE, Proprietor

A Home for Those Away From Home

Most Comfortably Furnished Rotunda in the Interior

OUR COZY TEA ROOM NOW OPEN FROM 10 A.M. TO 12 P.M.

Music and Dancing Saturday Night 9 to 12

Everybody Welcome

STRATHCONA—Mrs. Leonard Clark, Gray Creek; H. H. Johnston, Rossland; E. L. Campbell, Bonnington; H. H. Bingay, Banff; W. S. Comen, Vancouver; J. W. McInnis; A. M. O'Malley, Toronto.

QUEEN'S HOTEL

European and American Plan

Steam Heat in Every Room

A. LAPOINTE, Proprietor.

QUEENS—W. S. Battersby, Kaslo; Mrs. W. G. Nelson, Beatrice Nelson, Gertrude Nelson; J. Standridge, Salmo; H. H. McCaslin, Salmo; Mr. and Mrs. Gus Swanson, Winlaw; A. C. Robison, Marcus.

New Grand Hotel

616 VERNON ST. EAST

Comfortable Rooms, Hot and Cold Water. Dining Room in Connection.

Rates $1 and Up

Grand Central Hotel

J. A. ERICKSON, Prop.

Opposite Postoffice

European and American plan.

ROOMS 75c UP MEALS 50c

GRAND CENTRAL — Nick Sterchnoff, Sam Sterchnoff, Brilliant; Geo. Cunningham, Ymir; W. Beaton, F. Belenski, Boulder; Murdo Campbell, Arnol; G. Bryan, Salmo; M. Nelson, Canyon City; Wit Smith, Calgary; E. Smith, Calgary; J. C. Wall and family, Medicine Hat; Ed Learz, Trail.

MADDEN HOUSE

M. J. MADDEN, Proprietress

STEAM HEATED

Cor. Baker and Ward Sts., Nelson

MADDEN—N. E. Mitchell, Seattle; J. Davidson, Kochs; Wm. Cowan, Boulder; M. Rudy, Penhold, Alta.; H. Anderson, Rossland.

The Kootenay Hotel

MRS. MALLETTE, Proprietress.

A Home for the World at $1.50 a Day. First-class Dining Room. Comfortable Rooms.

315 Vernon St. Near Post Office

KOOTENAY—J. Papay, Trail; Norvel E. Arreis, Northport; G. Postnikoff; Ed Russell, Princeton; Les St. Clair, Cranbrook.

TREMONT HOTEL

F. NILSON, Prop.

BAKER STREET

Furnished Rooms by Day, Week or Month

TREMONT—G. Anderson, J. Anderson, L. Bradstad, Boulder Mill; Geo. A. Jackson, Grand Forks; J. Nash, Birch Bank; B. Samuelson, Fred Hanson, Conrad Johnson, G. Michelson, W. Finland, J. Person, G. Sonneko, Tom McCrosky.

Occidental Hotel

Run by Canadians. All White help. Room and board, per month $40; week $10; day $1.50. Meals 50c, served family style. Beds 50c. All you can eat and a good, clean bed to sleep in. Give us a trial. Auto meets all trains and boats.

ED. KERR, Proprietor.

The Standard Cafe

320 Baker Street, Nelson, B. C.

OPEN DAY AND NIGHT

12 to 2:30, Special Lunch, 35c

Phone 154

VANCOUVER HOTELS

HOTEL MARTINIQUE

1176 Granville Street

Cosy, bright rooms. Just the place for your vacation. Rates moderate. Write for particulars.

MRS. A. PATERSON

Late of Royal Hotel, Granville St.

Where to Spend a Holiday

ENJOY A VACATION AT THE

HOTEL GRAND

NAKUSP

Frank Hughes & Son, Props.

On the beautiful Arrow Lakes. Splendid fishing and boating. Nice rooms, good meals, pleasant surroundings. Splendid sample room for travellers.

Kootenay Falls Hotel

SOUTH SLOCAN, B.C.

Near famous trout fishing pool and Bonnington Falls. Within easy reach by automobile or train from Nelson, Trail and Rossland via Brilliant Cut-off. Stop-over from coast train to Slocan points.

WHERE THE FISHING IS GOOD

OUTLET HOTEL

PROCTOR

Fishing, Boating, Bathing, Golf, Tennis Courts

Fishing Tackle Supplied. Grocery Store in Connection

W. A. WARD, Prop.

Rates Reasonable Good Meals

Halcyon Hot Springs Hotel

ARROW LAKES, B. C.

Under entirely new management

Renowned throughout the west for the water's wonderful cure of Rheumatism, Sciatica, Urinic Conditions, Metallic Poisoning.

Grand scenery around the estate in a most beautiful climate.

Large hot water swimming pools

English chef and staff

American plan, $3.50 and up per day, $24 per week.

H. A. HEFFER, Manager

The Canadian COLA DRINK Is the Best COLA DRINK

Cana Cola

THORPE & CO. Ltd.

Phone 60

Feather trimming persists in not only ostrich bandings, ruches and fringe, but a new Paris summer cape of white crepe de chene and a collar of white duck breasts and a white organdie had three rows of black Georgette fringe.

VISITORS GO TO SHANNON'S RANCH

See Mixed Farming Successfully Carried On at Ferndale

At the invitation of A. B. Shannon, President J. R. Hunter, Nelson Board of Trade, and Commissioner Fred A. Starkey, Associated Boards of Trade of Eastern British Columbia, accompanied by Harry Bentley of Lethbridge, visited his ranch at Ferndale yesterday.

Looked at from Nelson side of the lake the wonderfully fertile flats are hardly discernible, but once across the ferry, the arable lands are seen to go back a surprising distance to the mountain foot.

Situated on a drained cedar swamp Mr. Shannon has 35 acres of rich black loam under cultivation and raises pigs, poultry, rabbits, cattle and horses.

A field of white barley so heavy in the ear that sheer weight is flattening the crop is just about ready for the reaper and promises a 50-bushel crop.

Adjacent is a paddock of mixed field peas and barley now being cut for hay and which yields over four tons to the acre.

Fine grapes trailed over massed rocks give promise of early maturity and his apple trees are heavy with fruit.

Carrots red and white—the latter pig food— all kinds of kitchen vegetables, also berries are here in abundance and Mr. Shannon dug up for the visitors some excellent new potatoes.

It was thirty years ago that Mr. Shannon, now in his 72nd year, *first came to Nelson* and was then laughed at for taking up 200 odd acres at Ferndale and Willow Point. Now he says the laugh is on them. as he points with pride to his produce, and with a more than pardonable pride to a fine barn built of logs by his own hands with no tools other than axe and saw.

The visitors were greatly impressed with all they saw and were struck with the natural beauty of the situation. It would be an ideal site they agreed for a summer resort if only the roadway were provided with halting places broad enough for cars to pass.

SOCCER PRACTICE THIS AFTERNOON

Nelson's soccer seniors will recommence practicing for the fall matches this afternoon *at 5 o'clock at* the recreation grounds. During the hot weather of the last two months the team has lain off for cooler pastimes, but a start is to be made this afternoon to get the boys in good shape again for the rorthcoming West Kootenay league match with Trail, which will probably be the deciding match for the league cup. Jack Morris is rounding up the boys and an invitation is *extended to players* not on the team to get into the game today along with the seniors.

NO ONE YET TO FILL PLACE OF GEN. ROSS

OTTAWA, Aug. 12.—Gen. Sir Eugene Fiset, deputy minister of *militia and defense, stated tonight* that no appointment had yet been made by the department to fill the vacancy caused by Gen. Ross' resignation.

The Sugar Saver among cereal foods

Grape-Nuts

No added sweetening needed. You'll like the appealing flavor of this sugar-saving food.

SOLD BY GROCERS EVERYWHERE!

"DANDERINE"

Stops Hair Coming Out; Doubles Its Beauty.

A few cents buys "Danderine." After an application of "Danderine" you can not find a fallen hair or any dandruff, besides every hair shows new life, vigor, brightness, more color and thickness.

THREE-MILE LOG FLUME COMPLETED

Successful Year's Undertaking Tried Out by Western Box and Shingle Mills

With the arrival in the waters of the West Arm, below Squire's point, on Monday, of the first batch of poles over the new three-mile flume of the Western Box & Shingle Mills, Ltd., which taps their extensive limits on both sides of Grohman creek the success of the year's work on flume construction was demonstrated, and the capacity of the company's mill doubled, according to W. H. Kreyscher, the manager. A wagon road to the limits from the lake shore, over which camp supplies are being taken, was constructed last year.

Taking a crew of 15 men over one year to construct it, the three-mile flume, as it leaves the limits, is built on trellises ranging from two feet to 46 feet, and varies in grade from one and one-half per cent to 45 per cent at the point at which the logs will leave the flume, and drop into a log boom of 500,000 feet of logs capacity that is anchored in an eddy. On the way to the lake *the flume* passes through a rock tunnel 40 feet long.

At present the company is engaged in bringing down about 3000 poles, which will take about 10 days. After they are cleaned up it is the intention to start shooting down logs, of which there are about 400,000 feet ready in the limits, which comprise about 50,000,000 feet of white pine, cedar and hemlock.

The principal operations at the mill to which the logs will be towed in booms, are at present the making of boxes, shingles and some lumber. With the assurance of a continuous supply of logs from their own limits the company will not be dependent on supplies from ranchers along the lake, and will be able to run the mill full blast continuously. Boxes and shingles will be manufactured as previous, but the manufacture of lumber will be gone in for more extensively. It was also stated that with the good class of logs on the *limits* a better first-class box will be manufactured.

CALL ATTENTION TO THE KOOTENAY

Nelson Board of Trade Would Have Imperial Press Party Visit District

Expressing regret that the Kootenay has been entirely omitted from the itinerary of the Imperial Press Conference party that started on its tour of western Canada from Sarnia, Ont., yesterday, the Nelson board of trade, through its secretary, E. F. Gigot, dispatched yesterday, pamphlets calling attention to the wealth, importance and beauty of the district and of this city; and also a letter implying that the district, and this city as the distributing point, should not be omitted from the itinerary.

The letter, addressed to the executive and members of the conference, stated:

"Gentlemen:

"This board has learned with surprise and regret that your itinerary through Canada does not provide for a visit to the Kootenays.

"We have been specially favored in every way by nature, and our city is the business centre and distribution point of a very large, and one of the most important districts of British Columbia.

"We would ask you to accept and kindly read the attached leaflet, which pretty fully describes Nelson and district, and would consider it a great favor, if you can see your way clear to do so, if you will circulate some of the information it conveys among your readers."

BINDER BLADES KILL FARMER

BOISSEVAIN, Man., Aug. 12. — John A. Musgrove, a prominent farmer here, died from the results of being caught in front of the binder in harvesting his crop today. The horses ran away and dragged him before the knives.

NOMINATE DICKSON TO OPPOSE McCURDY

TRURO, N.S., Aug. 12.—The United Farmers' party of Colchester county, held a convention here last evening and nominated Captain Hugh A. Dickson, of Onslow, to oppose Hon. F. F. McCurdy, minister of public works, in the by-election Sept. 20.

FINE DOCTOR ON COCAINE CHARGE

CALGARY, Aug. 12.—For prescribing cocaine contrary to Opium Drug act of Canada, Dr. Albert Rose of this city was fined $600 by Magistrate Davidson today, and warned that imprisonment would be the penalty for any further offense. The prosecution was the outcome of an exhaustive investigation into the use of narcotics conducted by Inspector Spalding and Sergeant Waugh of the Mounted police at the instance of the Dominion department of public health. Rose is a registered practitioner of the Alberta college of physicians and surgeons.

QUOTES RISING BINDER COSTS

Percentage of Freight Rate Declines as Prices Advance

TORONTO, Aug. 12 (Can. Press).—The Canadian National railway has issued the following statement in connection with the application for freight increases:

A rather interesting sidelight on the freight rate situation dealing more *particularly with conditions in western* Canada and furnished by statistics from Canadian National railway officers here today. It was pointed out, for example, that the value of a car of seven-foot binders in 1908 was $1815. By 1917 it had risen to $2013, the following year $2618, and in 1919 to $2728. The *freight charge against this carload* of seven-foot binders from 1908 to 1913 was $129; in 1915 it was $124; in 1917 it was $126; in 1918 it was $145, and in 1919 it was $165.

The percentage of freight charges to the value of the contents of this car was 7.05 per cent in 1908; 6.25 in 1917, and 6.04 in 1919. That *is to say, while the value of the car* of binders had risen from $1815 in 1996 to $2708 in 1919, the percentage of the freight charge had actually decreased from 7.05 per cent in 1908 to 6.04 per cent in 1919.

Much of the same conditions obtains in connection with statistics bearing upon the value of these.

There freight charges are based on the sixth class rate, Toronto to Winnipeg, effective on Sept. 1 of each year, the minimum weight being 20,000 pounds to each car.

COLLAPSES ON LEARNING FINE

Violator of Ontario Temperance Act Has to Be Carried From Court

WINDSOR, Aug. 12.—Found guilty of violating the Ontario Temperance act by being in possession of half a pint of whisky, William R. Brown, a Michigan Central fireman, of St. Thomas, collapsed, when Magistrate Meyers warned him that the offence was punishable by a maximum fine of $2000 and six months' imprisonment.

The magistrate deferred sentence and Brown was carried from the court room.

REVOKE LICENSE OF CALLOUS CAPTAINS

MARQUETTE, Mich., Aug. 12.—The licenses of Capt. Lawrence J. Francis, of the steamer H. P. McIntosh, and Kenneth McRae, of the Adriatic, both from Cleveland, Ohio, were revoked yesterday by Steamboat Inspectors Gooding and Hanson on the ground that the two were guilty of negligence, misconduct and inattention *to duty in the sinking of the* steamer Myron, off the steamer Myron off Whitefish Point, on Nov. 21, 1919. It is charged this is the first instance of the kind in the history of the Great Lakes navigation.

Failure to render aid to a sinking steamer when assistance would have saved the lives of some of the 16 *persons who perished, was the chief* charge against Francis and McRae.

MAY GRANT PAROLE TO STRIKE LEADERS

WINNIPEG, Aug. 12.—Excepting for a few inconsiderable minor ailments the health of the strike leaders now on the prison farm at Stony Mountain is quite all right, sa Dr. J. A. McArthur, jail physicia who returned to the city after ha ing spent the day in making a official examination into the heal of the strike chiefs.

Dr. McArthur's report will be se to the department of justice at O tawa.

With regard to the men bei *granted a parole on the ground* physical ailments, Dr. McArthur sa he had been given to understa that the strike leaders would allowed a parole if they asked f it, but that they were determin they would accept no parole wi the present government restrictio attached to it.

They will demand unconditio release, they say.

Corsets

Light, yet strong for Summer wear. All our Corsets are guaranteed—and are hygienically constructed.

We feature Compton, a la Grace and the Bias Filled.

SUMMER BLOUSES

Our stock of Blouses is exceptionally tempting. Fine Voile, Georgette, Crepe and Crepe-de-Chine.

At our prices they are good buying.

Smillie & Weir

Ladies' Wear Specialists

FOR SUNBURN HEAT-RASH BLISTERS BITES CUTS & SORES USE ONLY Zam-Buk

SPECIAL

$8.95

Women's Oxfords in Blac and Brown, Louis and Mi tary Heel.

C. ROMANC

THE SHOE MAN

When You Order Corn Flakes

It's a good idea to bear in mind

Post Toasties

There are many brands of corn flakes—of varying degrees of thickness, crispness and firmness—as well as degrees of flavor.

Post Toasties will please you because they are superior in every qualification, which means economy, satisfaction and pride in service.

Post Toasties Are

Superior Corn Flakes

The care used in their manufacture, from selection of material to finished package, through all the processes of making, insures the highest quality,

Post Toasties come to you fresh, crisp and delightful.

At all Grocers'

Made by Canadian Postum Cereal Co., Ltd.
Windsor, Ontario

FIRE WORKS WILL BE WORLD BEATER

Forty Separate Numbers on Nightly Pyrotechnic Program for Nelson Fair

Forty separate numbers are on the mammoth fireworks program for the Nelson fair, the contract for which was signed Friday. The Hitt Fireworks Company, Inc., of Seattle, who will put on the displays, had charge of the pyrotechnics at the Panama Pacific world's exposition.

The following is the official description of the 40 numbers on the program given by the Hitt company:

1. Ten minutes before the display commences, three of our new special "amohol" flash detonators will be fired, to inform the public that the display is about to open.

2. During the interval between the signals and the opening number, a "Montgolfier" balloon will be sent up. The balloon will bear aloft trails of special shells, which strike vivid sheet lightning at short intervals, continuing to light up the scene as they float out of sight. This item is dependent on wind conditions.

3. Special display of wonderful changing red to green "scenic illumination lights", illuminating the entire field with changing hues of red and green.

4. Ascent of fiery airplanes. A pyrotechnic representation of aircraft rising from the ground.

5. Display of two three-pound Green Pine Tree rockets, new this season.

6. Another new shell device for this season, "The Macaroni Shell." This is one of our novelty shells designed for the San Francisco exposition, and was so christened by W. D'Arcy Ryan, chief of illumination at the exposition. The name was very appropriate as the effect is that of molten macaroni filling the heavens; looks good enough to eat.

7. Display of three-pound Maiden-Hair rockets.

8. Magnificent device, The Wheel of the Allies," revolves rapidly, driven by its own power.

9. Ascent of twelve two-pound special marine distress rockets, the various types of rockets used by ships at sea.

10. Set piece, design to be chosen by fair board. Among other things suggested are patriotic designs, portrait or boosters' motto.

11. Flight of three three-pound Milky Way rockets. By means of small parachutes, brilliant points of light are suspended in the sky.

12. Flight of three three-pound Chinese Jade rockets, sparkling lights rivalling the colors of the Orient.

13. Flight of three eight-pound "Hanging Jewel" rockets, floating festoons of dazzling gems, the highest achievement of the pyrotechnic art, produced by means of immense aerial parachutes.

14. Flight of six eight-pound "Asteroid" rockets, each rocket detaching a floating star of great brilliancy and changing color, and are similar in type to those used on the battlefields of Europe.

15. Flight of three three-pound "Peacock Plume" rockets, containing the colors of a veil of fiery feathers.

16. Flight of six three-pound variegated rockets, containing all the latest and most costly effects known.

17. Display of "Rickenbacker Airplanes," wonderful and amusing effects caused by the ascending and descending of great umbrellas of fire.

18. Five-inch "Silver Comet," specially designed for Edison Night at the Panama Pacific International exposition. Mr. Edison on seeing a volley of three shells, described them as "simply wonderful."

19. Special Device, "The Wheel of Naples." A comical contraption of shrill whistles, blinding flashes and unexpected effects, all revolving at great speed, and provoking loud applause. Originally designed by fireworks makers in Naples, Italy.

20. Swarms of fireflies and lightning bugs dash through the air, flashing brilliantly, produced by the explosion of giant saucissons.

21. Display of three sixpound Barrage rockets used by the American doughboys in France as a signal for artillery fire.

22. Ascent of our new season rocket, named the "Alpine" rocket, owing to the fact that this was the same type of rocket used by the Italians in their drive against the Austrians.

23. "War in the Trenches," produced by means of the same class of material as supplied to the United States government, a combination of trench lights, signal rockets, hand grenades, signal flashes, heavy reports and machine gun fire.

24. Special comic mechanical piece, showing an Indian with bow and arrow killing an owl, or walking elephant, or William Tell, or "comical cuss," or fighting roosters, or (special this season), "Uncle Sam Swats the Kaiser."

25. Flight of one 15-inch three-shot "Armistice" shell, with flash-light and rocket effects, new this season.

26. Aerial device, "The General Pershing Shell," the newest thing in bombs for the coming season; one of our newest creations, and based on government formulas used during the war.

27. Magnificent display of the celebrated "Octupus Shell," another favorite at the Panama Pacific International exposition, which always caused loud applause.

28. Aerial shakes, fired from large batteries, 50 feet in length; an old standby but always popular.

29. Magnificent aerial device, "Theodore Roosevelt shell," produced by the discharge of improved bomb shells, opening in pale blue, changing to amber and red, and finishing with prismatic torrents, shown for the first time before ex-President Roosevelt at the Panama Pacific.

30. "The Ryan shell," a beautiful aerial device produced by the discharge of two immense bombshells which fills the heavens with golden dust effect, afterwards spreading in the shape of a wheat sheaf, and designed according to the directions furnished by W. D'Arcy Ryan, chief of illumination at the Panama-Pacific.

31. Special device, "The Fiery Umbrella Wheel," a new horizontal wheel giving the effect of a gigantic fiery umbrella; while from the center are thrown balls of fire resembling the splashing of raindrops.

32. "Trench Daylight," a shell suddenly bursting in the heavens with series of illuminations that produce, while they last, the effect of daylight on the scene, identical in type to those supplied by us to the United States government for illuminating the trenches.

33. Eruption of "Sinbad's Jewel Case," consisting of a jewelled casket of pearls, rubies, emeralds, sapphires, turquoises and diamonds, produced by the discharge of five-shot shell.

34. Magnificent aerial shell, "The General Foch," showing the colors of the French republic, and ending in a series of detonations as a national salute.

35. The "Aurora Borealis" shell, newest effect this season; as the shell bursts in the sky, flashes of brilliantly colored light and streams of soft colored fire pass rapidly in all directions, illuminating the scene and accompanied by a loud hissing and electric crackling sound.

36. Aerial searchlight, consisting of an immense shell fired from a steel gun, originally designed by the general staff of the German army, but afterwards improved by the United States military authorities. This opens at a great height, and illuminates the surrounding country for miles.

37. Set piece device. This will be a set piece, 400 square feet in area and may be any subject that the board desires. A wide range of subjects may be chosen from, such as a portrait of a well-known celebrity, a prominent bridge or building, historical character, such as Washington, and floral designs of all kinds, such as roses, lilies and thistles, shamrocks, tulips, marguerites, etc. A representation could also be shown of an Indian attack of an old-fashioned blockhouse, or a naval engagement.

38. Grand device and finale set piece, "The Silver Nyanza Falls," a dazzling torrent of brilliant white fire, 50 feet in width, falling from special tube ejectors clear to the ground, from a height of 50 feet.

39. "Three in One," a mixture of fireworks effects produced by our new "Floral Bombshell," which explodes in the air, followed by "The Battle in the Skies," created by elevated aerial batteries, each battery discharging a mammoth gun with flashlight effects. The report of these guns may be heard on a clear night, two or three miles. These aerial batteries will emit blinding flashes, which is our newest effect in detonations. These detonations are not only very loud reports, but produce the most vivid colors. We are the only firm using them.

40. As the splendor dies away, the word "Finis" or "Goodnight" appears in rich glowing tints.

LEGAL NOTICES

LAND REGISTRY ACT
(Section 24)

In the matter of Part (151.87 acres) of Lot 803, Group 1, except the following parts: The Right of Way of the Slocan Branch of the Columbia and Kootenay Railway, part 88.89 acres and Block "D", Map 814, Kootenay District.

Proof has been filed in my office of the loss of Certificate of Title No. 8202A, to the above mentioned lands in the name of George Bourgeois, and bearing date the 14th February, 1902. I hereby give notice of my intention at the expiration of one calendar month from the first publication hereof to issue to the said George Bourgeois a fresh Certificate of Title in lieu of such lost Certificate. Any person having any information with reference to such lost Certificate of Title is requested to communicate with the undersigned.

Dated at the Land Registry Office, Nelson, B.C., this 11th day of August, 1920.

E. S. STOKES,
District Registrar of Titles.
Date of first publication, August 13, 1920.

PROCTOR HOLDS ANNUAL PICNIC

Athletic Events and Dancing Feature Event Held at Pilot Bay

Commissioning Capt. Cogle's tug the Ondot and a large barge to carry the numerous visitors from Balfour and Queen's Bay, about two hundred residents of Proctor held their second annual picnic at Pilot Bay on Wednesday, and featured the event with a large number of athletic events, including foot races, swimming races, and walking the greasy pole. On the return journey in the evening, the party indulged in dancing and singing on the barge, made a presentation to Capt. Cogle, and expressed their thanks to the committee in charge of the arrangements.

The winners of the various events were:

Twenty yards race for children under 6—1st, Helen Martin; second, Louise Boyd.

Fifty yard race, boys under 10—1st, Kenny Rigby; 2nd, Roy Sharp; 3rd, Paul Corbett.

Fifty yard race, girls under 10—1st, Doris Rigby; 2nd, Molly Donald.

Three legged race for girls—1st, Kathleen Green and Ellen Rose; 2nd Jay Sharp and Jean Rigby.

Boys sack race—1st Ray Sharp; 2nd Kenny Rigby.

Girls race—1st, Nancy Severn; 2nd Audrey Bauendale.

Ladies race 75 yards—1st Mrs. Edward Cooper; 2nd, Mrs. Corbett; 3rd, Mrs. R. A. Scott-Lauder.

Ladies Thimble race—1st, Mrs. Edward Cooper; 2nd. Mrs. Douglas Male.

Boys swimming race—1st. Kenneth Chandler; 2nd., Kootenay Sammons; 3rd., Laurence H. Smellie.

Men's swimming race—1st., Douglas Male; 2nd., W. Rigby.

Ladies swimming race—1st., Miss Annie Hoyle; 2nd., Mrs. Edward Cooper; 3rd., Miss Stella Chandler.

Walking the greasy pole—1st., Stewart Lerick; 2nd., Dick Greenwood; 3rd., Colin Major.

Miss Stella Chandler, being the only lady to attempt to walk the greasy pole, was given a special prize for her attempt.

CHARGE VIOLATION OF MEDICAL ACT

WINNIPEG, Aug. 12.—Russell Dumas, alias Dr. Gordon Mayo, arrested yesterday when the Mayo-Curtis Medico institute or research here was closed by the police, was remanded for preliminary hearing on eight charges, seven being for violation of the medical act and the other for obtaining money under false pretenses, when he appeared in court today.

Records and letters which the police seized show that Dumas has operated extensively as the pseudo Dr. Mayo and his patients have been legion, many of them from out of the city. He is said by the police to have led patients to believe the Winnipeg "clinic" was a branch of the medical and surgical institution in Rochester, Minn., conducted by the Mayo Brothers.

MINNEAPOLIS, Aug. 12.—William Ladew, of New York City, was today elected supreme chancellor of the Knights of Pythias for the ensuing two years. Mr. Ladew was initiated into the Pythian order in 1879. G. C. Capell of Norfolk, Va., was elected supreme vice-chancellor.

A woman isn't really efficient nowadays unless she can hold a baby in one arm and drive a Ford with the other.

Slocan Mines Declared Fair

NOTICE

The undersigned Mining Companies propose resuming work on their respective properties on May 10th under a wage scale agreed upon between themselves and the Slocan branches of the International Union of Mine, Mill & Smelter Workers, which wage scale provides for an increase of 75 cents per day in wages and an increased deduction of 25 cents per day for board at the boarding houses of the companies.

For particulars respecting schedule of wages and conditions of employment, apply to representatives of the International Union of Mine, Mill & Smelter Workers, or to the representatives of the said Mining Companies.

The Rossbery Surprise Mining Company.
The Rambler-Cariboo Mining Company.
The Noble Five Mining Company.
The Cunningham Properties.
The McAllister Mining Company.
The Carnation Mine.
The Lincoln Mine.
The Standard Silver-Lead Mining Company.

(Signed) A. SHILLAND,
On behalf of the International Union of Mine, Mill & Smelter Workers.

The Consolidated Mining & Smelting Co. of Canada, Limited
Offices, Smelting and Refining Departments
TRAIL, BRITISH COLUMBIA
SMELTERS AND REFINERS
PURCHASERS OF GOLD, SILVER, COPPER AND LEAD ORES
Producers of Gold, Silver, Copper, Bluestone, Pig Lead and Zinc
TADANAC BRAND

FORMER NELSON PASTOR KILLED

Rev. Bagnall, Baptist Minister of Medicine Hat, Victim of Auto Accident

Word was received by Mrs. H. S. Bagnall, who has been visiting her brother in Nelson since the end of June, that her husband, the Rev. H. S. Bagnall, of Medicine Hat, and formerly of the Nelson Baptist church, was killed in an automobile accident on Wednesday afternoon, near Bow Island, Alberta.

The late Mr. Bagnall filled the pulpit of the Baptist church here from March, 1917, to October, 1919, and made a host of friends during his occupancy. He left for Calgary to become pastor of the East Calgary Baptist church, and later went to Medicine Hat. Being on a vacation from his church, he was touring in Alberta by automobile, in connection with temperance work when the accident occurred.

Mrs. Bagnall and her two children will leave this morning for Medicine Hat, where the funeral will be held on Sunday.

CALGARY, Aug. 12.—Rev. H. S. Bagnall, of Medicine Hat, former pastor of the East Calgary Baptist church, one of the leading ministers of the Baptist church in Alberta, and organizer for the federal constituency of Lethbridge of the prohibition forces, for the coming referendum, was killed yesterday afternoon south of Bow Island, when his automobile overturned, pinning him underneath the car on a bad piece of road. He was found dead on the road a short time afterwards.

Gordon Craig says: "The shell of the English drama is with us still, but the inside is no longer here."

HOLD PICNIC AT WILLOW POINT

Woman's Institute Entertain the Nelson and Harrop Branches for Afternoon

Thirty-one members of the Nelson and District Women's Institute attended the annual picnic given by the Willow Point institute at the Willow Point beach yesterday afternoon.

The ladies left here by jitney and were met at the Willow Point wharf by the reception committee, composed of Mesdames E. H. Applewaite, B. Townshend, J. J. Campbell, R. Dickson, Clark and A. H. Masters.

With all formalities over, tea was served by the Willow Point ladies, the tea committee consisting of Mesdames Applewaite, Middleton and Townshend, who were assisted by the members of the institute.

A party of 15 ladies of the Harrop institute also accepted the invitation and motored to the picnic, arriving there slightly after the Nelson party.

Late in the afternoon a vote of thanks was passed by the Nelson and Harrop ladies to the Willow Point institute, and the gathering dispersed, the Nelson ladies returning by the Kuskanook.

Visitors from Nelson were Mesdames H. H. Pitts, James Brodie, C. V. Gagnon, F. Stevenson, H. Hunter, Haesell, Dawson and daughter, E. Y. Brake, Hector McKenzie, James Armstrong, C. McHardy and daughter, H. Thorpe, Lord, W. F. Bissett, Miles, A. Jeffs, Hugh Ross, D. C. Fraser, T. Marquis, W. H. Shaw, Godfrey, Pickford, and Miss M. Pickford, J. McPhail, Nurse Watt and Miss C. Clayton.

WHEN USING WILSON'S FLY PADS
READ DIRECTIONS CAREFULLY AND FOLLOW THEM EXACTLY
Best of all Fly Killers 10c per Packet at all Druggists, Grocers and General Stores

MANY DANCERS ENJOY SOCIAL IN ARMORY

With softly shaded lights, softly-rhythmic music, a highly polished floor and a gentle breeze coming in through the many opened windows, the armory last night became the Mecca for two hundred dancer pilgrims, when the Ladies Auxiliary of the G.W.V.A. entertained.

At midnight light refreshments of ice cream and cakes were served.

The committee was composed of Mesdames Kenneth King, H. M. Cobbett, J. T. Sindel and F. Durham.

Filipinos make palatable bread from ground canary seed.

HAIRS WILL VANISH AFTER THIS TREATMENT

(Toilet Helps)

You can keep your arms, neck or face free from hair or fuzz by the occasional use of plain delatone and in using it you need have no fear of marring or injuring the skin. A thick paste is made by mixing some powdered delatone with water. Then spread on the hairs and after 2 or 3 minutes rub off, wash the skin and all traces of hair have vanished. Be careful, however, to get real delatone.

Why Pay More?

Fire insurance rates are not the same with all companies. I have twelve strong, well tried Canadian and American Fire Insurance Companies, each with Dominion Government charters, any of which will save you money on your fire insurance. Before you place any new insurance or renew an old policy get my rates.

G. A. HUNTER, Agent
Annable Block

STOMACH TROUBLES ARE DUE TO ACIDITY

Tells Safe, Certain, Speedy Relief for Acid Indigestion.

So-called stomach troubles, such as indigestion, gas, sourness, stomach-ache and inability to retain food are in probably nine cases out of ten, simply evidence that excessive secretion of acid is taking place in the stomach, causing the formation of gas and acid indigestion.

Gas distends the stomach and causes that full, oppressive, burning feeling sometimes known as heartburn, while the acid irritates and inflames the delicate lining of the stomach. The trouble lies entirely in the excess development or secretion of acid.

To stop or prevent this souring of the food contents of the stomach and to neutralize the acid, and make it bland and harmless, a teaspoonful of bisurated magnesia, a good and effective corrector of acid stomach, should be taken in a quarter of a glass of hot or cold water after eating or whenever gas, sourness or acidity is felt. This sweetens the stomach and neutralizes the acidity in a few moments and is a perfectly harmless and inexpensive remedy to use.

An antiacid, such as bisurated magnesia, which can be obtained from any druggist in either powder or tablet form enables the stomach to do its work properly without the aid of artificial digestents. Magnesia comes in several forms, so be certain to ask for and take only Bisurated Magnesia, which is especially prepared for the above purpose.

Rely on Cuticura To Clear Away Skin Troubles
Soap, Ointment, Talcum, 25c. each. Sold everywhere. Cuticura Depot: Lymans, Limited, St. Paul St., Montreal.

PLAYER'S NAVY CUT CIGARETTES

First Favorites in the Old Country!

In the Old Country, as in Canada Player's Navy Cut Cigarettes have increased by leaps and bounds in popular esteem, until today there are more Player's sold than all other brands combined.

Player's are the most satisfying cigarette that can be bought at any price—unequalled for their smoothness and delightful aroma, consistently high in quality wherever or whenever you buy them.

That is why men prefer PLAYER'S!

18c. per package
Two for 35 cents

An Old English Inn

The Daily News

Published every morning except Sunday by The News Publishing Company, Limited, Nelson, B. C., Canada.
Business letters should be addressed and checks and money orders made payable to The News Publishing Company, Limited, and in no case to individual members of the staff.
Advertising rate cards and A.B.C. statements of circulation mailed on request or may be seen at the office of any advertising agency recognized by the Canadian Press Association.
Subscription rates: By mail (country), 60 cents per month; $6 per year. Outside Canada, a month, 75c; a year, $7.50. Delivered, 75c per month; $4 for six months; $7.50 per year, payable in advance.

Member Audit Bureau of Circulation.

FRIDAY MORNING, AUGUST 13, 1920

Polish Motives Are Not the Issue

The Polish situation is summed up in the statement that even if the Poles went too far and attempted too much in their initial move against an enemy which had announced it would attack them, there is no reason why the allies should allow the Bolsheviks to shoot the treaty of Versailles into small pieces, blow skyward the barrier which the treaty wisely erected between Germany and Russia, and trample Poland under foot.

Poland's intentions when the present war with Russia first began may have been purely defensive. It is sound policy when an enemy has announced his intention of attacking you and is gathering his forces for invading your territory to take the initiative so that as much of the fighting as possible shall be on his territory, rather than on your own. On the other hand, Poland's motives may have been offensive and bad.

But Poland's motives are not the present point at issue. The allies are neither defending nor attacking Poland's motives. What they are concerned with is the threat which Russia makes of wiping Poland off the map as an independent nation and establishing in its place a Moscow controlled branch of the Third International. The conference at Versailles gave to Poland the freedom of which it had been bereft by three partitions. It also made of Poland a buffer state between Bolshevist Russia and a Germany which may go either to radical extremes or return to imperialism, in either case holding potentialities of gaining control over Russia's destiny and using the immense resources of the Muscovite dominions for furthering Teuton ends at the expense of the rest of the world.

The allies intend that the treaty of Versailles shall be observed and that Poland's boundaries shall be defined in accordance therewith.

Hence the decision to use the blockade and to take other measures, but always short of sending troops, which the allies have reached in the event that Moscow refuses to make peace upon fair terms.

EDITORIAL NOTES

The people of Great Britain are reported to be spending less on luxuries. All nations will have to do that.

* * *

After this long absence, we probably won't recognize normal when we get back to it.

* * *

The fact that Germany is importing hemp doesn't mean that she has finally decided to try her war criminals.

* * *

The great trouble today is that too many men are thinking with their appetites.

* * *

Future historians will remark that the world was exposed to self-determination, but didn't take it.

* * *

Just what does Mr. Bryan think of the situation besides what he isn't saying?

WHAT THE PRESS IS SAYING

In Eastern Siberia

Events seem to be shaping themselves in Eastern Siberia towards peace on the basis of a buffer state. General Or's declaration that the Japanese troops and the government of Japan were sincerely in accord with the desire of the Russian people that the territory of East Russia should form an autonomous administrative district under a government that will satisfy popular aspirations, and that economic relations between this government and Japan should be quickly established with a view to the relief of the great amount of distress which now prevails in eastern Siberia. Japan insists that it is an essential preliminary that "Russian" troops in China shall suspend their hostile operations against the Japanese troops, and a buffer state be created for the purpose of preventing possible collisions between Japanese troops and Bolsheviks advancing eastward of Chita." It seems to be generally recognized in Siberia and in Japan also, that the creation of a buffer state is the only way out of the deadlock, but, that being granted, the problem arises: Who is to govern the buffer state?—Hong Kong Times.

Possible Run on Monkeys

It appears that a London financier has been treated with monkey glands given by Dr. Voronoff, and has been reduced in age from seventy-two to thirty-six. His name is Robert George Laws. If this is true, a grave danger menaces us. As the supply of monkeys is limited, there not being as many of them as there are of human beings, it is evident only those people who can afford to pay for it are going to be restored to youth. We understand that Mr. Bryan has considerable money saved up. If he gets hold of some of the monkey glands and is made over into twenty-five he can run for the presidency for the next fifty years without interruption. And that is only one instance. God help us, say we, if this thing gets started.—New York Life.

Conversation

Once upon a time people met to converse. They found keen delight in pitting mind against mind and striking sparks of wit and epigram. They were old-fashioned people, who believed that mankind was meant to give expression to its thoughts.

We are wiser now. Bridge, the cinema, the dance, the motor-car—we have adopted all these to do away with the necessity for conversation. Instead of conversing, we talk. Polite people say that things are frightful or "topping." Impolite people use stronger terms. Both accept the language of the mob.

Occasionally in your wanderings you come across a home where the art of conversation still lingers, where people understand the use and beauty of words, and where thoughts take precedence over things.

And you remember that home as you would a lovely picture or a melody of Chopin.—From the London Express.

TWENTY YEARS AGO TODAY

(From the Tribune, Aug. 13, 1900.)

Dean J. D. O'eara gave a lecture to the local Masons yesterday evening.

* * *

The pressmen of Nelson and Rossland have organized a union under the name of Rossland Printing Pressmen's Union No. 118. The officers elected are T. Abbott, T. Carthurs, J. H. Fletcher, E. S. Durkee, F. E. McCanna and S. Sherlock.

* * *

Norman T. Macleod has resigned his post as sergeant of the local militia company. The vacancy will be filled by Corp. George M. Phillips.

* * *

W. A. Thurman and wife, and Robert Carley returned yesterday from the Winnipeg exposition.

* * *

City Clerk Strachan has dispatched an invitation to the governor-general, urging his excellency on behalf of the city of Nelson to spend a day or two in the city on his return trip through the province.

PICNIC SALAD

When going on little picnic suppers—especially in a machine, where one eats by the roadside or in the car seat—individual paper drinking cups are most satisfactory as containers for salads. The salad may be packed in the individual paper cups and garnished attractively with a sprig of parsley stuck in one side. They always call forth favorable comments and are not messy to handle, and each person has his own portion easily handed out.

STYLES

By LENORE

Latest Solutions of the Clothes Problem

The problem of what to wear at the wavering end of summer, when it is still too warm for regulation fall clothes, is adequately met by navy blue crepe meteor or soft lustrous satin. Either material may be used for the good-looking dress above.

The neck and inner sleeves are of ecru net with navy velvet ribbon. A single fold softens the skirt, and the panel in front conforms sufficiently to the great vogue for embroidery to be stylish without being too ornate and expensive.

The stitching, which may be done by hand or machine, is carried out in copper red silk floss.

TEN YEARS AGO TODAY

(From Daily News, Aug. 13, 1910.)

The report of an important strike at the Mother Lode gold mine on Sheep creek, was confirmed last night by William Watson, consulting engineer and general manager of the property.

* * *

Rev. A. N. Frith, for three years pastor of the Baptist church, placed his resignation in the hands of the clerk some weeks ago, and leaves tomorrow to take up work in Portage la Prairie.

* * *

J. B. Ferguson, of Nelson, has purchased a ranch at Summit creek.

* * *

Mayor Selous has received from the mayor of Vancouver an invitation to attend the reception to Sir Wilfrid Laurier in that city.

DAILY NEWS RECIPE

BOSTON BROWN BREAD

(By Mrs. Ina Mae Smith)

2 cups sweet milk.
1 cup sour milk.
2 cups corn meal.
1½ cups bread crumbs.
2-3 cup baking molasses.
1 teaspoon baking soda.
2 teaspoons salt.

Mix bread crumbs with sweet and sour milk; add molasses and salt. Last add corn meal and soda. Mix well and steam for three hours. Serve hot with butter.

WHAT THEY REALLY SAID

While the faces on the film depicted every human emotion. One person in the audience sat and giggled.

You see, he was deaf, and so had learned to read from the lips. Thus he could "see what the actors were saying. It was something like this:

Hero—How is your husband, Maggie?

Heroine—Oh, pretty fair, thanks! Come on! show a little anxiety over this kiss or you'll spoil the picture.

Hero—I'm showing as little as possible.

Heroine—Don't make me giggle. This is supposed to be serious—the last kiss before death us do part!

Hero—That so? I haven't read the scenario yet.

Heroine—That chap with the long hair who's been running round here lately wrote the story. They say it's a knockout.

Hero—That's what they always say isn't it?

Silence for a few moments while the hero's lips cling lingeringly to those of the heroine.

Hero—I wonder if the director is going to call this a day's work?

Heroine—I hope so. I want to get home to the baby.

Hero—And I've got an appointment with a dentist.

Herone—Thank heaven, that's all for today.

Hero — Hurrah! Well good-bye Maggie, until the next kiss!

"PENNY LUNCHES"

"Penny lunches" have been inaugurated in some of New York's public schools. The food is cooked in a central kitchen, served hot at midday and the maximum price for each item in three pennies, which is less than cost.

Viscountess Rhondda has decided to retire into the country for two months in order to write a history of her father's life.

Laboratory Supplies for Assayers and Chemists

Battersea Crucibles and Scorifiers.
Munktells Swedish and Whatham Filter Paper.
Scientific Apparatus, C. P. Acids and Chemicals.

THE B. C. ASSAY & CHEMICAL SUPPLY CO., LTD
567 Hornby Street
Vancouver, B.C.

TOLD IN RHYME

"LIVING"

Where the wild waves toss to a feathery foam—
Where the white-caps race and play
Where the warm sun shines from his azure dome—
Where all smiles on a summer's day,
'Tis good to sit on the glistering sand
Full at ease, with no misgiving
Where the great sea reaches in distance grand
That's living.

'Tis good to sit on the world's high rim
Where the earth's tall spires reach high.
Far removed from the citie's dust and din—
High, high neath the azure sky,
Where the cascades laugh as they leap below
Their moisture and comfort giving
To the cool green things as they sprout and grow
That's living.

'Tis good to clasp hand with the honest friend,
To strive 'gainst the common foe.
To feel, as the day's tasks reach their end,
The ideals have been high—not not low.
'Tis good to take stock and each weakness mend,
To be tolerant, kindly, broad, forgiving,
To play a clean game to the very end—
That's living.

W. C. Motley

"BEAUTY DOCTOR" MAKES GOOD LIVING

The American woman, according to a New York doctor, is the loveliest woman in the world, and he is beginning a "drive" to keep her so. He rails against the habits and customs of New York women, and intellects and their health by trying to keep young and beautiful the wrong way.

Flesh is a menace to longevity, and the woman over thirty should be careful of her diet, and take plenty of exercise. She should eat very little meat, plenty of fresh vegetables and fruit and she should never smoke a cibarette!

The man of the hour in New York is the eyebrow specialist, who can change a woman from a beetle-browed beauty to a beauty with eyebrows that are just a slender curved line. That man does nothing but alter the shape of women's eyebrows, and he makes a good living at it.

He has long, delicate, white fingers and a little pair of silver tweezers, With these he tweaks out hair after hair until only a little group where the brow starts are left. Then he puts on some healing cream to ease the irritation of the tweaking, and finally when you and your brows have recovered, he takes a slender enamel's-hair brush and paints a narrow curved line where your hairs once were.

The most exquisite Table oil
APROL
for salads, good but not cheap.

FROM AN INFANT TO A GIANT

When requiring that "assurance of quality" that most people expect in an important purchase a Birks' Diamond or Watch for instance—consider our growth. Sixty years ago we were a "tiny infant" in Montreal. Now we are the principal jewelery stores in the seven largest cities in Canada.

Birks
DIAMONDS OF QUALITY
VANCOUVER, B. C.

HAYING TOOLS

We have just received another carload of Farm Machinery, including

MOWERS and RAKES

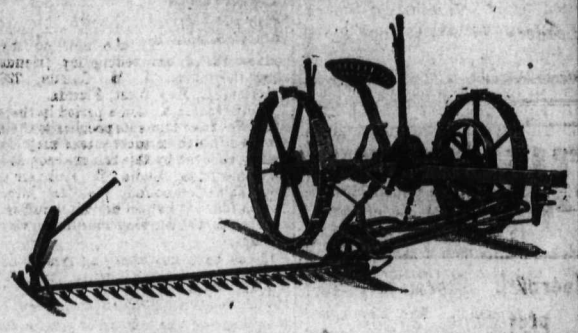

3½-foot one-horse Mowers, each $90.00
4-foot one-horse Mowers, each $90.00
4½-foot two-horse Mowers, each $91.00
5-foot two-horse Mowers, each $92.00

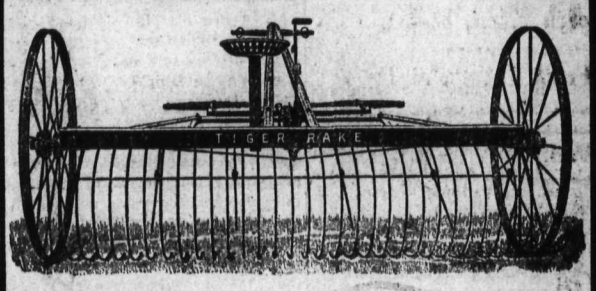

8-foot Hay Rake, each $56.00
9-foot Hay Rake $57.00
10-foot Hay Rake $60.00
Hay Tedders, each $75.00

All manufactured by the Cockshutt Plow Co.
We also have a full stock of hand Hay Rakes, Forks, etc. Order early.

Nelson Hardware Co.

BOX 1050 NELSON, B. C.

John Burns & Son Vernon Street, Nelson, B. C.
Ask us about it
Now is the time to buy a **CALORIC**

BRIGHTEN THE CORNER where you are with **Shredded Wheat Biscuit** and **Strawberries**—the Summer joy for jaded stomachs—puts you on your toes after the heavy foods of Winter. Nothing so deliciously wholesome and nourishing. Crush in the tops of two Shredded Wheat Biscuits and cover them with strawberries and cream—a dish for the Summer days, supplying all the strength needed for the day's work. Delicious with other fruits.

MADE IN CANADA

Only for ladies who end corns

Dainty shoes are only for those who end corns.

The way is simple, quick and easy, and is sure. Millions of people employ it.

Apply Blue-jay, the liquid or the plaster. That touch will stop the pain.

Then wait a little and the corn will loosen and come out.

Then why does anybody suffer corns? Just because they don't know. They pare corns and keep them. Or they pad them. Or they use a treatment harsh and ineffective.

Blue-jay is scientific. This world-famed laboratory created it.

Year after year, it is keeping millions entirely free from corns.

Perhaps half the corns that start are now ended by it.

Ask your druggist for Blue-jay. Learn tonight how much it means to you.

B&B Blue-jay
Plaster or Liquid
The Scientific Corn Ender

BAUER & BLACK, Limited Chicago Toronto New York
Makers of Sterile Surgical Dressings and Allied Products

Reduced Prices on all SANDALS and PLAY OXFORDS

R. Andrew & Co.

Leaders in Foot Fashion

STAR GROCERY

PHONE 10

Moorpark Apricots for preserving, $3.50 per crate.

Peaches, per lb. 25c
Peach Plums, basket, 75c

Fresh Vegetables Daily

BURTON NOTES

A. A. Burton has returned from Nelson.

Miss Violet Roberts has arrived from Cranbrook to visit her parents, Mr. and Mrs. H. Roberts.

Mrs. J. Levey and little daughter Doreen, of Vancouver, are here visiting Mrs. Levey's brother, J. Marshall.

Mrs. M. Davis and children, who have been visiting the Davies brothers for three weeks, left Wednesday for their home in Coleman.

A very pleasant evening was spent in the hall on Thursday, when a party was given in honor of Mr. and Mrs. Rees and family, who have lately arrived to make their home here.

SHE SUFFERED FIVE YEARS

Finally Restored to Health by Lydia E. Pinkham's Vegetable Compound.

Key West, Fla.—"For five years I suffered from irregularities, with terrible pains and an awful weakness in my back. The doctor gave me different medicines but they did me no good. A friend asked me to try Lydia E. Pinkham's Vegetable Compound and I found it to be the best medicine I ever tried because it made me well, and I can now do my housework. I am telling my friends about it."—Mrs. J. M. CAMUS, 726 Caroline St., Key West, Florida.

Many women at some period in their life suffer from ailments peculiar to their sex and which in most cases may be readily relieved by this famous root and herb medicine, Lydia E. Pinkham's Vegetable Compound, just as Mrs. Camus found it helped her after suffering for years and trying everything else in vain.

If you have any annoying symptoms you fail to understand, write Lydia E. Pinkham Medicine Co., Lynn, Mass. The results of their 40 years experience in advising women on this subject is at your service.

Poultry Supplies

Founts, Feeders, Dry Mash Hoppers, Shell and Grit Boxes, Feed Troughs and Oat Sprouters. Anything in Metal made to order.

BEST MADE Lowest in Price

GRANDVIEW SHEET METAL WKS. LTD. Vancouver, B.C.

A Want Ad. is both cheap and efficient. Try it

Kootenay and Boundary

SOUTH SLOCAN NOTES

SOUTH SLOCAN, Aug. 11.—Mrs. G. Ashby has received word that her husband, Catain Ashby, of the military supplies branch, whose headtary quarters have been in Ottawa for the past nine months, has gone to Belgium on military service.

W. J. Sheppard, of Nelson, spent the day here on Monday.

Mrs. F. H. Russel entertained a number of children at a picnic party on Monday, Aug. 9, in honor of the eighth birthday of her youngest daughter Wynnie. After a hearty tea a very enjoyable time was spent in ball games.

F. L. Watts, who has been spending a few days at his home, left this morning for the Slocan in the Wattsburg Lumber company's interests.

A. M. Johnson, deputy attorney-general, left on Friday evening for Penticton, after spending a week here.

A severe electric storm passed over here on Tuesday night, the lightning starting three fires on the for mountain peaks, which the rain has evidently put out.

DISCUSS JOINT TARIFF RATES

Traffic Officer Recommends Standard Through Rates Between U. S. and Canada

OTTAWA, Aug. 12.—(Canadian Press).—At the adjournment of the railway case before the board of railway commissioners, Chief commissioner Carvell brought up the matter of joint tariffs between the United States and Canada. He stated that an application had been filed by the American Railway associated setting forth the interstate commerce commission's judgment as the through rate between the United States and Canada, the commission having granted the roads an advance of 40 per cent.

The new rate, Mr. Carvell added went into effect on August 25 and he had brought the matter up at the earliest possible moment in order that the public might be made fully aware of the matter. The board had obtained from it traffic officer a memorandum in which he reported in favor of joint through rates between the United States and Canada in both directions.

He further stated that having regard to the large volume of traffic interchanged between the two countries, and the benefit accruing to traders and the general public through the medium of joint through rates instead of the combinations of the local rates of each country, respectively to and from the border gateways, "I consider it highly important that the practice followed in previous cases be followed in connection with the present application also."

Voice Opposition to Plan

An informal discussion followed, counsel for the several railways represented setting forth arguments in favor of adoption of the traffic officers' report. There was some opposition voiced, the fear being expressed that joint rates might have the effect of raising local rates on certain lines from points through which international traffic moves.

It was urged that the board should not interfere with the local rates. In the end Mr. Carvell adjourned the further hearing until Friday morning, when he expressed the board's willingness to hear any further argumets that anybody interested might desire to adance.

It is likely that the board will give its decision immediately.

The world is full of people very much alive to the fact that something ought to be done.

YMIR NOTES

YMIR, Aug. 12.—Mrs. A. Watson and three children arrived from New Denver on Tuesday to join her husband who is on the engineering staff of the Mining Corporation of Canada. They are making their home in the residence lately occupied by D. E. Grobe.

Brings Mine Machinery

J. F. Harbottle, of Waverly, Wash., who with associates from Spokane and the Pallouse are developing the Mayflower group on Free Silver mountain, Ymir, have this week brought in a car of machinery consisting of compressor, receiver and piping, and a large gasoline engine to provide the motive power.

With this plant installed and in operation, the successful development of the Mayflower group is practically assured, and it is to be hoped that Mr. Harbottle will reap the reward of his many years of consistent and strenuous work in bringing the property to its present stage of development.

Sam Thorpe came in on Tuesday to take charge of the dental department at the Baskin-Stedman mill at Porcupine creek.

Resumes Money Order Service With Germany

LONDON, Aug. 12.—The United Kingdom is resuming money order service with Germany on the 16th instant. It is presumed that the Dominions will likewise resume the service.

PREDICT HIGH COAL PRICES FOR WINTER

MONTREAL, Aug. 12.—Montrealers buying coal for the winter around the first September will have to pay $18.95 a ton if the proposed 40 per cent increase in freight rates goes through, local dealers stated this morning.

WINS SHOOT BY SINGLE POINT

MONTREAL, Aug. 12.—Company Sergeant Major W. Evans, Gernadier Guards, won the Associated match today, the completed event of the third day's shooting of the province of Quebec Rifle associated prize meeting at Pointe Aux Trembles, ranges. The winner just nosed out Captain Shum, both scoring 94 but Sgt. Maj. Evans scored one point more at the longer range.

In the lieutenant - governor's match the local professional shot, Frank Morris, was leading at the end of the day, with a score of 136. Gunner Tingman, of Quebec had 134 and Captain F. R. Martin, Calgary, turned in 132.

Lieut. Col. Bowen, Edmonton, previous prize winner is in thirteenth place.

Anglo-Japanese Alliance Brings Hughes to England

LONDON, Aug. 12.—(Canadian Associated Press).—Premier Hughes is expected in England shortly. His main purpose is to discuss the renewal of the Anglo-Japanese alliance.

PRINTERS INCREASE MAINTENANCE TAX

ALBANY, N. Y., Aug. 12.—The International Typographical union convention here today chose Quebec for the 1921 convention.

The monthly per capita tax for the maintenance of the union printers' home in Colorado Springs, Colo., will be increased from 20 to 30 cents under an amendment to the laws which was approved by the convention today.

The Store for Style

Meagher's

The Store for Quality

August Clean-Up Sale

Final Clearance of All Summer Goods, and Odd Lines of Staple Merchandise.

Commencing Saturday, August 14th

VOILE DRESSES At $18.75

Only twenty of these left, in a range of light and dark colors, and new styles. All this season's goods. Sizes to 40. Values to $35.00. SALE PRICE $18.75

GINGHAM and VOILE Dresses at $24.95

Pretty styles in dark colored Voiles; also Gingham Dresses, latest models, sizes 16 to 42. Values to $50.00. SALE PRICE $24.95

COLORED VOILES At 75c

Twenty pieces flowered and striped Voiles, all good patterns, worth $1.25 per yard today SALE PRICE 75c

White HABUTI SILK to Clear at $2.25 yd.

One hundred yards good weight Habutai Silk, full 36 inches wide. SALE PRICE, yd.. $2.25

Odd Lines CORSETS At $1.00

One dozen pairs only, women's Corsets in sizes 20 to 25. On Sale at Pair $1.00

WASH SKIRTS at $3.65

Fine White Gabardine Skirts, finished with belts and pockets, and trimmed with pearl buttons, Sizes to 28-inch waist measure. Values to $5.00. SALE PRICE..... $3.65

Women's Lisle and Cotton HOSE to Clear at 50c pair

Black Lisle and Cotton Hose, plain or lace patterns. All sizes. SALE PRICE, pair 50c

Children's White Ribbed Hose at 50c pr.

Fine Ribbed Cotton Hose in sizes 5½ to throughout. Values 7½. Seamless to 75c. SALE PRICE, pair 50c

WOOL DRESS GOODS At $1.50 yard

Ten pieces plain Wool Dress Goods, in Brown, Green and Copenhagen, full yard wide. Now worth $2.50 yard. SALE PRICE $1.50

DONEGAL TWEED at $3.95

Fifty yards only of real Donegal Tweed, 56 inches wide. Splendid material for Fall Skirts or separate Coats. Regular value $6.50 yard. SALE PRICE $3.95

BUNGALOW APRONS at $1.25

Made of good English Prints. Have short sleeves and belted backs. SALE PRICE, each $1.25

611 Baker Street Phone 200

GOOD HEALTH ENO'S FRUIT SALT

The ENO Symbol of Happiness.

AS the lion stamped upon your silver denotes the purity of the metal, so this symbol, wherever you see it, betokens the goodness of ENO, which ministers unfailingly to health and well-being.

ENO's FRUIT SALT

Its gentle blood-purifying action, which cleanses the system and renews health and vigour, makes ENO a health drink of supreme value in summer time. In addition to its medicinal properties Eno with its appetising sparkle and agreeable aftertaste, will prove, even in the hottest weather, a cooling and refreshing thirst-quencher.

The words "Fruit Salt" are our registered Trade Mark, and have been known for half a century to mean the preparation of J. C. ENO, LTD., "Fruit Salt" Works, London, S.E.

Sole Agents:
HAROLD F. RITCHIE & CO., Ltd.
New York TORONTO Sydney 311

Spray the cows with

Dr. William's Fly Destroyer

and increase your milk supply

We have received our spring shipment of ROYAL PURPLE CALF MEAL

Taylor Milling & Elev. Co.

There's No Waste In Your Table Beverage when you use

Instant Postum

Aside from the pleasing coffee-like flavor of this wholesome, healthful table drink, its quick preparation makes it worthy of your notice.

Instant Postum can be made a cupful at a time if desired. Its strength can be varied from strong to mild according to the amount dissolved in each cup.

Economy should rule today and very likely will rule more strongly in the days to come.

Try Instant Postum "There's a Reason"

Canadian Postum Cereal Co., Ltd. Windsor, Ontario

POSTPONE PLAN TO FORM COALITION

Manitoba Farmer Independents Oppose Socialistic Plank in Labor Party

WINIPEG, Aug. 12.—Conferences between Farmer-Independent, Conservative and Labor members of the legislature took place today with a view to the formation of a coalition opposition against the Norris government but after prolonged dissension nothing definite was decided, according to the announcement of R. Boivon, Boville, who is the secretary of the Farmer Independent group. It is intended to have another meeting some time in October.

Nothing further than this was officially announced, but it was gathered that there is a decided indisposition on the part of the bulk of the Farmer-Independents to have any alliance with the Labor party in view of the first plank of the Dominion Labor party declaring that it stood for the transformation of capitalistic property into social property with production for use instead of for profit.

"We want to know where they stood, said a farmer member, and when we asked them to come to the point, they declared we would have to accept the whole Labor platform or nothing. Well of course we cannot do that.

So far as could be learned the Conservative delegation made a general statement on the necessity of having a stable government in the province.

RECORDS COAL AMALGAMATION

Blue Diamond and Temiskaming Companies Join Forces in Mining Coal

TORONTO, Aug. 12.—The Telegram today publishes in its financial columns the following report of a mining deal now being negotiated between the McIntyre and Temiskaming Mining companies of Porcupine and Cobalt, respectively, and the Blue Diamond coal mines of Brule, Alta.:

"One of the biggest industrial mining deals of the decade has been completed so far as the preliminaries go. It involves two Northern Ontario mines and the great coal fields of Alberta. The Ontario companies are purchasing the Blue Diamond Coal Mines, Ltd., of Brule, Alta., a concern with an acreage of some six square miles, producing over five hundred tons of steam and cooking coal daily, and have optioned the Canadian Coalfields, Ltd., a far greater tract, lying along the Hay river, some 30 miles from the Blue Diamond and known to contain anthracite.

"The Diamond's capitalization is $1,500,000, and that of the Canadian Coalfields $10,000,000. The option on the latter is understood to be for 15 years and both parties have been secured at very low prices.

Purchase Bars Is Fifty-Fifty

"The seller of the Blue Diamond is MacKenzie-Mann & Co., and this firm is also a heavy holder in the optional property.

"The purchaser of the mines, the Telegram is officially informed today, is McIntyre, and it is the intention of that company to share the deal with the Temiskaming on a fifty-fifty basis at the purchase price. In this way will a portion of Temiskaming's big reserve be utilized.

"Extensive plans are being made for the further development of the Blue Diamond mines. Engineers from the purchasing company are on the field and equipment is understood to have been ordered which will increase the capacity from 600 to 2000 tons.

"McIntyre already owns the property and Temaskaming shareholders will be asked to vote on entrance within a week or two."

BREAD RISES DURING JUNE

Dominion Statistics Show Increased Cost and Consumption

OTTAWA, Aug. 12.—The price of bread in Canada, taking the whole Dominion for an average, increased during June to the extent of nearly half a cent per 24 ounce loaf. Flour increased in cost 65 cents a barrel, equivalent to ¼ cent per pound, or about 2-5 cents per 24 ounce loaf.

The total average cost of bread throughont the Dominion was 8 3-5 cents per pound, equivalent to 12 9-10 cents per 1½ pound loaf.

Consumption of bread per capita increased nearly 6 per cent and the average output of gread per barrel of flour was 264 pounds a gain of 2 pounds over May.

Since January the cost of flour has gone up from $10.87 a barrel to $13.36.

Calgary leads the West in the matter of high cost with nearly 9½ cents per pound.

Edmonton is a little above nine cents. Bread was cheapest in London, Ont., where the price is a trifle above seven cents.

WHY SEND EAST—
and buy a pig in a poke, when you can do better both in price and quality in your own district.
For Plumbing and Painting Supplies, Simmons Beds and Bedding—
THE G. T. STORE
NEW DENVER, B. C.

Arthur Hammerstein next season will produce "The Marriage Knot," a three-act comedy drama, by Ada Patterson, more or less inspired by the unusual married life of Fannie Hurst, while Eugene Walter is to be represented in a new play on the Irish question called "Sinn Fein."

Markets and Finance

BEAR PRESSURE FIZZLES OUT

Stocks Advance Despite Fall in Sterling; General Tone Steadier

NEW YORK, Aug. 12.—Prices of stocks were again advanced today. Apart from an interval of heaviness at the start and some yielding at the close when traders took profits, the trend was upward. Prominence given to the developments in the Russo-Polish situation produced early selling which carried the list down from one to three points. Pressure soon ceased and the market gradually crept upward on diminished dealings.

By the early afternoon all losses had been recovered and many stocks ruled one to two points above yesterday's final figures. The advance was accomplished in the face of a teady fall in sterling, which dropped five cents, after opening one cent higher. Failure to cause liquidation during the early pressure induced the shorts to cover later, and their buying was primarily responsible for the subsequent strength.

Low priced oils, sugars, motors, rubbers, shippings, tobaccos, steels, international nickel, U. S. Alcohol and American wool were carried up smartly. Railroads did notrespond as well as the industrials when the general buying commenced.

Total sales approximated 45,000 shares. The money market gave early indications of ease, the call rate falling to six per cent before midday and after renewals had been established at seven per cent. Stringent conditions continued to prevail as to the time money, virtually no funds being loaned, despite bids of nine to 9½ per cent. Bonds were irregular. Foreign issues also were mixed and liberty bonds continued to moved uncertainly.

Old U. S. Bonds were unchanged on call.

Total sales, par value $9,225,000.

Closing Quotations

	High	Low	Close
U. S. Steel Com.	87	85⅞	83⅝
U. S. Steel Pfd.	....	....	105⅜
Chino Copper	25½	24¾	25⅜
Utah Copper	60½	59⅝	60½
C. P. R.	116	115½	116
Willys Overland	16⅝	16⅛	16⅜
Studebaker	63	62	62¾
Pierce Arrow	40	38½	38½
I. M. Marine	24¼	24	24¼

MONTREAL PRODUCE

MONTREAL, Aug. 12.—The dairy market was without feature today.

Cheese—Finest creamery 23½.

Butter—Choicest creamery 56⅞.

Eggs—Fresh 58.

DOMINION LIVESTOCK

TORONTO, Aug. 12.—Cattle receipts 374. The common grades were hard to dispose of at 75 cents to $1 lower. Bulls closed about 25 cents lower, butcher cows about 15 cents to 25 cents lower. Heavy beef steers $14.00 to $15.00; butcher steers, choice $13.25 to $14.25; butcher heifers, choice, $12.00 to $14.00; butcher cows, choice, $10.00 to $12.00.

Calf receipts 129. Top 20 cents; choice $17.00 to $18.50.

Milch cows, choice $100 to $160; springers choice $125. to $175.

Sheep receipts 344; ewes $7.00 to $9.00; lambs $11.50 to $11.75.

Hog receipts, 424. Fed and watered basis, selects 20.25; lights $18.25; heavies $19.25; sows $15.25 to $17.25.

WINNIPEG, Aug. 12.—The totals offered for sale here today were 875 cattle, 444 hogs, and 884 sheep.

Receipts up to 9 a. m. were 1700 cattle, 565 hogs and 380 sheep. The market opened this morning with a liberal supply of cattle for disposal, there being approximately 2000 head in the yards. Bidding on all good quality stuff was generally in line with yesterday's close and there was no change in quotations.

Steers—Choice, $11.00 to $12.00; fair to good, $8.50 to $10.50; medium, $7.00 to $8.00; common $5.50 to $6.50.

Butcher heifers—Choice, $9.00 to $10.00; fair to good, $6.50 to $8.50.

Butcher cows—Choice, $8.50 to $9.50; fair to good, $6.00 to $8.00; medium, $5.00 to $5.50; canners and cutters, $3.00 to $4.00.

Bulls—Good, $6.25 to $7.25; common, $5.00 to $5.75.

Feeders—Choice, $8.00 to $9.00; fair to good, $6.00 to $7.50.

Stockers (steers and heifers)—Choice, $6.00 to $6.50; fair to good, $4.75 to $5.50.

Calves—Choice, $10.00 to $12.00; good, $8.00 to $9.50.

Sheep and lambs—Good lambs, $12.00 to $14.00; good sheep, $7.50 to $8.50; common sheep, $4.00 to $6.00.

Hogs—Selects, $20.50; heavies, $17.50 to $18.00; lights, $18.00 to $19.00; sows, $15.50 to $17.00; stags, $10.50 to $11.50.

EXPORT PROSPECT STIRS UP WHEAT

Grain Market Advances, but Provisions Show Small Decline

CHICAGO, Aug. 12.—Wheat made an active advance in price today, stirred on by general belief that a big export was coming soon. The market closed strong 5⅛ to 6½. higher December 4.22 and 4.24 March 2.47⅞.

Corn finished 2⅛ to 4½ cents up, oats unchanged to ⅞ cent higher and provisions varying from 10 cents decline to 10 cent advance.

SJLVER MARKET REMAINS STEADY

NEW YORK, Aug. 12.—Silver Thursday domestic 95⅝; foreign 99⅛.

LONDON, Aug. 12.—Silver Thursday 58¾d.

FOREIGN EXCHANGE

NEW YORK, Aug. 12.—Bar silver, domestic 99½, foreign 95⅝. Canadian dollars 88.45.

Francs, demand 7.20; cables 7.22.

Marks, demand 2.20; cables 2.21.

STERLING EXCHANGE

NEW YORK—$3.59 for 60 day bills $3.60¾ for demand.

NELSON—$4.11.

BANK CLEARINGS

WINNIPEG, Aug. 12.—The following are this week's bank clearings:

	1920	1919
Montreal	$139,417,500	$115,864,215
Toronto	102,256,813	79,218,814
Winnipeg	41,163,138	39,715,315
Vancouver	18,290,502	12,483,227
Ottawa	7,788,325	10,217,931
Calgary	6,568,078	5,935,901
Hamilton	7,571,971	3,171,825
Quebec	2,009,590	5,633,402
Edmonton	4,470,929	4,060,836
Halifax	5,109,044	5,582,530
London	3,624,342	3,076,911
Regina	4,510,223	3,799,028
St. John	3,480,257	2,687,541
Victoria	2,439,144	2,093,427
Saskatoon	2,142,427	
Moose Jaw	1,526,955	1,372,878
Brantford	1,352,843	838,104
Brandon	771,101	688,536
Fort William	774,427	730,378
Lethbridge	844,062	653,938
Medicine Hat	419,697	456,626
New Westminster	677,339	641,656
Prince Albert	429232	332,889

CANADA BONDS

MONTREAL, Aug. 12.—Today's bond quotations:

War loans—1925, 95¾; 1932, 91⅛; 1937, 96⅛.

Victory—1922, 98; 1927, 98½; 1937, 100; 1923, 98 1933, 98½; 1924, 97; 1934, 95.

METAL MARKET

NEW YORK, Aug. 12.—Copper, steady, electrolytic spot and third quarter 19. Iron firm and unchanged. Tin easy, spot and nearby 47.75. September and October 48.25. Antimony 7.25.

Lead firm spot 9.00. Zinc firm, East St. Louis spot 7.80 to 8.00.

London—Spot copper £73 7s. 6d. futures, £95 7s. 6d. electrolytic, spot, £117; futures, £117.. Tin, spot, £276 15s; futures, £283 15s. Lead spot, £36; futures £36 5s. Zinc spot, £41 15s; futures, £43 5s.

INCORPORATIONS

VICTORIA, Aug. 12.—Incorporations gazetted today include the Comaplin Mills Limited private $10,000, Revelstoke.

MINNEAPOLIS GRAIN

MINNEAPOLIS, Aug. 12.—Wheat spot No. 1, Northern 2.80 to 2.90.

MONTREAL LIST

MONTREAL, Aug. 12.—Among the favorites today there was little difference as far as activity was concerned, Abitibi, Quebec, Breweries, the Spanish River issues and Brompton and Sugar being the most active. The largest net gain went to Sugar common 2½ points at 142. Quebec railway was the feature of the day, with a strong rally to 32¼ and shaded at the close to 31¼, which still left a net profit of 1⅝ points.

Abitibi sold as high as 75 and ended at 74½, up 1¼ points. Shawinigan was up four points at 110, Wayagamack advanced three points to 118 and held the gain, Cement was up 1¾ points at 57, Tucketts was up two points at 47, and Cement preferred Bridge and Montreal Cottons were each up one point.

The largest losses were made by St. Lawrence Flour, down nine points to 86, Ontario Steel, which lost 3⅛ at 74⅞, Canada Locomotive down 4½ at 90, and Iron preferred which lost two at 79. Total transactions—Listed 15,000 bonds $10,800. Vouchers 25.

TORONTO BOARD

TORONTO, Aug. 12.—A decided falling off in the volume of trading was apparent here today when transactions dropped to 889 shares. In spite of the dullness which prevailed on both Canadian exchanges, prices held up well, with a few outstanding advances here. The demand was limited, but the drop in business was not considered due to any other cause than that of the fact that so many traders were on their vacation.

Possibly outstanding was the break of 1¼ points to 5¼ in North American Pulp. With the exception of North American Pulp and Brompton which lost 1⅛ to 65½, the paper stocks were stronger.

Sugar strengthened considerably and was up 10 points to 142¼.

Another noticeable gain was in Quebec Railway, which moved up 4¾ to 31¾. C P. R. and Toronto Railway both advanced three points to 133 and 40 respectively.

Brazilian was a point easier at 40, with sales of 225 shares.

In the banks, Toronto was down three points at 182. Canadian Permanent had a gain of three points to 160.

Total trading—listed 889 war bonds $25,800.

WINNIPEG GRAIN QUOTATIONS

	Open	High	Low	Close
Oats—				
Oct.	84½	86⅛	84⅛	85⅛
Dec.	79⅛	79¾	78⅞	79¾
May	84½	86	84½	85⅛
Barley—				
Oct.	126	126⅝	126	126
Dec.	117	118	117	117¾
Flax—				
Oct.	357	357½	356	357½
Nov.	356	....	....	356
Rye—				
Oct.	195	197	193	197

CUCUMBERS SLUMP IN CALGARY MARKET

J. A. Grant, Fruits market commissioner reports a great scarcity of loganberries and of raspberries. A resume of the week with current prices is given hereunder.

A car of Raspberries arrived on Monday from Hatiz in good condition. Raspberries from Creston arrived very small, but boxes well filled.

There has been an over supply of Wax Beans on the market and prices are as low as 5c per lb., mostly 8c to 10c per lb.

Large quantities of field cucumbers are arriving, lots of them at the yellow stage this has caused a slump in the market, the price of No. 1 green stock has been forced down in consequence.

Practically no loganberries arriving, the market could do with about one to two hundred cases to fill orders, also a scarcity of Black Cap raspberries.

Apricots arriving here are mostly small No. 2, and a larger percentage of No. 1's.

B. C. Citron, green pepers, vegetable marow, pickling cukes, green corn and ripe tomatoes are now arriving.

The sale of Celery is light at the present time, apparently the heavy crop of local grown vegetables is affecting the sale of this commodity.

Edmonton is shipping out potatoes and cabbage.

Diary Butter no change, 40c to 45c for straights. Eggs from $15.60 to $15.30 per case.

Calgary Wholesale Prices

Fruit—

B. C. Small New Apples (unwrapped), box $3.50

B. C. Peaces (Clingston), box $2.25 to 2.75

Cal. Peaches (Chawfords), per box 3.25

Blackberries, per crate, $4.75 to 5.00

Wash. Peach Plums, crate $4.75 to 3.00

Cal. Pears Bartlets 6.75

Cal. Plums, $4.00 to 4.50

Cherries, Bings and Lamberts, crate $4.25 to 4.50

Cherries, sour, per crate, $2.50 to 3.00

Raspberries, per crate, ... 6.00

Black Currants, per crate ... 4.00

Apricots, B. C., crate $2.50 to 3.25

Cantaloupes, Turlocks, Standards 45's per crate 8.75

Rhubarb, per pound, 6c to ... .07

Watermelon, per lb., ... .08

Blueberries (Eastern) 15 lb., bask. $4.25 to 4.50

Vegetables—

Celery, Armstrong, per lb., . .08

Tomatoes, H. H., per crate, $6.50 to 7.00

Cauliflower (Local trimmed). per lb., ... .08

Turnips, per lb., ... .02½

Carrots and Beets, per lb., ... .03½

Cabbage, per lb., ... .04

Green Peas and Wax Beans, per lb., ... .08

Head Lettuce, local, per dozen .30c to ..... .60

Cucumbers, B. C., Field, peach crate $1.00 to 2.00

Citron, B. C., per lb., ... .06

Onions. Walla Walla, per lb., .04

Pickling Cucumbers, peach crate, $2.00 to 2.50

Vegetable Marrow, per lb., .. .05

Tomatoes (Eastern), 18 lb., bskt. $2.75 to 3.00

Tomatoes, B. C., 4 bskts.... 3.50

New Potatoes, B. C., per lb., .03½

When coal is left out of door, exposed to the weather for, say, a month, it loses one-third of its heating quality. If a ton of coal is placed on the ground and left there and another ton is placed under a shed, the latter loses 25 per cent of its heating power, the former about 47 per cent. Hence it is a great saving of coal to have it in a dry place, well protected on all sides from the weather.

Nothing sweetens vessels in which milk has been kept so well as a solution of baking-soda and hot water, in the proportion of a teaspoonful to a quart of warm water. Let the solution stand in the vessel long enough to get cold.

INSURANCE
STOCKS RENTALS
REAL ESTATE
D. ST. DENIS
PHONE 39 509 WARD ST.
NELSON, B.C.

THE Canadian Bank of Commerce
Sir Edmund Walker, C.V.O., LL.D., D.C.L., President.
Sir John Aird, General Mgr.
H. V. F. Jones, Ass't. Gen'l. Mgr.
Capital Paid Up.....$15,000,000
Reserve Fund $15,000,000
Mining Development
The development of the mineral deposits throughout Canada is of paramount importance to the country.
There are many ways in which this Bank can assist miners. Call upon us and let us explain what a complete banking service means to you.
Branches in Kootenay and Boundary at Nelson, Fernie, Cranbrook, Creston, Grand Forks, Greenwood, Nakusp, Trail.
NELSON BRANCH:
P. B. Fewler, Manager.

Small Ads That Bring Quick Returns

10 Male Help Wanted

WANTED—Man with good portable sawmill, to take a contract to cut a million and a half feet of lumber. Will give right party further contracts. Timber A.1. Apply Interior Cedar Co., Ltd., 21 Central Building, Calgary, Alta. (9321)

WANTED—Boy, not under 16. Opportunity to learn printing pressework. Apply foreman, Daily News Job department. (9313)

TWO well educated youths wanted as junior clerks in local bank. Apply Box 9298. (9298)

WANTED—Young man as assistant bookkeeper. Must have knowledge of stenography. Swift Canadian Co., Ltd., city. (9279)

COMPRESSOR engineer holding 3rd class B.C. papers, familiar with A.C. and D.C. generators, required immediately. Apply to Box 9277 Nelson News. (9277)

WANTED—Setter and planerman for sawmill at Duck Creek. J. B. Winlaw, Wyandel, B.C. (9219)

13 Situations Wanted Male

PRACTICAL lumberman will take lumber or shingle mill to run by thousand, or will consider foremanship or filer. Apply Box 9254 Daily News. (9254)

37 Boats and Automobiles

WANTED—Motor canoe or small motor boat, in good running order. Telephone 389R1. (9324)

FIVE Passenger Overland Car. To see is to buy. R. B. Hay, Phone 165. (9316)

FOR SALE—Varnished Cedar Strip Canoe, 16 ft, with two paddles, $75. Apply Box 9310 Daily News. (9310)

FOR SALE—1-ton Ford truck, $650; 2 Ford 5-passenger cars; 1 Dodge 1919 model $1775. All cars in first class condition. Chevrolet car, model 490, equipped with oversized tires, bumper and 1 spare tire, in first class condition. Price $850. Smedley's Garage. (9236)

AUTOMOBILE for sale—McLaughlin 6-cylinder, bought last year, A-1 running condition; new Goodyear all-weather tires on rear, three spares. Call, write or phone, Herald, Cranbrook, B.C. (9276)

11 Female Help Wanted

WANTED—Woman to cook for small sawmill crew. Apply stating wages wanted, to Michael Dumont, Bridesville, B.C. (9290)

WANTED—5 girls at once. Apply McDonald Jam Company. (9289)

WANTED—A woman cook at once for Queen's Hotel, Kaslo. (9271)

WANTED—Dining room girl. Apply at once. Hume hotel. (9332)

35 For Rent

FOR RENT—To quiet people, dining room, kitchen, one or two bedrooms; well-furnished. 507 Silica Street. (9268)

FURNISHED room, with or without board. Private family. No children, 720 Ward St. (9260)

FOR RENT — Palace Hotel, Sandon, B.C. Furnished. Apply C. Egan. (9133)

TO RENT—Offices on upper floor K. W. C. block. Apply A. Macdonald Co. (9168)

47 To Let

FOR LEASE—Silver-lead-copper property; 120-foot tunnel; cabin; fissure vein. S. R. Gabel, Kaslo, B.C., Canada. (9327)

54 Articles Wanted

WANTED—Cider Press. Answer Post Office Box 1094, Nelson. (9281)

MARRY: Many rich. Particulars free. F. Morrison, L-3055 W. Holden St., Seattle, Wash. (9171)

18 Articles for Sale

FURNITURE FOR SALE, including 6-hole cookstove, only used 2 months. House can be rented. Apply after 2 p.m. 512 Hendryx. (9306)

When in need of steel, split wood, split and solid cast pulleys, shafting, hangers, chain blocks, belting, Manila and wire rope, pipe, all sizes, etc., call at Canadian Junk Co., 195 Alexander Street, Vancouver, B.C. (8925)

29 Lost and Found

LOST—$22, in vicinity of corner of Kootenay and Latimer streets. Finder return Daily News. Reward. (9312)

LOST—On West Arm Kootenay Lake, flat bottom rowboat; color, black outside, blue inside. Finder please notify H. Hudson, Balfour, B.C. (9318)

LOST—On street car Tuesday afternoon, blue silk parasol with black handle. Finder return to Daily News. (9297)

40 Agents Wanted

ONE agent cleared $137 in commissions last week. Another $96, selling our flavors in tubes. Write immediately for terms and territory. Either sex. Craig Brothers, Niagara Falls, Canada. (9269)

34 Teachers Wanted

TEACHER wanted for Division III, Silverton school. Apply, references, Secretary. (9320)

23 Property for Sale

General Insurance, Loans and Rentals
C. W. Appleyard
410 Baker Street
Box 626 NELSON, B.C.
Telephone 369 (9218)

HUGH W. ROBERTSON
Land Agent

Small Ranch Close In

R. 274—Just listed, a five-acre ranch with a good 5-roomed house, big basement, hot and cold water; 4-stall stable and barn, garage, chicken house; bearing fruit trees; half acre strawberries, quarter acre raspberries, currants, etc. Water piped into house and over land. Oats, potatoes, corn and other vegetables. Close to town—a good home. Price $5000.00 on terms. Call and get particulars.

HUGH W. ROBERTSON
Ward St., Nelson, B.C.
(9217)

NOTICE TO SUBSCRIBERS

Subscribers notifying the circulation department of The Daily News of change of address, must give old as well as new address to ensure prompt attention. (5314)

6-ROOMED modern house, large chicken houses, 1 1-5 acres land, lots fruit, 10 minutes from postoffice. Cash $3,000, or terms. Apply 911 Stanley. (9305)

FOR SALE—Four lots in Fairview, or two lots with shack. T. Hulls, P.O. Box 712. (9303)

FOR SALE—7 roomed house, 800 block, Baker street. Modern conveniences. In first class shape. For particulars phone 461L5. (9299)

SMALL modern bungalow in Fairview for $1300. Terms. Apply owner. Phone 588L2, or P.O. Box 28, Nelson. (9291)

FOR SALE—4 room house, two lots, $1500 cash or terms. 212 Silica street. Apply Mrs. James Dancy, General Delivery, Nelson. (9262)

42 Matrimony

STRANGER in city wishes to meet lady of jolly disposition. Address in first instance Box 9323 Daily News. (9323)

M Strictly Private Club. Hundreds wealthy farmers' daughters wish to marry. Ladies admitted free. Inclosed stamped addressed envelope. C. Isherwood, Isherwood P.O., Ont. (9177)

Second Hand Dealers

THE ARK pays cash for second hand furniture, stoves; 606 Vernon, Phone 651. (9169)

24 Business Opportunities

FOR SALE—Hotel Orwell, Rossland, B.C. (9015)

FOR SALE—Steam laundry, one of the best paying businesses in town. Completely equipped with modern machinery. Property includes building and three lots, 75x120 feet. Owner desires to retire from business. Bona fide purchasers apply Paul Nipou, Nelson, B.C. (9220)

BOOKBINDING THAT IS WORTH WHILE

Bookbinding is an art. It demands the highest skill. More than that, it calls for the ability to so bind a book that binding will be suitable as well as durable.

Materials employed must be expressive of the book which is bound as well as strong enough to stand wear and tear.

Let us do your work.

THE DAILY NEWS BINDERY
NELSON, B. C.

20 Livestock for Sale

FOR SALE—Pure bred Collie pups nicely marked, from good working sires, $7.00 prepaid in B.C. State sex wanted. H. Desjardine, Box 592 Greenwood, B.C. (9304)

FOR SALE—Yearling, due to freshen in March; Durham, due fresh in February; Ayrshire and Jersey, fresh in April. One Holstein and Jersey. Apply J. Radcliff, Old Curiosity Shop. (9293)

FOR SALE—3 cows and 3 heifers, to calve this month. J. Kay, Beasley Post Office, Nelson. (9294)

FOR SALE—A few choice young cows. Apply Wm. Grutchfield, Salmo, B.C. (9189)

FOR SALE—2 teams heavy horses. J. B. Winlaw, Duck Creek, B.C. (9224)

14 Furnished Rooms to Rent

ONE 3 room suite, furnished, or single room, furnished. Annabel Block. (9261)

FURNISHED suite. Campbell's Art Gallery. (9027)

FURNISHED ROOMS—Clean, comfortable, steam heat, shower baths, $2.25 per week, $9.00 and $10.00 per month. Y.M.C.A. (9172)

Business and Professional Directory

Corsetiere
Spirella Corsetiere
1416 Vancouver St. Phone 3048R2 (9211)

Lodge Notice
B. P. O. E. Meets in Maglio Block 1st & 3rd Thursday. (9167)

Boots & Shoes
LEE HEE & COMPANY
Boots & Shoes Made to Order, Repaired
612½ FRONT ST. (9165)

Florists
GRIZZELLE'S GREENHOUSE, Nelson. Cut flowers and floral designs. (9164)

Assayers
E. W. WIDDOWSON, Box A1108, Nelson, B.C. Standard western charges. (9163)

Wholesale
A. MACDONALD & CO., WHOLESALE Grocers and Provision Merchants, Importers of Teas, Coffees, Spices, Dried Fruits, Staple and Fancy Groceries, Tobaccos, Cigars, Butter, Eggs, Cheese and Packing House Products. Offices and Warehouse, corner of Front and Hall streets. P.O. Box 1056; Telephones 28 and 23. (9162)

Commission Merchants
RANCHERS' PRODUCE sold on commission. G. W. Bartlett, Williams Siding. (9161)

Architects
E. EMES READ, M.R.C.A.A.
ARCHITECT
Bay Avenue. Trail, B. C. (9160)

Accountants
J. E. LAWRENCE
Accountant—Auditor
Bookkeeping, Financial Statements, etc.
Phone 89. McDonald Jam Bldg. Box 1036 (9159)

W. E. FALDING,
Public Accountant, Bank of Montreal Chambers, Rossland, B. C. (9158)

Engineers
KASLO, B. C.
E. D. DAWSON
B. C. LAND SURVEYOR
CIVIL AND MINING ENGINEER (9157)

Green Bros., Burden Co.
Nelson, B. C.
CIVIL AND MINING ENGINEERS
B. C., Alberta and Dominion
LAND SURVEYORS
Crown Grant Agents. Blue Printing. (9156)

A. D. McCULLOCH,
Hydraulic Engineer
Provincial Land Surveyor
Baker St. Nelson B. C. (9155)

A. D. HASE,
Mining Engineer
Consultations, Explorations Development Reports
Room 2, Royal Bank Bldg., Nelson. (9154)

Auctioneers
W. CUELLER
Auctioneer, Appraiser, Valuator
Goods sold privately or at Auction
319 Ward Street Phone 77 (9153)

W. MATTHEWS & CO.
Auctioneers
Office 508 Ward St. Tel. 180 & 8028 (9152)

Barristers
E. C. MATTHEW
Barrister, Solicitor, Notary, Etc.
Box 1078. Alan Block, Nelson. Ph. 544 (9151)

Funeral Directors
D. J. ROBERTSON, F.D.D. & E., 501 Victoria Street, Phone 391; night Phone 157-J. (9150)

STANDARD FURNITURE COMPANY—C. J. Carlson, Undertaker. Undertakers and Embalmers and Funeral Directors. The Finest and most up-to-date undertaking parlors and chapel in interior B. C. Lady attendant for women and children. Day Phone 88, Night Phone 252 and 64. (9149)

BRINGING UP FATHER By George McManus

A. O. HUNTER, of Cincinnati, Ohio, who says Tanlac has certainly proven its worth in both his own and his wife's case. He wasn't able to work when he began taking it.

"Last fall I had the 'Flu' and it left me in a very weak and run down condition, with no appetite a all and such a weak somach that even the smell of cooking made me sick. I was awfully nervous, and night after night I couldn't sleep to do any good. I would get up in the mornings tired and worn out and was so short of breath that a half hour's job would tire me as much as a whole day's work used to. In fact I finally had to give up a good job.

When I first started on Tanlac, I was working for the Goodyear Rubber Co., in Akron, Ohio. I decided that anything that was being talked about so much was at least worth an honest trial. It worked like a charm in my case. It helped me right from the start and by the time I had taken my third bottle all of my troubles were gone and I found myself well and strong again.

"While in Akron my wife got so she couldn't eat. She lost weight and got very pale. Tanlac was doing me so much good I got her to try it and after taking two bottles, she is looking fine again. Her appetite is just splendid and she looks like a different person. It certainly has proven its worth to both of us and has come up to every word I have read and heard about it."

The above statement was made by A. O. Hunter, 106 W. 7th St., Cincinnati, Ohio, a well-known mechanic now in the employ of the Cincinnati Abattoir Co.

Tanlac is sold in Nelson by Canada Drug & Book Store, and by the leading druggist in every town. Advt.

Fall frocks will be longer than in the past, and much fur will trim both afternoon and evening gowns, says a Paris prophet.

News of Sport

BASEBALL

TWILIGHT LEAGUE

REGINA, Aug. 12.—Regina defeated Winnipeg here tonight 4 to 2 in the final game of the series. The end came in the last half of the ninth, with Zweriful, who had singled, on first, when Smith drove the ball into the right center for a home run and under the new rules Smith got credit for a home run.

	R.	H.	E.
Winnipeg	2	6	0
Regina	4	10	3

Batteries—Kaufmann and Madura; Zweiful and Fuhrman.

EDMONTON, Aug. 12.—Saskatoon blanked Edmonton here tonight by a score of 2 to 0. Watson was pitching in fine form.

	R.	H.	E.
Saskatoon	2	6	2
Edmonton	0	5	4

Batteries—Watson and Bachant; Bliss, Lipke and Ritchie.

CALGARY, Aug. 12.—Calgary and Moose Jaw played until dark tonight without coming to a decision, the score being 11 to 11 when Umpire Daley called a halt. Two big innings proved sufficient for the Millers to prevent a defeat, notwithstanding that the Bronks got away to an early six-run lead.

	R.	H.	E.
Moose Jaw	11	8	4
Calgary	11	17	2

Batteries—Webb, Schwartz and Marshall; Mack, Steengraffe and Wirts.

AMERICAN ASSOCIATION

	R.
Minneapolis	8
Indianapolis	11
Kansas City	6
Toledo	4
Milwaukee	0
Columbus	0

(Called in fifth, darkness).

St. Paul	27
Louisville	5

INTERNATIONAL LEAGUE

	R.
Buffalo	9
Syracuse	3
Rochester	2
Reading	7
Akron	2
Baltimore	8

	R.	H.
Toronto	5	2
Jersey City	0	1

AMERICAN LEAGUE

CLEVELAND, Aug. 12. — New York made it three straight from Cleveland today, winning 5 to 1. The Yanks hit Coveleskie hard in the first inning. Cleveland made eight hits off Quinn, but could not bunch them except in the second inning, when they scored their only run. Ruth was back in the game today. He walked twice, scoring each time, struck out once and hit a grounder to Wamganess.

	R.	H.	E.
New York	5	6	0
Cleveland	1	8	1

Batteries—Quinn and Ruel; Coveleskie, Uhle and O'Neil.

DETROIT, Aug. 12.—Philadelphia won the odd game of the series today 3 to 1.

	R.	H.	E.
Philadelphia	3	6	0
Detroit	1	5	2

Batteries — Harris and Perkins; Ayers and Manion, Stanage.

CHICAGO, Aug. 12.—Chicago cut down Cleveland's lead in the penant race today to one game when they made a clean sweep of the five game series with Washington by a score of 7 to 2. New York winning from the league leaders.

	R.	H.	E
Washington	2	7	1
Chicago	7	5	4

Batteries—Courtney, Zachary and Gharrity; Cicotte and Schalk.

NATIONAL LEAGUE

	Won	Lost	P.C.
Brooklyn	61	47	.565
Cincinnati	59	44	.573
New York	57	47	.548
Chicago	54	57	.486
Pittsburg	53	59	.473
St. Louis	48	57	.457
Boston	44	54	.449
Philadelphia	41	62	.398

BOSTON, Aug. 12. — Cincinnati made it three out of four with Boston by winning 6 to 5 today. Boston rallied in the ninth, scored two runs, scoring two men on bases, and lost out when Luque picked Howell off first. The winning score was made in the 11th on Wingo's single and Groh's double.

	R.	H.	E.
Cincinnati	6	10	2
Boston	5	11	2

Batteries—Eller, Luque and Wingo; Scott and O'Neill.

BROOKLYN, Aug. 12.—Chicago evened the series with Brooklyn by winning today 8 to 4. Neiss made three hits for Brooklyn, including a two-bagger. The visitors knocked Smith out of the box in the third inning and hammered Mammaux for three doubles and a single in the sixth.

	R.	H.	E.
Chicago	8	15	1
Brooklyn	4	11	2

Batteries—Vaughan and Dailey; Smith, Mammaux, Mohart and Kreuger, Taylor.

PHILADELPHIA, Aug. 12.—Smith's pitching and Meusel's two home runs featured Philadelphia's six to one victory over St. Louis in the final game of the series today.

	R.	H.	E.
St. Louis	1	4	5
Philadelphia	6	8	1

Batteries — Jacobs and Clemons; Smith and Wheat.

NEW YORK, Aug. 12. — Adams pitched championship ball against New York today and Pittsburg won 2 to 0. In the sixth Adams hit a homer into the right field stand.

	R.	H.	E.
Pittsburg	2	9	0
New York	0	2	0

Batteries—Adams and Haeffner; Barnes and Smith.

PACIFIC COAST LEAGUE

At Seattle—	R.	H.	E.
Portland	4	12	0
Seattle	2	8	1

Batteries—Kallio and Fuller; Geary, Francis and Adams.

At Salt Lake—	R.	H.	E.
Sacramento	2	7	2
Salt Lake	9	15	1

Batteries—Penner and Schang; Leverenz and Byler.

At Los Angeles—	R.	H.	E.
Oakland	7	13	1
Vernon	4	8	2

Batteries—Holling, Kremer and Mitze; Piercy, Smallwood, W. Mitchell and Alcock.

At Oakland—	R.	H.	E.
Los Angeles	4	9	2
San Francisco	5	10	3

Batteries—Thomas and Bassler; Scott and Agnew.

PACIFIC INTERNATIONAL

Victoria	56	38	.596
Vistoria	56	38	.596
Tacoma	56	39	.589
Yakima	53	38	.582
Vancouver	48	41	.539
Spokane	46	66	.411
Seattle	19	71	.311

At Spokane—	R.	H.	E.
Seattle	2	3	3
Spokane	3	6	2

Batteries—McKay and Hoffman; Smith and Fisher.

At Vancouver—	R.	H.	E.
Tacoma	10	16	0
Vancouver	0	4	4

Batteries—Edwards and Stevens; Johnson, Mallory and Hinkle.

At Victoria—	R.	H.	E.
Victoria	4	8	3
Yakima	11	16	2

Batteries—Young and Cunningham, Land; Williams and Cadman.

TENNIS TOURNEY GIVES SURPRISES

Vancouver Players Are Well to the Fore in Championship Play

WINNIPEG, Aug. 11.—Rain in the early morning somewhat curtailed today's draws in the Dominion lawn tennis championship tournament, but considerable progress was made in practically every event during the afternoon. The eights have been completed in the open singles, the survivors in the order of the draw being:

Rhodes, Vancouver; Bennett, Winnipeg; Lover, Winnipeg; Milne, Vancouver; Norton, Minneapolis; L. A. Fromboise, Montreal; Wright, Winnipeg; Rennie, Toronto.

The fours have been reached in the open doubles, in which now stand Milne and Rhodes, Vancouver; Love and Holmes, Winnipeg; Leistikow and Bennett, Winnipeg, while Rennie and Bickle, Toronto, have still to play their match with Waugh and Reid, of Winnipeg, in the eights.

The ladies' singles are also far advanced. Miss Burridge, Winnipeg, meets Miss Best, Toronto, in the semi-finals, in which also Mrs. Bickle, Toronto, and Miss Maxwell, Winnipeg, are drawn to meet.

Semi-finals have also been reached in the mixed doubles, Miss Best and Rennie, Toronto; Mrs. Roxburgh and Fisher, Vancouver; Miss McDonald and Rhodes, Vancouver, and Mr. and Mrs. Bickle, Toronto, are in this round, having survived today's draws.

In the ladies' doubles, Miss Best and Mrs. Bickle, Toronto, are drawn to meet Miss Maxwell and Mrs. Coke, Winnipeg, in the semi-finals, the former having won in straight sets today from Mrs. Beeger and Miss Roland, of Winnipeg.

Rhodes Does Well

The feature of the open singles was the defeat of Bickle, Toronto, at the hands of Rhodes, Vancouver, the match going three sets, 6-3, 6-1, 6-2.

L. A. Framboise, Montreal, eliminated Burrell of Tacoma, Wash., 6-2, 3-6, 6-3. Rennie, Toronto, beat Read, Winnipeg, 8-6, 5-7, 6-2.

In the doubles, the feature was the surprise victory of the local team, Love-Holmes, over the Minneapolis duo, 6-4, 6-8.

The majority of today's games produced hard fought battles, most of them going three sets before de-

Red lacquer lamp stands and (for some rooms) the old-fashioned candle stands of lacquered metal, painted with wreaths of flowers, are very smart.

VANCOUVER MEN LOSE IN SINGLES

Go Down at Tennis in Hard Fought Games; Reach Finals in Doubles

WINNIPEG, Aug. 12.—Toronto, Minneapolis and Winnipeg, to one of these three places the singles championship of Canada will go for as a result of today's Dominion Lawn Tennis tournament the four survivors in the semi-finals represent these cities. Winnipeg, with two players remaining in the event, is certain of a place in the final, as the luck of the draw has brought the local together. Toronto is represented by Rennie, while Norton is left to uphold the United States and Minneapolis honors.

The Vancouver players, Milne and Rhodes, both went down to defeat in the singles today, but they came through their doubles draw with colors flying, and have reached the finals, there to meet Leistikow and Bennet, the crack local team. One championship at least will go to Toronto, the ladies' singles, in which Miss Best and Mrs. Bickle, both from the Queen City, have proved superior to local talent, and are left to debate possession of the title between themselves.

The semi-finals have also been reached in the mixed doubles, in which Miss Maxwell and Bennett, of Winnipeg, Miss Best and Rennie, of Toronto, Miss McDonald of Toronto teamed with Rhodes of Vancouver, and Miss Stenson of Winnipeg, paired with L. A. Framboise, the Quebec champion, are left in the running.

Rhodes, of Vancouver, was badly beaten today by Bennett of Winnipeg, in two hard sets, while Milne, of Vancouver, lost to Love, Winnipeg, in three sets.

Norton of Minneapolis eliminated L. A. Framboise in three spectacular encounters, while Rennie of Toronto disposed of Wright of Winnipeg. In virtue of these victories, the winners entered the finals of the singles.

Miss McDonald and Rhodes put Mr. and Mrs. Bickles of Toronto out of the mixed event rather easily despite the wonderful driving returns of Mrs. Bickle. The deciding factor in this argument, however, was the sterling overhead smashes at the net by Rhodes, the same element being responsible for the defeat of Rhodes and Milne in the open doubles over Waugh and Read of the local duo.

SOLVE THE PROBLEM BY SWAPPING SWEETHEARTS

LONDON, Aug. 10.—The marriage at a church in South London recently of two brothers to two sisters was the sequel to a puzzling comedy of errors, said the Weekly Dispatch recently. The men were Mr. Henry and Mr. George Stanley, and their brides Miss, Ethel and Miss Ernestine Roos Van Dyck.

They became engaged in 1914—Ethel the elder of the two girl, to Henry, the elder brother, and the younger man to the younger girl. A double wedding was arranged for the summer of that year, but had to be postponed on the outbreak of the war. The brothers joined the army and after their departure for France the girls, in the course of confidences, realised they were not engaged to the brother they loved. Ethel who had promised to marry Hery, would have willingly have exchanged him for his brother George. And Ernestine wanted Henry. To explain seemed impossible, so the sisters went to relatives in Australia to hide themselves without a word to their fiances.

The brothers discovered while in France that each loved the other's fiancee. On their demobilization they learned after long search where the sisters went and followed them. There after confessions between the four Henry became engaged to Ernestine and George to Ethel, and everybody was satisfied.

No doubt you wish the best possible results from your

SNAPSHOTS

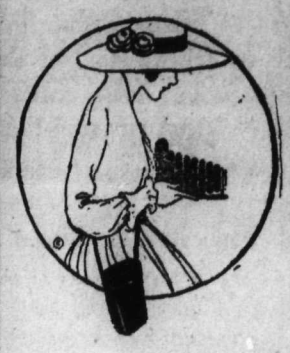

For Satisfactory Workmanship and Moderate Prices have your

FILMS

Developed and Printed 'At the Bay'

Leave your Films in Our New Store. Mail Orders Promptly Attended to.

Nothing Like the

Genuine Hudson's Bay Point Blankets

We are in a position to supply the following weights and colors at present:

3-Point, 8 lbs.
In Grey or White, pair $22.50
3½-Point, 10 lbs.
In Grey, Scarlet, Khaki or White, pair $25.00
4-Point, 12 lbs.
In Grey, Scarlet, Khaki or White, pair $30.00
New Store

Never did we stock so complete an assortment of

TOWELS

Some "Marten" Brand, others are of English manufacture and come in Bath, Turkish or ordinary weights. White or colored.

The prices are varied and are here to suit all purses.

We invite your inspection of our values before purchasing.
New Store

When Camping you'll need a
VACUUM BOTTLE
Pint Size $1.75
Quart Size $2.50
New Store

The Hudson's Bay Company

DECLARES AGAINST IMMODEST APPAREL

CARDIFF, Wales,—Father Parlin, in celebrating high mass at St. Paul's Roman Catholic church, Cardiff, issued a warning on the subject of women's dress.

"I hope," he said "that none of the women members of my parish will attempt to attire themselves in some of the present-day fashions.

"If a woman immodestly dressed approaches the alter for Holy Communion I shall refuse to allow her to partake of the Sacrament, and would pass her by as though she did not exist."

"Father Parlin later said that his remarks were merely intended as a warning. "To the best of my knowledge," he added, "no woman has ever entered my church with bare shoulders, or in any other immodest way."

When it was pointed out to Father Parlin that his community was composed strictly of the working class type, he replied, "Oh! They are worse than any one else. Go where you will in streets, you will find woman of all classes dressed in the fast styles.

"Why I frequently see girls going to work in the mills and warehouses wearing silk stockings and the like. As far as the city girls are concerned, I do not altogether blame them. The music halls of the last half century are really to blame. They have staged turns which amuse, but give no opportunity for thought, and when people do not think they become animals."

To prevent dust lines on the paper behind pictures drive a small brassheaded tack in each corner of the frame to hold it out from the wall so that air can circulate behind it.

HIGH CLASS
PRINTING
IS A GOOD INVESTMENT

YOU KNOW it pays to have neatly clothed salesmen.
For the same reasons it pays to buy good printing.
Our printing business has been built up and is continuing to grow on the basis of

Service to the Customer

—Good Work, Suitable Type and Material and on-time deliveries.

Can we print any of the following for you?

LETTERHEADS
NOTEHEADS
BILLHEADS
TAGS
GUMMED LABELS
LOOSE LEAF SHEETS OF ALL KINDS
MEMORIAL CARDS
DANCE PROGRAMS
VISITING CARDS
WEDDING INVITATIONS
WEDDING ANNOUNCEMENTS
ENVELOPE "STUFFERS"
ENVELOPES
STATEMENTS
INVOICE FORMS
TICKETS
LEDGER SHEETS
HOTEL MENUS
CHRISTMAS CARDS
BUSINESS CARDS
WEDDING CAKE BOXES
PAMPHLETS
POSTERS

RULED FORMS OF ALL KINDS MADE UP TO SUIT YOUR OWN PARTICULAR PURPOSE

VOUCHERS
VOUCHER CHECKS
PAMPHLETS
FOLDERS
ORDINARY CHECKS
BUTTER WRAPPERS
DODGERS
BOOKLETS

THE DAILY NEWS JOB DEPARTMENT WILL PRINT ANY OF THESE ARTICLES FOR YOU AND PRINT THEM WELL AND QUICKLY

Daily News Job Department
"THE HOME OF GOOD PRINTING" NELSON, B. C.

AFTER SHAVING

Heal the Skin and Prevent Infection with "ABSORBINE JR."

The most healing, most soothing, most effective skin lotion you can use after shaving is one you can make up at home by adding one ounce of "ABSORBINE JR." to a quart of water or witch hazel.

To rub this lotion over the face after shaving is a luxury indeed. It takes away all soreness—prevents chapping and irritation—heals the skin—and prevents infection.

A solution of "ABSORBINE JR." in water makes an excellent mouth wash; it thoroughly cleans the mouth, destroys germs, and prevents decay; fine for the teeth and gums.

$1.25 a bottle—at most druggists or sent postpaid by W. F. YOUNG, INC., Lyman Building, Montreal. 23

DRINK

Nelson Brewing Company's Beer and Porter

Healthful and invigorating. Made with crystal clear mountain water from pure malt and hops.

Nelson Brewing Company, Limited
NELSON, B.C.

Condensed "Want" Ads Order Form

Use this blank on which to write your condensed ad., one word in each space. Enclose money order or check and mail direct to The Daily News, Nelson, B.C.

Rate: One and a half cent a word each insertion, six consecutive insertions for price of four when cash accompanies order. Minimum 25c. Each initial, figure, dollar sign, etc., counts as one word. No charge less than 50 cents.

Please publish the above advertisement.....times, for which I enclose $.....

Name .....

Address .....

If desired, replies may be addressed to Box Numbers at The Daily News Office. If replies are to be mailed enclose 10c extra to cover cost of postage and allow five words extra for box number.

UNEQUALLED FOR GENERAL USE

GALT COAL — BURNS ALL NIGHT

W. P. TIERNEY, General Sales Agent
Nelson, B.C.
Cars supplied to all railway points

Citrate Magnesia

Makes a very Pleasant Summer Drink

Cools the Blood

CANADA DRUG AND BOOK CO.

Prescriptions Carefully Compounded

Phone 81. P.O. Box 1067

SERVE A BRICK

of Curlew Neapolitan ice cream and you will be offering your guests the most delicious expression of hospitality. This cream will keep hard for fully an hour so it can be ordered in plenty of time to serve. Everything of which it is made is the best in the world and the cream is as good as the materials.

CURLEW CREAMERY CO., LIMITED

Nelson, B.C. Grand Forks, B.C.

Kerr's Jitney

The finest and most expensive cars in the city at your service day or night. Guaranteed to please you. Baggage and Express.

PHONE 491 KERR BLOCK

WANTED

At Nugget Mine, Salmo,

6 Machine Miners

$6 Per Day

Apply Government Employment Office, Nelson.

GEM

TOM MIX

In the Whirlwind Western Comedy

Hell Roarin' Reform

SUNSHINE COMEDY

His Smashing Career

BOUND AND GAGGED

THE ARK

Has in stock Bargains in Tents, Cots, Blankets, Ranges, Stoves, Furniture, Sewing Machines, Dining Room Suites, Rugs, Congoleum, Linoleum, Tapestery, Brussels, Wilton's Corsets, Underwear, Hosiery, Staple Dry Goods, Cooking Utensils, Wall Paper, Overalls, Jumpers, Socks, Shirts, Trunks, Suit Cases, Handbags, Wash Tubs, Boilers, Pails, Brushes, Springs, Mattresses, Beds, Sheets, Pillow Cases, Counterpanes, Curtains, Scrim, Clothes Baskets.

J. W. HOLMES

PHONE 55L 606 VERNON ST.

Duplicate Your Glasses

DO you need your glasses in your daily work?

WOULD you be able to get along as well, or would it be hard work, strain and headache?

IF you wore double vision glasses would you be able to get along without your glasses, from a week to four weeks' time?

IF you were out of town, camping, hunting, or fighting fires, and broke your glasses, could yet get along, as comfortably, and effeciently?

CONSIDER this, if it applies to you, it is for your welfare to have a spare pair of glasses.

J. O. PATENAUDE

Optometrist and Optician.

FRUIT WANTED

Strawberries, Raspberries, Black Currants, Red Currants, Loganberries, Blackberries, Plums, Black Cherries, Greengages, Crabapples, Peaches, Apricots, Apples

McDONALD JAM CO.

Nelson, B.C.

FURS

HIGH CLASS FURS made from selected skins, kept in stock and made to order. Customers' furs made up remodelled and repaired. 10 per cent discount during summer.

G. GLASER

Phone 106. 416 Ward St., Nelson, B.C.

Cars For Immediate Sale

One new 490 Chevrolet, one new Baby Grand, one new Chevrolet Light Delivery, one new two-ton Traffic Truck, one Chevrolet 1on Truck 1919 model, one second-hand Ford Touring Car, one second-hand Ford Light Delivery. ... ...

Nelson Transfer Co., Ltd.

ANOTHER SHIPMENT ARRIVED OF

MOORPARK APRICOTS

No. 1, Per Crate $3.00

The Season Is Short. Get Them Now.

Fleming's Store

FAIRVIEW

DRY GOODS GROCERIES, ETC.

PLUMBERS' BRASS GOODS FIXTURES AND SUPPLIES TILE AND SEWER PIPE

B.C. Plumbing & Heating Co.

NELSON, B. C.

The harem effect is noted on some smart fall models.

Elks' Picnic

Ferndale Park, Aug. 18

Wednesday

Afternoon and Evening

Arrangements with launches and jitneys for carrying passengers have been made.

Ice Cream, Sandwiches, Soft Drinks will be served.

Dancing, G.W.V.A. Orchestra in attendance.

Textile Auto Bucket

Made of genuine army duck, brown, waterproofed. When not in use is folded flat and may be put under auto seat or in tool box. Holds six quarts. One of these buckets should be part of every car equipment.

Price $1.25

Wood, Vallance Hardware Company

LIMITED

BAKER STREET - - - - NELSON, B.C.

PROPAGANDA AND MOTION PICTURES

Walter Morris to Take Moving Pictures of Local People

The Dominion and Provincial Governments are having manufactured various films of moving pictures, showing Canadian resources—agricultural, industrial, mining, etc.—which will be used for propaganda throughout the United States and Great Britain.

Incidentally, Mr. Walter Morris, sales manager Motion Pictures Canada, Ltd., is in Nelson trying to interest the mayor, city council and board of trade in having a moving picture film manufactured of Nelson and vicinity—showing its advantages as a trade centre, as well as a Summer and Winter Resort.

To Be Shown at Local Theater

The matter is under advisement, and pending a decision, Mr. Morris has arranged to take a picture of the town in which Nelson children of all ages will take part. This film will measure 1000 feet, and will be shown in the near future at the Gem theater.

While this film is purely a local matter, much interest is being manifested. Any one wishing to participate in this film should see Mr. Pitner, manager of the Gem Theatre. lins, Mary Pickfords and other Stars. Come on, you future Charlie Chaplins, Many Pickfords and other Stars.

WEDDINGS

PALMER-GRAVES

A very pretty wedding took place at the home of Mr. and Mrs. W. R. Graves Wednesday evening, when their eldest daughter, Doris, became the bride of Ralph Palmer.

The bride, who was attired in a gown of white satin and georgette crepe, wore a string of La Tusca pearls, the gift of the groom, and was given away by her father. She was attended by her sister, Florence, H. Palmer supporting the groom.

Rev. Mr. Tyner performed the ceremony, after which a dainty wedding breakfast was served at the Graves residence.

Kettle valley train for an extended

Mr. and Mrs. Palmer left on the trip to the coast cities, and on their return will reside in Nelson.

ENTRIES POUR IN FOR FLOWER SHOW

Special Musical Program Will Include Turns by Kilties and Scotch Lassies

With large batches of entries for all classes of competitions in the Nelson Annual Floral Festival being received by the show secretary, J. W. Holmes, and with entertainment features of a distinctly high order now being prepared by the committee, the festival, which will be held on Wednesday at the Agricultural building, promises to eclipse all previous shows of its kind ever held in this city under the auspices of the Nelson Improvement association.

While the large number of entries received and the queries on the prize list which is now being printed and will be in the hands of the committee on Saturday, all testify to the popularity of the show from the standpoint of the exhibitor, and to the interest felt in things horticultural, an added attraction to the show is being provided in the shape of a two hours' musical program, which will commence at 8 o'clock in the evening.

The Nelson Kiltie band has been engaged to play selections on the pipes, and to contribute several dancing turns. A Scotch reel will be danced, in national costume, by a party of eight of the Kilties, which will be composed of Will Byers, Robert Byers, Robert Clerihew, H. John McLeany, Charlie Driscoll, Havelock Fleming, Finlay Welsh and Bert Wallach. The Highland fling and the graceful sword dance will both be danced by Ernest Welsh.

Four charming and graceful Scotch lassies, the pride of the city, will also give a delightful presentation of the Highland fling. They will be the Misses Jessie McIntosh, Mary Wallach, Jean Wallach and Henriette McQuaig.

The program was rounded out by the inclusion of numbers of vocal and instrumental selections that will be given by local artists of well known excellence.

Yesterday the fair building was cleaned out and the tables laid out. A party of Improvement association members will add the finishing touches to the preparations at the building on Sunday morning, when all will be in readiness for the placing of the exhibits on Wednesday.

The Stomach Begins

digestion, but the most important work is done by the bowels, liver and kidneys. Failure of these to act efficiently allows the whole body to be poisoned.

BEECHAM'S PILLS do more than produce bowel movement. Liver, skin and kidneys are influenced to more active effort with resulting increased effect. It is always safe to take

Beecham's Pills

Sold everywhere in Canada. In boxes, 25c., 50c.

Nelson Business College

DAY AND NIGHT CLASSES

A Complete Course in SHORTHAND, TYPEWRITING, BOOKKEEPING, COMMERCIAL ENGLISH SPELLING and PENMANSHIP, under the tuition of a practical teaching staff.

NEW TERM COMMENCES SEPTEMBER 2, 1920

For particulars, apply to C. W. Tyler, Principal, Box 14, Nelson, B.C.

NOTICE

The Hotels mentioned below will charge prices as follows after Aug. 10, 1920:

Board and Room by Month	$45.00 and up
Board and Rooms by Week	$12.00 and up
Board and Room by Day	$ 2.25 and up
Meal Tickets, 21 meals	$10.00
Room by Night	$ .75 and up
Room by Week	$ 3.00 and up
Room by Month	$12.00 and up

Baths extra.

Lake View Hotel	Queens Hotel
New Grand Hotel	Occidental Hotel
Tremont Hotel	Grand Central Hotel
Sherbrooke Hotel	Nelson Hotel
Kootenay Hotel	Klondyke Hotel
Madden Hotel	

FOR SALE

7-Roomed House on Hall Mines Road. Good cellar; hot water heating; 3 lots; fruit trees.

Price $3,200

Charles F. McHardy

INSURANCE PHONE 185 REAL ESTATE

"Canada's Best"

WILLIS PIANOS

Unequalled for Tonal Qualities, Reliability and Durability.

Our Player-Piano is the Best on the Market.

PHONOGRAPHS
VICTOR RECORDS

WILLIS PIANOS LIMITED

304 BAKER ST.

ENGLISH BUYERS IN APPLE MARKET

High Prices May Compensate Kootenay Fruit Growers for Small Crop

That the apple crop in the Kootenay, along with that of the rest of the province, will be much smaller than that of last year was the statement of George Norman of the Kootenay Fruitgrowers' union, yesterday, who stated that English fruit buyers are already in the market for apples and are offering very good prices.

Mr. Norman stated that the fruit growers in the district have been circularized for a crop estimate, but as reports will not be completed for about two weeks it was impossible to give a definite estimate as to the size of the crop expected. The apple crop, which, along with cherries, forms the bulk of the fruit crop of the district, was generally considered to promise a smaller crop, but on account of the shortage throughout the province and in Washington, where the crop is also small, advantageous prices are likely to prevail with a good market on the prairie.

The receipts for the cherry crop showed that the crop was in excess of that of last year.

Very few crates of strawberries were shipped this year, and Mr. Norman was of the opinion that growers should plant more of this class of fruit. They are prolific bearers and fetch a high price, and will do so a number of years both in the market and at jam factories. In spite of the short apple crop expected, he believed that the cash receipts for the total fruit crop of the district would equal that of last year.

Social and Personal

Al Painting arrived in the city last evening from Kaslo.

Harold Lakes, of Salmo, was among arrivals last evening.

E. L. Campbell, of Bonnington, was among arrivals last night.

M. C. Donaldson, of Salmo, was among arrivals last evening.

J. S. Deschamps, the Rossland lumberman, is registered at the Hume.

John J. Tumey, of Balfour sanatorium, was a city visitor yesterday.

H. H. Johnston, the Rossland mining inspector, is registered at the Strathcona.

J. T. Tipping, the Slocan mining operator, arrived in the city last evening.

Ted Ingram, who has been spending the last two months at Medicine Hat, returned home yesterday.

H. H. Bingay, comptroller of the Consolidated Mining & Smelting company, of Trail, arrived from Banff, last evening.

Charlie Turner, son of Mrs. A. Turner, of Trail, is visiting with friends in the city this week, on a holiday.

Nelson News of the Day

NEW CARPENTER SHOP OPENED

Thomas Lawson has opened a shop at 409 Hall Street. All kinds of bench and band saw work done. Furniture made and repaired. Mail orders attended to.

The regular meeting of the Women's Institute will be held at the park this afternoon at 3 o'clock. Demonstration, crystallizing of fruit. Members are requested to bring refreshments. (9328)

FIFTEEN HUNDRED CLUB CARD OF THANKS

To the Directors,
1500 Club of Kootenay District.
Gentlemen:—

Please accept my thanks for the very prompt manner in which you made settlement of my late wife's insurance. I have to acknowledge the receipt of your cheque for $1132.00 in full payment. Wishing your Club every success, I am,

Yours very truly,
JAMES HARDINGTON.

WANTED — An able-bodied young man, at home in the water, to control the park and teach swimming. Apply City Clerk. (9308)

No more Red or White Currants acceptable unless notified first. MacDonald Jam Co. (9148)

SPECIAL NOTICE

Strike still on Lindsay Bros. Camp, Meadows, as they would not accept compromise. Working men keep away.

R. BARROW,
Secretary O.B.U.

(9223)

Working men, keep away from all mines in Silverton and Sandon district, and the Bluebell, except Silversmith, Cinderella and Hope Mines.

T. B. ROBERTS.

(9222)

Short-sleeved kimo styles blousing over satin girdles are keynote of one fall collection of blouse models in New York.

CORN

Nice, sweet Feed Corn, in the summer is hard to get, but we have just unloaded a car of specially fine stuff. It's No. 2 Yellow, which is one grade better than is usually sold for feed.

The BRACKMAN-KER MILLING CO., LTD.

Hip-O-Lite

A Ready to Use

Marshmallow Creme

for cake fillings, frosting and sauces. Three sizes.

40c, 65c, $1.00

Moorpark Apricots

for preserving

We expect our final shipment this week. Book your order today.

Due to arrive today
Peaches, Cantaloupes and Watermelons

THE IDEAL CASH GROCERY LIMITED

PHONE 265

CUMMIN'S TAXI

Why walk when you can ride in a Chalmers Six?

Phone 561R or 58

Day and Night

Notice of Partnership

WILL & HANSON

J. Will, shoemaker, wishes to thank his customers and friends for their support during the past 11 years, and now states that he has joined partners with A. O. Hanson, who is a practical shoemaker and well known in Nelson, having carried on the Shoemaking Business at Royal Shoe Store for 2 years.

Will & Hanson have installed a shoe repairing outfit and are prepared to sew on all kinds of soles at moderate prices.

Mail Orders attended to.

TERMS CASH

510 Josephine St.

Opposite Sargent's Garage.

JOHN DALY CABINET CIGAR STORE

MAIL ORDER ATTENDED TO PROMPTLY

Smoking Tobacco, Snuff, Pipes and Full stock of Cigars, Cigarettes, Other Smokers' Supplies.

Your Eyesight Is Most Precious

Eye weakness is the cause of much ill-health. It affects digestion and nerves.

Properly Prescribed Glasses Are the Remedy

J. J. WALKER,

Jeweler and Optician
Nelson, B. C.

The STARLAND THEATRE

Matinee Saturday at 2:30

TONIGHT! TONIGHT!

Louise Glaum

—IN—

'SAHARA'

Just as words fail in its description so is time powerless to blot out its memory! A story of excitement and mystery, and the "East" See it now! You'll like it!

CHRISTIE COMEDY
—and—
"OUTING" PICTURE

A Noted Scientist

After exhaustice investigation states that Bread is the best food. Therefore

Eat More Bread

CHOQUETTE BROS.

BAKER ST.

Improved Ranch For Sale as Going Concern—104 Acres

All good land; 17 cleared and planted, 100 fruit trees and small fruits good log house, good barn 40x50; never failing spring, besides running water through place. All kinds of outbuildings; 19 head of cattle, mostly Jersey; good horse, wagons, sleighs; all agricultural implements to work place.

D. A. McFARLAND

Insurance, Greenhill Coal, Real Estate
Room 6 K.W.C. Block. Phone 49

NELSON ANNUAL FLORAL Festival

WEDNESDAY AUGUST 18th

—AT—

Agricultural Building

All entries must be in the hands of the show secretary, J. W. Holmes, care The Ark, Nelson, not later than 9 p. m. Tuesday, August 17.

YMIR AUTO LIVERY

Commercial and Professional men and others will be met at G. N. R. depot for any point in the valley.

CHEVROLET 5-PASSENGER CAR
Careful driving

GEORGE LEECE, JR., Proprietor

Cap Comfort

You will find one of these caps very comfortable to wear. There is nothing like it for outings, for motoring, or any out-door occasion.

These caps are quite light in weight, beautifully finished and hold their shape. You will be glad to have one to slip into your bag when you take those week-end trips.

Prices from $2.50 to $4.00

Emory & Walley