The Daily News is the only daily paper in the interior of British Columbia. Full leased wire service of Canada Press, Limited.

# The Daily News

THE WEATHER
Nelson vicinity—Mostly cloudy with rain or sleet.

VOL. 18 NELSON, B. C., SATURDAY MORNING, APRIL 3, 1920 NO. 302

LEGISLATIVE LIBRARY 1920 323

## SCHEME OF COLONIZATION AFOOT IN WEST; PLAN IS TO ENCOURAGE SETTLERS

### Million and a Half Dollars Behind Enterprise; Scheme Launched at Conference in Calgary; Would Place Good Settlers on Western Land, Initiate Campaigns to Obtain Them and Supervise Welfare Work; Will Collect and Supply Information Regarding Land

CALGARY, April 2.—A million and a half dollar colonization scheme, which seeks to place good settlers on western lands and assist them in getting prosperously located, was launched under the auspices of the Industrial Development association at a conference here today of prominent business men of the west. Mayor Brown of Medicine Hat was chairman.

Four different department of the association will be established. The head office will carry out the policy of the association under the direction of an advisory board, initiate and direct campaigns for obtaining settlers, supervise welfare work throughout the west and supervise the different branches. Provincial offices will be established to supervise district offices, bear general responsibility for the agricultural development of the provinces, compile details of all lands for sale within the provinces, direct interprovincial colonization and generally supervise welfare work.

Eastern Canada offices, to be established in Toronto and St. John, will direct interprovincial colonization and supply information regarding western lands and opportunities. District offices will list, inspect and value all lands, provide information describing the resources of the districts, locate settlers, report on the progress of the settlers, investigate reasons for settlers leaving the districts, attempt to direct any settlers leaving the district to other parts of western Canada so that no settler should leave the Dominion, and bear general responsibility for the agricultural development of the district.

It is planned to raise $500,000 a year for three years from five different sources. Funds for initial expenses will be raised from ten westerners and ten easterners who will have their names inscribed in the original minute book of the founders. Then the manufacturers, wholesalers, banks, loan and insurance companies, the railways and Hudson Bay company, and the western Canadian retailers will be requested to provide funds for carrying on the work.

A committee representing the three provinces will visit different eastern manufacturers to obtain subscriptions.

The advisory board elected were:

Alberta—Mayor Brown, Medicine Hat; James Ramsay, M.L.A. and General McDonald.

Manitoba—N. T. McMillan, L. T. Walls, A. E. McKenzie.

Saskatchewan—J. F. Cairns, Saskatoon; J. H. Kern, Moose Jaw, and J. K. McInnis, Regina.

## BRINGING WEST BEFORE BRITAIN

### Representative Goes to Interest England in Big Industrial Exhibition

OTTAWA, April 2.—Lieut.-Col. G. L. McDonnell, who is proceeding to England in the service of the British Columbia and Alberta Industrial association has been interviewing various members of the government. Col. McDonnell is going to England with a view of interesting British manufacturers and others in the large industrial convention to be held in western Canada in the early part of June at Lethbridge, Calgary, Edmonton, Vancouver and the west generally. The meetings at each of these places will synchronize with the tour of the Canadian Manufacturers association. The overseas department of trade and commerce has been requested by Sir George Foster to give every possible aid to Col. McDonnell's mission.

## FRANCE AFTER GERMAN SHIPS

PARIS, April 2.—The merchant marine committee of the chamber today listened to a recitation by Paul Gignon, under secretary for transport and merchant marine, of the results of the negotiations which have been in progress in London concerning 200,000 tons of former German shipping which the committee wishes France to obtain.

Great Britain desires France to pay for the shipping in pounds sterling but the committee considers that the cost of the vessels should be debted against France's reparation account, as it is claimed the German fleet was surrendered to diminish Germany's debt.

## JUDGE TO HEAR STOCKYARDS DISPUTE

CHICAGO, April 2.—Federal Judge Samuel Altshuler today agreed to hear the wage dispute between stockyards representatives and the companies. The hearing will open Monday.

## POLES REJECT SOVIET PROPOSAL

WARSAW, April 2.—The Polish government has rejected a counter-proposal by the Russian Soviet government for an armistice along the entire battle front during the proposed peace negotiations between Poland and Soviet Russia.

It was in their note rejecting the armistice proposal that the Poles also opposed the holding of the conference in Esthonia, as had been proposed by the Bolshevik in answer to the acceptance pour parlers by the Poles, who suggested Borisov as the seat for negotiations.

## WILHELM'S COUSIN FREED FROM JAIL

BERLIN, April 2.—Prince Joachim Albrecht of Prussia, cousin of former Emperor William, who was recently arrested and imprisoned in the Moabit Prison, charged with having fomented an attack on members of the French commission in the dining room of the Hotel Adlon, was released from prison yesterday and has been forbidden to reside in Berlin.

## DRURY REFUTES SPENCE'S CHARGE

TORONTO, April 2.—Premier Drury today expressed annoyance at a statement credited to Rev. Ben H. Spence, secretary of the Ontario branch of the Dominion alliance, that the government had changed its attitude on the question of the advisability of removing the exemption of the Ontario Temperance act which permits the sales of native wines and that this apparently had been brought about by representations made to the government by prominent and influential parties who advised that the sale of native wines should not be prohibited. "The government has not changed its attitude," said the premier. "We have had no influential representations of any sort.

## BEGIN LARGEST JAP BATTLESHIP

TOKIO, April 2.—Construction has been started on the battleship Tosa, which will be the largest of its kind in the Japanese navy She will be 700 feet long and will carry ten 16 inch guns. It is expected she will be launched in 1922.

## AVERS SHIPPING BOARD A FAILURE

LOS ANGELES, April 2.—The United States shipping board was a failure, H. M. Robinson, former member of it, said in a speech here last night. "The effort of the government to operate 200 merchant ships was a perfect absurdity," he declared.

## SOVIET NEWSPAPER EDITOR ARRESTED

PARIS, April 2.—Emil Giraud, editor of the newspaper "The Soviet" was arrested today charged with plotting against the safety of the state, in inciting to murder and pillage and urging soldiers to disobedience.

## JAPS BUY GERMAN PHOSPHATE COMPANY

BERLIN, April 2.—A Japanese firm has acquired the German Pacific Phosphate company, according to the Tageblatt

## BANDITS HOLD UP TRAIN IN IRELAND

DUBLIN, March 2.—Fifty armed men today held up a train at Killonan, near Limerick, and escaped with £3000. The money was to have been used to pay off workmen.

## SAY DELEGATES TO PEACE MEET EXTRAVAGANT

LONDON, April 2.—Charges that the government had indulged in reckless extravagance at the peace conference in Paris have been made in connection with its bill of £503,880 for the expenses of the British delegation. When the bill was presented in the house recently, Sir Alfred Mond, the first commissioner of works, was sharply questioned as to whether his bill for hotels in Paris covered the cost of champagne, food and dances. He replied that his department was not responsible for the payment of bills for food and clothing for typists, dances or wines.

## MAY CALL OUT LABOR ALL OVER THE DOMINION

### General Strike Threatened as Protest Against Conviction of Labor Leaders

WINNIPEG, April 12.—Assembled in the board of trade convention hall today approximately 4000 persons protested against the continuation and detention in jail of the convicted Winnipeg strike leaders. Speakers indicated that a Dominion-wide agitation for the release of the men had begun and that, following the lead of the Montreal trade unions, a ballot may be taken on a general strike. W. H. Hoop, one of the speakers, declared that labor would be solid in the next provincial election and would make a determined attempt to elect eight out of ten of the members to the legislature as a means to secure the release of the convicted men.

Resolutions condemning the attitude of the government toward the trial of the seven accused of seditious conspiracy and pledging support to any legitimate effort to secure the realease of those convicted were passed unanimously. Telegrams were read from representative eastern and western centers pledging the support, both morally and financially of various labor bodies Following are the resolutions passed:

"Be it resolved that this body in meeting assembled reaffirm our confidence in the men now in jail and pledge ourselves to use every legitimate means to have them released; and

"Resolved that this meeting go on record as expressing the utmost contempt for the action of the government and the method of conducting the prosecution of these men."

## BUILDING TRADES MAY WALK OUT

### General Strike of Union Threatens; Carpenters Reject Sliding Wage Scale

OTTAWA, April 2.—The prospect of a general strike of the different trades comprisin gthe building trades council to occur May 1 unless in the meantime an amicable settlement is made with all the trades by the employers, drew nearer last night when it became known that the district carpenters had positively decided to reject a sliding wage scale, and the asbestos workers had decided to remain firm in their demand for 75 cents an hour.

In addition to the announcement of the decision of the two abovementioned trades, it was further announced that a general meeting of the building trades council had been called for Monday night, at which it is said the entire question of the new agreements offered the employers will be fully discussed and a definite line of action framed. The carpenters have decided to remain firm in their demand for 85 cents an hour

The demands of the bricklayers, stonemasons and marble setters, who in their new agreement ask for $1 an hour, as against 75 cents an hour which they received under the old scale, have, it was said practically been conceded by the employing builders. About 350 of these workers are affected by the new scale.

## MERCURY IS SIX BELOW IN CALGARY

CALGARY, April 2.—With the thermometer registering six below zero this morning, Calgary experienced the coldest Good Friday in many years. Tonight the mercury is hovering around the zero mark. Football games scheduled for today were cancelled.

## AVIATORS CROSS SAHARA DESERT

PARIS, April 2.—The French aviators have arrived at Dakara, Africa after a flight across the Sahara desert, a distance of 3500 miles. They made several stops on the way.

## BRITISH EMBASSY IN WASHINGTON IS PICKETED BY WOMEN FAVORABLE TO IRISH REPUBLIC; HOLD DEMONSTRATIONS

WASHINGTON, April 2.—Efforts of the state department today to have the Washington police authorities break up the picketing of the British embassy by women favorable to an Irish republic failed. The police said that in the light of the decision of the federal courts in the case of the suffragists who picketed the White House two years ago they were powerless to act unless there was disorder.

The women were picketing this morning, a dozen of them marching up and down the sidewalk in front of the embassy displaying banners criticizing the British government. This fact was brought to the attention of the state department and officials immediately conferred with the District of Columbia commissioners and police authorities. It was said that the British embassy had made no complaint.

The women undertook a demonstration at the capitol yesterday but were turned away by the police. Before going they staged an impromptu demonstration on Pennsylvania opposite the White House.

Secretary of State Colby, in a statement today said that as soon as full information regarding the nature of the demonstration had been received the government would take effective means to perform its duty of hospitable courtesy to the British embassy and to preserve its own dignity against conduct which tends in the least degree to a breach of that courtesy to the representative of a friendly power.

## VISCOUNT FRENCH MAY RESIGN IRISH POST; NO INDICATION OF DREADED EASTER REBELLION

### FIVE THOUSAND OF BUILDING TRADES STRIKE

**ROCHESTER, N.Y., April 2.—Three thousand laborers and about two thousand electricians, steamfitters, plumbers and allied building trades workers are on strike today following refusal of the contractors association to grant their demands for increased wages. The building in Rochester is seriously hampered.**

**GRANITE CUTTERS OUT**

**CONCORD, N.H., April 2.—Two hundred and fifty granite cutters quit work here yesterday, pending action by local unions, on an agreement reached in Boston by which granite cutters would be paid $1 an hour for an eight hour day beginning Sept. 12.**

### FEED PROBLEM LOOKS SERIOUS

EDMONTON, April 2.—In the legislature Thursday Hon. Duncan Marshall, minister of agriculture, gave a message respecting the feed situation in the province. "We are facing a serious situation. The government has obtained practically all the hay it can buy in the east. Nearly 800 cars of hay are on order in Ontario and these are coming west at the rate of about 25 cars daily, but we are being deluged with orders for feed from between 700 and 800 places in the province right now and we simply cannot supply the feed that is required. Farmers and others in need of hay must take what steps they can to get this feed without depending on the government. We have done everything possible, but owing to the unprecedented conditions we simply cannot provide relief for all at the present time."

### WHEAT BOARD IS APPEALED TO

TORONTO, April 2.—Douglas Campbell, a prominent miller of this city, replying to the request made by a deputation of millers to Hon. George Foster, acting premier, Ottawa, Wednesday, for an increase of 45 cents a barrel in flour, said that the millers could not produce under the present order of the Canada wheat board and that this accounted for the lack of mill feed, about which dairymen and farmers were complaining. "We have had this appeal before the Canada wheat board for the past three months, but have not been given any satisfaction. Our action was similar to an appeal to a higher court—the government," he said.

Wheat in store in all elevators totalled on March 26, 32,276,677 bushels as compared with 31,637,964 bushels on March 19. There was 17,339,807 bushels oats in store as compared with 17,466,796 bushels the previous week

### WORLD-WIDE STRIKE PLANNED

GENEVA, April 2.—Preparations for a world-wide 24 hour strike on May 1 are being made in Switzerland by Sosialists, Communists and other radical elements. Foreign agitators are active in the movement. It is virtually certain the Swiss will join in the movement considered, which was launched by Nikolai Lenine, Bolshevik premier of Russia, as an experiment of the solidarity of the world proletariat.

**DUBLIN, April 2.—Freeman's Journal, in an article today, advances the belief that Field Marshal Viscount French is to resign his post as lord lieutenant-General of Ireland and that he will be succeeded by Decies. The newspaper says Viscount French probably will go to Canada as governor general.**

Sir Hamar Greenwood, under secretary for home affairs has been appointed chief secretary for Ireland, according to an official announcement this afternoon. Sir Hamar succeeds Ian MacPherson, who resigned yesterday.

Frederick Kelleaway, secretary to the minister of munitions, will succeed Sir Hamar in the overseas trade department. Mr. MacPherson has been appointed minister of pensions.

**Situation Normal**

The situation in Dublin today was normal. There was not the slightest sign of any Easter rising, rumors concerning the possibility of which recently became so general as to provoke questions on the subject in parliament. The resignation of James Ian MacPherson as chief secretary for Ireland did not cause a ripple of excitement here.

Irishmen regard Field Marshal Viscount French as solely responsible for the direction of affairs, and seem not to be interested in Mr. MacPherson's successor.

Some fears are entertained that there may be trouble in Cork when the result of the inquest into the death of Lord Mayor MacCurtain is announced. The inquest is still proceeding.

The lord mayor of Dublin has received a letter from Premier Lloyd George dated March 30 alluding to the impossibility of securing evidence in the ordinary way calculated to lead to the arrest and conviction of murderers in the formidable campaign of terrorism now menacing Ireland. The letter says this fact places the authorities under great difficulty because they do not desire to arrest the guiltless. On the other had it says the first duty of the executive is to leave no stone unturned to lay hands on those terrorizing society and it may be really necessary to advocate in some degree the normal life of the community.

The premier expressed the belief that the terrorist campaign is prompted largely by a desire to prevent the settlement of the Irish question by reason and good will, which he believes the only means for attaining unity and conciliation.

He declares that the government will not be deflected from what it believes the only course consistent with reason and common sense, by a "ruthless and cruel campaign of assassination," but says he is anxious to make as easy as possible the task of those endeavoring to carry on the administration of the country on reasonable lines, and if there are any means by which moderate men can be helped or encouraged to withstand or oppose the present campaign of intimidation so as to bring nearer a settlement of the Irish question "I will gladly cooperate in bringing them into effect."

### GOLD IS FOUND NEAR OKOTOKS

CALGARY, April 2.—Discovery of gold similar to that made a Alsask, Sask., last week was made late today nine miles north of Okotoks, about 30 miles south of Calgary, and many claims have been staked. Excitement prevails in the district and prospective gold miners were busy today filing claims.

## WORKERS IN RUHR VALLEY HAVE SIGNED PEACE WITH GOVERNMENT; MUST DISARM

### General Strike Called Off And Work Will Be Resumed Today; Government Troops Disregard Order and Continue to Advance; Are Out of Control; Have Captured Hamborn; Red Troops Are Handing Over Arms According to Agreement

DUSSELDORF, April 2.—(Associated Press)—Control by the workmen ceased theoretically at noon today throughout the Ruhr district under the peace terms ratified last night at Essen. Today being Good Friday, religious ceremonies were observed. The turning over of their arms to the police in the various cities is expected to be a gradual process. The general strike was called off this morning and resumption of work will take place tomorrow. Street cars, however, were operating in most places today.

Soldiers of the workmen's army in the Ruhr district must make a delivery of their arms to local authorities before April 10 under the agreement. They will not be considered rebels if fighting ceases throughout the district by noon today.

The commander of the Communist troops before Wesel gave pledge to the conference for the strict observance of the agreement. He declared he had a really good army, but it is not continuing fighting because he lacked ammunition and asserted all looting had been suppressed. I will shoot with my own pistol, he said, any Communist soldier who disobeys the order to withdraw and disarm.

**Government Army Moves**

LONDON, April 2.—A dispatch to the Daily Mail from Dusseldorf, dated Friday, says:

The government troops, disregarding the Munster arrangement of yesterday, are advancing rapidly. They have been taken back by Red troops from the Wesel southward and have captured Hamborn. They are expected here tomorrow. The Red troops are handing in their arms all over the Ruhr district according to agreement.

The Essen council has telephoned Berlin concerning the advance of the troops. The government replied that the troops were out of hand. Two coal mines are reported already to have been destroyed.

**Send Troops**

BERLIN, April 2. — (Associated Press)—The German government announced in a communication to the press that it has resolved to dispatch troops to the Ruhr region as soon as the entente consents. This decision was reached after a three-hour cabinet meeting today. The statement declared this action was inevitable in view of the unchecked lawlessness there.

## YUKON WANTS PLACER MINING LAWS AMENDED

DAWSON, Y. T., April 12 (Canadian Press).—The Yukon Development league, composed of miners and merchants, will ask the Dominion government to amend the placer mining laws for the Yukon territory to permit of extensive prospecting of low grade placer creeks and valleys for the pupose of inducing gold dedging companies to extend their operations.

Several large dredges, representing investments of millions of dollars, have worked out their original ground and may be shipped out of the country if low grade placers cannot be secured.

## PICKED UP FIRST GOLD NUGGET; DIES

DAWSON, N.Y., April 2 (Canadian Press).—Kate, the noted Taglish Indian woman, who was a member of George Carmack's party, which made the startling Klondyke gold strike on Bonanza creek, August 17, 1896, is dead at Carcross from influenza. She picked up the first gold nugget found on Bonanza creek. All the other members of the discovery party are now dead, with the exception of Carmack, who is living in Seattle, Wash.

## GALE BELIEVES IN BRITISH COLUMBIA

QUEBEC, April 2 (Canadian Press).—Mayor R. H. Gale of Vancouver has arrived in the city to spend Easter with his parents, Mr. and Mrs. George Gale of this city. A dinner will be tendered him Saturday evening by a number of his Quebec friends.

In an interview here today, he said: "Our labor leaders are very sensible and practical." He said that business at the coast was booming and that there was a wave of prosperity sweeping over British Columbia.

Referring to the development of the province, Mayor Gale expressed confidence that British Columbia will occupy a leading position, if not the first place in confederation, within the next few years.

## NEVER FELT BETTER BORDEN DECLARES

ASHVILLE, N.C., April 2.—Sir Robert Borden, premier of Canada, and Lady Borden arrived here today for a month's rest. Sir Robert recently returned from London, where he accompanied Admiral Jellicoe on a trip for his health and said he felt better than in many months.

## LABOR WOULD PUT DOLLAR BACK

VANCOUVER, April 1.—Labor here, as represented by the International Trades and Labor Council, last night joined hands with the Army and Navy Veterans association in boycotting foreign made goods from countries where the Canadian dollar is not accepted at par. A resolution endorsing the veterans' stand was unanimously passed. The delegates recommended that only goods manufactured in Canada by white workers be used.

## PRINCE GOES TO SUNNY SOUTHLAND

PANAMA, April 2.—The Prince of Wales, aboard the British battle cruiser Renown sailed today for San Diego, Cal., after his visit to the canal zone.

It developed that the cruiser suffered damage to her starboard propellor in the Culebra Cut on Tuesday, where it was necessary to blast obstructions in the channel caused by the recent earthslide, before the Renown could pass through.

## DANISH STRIKE ORDERLY ONE

COPENHAGEN, April 2.—The organizers of the strike are preaching strong policy of resistance. Nevertheless, they are emphasizing upon their followers the importance of an orderly conduct of the strike.

Last night the streets and public places were filled with crowds and at midnight thousands of persons cheered Danish and Swedish speakers who demanded the establishment of a republic. There were no untoward incidents.

The bakers are working 20 hours daily in an attempt to keep the bread supply going.

## FARES INCREASE; PUBLIC WALKS

PARIS, April 2.—The increased fares which went into effect today in the subway and on the tramways and auto-busses resulted in the crowding of the streets this morning by the pedestrians on their way to business. All classes were represented among the walkers and good humor prevailed everywhere.

## LIQUOR HOUSES GRANTED GRACE

TORONTO, April 2.—The liquor export warehouses in Ontario, whose certificates expired automatically and simultaneously on March 31, may continue to do business a little while longer. These warehouses are licensed by the Dominion government but certificates as to the suitability of the premises are issued by the provincial government. It was stated in the legislature Tuesday night that with the expiration of these certificates none would be reissued and no action inconsistent with that statement will be taken.

The chairman of the Ontario license board, J. D. Flavelle, has been given full discretion in the matter and it is understood that the vendors will be given a reasonable time to dispose of their stocks.

## NO DELAY ON PEACE RESOLUTION

WASHINGTON, April 2.—Prompt adoption by the senate of the house resolution declaring the state of war with Germany at an end is expected by Republican leaders. They had a conference today to discuss future legislation at this session and Senator Lodge said later that he did not anticipate any great delay in the senate.

## Leading Hotels of the West

Where the Travelling Public May Obtain Superior Accommodation

**The Hume**, THE Premier Hotel Of the Interior — GEORGE BENWELL, Proprietor

SERVICE UNEXCELLED

A La Carte — Table D'Hote

SPECIAL SUNDAY DINNER $1.00

INCOMPARABLY THE FINEST TEA ROOM IN B.C.

Open Daily 10 a.m. to Midnight — Music and Dancing

The Latest Sundaes, Ice Cold Drinks and Ices

Afternoon Tea (3 p.m. to 5 p.m.), 25c

Headquarters For All Travelling Men, Mining Men and Tourists

EUROPEAN PLAN — — ROOMS, $1.00 UP


HUME—L. A. Campbell, Rossland; John W. Shaw, Toronto; John Speer, W. L. Latten, Vancouver; Miss Philip, Edgewood; D. W. McDonald, C. S. Durkee, Rossland; Mrs. D. L. Scott, Kaslo; Mr. and Mrs. Leslie Grossmith, Marguerite Hill, Calgary; P. W. Green, Vancouver; E. H. Brookes, Red Deer; Thos. A. B. Ferris, Vancouver; B. H. Bartlett, Vancouver; J. Fisher, Hall; Mabel Morrow, Trail; Grace Lougheed, Trail; E. A. Large, Omaha, Neb.; J. R. Matherson, J. Armstrong, J. Cairns, Balfour; Mrs. Wm. Mills, Fernie; Fred P. Leard, Wardner; A. B. Harrison, Calgary; Sam Bentley, Manchester; W. H. Davis, Vancouver; C. L. Burtch, Vancouver; Mrs. R. A. England, Kinnaird; Mrs. P. G. Bradley, Milestone, Sask.; Mrs. D. M. Wilson, Rosthrn, Sask.; Donald Hope, Balfour; J. A. Leiendecker, Spokane; Harry and Mrs. Wright, Trail; J. K. Craig, Calgary; Jno. J. Binns, Vancouver; A. B. Macdonald, Cranbrook; A. Dallance, W. L. McDougald, New Denver; R. A. Paulson, C. R. Paulson, Spokane; R. G. Allen, Lethbridge; H. E. Minton, Fernie; Rev. N. M. Lyon, Cranbrook; Mrs. Young; J. H. Gordon, Toronto; T. P. Magill, Montreal; Mrs. L. Lowery, Victoria; T. C. Black, Toronto; C. C. Brown, Grand Forks; Mrs. J. H. Frazer, Greenwood; G. A. Browne, Penticton.


## Hotel Strathcona

H. W. Shore, Prop.

Nelson's Leading Hotel

For Travellers and Tourists

Sample Rooms all ground floor with natural light. Most comfortably furnished rotunda in the interior.

Large Drawing Room for Ladies

European Rate $1.50 — American Plan $3.50


STRATHCONA—Wm. A. Mead and wife; Capt. and Mrs. Crompton, Creston; Frank Watts and wife, Frank Watts, Jr., and wife, Regina; Billy Lord, Ymir; A. Higginbotham and wife, city; A. B. Gorrill, Spokane; J. W. Sherbinin, Porto Rico; E. G. Clay, Vancouver; E. W. Purnley, J. M. Anet, J. M. Dallas, J. R. Finley, Cranbrook; W. C. Dobbyn, Camp Lester; F. Hardy, Spokane; J. W. Orr, Spokane; Margaret Matz, Revelstoke; M. K. Hutcherson, Glade; Mr. and Mrs. Fritz Osthoff, Mrs. Fritz Osthoff, Ymir; Mr. and Mrs. J. M. Smith, Ralph H. J. Tarling, Victoria.


## QUEEN'S HOTEL

European and American Plan

Steam Heat in Every Room

A. LAPOINTE, Proprietor.


QUEENS — Harry Miller, Salmo; John McLeod, Greenwood; I. M. Blake, Slocan Park; R. J. Liversidge, Crawford Bay; Mrs. DuMont, Bridenille; J. L. Richler, Midway; G. T. Matthew, Salmo; Miss G. Hansen, Mrs. T. Hulten, Fred Wilkinson, Sandon.


## Grand Central Hotel

J. A. ERICKSON, Prop.

Opposite Post Office

Room and Board, $40 per Month

European and American plan.

ROOMS 50c UP


GRAND CENTRAL—W. Reynaud, Ontario; H. W. Reed, Spokane; Fred Hanson, Moose Jaw; Ed Holm, Moose Jaw; A. Bremner, A. Kristianson, Wm. Ericson, Salmo; A. C. McLennan, Robt. C. Ewing, Sandon; D. Parks, Proctor; Jas. Brown, W. Grant, Kootenay Landing; Mrs. Chas. Sampson, Kaslo; Nick Rohan, E. C. King, Trail.


## The Kootenay Hotel

MRS. MALLETTE, Proprietress.

A Home for the World at $1.50 a Day. First-class Dining Room. Comfortable Rooms.

315 Vernon St. Near Post Office


KOOTENAY—Wm. Campbell, Birch Bank; F. Matty, Park Siding; M. Miscovich, Arrow Park; W. Method, Taghum; G. W. Hughes, Kamloops; G. Fors, city; F. J. Stearns, Westbridge; John D. Waterhole, Trail.


## MADDEN HOUSE

M. J. MADDEN, Proprietress

STEAM HEATED

Cor. Baker and Ward Sts., Nelson


MADDEN—W. McDonald, Kaslo; Mrs. H. P. Ivan, Salmo; G. W. Prichard, Boulder; E. Binns, Salmo; J. P. Duffy, Midway.


## TREMONT HOTEL

F. NILSON, Prop.

Furnished Rooms by Day, Week or Month

BAKER STREET


TREMONT—B. Single, Charles Libick, G. Eastman, S. Johnson, Fred Johnson, Porto Rico; G. Martins, Boulder Creek; N. G. Gosman, Cascade; Sam Kastiuk, L. Wavrow, Brt Meers, Sandon.


## Occidental Hotel

Run by Canadians. All White help. Room and board, per month $40; week $10; day $1.50. Meals 50c, served family style. Beds 50c. All you can eat and a good, clean bed to sleep in. Give us a trial. Auto meets all trains and boats.

ED. KERR, Proprietor.

## The Standard Cafe

320 Baker Street, Nelson, B. C.

OPEN DAY AND NIGHT

12 to 2:30, Special Lunch, 35c

Phone 154

## New Grand Hotel

616 VERNON ST. EAST

Comfortable Rooms, Hot and Cold Water. Dining Room in Connection.

Rates $1 and Up

## Where to Spend a Holiday

WHERE THE FISHING IS GOOD

## OUTLET HOTEL

PROCTOR

Fishing, Boating, Bathing, Golf, Tennis Courts

Fishing Tackle Supplied. Grocery Store in Connection

W. A. WARD, Prop.

Rates Reasonable — Good Meals

## Halcyon Hot Springs Hotel

ARROW LAKES, B. C.

Under entirely new management.

Renowned throughout the west for the water's wonderful cure of *Rheumatism, Sciatica, Urinic Conditions, Metallic Poisoning.*

Special Massage Given.

Grand scenery around the estate in a most beautiful climate.

Large hot water swimming pools

English chef and staff.

American plan, $3 and up per day; $21. per week.

H. A. HEFFER, Manager.

ENJOY A VACATION AT THE

## Hotel Grand

NAKUSP

Frank Hughes & Son, Props.

On the beautiful Arrow Lakes. Splendid fishing and boating. Nice rooms, good meals, pleasant surroundings.

## Hotel Menus

We print Hotel Menus, either with complete menus or with the different headings and blank spaces for typing in the bill of fare.

## The Daily News Job Department

The Home of Good Printing

Nelson, B. C.

## Ho-Ke Anti-Flu

Thorpe & Co., Ltd.

Phone 60.


# CADETS RECEIVE FIFTY UNIFORMS

## Appropriate Canadian Service Type; "Up and Down Baker Street" to be Given

The Nelson Cadet Corps has just received 50 uniforms. These are of khaki with brass buttons and are modeled largely on the type of the Canadian service uniform.

Owing to the prevelance of illness, the corps of late has been foregoing training and drills, but these will be resumed at an early date.

The concert which the corps will give shortly will take the form of a revue, and will be entitled "The Miniature Dumbells in 'Up and Down Baker Street,'" and will consist of impersonations, burlesques on local characters, dances and songs.

## SPANISH ROYALTY OBSERVE HOLY WEEK

MADRID, April 2.—As a part of the Holy Week ceremonies at the Royal Palace yesterday, King Alfonso washed the feet of 12 blind men while the queen performed the same office for 12 beggar women. They were then presented with big baskets of food.

## STEAMER AFIRE ON CUBAN COAST

NEW YORK, April 2.—The American steamship Eastern King, New York to Cuban ports, is afire near Sagua De La Grande on the Cuban coast, according to wireless messages.


## CONSTIPATION OR COSTIVENESS

Constipation, although generally described as a disease, can never exist unless some of the organs are deranged, which is generally found to be the liver.

There is nothing more productive of general ill health than constipation of the bowels, and a regular action is absolutely essential to general health. One of the most common, painful and troublesome troubles caused by constipation is piles, and unless the bowels are kept open by the use of a good laxative such as Milburn's Laxa-Liver Pills, the whole system will be poisoned and many different complications of diseases arise, so if you would be well, keep your bowels regular.

Mr. A. Roder, Hastings St. E., Vancouver, B. C., writes:—"I desire to express my thanks for what Milburn's Laxa-Liver Pills have done for me. I had been suffering from constipation for two years, and also had a bad cough and headaches. I tried all sorts of cures and remedies, but got no relief until I was *advised to try your pills. I got* great relief after the first few doses."

Get Milburn's Laxa-Liver Pills when you ask for them or send 25c and they will be sent by return of mail by The T. Milburn Co., Limited, Toronto, Ont.

## No Discount the Spokane Hotel accepts Canadian Currency at Par

From B. C. visitors in payment of hotel charges

Spokane Hotel

No Discount


# Social and Personal

J. Fisher of Hall is registered at the Hume.

W. Lord, of Ymir, is registered at the Strathcona.

C. C. Brown, of Grand Forks, is registred at the Hume.

H. E. Minton of Fernie arrived in the city last night.

Fred P. Leard, of Wardner, arrived in the city last evening.

A. Vallace, of New Denver, was a city visitor yesterday.

H. E. Dill made a flying trip yesterday to Kock's Siding.

Harry Miller, of the Nugget mine, is registered at the Queens.

Mrs. D. L. Scott of Kaslo is visiting Mrs. Ernest Smith of Fairview.

A. B. Macdonald, the Cranbrook barrister, arrived in the city last night.

J. Armstrong of Balfour sanatorium was amongst city arrivals last evening.

W. T. Choate returned last night from a holiday jaunt through the Slocan.

Capt. and Mrs. Crompton, of Creston, wre amongst last night's arrivals in the city.

W. J. Miles has changed his residenc from 914 Mill street to 404 Houston street.

Mayor G. G. Henderson, of Fernie, who spent Thursday in Nelson, left yesterday for the Crow.

Mr. and Mrs. Leslie Grossmith returned to the city yesterday after their concert engagement at Trail.

Mrs. D. M. Wilson and son, who have spent the winter with Mrs. Bradley left yesterday for Saskatoon.

Mr. and Mrs. G. P. Bradley and family, who have spent the winter here, left for their home at Milestone, Sask., on Friday.

P. J. Sheran left yesterday for Seattle, where he will take in the international mining convention, which will open there next Monday.

W. C. Dobbyn, the school master of Camp Lister, arrived in th city yesterday to spend the Easter vacation with his sister, Mrs. H. W. Shore, of the Strathcona hotel.

Miss Amy Nutter, of the staff of the Nelson Cafe, who has been at Revelstoke for the past six weeks nursing her father, who was seriously ill, returned to the city last night.

Miss Maud Simons entertained about 20 guests at an informal party at her home at 203 Silica street on Thursday. The evening was spent in music, games and dancing and about midnight dainty refreshments were served.

## FINAL VETERANS' SUNDAY CONCERT

A remarkably attractive program has been arranged for the G.W.V.A. concert at the Opera house on Sunday, this one being the final concert of the season.

Several artists well know to Nelson audiences will appear and will include: Miss Ivy Holt (Mrs. Neville Cooper), of Trail, a prima donna of Queen's hall, London, who will render several vocal selections; Miss Phyllis Whitehead, who will give popular violin selections, and J. P. Pitner who will also give vocal selections. Several selections will be given by the G.W.V.A. band.

The G.W.V.A. officials are anxious the raise a sufficient amount of money at this last concert to bring their total receipts up to the point where a scholarship for some soldier's orphan may be endowed. The sum desired is in the neighborhood of $60. The total receipts from all concerts will be made known at the concert on Sunday.

## DEADLOCK ON LONGSHOREMEN

WASHINGTON, April 2.—A conference of coastwise shipping interests and longshoremen which convened at the department of labor today to attempt a settlement of the strikes at Atlantic and Gulf ports dissolved late today without having reached an agreement.

Assistant Secretary Post of the Labor department, said employees were unwilling to recede from their demand for an immediate increase in wages and employers refused to grant the increase at present "because they are already losing money." About 20,000 men are on strike.

## Nelson News of the Day

The incorporation of the South Kootenay Farmers' C'ooperative association, Ltd., with headquarters at Fruitvai, is gazettd.

Big Easter Monday Dance at Eagle Hall commencing at 9 p.m. Johnson's Orchestra will be in attendance. Bring your partners along and make it a big success. There will be a big table supper at half time. Tickets $1.75 a couple. (7124)

Buy a rose from the taggers on Saturday and help the hospital. Funds urgently needed. (7163)

Buy your Easter Lilies from Grizzelle's Greenhouses. Orders left at Bean's Confectionery Store will receive careful attention. (7172)

J. Niven will be in the market on Saturday with fresh killed beef and milk fed veal. (7184)

C.P.R. Social club will hold a whist drive and dance in Eagle Hall at 8 p.m. Thursday, April 8. Tickets can be obtained from the executive committee. Admission by ticket only. (7136)

C. P. R. Social Club Masquerade Dance. April 29th. (X9X9)

Miss Grace Brett will take pupils for ballroom, classical and ballet dancing at her home, 918 Silica street, or Phone 564L. (X3X3)

Mrs. Cooper, gold medallist, London, England, will sing twice at the Presbyterian church Sunday evening.

GOOD ASSORTMENT OF FLOWERS IS NOW ON SALE AT THE BUNGALOW, BAKER STREET. (7192)

Special dinner at the Nelson Cafe Easter Sunday from 5 to 8 p.m. (7193)

Visit the Methodist Church tomorrow. Hear the music. See the decorations and njoy the services. See the church column. (7196)

Remember the W.C.T.U. sale of home cooking, doughnuts and fancy articles at 521 Silica street today at 2 o'clock. Afternoon tea. (7199)

There will be practice of St. Saviour's choir this evening at 7.30. (7198)

In the eruption of 1768 Cotopaxi sent ashes 130 miles.


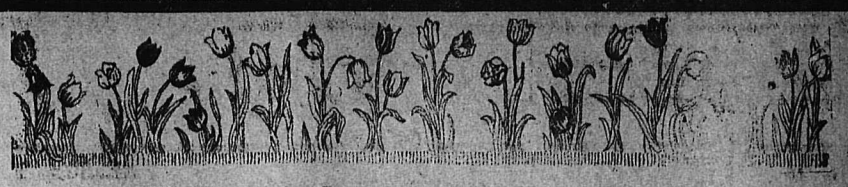

## Last Minute Suggestions For Easter

SILK GLOVES

SILK HOSE, in Black or Colors

SILK UNDERWEAR, Just In

SILK BLOUSES Very Fashionable

SILK SKIRTS, New Models, Poplin aand Taffeta

AN EASTER HAT—A host to choose from

A NEW STYLE DRESS—Modelled on youthful lines

A SUIT—Reflecting the Best Spring Styles

A SMART SPRING COAT

ALL DRESS ACCESSORIES

A MARABOU CAPE

DAINTY NECKWEAR

Correct Fitting CORSETS—Designed for the new models in outer garments

A New Style UMBRELLA, Etc., Etc.

*Check Up Your List of Needs and Come Right Down Today*

## SMILLIE & WEIR

LADIES' WEAR SPECIALISTS

## LIFT OFF CORNS!

Drop Freezone on a touchy corn, then lift that corn off with fingers

Doesn't hurt a bit! Drop a little Freezone on an aching corn, instantly that corn stops hurting, then you lift it right out. Yes, magic! No humbug!

A tiny bottle of Freezone costs but *a few cents at any drug store, but is* sufficient to remove every hard corn, soft corn, or corn between the toes, and the calluses, without soreness or irritation.

Freezone is the sensational discovery of a Cincinnati genius. It is wonderful.

## Ready! Your New Spring Shoes

*Our Stock was never more complete than now. We enjoy showing you our shoes*

MEN'S SHOES

Our Men's Shoes for Spring are the best values we have ever offered. Come and see them. In Black or Tan, in different lasts and toes. Prices

$7.00 TO $15.00

LADIES' SHOES

Natty, stylish lasts that make a pretty foot prettier. They add appearance to your dress, and come in black, brown, grey and white, and other shades. Prices

$7.50 TO $17.50

MISSES' BOYS' and CHILDREN'S SHOES

Our Shoes for the younger people are made to stand hard wear, and at the same time they are neat and stylish.

C. ROMANO

*The Shoe Man*

A Want Ad. is both cheap and efficient. Try it

## Easter Suggestions

Shamrock Brand

Ham Bacon Lard

Creamery Butter

Quality Unexcelled

Why Purchase American Goods When You Can Purchase

*CANADIAN PURE FOOD PRODUCTS*

Handled by All Leading Grocers and Butchers

## P. Burns & Co.

CALGARY — VANCOUVER — EDMONTON

# Mining and Markets

## SLOCAN ORE BODIES PERSIST AT DEPTH

### Mr. Winstead Says Recent Developments Empasize This Fact

Writing of the persistence of the ore bodies of the Slocan, and the substantial claims of the district over anything yet proved for the Portland Canal district, W. R. Winstead, of Zincton, the veteran Slocan mining man, in a recent letter to F. A. Starkey, chairman of the mining committee of the Nelson board of trade, says:

In our talk—(Hotel Spokane lobby)—recently as to ore going down in Slocan mines, more recent developments are continually proving that our ores not only persist in depth, but had their own in values as well.

The trouble for a long time, was that our mine managers failed to grasp the fact that the zones of enrichment in our fissures rake in the veins at very decided angles; and therefore the place to look for it and find it at depth, is not directly by under the surface showing, but where the angle of the rake would strike the level of development.

*The Rambler management* was the first to make such a blunder, their deep level being at least 1000 feet north of where it should have been *located. Ten years ago I examined* their working for Spokane stockholders, and at that time reported their enriched zone raking south, and that it would eventually go into the Alexander claims, and later at still greater depth into Ryan's Soho group.

Retallack made a similar blunder at whitewater deep, and this I pointed out to him at the time. The original whitewater enrichment rakes to the east at approximately 35 degrees. His level cut the vein full 2000 feet too far west, for the mining of the original zone. That he found another zone of enrichment goes without saying, but its importance is as yet insignificant as compared with the original.

Caldwell made the same kind of blunder at Utica.

Again we do not get full advertising credit for our exported ores. In the past five years I should say that more than half our Slocan product has gone to the United States with little or no mention.

Coast influences are pulling strong for northern British Columbia on the strength of the operation of the Premier and Dolly Varden. The two combined have not shipped as much ore in the past three years by half, either in tonnage or value, as the Queen Bess; and the latter's operating cost under Mr. Cunningham's management have been far less than that of the Premier or Dolly Varden. The Premier is arranging to build only a small capacity mill, does not indicate a large tonnage developed or expected to date, is my view of the situation. My information is only 1150 tons has been shipped to date, three years operation by the present owners, and several years others. Why should we stampede.

## TRADE CONDITIONS GOOD, REPORTS SHOW

WINNIPEG, April 2.—The weekly report of the Canadian Trust association indicates good business conditions throughout Canada. In the east reports state that the activity is somewhat curtailed in drygoods by the shortage of merchandise; hardware better than at this period last year, and boots and groceries good.

The prairie provinces, through such centres as Winnipeg, Calgary, Saskatoon and Edmonton, report business good, practically all wholesale houses finding business ahead of the same period in 1919. Difficulty in procuring goods, however, is also a factor, as in the east, this being particularly marked in hardware and drygoods.

Retail business in the large centers is fair, but in smaller towns not very active. This is somewhat due to weather conditions, this being the coldest Easter experienced in the west for some years and continued snowstorms making trade slow.

Conditions for the 1920 crop are reported on as favorable indeed, more so than for several years past, provided, of course, that cold and stormy weather is not prolonged. This latter is also having its effect on collections, which are not up to the usual average.

## WOULD ABOLISH ROYALTY ON GOLD

DAWSON, Y.T., April 2.—(Canadian Press)—The Yukon development league will ask the federal government to abolish the present royalty on gold. It is claimed that gold has lost half its purchasing power and gold mining is the only industry which cannot increase the price of its product. The present regulations, it is said, are seriously threatening the continuance of mining throughout the country.

## DECORATION FOR CHATEAU THIERRY

PARIS, April 2.—Chateau Thierry is to receive the Legion of Honor, it was announced today.

Westphalia produced 400 varieties of sausage prior to the war.

## ORE COLLECTION LEAVING TODAY

### Is Accompanied by Monster Cartoon by Galena Pete With Message From Mars

One of the finest ore collections ever assembled from the West Kootenay, consisting almost entirely of hand samples, will leave Nelson this morning by the Great Northern for Seattle, in charge of Fred A. Starkey, chairman of the mining committee of the Nelson board of trade.

In addition to the collection as at present made up, small lots of samples from Riondel, Slocan City, and the Lardeau will go direct to the Arena, Seattle, and will there be incorporated with the exhibit. All this ore, except a number of small nuggets, will be left in the Puget Sound city to advertise Kootenay mining.

Along with the collection is going a unique poster pen and ink drawing by Galena Pete, known in private life as Ivan DeLashmutt, mine manager of the Standard mine at Silverton. This huge cartoon, which has been on exhibit in the Hume lobby, depicts communication being set up between the solar system and Starkey system, in the form of a mysterious message from Mars, saying, "Bring your ore samples to our convention." Mr. Starkey is portrayed going full sail along his orbit, which contains Seattle, Vancouver, Revelstoke, Nelson, and Spokane, dragging by the halter rope a packmule laden with ore samples. Jack Mulholland, the president of the prospectors' association, is industriously jogging along the same track a little to the rear.

J. W. Mulholland, who is being sent to the Seattle convention by the Prospectors association, also *leaves this morning.* He will return by way of the Similkameen, where he will assist in organizing branches of the association.

## SUGAR RISES TWO DOLLARS PER HUNDRED

**HALIFAX, April 2.—The price of sugar was advanced $2 per 100 pounds here today.**

### STOCKS OF GRAIN IN STORE FOR WEEK

OTTAWA, April 2.—Stocks of grain in store, received during the week and shipments during the past week, as compiled by the Dominion bureau of statistics. Stocks in stor: Wheat, 15,442,021 bushels; oats, 5,908,077; barley 2,196,469; flax, 218579; rye, 517,176.

Receipts during the week: Wheat, 1,436,021; oats ,760,977; barley, 252,600; flax, 15,080; rye, 119,882.

Shipments during week: Wheat, 638,635; oats, 881,466; barley 256,553; flax, 2024; rye, 1357.

A banyan tree on an island in the Nerbudda has 4300 trunks.

## CANADIAN DOLLAR IS STILL CLIMBING

**NEW YORK, April 2.—Sterling exchange $3.90⅜ for 60 day bills and $3.94 for demand. Canadian Dollar, 92.25.**

## LIVESTOCK MARKETS

### Chicago

CHICAGO, April 2.—Hogs, receipts 6000, estimated tomorrow 8000. Market slow 50 cents to 75 cents higher than Monday. Bulk 15.00 to 16.50, top 16.50; heavy 14.75 to 15.75; medium 15.35 to 16.15; light 15.75 to 16.15; light lights 15.25 to 16.00; heavy packing sows smooth 13.50; packing rough 13.50.

Cattle receipts 5500, estimated tomorrow 2000, market strong. Beef steers, medium and heavy weight choice and prime 13.65 to 15.75; medium and good 11.50 to 13.65; common 10.25 to 11.50; light weight choice and good, 12.00 to 13.25; common and medium 10.00 to 12.40; butcher cattle, heifers 7.75 to 13.50; cows 7.75 to 12.00; canners and cutters 5.00 to 7.65; veal calves 16.50 to 18.00; feeder steers 9.00 to 11.00; stockers 7.50 to 11.50.

Sheep, receipts 9000, estimated tomorrow 1000, market stead. Lambs 17.50 to 20.25; culls and common 14.50 to 17.50; ewes medium and good 11.40 to 15.00; culls and commo n6.00 to 7.50.

## JUGO-SLAVIA AND HUNGARY TRADE

PARIS, April 2.—Agreement has just been signed by the Jugo-Slavia and Hungarian government by which Hungary undertakes to deliver a large number of railway cars and locomotives in return for which Jugo Slavia will supply Hungary with 20,000 hogs, 70 carloads of bacon and 500 carloads of wheat.

## DECLARE WAR ON BUSY BEAVER

ALBANY, N.Y., April 2.—War was declared upon the beaver today by Conservation Commissioner Pratt. Forest rangers were instructed to destroy all beaver dams and houses they found. Heavy damage has been caused to property by the flooding of streams due to these dams.

Ancients regarded amber as a cure for insanity and fever.

The giant bees of India build combs from six to seven feet high.

## INCORPORATIONS

OTTAWA, April 2.—(Canadian Press)Companies incorporated in this week's issue of the Canada Gazette will include the following:

J. Coughlan & Sons, Ltd., shipbuilders, Vancouver, $2,000,000

Wilson, Patterson & Clifford, Ltd., merchants and manufacturers, dealers in pulpwood, Montreal, $1,000,000.

United Farmers Guide, Ltd., Winnipeg, $250,000.

Black Star Line of Canada, Ltd., Montreal, $1,000,000.

The Winnipeg Livestock exchange, which is to take over as a going concern the Winnipeg Livestock exchange with its present, membership, directors and officers, together with its duties, privileges, its liabilities and assets, is also incorporated. The operations of the corporation are carried on without share capital and the chief office of the exchange is at St. Boniface, Manitoba.

## RAILROAD VOTE COUNTED TODAY

CHICAGO, April 2.—A referendum on working agreements taken by members of the Brotherhood of Railway Trainmen employed on the Chicago, Rock Island and Pacific Railway, will be counted tomorrow, A. F. Whitney, vice-president of the brotherhood, said tonight.

Wage increases are not involved in the vote, according to Mr. Whitney. Should the members vote to reject the present working rules, the matter would be turned over to the general grievance committee for action, he said.

He denied that a secret order had been sent out for a strike of trainmen on the Rock Island system.

## CUSHIONED SEATS IN GALLERIES

OTTAWA, April 2.—When the members return on Tuesday after their recess for Easter they will find a few changes in and about the chamber. Workmen have taken advantage of the absence of the members to fit out the galleries with permanent seating accommodation, and instead of hard wooden chairs, the occupants of the galleries will find leather cushioned theatre seats for their comfort.

## MAY STRIKE TO RELEASE LEADERS

MONTREAL, April 2.—Trades and Labor council here last night discussed the result of the Winnipeg trial of labor leaders and decided to England's refusal to deliver the refer to the local unions the question of calling a general strike as an alternative to the release of the convicted men.

## ZBYSZKO REFUSES TO TAKE DECISION

NEW YORK, April 2.—Stanilaus wrestler, last night refused to accept the decision of a referee in his favor after his opponent, John Frieburg of Chicago, had been thrown from the mat and injured after the match had gone one hour, 19 minutes and 14 seconds without a fall.

## BELA KUN AND CRONIES HUNGRY

VIENNA, April 2.—Bela Kun, former Hungarian dictator and his companions, who have been in jail here, have ended a hunger strike by which they sought to gain their freedom. They now hold the impression that they are held on instructions to the Austrian government from the entente and consider a hunger strike useless.

Bamboo trees grow several inches a day when very young

## FATHER VAUGHAN SCORES "UNDRESSES"

LONDON, April 2.—"In the days gone by ladies dressed for dinner, now they undress for it," declared Rev. Bernard Vaughan, the widely known Jesuit father, in a sermon assailing the prevailing fashions in women's gowns. "Women, in their mad craze for what are known as 'emotional gowns' sin against every canon of good taste," he said. "Such dresses are unhealthy."

## HISTORIC LETTERS TO BE PUBLISHED

THE HAGUE, April 2.—The Dutch government plans the publication of an orange book embodying all the correspondence on the question of the former German emperor and including the allied reply to Holland's second refusal to hand Wilhelm over to the entente power for trial.

This reply which was delivered by the premier of The Hague by the British and French ministry Tuesday, serves to "put an end to the correspondence."

Although it is no official intimation of the text, it is learned that there has been acceptance of former emperor but renewal of the warning that Holland will be responsible for any damage to the world's peace which Wilhelm does.

## LARGE MONTREAL BUILDING BURNS

MONTREAL, April 2.—The worst fire which has occurred in West Montreal since the burning of the Arena, took place this morning when a three story brick building situated at the corner of St. Catharines and Gladstone streets, occupied on the ground floor by the Ryan Dry Cleaning Works and the other two floors being used as apartments by Mrs. A. Shaw and H. Ayler, was totally destroyed. The loss to the building and contents is estimated to be between $75,000 and $100,000.

## RECORD PRICE PAID FOR BULL

BRANDON, Vermont, April 2.—I. G. Watson, secretary of the Ayrshire Breeders association, announced today that a record price of $15,000 had been paid for Auchbenbrain Toreador, 4 year old bull, by Capt. A. Heney Higlinson, of South Lincoln, Mass.

## THEFT POLICIES TO BE INCREASED

NEW YORK, April 2.—Increases of 25 per cent in the rates for burglary insurance in New York city and 35 per cent in nearby territory were put into effect today, following a secret meeting of underwriters last night. Increase in robberies was the principal reason given, officials stated.

## VOTE DOWN BEER AND WINE BILLS

ALBANY, N.Y., April 2.—The assembly excise committee last night voted down all the beer and wine bills which had been referred to it for action. The bill permitting the manufacture and sale of 3½ per cent beer will be reintroduced.

A tiny reed seaweed gives the reddish tinge to the Red Sea.


## Operations Avoided

### The Possibility of Fatal Results Prevented

In kidney troubles, the surgeon's knife should be the last resort. Kidney trouble can be relieved in a wonderful way by treating in time with the most efficient of all preparations for toning up and rebuilding weak and diseased kidneys—Gin Pills.

Gin Pills are free from all trace of alcohol. They contain Juniper and seven other diuretics and antiseptics. Much time and profound study was given to perfecting the formula on which Gin Pills are prepared and they furnish quick and positive relief, immediately attacking the congested tissue, destroying the poison, soothing, healing and building up the emaciated and weakened organ so that it can take up its work of purifying the blood with efficiency.

Once the kidneys are made normal, the pains, rheumatism, swollen joints, and general debility disappear, the stone or gravel in the bladder are eliminated, and good health and buoyant spirits return. All druggists and dealers sell Gin Pills at 50c per box, with a guarantee to return your money if you do not receive relief. Free sample on request. Address:—

The National Drug & Chemical Co. of Canada, Limited, Toronto. United States Address, Na-Dru-Co., Inc., 202 Main St., Buffalo, N.Y. 261


## BUILDING CIRCLES TO BE PEACEFUL

TORONTO, April 2.—No further labor troubles in connection with the building industry in Toronto this summer are anticipated by officers of the Builders Exchange. It is stated that negotiations with the various unions have resulted amicably in practically all cases. Plasterers started today on the new scale, 90 cents an hour, with a further increase to $7 an hour on May 14. Bricklayers have a 90 cents an hour scale now and in a few weeks will receive $1.

## TWELVE SOCIALISTS GO TO RUSSIA

ROME, April 2.—(Havas)—A Socialist delegation of 12 members will leave for Russia, April 20, it was announced today.

## SCHLESWIG OPPOSES PRUSSIAN RULE

PARIS, April 2.—The Temps says today it learns that deputations of Danish inhabitants of Flensburg have visited the international commission there, asking that central Schleswig be not handed over again to Prussian domination. They requested that Flensburg be internationalized under the league of nations.

An oil well at Joy Farm, Ohio, drilled in 1864, is still producing.


INSURANCE
STOCKS RENTALS
REAL ESTATE
D. ST. DENIS
PHONE 39 509 WARD ST.
NELSON, B.C.

CP OS
SAILINGS TO EUROPE
From West St. John, N.B., to
Sicilian, Apr. 2.....Glasgow
Melita Apr. 3.....Liverpool
Grampian Apr. 9 Havre-London
Emp. France Apr. 10..Liverpool
Scandinavian Apr. 16 Antwerp
Pretorian Apr. 20.....Glasgow
Minnedosa Apr. 23 Liverpool
Metagama Apr. 24 Liverpool
For particulars apply
J. J. FORSTER, Gen. Agent
Can. Pac. Ry Station
Vancouver, B.C.
CANADIAN PACIFIC OCEAN SERVICES

See America First
GREAT NORTHERN RAILWAY
Glacier National Park
EUROPEAN Travellers
I represent steamship lines with sailings from Montreal, Quebec, Halifax, New York, Boston, Philadelphia and other points. Payment for all tickets accepted in Canadian money without discount. All necessary information regarding sailings, rates, passports, etc., furnished upon request.
E. L. BUCHANAN
Steamship Agent. Nelson, B.C.

CUNARD
ANCHOR
ANCHOR-DONALDSON
APPROXIMATE SAILINGS
NEW YORK-LIVERPOOL
Carmania Apr. 10
Kaiserin Auguste Victoria, Apr. 24th
NEW YORK-CHERBOURG- SOUTHAMPTON
Mauretania Ap. 24 MaurentaniaMay 22
NEW YORK-PLYMOUTH-CHERBOURG-SOUTHAMPTON
Royal Geor. Ap 14Royal GeorgeMay 19
NEW YORK-PLYMOUTH-HAMBURG-LONDON
Saxonia Apr 10Saxonia May 19th
NEW YORK-MOVILLE-GLASGOW
Columbia April 17Columbia May 24
NEW YORK—PATRAS—TRIESTE
Pannonia April 10
PORTLAND, ME.-GLASGOW
Cassandra Apr 24
FOREIGN MONEY ORDERS and Drafts issued at lowest rates.
For all information apply to our agents, or to Company office, 622 Hastings St. West, Vancouver Phone Sey. 3648.


In Boston 32,000,000 quarts of baked beans are devoured annually.

Monarch, the largest of Yellowstone's geysers, is decidedly irregular.

Russia led the world in petroleum production from 1893 to 1901.


## Atlantic Sailings
### White Star-Dominion Line

Portland, Me.-Halifax-Liverpool

| | From Portland | Halifax |
|---|---|---|
| Canada | Apr. 17 | Apr. 18 |

AMERICAN LINE
New York-Plymouth-Cherbourg-Southampton

| | | |
|---|---|---|
| New York | Mar. 27 | Apr. 24 |
| St. Paul | Apr. 3 | May 1 |
| Philadelphia | Apr. 10 | May 8 |

New York-Hamburg

| | | |
|---|---|---|
| Manchuria | Mar. 27 | May 8 |
| Mongolia | Apr. 10 | May 22 |

RED STAR LINE
New York-Southampton-Antwerp

| | | |
|---|---|---|
| Kroonland | Mar. 24 | May 1 |
| Lapland | Apr. 3 | May 8 |
| Finland | Apr. 7 | May 15 |

WHITE STAR LINE
New York-Liverpool

| | | |
|---|---|---|
| Cedric | | Apr. 10 |
| Baltic | Apr. 17 | May 22 |
| Celtic | | May 15 |

New York-Southampton via Cherbourg, France

| | | |
|---|---|---|
| Adriatic | Mar. 20 | Apr. 24 |

New York-Gibraltar-Naples-Genoa

| | | |
|---|---|---|
| Cretic | Mar. 31 | May 28 |
| Canopic | | May 11 |

For reservations and tickets apply to local agents or Company's Office, C. P. Sargent, 619 Second Avenue, Seattle, Wash.

## The Royal Bank of Canada
INCORPORATED 1869

| | |
|---|---|
| Capital Authorized | $ 25,000,000 |
| Capital Paid Up | 17,000,000 |
| Reserve and Undivided Profits | 18,000,000 |
| Total Assets | $533,000,000 |

HEAD OFFICE, MONTREAL
Sir H. S. HOLT, President; E. L. PEASE, Vice-President and Managing Director; C. E. NEILL, General Manager.
630 BRANCHES IN CANADA NEWFOUNDLAND
Cuba, Porto Rico, Dominican Republic, Costa Rica, Antigua, Bahamas, Barbados, Dominica, Grenada, Venezuela, Jamaica, Trinidad, British Guiana, British Honduras and at Barcelona, Spain, London, England, and New York City.
KOOTENAY DISTRICT BRANCHES
Nelson—A. D. McLeod, Manager.
Cranbrook—F. E. Robertson, Manager
Rossland—E. J. Vanderwater, Manager.
Grand Forks—G. A. Spink, Manager.
BUSINESS ACCOUNTS CARRIED UPON FAVORABLE TERMS
SAVINGS DEPARTMENT AT ALL BRANCHES

## BANK MONEY ORDERS
A safe and cheap way of remitting money is by Bank Money Orders.
When sending even small amounts always safeguard yourself by having a Bank Money Order receipt.
This Bank issues money orders payable in almost any part of the world. Ask at our nearest branch. 204
IMPERIAL BANK OF CANADA
NELSON BRANCH, J. H. D. BENSON, Manager.
CRANBROOK BRANCH, B. E. HOWARD, Manager.
CRESTON BRANCH, C. W. ALLEN, Acting Manager.

## VICTORY BONDS
We buy and sell these bonds at the market price plus accrued interest.
We recommend the purchase of these securities.
W. ROSS ALGER & CO.
515 Maclean Block
CALGARY ALBERTA
M-V

## The Consolidated Mining & Smelting Co. Of Canada, Limited
Offices, Smelting and Refining Departments
TRAIL, BRITISH COLUMBIA
SMELTERS AND REFINERS
PURCHASERS OF GOLD, SILVER, COPPER AND LEAD ORES
Producers of Gold, Silver, Copper, Bluestone, Pig Lead and Zinc
TADANAC BRAND

SATISFIES SAVES SERVES

## "Wee MacGregor" DRAG SAW
THE ORIGINAL LIGHT WEIGHT PORTABLE, GASOLINE OPERATED DRAG SAW & POWER PLANT
(Frequently Imitated Never Equalled)

The "WEE MacGREGOR" Drag Saw is an inexpensive practical and proven machine, peculiarly adapted for the rapid and accurate cutting of wood under any conditions, on land or water. With equal facility and proportionate rapidity it will cut the small or large log up to seven feet in diameter. Depending upon size and character it will cut from either green or dry logs, 20 to 30 cords of wood a day.

So light is its weight it can easily be carried from one point to another. One man can move it on the log and two men from log to log. It has sawn a 2-foot log in 50 seconds, a 4-foot log in 3 minutes and a 6-foot log in 6 minutes. Its operating cost for gasoline, oil and grease is approximately 4 cents a cord.

Full operating instructions are furnished with each machine, and its mechanism is so simple it can be operated and kept in order by any person. Its power can be harnessed to the feed cutter, the pump, the circular saw, the churn or the separator.

We carry in stock at all times in our Vancouver Warehouses a full line of service parts. In case of emergency there is no long wait for delivery.

Write For Our New Illustrated Folder. Sent Free If You Mention This Paper.

WEE MacGREGOR SAW MANUFACTURING CO.
310 Granville Street Vancouver, B.C.

The "Wee MacGregor" Drag Saw has been adopted by the Dominion of Canada in the Fisheries and Agricultural Branches, and by the B. C. Government Forestry Service and Provincial Farm.

# The Daily News

Published every morning except Sunday by The News Publishing Company, Limited, Nelson, B.C., Canada.

Business letters should be addressed and checks and money orders made payable to The News Publishing Company, Limited, and in no case to individual members of the staff.

Advertising rate cards and sworn detailed statements of circulation mailed on request or may be seen at the office of any advertising agency recognized by the Canadian Press Association.

Subscription rates: By mail (country), 60 cents per month; $2.50 for six months, $5 per year. By mail (city), 60 cents per month, $3.25 for six months, $6.00 per year. Delivered, 75c per month; $4 for six months; $7.50 per year, payable in advance.

Member Audit Bureau of Circulation

SATURDAY MORNING, APRIL 3, 1920


## The Turk Making An Ass of Himself as Usual

The Turkish question is being considerably complicated, and not to the benefit of Turkey, by the rising of Asiatic Turkey against the British who were compelled, in order to enforce peace terms, to occupy Constantinople.

Britain, nor any of the allies, desires armed conflict with the Turks, but the entente forces in Constantinople are not going to run away, the rebellious Turks may rest assured.

Turkey has no complaint against the peace terms decided upon by the allies. The United States would go much further; it would drive them completely out of Europe. For a nation which played the traitor to traditional and very practical friends and was then defeated, Turkey came out of the war pretty fortunately. It would have been wise to have accepted the allied terms without cavilling or attempting to get away from them.

The allies may yet be forced to "drive the Turk out of Europe."

## The Irish Bill

So much has been said against the Lloyd George home rule bill that it must have come as a surprise to a great many that the bill should have passed second reading by such an overwhelming majority.

Certainly the result of the division will give the government a mandate to go ahead. It is suggested that important amendments may be made to the bill in committee and it seems probable that there may be some changes, though the big majority on second reading hardly suggests the necessity for any vital changes.

There will continue to be a lot of criticism of the bill and it will not go into force without a lot of hot discussion and possibly some antagonistic action in Ireland, but one is inclined to guess that if the act is given a chance it will at least prove the ground work for a happy settlement of the Irish question.

## The Late Thornton Fell

The death of Thornton Fell, K.C., for more than 40 years clerk of the legislature at Victoria, removes the official of the house with the longest term to his credit.

The clerk of the house is the speaker's right hand man. In actual practice, if not in theory, the clerk of the house provides the speaker with the law when complicated questions of procedure or order arise. Occasionally there are speakers who are great constitutional authorities, but all have to depend to a very large extent upon the clerk of the house, especially in the case of a man with the long experience and studious character of the late Mr. Fell.

It speaks volumes for Mr. Fell that he should have retained such an important position for so many years, under so many governments, under such changing conditions, and with the house sometimes ruled by the chaotical "ins" of the no-party days and sometimes by one or other of the two great parties since party government was established in British Columbia in order to give stability to government and save industry from the penalties it suffered through the unstable and constantly changing political situation of no-party days.

Mr. Fell will be missed by members of the house.

## COLD STORAGE

rich-quick ideas up his sleeve, which when going nearly always go wrong.

Now is the time for all economical men to sift the ashes and bank the *home fires early.*

Somehow we feel that "physicist" should mean a soda fountain clerk, but it doesn't.—Boston Transcript.

Mrs. Gassing—No, I don't care much for Mr. Smythe. He always seems to be yawning when I speak to him.

Miss Snap—Perhaps he is only *trying to say something, dear.*

Said the shrewd minister before the collection was taken up, "Those who are in debt need not put anything on *the plate,*" The Collection was double the usual amount.

'Jack is perfectly devoted to that blonde. His family thinks it is a case of hynotism." Huh! seems to me more like chemical attraction."—Boston Transcript.

From a magazine—"Then she boiled two potatoes which she found in *one corner of an empty bag and made* a pot of coffee."

Young man—I thought I'd drop in, sir, and tell you that since you refused to allow your daughter to marry me because I was poor, I have acquired half a million dollars.

Old Roxley—Thasso? Whom did you marry?—Boston Transcript.

*Weary Tramp—Can't you help an old* soldier, ma'mam?

Benevolent Lady—Poor fellow! Here's a shilling for you. Were you wounded?

No, ma'am, but I was among the missin' twice.

Benevolent Lady—How terrible! When was it?

Weary Tramp—Just before the battles of the Somme and Vimy Ridge, ma'am.—London Tit-Bits.

"There's talk of abolishing the nickel."

"Tat shows that as a people we have no sentiment."

"How so?"

"Why, if we had we would keep it if only as reminder of the good old days when we could buy something with it."—Judge.

Motor trucks were first introduced into Turkey during the war.

Food is being distributed in Petrograd only on prescription of doctors, used in the manufacture of Prussic acid.

## TWENTY YEARS AGO TODAY

(From the Daily News, April 3, 1900)

Nelson's delegation to the Liberal convention left for Vancouver yesterday and included, A. M. Johnson, J. A. Gibson, A. R. Sherwood, W. A. Galliher and J. Lawrence.

* * *

One hundred men applied for work at the Duncan mine yesterday.

* * *

Chief Thompson, of the fire department, is anxious that the merchants in town will use great caution in making fires of wastepaper in the vicinity of their warehouses. Last night he put out several of these fires which had been left burning close to the rear of buildings.

## TEN YEARS AGO TODAY

(From the Daily News, April 3, 1920)

The general strike ordered in the bituminous coal district in the United States is not liable to cause any disturbance among the miners of the Crow's Nest district, says a despatch from Fernie.

* * *

Upwards of $25,000 will be spent in improving the Canadian Pacific railway roadbed into Phoenix, says a despatch from that city.

## GARDEN OF EDEN IN MEXICO

A prehistoric race that lived in Mexico centuries before Cortez ever arrived there to crush the power of the Aztec kingdom, was a civilized people who were flooded out of existence by a deluge which swept the valley of Mexico, as relics picked up near the capital city prove, and some writers assert that Mexico was the site of the beginning of man *and that it was in this valley that* Noah set forth for his 40-day tour of the flooded world.

*The Mississippi river is 12 feet* wide and 15 to 18 inches deep at its source the outlet of Lake Itasca.

## FOSTER'S WEEKLY WEATHER BULLETIN

WASHINGTON, D.C. April3.—Warm waves will reah Vancouver about April 6, 11, 16, 21 and temperatures will rise on all the Pacific slope. They will cross *crest of Rockies by close* of 7, 12, 22; plains sections 8, 13, 18, 23; meridan 90, upper great lakes, lower Missippi valleys, Ohio-Tennessee valleys 9, 14, 19, 23; eastern sections 10, 15, 20, 25, reaching vicinity of Newfoundland about April 11, 16, 21, 26. Storm waves will follow about one day behind warm waves, cool waves about one day behind storm waves.

These four principal disturbances will *dominate the weather of North* America from near April 6 to 26. Most severe storms and most precipitation of April are expected during the five days centering on 9 and 21. These are not expected to be very great storms. Probably the most important feature of the month will be the frosts expected during the five days centering on April 27.

Long ago these bulletins advised *that drouth would occur this year* in large sections covering about one-third of the best agricultural lands of North America. During March the newspaper reports declared that millions of bushels of the new wheat crop had been destroyed by dry weather and high winds. Other sections have entirly too much rain, just as these Bulletin announced months ago. I expect similar cropweather conditions to prevail during April, but not altogether in the same localities.

Indication are that cropweather and crops for April will be about equal to the 10-year average, some large localities to be very good, others very poor and about one-third equal to the long averages. There has been no permanent change in cropweather on this continent; good and poor crops will alternate in the future about as they have *in the past. Cropweather* is very largely controlled by evaporations of sea water which furnishes the moisture that feeds the storms.

The locations of these sea water evaporations change at long intervals and, so far as I know, no other weather writer knows the causes. Perfect success at forecasting these changes is not possible but to say the least of it, my recent successes in this line are immensely important to agriculture.

The greatest hope for agriculture lies in a more perfect system of Long Range weather forecasting. I am doing all that any one man can do and my progress is all that unaided effort can hope for. The basis of the new, useful, valuable system has surely been found and richly deserves being more speedily developed. The U. S. Weather Bureau is making no progress, really no effort, along this line and it is not best that it should. There are no relations between the foundations of the two systems and the investigators of one system ore unfitted for efforts in the other. The U. S. Weather, Bureau, with its short range system, should be in the same department as commerce and aviation, while the Long Range system should be in the department of agriculture. These are their natural places and, although the progress may be slow in that direction, will be the natural and inevitable final results. Long Range Forecasting now has a better standing *than short range had when the U. S.* Weather Bureau was established.

## TOLD IN RHYME

(Bradford wood-spinners are stated to be unable to escape from the deluge of wealth that pours upon them or avoid making profits of three thousand two hundred per cent.)

And so you thought we simply steered
Great motor cars to champagne dinners
And bought tiaras and were cheered
by hopes of breeding Epsom winners;
Eh! lad, you little know the weird
Dreed by the Yorkshire spinners.

How hollow are those marble halls,
The place I built and deemed a show-thing,
Its terraces, its waterfalls—
Once more I hear that sound of loathing,
The bell rings, and a stranger calls
To speak of underclothing.

They've bashed my offices to wrecks,
They've broke their way beyond the warders,
And now my country seat they vex.
They trample my herbaceous borders;
They chase me up and down with checks,
They flummox me with orders.

They bolt me to the billard-room
Where chaps are playing five-bob snooker;
They see me dodging from the doom,
They heed no threats and no rebuker:
"We've got thee now," they say, "ba goom"
And pelt me with their lucre.

Vainly I put the prices up
To stem that flowing tide of riches;
The horror haunts me as I sup;
The unknown guest arrives and pitches
His ulimatum in my cup:
"The people must have breeches."

I shall not see the skylark soar
Nor hear the cuckoo nor the linnet,
When Springtime comes, above the roar
Of folk a-hollering each minute
For yarn at thirty-two times more
Than what I spent to spin it.

Eh, me, I cannot help but pine
For days departed now and olden,
When I could drink of common wine,
To powdered flunkeys unbeholden;
Do peas taste better when we dine
*Because the knife is golden?*

Often I wish I might repair
To haunts that once I used to enter,
Like "The Old Fleece" up yonder there,
Of which I was a great frequenter,
Not yet a brass-bound millionaire
But just a cent-per-center.—Punch.

## SHIPS AND THEIR NAMES

Peace has brought with it the incidental discussion in a section of the English press of the meaning of and reason for the names of certain ships in the British navy. Truly my lords of the admiralty, acting *as sponsors, have gone to some* strange sources for the nomenclature. Not merely countries and cities have been drawn upon, but many of the creatures figuring in a menagerie have been freely utilized. Then there are the vessels named after the public schools and institutions of England, such as Uppingham, Tonbridge, Westminster, Rugby, Chettenham, Epsom and so on. If Eton should feel jealous over the matter of its neglect it can take a kind of reflected comfort in the fact that there is a desroyer called Windsor.

## A MARRIED SAMPLE

John D. Rockefeller, Jr., said in a discussion of the divorce evil: "Some men are like Dr. Cutler. 'Doctor,' I said to him one day, 'how is it I never see you any more at the theatre or restaurant with your former sweetheart, Miss Amanda?' 'Oh, Amanda's married now,' said Dr. Cutler. 'Indeed!' said I. 'To whom?' 'To me,' said Dr. Cutler."—New York Globe.

The art of cameo cutting was brought to a high stage of perfection by the early Greeks.

## KASPAR HAUSER WAS MYSTERY OF EUROPE

For sheer strangeness the mystery of Kaspar Hauser, which a little less than a century ago was one which led the attention of all Europe, has probably never been surpassed. Dozens of extraordinary tales were invented, circulated, believed. Responsible writers advanced the theory that Kaspar Hauser was a son of the Grand Duke Charles of Baden, kidnapped by the Countess of Hochburg in order to secure the succession to the children of the Grand Duke Charles Frederick. Thousands pored over the "Almanach de Gotha" in order to endow the mysterious and afflicted being with illustrious birth.

One morning in May, 1828, in one of the streets of the old walled town of Nuremberg, there was found a youth of sixteen or seventeen years of age, dressed in peasant garb. He was dazed and mumbling incoherently. On his person was found a letter addressed to one of the town officials. This letter was apparently from an illiterate workman and related that the boy had been left in his care when an infant and brought up in the strictest seclusion.

Within the first letter there was another letter, purporting to be from *the boy's mother, and bearing marks* of crudity, saying that the lad's father had been an officer in a cavalary regiment. These explana*tions were dismissed as unsatisfac*tory on account of the youth's peculiar personality. His vocal organs were unimpaired yet he could not *talk; the soles of his feet were con*vex and he could not walk. Sounds and the sight of the commonest objects terrified him. The ringing of *a bell threw him into paroxysms of* weeping, and the music of a street band caused him to swoon. He would eat only bread and water.

Under instruction he learned with extreme rapidity, and his own story, when he was able to tell it, heightened the mystery. According to this as far back as he could remember he had always lived in a cage or a hole in the ground so small that the only way he could rest was sitting down with his feet stretched out in front. Until the morning of his discovery in Nuremberg he had never seen the sun or heard the sounds of the outer world. Two toy horses were the only objects of which he had any knowledge. Bread and water had been served to him by a person of whom he spoke as "the man." One night when he was sleeping "the man" had awakened him, taught him to stand, walk, had put shoes on his feet, and taken him to Nuremberg. It was a tale that roused wide interest. The boy was adopted by the authorities and placed under instructors, among them Prof. Daumer, who took him to his home, where thousands flocked to see the strange youth and hear the mysterious story.

In October, 1829, an interest that had been waning was fanned to new life. Daumer heard frightened cries coming from his protege's room and rushing in found Kaspar writhing on the floor with blood flowing from a wound in his head. His story was that "the man" had come with blackened face and stabbed him. It was impossible, however, to find any trace of the alleged assailant.

But in greater numbers curious crowds came from all parts of Europe to see Kaspar. An eccentric English nobleman, Lord Stanhope, adopted him and sent him to Anspach to be educated. But his early promise was not realized. He showed signs of intellectual degeneration. In December, 1833, came another strange attack, real or alleged. Kaspar staggered into Lord Stanhope's apartment in Anspach with blood dripping from a knife wound in his side. "Palace—Uzen monument—purse!" he gasped, and then fell to the floor, dead.

Acting upon the clue, Lord Stanhope went to the Uzen monument in the palace grounds and there found a purse of violet colored silk containing a slip of paper on which had been scrawled: "Kasper Hauser, born April 30, 1812. Murdered December 14, 1833. Know by this that I come from the Bavarian frontier by the river. These are the initials of my name. M.L.B." A reward of five *thousand florins offered for the ap*prehension of the assassin by Lord Stanhope led to nothing. People had grown sceptical, and the belief was general that the wound had been self-inflicted, though the youth had not counted on its proving mortal.

## SHELLAC AND PLUG HATS

The threatened rise in the price *of silk hats will cause little excite*ment, but among the reasons for this advance is one which may arouse interest. Shellac, it appears, is the key to the mystery. There are few imported commodities, Men's Wear reminds us, which have been exploited like shellac, which is largely used in stiff hat manufacture. Dealers in the past have often been made and ruined in a few days over speculation in this line. Shellac is expected soon to reach ten times its pre-war quotations.

The llama, like the camel, is known only in a state of domestication.

## PROOF OF BIBLICAL TRUTH

Perhaps the most impressive fact of record concerning disease in ancient times is found in the Bible in the First Book of Samuel, where we are told that the land where the Philistines were was overrun with a plague of rats or mice and that thereupon the people were smitten with bubonic plague to punish them for their seizure of the Ark of the Covenant. Thousands of years later our modern science discovered that rats are the chief disseminators of that pestilence.—New York Herald.

The original home of the coffee plant is Abyssinia.

Poison gas weighing 15,000 tons was supplied to the British armies *in the field in 1918.*


## SPRING AILMENTS

**Relieved by a Well-Known Medicine of Superlative Merit.**

Spring ailments are due to impure, impoverished, devitalized blood.

Among them are pimpls, boils and othr eruptions, loss of appetite, that tired feeling, a run-down condition of the system, and sometimes chronic weaknesses made worse.

*Hood's Sarsaparilla* combines the roots, barks, herbs, berries and other medicinals that have been found, in many years of intelligent observation, to be most effective in treatment of these ailments.

successful physicians prescribe these ingredients for diseases of the blood, stomach, liver and kidneys, and in cases where alterative and tonic effects are needed.

Hood's Sarsaparilla is the spring medicine that purifies, enriches and revitalizes your blood, increasing power of resistance to disease.

For a laxative take Hood's Pills.

**40 Per Cent. to 50 Per Cent.**

When you buy Birks' Silverware—plated or sterling—you save 40 per cent. to 50 per cent. in Customs duty. This is well *worth considering.*

Birks' Silverware is made in our own factories in Canada by Canadian workmen. It is a "Home Product" in every sense of the word.

Note the beautiful designs, and the splendid choice of pieces shown in our Catalogue.

Birks "DIAMONDS OF QUALITY"

VANCOUVER, B. C.

**EXCESSIVE ACIDITY**

is at the bottom of most digestive ills.

**KI-MOIDS**

*for indigestion* afford pleasing and prompt relief from the distress of acid-dyspepsia.

MADE BY SCOTT & BOWNE
MAKERS OF SCOTT'S EMULSION

19-8A

**MECHANICS' TOOLS**

We have a splendid assortment of

**STANLEY'S TOOLS**

To Select From, Including

Planes, Squares, Screw Drivers, Try Squares, Chisels, Etc.

**See the New Dowel Machines**

PRICES RIGHT

**Nelson Hardware Co.**

BAKER STREET - - - - NELSON, B. C.

**OLD CURIOSITY SHOP**

Josephine Street, Near Baker

We buy all kinds of SECOND-HAND FURNITURE and Stoves and Clothes, Rags, Brass, Copper and Rubber. We pay highest prices.

**J. Radcliffe & Depatie**

P. O. Box 794 Phone 114

**Vernon Preparatory School**

New building, dining hall, dormitories, studios, class room, gymnasium, etc., are being erected to accommodate 20 more boarders. Numbers sextupled since war. Boys 7-14. Trained nurse. Prospectus.

AUGUSTINE C. MACKIE
B.D., M.A., (Contab) Headmaster.

**John Burns & Sons** General Contractors and Builders

SASH AND DOOR FACTORY NELSON PLANING MILLS
Vernon Street, Nelson, B. C.
EVERY DESCRIPTION OF BUILDING MATERIAL KEPT IN STOCK
Estimates Given on Stone, Brick, Concrete and Frame Buildings
MAIL ORDERS PROMPTLY ATTENDED TO
P. O. BOX 184 PHONE 178

**How to Make Coffee**

Allow one heaping tablespoonful of *Seal Brand* Coffee to each cup. Pour *fresh, boiling* water over the coffee. Simmer 5 minutes. Let stand a few minutes. Then serve. Be sure you use rich, full-bodied

**SEAL BRAND COFFEE**

Whole, ground—*fine*-ground for Tricolators and ordinary percolators. In ½, 1 and 2-lb. tins—at all good dealers; Write for "Perfect Coffee—Perfectly Made". Mailed free on request.

CHASE & SANBORN, MONTREAL. 2

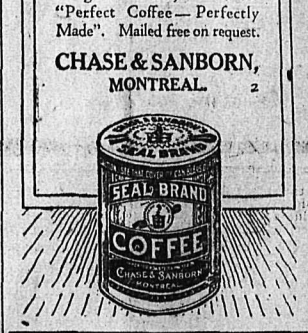


**MRS. HANBUR LIKES IT**

She has used Pacific Milk for everything—first trying it in a pudding.

It has finally replaced fresh milk in her kitchen.

She says: "I know Pacific Milk is better for household use than fresh milk—for my cooking has improved since I found it."

**PACIFIC MILK CO.**

Limited

Vancouver, B.C.

Factory at Ladner, B.C.

***Rare Old Violins***

WILLIAMS TORONTO

If you are interested in obtaining a rare old Violin, let us send you our special lists, they include specimens of the work of Stradivari, Guarnerius, Guadagnini, Amati, Guarneri, Pique, Vuillaume, Banks, Betts, Duke, Forster, etc.

We will also be glad to include our illustrated catalogue of fine modern violins and trimmings.

***Williams' Special Violin Strings***

No. 1 Williams' Special 3 lengths "E" String. Each 25c.
2 Williams' Special 2 lengths "A" String. Each 35c.
3 Williams' Special 2 lengths "D" String. Each 35c.
14 Williams' Special Pure Silver "G" String. Each $1.00.
4 Victory Red Gut 3 length "E" String. Each 35c.
5 Victory Red Gut 2 length "A" String. Each 35c.
6 Victory Red Gut 2 length "D" String. Each 35c.

*Professionals Please Enclose Card*

THE WILLIAMS R.S. & SONS CO. LIMITED, 145 Yonge Street, TORONTO, ONT.

All Strings sent post-paid

Est. 1849 Dept. M

**Take Your Time, Don't Hurry!**

There is no need for so much rushing on baking days, hurrying to get your cakes in the oven—such exhausting exertion adds baking to the list of household drudgeries.

You can take your time yet do more with

**EGG-O Baking Powder**

than with other brands because the leavening action of Egg-O only ceases when your cakes are *properly baked—No matter if* you do have to wait several hours for your oven.

And don't worry if your oven does cool off. Egg-O will leaven your baking with less heat than most other brands.

*And above all,* don't worry about fallen *cakes, follow the directions on the label.* You will use less Baking Powder, and have better baking.

**Egg-O Baking Powder Co.**
Limited
Hamilton, Canada

27

**Earn an Auto in evening spare time**

**No Guesswork--Results Are Sure**

Sending in the coupon below will bring you—free—full particulars of how you can get an auto or any other article you desire.

**The B.C. Veterans Weekly**

will accept you as an agent in your district to receive subscriptions—every one you get means an actual gain. You will be dumbfounded with our offer.

ANYONE CAN EARN

the things they most desire by the systematic use of their spare time. You will find it pleasant work, and very profitable. Don't hesitate.

**Mail the Coupon Now**

Full facts will come to you by return mail.

The B. C. Veterans Weekly
65-69 Province Bldg.,
Vancouver, B. C.

The B. C. Veterans Weekly,
65-69 Province Bldg., Vancouver, B. C.
Send me full particulars of offer.
Name .....
Address .....
.....(9)

Try Our STAR SPECIAL TEA, per lb. - - - 70c

| | |
|---|---|
| Pendray's Water Glass, quart tins | 65c |
| Pendray's Water Glass, pint tins | 35c |
| California Grape Fruit, 2 for | 25c |
| Florida Grape Fruit, 2 for | 35c |
| Large Size Grape Fruit, each | 20c |

TO ARRIVE TODAY
Head Lettuce Cauliflower, Fresh Spinach, Cabbage, Beets, Turnips, Carrots, Etc.

*Closed All Day Monday*

**Star Grocery**
PHONE 10



**King's Quality Flour**
GUARANTEED ABSOLUTELY
Manufactured by the Hedley-Shaw Milling Co., Ltd., Medicine Hat, Alberta.
Write us for prices on car lots.
FLOUR AND FEED
T. R. CLARK, Rep.
P. O. Box 660 Nelson, B. C.

Use Royal Crown Soap and Save the Coupons



**ABSORBINE**
TRADE MARK REG. U. S. PAT. OFF.
Reduces Strains, Puffy Ankles, Lymphangitis, Poll Evil, Fistula, Boils, Swellings; Stops Lameness and allays pain. Heals Sores, Cuts, Bruises, Boot Chafes. It is a SAFE ANTISEPTIC AND GERMICIDE
Does not blister or remove the hair and horse can be worked. Pleasant to use. $2.50 a bottle, delivered. Describe your case for special instructions and Book 5 R free.
ABSORBINE, JR., antiseptic liniment for mankind, reduces Strains, Painful, Knotted, Swollen Veins. Concentrated—only a few drops required at an application. Price $1.25 per bottle at dealers or delivered.
W. F. YOUNG Inc., 445 Lymans Bldg., Montreal, Can.
Absorbine and Absorbine, Jr., are made in Canada.



*The hot kitchen gave Ma a nervous headache*

She had lots of work and "dragged around" all the morning. At last she remembered to use

A HEALING CREAM
**Mentholatum**
Always made under this signature

She rubbed it on her temples just before dinner—and again after she did the dishes.

***Throb and pain all gone***

Mentholatum is good for cuts, burns and many other "little ills." Heals gently and promptly.

Mentholatum is sold everywhere in 25c. and 50c. jars.

The Mentholatum Co.
Bridgeburg, Ont.
Buffalo, N.Y. London, Eng.

"The Little Nurse for Little Ills"

*Your New*
# Spring Shoes
*Await You at Our Store*

Our fitting gives you COMFORT. The Style in our Shoes gives the smart appearance. The Quality of our shoes gives long wear.

**R. Andrew & Co.**
*Leaders in Foot Fashion*


## BENTON SIDING ITEMS

BENTON SIDING, April 2. — The Benton Pole and Lumber company is preparing to open its mill. The winter cut of logs has been considerably larger than usual and a busy season is expected.

Miss Mary Barkley is spending Easter at home.

Mr. and Mrs. Peter Carlson passed through here this week on their return from their honeymoon trip to the States.


## YOUR FRECKLES

*Need Attention in March or Face May Stay Covered.*

Now is the time to take special care of the complexion if you wish to look well the rest of the year. The March winds have a strong tendency to bring out freckles that may stay all summer unless removed. Now is the time to use Othine—double strength.

This preparation for the removal of freckles was written by a prominent physician, and is usually so successful that it is sold by druggists under guarantee to refund the money if it fails. Get an ounce of Othine—double strength, and even a few applications should show a wonderful improvement, some of the smaller freckles even vanishing entirely.



**RITCHIE'S Flower Seeds**

"FAVORITE" COLLECTION OF SWEET PEAS

Ten giant flowering varieties, in separately named packets, containing 25 seeds each.

King Edward VII.
Frank Dolby
Brilliant Blue
St. George
Nora Unwin
Black Knight
Duke of Westminster
Gladys Unwin
Henry Eckford
Helen Pierce

Regular 10c a packet, special collection offer, 10 packets for 50c.

Send for this collection to-night. Ask also for Ritchie's 1920 Seed Catalog—free.

Ritchie's
839 GRANVILLE S.
VANCOUVER, B.C.


## Kootenay and Boundary

## PLAN TENT CITY AT INVERMERE

INVERMERE, April 2. — Windermere district and Invermere in particular is coming into its own as a tourist resort by the initiative of the Invere Hotel company, through the introduction of outside capital to the extent of many thousands of dollars. This capital is going to be at once expended in the construction of a tent city on the old historic ground of the Invermere Golf and Country club. This ground overlooks the pretty Winderemere lake on a high promontory commanding a splendid view to the south out over the blue waters of the lake and far down south to where the high ranges of mountains shut out further view. Here in 1807 David Thompson, the first white man in, essayed to establish his trading post.

Full particulars of the work which this company is about to undertake are not yet available, but to state them briefly, the work will consist of the construction of a first-class permanent camping ground, laid out on entirely scientific principles, including a system of waterworks and sewerage. Accommodation for this year will likely be afforded by the erection of 25 log cabin tents, of a modern type. These as a start will afford accommodation for possibly fifty adults.

In addition to the home accommodation there will be built a community house of 40 by 60 feet, for social gatherings and dancing. A huge fireplace will be built in this building. There will also be a huge dining building with the necessary kitchen and other arrangements for good cuisine attached. At another point will be a livery for boats and canoes and motor launches. There is every likelihood that further improvements will be made upon the golf course and that a "pro" may be engaged.

## TRAIL BUILDING BYLAW DEFEATED

TRAIL, April 2.—The Municipal Building bylaw, which provides for the building of a new city hall and fire hall was voted on yesterday and was defeated by a small majority. The election result was as follows: For 91, against 75, spoiled ballots 8. Total vots, 174. The majority required to pass the bylaw needed to be 3-5 of the total.

The concert held last evening in the Star theatre for the benefit of the G.W.V.A. memorial was well attended and proved to be a great success. The program was as follows:

Trench Tales, by a "Vet"; song by Mrs. Pierce, step dance, "Mickey Mercer"; concert selection by the orchestra, song by Miss Hall, reading by Mrs. Kollmar. Three rounds of blindfold boring by McKay and Mickey Mercer was one of the big features of the evening.

W. J. Gwens was a business visitor to Rossland yesterday.

Tommy Boyce left last evening for Nelson to spend a few days visiting friends.

Fred Ulrich left last evening for Nelson, where he will spend a few days visiting friends before leaving for San Diego, Cal.

Miss E. Kanla has accepted a position at the smelter office.

J. S. Deschamps of Rossland was a visitor to the city today.

A meeting of the Trail Amateur Athletic association was held in the city hall last evening. About 30 people were present. The election of officers for the present year was as follows: President, Dr. J. B. Thom; honorary president, Rev. A. M. O'Donnell; secretary, Emma Read; treasurer, H. C. Caldicoot; auditor, P. MacFarlane.

Mr. and Mrs. Grossmith and company gave an interesting concert here Tuesday evening. The concert was followed by a dance given in Swartz Hall, the music being supplied by the Grossmith company assisted by a few local musicians.


**TELLS HOW TO REGAIN PERFECT HEALTH AND KEEP IT BY BATHING INTERNALLY.**

Are you aware that nearly one million bright, intelligent people throughout Canada and the United States alone bathe internally instead of loading their systems with drugs? Why? Because it keeps them in better health in every way.

Internal bathing is the only sure means of keeping the intestines clean and free from accumulated waste matter, which is sure to slowly poison the system and become food for the millions of bacteria which infest the system, thereby causing rheumatism, impure blood, indigestion, headaches and a hundred other ailments which are directly the result of constipation.

If you want to be healthy all the time we would strongly advise you to get a J.B.L. Cascade, which is the only perfected appliance ever devised for efficiently cleansing the colon and lower intestines. It is the invention of Dr. Chas. A. Tyrrell of New York, who is a specialist on Internal Bathing. The J.B.L. Cascade is shown and explained by Canada Drug & Book Company, where you can receive an interesting book called "Why Man of Today is only 50 per cent Efficient." It will tell you facts about yourself that you probably never realized before, or write Tyrrell's Hygienic Institute, 163 College Street, Toronto.



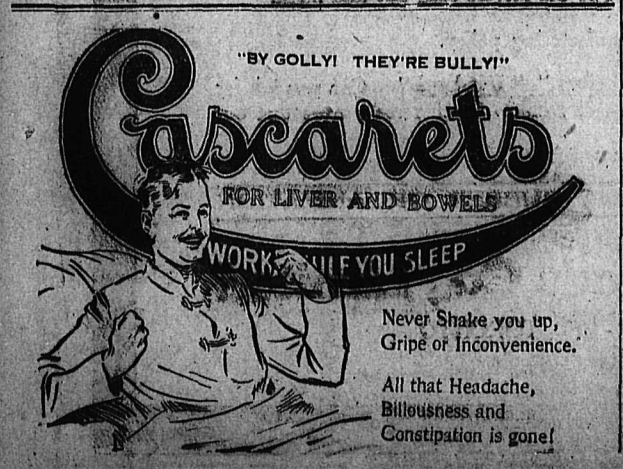


Never Shake you up, Gripe or Inconvenience.

All that Headache, Biliousness and Constipation is gone!

# Make your preparations for Easter now

New, Correct and Exclusive Attire assembled here with scrupulous care. Every woman or miss, however critical her taste, may be supplied here with every detail of her EASTER COSTUME.

Stunning SUITS, COATS, DRESSES, Beautiful MILLINERY, Pretty BLOUSES, SKIRTS, GLOVES, HOSIERY, NECKWEAR, UMBRELLAS, etc., are here in surprising assortments. And prices are moderate for the quality of goods.

***WOOL JERSEY DRESSES Specially Priced at $29.00 Each For Easter***

Colors, Sand Taupe, Nigger and Blue. All up-to-date in style and excellent in quality. Your opportunity to secure one of these Jersey Dresses at a bargain ..... **$29.00**

***TAFFETA SILK DRESSES At $35.00 to $100.00 Each***

A beautiful showing, in all wanted colors such as Sand, Copenhagen, Brown, Black, Navy, etc. Every taste can be suited from this stock.

*Taffeta Silk is this Spring's favorite material for Dresses. Secure a Taffeta Dress now at, each*

**$35.00 TO $100.00**

GEORGETTE DRESSES at $65.00 to $150.00
TRICOLETTE DRESSES at $95.00 to $150.00

***SPRING SUITS at $40.00 to $100.00 Each***

All the newer Materials such as Tweed, Homespun, Serge, etc., made up in the most mannish styles, or fancier types. In fact every new idea has its representative in our stock of Suits. Coats all Satin lined, Skirts in straight lines. Priced moderately, each

**$40.00 TO $125.00**

***SPRING COATS at $25.00 to $125.00***

A large showing of exclusive styles, in Tweeds, Coverts, Serge, Velours, Tricotines. Colors and Grey and Brown mixtures, Navy, Tan, Joffre, Brown and Sand. You can get a short coat, medium length, or full length. Strictly tailored or Dolman style. Prices... **$25.00 TO $125.00**

***KID GLOVES at $2.50 to $5.75***

In White, Black, Champagne and Grey. Excellent qualities, and newest styles. Prices, per pair

**$2.50 TO $5.75**

***SILK HOSE at $2.25 to $5.00 Pair***

White, Black and all colors, in plain or fancy weaves. Excellent qualities at, per pair

**$2.25 TO $5.00**

***NEW BLOUSES at $9.00 to $35.00***

Wash Silk, Georgette or Crepe-de-Chene Blouses, in plain tailored or Novelty styles. Some very elaborately trimmed with beads, hand embroidery, braiding or lace. All colors and sizes. Prices from ..... **$9.00 TO $35.00**

***NEW SILK UNDERSKIRTS at $8.00 to $16.50***

White and Colored China Silk Skirts at each ..... **$8.00**

Fancy JERSEY SILK SKIRTS, with accordeon pleated flounces, at..... **$10.00 TO $16.50**

***UMBRELLAS at $12.50 to $14.00***

Beautiful colored Umbrellas, Brown, Green, Purple, Taupe and Black. Splendid values at

**$12.50 TO $14.00**

***HAND BAGS at $3.50 to $6.50***

The newest in leather, Silk and Velvet. All wanted colors at, each

**$3.50 TO $6.50**

***MILLINERY***

NEW TAILORED, TRIMMED AND PATTERN HATS FOR EASTER

Prices very reasonable. Materials the Best. Styles the Newest. You can procure a New Easter Hat at..... **$6.50 TO $30.00**

*Meagher's*

*The Store for Style* *The Store for Quality*


## ROSSLAND SCHOOL ATTENDANCE OFF

ROSSLAND, April 2.—Following is the report of the attendance at the McLean school for the month of March:

Division 1, 28.45; division 2, 30.43; division 3, 39.56; division 4, 34.93; division 5, 34.35; division 6, 31.26; division 7, 34.60; division 8, 34.02; division 9, 30.60; division 10, 32.71; division 1, 34.19; division 12, 33.52. Totals, 398.52; February totals, 435.96.

The attendance during the latter part of the month was very irregular on account of the prevailing epidemics.

The Lord Nelson shield for the most regular attendance was won by Miss Fracer's division.

**Honor Rolls**

Division 3, Junior Fourth—Dorothy Hall, Dora Millet, Eva Morrow, Knut Nord, Clarice Smith, Bessie Capern.

Division 4, Senior Third—Lea Nimsick and Anne Wilson, Paul Gouldrey, Marjorie Caunt, Helen Eddy, Dorothy Evans, Evelyn White, George Ruetsahl, Mona Coleman.

Division 5, High Intermediate Third—Muriel Hall, Ralph Gouldrey, Ida Wallis, Louise Harper, Albert Jackson, Irene Gantz.

Division 12, Low Intermediate Third—Robert Anderson, Edward Ruelle, Emelin Cotnoir, Thelma Pitt, Eric Nord.

Division 6, Low Intermediat Third—Marshal Thomas, Mary Brown, Taine Wilson, Ruth Singer, Kenneth Miles, Junior Third—Daphne Sampson, Rosa Cozzette, Lois Wall, Clarence Smith, Richard Coella.

Division 7, Junior Third—Lavina Hill, Jack Hanna, Doris Chesham, Ruby Fors. Senior Second—Robert Mulligan, Irene Johnson, Marjorie Thomas, Lennart Johnson, Laura Zanussi and Dorothy Stevens.

Division 8, Junior Second—Frank Caunt, Dagmar Johnson, Frank Lefevre, Bertram Cherrington, John Freney. First Reader—Alphonse Slubowski, Cyril Coelle, Jean Jones, Fred Ellis.

Division 9, First Reader—Hawthorne Dunn, Foy Miles, Roy MacKenzie, Betty Gilmour, Joy Kemp, Jack Oliver. High Second Primer—Rose Ewing, Constance Potter, Edna McLean, Myrtle Dally, Edna Smith.

Division 1, Second Primer — Rose Thorougood, Marjorie Trembath, Irving Toombs, Mapleton Colenso, Donald Ferguson, Eda Leface. First Primer—Rita Evans, Eva Hanna, Bessie Glennie, Dorothy Keating, Isabel Garbutt, Constance Eccles, Eric Fors, Annie Bianchi.

Division 11, First Primer, Class A—Margaret Gantz, Anna Belle MacKenzie, May Irvin, Estella Hackney, Euphemia Mitchell, Mortimer Graham, Gwendolyn Wilkes, Jack Page, Elsie Morrison, Fred Hackney, Edna Pould, John Plester, George Gilmour. Class B—Minnie Sanderson, Wilfred Pitt, Arnold Ruetsala, Thomas Walmsley, Matt Grubisic, Annie Rowe, Sabina Sdao, Ellen Campbell, Angelina Bianchi, Julia Solomon, John Pertty, Henry Oliva, Elsie Jackson.

## FRUITVALE NEWS

FRUITVALE, April 2.—The monthly meeting of the Farmers' Institute was held at the schoolhouse on Saturday last. Great interest was shown in the coopratiye association, several members coming forward to buy shares.

Master Walter Swift has returned to his home in Spokane, after spending A. Wilson was in town looking over some property.

The Boys and Girls' club are organizing a Pig club for 1920. They will receive prizes in the course of 10 days for the 1919 club. The following are the winners: Tom Coles, first; Dorothy Barrett, second; Archie Barrett, third; Albert Lindholme, fourth, a long holiday with his aunt, Mrs. D. Murray.

Mrs. S. Brewster spent the week-end with Mr. and Mrs. Aldersmith at Waneta.

Mr. Nicolas has sold his ranch to A. Anderson. He has already taken possession and started improvements.


**A Breakfast Food In Granular Form**
Different from the ordinary prepared cereal in many ways
**Grape-Nuts**
is baked for twenty hours, has a very likeable, nut-like flavor, is easily digested and is particularly worth while because of its staunch health building qualities.
Grape-Nuts needs no sugar



**Alex. Mirabelli**
SHOEMAKER, HARNESS REPAIRING
Second Hand Store in Conection
CRESTON, B.C.



**Shine! Shine.**
Ladies or Gents' Shoes shined and tan shoes dyed black.
**O. K. Barber Shop**
A. L. WILSON



ONLY TABLETS MARKED "BAYER" ARE ASPIRIN

Not Aspirin at All without the "Bayer Cross"

For Colds, Pain, Headache, Neuralgia, Toothache, Earache, and for Rheumatism, Lumbago, Sciatica, Neuritis, take Aspirin marked with the name "Bayer" or you are not taking Aspirin at all.

Accept only "Bayer Tablets of Aspirin" in an unbroken "Bayer" package which contains complete directions. Then you are getting real Aspirin—the genuine Aspirin prescribed by physicians for over nineteen years. Now made in Canada.

Handy tin boxes containing 12 tablets cost but a few cents. Druggists also sell larger "Bayer" packages.

**There is only one Aspirin—"Bayer"—You must say "Bayer"**

Aspirin is the trade mark (registered in Canada) of Bayer Manufacture of Monoaceticacidester of Salicylicacid. While it is well known that Aspirin means Bayer manufacture, to assist the public against imitations, the Tablets of Bayer Company will be stamped with their general trade mark, the "Bayer Cross"

# KOOTENAY BOYS WILL COMPETE

## National Athletic Meet For Tuxis Boys and Trail Rangers Due in Fortnight

Boys' organizations of the Kootenay are looking forward to the third week of the present month, when the big event of their athletic year will be held.

With at least 12000 boys taking part, *living all over Canada from* coast to coast, and from Point Pelee to Prince Rupert, Peace River and The Pas, the Canadian national athletic contest for Trail Rangers and Tuxis boys will in point of numbers and possibilities of developing athletes, be the biggest athletic event pulled off in Canada. This big event takes place in the week of April 19 to 24, and is under the direction of the national boys' work board of Canada, which is the co-operative body representing all the Protestant churches and the Y.M.C.A. with Fred J. Smith, national physical education secretary of the Y.M.C.A., as manager and chief director.

The contest is conducted as a part of the well known Canadian Standard Efficiency Training program. The entries are made by groups, and any Tuxis square or Trail Ranger camp with a registered mentor can enter. Two or more groups conduct their contests together, and a record is kept. Every boy must compete unless excused by a medical man or physical director as unfit, and the average is taken of the group. The records are taken by the mentors, and forwarded for comparison with those of other groups. The standards of excellence are varied according to the ages and weights of the boys, and the records are kept by points. The provincial and national championships will be decided from these records, and will be suitably recognized.

The Trail Rangers, who are boys 15 and under, or up to 17 and under weight, will have contests in standing broad jump, running high jump, one potato race, three potato race and floor push. The Tuxis boys, who are older, will compete in the running broad jump, running high jump, three potato race, five potato race, and 8-lb. shot put.

In places where there is only one group and a competition cannot be held, special arrangements are made for the group to have its contests by itself. Each group must have at least six members, and only members who come up to a certain standard of attendance at the Sunday and mid-week sessions of the camp or square can compete.

The whole contest is a part of the C.S.E.T. program for the all round development of the boys. T. H. Hutchinson, secretary of the boys' work department of the Y.M.C.A., and also of the boys' work committee of the religious education council, is the executive head of the contest management for Alberta and British Columbia.

Rev. J. P. Westman is the mentor of the only organized boys' group in Nelson which has been reported to the headquarters.

# NOTABLE SCRAPBOOK GOES TO MUSEUM

REGINA, Sask.—A scrapbook compiled by the late Superintendent Routeledge of the Royal Canadian Mounted Police and now in the possession of Assistant Commissioner McGibbon, is to be presented to the museum at the University of Saskatchewan. Among the host of other things, the book contains first copies of practically every newspaper printed in western Canada. It also contains a detailed history of the Reil Rebellion in newspaper clipping form.

# SEVENTH HUSBAND IN NELSON JAIL

## Alton Frisbie One of Six Living Spouses of Woman Held in Spokane

Held in the Nelson city bastile on a vagrancy charge, Alton R. Frisbie, the seventh known spouse of a marital partner now in jail in Spokane, is suspected of abstracting a quantity of cocaine and of heroin from the store of the Poole Drug company, and, if the theft is not brought home to him, he can still be placed on trial for forgery and obtaining money under false pretences.

Frisbie arrived in Nelson nearly two weeks ago, in consequence of being deported from the United States after a period of confinement in Spokane, and adopted the name of Harry Woods to operate under. One rooming house that he favored with his patronage missed a shirt, and another missed some gramophone records and a volume on the war, all of which were subsequently found when his latest abode was searched.

### Locks Forced

Just one week ago the Poole Drug company's premises were forced by way of the front door, and the crook concerned in that enterprise shaved the moulding on the door sufficiently to expose the crack, so that a strip of tin could be inserted, by means of which to press back the bolt of the Yale lock. This particular lock has a safety device, which, however, was not put on the job that night. Cocaine and heroin to the extent of half an ounce was missed next morning.

The same night the city Dairy's premises on Josephine street were entered in the same way, two quart bottles of milk being taken. A folded strip of rusty tin was found outside, being doubtless what the housebreaker used.

Suspicion fell on Frisbie, alias *Woods, who took a trip along the* Arm, spent a night at the home of a rancher, and the next day brought in a business letter from the rancher to post. This letter Frisbie opened and copied, and at the bottom of the copy added that the writer owed the bearer $5 for work, and that the recipient should pay him. He secured $4 from the party to whom he delivered the letter, notwithstanding that the epistle changed from a scholarly to an ungrammatical style.

With this cash, the deportee went to Trail and Rossland. Turning up in the city again about midnight Wednesday, he was run in by Sergeant Alex. Stewart.

In the meantime, Chief of Police Thomas H. Long had obtained Frisbie's record from Spokane, which showed him to have been a dope fiend, having actually been given the cure in Spokane. So far no trace *of the drugs have been found in* Frisbie's possession, and it is said that he denies the accuracy of the Spokane information. He is also said to have done time in Calgary, and the chief is now in communication with the authorities of that city on the matter.

### Ladylove Constant

Letters are being delivered to Frisbie from his lady love languishing in the Spokane jail, while the United States authorities investigate whether she is Canadian or American, with possible deportation in view.

Of her seven "husbands," the first two, she claims, were actually wedded to her, the second after the death of the first, who was a Chinese. Others have been French, Italian, Canadian and American, and her present nationality turns on whether No. 2 was Canadian or American, a point she asserts she never discovered. In addition to these spouses, six of whom are living, she informed the Spokane police there were other men she had had alliances with, but whom she did not regard in such sacred relation.


# THE HACKING COUGH

## Strains The Lungs

The terrible, hacking, lung-wracking cough that sticks to you in spite of everything you have done to get rid of it is a great source of danger to your health, and the longer it is allowed to stick the more serious the menace becomes.

You can easily get rid of the cough or cold at its inception by using Dr. Wood's Norway Pine Syrup, a remedy that has been universally used throughout Canada for the past 30 years.

Mrs. Samuel Matthews, Portage, P.E.I., writes:—"Last winter I caught a heavy cold, and was laid up for sometime. I had such a hacking cough I could not sleep at night, and did not think I could ever get over it. One day a friend dropped in to see me, and was surprised to see how bad my cough was. She advised me to use Dr. Wood's Norway Pine Syrup, so the next day I sent for a bottle and soon got relief, and by the time I had taken two bottles, my cough was all gone. I doubt there is anything to equal it."

Dr. Wood's Norway Pine Syrup is put up in a yellow wrapper; 3 pine trees the trade mark; price 25c. and 50c. Manufactured only by The T. Milburn Co., Limited, Toronto, Ont.


# SHIP QUANTITIES OF SEED OATS

EDMONTON, Alta.—Considerable activity in the shipment of seed oats from the central and northern parts of the province is reported now, the drouth-stricken areas in the south having already drawn upon local supplies for their spring requirements. More than 300,000 bushels of seed oats have been supplied from the Dominion seed branch in Calgary in addition to what has been bought direct from farmers. The price is $1.11 for No. 1 and $1.02 for No. 2.

# BRITISH METAL COMPANY COMING

VANCOUVER—That a powerful British iron and steel company will locate in British Columbia and establish a complete plant for turning out all products of the industry is the word reaching Vancouver from England. Work on preliminaries connected with the firm's flotation for activity in this province has already started. The company will be capitalized at five million pounds sterling, and will work here with an established coal company having rail and water connections. Native ores of British Columbia are to be utilized.

The process of making a mummy in biblical times cost $3725.

# TOURIST HOTEL FOR JASPER PARK

VANCOUVER—The Grand Trunk Pacific Railway will spend $150,000 during the year in erecting a tourist hotel in Jasper Park, in addition to considerable sums in tent cities and camps for mountaineers and tourists in Robson Park, it has been announced.

# FLU HITS ALASKA OIL STAMPEDERS

SEATTLE, Wash.—Influenza has spread among the scores of Alaskans who stampeded to the Katalla, Alaska, oil fields. The coastguard cutter Algonquin with medicine and doctors has left Juneau for the oil fields. The fields were recently reopened when the president signed the Oil Lands Leasing bill.

# INDIANS PROTEST FISH REGULATIONS

VANCOUVER—Indians have joined hands in protesting against the new fishing regulations. According to Chiefs Benedict and Louise James there are hundreds of aged, orphans and other tribal children who are unable to get work to buy sufficient food. "The government," said James, "apparently wishes to take the food from their mouths; and under these conditions we shall be within our rights to continue fishing sufficient for food.

Cactus is seen in perfection only when supplied with water.

# CANCEL RESERVES IN KOOTENAY

VICTORIA—A bill introduced in the legislature would bring the large area of land along the British Columbia Southern and Columbia and Western Raiway companies—4,065,076 acres—in Similkameen and Kootenay districts, under the Land act for administration, cancelling all existing reserves.

# SCIENTISTS CLAIM RAIN-MAKING SYSTEM

CALGARY, Alta.—Rain making by scientific means and human efforts is becoming an accomplished fact, and according to the announcement made by Capt. E. S. Brett, secretary of the McCall Aeroplane Co., attempts to produce rain in Calgary and district will be made by Capt. McCall whenever rain is considered necessary. *Certain scientific* lines will be followed, as already tested in South Africa and Tasmania.

# SEVEN MILLION THEATER-GOERS

EDMONTON, Alta.—During the past year 7,374,393 people passed through the doors of the theatres in the province of Alberta, according to information given to the legislature *by W. M. Davidson, respecting* theatres for Alberta. The total receipts for the theatre tax during the year 1919 was $143,926, as compared with $90,275 in 1918.

If you have a happy home keep it so; if not, make it so.

It is a poor hand of charity that sticks to the fingers.

Bats sleep through the winter.


# GOOD FOR FATHER AND GOOD FOR SON

MR. C. ROY PRAISES DODD'S KIDNEY PILLS.

**He States That They Relieved His Son of Bed Wetting and Himself of Bladder Trouble—Ask Your Neighbors About Dodd's Kidney Pills.**

Thivierge Office, Bonaventure Co., *Que., April 2nd. (Special).—That* Dodd's Kidney Pills have been successfully used by both old and young as a remedy for kidney ills is again shown by the statement of Mr. Clement Roy, of this place.

"I am glad to be able to state," Mr. Roy says, "that Dodd's Kidney Pills relieved my little boy of bed wetting. They also helped my baldder trouble. I cannot say too much in praise of Dodd's Kidney Pills."

Dodd's Kidney Pills are a kidney remedy pure and simple. But bladder and urinary troubles come as a result of weak or diseased kidneys. The natural way to treat such troubles is to strengthen or help the kidneys.

Mr. Roy acted on this principle when he used Dodd's Kidney Pills for his own and his son's troubles. The satisfaction he got is voiced by his statement.

If you have not used them yourself, ask your neighbors if Dodd's Kidney Pills are not the remedy for kidney ills.



# THE WHITE MAN FOLLOWS WHERE THE INDIAN LED

The saline water of Little Manitou Lake, Saskatchewan, was for many years used by the Indians to restore their sick and ailing to health.

To-day, the water from this same lake, one of Canada's greatest mineral resources, is available for your medicinal use in a refined powder form called

# SAL MANITOU EFFERVESCENT SALINE

A glass every morning will refresh and invigorate. It clears the head, purifies the organic system—and builds up the body tissues.

Get it the next time you are at the druggists—you will find it always pays to keep a bottle in the house.

*Martin's Manitou Health Salt is an effervescent saline of much milder form. In tins only.*

*Martin's Manitou Ointment—a wonderful skin healer.*

SOLD BY ALL DRUGGISTS

**Standard Remedies Limited**
WINNIPEG, MAN.



# DUNLOP CORD TIRES

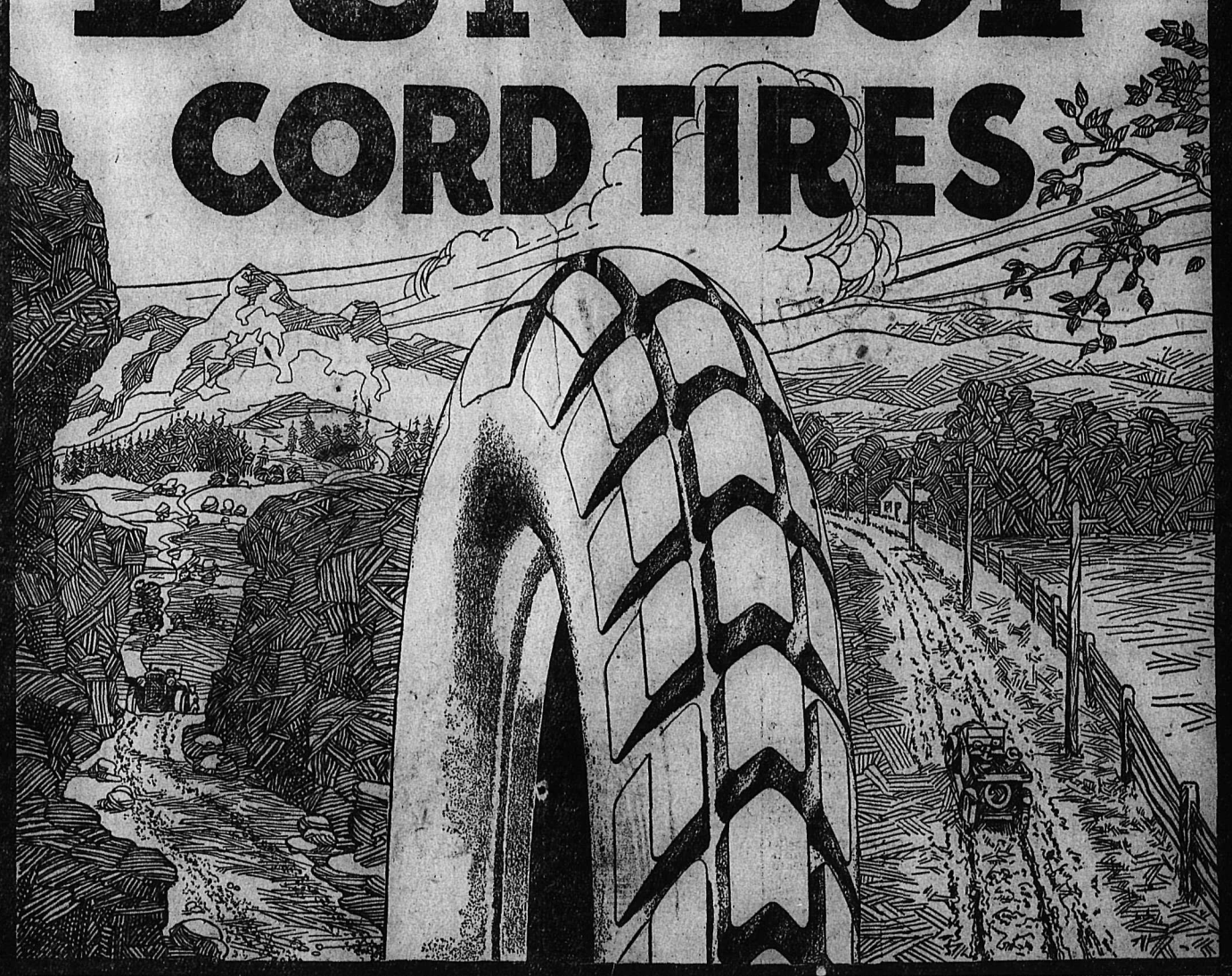

# The Super-Test

¶ BEFORE you are asked to buy or try Dunlop Cord Tires, they must undergo a test such as you would never give them.

¶ Tires just like your garagemen and dealers now sell are put on our own test cars, and away speed the drivers.

—A Test that is kept up day and night.

—A Test that takes in some of the worst roads in the country and the generality of bumps, bad turns, and all the sudden stops that go with them.

—A Test that specifies the number of miles which must be made by the drivers each day and night.

¶ The results of this crucial test, naturally, have an important bearing on our manufacturing policy.

¶ Tested-in-Advance Service aptly applies to **Dunlop Cord Tires—"Traction," "Ribbed."** Can you ask for a greater guarantee than the story the road tells—a story which in the case of Dunlop Cord Tires proves that our manufacturing methods are not only Right but **Dead Right?**

DUNLOP THE UNIVERSE OVER—THE WORLD'S GREATEST RUBBER ORGANIZATION

**Dunlop Tire & Rubber Goods Co., Limited**

Head Office and Factories - - - TORONTO

BRANCHES IN THE LEADING CITIES

A131

### KARAKUL LAMB

The furs known as Karakul, Persian Lamb and Astrakhan come to us from the regions about Bokhara, in Turkestan. Before the war almost all of them were dyed and treated at Leipzig, where two houses alone received 750,000 skins, with a value of about $2,700,000 (at pre-war prices) every year.

The race of sheep known as Karakul is native of Turkestan, and its special home is in the vast sandy desert plains of Bokhara. The oasis of Karakul is washed by the muddy waters of the river Zerafchane, which swollen by the snows of the Altai mountains, falls into Lake Karakul, but inundates a large area of sandy dunes on which many deep-rooted bushes grow. In crossing the desert to the north, the wind is laden with salts of soda, potash and magnesia, and these in the dry season cover the ground with white crystals. Many of the bushes bear tender green shoots that are the favorite food of the sheep, while their berries and twigs, dried upon the plant and then cut for forage, supply their diet in winter.

The lambs are born covered with an abundant fleece, down to their hoofs and as far as their eyes. This fleece is formed of black strands tightly curled against the skin. If the animal be killed within three days of its birth and skinned at once, the fleece remains unchanged, even humidity not affecting the curls. As it grows, however, the curls untwist, and after it once has been sheared the wool grows with scarcely a trace of curl. After five years the wool of the fleece is quite straight. After three years it becomes gray, and after seven a dirty white.

The lambs are born in February and killed the second or third day, except such as are kept for reproduction or for wool. The rule is that the fleece of a lamb sells for the highest price a sheep has brought in the past year. The skins of unborn lambs, taken from sheep that have died soon before the date on which they would have given birth, bring the highest prices—twenty to thirty roubles.

Efforts were made before the war to acclimatize the Karakul sheep in Belgium and Northern Germany, and with some success.

### An IDEAL WOMAN

Solomon's model woman would have made an ideal federated club woman! First she began at home and the heart of her husband-man safely trusted in her, for she rose while it was yet night to give meat to her household. She was a financier, another qualification fitting her admirably for club life, for we see her considering a field and buying it. She was a horticulturist, for she planted a vineyard. She was a merchant, for she bought her goods from afar, and perceived that they were good. She was a manufacturer, for she is pictured as making fine linen and selling girdles to the merchants. She was a wise councilor—perhaps, a member of the national council of defense; we knew she was a diplomat, for her husband was known in the gates, and so was she—New York Evening Telegram.

The Greeks and Romans used wax table books and continued to use them long after papryus was known.

**Clear Your Scalp and Skin With Cuticura**

After shaving and before bathing touch dandruff and itching, pimples and blackheads with Cuticura Ointment. Wash all off with Cuticura Soap and hot water, using plenty of Soap best applied with the hands. One Soap for all uses, shaving, shampooing, bathing.

Soap 25c. Ointment 25 and 50c. Sold throughout the Dominion. Canadian Depot: Lymans, Limited, St. Paul St., Montreal. Cuticura Soap shaves without mug.



**H. W. Edwards**

TAXIDERMIST

GAME HEADS AND ANIMAL RUGS MOUNTED

12nd Street, REVELSTOKE, B.C.
P.O. BOX 304


## MANY STARS AS LARGE AS SUN

"Close-up" photographs of the stellar constellation in the pitiless light of modern photography prove that celestial stars like certain other stars are not always what they seem to be when observed from a distance favorable to the softening physical defects. Speaking to a largely attended luncheon of the Empire club, Toronto, Prof. Edward E. Barnard, A.M., D.Sc., L.L.D., of the University of Chicago, by means of lantern slide reproductions of astronomical photographs, demonstrated that the contour and general appearance of the heavenly bodies are totally different to what the laymen would imagine them to be, even when looking through the ordinary star gazing telescope. The seemingly smooth and silvery surface of the moon was shown to be especially deceptive, an intimate view of luna, disclosing mountains, craters, huge ugly scars and canyons and proving that satellite to be in a state of physical disorder. Elaborating at length on his subject "Photographing the Sky," the scientist showed many views of the sun and stars. He stated that the sun was from 2,000 to 3,000 miles thick and that the sup spots appeared on its rim. By a study of the sun predictions as to lean or prosperous years could be made with an approximate degree of accuracy. He placed Venus in the satellite division, by declaring that this planet merely reflected the rays of the sun and was not an illuminating factor through it own light supplying resources. He declared that the stars were really suns and rose and set like suns, and though to the casual observer differing from the sun in practically all respects, were really myriads of suns diffusing their radiance over the heavens at night. By the same token the sun was simply a star.

**Photographing the Sky.**

Professor Barnard said that the great value of astronomical photography lay in its power to represent the heavenly bodies as they really are, as compared with the vague and deceptive vision we get of them from ordinary observation. The human eye and photographic plate received two widely different light pulsations. Photography was discovered in 1839, and soon applied to securing representations of celestial bodies. It was not developed to an appreciable extent in this connection, however, till the 80's, when dry plates were discovered. The longest exposure Professor Barnard made was 11 hours. He did this in order that he might obtain views of very faint nebulosities which could not be detected by the naked eye. The sun and moon required the slowest plates.

Professor Barnard disillusioned any of his hearers who might have thought that the stars were smaller than the central star of the solar system—the sun. He showed views of thousands of them in groups and stated that they were all at least as large as the sun.

### TIMES HAVE CHANGED

It is said that the post office in Philadelphia will lose $15,000 a day as the result of going from the three-cent back to the two-cent rate for letters.

That happens to be exactly the sum which Benjamin Franklin was able to turn over to Great Britain in annual revenues from the Post offices in the colonies in 1774, after he had put in four years of hard work in creating a postal system.


**MOTHER!**

**"California Syrup of Figs" Child's Best Laxative**

Accept "California" Syrup of Figs only—look for the name California on the package, then you are sure your child is having the best and most harmless physic for the little stomach, liver and bowels. Children love its fruity taste. Full directions on each bottle. You must say "California."



**GROWING DEAF WITH HEAD NOISES? TRY THIS**

If you are growing hard of hearing and fear Catarrhal Deafness or if you have roaring, rumbling, hissing noises in your ears go to your druggist and get 1 ounce of Parmint (double strength), and add to it ¼ pint of hot water and a little granulated sugar. Take 1 tablespoonful four times a day.

This will often bring quick relief from the distressing head noises. Clogged nostrils should open, breathing become easy and the mucus stop dropping into the throat. It is easy to prepare, costs little and is pleasant to take. Anyone who is threatened with Catarrhal Deafness or who has head noises should give this prescription a trial.



**WHY SPRING BRINGS OUT FRECKLES AND ERUPTIONS**

The sudden appearance of freckles, slight eruptions or fine lines at this season is attributed by scientists to the "actinic ray," which is unusually active during the spring months. Where the skin is so affected by this influence, if one will procure an ounce of common mercolized wax at any drug store, apply a little of it before retiring, like cold cream, she can easily overcome the trouble. When the wax is washed off next morning minute flaky skin particles come with it. The entire outer cuticle is removed in this way in a week or two, with all its defects.

No bleach could so effectually remove freckles or blemishes. The new surface is smooth, clear, fresh looking. No harm or inconvenience accompanies this simple treatment.



**DON'T DESPAIR**

If you are troubled with pains or aches; feel tired; have headache, indigestion, insomnia; painful passage of urine, you will find relief in

**GOLD MEDAL HAARLEM OIL CAPSULES**

The world's standard remedy for kidney, liver, bladder and uric acid troubles and National Remedy of Holland since 1696. All druggists, 50c. a box. Guaranteed. Look for the name Gold Medal on every box and accept no imitation


## WINNIPEG TO BE HUB OF AVIATION

WINNIPEG, Man.—Winnipeg is expected this coming season to become the hub of aviation in Western Canada. Preparations are being made by the local companies to run aerial service from Winnipeg to the beaches. A service between Winnipeg, Minneapolis and St. Paul will be commenced, while flights will be made almost daily to the various towns and cities within a radial distance from the city. A scheme for a service of large passenger and freight machines connecting Winnipeg with towns and cities east, west and south is being projected. Winnipeg will be the northern station and will act as terminal, and will also be a stopping place for all trans-continental flights in Canada.

### REMEMBER THEM

What has become of the old-fashioned days when there was serious talk about dangers of over-production.—Buffalo Courier.

The kernal of the bitter almond is

## AIR PATROL FOR ALBERTA FORESTS

EDMONTON, Alta.—The scheme to establish an air patrol of Alberta forest reserves will be put into effect during the coming summer, according to Col. R. H. Palmer, chief fire ranger for the northern section of the province. A patrol of the eastern slope of the Rockey Mountains, beginning in the south, is to be carried on this year. It will be entirely experimental at first. Suitable landing-places must be located before the patrol can really be established and wireless stations will also be used for the purpose of locating fires, the fact that a 65-mile range is possible at an elevation of 5,000 feet indicates the great usefulness of the air control as an addition to the other protective measures.

The Belgian parliament in 1911 voted an old age pension for coal miners.


Strictly Clean and Pure

**APROL**

The Sweetest Oil from Apricots


The black satin shoe with the long vamp is to be very good this summer accompanied by the large square oblong and oval buckles of rhinestones which have been so popular for evening wear all winter. Some very extravagant sales have been made recently in these buckles.


**WOMEN BEAT OLD "HI" COST**

They use "Diamond Dyes" and Add Years of Wear to Old, Faded Garments—Really Fun!

It's easy to diamond-dye your old garments a new, rich, fadeless color, no matter if they be wool or silk; linen, cotton or mixed goods.

House-dresses, ginghams, aprons, blouses, skirts, silks, stockings, sweaters, children's coats, draperies—everything can be made new and good for years of wear with "Diamond Dyes."

The Direction Book in package tells how to diamond-dye over any color. To match material, have druggist show you "Diamond Dye" Color Card.

**The Tire It Pays to Buy**

Only the good survive. Time's old sickle strews the way with the worthless and the public ostracises the failures. Tire standards are ever higher and only the best tires can reach up to it. Tires that survive the ordeal of time and experience are the kind it pays to buy. Such are

**"GUTTA PERCHA" TIRES**

*"The Tires That Give Satisfaction"*

GUTTA PERCHA & RUBBER, LIMITED

Head Offices and Factory, Toronto, Canada

Branches in all leading cities of the Dominion

## TYROL WANTS GERMAN COMMERCE

VIENNA, April 2.—A delegation from the Tyrol provisional government has arrived in Vienna to lay before the representative of the entente a demand for economic fusion with Germany. It is said the British and American commissioners will refuse to receive them.


# Churches

**The Salvation Army**

11:00 a.m.—Holiness Meeting

3:00 p.m.—Sunday School.

7:30 p.m.—Salvation Meeting.

Bright Singing and Music at these meetings

YOU are invited to attend

**St. Paul's Presbyterian CHURCH**

**Special Easter Services**

11:00 a.m.—"The Difference Easter Morning Made."
Music—
"O Sun of Righteousness" ..... Nicol
"O Lord of Life" ..... Nicol
2:30 p.m.—Sunday School
7:30 p.m.—"Death Is Not a Terminus But a Thoroughfare. There we say not 'good bye' but 'good night.'"
Music—
Solo—Mrs. Cooper, gold medallist, London, England.
Hallelujah Chorus in its entirety (Messiah).... Handel
Solo—Mrs. Cooper.
8:45—Special meeting W. M. S.
Monday, 4 p.m.—Juniors.
Monday, 7:15 p.m.—Trail Rangers.
Friday, 12:30 to 6—Sale of work and home cooking by Ladies' Aid.
Friday, 7:15—C. G. I. T.

ATTEND SOME CHURCH TOMORROW AND HEAR MESSAGES OF HOPE IN SERMON AND SONG

**Easter**

*"The Lord Is Risen Indeed!"*

**St. Saviour's Church, Nelson**

EASTER DAY
6:30 a.m. ..... Holy Communion
8:00 a.m. ..... Holy Communion
10:30 a.m. ..... Mattins and Holy Communion (Choral)
3:00 p.m. ..... Children's Service
7:30 p.m. ..... Evensong
EASTER MONDAY
10:30 a.m. ..... Holy Communion
ST. ANDREW'S-BY-THE-LAKE, WILLOW POINT
EASTER TUESDAY
10:30 a.m. ..... Mattins and Holy Communion

**Trinity Methodist Church**

REV. J. P. WESTMAN, Pastor
Phone 105

Glad Easter Services
Easter and Song are Synonymous
Easter Music and Easter Decorations

11:00 a.m.—"RESURRECTION RESULTS."

2:30 p.m.—Sunday School.

EVENING MUSICAL PROGRAMME
7:15—Fifteen Piece Orchestra.
1. Morceau Facile.
2. Swing Song.
3. O Dry Those Tears.
4. The Holy City—Instrumental Solo.

7:30—
5. Easter Hymn.
6. Anthem—Unfold Ye Portals.
7. Solo—Selected: Mrs. Forteath.
8. Hymn—Regent Square.
9. Anthem—Hosanna!
10. Offertoire—I Know a Lovely Garden—Orchestra.
11. Solo—Mr. J. P. Pitner.
12. Hymn—Miles Lane.
13. Anthem—Life Your Glad Voices.
Ending with the Hallelujah Chorus.

Evening Subject: "THE NEW LIFE AND THE NEW DAY."

**FIRST CHURCH OF CHRIST, SCIENTIST**

Corner of Kootenay and Victoria Streets
Sunday School Meets at 2:30
Sunday Services 11 a.m. and 7:30 p.m.
Subject: UNREALITY
Golden Text: GALATIANS 6:8
Wednesday Evening Testimonial Meeting, 8 p.m.
READING ROOM AND FREE CIRCULATING LIBRARY
In Church Building. Open Tuesday and Friday evening from 7 to 9 and every afternoon from 3 to 5, except Sundays and public holidays
A CORDIAL INVITATION IS EXTENDED TO ALL


# COMMEMORATION OF CRUCIFIXION

## Services in Catholic and Anglican Churches Yesterday; Festival Tomorrow

Good Friday and Easter, commemorating the death and the resurrection of the Savior, represent for Christiandom the tragedy and the triumph attending mankind's salvation.

Services to commemorate the 1885th anniversary of the crucifixion of Christ on Calvary were held in the Church of Mary Immaculate, yesterday.

The bare, flowerless altar, draped with royal purple, the gleaming white lighted tapers, the aroma of the incense of sandlewood, and the mournful chants of psalms formed part of the service which has been executed yearly in the Catholic Church, since the early days of Christianity. The theme of the sermon was "The Cross."

In the afternoon, "The Way of the Cross" service was sung.


**BAPTIST CHURCH**

Morning Service at 10:30
Subject: "THE PASS-OVER"
Sunday School and Bible Classes at 11:30.
Evening Service at 7:30
Subject: "THE RESURRECTION"
Thursday Evening at 8:00—Prayer Service.
Friday Evening at 7:00—B.Y.P.U.
You will be welcome at our services


Rev. J. A. Althoff, V.G., conducted the various services.

At St. Saviour's church the services prescribed by the Anglican church for Good Friday, which is observed as a day of prayer and fasting, were conducted by the rector, Rev. Fred H. Graham.

Tomorrow, corresponding to the "third day," on which Christ rose, will be a day of festival in the churches, and the message of the completed redemption will be told from the pulpit and choir.

The official advent of the season of brightness, will be marked, doubtless, by the customary display of spring millinery and costumery.

# EDNA MALONE IS FRISCO'S FAVORITE

A chic portrait of Edna Malone, "danseuse at the Palace Rose Room," San Francisco, embellishes the front cover of "The Wasp," an illustrated weekly published at San Francisco and Los Angeles. This popular Nelson girl, who has made such a furore as a classicle dancer, is the daughter of Mr. and Mrs. J. J. Malone, of this city, and her parents have been spending the winter with her.

On "The Passing Show" page of the Wasp, under the heading "Edna Malone, Famous Danseuse at Palace," is the following appreciation of Miss Malone:

"Miss Edna Malone, the famous soloist danseuse, now appearing at the Palace Hotel in a return engagement, is probably the highest developed type of an interpretative dancer appearing before the public today.

"Patrons of the hotel have been *surprised at the technique displayed* in the original creations such as the Oulad Nail, or Algerian street dance. Travellers from far off Algiers have remarked that it is a transportation of costume, music and grace from the city of the far east to the city of the west.

"Miss Malone has toured the United States and danced in the principal cities of the country. Her creative genius, so strongly evidenced in her adaption of the famous Spring painting of Boticilli, is given full scope in her original creation of the Moon of Love. From the pages of Greek mythology, known to but few students of histrionism, she has taken the fable of the Grecian maiden who, scorning the faith of her people, the Greek Gods of Might, turned in pagan revelry to the Moon worshippers fetish cut, but when on the eve of the New Year the wrathful high priests find her in unholy adoration, they cast her forth from their people and city. This adaption in dance, the first time on the American stage or ballroom, has won the favorable criticism of the leading connoiseurs of classical terpsichology, who predict for Miss Malone a stellar career in her chosen art."

# RAIL COMMITTEE IS AT DEADLOCK

WASHINGTON, April 2.—In a letter to the president, B. M. Jewell, chairman of the railroad commission, which constitutes the Labor party on the railroad board, said he regretted very much "to advise you of our failure to obtain any beneficial results from these conferences." The employees, Mr. Jewel said, were keenly disappointed at the position taken by the railroad executives' committee which announced last night a deadlock and the withdrawal of the roalroad members from the conference.

# Small Advertisements That Bring Quick Returns

## 49 Farms for Sale

FARMERS AND OTHERS, NOTICE! If you are going to Calgary to take a Motor Course, and wish to receive a Proper Training, which means that you should get expert instructions and practical experience on many types of automobiles, tractors and stationary gas engines from the day you commence your training until graduating, you should attend THE HEMPHILL MOTOR SCHOOL as it is the largest and best equipped trade school in Alberta.

Endorsed and approved by the leading automobile trade association and tractor firms. (6965)

MIXED FARMING—The C.P.R. has still some choice lands in well-settled districts in Western Canada for sale at low prices; twenty years to pay; irrigated lands in Sunny Southern Alberta, with loan of $2000 in improvements to assist new settlers. Act now—they are going fast. *For free booklets and full information* Allan Cameron, General Supt. of Lands, C.P.R., 985 1st St. East, Calgary, or H. H. Loughran, Canadian Pacific Railway Station, Vancouver, B.C. (6573)

## 22 Miscellaneous

OPERATIONS UNNECESSARY
HEPATOLA removes Gall Stones, corrects Appendicitis in 24 hours without pain. Registered under Pure Food and Drug Act. $6.00. Not sold by druggists.
Sole Manufacturer
MRS. GEO. ALMAS
230 4th Ave. S., Saskatoon, Sask. Box 1073. Phone 4855.

WANTED—Mile or more pipe for power. State full particulars. Would remove from any location at right price. Address Box 2, Nakusp, B.C. (6912)

"HEAVEN and Hell" — Swedenborg's great work on the life after death, and a real world beyond. Over 400 pages, only 25c postpaid. A. G. Law, 486 Euclid Ave., Toronto. (6849)

## 26 Machinery for Sale

FOR SALE — A complete newspaper plant, with job press. Apply to A. McInnis, New Denver, B.C. (7181)

FOR SALE CHEAP — One Hercules horse power stumping machine, $50. C. C. Sailor. Fruitvale, B.C. (7186)

## 45 Property Wanted

WANTED TO RENT — Small ranch, with option of purchase, with bearing trees, house, outbuildings. Will arrive Nelson April 8. What offers? Box 1036 Daily News. (7069)

## 10 Male Help Wanted

WANTED—Third class engineer for shingle mill. Apply Kootenay Shingle Co., Ltd., Salmo, B.C. (7197)

WANTED — Immediately, first class edgerman, sixty-five cents per hour; also assistant trimmerman, fifty-five cents per hour. Apply Baker Lbr. Co., Ltd., Waldo, B.C. (7180)

WANTED AT ONCE—Foreman to take out log drive. Good wages to right man. A. Macdonald & Co., Galloway, B.C. (7122)

WANTED—Night clerk at once. Apply Hume Hotel. (7134)

WANTED—Five gangs sawyers, $1.75 per thousand. Deschamps Lbr. Co., Birchbank. (7117)

WANTED—Lincensed log scaler. Apply to Slocan Valley Lumber Co., at Koch Siding, B. C. (7082)

WANTED—Two gangs of log cutters, paying $1.75 per thousand feet; good timber, under ten logs to thousand feet, level ground. Salmo Cedar Co., Parks Siding, B.C. (7092)

WANTED—Third class engineer and edgerman for sawmill. Apply Forest Mills of B.C., Btd., Cascade, or Nelson, B.C. (7065)

YOUNG men with talent for drawing should read our Art Prospectus. Cartooning, Illustrating, Designing can be successfully learned by efficient home study methods. Prospectus free. International Correspondence Schools, Montreal. (6574)

WANTED—Young man stenographer. Previous experience in lumber office not absolutely necessary. East Kootenay Lbr., Co., Ltd., Jaffray, B.C. (7058)

GOOD WAGES for home work. We need you to make socks on the fast, easily learned Auto Knitter. Experience unnecessary. Distance immaterial. Positively no canvassing. Yarn supplied. Particulars, 3c stamp. Dept. 82c Auto Knitter Co., Toronto. (6677)

WANTED—3 gangs sawyers, $1.75 per M; 3 experienced millwrights, 80c per hour. O. I. & M. Lumber Co., Boulder Creek, B.C. (7003)

WANTED—Sawyer for small mill, cutting ten thousand feet per day. Wynndel Box Factory, Wynndel, B. C. (6929)

PRINTED ENVELOPES cost little more than plain envelopes and they give a much better impression to your customers. Write The Daily News Job Department for samples and prices.

WANTED—Dishwasher, male or female. Apply The Grill. (6749)

COEUR D'ALENE MINES

WANTED — Miners, $5.75; muckers, $5.75; timbermen, $6.25; eight hour shift; steady employment; no blankets needed; modern boarding and rooming houses, with bath, steam heat, electric light, reading rooms; good houses for rent to men with families. Write or apply to Mines' Employment Office, Geo. T. Edmiston, Mgr., Wallace, Idaho. (6668)

## 13 Situations Wanted Male

WANTED — Day work of any kind. Apply S. Whittaker, Phone 58. (7112)

ENGINEER 3rd class, B. C. Certificate requires season's position. Plenty experience. Address Norman Craigie, Creston. (7086)

MALE BOOKKEEPER, can use typewriter, seeks employment town or country, willing to help in other ways. Seven years present employ. Free middle of April. E. H. Evans, Box 1016, Nelson, B.C. (7073)

FOR first class plastering consult Joseph J. Ruzicka, 714 Baker St. (7016)

When ordering goods by mail send a Dominion Express Money Order.

## 11 Female Help Wanted

WANTED—Housekeeper, or girl for light housework. Apply P.O. Box 428, or 617 Carbonate St. (7187)

WANTED—Girl at Nelson Steam Laundry. (7173)

WANTED—Waitress. Grand Central Hotel. (7171)

WANTED—At once, woman cook for Trail Hospital. Average 12 patients. Apply Trail Hospital, Trail, B.C. (7162)

*WANTED—Nurse, not necessarily a* trained one. Phone 477L2. (7135)

WANTED—Dishwasher, male or female. "The Grill."

WANTED—Girl for tea room. Apply Hume Hotel. (6995)

WANTED—A chambermaid and a dining room girl. Apply Strathcona. (6838)

DOMINION EXPRESS Money Orders are on sale in five thousand offices throughout Canada.

## 12 Situations Wanted Female

EXPERIENCED STENOGRAPHER desires position. Apply Box 7147, Daily News. (7147)

## 27 Machinery Wanted

WANTED—One horsepower electric motor in good condition. Write giving full particulars and price to News Publishing Company, Ltd., Nelson, B.C. (6689)

## 14 Furnished Rooms to Rent

*BRIGHT, furnished suite for rent.* Phone 594. (7159)

FURNISHED ROOMS—Clean, comfortable, steam heat, shower baths, $2.25 per week, $9.00 and $10.00 per month. Y.M.C.A. (6681)

## 33 Fruits and Vegetables

ONION SETS—Garden Seeds in bulk and packages; grafting wax, soft or hard; formalin, lime sulphur, water glass (best quality), poultry lice powder, Kreso (red mite killed), Nyal poultry tonic, My Own gopher poison, fruit trees, roses, perennial plants, etc. Mail orders filled promptly. Rutherford Drug Co., Nelson, B.C. (7170)

STRAWBERRY PLANTS — Six varieties; all stock true, strong, healthy plants. Prices very reasonable; satisfaction guaranteed. Address F. Kesler, Box 106, Silverton, B.C. (6979)

A DOMINION Express Money Order for five dollars costs three cents.

## 17 Houses Wanted

WANTED—To rent or buy on easy terms, 5 or 6-roomed bungalow with *at least two or three lots and fruit* trees. Give description of property, location, rent and terms with first letter. Reply Box 7190 Daily News. (7190)

WANTED immediately—Small furnished house or bungalow. Write Box 7100 Daily News. (7100)

## 16 Room and Board

WANTED—Room and board, private family, at once, for two weeks, for man, wife and baby. W. A. Cobb, Y.M.C.A. (7164)

ROOM AND BOARD — 524 Victoria street. (7045)

ROOM in private house, with or without board. 423 Carbonate street. (7056)

## 23 Property for Sale

20 ACRES bench land with creek, near Winlaw, Slocan Valley; $700 easy terms, or $500 cash. Thos. P. Inge, 124-19th avenue N.E. Calgary, Alta.

RANCH FOR SALE — 80 acres, 12 acres in meadow and clover and timothy; 100 fruit trees, part coming in bearing; 5 acres slashed and burned over, small barn, chicken house, root house, and 2-roomed house, 28 feet by 14 feet. Three small horses, ages 2, 9 and 10 years; 2 sets of harness, buggy, democrat and democrat sleigh, and tools. A bargain, part cash, rest terms, at 6 per cent. $2200. Wm. Tipper, Kings Gate, B.C. (7165)

IF you want to buy good fruit land either in ten, twenty, thirty, fifty or one hundred acres, call at 910 *Hoover street.* (7146)

FOR SALE—Four cultivated lost and three roomed cabin in Rosemont. What offers? Gordon B. Hollington, Trail. (7038)

FOR IMMEDIATE SALE—Kensington, about 3 acres of land, partly improved, good frontage; spring water on land. Lot 7, Lot 304. Cheap for cash. Box 7107 Daily News. (7107)

FOR SALE—2-acre ranch, one mile from Nelson; 3 roomed house, chicken house, some bearing fruit trees and small fruits. Will sell cheap for cash. Box 7108 Daily News.

FOR SALE—Cheap for cash, quick, 10 acres at Castlegar, Block 56, lot 181, close to station. $275. Clear title, Apply T. S. Box 411, Lethbridge, Alta.

FOR SALE or rent, 14¼ acres, 7 clear, fruit trees and small fruit, 3-room house, stable and chicken house; plenty of water, one mile from Nelson. Box 7093 Daily News. (7093)

TEN ACRES, all level, cleared, fenced, in hay, three acre orchard; small house, barn 34x34; stone basement; stable. Twenty-two hundred Dollars. H. E. Dill. (7067)

FRUIT RANCH to rent. Apply Strathcona. (6682)

FOR SALE—Two 4-room cottages, full, level lots. Cheap for cash. One medium size Taylor safe. P. O. Box 172. Thomas Sargent. (6950)

FOR SALE—7½ acres in town of Creston, known as Block C, and part of Block B. Apply to owner, J. B. Barreau, Vancouver, General Delivery. (6283)

FOR SALE—4 roomed cottage on Slocan street. Electric light, hot and cold water; quick sale, $250. Apply O.K. Bakery. 7015)

FOR SALE—Five acres of land at Fruitvale, B.C., would make an ideal poultry or fruit ranch; daily train service and close to good markets. A snap for quick sale. For price and terms inquire of owner at 2815 Dewdney St., Regina, Sask., or to W. A. Powne, Fruitvale, B.C. (7014)

BEFORE LOCATING anywhere, see Grand Forks Valley land for Fruit, Dairy, Poultry or Stock Ranching. State what you want, amount of cash for first payment, and we will suit you. C. V. Meggitt & Co. (The Old-time Land Locator), Grand Forks, B.C. (7059)

## 32 For Sale or Rent

FARM FOR RENT OR SALE on Columbia river, half mile to railway station, mile to school, postoffice and stores. Hundred fifty bearing apple trees; small house, stable; twenty acres cleared, ten more started; unlimited range. Farmer with stock name his own terms. Have other interests. Peterson, Blueberry Creek. (7145)

## 18 Articles for Sale

FOR SALE—Magnet Cream Seperator. Box 7183 Daily News. (7183)

FOR SALE—Five hundred feet of 4-in. pipe. Just right for pipe line for power or domestic use. E. Hayward, Salmo, B.C. (7194)

GOULDS Hand Sprayer, fitted to barrel on low cart, with shafts for one horse. There is no better outfit for spraying in rough orchard. $1.25. W. J. McKim, Nelson. (7177)

FOR SALE—One Old Trusty Incubator, with new lamp, $10.00. W. J. McKim, Nelson, B.C. (7178)

FOR SALE—A light delivery express wagon in good shape, $65. A. Cameron, Balfour. (7160)

*FOR SALE—A quantity of poultry* netting, new and second-hand. A. Milton, Mirror Lake, B.C. (7168)

FOR SALE—Good substantial counter, 16 ft. 6 in. long by 3 ft. wide, with cash drawer. Howe Electric Co. (7118)

PRINTED ENVELOPES cost little more than plain envelopes and they give a much better impression to your customers. Write The Daily News Job Department for samples and prices

FOR SALE—A fine violin with bow and case. Thirty years in present owner's possession. Two hundred dollars. Box 7081 Daily News. (7081)

BOAT HOUSE—for sale. Good site on water front. Apply, box 198. Nelson (7088)

FOR SALE—1919 Chevrolet, thoroughly overhauled and repainted, run less than seven thousand miles. The biggest bargain in B.C. Phone 491, or Box 1090, city. (6834)

## 54 Articles Wanted

PIANO WANTED for cash. Must be cheap. Write stating maker's name. Fred Thompson, General Delivery, city. (7098)

## 29 Lost and Found

LOST—Between The Bungalow and depot, between 3 and 4 o'clock Thursday, a leather purse with silver clasp; contained small amount of currency. Valued as a keepsake. Return to The Bungalow. (7191)

LOST—In town, black and tan Collie Airdale pup, name Rex. Reward. G. Greenwood, R.R. 1. (7149)

LOST—About 13th March, 1920, gold watch, plain case, with initials M.W. on front case. Case No. 43470, movement No. 6510545, fastened with gold leaf pin. Reward if returned to 814 Kootenay St. (7128)

## 37 Boats and Automobiles

FOR SALE—Boat and Evinrude motor, $140. A. Milton, Mirror Lake, B.C. (7169)

FOR SALE—Motor boat, 20 feet long, speed 7 miles, 3½ H.P. Caley Perfection engine, good condition. Would accept rowboat for part payment. Apply P. O. Box 902. (7113)

## 35 For Rent

FOR RENT—Floyd Ranch on Rossland Road, consisting of approximately 300 acres, of which 80 acres are cleared. Eight room house and barns. Reasonable rent to desirable tenant. Apply Consolidated Mining & Smelting Co., Ltd., Trail, B.C. (7158)

FOR RENT—Furnished housekeeping rooms over Poole Drug. (7125)

FIVE—Room house to rent Latimer, near Stanley, Apply T. J. Scanlan Nelson. (7090)

FOR RENT April 1st, one 3-room suite, one 2-room suite, one single room. Annable Block. (7071)

TO RENT—Offices on upper floor K. W. C. block. Apply A. Macdonald Co. (6885)

## 19 POULTRY & EGGS

SHELLY'S WHITE LEGHORNS
Bred to Lay
Hatching Eggs.....$15.00 per hundred
Day Old Chicks.....$30.00 per hundred
May and June Delivery
We guarantee 100 per cent fertile eggs, and 100 pre cent live chicks delivered.
Our Specialty
PULLETS, two, three and four months old.
Let us save you the Worry, Trouble and Risk in Chick Raising. We ship Pullets on approval, C.O.D., anywhere and any time. Limited supply left.
Our Foundation Stock has been bred and trapnested for high egg production for twelve years. They are raised under natural conditions, with plenty of free range on the largest exclusive White Leghorn Farm in Western Canada.
Breeders of Dependable Foundation Stock.
SHELLYBROOK FARM
(6861) Parksville, B.C.

FOR SALE—7 White Leghorn pullets and one cockerel, properly mated, $17.00. R. B. Hay. (7195)

BUFF and Black Orpington and Buff Leghorn eggs, $2.50 per 15. Special pen of Blue Orpington, headed by 1st cockerell at the B. C. provincial show, Vancouver, eggs $5 per 15. A. M. Beattie, Waldo, B.C. (7182)

WANTED—At once, ten White Leghorn pullets. Write stating price. Ewing, Perry Siding, B.C. (7161)

GET your eggs from hens that surpassed the high cost of living. My hens cleared $3.17 each in 1919. Pure bred White Leghorns and Barred Rocks, $2.00 per 15; $12 per hundred. B. Parkinson, New Denver, B.C. (6960)

WHITE LEGHORN COCKERELS for sale. In fine condition for mating. Crown Hill Poultry Farm, Balfour, B.C. (7106)

IF YOU WANT Classy Stock try a setting of Wallach's Minorcas and Anconas, bred to lay; $3.00 per setting. *Box 257 Nelson.* (7091)

BARRED ROCKS exclusively. Visitors, call and see my splendid matings; $2 per 15. T. Roynon, Phone 434L2, Nelson. (7102)

HATCHING EGGS—Prize-winning rose comb Reds, $2 for 15. A. Tregillus, Box 543, Nelson. (7044)

GET your eggs from hens that surpassed the high cost of living. My hens cleared $3.17 each in 1919. Pure bred White Leghorns and Barred Rocks, $2.00 per 15; $12 per hundred. B. Parkinson. (6960)

BARRED PLYMOUTH ROCK and S. C. White Leghorn hatching eggs for sale. Heavy winter laying strain, $2 per 15, $12 per 100. Wickham & Mitchell, Robson, B.C. (6825)

HATCHING EGGS—S. C. White Leghorns, Barrons cockerel, heavy laying strain, $2.50 per 15. A. A. Pitchford, Nelson. (6837)

MAMMOTH Toulous Goose Eggs; 50c each. Mrs. Appleton, Proctor. (6686)

CHOICE COCKERELS and Trios, Leg-Leghorns, Anconans and Reds. Eggs for hatching in season. A. H. Blumenauer, Box 443, New Denver, B.C. (6687)

*HATCHING Eggs,* White Wyandottes, Regal strain, two-fifty per fifteen, four-fifty per thirty, $7 per fifty, twelve dollars per hundred. White Leghorns and S. C. Reds, $2 per fifteen, five-fifty per fifty. Atkinson, Rosemont, Nelson. Phone 591R1. (6930)

WHITE LEGHORN Hatching Eggs, two dollars per fifteen; twelve dollars per hundred. McDiarmid Squires, Robson, B.C. (7013)

WHITE LEGHORN EGGS for hatching, from my cup winners, $5.00 setting. Several choice cockerels for sale. F. J. Harbinson, Cranbrook, B.C. (6761)

BREEDING PEN of Barred Rock birds for sale; eight hens and unrelated cockerel; good utility strain, $20. Wickham & Mitchell, Robson, B.C. (7041)

## 20 Livestock for Sale

FOR SALE—Two reliable ponies, suitable for driving, riding or working; also Jersey cow, 5 years old, excellent milker. H. Townsend, expressman, Nelson. (7188)

FOR SALE—A few pigs, 3½ months old, $15 each. R. Quinn, Harrop, B.C. (7151)

PURE-BRED registered Jersey Bull for service or sale. Nelson Transfer Co., Ltd. X4040)

FOR SALE—Good work team, 8 years old, with harness, for immediate sale. Nelson Transfer Co., Ltd. (X1010)

FOR SALE — Young Chester White Boars, ready for service; also young pigs ready for shipping end of April. E. W. Slater, Harrop, B.C. (7129)

FOR SALE—One brood sow, price $40; also one cream separator, good as new, price $25. J. R. Sawrell, Fruitvale, B.C. (7123)

FOR SALE—Two good cows, one freshened end January, other due April 25; registered Ayrshire bull, also 2 yearling heifers. R. H. Baker, Kootenay Bay. (7130)

BLACK Siberian Hares—A trio of this splendid food and valuable fur bearing breed, 5 months old, bargain price. The Rabbitry, Grays Creek, Kootenay Lake. (7131)

FOR SALE—Chester White Boar, 9 months old. N. Maglio, cor. Cedar and Innis, or Box 368. (7127)

FOR SALE — Two Nanny Kids, 5 months old. *Box 618, or Phone* 458X, Nelson, B.C. (7119)

FOR SALE—Five nice registered yearling Hereford Bulls, fit for service, sired by Alberta Don 2nd (18530) Herd Bull above firm, inspection invited, prices reasonable. Thos. Baird & Sons, Vernon, B.C. (7079)

FOR SALE—One extra good cow. Will be fresh first part of May. Apply Box 355, Kaslo, B.C. (7070)

FOR SALE—Jersey Cow and Calf five months old. Cheap. W. Dovel, Gas flats. (7055)

FOR SALE—Registered Ayrshire Bull, 4 years in June. Very gentle. Pedigree furnished. H. Hartley, Greenwood, B.C. (7047)

PURE BRED Registered Holstein cow for sale; 2 years 9 months old; good milker and gentle. Price $150. Robert Kidd, Fruitvale, B.C. (7012)

THOROUGHBRED Oxford Down Ewes for sale. Some with lambs. James Johnstone. Box 198, city. (7025)

FOR SALE—One good team ranch horses, weight about 1000 lbs. Five years old, the other about 1200 lbs. Sound and good for all kinds of work, single or double. W. Nipkow, Fruitvale, B.C. (6996)

FOR SALE—Two year old heifer, rade Ayrshire, bred to government Ayrshire, due April 9th. Also 3 year old second calf, May 18, bred same bull. Oakes, R. R. 1, Nelson, B.C. (7040)

PEDIGREED Belgian Hares, splendid big brood. Does $4, $5 and $6 each; also young stock coming up. Pedigree with each hare. Address F. Kesler, Box 106, Silverton, B.C. (6980)

## 21 Livestock Wanted

WANTED—A good, reasonable ranch horse, between 1100 and 1250 lbs. Age about 5 to 8 years. W. Carwright, Taghum. (7071)

## Commission Merchants

RANCHERS' PRODUCE sold on commission. G. W. Bartlett, Williams Siding. (6699)

## 42 Matrimony

MARRY; many rich. Particulars free. F. Morrison, L-3053 W. Holden St., Seattle, Wash. (6698)

## Second Hand Dealers

THE ARK pays cash for second hand furniture, stoves; 606 Vernon, Phone 651. (6684)

## Business and Professional Directory

T. A. WALSH & CO., LIMITED
Saw and Shingle Mill and Mining Machinery, Yellow Strand Wire Rope; Leather and Rubber Belting and Packing; Acme Shingle Bands and Box Strapping. B. C. Agents Monogram Oils and Greases. Buy and Sell Steel Rails and Machinery.
858-60 Cambie St., Vancouver B. C. (6690)

H. E. DILL
FARM AND CITY PROPERTY
All Branches of Insurance Written
508 Ward St. Telephone 180. (6905)

LEE KEE & COMPANY
Boots & Shoes Made to Order, Repaired
612½ FRONT ST.

GASOLINE, OIL AND GAS ENGINES—Four or two cycle, overhauled, repaired and installed. Satisfaction guaranteed. Box 1223, NELSON

### Wholesale

A. MACDONALD & CO., WHOLESALE Grocers and Provision Merchants, Importers of Teas, Coffees, Spices, Dried Fruits, Staple and Fancy Groceries, Tobaccos, Cigars, Butter, Eggs, Chees and Packing House Products. Office and Warehouse, corner of Front and Hall streets. P.O. Box 10.95; Telephones 28 and 23. (6692)

### Florists

GRIZZELLE'S GREENHOUSE, Nelson. Cut flowers and floral designs. (6691)

### Assayers

E. W. WIDDOWSON, Box A-1108, Nelson, B. C. Standard western Charges. (6694)

### Barristers

E. G. MATTHEW
Barrister, Solicitor, Notary, Etc.
P. O. Box 38. Nelson. Phone 544 (6697)

### Physicians and Surgeons

Dr. A. T. Spankie
M.D., C.M.
EYE, NOSE, EAR AND THROAT SPECIALIST
Offices—Suite 121-122, New P. Burns Bldg, cor. 8th Ave. and 2nd St. E.
CALGARY
Phones:
Office M2843 House M2077
Interne and house surgeon of Manhattan eye, ear, nose and throat hospital, New York City, 1911-1914. Specialist Calgary School Board. (6693)

### Architects

N. EMMS READ, M.R.C.S.A.
ARCHITECT
Bay Avenue. Trail, B. C. (6742)

### Painters

E. SCROFIELD
Painter, Papperhanger and Decorator
Tenders given for all kinds of work.
Phone 594 608½ Baker St.
NELSON, B. C. (6696)

### Engineers

KASLO, B. C.
H. D. DAWSON
B. C. LAND SURVEYOR
CIVIL AND MINING ENGINEER (6821)

THE C. M. PASSETT CO., INC.
Spokane, Wash.
Mining and Metallurgical Engineers, Assayers and Chemists.
ORE TESTING A SPECIALTY

Green Bros., Burden Co.
Nelson, B. C.
CIVIL AND MINING ENGINEERS
B. C., Alberta and Dominion LAND SURVEYORS
Crown Grant Agents. Blue Printing. (6695)

A. L. McCULLOCH,
Hyraulic Engineer
Provincial Land Surveyor
Baker St. Nelson B. C. (6700)

A. D. NASH,
Mining Engineer
Consultations, Explorations Development Reports
Room 2, Royal Bank Bldg., Nelson. (6701)

### Auctioneers

G. HORSTEAD, Opera House Blk. (6702)

W. CUTLER
Auctioneer, Appraiser, Valuator
Goods sold privately or at Auction
319 Ward Street Phone 77 (6703)

W. MATTHEWS & CO.
Auctioneers
Office 508 Ward St. Tel. 180 & 228M (6704)

### Business Colleges

NELSON BUSINESS COLLEGE—Day and night classes. Complete business course. Apply P. O. Box 745. (6705)

### Accountants

W. H. PARRELL
Public Accountant and Auditor
NELSON, B.C.
P.O. Box 1191 Phone 877R1 (6706)

W. H. FALDING,
Public Accountant, Bank of Montreal Chambers, Rossland, B. C. (6709)

### Funeral Directors

D. J. ROBERTSON, F.D.D. & E., 303 Victoria Street, Phone 292; night Phone 157-J. (6708)

STANDARD FURNITURE COMPANY—C. J. Carlson, Undertaker. Undertakers and Embalmers and Funeral Directors. The Finest and most up-to-date undertaking parlors and chapel in interior B. C. Lady attendant for women and children. Day Phone 85. Night Phone 452 and 84 (6707)

# GUARD AGAINST THE 'FLU

**Serious Outbreaks of Influenza all over Canada**

## GOOD HEALTH IS THE SUREST SAFEGUARD

**"FRUIT-A-TIVES" Brings Vigor and Vitality and Thus Protects Against Disease**

There can be no doubt that the situation regarding the spread of Influenza throughout Canada is one of grave concern. It is quite true that the number of cases does not constitute an epidemic such as caused the suffering and sorrow during the terrible days of 1918. Yet there is no disguising the fact that everyone should be on their guard against the disease.

In Montreal alone, from January 20th to February 21st, *three thousand, one hundred and twenty-two cases* of Influenza and 189 deaths from the disease were reported to the Health Department.

If the outbreak had come at the beginning of the winter instead of the end, we might reasonably feel that the very cold weather would check the spread of the disease. But coming as it has, at the end of the winter, there is grave fear that an epidemic may occur. For spring, with its slush and rain under foot, its dampness and chill, its constant changing from cold to warm and back again, is a prolific source of coughs and colds, pleurisy and pneumonia.

The best protection, in fact, the only safeguard against the 'Flu, is, GOOD HEALTH!

Those who are not as well and strong as they should be; those who are underweight; those who are "run-down" through overwork or sickness; should build up at once. What they need is a Blood-purifier, a body-builder, a strength-giver, like "Fruit-a-tives", the wonderful fruit medicine.

"Fruit-a-tives" regulates the kidneys and bowels, causing these organs to eliminate waste regularly and naturally as nature intended. "Fruit-a-tives" keeps the skin active, and insures an abundant supply of pure, rich blood. "Fruit-a-tives" tones up and strengthens the organs of digestion, sharpens the appetite, brings restful sleep and renews the vitality of the nervous system. "Fruit-a-tives" contains everything that an ideal tonic should have; to purify the blood, to build up strength and vigor, and to regulate the eliminating organs, so that the whole system would be in the best possible condition to resist disease.

Now is the time to build up your health and strength, not only as a precaution against the ravages of Influenza, but also to protect you against "spring fever" and the inevitable reaction which comes with the appearance of warmer weather. Get a box of "Fruit-a-tives" today and let this fruit medicine keep you well.

"Fruit-a-tives" is sold by all dealers at 50c a box, 6 boxes for $2.50, trial size 25c, or sent postpaid on receipt of price by Fruit-a-tives Limited, Ottawa.



# 10 Years of Eczema —A Sample Cured Her

Are you reading the weekly Canadian letters, telling stories of suffering from skin diseases and how cure was effected?

Here is part of a letter from Mrs. Henry Harvey, Black Lake, Que. Write her if you desire.

"Ten years of eczema on the face. Treated unavailingly by doctors. A sample alone of D. D. D. cured me, etc."

The proof of the pudding is in the eating. When a prescription for skin disease has letters of cure and endorsement from nearly every city and town in the Dominion, surely it is enough to convince the most skeptical.

*Relief from itching torment is immediate.* Just try one bottle of D. D. D. today on our positive guarantee. $1.00 a bottle. Try D. D. D. Soap, too.

**D.D.D**

THE Lotion for Skin Disease

Canada Drug & Book Co. NELSON, B. C.



**NR TO-NIGHT— Tomorrow Alright Get a 25¢ Box**

Hallway's Remedy — A. H. LEWIS MEDICINE CO. ST. LOUIS, U.S.A.

Rutherford Drug Co., Nelson, B. C.



## Make That Lazy Loafer Lay

You can't afford to keep a lazy bird about the place. Every hen must be a producer if Canada is to do her share in meeting the world's demand for food.

**Pratts Poultry Regulator**

is a guaranteed egg producer.

Turns the lazy hens into steady layers. Keeps them everlastingly on the job. Starts the young pullets laying early, too.

Mrs. Jas. C. Fortune, of Huntingdon, P.Q., writes: "We kept ten pullets over for winter laying. These we fed Poultry Regulator. On Nov. 30, we got our first egg. For the month of Dec. we got 131; for Jan., 206; Feb., 201; March, 221, making a total of 759 eggs from ten pullets. So far this month we have had 167 from only 6 hens, as 4 are set. We never had a hen before, and no proper place fitted up for them."

Thousands of Canadian users of Pratts are doing as well, or better.

Order Pratts Poultry Regulator from your dealer in popular priced pkgs., or in money-saving 25-lb. pails or 100-lb. bags.

MONEY BACK IF NOT SATISFIED.

Write for FREE book on the care of Poultry. Also use Pratts Animal Regulator. The Guaranteed Stock Tonic.

**Pratt Food Co. of Canada, Limited**

330V Carlaw Ave., Toronto.

PS-15

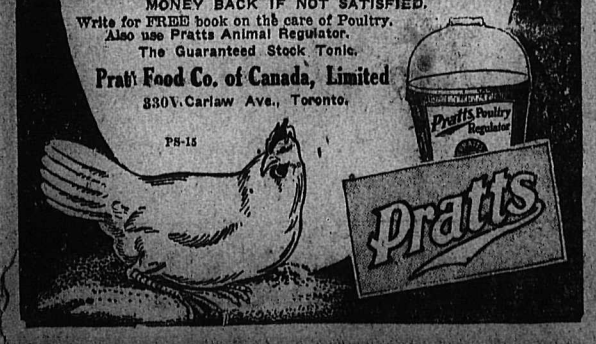



# News of Sport

## NELSON BOWLERS DRAW FIRST BLOOD

Nelson bowlers gained a victory over their Cranbrook opponents at the Y.M.C.A. last night with 75 pins to the good. Nelson was represented by J. Allen, W. Brown, Jr., W. Brown, Sr., E. G. Scholander and W. Graves. The vsitors were: G. W. Farnley, M. Dallas, M. Ault, R. Fairley and K. G. McTier.

Teams composed of six men each will take the alleys tomorrow afternoon and will be composed of: Cranbrook—G. W. Farnley, M. Dallas, M. Ault, R. Fairley, K. G. McTier and J. Barret; Nelson—H. Johnson, R. Brown, E. C. Hunt, R. Fowler, G. Warton and E. Y. Brake.

## OLD COUNTRY FOOTBALL

LONDON, April 2.—(Canadian Press)—Good Friday's football results were as follows:

**First Division**

Blackburn Rovers 3; Sunderland 0.
Burnley 1; Newcastle United 0.
Chelsea 2; Aston Villa 1.
Everton 4; Derby County 0.
Manchester United 0; Bradford 1.
Notts County 1; Middleboro 1.
Oldham 1; Liverpool 1.
Preston North End 2; Sheffield United 0.

**Second Division**

Barnsley 0; Bristol City 0
Blackpool 1; Bury 0.
Clapton Orient 0; Hull City 2.
Grimsby Town 0; Fulham 2.
South Shields 2; Lincoln City 2.
Stockport City 0; Leeds City 4.
Tottenham Hotspurs 4; Wolverhampton 2.
Westham United 5; Nottingham 1.

**Southern Division**

Brigton and Hove 3; Southend United 0.
Bristol City 4; Exeter 2.
Brentford 2; Swindow Town 0.
Gillingham 2; Southampton 0.
Merthyr 1; Queens Park Rangers 1.
Millwall A. 1; Norwich City 0.
Newport City 1; Crystal Palace 0.
Plymouth 6; Northampton 0.
Reading 0; Swansea 1.
Walford 4; Luton Town 2.

## WINNIPEG CURLERS ARE STILL MOVING

WINNIPEG, April 2.—While the citizens of Winnipeg shivered in the coldest Good Friday in many years, the local curlers made the most of the wintry weather and several rinks had games on excellent ice. There was also considerable skating but the majority of the people enjoyed an indoor holiday.

## NEWARK CLUB AFTER CARPENTIER

NEWARK, April 2.—Officials of the Newark Sportsmen's club announced today they had offered a purse of $50,000 to Georges Carpentier, the French pugilist, to meet Charley Weinert *of this city in an* eight round no decision bout here.

The first balloon was built in 1783. It was sent aloft without a passenger.

## WYCLIFFE SENIORS MISS THE TRAIN

The promised basket ball match between Wycliffe seniors and Nelson, scheduled for tonight at the Y.M.C.A., will not take place owing to the non-appearance of the proposed visitors. It was learned late last night that the Wycliffe team arrived in Cranbrook yesterday, but missed connection with the train coming west.

## SEATTLE TO PLAY PICKED TEAM

TORONTO, April 2.—The final *round of the hockey season in this* city will take place next Saturday night when Seattle, the Pacific coast champions, will play a selected team at the Arena.

## OLYMPIC TRYOUTS HELD MAY NINTH

PARIS, April 2.—May 9 has been officially designated by the war minister as the date for the first elimination trials among French athletes for the selection of a team to represent France at the Olympic games in Antwerp from among soldiers now doing military duty. The finals will take place at Strassburg, May 23 and 24.

### CANADIAN CYCLIST TO COMPETE TOMORROW

NEW YORK, April 2.—Arthur Spencer, the Canadian cyclist, will ride a 2-mile match race for the best two out of three heats against Frank Kramer at the Velodrom, Newark, Sunday afternoon.

### TORONTO LACROSSE

TORONTO, April 2.—Toronto Scottish today defeated Hamilton by 4 to 2 in the Brigden cup soccer game. The game was a third round tie carried over from last season because of unfavorable weather.

### EXHIBITION BASEBALL

Fort Worth, Texas, April 2.—

| | R. | H. | E. |
|---|---|---|---|
| Fort Worth (Texas league) | 1 | 6 | 1 |
| Pittsburg (National) | 4 | 11 | 1 |

## URGES SWITCHMEN TO GO BACK

CHICAGO, April 2.—A meeting of "loyal" members of the Brotherhood of Railway Trainmen, called today by A. F. Whitney, vice-president of the organization, was broken up by striking switchmen whose walkout last night crippled freight service on the Chicago, Milwaukee and St. Paul railroad. C. H. P. Gallagher, chairman of the brotherhood, was ejected.

Mr. Whitney said the strike was unauthorized and urged the men to return to work. Demands of $1 an hour for firemen, 95 cents for switchmen time and a half for overtime, and double time after eight hours overtime, were made by the 650 striking switchmen. The strike has not affected passenger service.

## NOT TO WITHDRAW JAP FORCES YET

HOUOLULU, April 12.—Premier Hara of Japan has officially announced that Japanese forces in Siberia will not be withdrawn "until the situation clears," according to a Tokio cable today to a Japanese newspaper here.

## ONTARIO LABOR VOTES SYMPATHY

LONDON, April 2.—Without a dissenting vote and with considerable enthusiasm the delegates assembled in the Masonic Temple today for the annual convention of the Ontario Independent Labor party, passed a resolution of sympathy with the Wing pnicLabor men who are at present in jail in connection with the incidents arising out of the Winnipeg strike last year. The resolution was moved by James McArthur Connor, and seconded by Peter Heinan, M.P. for Kenora.

## WESTERN PROVINCES SEND DELEGATES

REGINA, April 2.—On the invitation of the secretary of the Saskatchewan Social Service council, representatives from the whole of the western provinces will meet here April 8 to confer regarding the referendum campaign.

**Minard's Liniment for Spanish Flu Colds Croup Asthma Pneumonia**


## CHEER STRIKE LEADERS IN JAIL

CALGARY, April 2.—A crowded meeting this evening passed a resolution protesting the jailing of the strike leaders in Winnipeg. One of the most loudly cheered statements was "No faction of labor is known in this fight. It is the fight of all labor. Christ is being crucified again this day." Alderman McTaggart, a prominent Presbyterian minister and Alderman White, prominent typographical union man, and others were speakers.

## CZECH ARMY TO FIGHT BOLSHEVIK

WARSAW April 2.—Simon Petiura, the Ukranian leader, has visited Prague for the purpose of arranging for the formation of a Czech army to be used against the Russian Bolshevik on the Ukranian front, according to newspapers here. A force of 6000 Ukranians, newly recruited, was recently thrown against the soviet line on the southern front. Reports indicate that the Bolshevik are withdrawing large numbers of troops from the Odessa region and it is believed they intend to make a drive on the northern front before *spring.*

## CHASE SEAMAN WITH BAYONETS

BOSTON, April 2.—The punishment which the navy now provides for disgraced men furnished an amusing spectacle at the Charlestown navy yard today. Instead of drumming the man out, as in former days, bluejackets with fixed bayonets drove a seaman from the yard.

## EXTEND FRENCH MILITARY SERVICE

PARIS, April 2.—Andre Lefevre, the war minister, announced in the senate yesterday that the foreign situation made it necessary to extend for a few weeks for the period of military service of the class 1918. The men of this class, he said, would be discharged between June 1 and 15.

## BREED TURKEYS FOR PROFITS

More perhaps than any other one thing, the future turkey crop depends on the present selection of parent stock, say a big breeder. The proper selection of parent stock should *be in accordance with several principles.* Like begets like, and whatever qualities are wanted in the future crop should be looked after in the parent stock.

Big, heavy, early maturing young can only be obtained from like old. Birds uniform in size, shape and color can only be had of parent stock of like kind. Healthy, thrifty, vigorous young can only be raised from strong, well-matured old. This is the only sound reasoning, based on common sense, applicable no less to turkeys than to other farm live stock, says the writer of an article in the farm section of the Seattle Post Intelligencer.

Aside from vigor, size is the first quality to be desired in the young. To get this make sure of big breed-stock. This should mean not only big birds of both sexes but a big breed and a big strain of that breed. Where one already has good stock, the future breeders, especially the hens, may be chosen from one's own flock. But always, these should be the largest and best birds raised. This usually means the earliest hatched, for almost always the earliest hatched of a season's crop make larger birds than those which come out later.

Where one does not have large birds it is better to buy them, even at a rather high figure, than to keep small inferior birds to produce the future crop. The gobbler in any case should be the largest obtainable. The gobbler is half the future crop, and the cheapset means of improving it. In buying a new gobbler the aim each year shrould be to obtain something better than that used before if possible, and price should not too greatly influnce one's choice. Unless fancy stock is wanted, weight, aside from pure breeding, should be the main requirement.

*Between a late-hatched fifteen-pound* gobbler at $10, and an early twenty-five or thirty-pounder at $15 or $20 the latter is much the better investment. If a pound or two on each of the young can be gained by taking the larger bird, $5 to $10 is not worth considering: the larger bird is worth much more than the difference in price to the turkey raiser. However, back of the new gobbler should be a big, vigorous strain, one that will insure maximum size at full maturinty.

**Breeds and Breeding**

Breed does not matter so much as quality of breed, but it should not some one or another. For the general market one or two or three largest is advisable. Personally I would prefer the one big kind, which has been so generally tried out, but whatever, the breed hens and gobblers shrould be the same.

There is seldom, if ever, any advantage in crossing breeds. As a rule, such crosses means the loss of the best qualities of both breeds, and gain nothing over either. But aside from this there is so much more satisfaction to be obtained from a uniform flock, alike in size, shape and beautiful coloring. Pure bred stock may be obtained so cheaply and there is no reason why any turkey raiser should produce a mongrel or mixed flock.

To obtain vigor, parent stock must *be unrelated and well matured.* A large profitable crop cannot be grown from closely related, overyoung parent birds. This is another reason why the largest, earliest hatched birds should be chosen for future breeders, and why a gobbler from another flock is generally advisable. There is nothing so disastrous to the future turkey crop as close inbreeding. Even a single close cross will seriously lower the vitality of the young and continued selection of males and females from the same flock will quickly result in almost total failure. Young turkeys at best are very tender, susceptible little creatures, and require all the inherent vigor possible to give them in order to keep thrifty and a weakly unthrifty little turkey is almost invariably a tead one.

Very immature breeding stock results much the same as inbreeding, though perhaps not to quite so marked an extent. It is a mistaken practice to sell off the oldest of the new flock and neep the youngest for breeders as so many turkey raisers do. If there is nothing left at this time but these very late, small birds, better kill these or sell them on the market and buy one or two good ones unrelated at several times the value of the others. At least get a new well-matured gobbler, and another Fall save the largest and best matured of the new crop.

**Buying a Gobbler**

*In buying a new gobbler, get one as* soon now as possible. This is advisable for two or three reasons. Turkeys require quite a little time to accustom themselves to new surroundings and should be introduced weeks before the laying season for bests results. Again, large, well-matured toms are much easier obtained now than they will be later.

At the beginning of the breeding season it is often almost impossible to obtain a really desirable bird, as breeders are generally pretty well sold *out. Again, a new male may be bought* cheaper now than at the last minute. There is always a brisk late demand, and such as breeders have on hand then they hold at higher prices, for they know they can get them. I have seen may future turkey hopes blasted by failure to get a good gobbler at a late hour.

The number of parent bird required depends on the size of the future flock desired. As a rule, too few hens are kept. Always it is the best and the aim should be to keep hens enough to produce the desired number of young from the first two clutches of eggs laid.

Each hen may be expected to lay around twenty-five eggs in good season for hatching, and odinarily ten to twelve young birds may be raised to the hen. For a flock of a hundred early-hatched young turkeys no less than seven or eight hens should be be saved. One gobbler to this many hens or even more, is all that need be provided.

Lastly, parent stock should be fed with an aim to their future purpose. This means a variety of grains rather than a great abundance. Breeding stock should not be fat at the beginning of the season, but vigorous and active.

The object should be to induce early laying of strong, well fertilized eggs. This means parent stock at the end of Winter in normal, active, *healthy condition in early spring, and* roup is deadly to turkeys, especially to the future crop.


**The Hudson's Bay Company** INCORPORATED 1670

# All Over This Store

## An Easter Brightness of NEW GOODS

THE WORLD will come out into the Sunshine and Smile of New Clothes on Easter Morning. There is but one day left in which to make ready, but with one day of such Easter service as this store is able to give, prodigies of Easter Shopping can be performed.

THIS STORE never looked quite as inviting with Smart, New Styles of Spring as it does today.

You'll Have Difficulty Finding the Equal to Our

**NEW SPRING 1920 SUITS**

Every suit correctly tailored from Tricotines, Botany Serges or Gabardines, qualities that not only stand the test of inspection but the more exacting one of service. The coats are beautifully silk lined and every detail of tailoring as complete as it could possibly be.
Prices from ..... $48.50 TO $125.00

**NEW SPRING SPORT SKIRTS**

Suggestive of long walks, golf, tennis and boating. Tailored in soft wool fabrics, in dark or light Plaids. The pockets show great originality of design and the skirts usually of plain lines, shirred, or accordion pleated styles. Priced ..... $10.50 TO $34.50

**A Beautiful Silk Petticoat for Easter**

Some with very deep accordion pleated flounces, others have a narrow accordion pleated flounce with fancy zig-zag tucking above. You will be delighted with them.
"Queen Quality" ..... $9.75

**SNOW WHITE TABLE DAMASK**

Good wearing qualities and effective designs—
60 inches wide, per yard ..... $1.50
68 inches wide, per yard ..... $1.75
63 inches wide, per yard ..... $1.95
66 inches wide, per yard ..... $2.25

New Store

**EASTER BLOUSES**

Women Can Choose Loveliest Styles

Exclusive assortments from which *to select your Easter Blouse.* Glistening Crepe-de-Chenes, Rich Georgette and Pretty Voile or Silk models—

$2.75 TO $25.00

**Ladies' Smart Footwear for Easter Wear**

Ladies' Mahogany Calf Dress Shoes, brown buck top, Balmoral style, Louis heel, Goodyear welt ..... $10.00

Ladies' Black Vici Kid Pumps, steel cut buckle, Louis heel, turned sole. Our price ..... $10.00

Ladies' Black Patent Pump, Colonial effect, square cut steel buckle, Louis heel ..... $9.00

**OUR MEN'S OWN STORE**

Is Well Prepared to Supply Your Needs in

**EASTER APPAREL**

YOUNG MEN'S SUITS—Smart, snappy models. The last word in 1920 Spring Styles—
$23.50, $29.50, $37.50, $52.00

MEN'S SUITS—Conventional styles, smartly tailored ..... $26.50 TO $52.00

Allow Us to Help You Dress for Easter

**Whether You Are a Six or a Sixteen-year-old Boy**

We Have An Easter Suit to Fit You

And you'll find each coat, each pair of pants, every garment *in this section tailored and finished as men's suits.*

Mannish in style and mannish in material, there isn't a suit we'd be ashamed to turn inside out before the most critical pair of Youthful eyes.
Prices from ..... $8.50 TO $24.50

Our Men's Own Store—Main Floor

***Notice to Visitors During the Holiday***

We shall be open for business all day on Monday, April 5th, and shall have on display many lines of Special Merchandise which will well repay you for a visit.


### PURE BREDS VERSUS GRADE DAIRY CATTLE

The old question "would you advise me to start into the pure bred dairy cattle business," is being asked as frequently these times as ever before and is receiving just as many negative replies as formerly. There are so many factors which enter into the problem that one has to study the question from every angle. Good pure bred cattle of either sex are selling for such good prices now that men who have proven themselves successful with grade stock, cannot afford to continue without pure breds. We all know of certain grade herds making more money for the owners than some pure bred herds in the same locality, but every community has examples of men in the pure bred business who never should have invested money in live stock.

The most economical and the most satisfactory way for the average farmer to start into pure breds is to purchase good females to start with. Care should be taken to see that they are good. They should be healthy, of the proper type, and either proven producers or with proven ancestors. *It is better to have only one good* cow than several medium quality animals. A comparatively small outlay is necessary when starting in this manner.

It is remarkable how quickly a herd can be built up from a few foundation cows. The dairy herd on the Agassiz Experimental Farm was started by the purchase in December 1911, of twenty-eight grade cows and the following year three pure bred cows. Then in the fall of 1916 two pure bred heifer calves and the next *year a pair of* two-year-old heifers also pure bred were purchased. Today there are forty-two pure bred females in the herd, including the above and their descendants. As the pure bred herd increased in size we have gradually decreased the number of grades until at present only twenty-one are on hand.

A yearly comparison has been made during the last three years of the five most profitable pure bred cows and the five most profitable grade cows. In each instance the pure breds have been the more successful from a commercial standpoint. On the average the pure breds produced 4476 pounds more milk and 153 pounds more fat per cow per annum, and yielded an average profit over feed cost of $27.64 more per cow than the grades.

After a pure bred herd reaches a suitable size the most money is made by selling the surplus stock for breeding purposes. The Holstein bull, Inka Sylvia Beets Posch, 5563, was used as senior sire in the Agassiz herd from December 1916 to July 1918. From his service during that period fifteen grade and twelve pure bred females were raised and are in the herd at the present time. Putting the very topmost value on the fifteen grade heifers they are worth $1875, while the dozen pure bred heifers are worth just about twice that amount, yet they cost no more to raise than the grades. The pure bred male calves born in the herd during the same period were sold for $100 each and up while the grade bulls were sold for veal.

Not only is it more profitable to produce pure bred cattle than grades, under suitable conditions, but the pleasure and interest are much greater.—W. H. Hicks, superintendent, Experimental Farm, Agassiz, B. C.

### IN THE DAYS OF BEAVER HATS

In the olden days in the United States, soon after the Revolutionary war, a good beaver hat became a kind of family heirloom, and was handed down from father to son. For some strange reason it was considered to be rather frivolous and extravagant to be seen wearing a new beaver hat, and it was the custom when a man bought one to leave it out in stormy weather before wearing it, to "take the newness off."

### TO TAKE BABY'S PICTURE

Anyone who has tried it knows it *is a difficult task to take an indoor* picture of an active child. By placing the subject near a sunny window but not in the direct sunlight, and with a sheet fixed at one side, high enough so that it reaches above the subject's head, good results may be obtained. If the child sits on the floor, the sheet will be high enough thrown over two chairs.

### FIND DATE VALUABLE FOOD

Dates form the staple food of the Arabs in a large part of Arabia and are served in some form at every meal. Sirup and vinegar are made from old dates, and by those who disregard the teachings of the Koran a kind of brandy is distilled from them. The date pit is ground and fed to the cows and sheep, so that nothing of the precious fruit is lost. Whole pits are used as beads and counters for the Arab children in their games on the desert sand.

### "ZOUAVE" FROM ALGIERS

"Zouave" is the French name taken from that of a tribe in Algiers *and this kind of light infantry was* first employed in that country in 1831, the members being Algerians and dressed in semi-Moorish costumes. Other countries, including the United States, have adopted the Zouave system since. In the Civil war, and the Italian assault upon Rome in 1870, they were conspicuous, in the latter case defending the papal supremacy.

### HISTORY REPEATING ITSELF

Civil war destroyed 35,000 Frenchmen in the horrible months following the defeat of 1870. Today the situation is reversed and civil war is taking its toll of the Germans, *who had then looked on unmoved* while the French settled their own affairs. In so far as may be, the allies will be wise in allowing the Germans to dispose of their own differences. In good time the better sense of the Teutons will prevail.—London Free Press.

### BEES DISTINGUISH COLORS

Experiments have shown that bees distinguish different colors, but different colors acquire significance for bees when the insects have learned that certain colors are associated with nutritive advantages. The bees are not "reflex-machines"—they are not compelled by any organic chromotropism to prefer certain colors to others. They accumulate experience and remember that certain colors are associated with certain nutritive benefits.

The banjo is said to be the invention of a Georgia negro.

There were 40,000,000 buffalo in the United States in 1850.

UNEQUALED FOR GENERAL USE

GALT COAL — BURNS ALL NIGHT

W. P. TIERNEY, General Sales Agent
Nelson, B.C.
Cars supplied to all railway points

This is the Season When
**BATTERIES**
need attention. We are now equipped to overhaul and repair all makes.

**Nelson Transfer**
PHONE 35.

---

YOU MAY OBSERVE THAT

**THE ARK**

has no plate glass front, and is an old-time building. It is poor business *to sell sour bread from a gilded wagon.* Our prices show that we are endeavoring to lower the cost of high living.

Black and blue sateen 45c to 60c per yard; Striped Gingham 25c a yard; Flowered Reph, $1.25 yard; Black, Blue and Steel Gray Poplin, 36 in. wide, $1.25 yard; Flannelette 35c to 75c yard; Middy Cloth, 50c yard; Cambric, 38 in. wide, 42½c yard; Curtain Scrim, 20c yard; Ladies' Corsets $1.50 to $3.50; Boys' Hercules stockings, 50c to 60c pair; Wallpaper, 40c roll; New and Second Hand Furniture, Stoves, Sewing Machines.

Joy Will Meet You at the Door.
J. W. HOLMES
PHONE 65L 606 VERNON ST.

---

# Hospital Aid
**BALL**
**FRIDAY, APRIL 9th**

---

## CRUELLY TREATS YOUNG DAUGHTER

NEW YORK, April 2.—Charged with cruel and inhuman treatment of his 17-year-old daughter Minnie, John Gallagher, known on the stage as Gallanda, a clay sculptor, was arraigned in a Brooklyn court today and held in $2500 for appearing later. Nearly 100 scars were found on the girl's body. Affidavits filed with the court alleged she had been branded with hot irons, scalded, struck with ice picks, hat pins and darning needles and that some of her teeth had been broken and then pulled out with pliers.

More silk appears as ruffles on georgette dresses.

A circular black veil has a wide border of coton threads.

---

**A. S. Horswill & Co.**

| | |
|---|---|
| Finest Black Cod, lb. | 20¢ |
| Salt Labrador Herring | 15¢ |
| Sea Pearl Sardines, tin | 25¢ |
| Skipper Norwegian Sardines, | 30¢ |
| Spinach, per tin | 30¢ |
| Dromedary Dates, packet | 30¢ |
| Local Honey, 1-lb. glass | 45¢ |
| Carrots, per lb. | 5¢ |
| Scotch Oatmeal, packet | 40¢ |

Tobaccos and Cigarettes, Wholesale and Retail
PHONE 121—Prompt Delivery

---

**"B & K" Chick Food**

Another large shipment of our Chick Food is due any day now. The Oatmeal content gives the "B & K" brand a distinctive value. Give your chicks the right start.

The BRACKMAN-KER MILLING CO., LTD.

---

**Chocolates for Easter**

Be sure and take home a box of Willard's Forkdipt Chocolates.

**Canada Drug & Book Co.**
Mail Orders Filled Promptly
Phone 81. Box 1067

---

*Bring in That Frowning Youngster*

There is something wrong. He is wasting too much energy. Studying is a continuous struggle. He is handicapped in school. It affects his health and may cause permanent injury to his eyes.

Proper glasses will make a decided change. It will poise the nervous system and beneficial results will be natural.

—o—

**J. O. PATENAUDE**
Optometrist and Optician

---

**Hoard's Dairyman**

Balance of this year for 75c

Balance of this year and all of next for..... 2.00

No dairy farmer should be without the Dairy Gospel

Send us your subscription now at the reduced price.

**Curlew Creamery Co.**
NELSON, B.C.

---

Give Us Your Order For
**Dry Wood, Lump and Nut Galt Coal**
Also for Your
FURNITURE and PIANO MOVING
*Orders Promptly Attended to*
**MacDonald Cartage & Fuel Co.**

---

**ANNUAL MEETING**
—OF—
***Kootenay Kilties Association***
Band Room, Kootenay Street
TUESDAY, APRIL 6, at 8 p.m.

Membership fee, $1—Annual dues, $1

---

Our everyday sack prices in Wheat, Scratch Food, Wheat, Bran, Shorts, Oats, etc., are at wholesale prices.
We are after your Grocery Business with our best service.

Oyster Shell just received

**Fleming's Store**
FAIRVIEW
DRY GOODS GROCERIES, ETC.

---

**J. A. IRVING & CO.**

EASTER SPECIALS

| | |
|---|---|
| New Laid Eggs, per dozen | 55c |
| Swift's Premium Bacon, per lb. | 70c |
| Swift's Premium Ham, per lb. | 53c |
| Heinz' Sweet Pickles, per bottle | 45c |
| Heinz' Sweet Mustard Pickles, per bottle | 45c |
| Fresh Tomatoes, per lb. | 50c |

THE GREAT SUPPLY HOUSE
PHONE 161

---

The STARLAND THEATRE

JESSE L. LASKY PRESENTS
**VIVIAN MARTIN**
—IN—
***"LOUISIANA"***
PARAMOUNT PICTURE

Delightful comedy, tense drama and gripping tragedy, all in this picture. A story that is "different."

OUTING PICTURE and CHRISTIE COMEDY

Monday and Tuesday
JAMES K. HACKETT in "ASHES OF LOVE"

MATINEE 2:30

---

Have You Placed Your Order For Extra Fancy
**EASTER ICE CREAM**
yet? If not, order now, the supply is limited.
Sold in bricks with colored egg-shaped centers.
EASIEST TO SERVE
Curlew Ice Cream Satisfies.
Order from your dealer early
**CURLEW CREAMERY Company**

---

Spring Cleaning Made Easy by Using the
**PREMIER VACUUM CLEANER**
Let us demonstrate it to you.
**Howe Electric Co.**
OPERA HOUSE BLOCK
P. O. Box 928 Phone 530

---

**If It's NELSON BRAND MARMALADE It's Right**

Right for your customers because the quality never varies.
Right for you because Nelson Brand pleases every taste.

---

OUR MONUMENTS
endure the ravages of storm and sunshine through endless time, outlasting those of inferior quality and workmanship.

GOOD GRANITE AND MARBLE
are assured in you come to us. Whether you purchase one of our semi-completed stones or we make up a special design to your order, we do only one kind of work and that's

WORK THAT LASTS
***Kootenay Granite and Monumental Company***
Box 865, Nelson, B. C. Phone 164

---

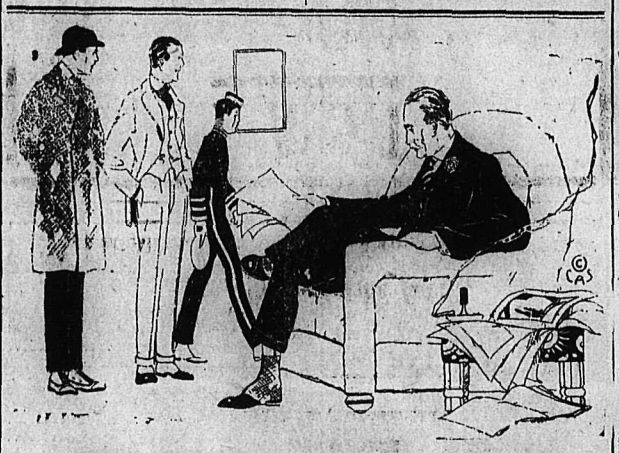

# "Dress Parade"---1920

"DRESS PARADE" this year—Easter Sunday—the dress-up day of the year—everyone in a joyous mood—the usual exchange of greetings—a leisurely stroll down the square.

....We're ready for you—with good clothes; suits and overcoats for men and young men. Styles you will like; rich fabrics; quality you can depend upon; superb values at **$65**.

Others at

**$50, $55, $60**

# J. A. GILKER

---

**Ester Specials**
—AT THE—
**IDEAL CASH GROCERY**
PHONE 265

| | |
|---|---|
| PICNIC HAMS, fresh from the smoke house, 6 to 8 lbs. each.. Per lb. | 35¢ |
| PREMIUM HAMS—You know the quality. About 12 lbs. average. Whole ham, per lb. | 53¢ |
| Half Ham, per lb. | 55¢ |
| PREMIUM BACON, lb., | 70¢ |
| PEA MEAL BACKS, lb., | 65¢ |
| EGGS—Easter Special, strictly local new laid, dozen | 55¢ |
| ORANGES, sweet, juicy navals —dozen, | 60¢, 75¢, 80¢ |
| BLOOD ORANGES, doz., | 75¢ |
| TANGERINES, dozen | 60¢ |
| GRAPE FRUIT—Sweet, thin skin, juicy Floridas, 3 sizes, 3 prices, | 15¢, 17½¢ and 22½¢ |
| California's | 10¢ and 12½¢ |

**Green Vegetables Expected**
Spinach, Cauliflower, Celery, Lettuce, Parsley, Radishes

| | |
|---|---|
| BANANAS — Large Golden, for your fruit salad. | |
| PINEAPPLE, slices, tin, and | 25¢ 45¢ |
| OLIVES—Easter Special Prices about 25 per cent below market: Plain, | 20¢, 25¢, 35¢, 45¢, 50¢, and 60¢ |
| Pimento Stuffed, | 25¢, 35¢ and 60¢ |
| HEINZ' SWEET GHERKINS, Dozen | 50¢ |
| Pint | 50¢ |
| FRESH DAIRY BUTTER—lb. | 65¢ |
| POTATOES, Fine White Mealies, free from waste. Two ton of American Wonder— | |
| 7 lbs. | 50¢ |
| 15 lbs. | $1.00 |
| Sack | $6.50 |

---

**KERR'S JITNEY**
Any Hour Guaranteed to Please You
PHONE 491
Agents for Nash Cars, Kerr Block

---

**WYCLIFFE SENIORS MISSED CONNECTIONS AT CRANBROOK**
***NO BASKET BALL TONIGHT***
**Y. M. C. A.**

---

**Houses For Sale**

Four 50-foot lots on Observatory. Small house, fruit trees, etc. $850 easy terms.
Large house which would cost $5000 to build. Must be sold at sacrifice price of $3000. Very central.
Several small Bungalows, $1200 to $3000.

**NEW OFFICE**
**410 Baker St.**

C. W. APPLEYARD

---

**FOR HIRE**
At Any Hour
***NEW DODGE CAR***
Phone 18
**CITY CAB COMPANY**
John Linebaugh

---

**Minnis Transfer & Fuel Co.**
COAL AND WOOD SUPPLIED
General teaming. Orders promptly delivered.
Phone 39 509 Ward St.
**J. MINNIS**

---

**NELSON TIRE REPAIR**
For high-class Vulcanizing, Retreading, etc.
**411 Josephine Street**
NELSON, B. C.

---

**LADIES' SUITS AND COATS**
***Cleaned or Dyed***
**H. K. Foot**
High-Class Dyer & Cleaner
FAIRVIEW — NELSON, B.C.

---

**The Little Davenport Cafe**

Under new management, will endeavor to cater to the public at reasonable prices.

A special attention will be given to business men's luncheons and dinners.

Fruits and Green Vegetables served when obtainable.

**HYM SING and GEE GAY**
Successors to Robert Stephen
Meals at All Hours. Call and Give Us a Trial

---

Soft grey and beige are the best colors for long gloves.

*France has made training compulsory in all shops.*

Texas is producing 80,000,000 barrels of crude oil a year.

---

**FURS** High class Furs from selected skins kept in stock or made to order. Customers's Furs made up, remodeled and repaired.

SKINS DRESSED AND MOUNTED
**G. GLASER** HIGHEST PRICE PAID FOR **RAW FURS**
116 WARD ST. PHONE 106

---

**GEM**
Matinee Today at 2:30
**May Allison**
—IN—
**"FAIR and WARMER"**
The play that made the weather famous; that put the cocktail in the hall of fame.

MYSTERY OF "13"

SCREEN MAGAZINE

Monday
*The Big, Smashing Melo-Drama*
"THE LIFE LINE"

---

# Harness
**Send Your Repairs to**
***J. Holland***
**608 Baker St. Box 811**

If you want results try a Class Ad

---

# LAST
## G. W. V. A. Sunday Concert
—AT—
## Opera House
Featuring
## Miss Ivy Holt
(Mrs. Neville Cooper)
3:45 P. M. SUNDAY

PROGRAM:

| | |
|---|---|
| MARCH—"Our Director" | G.W.V.A. Band |
| SONG—Selected | Mrs. Cooper |
| VIOLIN SOLO—"Venetian Love Song" (Nevin) | Miss Whitebread |
| SELECTION—"Dream Girl" | G.W.V.A. Band |
| SONG—Selected | Mrs. Cooper |
| VIOLIN SOLO—Selected | Miss Whitebread |
| OVERTURE—"Tancredi" | G.W.V.A. Band |
| SONGO—Selected | Mr. Pitner |
| SONGO—Selected | Mrs. Cooper |
| MARCH—"Washington Grays" | G.W.V.A. Band |

GOD SAVE THE KING

*Under the direction of F. Warner Smith, Bandmaster G.W.V.A.*

---

**A. HIGGINBOTHAM**
*Graduate Eyesight Specialist*
Eyes examined and properly fitted.
Punktal, Toric and Kryptok Lenses.
K.W.C. BLOCK, NELSON, B.C

---

# Everything Men Will Need
## ---For Easter Wear---

YOU CAN SELECT your new suit, hat and furnishings, from a varied assortment selected to meet the requirements of men with critical tastes.

**EMORY & WALLEY**

---

WHEN YOU OVERHAUL YOUR LAUNCH USE
# BAPCO MARINE PAINT
WHITE, GREEN AND RED
**And Berry Bros. "Luxberry" Spar Varnish**
We can also supply you with Paint and Varnish Remover, Steel Wool, Sand Paper, Varnish and Paint Brushes, etc

**Wood-Vallance Hardware Co., Ltd.**

---

**FOR SALE**

| | |
|---|---|
| Seven-roomed house on Hoover Street, stone foundation, full basement. A snap | $2850 |
| Seven-roomed house on Mines Road, hot water heating. A corner property | $2900 |
| Five-roomed house on Carbonate. Fully modern. Easy terms. Price | $2100 |

**Highest Market Prices Paid for Victory Bonds**
**Charles F. McHardy**
INSURANCE — PHONE 135 — REAL ESTATE