551

The Daily News is the only daily paper in the interior of British Columbia. Full leased wire service of Canadian Press, Limited.

The Daily News

THE WEATHER
Partly cloudy and cool with local showers.

VOL. 19 NELSON, B. C., SATURDAY MORNING, JUNE 5, 1920. NO. 43

ETERANS OFFICERS ELECTED

onvention Deals With Imperial Pensioners and Many Other Problems

VIDE PROVINCE INTO EIGHT ZONES

ek Increase of Allowances for Soldiers Reestablishment Patients

ERNIE, June 4. Comrade T. M. nett was this evening elected by lamation president of the provin- G. W. V. A., T. M. Barnard, New stminister, first vice-president, Col. Lennox, Vancouver, second e-president, were also elected hout opposition.

n account of the alleged unsatisfactory adminsitration of pensions the large number of Imperial sioners in the interior of the vince, an additional representa- was appointed from the inter- to deal with Imperial pensions.

Soldiers Civil Reestablishment

he convention also agreed by resions that allowwances of patients uld be increased, and that rened citizens should have first m on all public positions vat or becoming vacant if propqualified.

he Dominion government also be strongly urged to give imdiate consideration to the investation by *actual experts, of life* rance for ex-service men.

or the purpose of better organion at the convention, the provs, it is suggested, will be div- into eight zones, the members from each zone to be elect- from delegates attending the an- convention.

he report of Secretary treas- Drinnan submitted at the conion covered in detail questions ing during the last year. Deal- with organization the report s in part:

There were 48 branches in good nding at the time of our last vention; today there are 93 with branches in process of formaThe fully paid up member- last quarter was something e than 11,000. A careful and servative estimate of members our books would be more than 00.

Every section of the province been penetrated and whatever sufficient number of returned are located, a branch is immediately founded. This is particly evidenced in regard to the ers settlements at Merville and er camps, where through the rts of the association and the l work of Comrades Barnard and nett many matters of extreme ortance to the sodiers have been ly adjusted. To further the k of the organization it might well to appoint a zone committ- *from this convention to divide* province into sections and that zone or section have a repreett, many matters of extreme ative in the provincial exec- e."

Imperial Comrades Welcomed

ne of the questions that always been in the forefront of this mand is equal consideration for Imperial comrades. Represent- has been made to the govern- on several occasions with sattary results pertaining particu- to pay and allowance and to exchange rates. The atten- **of the Dominion command** has drawn to the large number of rial veterans likely to locate British Columbia this year, and g that some means be considto notify them of a warm wel- from any branch of the Great Veterans' assoiation in which are likely to locate.

Increased Pensions

he British Columbia command consistently advocated the ine and equalization of pensions. ar back as 1917 this command duced and passed resolutions in connection.

ther provincial commands have up the cry with the result that Dominion conventions have end the principle. The 20 per bonus added to the pensions year, is largely the result of the s of the G.W.V.A. and if one t judge by the trend of events, ther increase is *almost assured* year. This subject will be one which our organization always be keenly interested.

ong comment has been made in d to the reviewing of widowed ers' pensions. Serious hardhas accrued as a result of many *wed mothers' pensions being cut* because they owned their own s. This matter was debated at Dominion convention, and it is that the resolutions passed will be carried into effect by passing of legislation during the nt sitting of parliament.

Adequate Re-establishment

rhaps the most important unking of the organization during year has been the campaign ined to secure a more adequate of re-establishment. The efforts e Dominion command to have a commission appointed, and the quent appointment of a parntary committee, the examinaof witnesses from all over the nion, the sending out of questries telegrams, etc., are now rs of history. The unsatisfacfindings of the committee, and attempt of the government gn the press to intimidate the to into the belief that the veterwere asking for something unnable has had the effect of ing together all soldiers' organions with unanimity never before essed.

es meetings have been held of

(Continued on page 2.)

CALGARY DOUBLES STREET CAR FARES

CALGARY, June 4.—A ten cent cash fare, double the present fare, with four tickets for a quarter is proposed on the street railway system here to meet the increased cost of operation.

The commissioners have to recommended this to the council.

ABANDON THE LEVY ON WAR WEALTH

English Members Threaten to Withdraw Support if Such a Tax Is Proposed

LONDON, June 4.—The cabinet council decided to abandon the idea of a tax levy on war wealth, which had been examined into by the cabinet and by a special committee of the house of commons. The question of a levy had been discussed at two recent meetings. J. Austin Chamberlain, chancellor of the exchequer, favored the plan, and it was rumored that Andrew Bonar Law, the government leader, was opposed to any form of levy, but has now been won over to Mr. Chamberlain's view, with the result that the cabinet was considered likely to approve the plan.

Yesterday a hurried meeting of influential Unionists was called, and within an hour over 100 signatures of coalition commoners were secured to a memorial which was presented to Premier Lloyd George and Mr. Bonar Law. It virtually threatened withdrawal of support if the levy was proposed.

WILSON VETOES FINANCE BILL

Suggests Defect May Be Remedied in Budget System Proposed

WASHINGTON, June 4.—President Wilson tonight vetoed the bill to establish a budget system of submitting the appropriation estimates of government departments. The president said that under the bill congress would have authority to remove the comptroller from office, *and this authority should be reserved* to the executive department.

The president returned the measure without his approval "with the greatest regret" because he was in "entire sympathy" with its objects. He stated that he returned it at the earliest possible moment with the hope that congress may find time before ajournment to remedy the defect.

RENT STRIKE THREATENED

English Commons Debate Bill Empowering Increased Rents

LONDON, June 4 (Canadian Associated Press).—In the house of commons today the minister of health moved the second reading of the new rent restriction bill which prolongs previous acts for three years, extends the provisions to larger houses, and empowers landlords to increase rents by 40 per cent. Speeches indicated that the bill will meet with considerable opposition, specially from the labor party, who already threaten a rent strike if the *increases are allowed.*

SHE MARRIED TEMPORARILY

Moscow Girl Adopts "Nominal" Husband to Avoid Bolshevik Marriage

GENEVA, June 4.—On being charged with the alrtenative of being nationalized or getting married, Lydia Zelinskara, of Moscow, chose the latter solution temporarily, she explained in a Geneva divorce court yesterday. According to her story, which was corroborated by her husband, the Bolshevik secretary of the nationalization committee called on her at her home in Moscow and informed her she had been chosen as the wife of one of the leaders in Lenine's cabinet. Either she must submit or be "nationalized."

Miss Zelinskara, who was a young school mistress, decided to do neither. She persuaded a Swiss, Nicolas Weiss, of Appenzella, to marry her nominally. Two sacks of white flour were instrumental in securing the services of a Russian priest to perform the marriage ceremony. The marriage, however, was registered at the Swiss consulate in Moscow, the bride becoming a Swiss citizen. Weiss and wife never met again after the ceremony until a steamer transporting Swiss refugees from Russia arrived at Marseilles.

Yesterday she sued her nominal husband for absolute divorce. The suit was not defended and she obtained a decree.

STEAMER ARRIVALS

New York at Southampton from New York.

Roma at Lisbon from New York.

Alsace at Montreal from Antwerp, June 1.

BIRTHDAY HONORS ARE CONFERRED

Majority Awarded for Services Rendered During War

ONE PEERAGE ONLY GRANTED

Prince Albert Becomes Duke of York as the King's Second Son

LONDON, June 4.—Only one peerage is bestowed in the king's birthday honors and that is conferred on Prince Albert, who becomes the Duke of York, Earl of Inverness and Baron Killarney.

Prince Albert, as King George's son, thus takes the titles his father possessed as King Edward's second son. The majority of the honors are for services rendered during the war.

RECORD PRICE PAID FOR HOLSTEIN COW

ST. PAUL, June 4.—The world's record price of $30,000 for a Holstein cow was paid here today at the Minnesota Holstein and Friesian association's sale.

Gustav Pabst, Dousman, Wis., Cornflower, purchased from Fred Pabst, of Oconomowoc, Wis. The previous high price record was $18,400.

SAY TAXES WILL DEFEAT OBJECT

WINNIPEG, June 4. — Sweeping condemnation of the methods adopted by the government in the new budget to obtain increased revenue was expressed at a meeting of the Winnipeg branch of the Canadian Creditmen's association held Thursday it became known today. While recognizing that the government had to be adequately financed the creditmen declared that the luxury and excise taxes would produce such serious dislocations of business that the original aim of the government for the collecting of more revenue would be defeated.

CONDEMNS FLAG BURNING EPISODE

Senator Thomas Denounces All Indignities to Nations at Peace With States

WASHINGTON, June 4.—Condemning the action of the women sympathizers of Ireland who burned a British flag early this week, Senator Thomas, Democrat, Colorado, today warmly denounced "all indignities toward the official representative of the flag of any foreign government with which the United States is at peace," and calling upon authorities "to utilize all lawful means for preventing *their occurrence.*" *Consideration* of the session went over under the rules.

THE DAY IN PARLIAMENT

The bill to amend the criminal code referred to special committee.

Bill respecting the director of coal operations, previously taken up in senate, given first reading.

Third reading given bill to amend Yukon Placer Mining act. Inspection of sale acts amendments given third reading.

Budget resolutions considered in committee and a number passed.

Second reading given bill amending civil service act, which was reported from committee.

Number of public works department estimates passed in committee.

WATCHING FOR DRAFT EVADER

Millionaire Crook Fugitive Heading for the Mexican Border

SAN ANTONIO, June 4.—Government agents along the Mexican border were instructed to watch for Grover Cleveland Bergdoll, millionaire draft evader, on reports from Louisville, Ky., that the fugitive and a chauffeur were motoring to some point on the boundary line.

FOREST FIRES DANGER OVER

ST. JOHN, June 4.—*No further* danger of serious proportions are expected from forest fires in this province, according to reports received from various sections today.

COAL COMPANY INSURES MINERS

HAZELTON, Pa., June 4.—The G. B. Markle company, largest individual anthracite coal producers, today posted notices announcing it will insure free of charge all the men in its underground workings, starting

PROFITEER IS HEAVILY FINED

NEW York, June 4.—A fine of $1000 for making an "unjust, unreasonable and unlawful profit" of $2000 on potatoes, was imposed today on the New York and New Jersey Produce company, by Federal Judge Hand. The company operates stores in New York.

THREE BUDGET RESOLUTIONS ARE PASSED

Protracted Discussion Expected in Amendments to Luxury Tax

OTTAWA, June 4. Three of the four budget resolutions passed through the house today with comparative ease. They were the resolutions on,—

A—Business profits tax.

B—Income Tax.

C—Tariff changes, viz; placing appliances for the blind, and certain books, on the free list, and repealing the extra 7½ per cent war duty where still imposed.

But the main resolutions remains. This is the resolution imposing the new luxury taxes, increasing the excise taxes on automobiles, increasing taxes on beer, *and wine, and levying a sales tax* of one per cent. Here, it is said discussion will be protracted with the probability of a number of government amendments. Today's criticism tunred chiefly to the administration.

Income Tax Returns

It was brought out that men who *had failed to make income* tax returns for 1917 and 1918, and came forward now and admitted their error, would not be penalized. But the man who had not made his 1919 return would be subjected to the penalties of the law. Was this hardly fair? asked Mr. Euler, of *North Waterloo.* The *minister of* finance took the view that there was no excuse for a tax payer failing to make a return for 1919. Advertisements had been published broadcast; posters had been circulated by the hundred thousand. Moreover as a result of issuing writs collections had been increased by 100 per cent. Fines imposed totalled $33,000. Another point was raised by Hon. T. W. Crothers, who complained that the taxation statutes were so complicated The average man could not understand them." After studying the statutes for half a day, I am no wiser," he said, urging that the statutes should be consolidated. Sir Henry Drayton admitted that the statutes were somewhat complicated and necessarily so, but every effort would be made to make their provisions easily understood by the tax payer.

Some of the Quebec members urged that the Hydro-Electric company of Ontario, should be subjected to business profits tax as were the private electric power companies of Quebec, but Sir Henry did not agree. Private companies he argued, were taxed merely on their excess profits. The Hydro-electric was not operated for profit and therefore had no excess profits to tax.

During the remainder of the sitting, the house discussed the duties of the civil service commission, and the estimates of the public works department, disposing also of considerable routine business.

(Continued on page 2.)

MAY RECAST HIS DEFENSE

Defendant in Premier's Libel Suit Allowed to Plead Self-Defense

VANCOUVER, June 4.—In the libel suit brought by Premier Oliver against R. T. Elliott, K.C., an order has been issued providing that the defendant may recast his defense so as to enable him to plead a qualified privilege for his statements in the telegrams in which the alleged libel was made. He also will be allowed to plead that his telegraphed statements were by way of self-defense against alleged defamatory words used by the premier. The alleged *libel was to the effect that the pre*mier of the province under the excuse of inspecting lands to see if they were suitable for soldier settlement, acquired some of them for himself.

NOMINATE MALCOLM

SHOAL LAKE, Man., June 4.—At the Liberal convention for the electoral division of Birtle, held here, only one name was mentioned in connection with the nomination, that of the sitting member, G. H. Malcolm.

THE WEATHER

VICTORIA, June 4.—Nelson and vicinity: Partly cloudy and cool with local showers.

	Min.	Max.
Nelson	48	72
Victoria	49	62
Kamloops	56	68
Vancouver	58	64
Penticton	48	81
Kelowna	51	73
Nelson	43	72
Grand Forks	48	74
Cranbrook	20	72
Kaslo	44	70
Barkerville	36	58
Prince Rupert	52	54
Atlin	42	68
Dawson	48	78
Calgary	40	66
Winnipeg	42	72
Portland		78
San Francisco	52	64

SINN FEINERS CLAIM MANY SUCCESSES

Carson's Followers Defeated in North Ireland District Council Elections

CONVICT HEADS SPANK HILL POLL

Lawyers Says People Submit Cases to Rebel Courts and Abide by Results

LONDON, June 5.—The Sinn Fein's peaceful capture of administrative institutions in Ireland is gradually forcing itself to public attention, according to a dispatch to the London Times from Dublin, which says that a record just published claims the Sinn Feiners have assumed police and judicial functions in 57 cases since April 15. Lawyers in Ireland are reported as declaring their practices are dwindling, as the people are submitting their cases to the Sinn Fein courts and binding themselves to abide by the results.

DeValera Wants Recognition

CHICAGO, June 4.—Eamonne DeValera, "president of the Irish republic," today arrived in Chicago from New York, announced he would attempt to obtain a plank in the Republican platform in favor of the recognition by the United States of the Irish republic. "I hope to see this plank introduced into the platform of both parties," he said.

WILL CONFER WITH CANADA

United States Senate Wants Pulpwood and Paper Embargo Removed

WASHINGTON, June 4.—The Underwood resolution requesting the president to appoint a committee to confer with the Canadian government on the cancellation of certain restrictive orders on the exportation of pulpwood, newsprint and other printing paper from Canada to the United States was passed by the house with a record vote. Under the resolution a commission would be required to report to the president before next December, what action should be taken by congress that would aid in obtaining the cancelling of the orders. The senate, a few minutes later accepted amendments made by the house. The resolution now goes to the president.

MISSIONARIES GAVE ADDRESSES

Presbyterian Assembly Hears Accounts of Field Workers in Heathen Lands

OTTAWA, June 4.—The general assembly of the Presbyterian church in Canada which listened yesterday afternoon to the administrative side of missionary work, tonight heard from the actual missionaries in the field of the progress being made in winning the heathen to the Christian faith in China, India and the West Indies. There were a dozen speakers and all give vivid addresses regarding the field work, and more particularly of the great need for missionaries in the various fields. Every one of the speakers closed his address with an urgent appeal for volunteers for the field. They are needed badly in both Indian and China.

Lieut.-Col. Rev. Dr. John Pringle, last year's moderator, was in the chair and there was an audience which filled every part of the great church. In thanking the missionaries for their addresses, Dr. Pringle said that he hoped they would all carry home with them the messages which the workers had given to them and so get a new vision of the great work. The speakers included Rev. W. I. Green, Miss A. J. Archibald and Rev. H. F. Kemp, Trinidad; Dr. Margaret Ohara, Rev. J. Buchanan, and Rev. A. A. Scott, for India; Rev. R. Afl. Mitchell, Dr. P. C. Leslie, and Miss Agnes Dickson, for China.

The report of the board of foreign missions presented today, said:

"*In view of the fact that during* the next five years some $800,000 is to be expended upon buildings and equipment in the foreign fields of the church and in view of the rapidly changing social and political conditions in all lands, the board considers it expedient and necessary that a deputation of two commissioners should visit all over foreign fields.

Mr Baird in moving the adoption of the proposal, explained the reason for sending out a deputation, and said that the missionaries on furlough do not emphasize their needs enough. In reference to the *question of the appointment by the* assembly of a chief executive officer, Rev. W. S. Brown, of Red Deer, said that inasmuch as the Presbytery was the supreme court of the church, appointments of this nature should be referred to the presbyteries. We ought not to look *to the Confederation Life building,* Toronto, to run the whole affairs of the church. "Let's take the church into our confidence."

Rev. Dr. Drummond agreed to have a clause to that effect put in the recommendations. The appointment of a committee of six to repre-

(Continued on page 2.)

SUSPEND EXPORT OF ARGENTINE WHEAT

BUENOS AYRES, June 4. — The customs houses in all Argentine ports have received orders from the government to suspend exportation of wheat pending the enactment of the proposed wheat export duty law, which is awaiting the approval of the senate.

PERSIAN PREMIER APPEALS

Wants League of Nations to Consider Bolshevik Action in Persia

LONDON, June 4—The Persian premier has again telegraphed Prince Fierouzmira to ask the league of nations to hold a special meeting to consider the action of the Bolshevik in Persia. It is understood that a special meeting of the league council will be held in London next Friday.

SETTLEMENT LOAN IS INVESTIGATED

WINNIPEG, June 4.—At this afternoon's session of the investigation of the Amaranth land case, held in the office of the soldier settlement board, D. W. Campbell, secretary of the loan advisory committee, advised that the application for a loan, signed by Matthew B. Fleming, had been approved by the loan advisory board, consisting of himself and Mr. Cross, and that the reduction of the deposit from 10 per cent to five per cent was authorized by them. He was not able to say why this had been done, except that it had been done in a number of other cases. He said he did not believe any enquiries had been made as to whether Fleming was able to pay the full deposit or not. Mr. Campbell said he did not remember how Fleming's application came into the offices. In all probability, he said, it had been handed in at the counter and had been brought to him at the end of the day. He had never seen Fleming until some days after his loan had been approved. The hearing will be resumed tomorrow.

WOMAN'S DEATH IS A MYSTERY

Vancouver Musician Found Suffocated by Escaping Gas

VANCOUVER, June 4.—George F. Grosse is held here for investigation in connection with the death of his wife, Madame Melita Allen, musician and writer, whose body was found on a couch in her apartment over the Canadian Press Bureau on Thursday evening. She had been suffocated by gas, every aperture in the room having been closed. Grosse stated that he had been informed by telephone at five o'clock that his wife was dead, this being some considerable time before the body was discovered. Escaping gas attracted the attention of other occupants of the building. The jury today returned an open verdict, there being no evidence to show by whose hands the gas faucets had been turned on.

RAILWAYMEN GET INCREASE

LONDON, June 4.—The National wage board has issued a report granting the railwaymen further increases in wages ranging from two to seven shillings a week, according to their grade, in addition to the increases already granted under the sliding scale. The demands of the men for special pay for holidays and similar demands were refused.

A strike of railway warkers was considered improbable, according to a despatch from London April 13, following the granting of a small increase in pay for the men on the sliding scale put into effect by the central wage board, retroactive to November 1. It was stated at the time that the board would consider shortly the demands of the National Union of railwaymen for increases of £1 weekly for certain of the railwayworkers.

SEND WILHELM HIS ANCESTORS

Berlin Writer Suggests Dispatching Royal Statues to Holland

BERLIN, June 4—A writer suggests that the marble statues of *William Hohenzollern's forefathers* in the Siegesalles, the famous avenue of Victory in the Tiergarten, be shipped freight prepaid, to Wilhelm's residence in Holland.

DOMINION EXPRESS SHOWS GOOD PROFIT

TORONTO, June 4.—Net profits of nearly one million dollars is the record which directors of the Dominion Express company will lay before shareholders of the company at the annual meeting to be held June 18.

WARSHIPS ARRIVE IN IRELAND

Marines Land in Queenstown and Troops Embark for Southern Counties

DRANGIN POLICE BARRACKS BURNED

After Five Hours Attack Defenders Surrender Without Casualties

CORK, Ireland, June 4.—The battleships Warspite and Valiant arrived in Cork harbor today and transhipped a large number of marines into destroyers which took them into Queenstown, where they landed. The transport Caraitza embarked 1200 troops at Devonport for Queenstown from which place they will be distributed in Wexford, Waterford, Cork and other counties.

A goods train was wrecked last night in a street at Westmeath, Leinster, as a consequence of the rails having been torn up.

Airplanes and Tanks

LONDON, June 4. — Winston Spencer Churchill, secretary for war, announced in the parliamentary newspaper today that there were 40 tanks and 28 airplanes in Ireland at present.

Five Hours Attack

DUBLIN, June 4.—The Drangin police barracks was attacked this morning for five hours by a large force of men. Eventually the barracks were burned and its nine defenders compelled to surrender their arms. There were no casualties.

Another vacant barracks was burned at Goleen, near Skibbereen. The railway terminus at Tralee was *raided at daylight and a quantity of* explosives and military supplies removed from it.

Delegates Talk of War

LONDON, June 4.—Reluctance of the trades unionists to support the Irish workmen in their refusal to handle munitions is further shown in the fact that James Henry Thomas, M.P. for Derby, and general secretary of the National union of railwaymen, has advised the Dublin strikers to resume work pending the congress which is to be called to consider the question. Irish delegates have arrived in England in connection with this matter and have been permitted to address the transport workers congress now sitting at Southampton. Thomas Farrer, president of the Irish trade union congress, who is among the delegates, said that if the British labor leaders denied the blockade of *munitions much longer there would* be no ned for action. Mr. Johnson declared that if an attempt were made to run complete trains in Ireland, the trains would be derailed and then, there would be war" he said. "That would mean," added Mr. Johnson, "that during the autumn and winter no Irish food would reach England."

Consider Boycott

LONDON, June 4.—A meeting to decide whether a special workers convention will be called to consider the boycott on handling munitions for Ireland, is to be held June 16 by the parliamentary committee of the British trades union congress. At the same time, it is believed a policy respecting the Russo-Polish situation and a possible boycott on all commerce with Hungary will be formulated.

GERMANS FIGHT FRENCH SOLDIERS

Galliwitz Burgomaster Appeals to Allies Embassies to Intervene

LONDON, June 4.—Encounters between German and French soldiers at Galiwitz Silesia which resulted in a number of persons on both sides being injured, are reported in a wireless from Berlin received here tonight which credited the reports to the German Press. The dispatch said the burgomaster at Galiwitz had appealed to the British American and Italian embassies in Berlin, and to the Ebert government, to intervene.

MURDERED BY MEXICAN

PORT ARTHUR, June 4.—With the arrival here of the body of Mrs. Douglas Wait, it became known that this well known local woman was shot recently at Gerber, Cal. She had left this city to reside with her husband in California, and was shot while asleep by an American-born Mexican, who afterwards committed suicide in the same dwelling in which they all lived. The murderer was a waiter and returned to the house during his usual working hours while the rest of the household were away, and both were dead when found.

WILSON APPOINTS WAGE COMMISSION

WASHINGTON, June 4.—President Wilson today appointed a *commission of three men to settle the* wage controversy between the Anthracite coal miners and operators. The commission award is to be made within 60 days if possible and its award as to wages will be retroactive to April 1, the date when the contracts between the miners and operators expired.

Leading Hotels of the West

Where the Travelling Public May Obtain Superior Accommodation

The Hume — THE Premier Hotel Of the Interior — GEORGE BENWELL Proprietor

SERVICE UNEXCELLED
A La Carte Table D'Hote
SPECIAL SUNDAY DINNER $1.00

INCOMPARABLY THE FINEST TEA ROOM IN B.C.
Open Daily 10 a.m. to Midnight Music and Dancing
The Latest Sundaes, Ice Cold Drinks and Ices
Afternoon Tea (3 p.m. to 5 p.m.), 25c

Headquarters For All Travelling Men, Mining Men and Tourists
EUROPEAN PLAN — — ROOMS, $1.00 UP

HUME—W. R. Vallance and daughter, T. G. Stokes, Mrs. Wm. Guid and daughter, Vancouver; H. H. Scarff and son, Winnipeg; C. B. Knight, A. T. McLean, W. G Scott, N. W. Corkill, Vancouver; O. Wheeler, Rock Creek; Geo. H. Ferguson, Vancouver; W. L. Cowley, Toronto; W. G. Poulton, Vancouver; D. C. Bradford, Omaha; W. W. Zent, M. M. Ingram, Spokane; L. F. Mayhood, Calgary; Sam Bloom, Hamilton, Ont.; E. H. Black, Balfour; E. A. Temple, Vernon; C. Hussey, Spokane; Oscar V. White, M. L. White, Sandon; Wm. Kelly, Spokane; Frank A. Varseveld, Fruitvale; Dr. F. H. Mayhood, Calgary.

Well Lighted Sample Rooms — American Plan

HOTEL STRATHCONA

Nelson's Leading Hotel
W. H. SHORE, Proprietor
A Home for Those Away From Home
Most Comfortably Furnished Rotunda in the Interior
OUR COZY TEA ROOM NOW OPEN FROM 10 A.M. TO 12 P.M.
Music and Dancing Saturday Night 9 to 12
Everybody Welcome

STRATHCONA—James Masey, Calgary; S. J. Wylie, Princeton; H. W. Davidson, Montreal; Mrs. Kemball, Vancouver; V. Soharev; Jas. Dramond, Revelstoke; Mrs. F. C. Green, Miss Margaret Green, Victoria; Col. Taylor and wife, Willow Point; Charles Wilson, Mrs. Tweedle, city; Chas. F. Blecha, Granite; Mr. and Mrs. James Hirst, Denys Heaton Hirst, Huddersfield, Eng.

QUEEN'S HOTEL

European and American Plan
Steam Heat in Every Room
A. LAPOINTE, Proprietor.

QUEENS—J. C. Mitchell, Vancouver; Mrs. F. Riley, Wiuss; A. McLeod, city; F. Cogle, Proctor; E. McLellan, Slocan City; J. Chiasson, D. C. Ancoln, Boulder Mills; Mr. and Mrs. M. Rau, Renata; J. C. Robison, Marcus; A. McKenzie, Sandon.

New Grand Hotel

616 VERNON ST. EAST .. Comfortable Rooms, Hot and Cold Water. Dining Room in Connection.
Rates $1 and Up

Grand Central Hotel

J. A. ERICKSON, Prop.
Opposite Post Office
Room and Board, $40 per Month
European and American plan.
ROOMS 50c UP

GRAN DCENTRAL—F. Lindquist, Hall; B. J. Matfield, Nelson; J. Brown, Erie; Colin McPhail, Sandon; D. McKenzie, R. Walsh, W. Turner, Vancouver; D. B. Johnson, Slocan; Jas. Scott, J. R de Gagne, Sandon; P. Swanson, Erie; E. B. Smith, B. Smith, E. Sotise, Park Siding; W. W. McLellan, Benton; A. Anderson, Hall Siding.

MADDEN HOUSE

M. J. MADDEN, Proprietress
STEAM HEATED
Cor. Baker and Ward Sts., Nelson

MADDEN—D. A. McDonald, Antigonish; M. Wolff, Silverton; Mr. and Mrs. L. Woods and family, Regina; J. H. Sayers, Spokane; L. E. Oakley, T. Leding, Nanaimo.

TREMONT HOTEL

BAKER STREET
F. NILSON, Prop.
Furnished Rooms by Day, Week or Month

TREMONT — R. Swanson, Boulder Mill; D. Swenki, H. Sale, Ymir; Charlie Sebuck, Hall Siding.

The Kootenay Hotel

MRS. MALLETTE, Proprietress. A Home for the World at $1.50 a Day. First-class Dining Room. Comfortable Rooms.
315 Vernon St. Near Post Office

KOOTENAY—C. S. Munroe, Cranbrook; T Kelly, Meadows; W J. Leams, Boulder Mill.

Occidental Hotel

Run by Canadians. All White help. Room and board, per month $40; week $10; day $1.50. Meals 50c, served family style. Beds 50c. All you can eat and a good, clean bed to sleep in. Give us a trial. Auto meets all trains and boats.
ED. KERR, Proprietor.

The Standard Cafe

320 Baker Street, Nelson, B. C.
OPEN DAY AND NIGHT
12 to 2:30, Special Lunch, 35c
Phone 156

ENJOY A VACATION AT THE
HOTEL GRAND

NAKUSP
Frank Hughes & Son, Props.
On the beautiful Arrow Lakes. Splendid fishing and boating. Nice rooms, good meals, pleasant surroundings. Splendid sample room for travellers.

Where to Spend a Holiday

Kootenay Falls Hotel

SOUTH SLOCAN, B.C.
Near famous trout fishing pool and Bonnington Falls. Within easy reach by automobile or train from Nelson, Trail and Rossland via Brilliant Cut-off. Stop-over from coast train to Slocan points.

WHERE THE FISHING IS GOOD
OUTLET HOTEL

PROCTOR
Fishing, Boating, Bathing, Golf, Tennis Courts
Fishing Tackle Supplied. Grocery Store in Connection
W. A. WARD, Prop.
Rates Reasonable Good Meals

Halcyon Hot Springs Hotel

ARROW LAKES, B. C.
Under entirely new management.
Renowned throughout the west for the water's wonderful cure of Rheumatism, Sciatica, Urinic Conditions, Metallic Poisoning.
Special Massage Given.
Grand scenery around the estate in a most beautiful climate.
Large hot water swimming pools
English chef and staff.
American plan, $3 and up per day, $21. per week.
H. A. HEFFER, Manager.

A Display Ad in the DAILY NEWS

Enters Many Homes
Catches Many Eyes

WHAT CAUSES WRINKLES? WHAT'S THE REMEDY?

Stop to consider what produces wrinkles and sagginess of skin. Premature aging, mal-nutrition, etc., cause flesh to shrink, lose its youthful plumpness and firmness. The skin then is too large for the flesh underneath; doesn't fit tightly and snugly as it used to—it wrinkles or sags.

It must be plain that to tighten the skin, make it fit the face perfectly in every place, will effectually remove the hateful wrinkles and bagginess. This is easily and harmlessly accomplished by dissolving an ounce of pure powdered saxolite in a half-pint of witch hazel and using the solution as a face wash. The ingredients you can get at any drug store, of course. The results are surprising. The skin immediately tightens up, becoming firm and fresh as in youth. Every wrinkle and sag are effected at once.

Nature's Remedy
NR TABLETS
Better than Pills For Liver Ills
GET A 25c Box
Rutherford Drug Co., Nelson, B. C.

VETERANS OFFICERS ELECTED

(Continued from Page One.)

all soldier bodies in the larger cities in the Dominion.

"Get together," is the slogan. Having awakened to the responsibilities they will push them forward. The public must realize that the returned soldier asks for nothing more than they so readily promised him before he enlisted. The veterans have spent large sums of their own hard earned money in trying to prove to the government the need for further re-establishment. The personnel of the parliamentary committee at the outset did not command the confidence of the organization. This lack of confidence has been justified in view of recent happenings, when a member of that committee was unchivalrous enough to refer scathingly to the widows of our fallen comrades. The Dominion convention has endorsed the principle of a cash bonus, according to length of service.

Soldier Settlement Board

"The work of the soldier settlement board in British Columbia has been the subject of much criticism among the majority of our branches. Numerous complaints were received, in many instances not backed with sufficient authentic information to warrant investigation. Individuals with real grievances have solicited the help of this command and as far as the act would permit have had satisfactry adjustments made. A sub-committee of the provincial executive was appointed to get all information from the settlers in this particular district. Committees' representatives were sent to each of the branches. The principal feature was the need for an administration board for British Columbia, and that such bboard bbe established with full powers to act. Since that time the Dominion convention had passed resolutions condemning the whole administration.

Returned Soldiers Aid Commission

"This commission was formed by the provincial government soon after the wounded men started returning from the front, and was composed of the prominent public men in the cities and districts throughout the province. The secretary, George Pyke, was the only salaried official, whose principal duties at that time were to get troop trains, and get advice, and render such help as was with in his scope to those in need. At a later date the commission was reorganized and J. M. Robertson appointed to a salaried position as chairman. Representatives were appointed, some salaried, other honprary, in the districts most in need. An appropriation was made by the provincial government and this money has been, and is being expended to many needy, and in some instances destitute, cases. This command has acted as intermediatry in hundreds of instances. The relationship between the command and the officials of the commission has been of the most cordial nature and we should take this opportunity to acknowledge the absence of red taped administration of their duties. Through this commission a number of our branches have been granted a sum of money based on their per capita membership. We trust the committe will see fit to extend this to all our branches and also to the provinical command.

Dental Treatment

"Numerous complaints have been made in regard to dental treatment. The greatest difficulty has been experienced in fixing the blame on the responsible party. Suggestions and recommendations have gone from this office periodically. We have complained to Ottawa, and have been assured that the fault lay in the difficulty in getting experienced assistants. Following this up we were informed that assistants were available if they would pay the price. Our latest information, which has been conveyed to all branch secretaries in the form of a circular letter, is that those eligible for treatment will receive same by applying to the dental officer M. D. No. 11 Victoria. Complaints are still coming in that letters to Victoria are not even acknowledged. In view of this, further pressure should be applied to the district dental officer of M. D. number 11 who advices us that the large number of applications which have been received necessitates some little delay in getting around to them. In this connection it may be necessary for this convention to take some strong action.

Troubles Settled

The provincial office is becoming more and more a consulting center for provincial domestic troubles, and legal matters, such as winding up estates, landlord and tenant cases, divorce, and so-on, have all come before us and been settled to the best of our ability.

It has been the policy of the command to treat every case sympathetically and no effort has been spared to get a just and equitable settlement, no matter how trivial they may have been. Back pay and working pay here have been recovered to the extent of thousands of dollars, in two specific cases a sum amounting to $1,400 has been passed through this office to the claimant.

"Lack of funds prevented officers visiting locals and the secretary suggests raising the per capita to meet the deficit. In most provinces the amount is $1 a year and government grants, while in British Columbia it is only 60 cents, without any government grant."

Discuss Zones Today

G. W. V. A. provincial command elected all officers by acclamation. President T. M. Harnett, Vancouver. First vice-president T. M. Barnard New Westminister. Second vice-president C. J. Lennox, Vanvouver.

While there was only one nomination for president there were several for first and second vice-president, but for various reasons each withdrew so that an election was avoided.

The appointing of executive is held over pending decisions on reorganization of the province into zones. This matter will be fully taken up tomorrow. At present there is a division of opinion as to whether these divisions should conform to electoral divisions of the Dominion government, with similar representatives, or should be more numerous.

Torture of the Inquisition

A Modern Example of Suffering

People suffer—suffer torments—with help at hand. Gin Pills can overcome pain in the most marvelous way—all the suffering which follows in the wake of weak or diseased kidneys, such as rheumatism, sciatic neuralgia, stone in the bladder, exruciating backache, stiff and swollen joints and ankles, yields quickly to the soothing, healing, strengthening power of Gin Pills, which contain Juniper and seven other valuable diuretics and antiseptics.

Mr. Arnold McAskell, of Hants, N.S., writes as follows:

"For a long time I suffered from a pain in my back and could not move without agony. I grew worse until confined to bed. A friend advised me to use Gin Pills. Before I had used one box I began to feel better. By the time I had finished two, I was completely cured. I cannot say too much in favor of these pills and I recommend them strongly to anyone suffering from kidney trouble."

At the first suggestion of pain in the back get Gin Pills from your druggist or dealer. Each box is guaranteed to relieve or money back. 50c a box. Free sample, sufficient to show its value, sent on request.

The National Drug & Chemical Co. of Canada, Limited, Toronto. United States Address, Na-Dru-Co., Inc., 202 Main St., Buffalo, N.Y. 259

FRECKLES

NOW IS THE TIME TO GET RID OF THESE UGLY SPOTS.

There's no longer the slightest need of feeling ashamed of your freckles, as Othine—double strength—is guaranteed to remove these homely spots.

Simply get an ounce of Othine—double strength—from any druggist and apply a little of it night and morning and you should soon see that even the worst freckles have begun to disappear, while the lighter ones have vanished entirely. It is seldom that more than an ounce is needed to completely clear the skin and gain a beautiful clear complexion.

Be sure to ask for the double strength Othine as this is sold under guarantee of money back if it fails to remove freckles.

MISSIONARIES GAVE ADDRESSES

(Continued From Page One)

sent the Presbyterian churches on the advisory board to conrer with the Young Men's Christian Association, was referred to the general board.

A recommendation was carried that forward movement committees be continued in synods, presbyteries and congregations until such times as general interest committees are appointed.

It was also decided that the expenses of the forward movement for 1920 be charged to the Peace Thank offering fund.

LONDON, June 5.—Rumors which have been circulated that King Alexander of Greece contemplates visiting his father, Former King Constantine, and that it is his intention to abdicate, are denied by the Greek minister in London. He declares that no change in the present status of Greece is looked for.

ONLY TABLETS MARKED "BAYER" ARE ASPIRIN

Not Aspirin at All without the "Bayer Cross"

For Colds, Pain, Rheumatism, Aching Joints, Lumbago, Sciatica, Neuritis, and for Headache, Neuralgia, Toothache, Earache, take Aspirin marked with the name "Bayer" or you are not taking Aspirin at all.

Accept only "Bayer Tablets of Aspirin" in an unbroken "Bayer" package which contains complete directions. Then you are getting real Aspirin—the genuine Aspirin prescribed by physicians for over nineteen years. Now made in Canada.

Handy tin boxes containing 12 tablets cost but a few cents. Druggists also sell larger "Bayer" packages.

There is only one Aspirin—"Bayer"—You must say "Bayer"

Aspirin is the trade mark (registered in Canada) of Bayer Manufacture of Monoaceticacidester of Salicylicacid. While it is well known that Aspirin means Bayer manufacture, to assist the public against imitations, the Tablets of Bayer Company will be stamped with their general trade mark, the "Bayer Cross"

COMMITTEE'S TASK NEARLY FINISHED

OTTAWA, June 4 (Canadian Press).—The special committee on pensions and reestablishment has almost finished its task. At present there remains but one more witness to hear and he is not expected to occupy more than half an hour of the committee's time on Monday.

Mr. Cauchon was before the committee last session with a plan of small holdings for returned soldiers on irrigated lands. Oe is the witness to be heard on Monday. A report from the committee is expected in about two weeks.

Crocodiles are like ostriches in that they swallow gravel to aid in digesting their food.

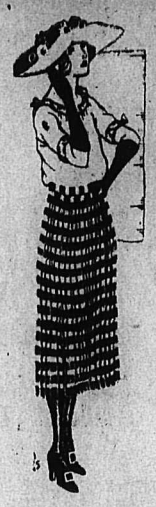

Summer Wear

The hot days make a call for the cool white Middy—Ladies sizes, of good material and nicely trimmed. Ranging from ..... $2.50 TO $5.00
Children's sizes ..... $2.00 TO $.300
Middy Suits, up to 14 years; very smart $5.50

Sport Skirts—Gabardine

Splendid values, from ..... $3.50 TO $5.50

Rompers for the Kiddies

Slipovers, Prices from ..... $1.50 TO $2.75

All Your Hot Weather Clothing Needs Are in Good Assortment Here

SMILLIE & WEIR

Ladies' Wear Specialists

THE BUDGET RESOLUTIONS ARE PASSED

(Continued from Page One.)

While in supply there was the usual sheaf of plans for public buildings in the constituencies, practically all the public works estimates were passed. The house adjourned at 11:30 P.M.

Business Profits Tax

S. W. Jacobs, (George Etienne Cartier), referred to the apparent injustice whereby the business profits tax exacted a sum greater on the same profits in the case of smaller capitalization. He knew of one company in Montreal who invested half a million, and borrowed another half million. On a profit of a half a million dollars they were taxed $250,000. Another company investing a million dollars of its own money paid $120,000 tax on a similar profit.

Sir Henry Drayton explained that it was not always possible to apply such a tax as this with fairness to everybody. A company which invested only half the money required for its business, must make a charge on the public credit to the banks. They were lucky to be able to get the use of half a million dollars. If such a company, by energetic conduct of its business succeeded in turning over its capital two or three times in a year, it must pay taxes proportional to its profits, although it did seem a little like penalizing enterprises.

It was one of the anomalies difficult to avoid in the application of a profit tax. Apparent injustice, however, did not bear as heavily now as it did under the former legislation.

Mr. Jacobs asked the minister if a promise was implied that some means would be found to remedy the unequal distribution of the tax.

Sir Henry replied that he did not like to promise things he might not be able to carry out. In the working out of the tax next year some relief might be developed for those who were hardest hit.

Hon. W. S. Fielding asked if the excess profits of the Canadian National railways would be taxed.

Laughing, Sir Henry at first remarked that they ought to be. Then speaking more seriously, he added that he did not think it would be profitable for shareholders to attack shareholders.

The resolution was carried and a bill based upon it introduced.

Amendments to the income war tax act, which provides for an income of $5,000 and upwards, being taxed five per cent, were next taken up. Mr. J. J. Denis, (Joliette), made a plea for those persons who had not submitted returns of income during past years. He said, that during the years when the act was not fully understood some had failed to make returns.

Sir Henry Drayton said that the government was trying to collect taxes. It was trying to show the people that it was worth their while to make their returns and pay their taxes. He hoped it was not going to be necessary to sue all these defaulters, but it was necessary to issue some writs. As a result of issuing writs, collections had been increased by 100 per cent. A total of 120 writs had been issued and 40 were still in progress. Police court prosecutions undertaken numbered 96, out of which 55 convictions had been obtained.

The amount of fines imposed was $33,000.

In answer to a question by Mr. King, Sir Henry said that every effort was being made to collect taxes which should have been paid in past years. He said that since the 1917 returns had been made, some $6,000,000 had been collected.

ACUTE ECZEMA ON BABY'S HEAD

Face, Neck, Arms. Terrible Sight. Itched And Burned. Cuticura Heals.

"Baby was two months old when I noticed little pimples on her head. They kept getting worse and spread till her head, face, neck and arms were one mass of eruptions, burning, itching, and bleeding. I was told it was acute eczema. I had to sew up her arms and legs in linen. She was a terrible sight. For one year I had no rest night or day.

"We got Cuticura Soap and Ointment. In less than two weeks she began to mend and in a few months she was healed." (Signed) Mrs. Bopman, 243 McDonnell St., Peterboro, Ont., April 19, 1919.

Stop the use of all doubtful soaps. Use Cuticura for all toilet purposes.

Soap 25c. Ointment 25 and 50c. Sold throughout the Dominion. Canadian Depot: Lymans, Limited, St. Paul St., Montreal.
Cuticura Soap shaves without mug.

Mrs. Homer Sends a Recipe

Mrs. Homer of Calgary sends in a recipe for Scotch Scones.

She says it is one her mother and grandmother before her used in Scotland.

"You will find these Scones are very nice, as everyone who has tried them remarks on how good they are," Mrs. Homer says.

We will print Mrs. Homer's Recipe next week.

PACIFIC MILK CO.
Limited
Vancouver, B.C.
Factory at Ladner, B.C.

Play the Piano Without Practice

In no other way is this possible than with a Mason & Risch Player Piano. You can play anything—at any time—and improve greatly with experience.

Pianos taken in exchange and terms allowed on the balance.

Ask for Style Booklet.

Mason & Risch Ltd.
513 Ward St.—Annable Blk.
NELSON, B.C.
"The Home of the Victrola"

$8.95 High Grade OXFORDS

Practical walking Oxfords and smart Dress Oxfords at a price that is bound to be popular.

In Patent Leather and Black Kid with Goodyear welted soles and Louis or walking heels.

They're really smart, snug fitting Shoes

C. ROMANO
THE SHOE MAN

START THE DAY RIGHT

with a glass of

Sal Manlow
EFFERVESCENT SALINE
It clears the head and cleanses the system.
Sold at all Good Druggists
Standard Remedies, Ltd.
Winnipeg Manitoba

QUEEN'S UNIVERSITY

Kingston, - Ont.
ARTS
Part of the Arts course may be covered by correspondence
SCHOOL OF COMMERCE
BANKING
MEDICINE EDUCATION
Mining, Chemical, Civil, Mechanical and Electrical ENGINEERING
SUMMER SCHOOL July and August
NAVIGATION SCHOOL December to April
ALICE KING, Acting Registrar

Mother's feet ached every night

No wonder, either. On them all day long doing things for other people. Dad brought her some

A HEALING CREAM
Mentholatum
Always made under this signature

Mother tried it—and what a relief! The ache and throb were gone and her feet felt like nineteen instead of ninety.

Now she sings all day

Mentholatum is good for nervous headache, too. Next time your temples throb apply Mentholatum.

Mentholatum is sold everywhere in 25c. and 50c. jars.

The Mentholatum Co.
Bridgeburg, Ont.
Buffalo, N.Y. London, Eng.

"The Little Nurse for Little Ills"

Mining and Markets

TORONTO BOARD

TORONTO, June 4.—The Home Bank had a sensational advance on the curb department of the Toronto stock exchange today, rising about five points to par. The movement gave rise to rumors of something impending, such as a new stock issue or an increase in dividend, but inquiry at the head office brought no confirmation.

Though the close showed irregular results in the day's active stocks on the Toronto exchange there was a good deal of firmness and several decided advances were made. Trading was on broader lines and the day's turnover was above the recent average. Paper stocks continued their sway, but toward the close of the day, some ground was lost in a few instances.

Local brokers have been at a loss to understand the financing of the recent boom in paper at Montreal, in view of the supposed discouragement by the banks of speculation. It is said by way of explanation that the money available has come from private sources, whatever that may mean.

Porto Rico railway had another advance of almost two points in continued anticipation of the resumption of the dividend.

CANADIAN BONDS

MONTREAL, June 4.—The following were the asked prices for bonds at the close of the market today.

War loans—1925, 94¼; 1932, 92¼; 1937, 96.

Victory—1922, 98; 1927, 98½; 1937, 100; 1923, 98; 1933, 98½; 1924, 97; 1934, 95.

WALL STREET ALL AT SEA

NEW YORK, June 4.—Conditions not unlike those which ordinarily prevailed during the mid-summer attended today's session of the stock exchange. Sales, barely aggregated 355,000 shares. Movements of prices were in consonance with this general inertia. Leading alternately advanced and declined within narrow limits, the market closing with a fairly steady tone on covering by shorts in steels, and affiliated shares. In essence, however, the list derived almost its sole support from the operations of pools in Mexico oils, several of the equipments and the more obscure specialties the latter being featured by international paper, American writing paper preferred and Union bag and paper. Politics, that is to say, nexts week's presidential convention at Chicago, evoked little discussion. Not in many years, it was said, has Wall Street been so much at sea or manifested so little outward interest in developments of similar importance.

The superficial character of the stock market extended to money rates, virtually all of the days call loans, as well as those running into next week being made on a six per cent basis. Foreign exchange continued irregular, the London rate registering another reaction with like tendencies for Paris bills but Italian and German remittances hardened. Liberty bonds recovered from their set-back of the morning, closing mostly at gains. In the foreign group Anglo-French 5's were strong at 99¾. Total sales, par value $12,750,000.

Old United States registered fours were ⅛ per cent lower on call.

Closing Quotations

	High	Low	Bid
U. S. Steel Com.	94	92½	94
U. S. Steel Pfd.	107⅛	106¾	106¼
Chino Copper	31¾	31⅛	31⅝
Inspiration	52	.....	52
Utah Copper	69	.....	69
C. P. R.	113¾	112⅛	113¾
Willys Overland	18¼	18⅛	18¼
Studebaker	69¼	68	69½
Gen. Motors	21¾	26¾	27
Pierce Arrow	50¼	49½	50
Texas Oil	48¼	47¾	48⅛
I. M. Marine	32	31	32

STERLING EXCHANGE

NEW YORK, June 4.—Sterling exchange irregular at $3.83¾ for 60 day bills and at $3.90¼ for demand. Canada Dollars 89.00. Francs, demand 13.02; cables 13.00; Marks, demand 2.40; cables 2.41.

MINNEAPOLIS GRAIN

MINNEAPOLIS, June 4.—Flour unchanged shipments, 68,220 barrels. Bran $53.00. Wheat cash No 1 Northern 300 to 310. Corn No. 3 Yellow 187 to 188. Oats No. 3 white 104⅛ to 106⅛. Flax No 1, 414 to 419.

SILVER PRICES STILL DECLINE

NEW YORK, June 4. — Silver Thursday, 99¼; today, 98⅞.

LONDON, June 4.—Silver Thursday, 56¾; today, 56⅞.

MONTREAL LIST

MONTREAL, June 4.—More than a third of the total turnover of over 40,000 shares on today's local stock exchange was furnished by Spanish River common which rose to a new high level of 104, a maximum gain of nearly nine points. Substantial reaction following profit taking and the stocks went to 100¾ and recovered to 101¾. The preferred had also a gain of nearly nine points to 143 but closed at 140½, a net gain of 5¾ points. The strength and activity of the stock are due to the generally strong position of the paper stocks in which this issue has so far been comparatively neglected.

Brompton and Abitibi both topped the five thousand share mark, and both showed material advances. Laurentide reached a new high at 10.97, equivalent to 321 on the old stock retained 1½ points at the close at 103. Wayagamack also moved into new high ground at 116 and retained four points of the advance at 114½. Price Brothers jumped 14 points to 338.

Atlantic sugar sold up four points to 97 and lost two points of the gain in the closing price of 95.

DOMINION TRADE

WINNIPEG, June 4. (Canadian Press)—According to the workers report of the Canadian Creditmen's Trust association wholesale trade throughout Canada has eased off somewhat during the past few weeks.

In the Toronto and Ontario area, the falling off is shown, mostly in shoes and drygoods, hardware and groceries still being busy and the manufacturing trade still good. City trade in Toronto is, however, somewhat quiet. Women's wear and dress goods houses report sorting business poor. This condition also applies to all clothing and men's wear.

Montreal reports that wholesale houses find a falling off in trade hardware and drygoods fair, manufacturing houses for good retail trade fair, and four district failures for the week, with liabilities totaling $160,000. Winnipeg wholesale houses in most instances find business fair particularly in groceries, hardware and necessities, but not quite up to the average in dry goods, clothing and like lines. Men's clothing is quiet especially in the merchant tailoring trades, many men having been laid off on account of inroads made by ready made cut sales. General trade can be considered to average about same as at this period of 1919. Calgary and the further west report wholesale trade holding up pretty well in many lines, while others report trade quiet. Retail trade is very quiet. Farmers are still on land, and in the cities, due to a number of causes merchandise is not moving.

Retailing in the clothing line state that the government tax coming on at a time when business is quiet has further aggravated the situation. Collections in the west are decidedly slow. In Toronto while collections cannot be said to be slow they are so good as last year.

CHICAGO CORN

CHICAGO, June 4.—Despite free selling at times and breaks in prices the corn market today rallied and closed higher. The close was nervous at ½ cent to 1½ cents net advance, with July 174¼ to 174½, and Sept. 160¾ to 160⅞. Oats finished ¼ off to 1⅜ cent up and provisions varied from 5 cents decline to a rise of 10 cents.

METAL MARKETS

NEW YORK, June 4.—Copper dull; electrolytic, spot, June and July 19; Aug. 19¼. Iron firm and unchanged. Tin, spot and June 49.50, July 49.00

Metal exchange quotes lead quiet, spot and June 8.90 asked. Zinc, quiet; East St. Louis, spot 7.30 bid.

At London-Standard copper, spot £91 5s; futures £94 2s. Electrolytic, spot £106; futures, £110. Tin, spot £250 10s, futures £261 10s, Lead, spot £37; futures £38. Zinc, spot £42 10s; futures £44 10s.

MONTREAL PRODUCE

MONTREAL, June 4.—Butter market was stronger today; egg trade quiet.

Cheese—Finest easterns 28½.

Butter—Choicest creamery, 55 to 56.

Eggs—Fresh 55.

Potatoes—Per bag car lots $6.00 to $6.25.

WINNIPEG GRAIN QUOTATIONS

	Open	High	Low	Close
Oats—				
July	119½	124⅞	119⅛	123⅞
Oct.	91½	93⅜	91⅛	92¼
Barley—				
July	168	168	167½	169⅛
Oct.	.....	.....	.....	147
Flax—				
July	460	467¼	460	465½
Oct.	440	445	440	442

LEGAL NOTICES

IN THE COUNTY COURT OF WEST KOOTENAY
Holden at Rossland

Joe Kidwman Plaintiff, and Inland Mining Co., Defendants.

Under and by virtue of a Warrant of Execution, issued out of the above court, dated the 17th day of May, 1920, and to me directed, I have seized the following goods and chattels, at the Inland Mining Co.'s property, near Paulson, B.C.:

1 25 h.p. Engine.
2 50 h.p. Boilers
3 Cars
2 Carriages
1000 feet Steel Rails
1 Wagon.
1 Buckboard.

and will offer the same for sale at my office, Court House, at the City of Nelson, B.C., on Tuesday, June 8th, 1920 at the hour of noon.

Terms of sale, Cash.

Dated this second day of June, 1920.

JAMES H. DOYLE,
Sheriff of South Kootenay.

Under and by virtue of a Warrant of Distress, dated the 25th day of May, 1920, and to me directed, in the matter of a certain Chattel Mortgage, dated the 13th day of March, 1915, between Chin Gim, who is also known by the names of Chin Kam and Kwong Wing Chong, of 542 Front Street, in the city of Nelson, and 104 Pender Street, East, of the City of Vancouver, B.C., I have seized the following goods and chattels, and will offer the same for sale at and on the premises, 542 Front Street, Nelson, B.C., on Monday, the 7th day of June, 1920, at the hour of 1.30 p.m.:

All the stock-in-trade, goods, chattels and effects, including all Chinese, Japanese and other goods, silk dry goods, groceries, chinaware, ornamental and fancy goods, also shop fixtures and furniture, safes household furniture and effects, in, on, or about the shop and building known as 542 and 546 Front Street, in the City of Nelson, B.C.

Terms of sale—Cash.

JAMES H. DOYLE,
Sheriff of South Kootenay.
Bailiff.

Dated at Nelson, B.C., this 31st day of May, 1920.

WILLIAM CUTLER,
(8287) Auctioneer.

INSURANCE
STOCKS RENTALS
REAL ESTATE
D. ST. DENIS
PHONE 39 509 WARD ST.
NELSON, B.C.

Slocan Mines Declared Fair

NOTICE

The undersigned Mining Companies propose resuming work on their respective properties on May 16th under a wage scale agreed upon between themselves and the Slocan branches of the International Union of Mine, Mill & Smelter Workers, which wage scale provides for an increase of 75 cents per day in wages and an increased deduction of 25 cents per day for board at the boarding houses of the companies.

For particulars respecting schedule of wages and conditions of employment, apply to representatives of the International Union of Mine, Mill & Smelter Workers, or to the representatives of the said Mining Companies.

The Rosebery Surprise Mining Company.
The Rambler-Cariboo Mining Company.
The Noble Five Mining Company.
The Cunningham Properties.
The McAllister Mining Company.
The Carnation Mine.
The Lincoln Mine.
The Standard Silver-Lead Mining Company.

(Signed) A. SHILLAND,
On behalf of the International Union of Mine, Mill & Smelter Workers. (7986)

The Royal Bank of Canada
INCORPORATED 1869

Capital Authorized	$ 25,000,000
Capital Paid Up	17,000,000
Reserve and Undivided Profits	18,000,000
Total Assets	533,000,000

HEAD OFFICE, MONTREAL
SIR H. S. HOLT, president; E. L. PEASE, Vice-President and Managing Director; C. E. NEILL, General Manager.
630 BRANCHES IN CANADA, NEWFOUNDLAND, Cuba, Porto Rico, Dominican Republic, Costa Rica, Antigua, Bahamas, Barbados, Dominica, Grenada, Venezuela, Jamaica, Trinidad, British Guiana, British Hounduras and at Barcelona, Spain, London, England, and New York City.
KOOTENAY DISTRICT BRANCHES
Nelson— A. D. McLeod, Manager.
Cranbrook— F. E. Robertson, Manager.
Rossland— E. J. Vanderwater, Manager.
Grand Forks— G. A. Spink, Manager.
BUSINESS ACCOUNTS CARRIED UPON FAVORABLE TERMS
SAVINGS DEPARTMENT AT ALL BRANCHES

REAL BANKING SERVICE
All branches of this Bank are in a position to give the most comprehensive Banking service.
Government and Municipal Securities are dealt in. Foreign Exchange bought and sold. Money Orders and Letters of Credit issued. Collections made on all points in Canada or overseas. 209
IMPERIAL BANK
OF CANADA
NELSON BRANCH, J. H. D. BENSON, Manager.
CRANBROOK BRANCH, W. R. GRUBBE, Manager.
CRESTON BRANCH, C. W. ALLEN, Acting Manager.

The Consolidated Mining & Smelting Co. Of Canada, Limited
Offices, Smelting and Refining Departments
TRAIL, BRITISH COLUMBIA
SMELTERS AND REFINERS
PURCHASERS OF GOLD, SILVER, COPPER AND LEAD ORES
Producers of Gold, Silver, Copper, Bluestone, Pig Lead and Zinc
TADANAC BRAND

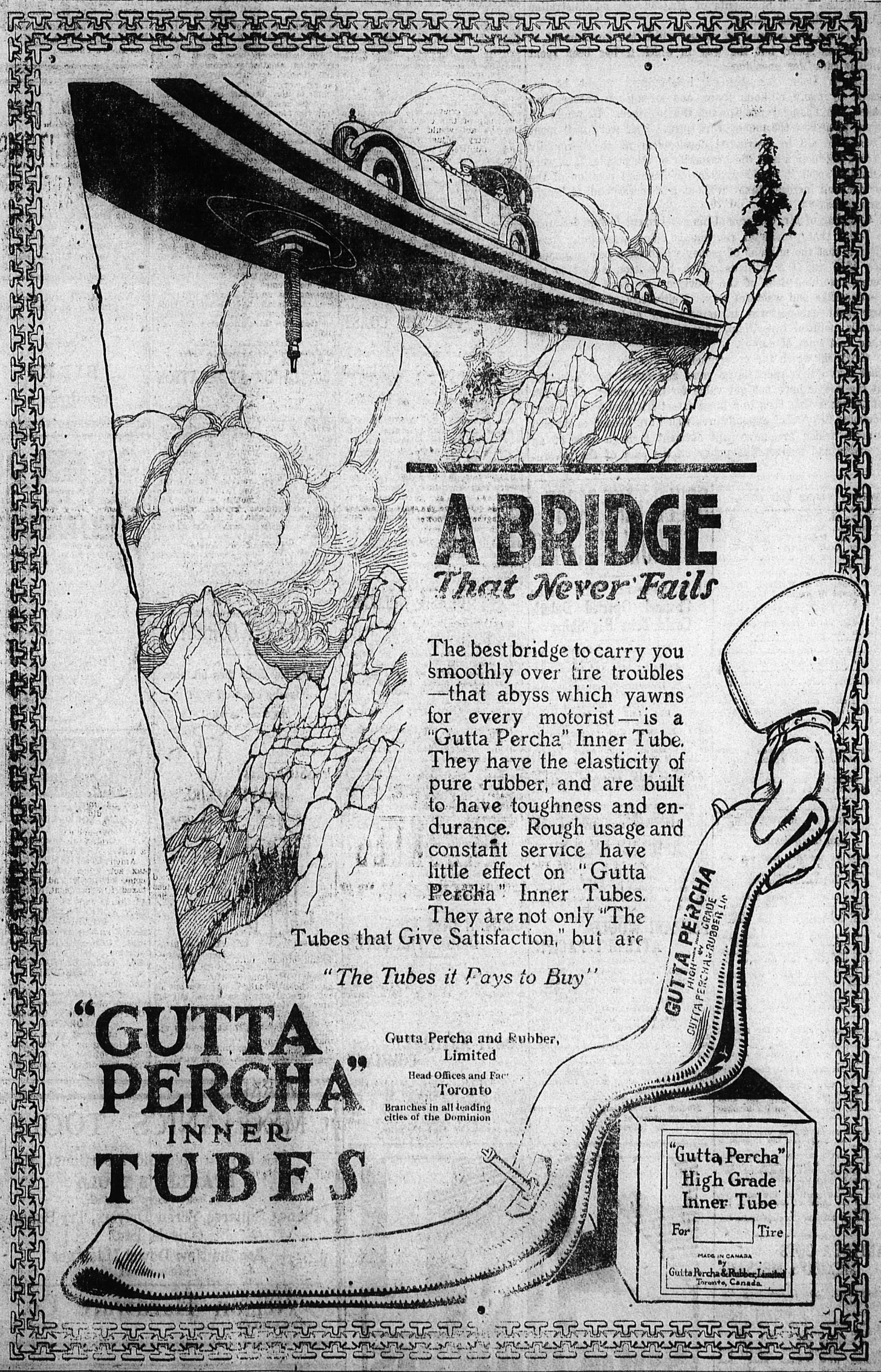

Wholesale Distributors **Wood Vallance Hardware Co.** NELSON B. C.

Best Copy

The Daily News

Published every morning except Sunday by The News Publishing Company, Limited, Nelson, B. C., Canada.

Business letters should be addressed and checks and money orders made payable to The News Publishing Company, Limited, and in no case to individual members of the staff.

Advertising rate cards and A.B.C. statements of circulation mailed on request or may be seen at the office of any advertising agency recognized by the Canadian Press Association.

Subscription rates: By mail (country), 60 cents per month; $5 per year. By mail (city), 60 cents per month; $3.25 for six months; $6.00 per year. Delivered, 75c per month; $4 for six months; $7.50 per year, payable in advance.

Member Audit Bureau of Circulation.

SATURDAY MORNING, JUNE 5, 1920

Not the Amount of Expenditure, But the Method is the Issue

Premier Oliver and The Daily News are in agreement in supporting the principle that when the Dominion or the province has a heavy financial burden to carry, the only sound thing to do is the courageous thing—and that is, to raise sufficient money by taxation to meet the obligation.

But the tremendous increase in the debt of British Columbia which has occurred since 1916 is not the basic ground for the criticism which opponents of Mr. Oliver's administration make of its financial policy.

It is not the amount of money which the government at Victoria has spent, but the way in which it has been spent which is cause for uneasiness.

British Columbia's bonded indebtedness might be increased by many millions more, and strengthen rather than weaken the financial position of the province. It would all depend upon how the money was spent. If it were well spent it would so aid in provincial development as to enormously increase production and the prosperity of the people. If it were wastefully spent it would weaken the financial position of the province and increase taxes without any corresponding benefit to the taxpayers.

Criticism of Mr. Oliver and his government is founded upon the belief that provincial revenue is being wastefully spent. It is felt that the millions of money which have been expended since 1916 and the millions which have been added to the interest-absorbing debt of the province have been spent in an unbusinesslike and wasteful way. Multiplicity of new officials, extravagant expenditures in unnecessary and non-productive channels, political favoritism, have all been shown to have absorbed vast sums of money.

Criticism which the government at Victoria has to answer is not that it has spent large sums and raised the taxes, but that the people have not got value for their money. It is felt that the money has been to a large extent frittered away instead of devoted to prudent expenditures which are needed to develop resources which are now held dormant through lack of an aggressive and businesslike policy on the part of the government.

TWENTY YEARS AGO TODAY

(From The Daily News, June 5, 1910)

During the first five months of the year the Granby Company shipped from their mines at Phoenix and treated at the smelter 520,000 tons of ore.

• • •

L. A. Campbell of Spokane, and J. S. Deschamps of Rossland are guests at the Strathcona.

• • •

The water in the lake dropped two inches in the last 24 hours.

TEN YEARS AGO TODAY

(From The Daily Miner, June 5, 1900)

J. H. Nolan, sub-collector of Customs at Waneta, has been transferred to the department at Ottawa.

• • •

A big black bear was seen yesterday on the bluff east of the city.

• • •

The water in the lake fell one inch in the last 24 hours.

TOLD IN RHYME

THE TIRED MAN

They calls me the 'ired man out 'ere, and 'andy I 'as to be,
I grooms the 'osses and milks the cows, and carries the pigs their tea,
I gives the missus a 'elping 'and, wiv dishes and mangle and churn,
But I miss the lark in the mornin' and the lullaby of the burn.

Lord 'ow I misses the 'edgerows, and the thrushes a 'oppin around,
The wren and the linnet and starlin' and the plover wot nests on the ground,
The spinneys just blazin' wiv blue-bells, the daisies a carpet of white,
The nightingale praisin' 'is Maker, and bustin' 'is throat all the night.

There ain't many birds on the prairie; there isn't a copse on the place,
And 'edgerows don't grow in this country, yer can't look a lark in the face;
There's something about these wide spaces
spaces wot grips a man, body and soul,
It wastes 'im clean with its sunshine, and leaves 'im all mended and whole.

So I works at me chores uncomplainin', and gives the old missus a 'and.
I ploughs and I 'arrers and threshes, a Man in a Big, Manly Land,
But somehow when shadders are creepin' and the west is a pillar of fire,
I long for the smell of the medders, and the chime of the bells in the spire.

—Sidney Roe, in Toronto Saturday Night.

COULD TAKE MOST OF WORLD'S SHIPS

If St. Lawrence Tide Water Channel Opened Duluth Could Take Big Ships

DULUTH, June 4.—Eighty per cent of the world's tonnage would be available for lake and ocean traffic at once if the proposed great lakes-St. Lawrence tidewater channel was open, C. C. West, vice-president of the shipbuilding company at Manitowoc, Wis., told the international joint waterways commission here today. He said this percentage of vessels plying between all the ports of the world could enter Duluth harbor if the channel project went through. He explained that the lake ports were built, generally speaking, to accommodate vessels of 22 feet draft.

"There are now plying between ocean ports 12,500 vessels of less than 1500 tons capacity," he said. "There are 3521 vessels of between 1500 and 3000 tons, 5000 of between 3000 and 7000 tons, 3000 of between 7000 and 15,000 tons, and 238 vessels of more than 15,000." He added this does not include passenger ships and the proposed St. Lawrence channel would accommodate vessels from 6000 to 7000 tons burden.

FERRARI WOULD ATTEMPT PACIFIC

TOKIO, June 4.—Lieut. Ferrari, the Italian aviator who finished an airplane flight from here to Rome, said today that the machine in which he arrived was the same in which he started from the Italian capital. He added that if he was able to procure a new plane, he would be glad to attempt a flight across the Pacific ocean.

Ancient Persians punished murderers only if they were habitually given to killing.

Modern bookkeeping systems are based on those of the Venetian traders of the fifteenth century.

MANITOBA GETS MEXICO'S MESSAGE

WINNIPEG, June 4.—A long distance record for the Manitoba wireless plant was established today when a message from Mexico City to Nauen in Germany was picked up. The message was as follows:

"In the morning your signals not receivable. Now signals good, but local conditions very bad. Nothing received."

KILLED IN FRACAS

PORTLAND, Ore., June 4.—Chas. W. Clessen, of San Francisco, a marine engineer, was shot and instantly killed tonight during an ar-

FOSTER'S WEEKLY WEATHER BULLETIN

WASHINGTON, D.C., June 5. — Warm waves will reach Vancouver, B.C., about June 10, 16, 21, 26, and temperatures will rise on all the Pacific slope. They will cross crest of Rockies by close of June 11, 17, 22, 27; plains sections 12, 18, 23, 28; meridian 90, upper great lakes, Ohio-Tennessee and lower Mississippi valleys 13, 19, 24, 29; great lower lakes and eastern sections 14, 20, 25, 30, reaching vicinity of Newfoundland about June 15, 21, 26, July 1. Storm waves will follow about one day behind storm waves.

These disturbances will control cropweather of this continent from near June 10 to near July 1 and the new cropweather conditions that will occur and determine cropweather and crops of 1920 will be fully inaugurated but it is expected to make only gradual changes. One feature is almost sure to be manifest during the period June 10 to July 1; a decided change to higher temperatures and before we get through the summer we will be longing for cooler weather. This will be general east of Rockies' crest, but it is almost universally true that long periods of high temperatures east of Rockies bring correspondingly low temperatures west of the great ridge.

Storm forces are expected to be weaker during balance of June than they were for the three weeks previous to June 10 and temperatures are expected to rise from June 10 to July 1 more than the season suggests. Moisture for balance of this season will largely come from the northern part of the Atlantic and feed into the lows as they come from the northwest. In turn this condition will call for much warm air from the Gulf of Mexico and colder air to move southward west of Rockies. Readers are expected to remember these statemnts in order that they may better understand future forecasts.

Most severe storms of the next six months will be during the weeks centering on July 16, Aug. 11 and 26; Oct. 3 and 25; Nov. 8, Dec. 12. Such storms have much to do with cropweather, and if you are interested in weather events you should watch these bulletins for further information on these storms. The storms predicted for week centering on June 5 will be due when this bulletin is published and particular interest is centered on the predicted northern frosts of that week.

Early in the season I predicted that moisture would be short on northern Pacific slope, in southwest part of great central valleys and parts of Canada; that one-third of the principal farming sections would be too wet, one-third normal and one-third too dry. Weather events have proved the correctness of these forecasts. Now I say that of the farm sections for the balance of the season, one-third will be cropweather below the 10-year average and two-thirds from fair to good cropweather.

PREMIER LEAVES FOR THE COAST

Their Kootenay tour finished with their political meeting at Nelson Thursday night, Premier Oliver, and his colleague, Hon. J. D. MacLean, left last night on the Kettle Valley train, for Victoria. The Premier expressed himself as well satisfied with the tour.

On Thursday Dr. MacLean, who presides over the provincial health department among others went up to to Balfour, with Ed. Ferguson, assessor for the Nelson district, and made a detailed inspection of the Balfour sanatorium, the Dominion government institution, through the courtesy of Dr. R. J. Collins, medical superintendent. He described the institution as most complete, and very beautifully situated.

Yesterday the premier and Dr. MacLean did some mild sightseeing, and held conferences with local supporters.

COLORED LIGHTS FLASH WELCOME

Eight hundred colored lights, the first instalment of the special decorations which will welcome the Odd Fellows and the Masons to Nelson next week and the following week respectively, were strung yesterday across Baker street and its intersects, and were in evidence last night. The job of installing the lights will be completed today by the city electrical department.

Today will see the flags and bunting make their appearance throughout the business section, practically every business house having agreed to do its part, and when the first contingent of Odd Fellows arrives tomorrow night by special car attached to the Kettle Valley train, the business section should wear a gala aspect.

The sessions of the Odd Fellows conventions open Monday, and with new contingents day by day as the various branches of the order get down to work, the attendance will finally approach or pass the 500 mark, which will set a new figure for gatherings of this sort in this city.

GERMAN INVITED INSIDE THE ROPES

PARIS, June 4.—Dr. Alexander Riddick chief writer of the Berliner Zeitung, and the first German newspaper to come to Paris, since the war, has been offered facilities for observing the situation in France.

COAST ARTILLERY COMMAND

VICTORIA, June 4—Lieut.-Col. Coglan is to command the 15th artillery brigade in Vancouver, it was announced at local military headquarters here today. The brigade will consist of four batteries.

BOOST CANADA AT EDMONTON

International Congress Has Enthusiastic Session on Resources

EDMONTON, June 4.—It was an active day the visitors to the Industrial Congress enjoyed, and most of the time was consumed in listening to sound addresses from eastern and western men. Premier Stewart's remarks on co-operation between east and west elicited much enthusiasm, and remarks of the manufacturers of his policy that the day indicated that they are impressed with the soundness of his policy, that the west wants nothing from the east that is not fair, and that it is national unity that must be the first consideration.

H. B. McKenzie assistant general manager of the Bank of Montreal in discussing loans and credits advanced the theory that production alone could bring about normal conditions, and that in his estimation the peak of high prices had possibly been reached. President Tory, of the university struck a popular chord in outlining Canada's advantages over other countries in the fight for immigration.

The afternoon was spent in a reception at the government house and tonight, C. H. Attwood, of the water power branch of the department of the interior, addressed the congress after the banquet illustrating his remarks on Canada's wealth in water power.

Western Canada—the land of promise—engaged the attention of R. C. Haskins, vice-president of the International Harvester company. He talked at length on the possibilities of the prairies supporting a population of 25,000,000 without straining her agricultural resources.

Saturday morning Hon. Frank Oliver will open the convention with an address on Canada's nodthern empire to be followed by Prof. J. A. Allan on the subject of coal and oil. This will officially conclude the industrial session on resources of the west. The afternoon will be devoted to golf and in the evening, the manufacturers will proceed via Canadian National to Vancouver for the annual convention of Canadian Manufacturers association.

SAMUEL GOMPERS ON LABOR FEDERATION

MONTREAL, June 4 (Can. Press)—Samuel Gompers when interviewed today at the Windsor Hotel here, said: "The American Federation of Labor, despite the great economic questions being studied and considered in the United States at the present time, decided that it is wise that a period of time be given to Canada in order that a study of conditions in Canada might be made, and some basis of united action be arranged that would help to improve conditions existing among the Canadian workers, and at the same time would result in a course of action being decided upon that would benefit both employers and employees.

"I am indeed glad that the convention of the American Federation of Labor is being held in your city this year, and let me say this, that when the convention opens properly we well as a message for the United well as a message ofr the United States."

The convention opens here next Monday.

WALK ANYHOW AT WINNIPEG

WINNIPEG, June 4.—The city council will not pass a by-law making "jay-walking" an offence, as requested by the Crown Prosecutor, R. B. Graham, because pedestrians, under the common law of England have the "Right to walk where they please," declared Mayor C. F. Grey today.

Polar explorers have demonstrated that fresh fruits, vegetables and acids are not necessary to human life.

LIFT OFF CORNS!

Apply few drops then lift sore, touchy corns off with fingers—No pain!

Doesn't hurt a bit! Drop a little Freezone on an aching corn, instantly that corn stops hurting, then you lift it right out. Yes, magic!

A tiny bottle of Freezone costs but a few cents at any drug store, but is sufficient to remove every hard corn, soft corn, or corn between the toes, and the calluses, without soreness or irritation.

Freezone is the sensational discovery of a Cincinnati genius. It is wonderful.

SPRING DEBILITY

Loss of Appetite, That Tired Feeling and Sometimes Eruptions.

Thousands take Hood's Sarsaparilla as their spring medicine for that tired feeling, nervous weakness, impure blood and testify it makes them feel better, eat and sleep better, and "makes food taste good."

Spring debility is a condition in which it is especially hard to combat disease germs, which invade the system here, there and everywhere. The white blood corpuscles, sometimes called "the little soldiers in the blood," because it is their duty to fight disease germs, are too weak to do good service.

Hood's Sarsaparilla increases the "little soldiers" and enables them to resist germs of grip, influenza, fevers and other ailments. It has stood the test of three generations, giving entire satisfaction. Get it today.

If a laxative or cathartic is needed, take Hood's Pills.

NO ONE EVER DOES!

No one passes lightly over the matter of procuring that important token, the Engagement Ring. It is a purchase which calls for thought and care.

The best way to be certain that the quality of the diamond is the highest is to select a Birks'. Whatever price you pay for it the quality is the same—the Best procurable. You have a most assuring guarantee as to this.

Write us—we will gladly send illustrations and full particulars.

BIRKS'

VANCOUVER, B. C.

CP OS TO EUROPE

From Quebec	To
Victorian June 9	Liverpool
Emp. France June 16	Liverpool
Victorian July 5	Liverpool

From Montreal	To
Corsican June 12	Liverpool
Melita June 19	Liverpool
Sicilian June 23	Glasgow
Grampian June 25	Southampton-Antwerp
Scotian June 26	Havre-London
Minnedosa July 3	Liverpool

For particulars apply J. J. FORSTER, GENERAL AGENT, C. P. R. Station, VANCOUVER, B.C.

CANADIAN PACIFIC OCEAN SERVICES

CUNARD ANCHOR ANCHOR-DONALDSON

APPROXIMATE SAILINGS NEW YORK—LIVERPOOL

K A Victoria Jul 17 K A Victoria Aug 21
(Calling at Queenstown)

NEW YORK—CHERBOURG—SOUTHAMPTON

Imperator June 19 Mauretania July 3

NEW—YORK PLYMOUTH—CHERBOURG—SOUTHAMPTON

Ryl George June 23 Ryl George July 28

NEW YORK—PLYMOUTH—CHERBOURG—LONDON

Caronia....June 42 Caronia...July 29

NEW YORK—MOVILLE—GLASGOW

Columbia.. July 3 Columbia.. July 31

NEW YORK—PATRAS—TRIESTE—DUBROVNIK

Pannonia .....June 19

MONTREAL—GLASGOW

Saturnia June 12 Cassandra July 3

FOREIGN MONEY ORDERS AND DRAFTS

Issued at lowest rates. For all information apply to our agent, or to Company offices, 622 Hastings Street West, Vancouver. Phone Sey. 3648.

MECHANICS' TOOLS

We have a splendid assortment of

STANLEY'S TOOLS

To Select From, Including

Planes, Squares, Screw Drivers, Try Squares, Chisels, Etc.

See the New Dowel Machines

PRICES RIGHT

Nelson Hardware Co.

BAKER STREET . . . . NELSON, B. C.

John Burns & Sons General Contractors and Builders

SASH AND DOOR FACTORY NELSON PLANING MILLS
Vernon Street, Nelson, B. C.

EVERY DESCRIPTION OF BUILDING MATERIAL KEPT IN STOCK
Estimates Given on Stone, Brick, Concrete and Frame Buildings
MAIL ORDERS PROMPTLY ATTENDED TO

2 IN 1 SHOE POLISHES

THE BIG VALUE BOX

Pastes for Black, Tan, Oxblood and Brown Shoes
White Cake and Liquid for White Shoes

THE F. F. DALLEY CORPORATIONS LTD., HAMILTON, CAN.

PIANOS VICTROLAS VICTOR RECORDS MUSICAL MERCHANDISE

VIOLINS—GUITARS—BANJOS—ACCORDEONS AND

SHEET MUSIC

THE LATEST AND MOST POPULAR ONES
Call in—Let Us Play Some of Them for You
MAIL ORDERS GIVEN CAREFUL ATTENTION
PHONE—NELSON 41

MASON & RISCH, LIMITED

513 WARD STREET NELSON, B.C.

STRAWBERRIES, GOOSEBERRIES and CHERRIES WANTED

OUR HOBBY AND HABIT IS TOPPING THE MARKET

Send your shipments to us and see the difference; our heavy outside shipments assure higher prices. We will advise shippers condition of goods on arrival, market conditions, and prices likely to rule; returns forwarded soon as shipments are sold and remittances made on returns immediately following the first and sixteenth of each month. Shippers will do well advising a few days ahead what shipments they purpose sending us. Our commission charge is fifteen per cent.

Plunkett & Savage

Edmonton Calgary Lethbridge

Penman's Hosiery

THE STANDARD OF EXCELLENCE

Made for work, for play, for dress, in shapely stylish designs and the season's latest shades.

They are strongest too, just where the rub comes hardest and most often.

Penmans, Limited
Paris

Also makers of Sweater Coats and Underwear

156

D. M. DOHERTY & CO., Vancouver
British Columbia Representative

CARELESSNESS CAUSED 1140 FOREST FIRES

LAST SUMMER THESE COST TAX PAYERS

$370,000

A LITTLE CARE WOULD HAVE SAVED THIS

BE CAREFUL!

Best Copy

Light, comfortable, dressy and durable, these are ideal Oxfords for Boys

When Your Boy Goes Forth All Dressed Up

He'll feel just a bit prouder, just a bit more manly, if the new outfit you have planned for him includes a pair of our

Korker Oxfords

Black, Brown and Smoked Elk. Sizes 5 to 2. Prices:

$2.25 to $5.00

R. Andrew & Co.

Leaders in Foot Fashion

STORAGE BATTERY

-volt, 80-amps storage battery, like new $20.00

Some other accessories

O. K. Barber Shop

A. L. WILSON

NOTICE TO SUBSCRIBERS

Subscribers notifying the circulation department of The Daily News of change of address, must give old as well as new address to ensure prompt attention. (5314)

In Sirbia it is colder on the ocean than on the land.

FROM A CHILD WAS CONSTIPATED

According to the best medical authorities, fully three-fourths of the people of the civilized world suffer in some form from costiveness or irregular action of the bowels. There is no doubt that many distressing diseases are caused by constipation. It gives rise to sick and bilious headaches, jaundice, heartburn, floating specks before the eyes, catarrh of the stomach, biliousness and the painful, troublesome piles. Therefore, it is of supreme importance to health that the bowels be kept regular. Simple food, fruit, etc., should be used, and rich food and stimulants of all kinds avoided. This with the use of Milburn's Laxa-Liver Pills to regulate and establish healthy action of the bowels cannot fail to give permanent relief in the most obstinate cases.

Mrs. Letitia Wainman, Orillia, Ont., writes:—"From a child I was always very badly constipated, and I can well remember when quite young, my mother giving me senna tea nearly every morning, and I got to dread it. After taking Milburn's Laxa-Liver Pills for a while I am not troubled with constipation any more."

Milburn's Laxa-Liver Pills are 25c a vial at all dealers or mailed direct on receipt of price by The T. Milburn Co., Limited, Toronto, Ont.

Ideal Sodas for Picnics, 2 for **25c**

Som Mor Biscuits—Plain and Salted Sodas, four varieties of Sweet Biscuits. Package **20c**

TODAY

Cherries, Oranges, Bananas, Grape Fruit.

Asparagus, Spinach, Carrots, Beets, Green Onions, etc.

Star Grocery

PHONE 10

The hour for Lanka—Lanka from Ceylon.

British grown in Ceylon's hill gardens.

Blended from the finest grades, Lanka has a flavor that is unsurpassed.

Serve Lanka at Tiffin Time.

WM. BRAID & CO.
Vancouver, Canada

Imported and packed by WILLIAM BRAID & COMPANY
VANCOUVER, B. C.
Packers of the famous "Braid's Best" Tea and Coffee

UP in the morning, into your combinations, on with your socks!

If you wear Underwear and Hosiery bearing the Mercury trade-mark, you start the day well-clothed underneath. A day of comfort from well-fitting, well-made garments is assured you.

Hosiery and Underwear in materials for light or heavy wear.

Ask for "Mercury," the name that stands for the best quality your money will buy.

If your dealer does not handle our lines, he will order for you.

MERCURY MILLS LIMITED, Hamilton, Canada
Makers of Underwear and Hosiery for Men, Women and Children.

Mercury

Underwear and Hosiery 110

Kootenay and Boundary

GRANITE OBELISK FOR EDGEWOOD

EDGEWOOD, June 4.—F. E. Warner and J. N. McLeod, who are skilful stone-workers, are engaged in the erection of an imposing obelisk in the middle of the street at Edgewood. The monument, when completed, will have a brass tablet inscribed with the names of the men from this district who gave their lives for their country in the great war.

The work of Messrs. Warner and McLeod is entirely voluntary; so too, is that of the architect and designer, J. Percy Coates, and many others who have assisted with the manual part of the undertaking. The granite for the monument was quarried in the neighborhood.

The Elco went down the lake yesterday with a big tow of logs for the Edgewood Lumber company's mills at Castlegar.

The Errang Boy tug belonging to Lindsley Bros., Ltd., is gathering up the poles cut on the lake shore last winter.

J. N. McLeod has a gang of men engaged in building a flume near the falls at Edgewood. The flume when completed will be used for the transport of logs and poles from the Fire Valley district.

Victoria Day was celebrated here by a dance in the Edgewood hall. The dance was organized by W. E. Lewtas, and the coffers of the local G.W.V.A. were enrished by $20 as a result.

TRAIL KNIGHTS BEAT ATHLETES

TRAIL, June 4.—The second football game of the senior city series was played on Saturday evening between the K. P. team and the Athletes, resulting in a win for the K.P. team by a score of 3 0. A fine clean game was played, and despite the score it is stated by some of the old football men who watched the game closely that the Athletes really played the better game, but were unfortunate in not being able to find the goal. This is the second time the K. P. team has scored over the Athletes this season, the single goal scored in the former game being accidentally kicked in by one of the Athlete's players.

The McGill students of the school of mining engineering in Montreal, who have been visiting the Rossland mines and the Trail smelter plant during the past couple of weeks, were entertained at a dance in the public school assembly rooms by the girls of the high school on Friday evening, and an extremely pleasant and enjoyable time was spent by the large number, both students and citizens, who attended. Good music was supplied by the Veterans' orchestra, and a dainty repast was served by the high school girls.

The grey-leg goose, which still breeds in the north of Scotland and the Hebrides is the probable ancestor of the domesticated goose.

The table oil that is always good

APROL

Pressed from Apricot Kernels

With Your Own Electric Grill

You'll prepare more enjoyable meals because cooking's so easy.

Cook right at table, too. Everything! A bite of bacon. A regular meal. It's delightfully simple.

Insert the plug. Cook. Presto! —"breakfast is served." No fuss or muss. The secret, too, of successful lunches and late suppers.

A grill for every table and every purse. Yours is waiting for you.

Canadian Auto & Electrical Supply Co.
306 BAKER ST.

Give your house a new coat. We stock only the best of

Paints, Garden Tools, Hose, Watering Cans,

and all Mechanics' Tools.

TRAIL'S HARDWARE MAN

N. Wilmes

R. D. McDONALD
TRAIL, B. C.
CONTRACTOR and BUILDER

I have the latest designs in Bungalows from $1500 up.

Build an attractive little home.

A few years of rent will pay for it.

——CALL AND SEE ME——

We Specialize in

Engraving Monograms, Crests, Etc.

We guarantee all our work

CONSULT US ABOUT YOUR EYES

C. Dodimead
OPTICIAN JEWELER
TRAIL, B. C.

FRUITVALE HOLDS ENJOYABLE DANCE

FRUITVALE, June 4.—An enjoyable dance was held in the public hall on Empire day. The Trail orchestra was in attendance, assisted by Mr. Shackell. The hall was filled to its utmost capacity. Mr. Cass acted as floor manager, and Mr. Barrett dispensed ice cream. Mrs. Barrett, Mrs. W. Grieves, Mrs. Ross, Mrs. Wilcox, Miss Stanthorpe and Miss Timeaus were in charge of the refreshments. Dancing was kept up until 3 o'clock. The sum of $65 was netted for the public hall fund.

The committee which arranged and carried out the program of the Empire Day sports consisted of F. M. Barret, president; M. J. Varseveld, secretary; C. Mason, J. Sawnell, D. McDougall, H. Mitchell and T. Greeves.

TRAIL NOTES

TRAIL, June 4.—Mr. and Mrs. Stewart Coburn, of Yakima, Wash., motored to Trail from their home, arriving here on Saturday evening, having been three days on the way. They report the roads in fairly good condition and the scenery, especially between Spokane and Trail, the finest that they have ever seen.

They left for Notch Hill Tuesday, going by way of Penticton and the Okanagan lake. They will be probably returning by way of Trail. They were the guests of Mrs. R. Gordon during their stay in the city.

The Presbyterian church had a mother's picnic at Merry's farm, near Annable Wednesday afternoon.

Carl Whittemore returned to his home here on Monday, from Montreal where he has been attending McGill University.

Miss M. Byrne, of the smelter office staff, and Miss E. Mitchell, of the Central school teaching staff, spent the weekend in Brilliant as the guests of Miss Mitchell and Miss M. Matz both teachers in the school at Brilliant.

Mrs. J. S. Deschamps, of Rossland, spent the weekend with her mother, Mrs. De Gagne, of this city.

Miss I. McAlonie resumed her duties today in the Consolidated general offices after an absence of several weeks.

SUMMER SOCIALS AT SOUTH SLOCAN

SOUTH SLOCAN, June 4. — G. N. Brown gave a very interesting demonstration on cutting out and fitting at the monthly meeting of the Women's Institute, on Wednesday, May 26, Mrs. Ashby in the chair.

It was decided to have the outdoor socials for the summer months instead of the evening entertainment, the next meeting to be held at Bonnington in the evening.

After the business of the meeting was over Mrs. F. H. Russel served tea.

Mrs. Parker entertained the members of the women's auxiliary at her home on Saturday afternoon. Mrs. Ashby gave her report of the convention at Cranbrook. Mrs. Yeatman presided.

A very enjoyable whist drive and dance was given by the Women's Institute on Friday, May 28, Mrs. Yeatman and Mrs. Brown being the conveners. Prizes were awarded to Mrs. F. Watts and O. Anderson for the largest score, and the consolation to Miss D. Brown and E. Campbell. Music was supplied by Mrs. Parker, Miss Brown and Mr. and Mrs. W. C. Motley. Refreshments were served under the charge of Mrs. Humphrey and Mrs. Ashby.

Peter Potosky and John Cibulak, who have been in the employ of the C.P.R. here for some years, left on Wednesday for Dluha, Czecho-Slovakia.

Mr. and Mrs. C. F. McHardy, of Nelson, were visitors here today by motor.

Fly fishing has been good for the past few days at the Pool. The water is going down.

DEER LUNCH ON WANETA CABBAGE

WANETA, June 4.—On the Odie ranch deer have destroyed over 500 young cabbage plants. Bears are becoming quite numerous.

F. G. Calvert, inspector of schools, and Dr. Coghlin, medical officer, visited the Ninen Mile Creek school this week.

Miss Elsie Roberts has arrived from England, and will reside at Captain Floyer's ranch.

Clark Galbraith, formerly of Waneta, writes that he is now in the brokerage business in Vancouver.

Mrs. Fred Oddie leads the valley in early potatoes.

N. M. Cooper and Mrs. Cooper were week-end visitors of Mr. and Mrs. Aldersmith's.

J. W. Falls and Mrs. Falls have left for Spokane.

Mrs. Alexander is visiting in Nelson.

SLOCAN CITY NOTES

SLOCAN CITY, June 4.—Mrs. J. O. Covington and son Elmer returned home Thursday from Vancouver, where she was called two weeks ago, when her husband underwent a serious operation.

Mrs. J. Law has been elected a delegate to attend the Rebekah assembly in the interests of Floral Rebekah lodge, No. 15, I.O.O.F.

A. S. Morley has been elected representative to attend the grand lodge by Slocan lodge, No. 40, I.O.O.F.

Mrs. W. H. Graham has gone to New Denver to live. Miss Rosie Graham, who is at present the guest of Mrs. F. J. Armstrong, will join her mother as soon as school closes.

Capt. William Kirby, who underwent a serious operation in Kootenay Lake General hospital about two weeks ago, arrived home on Thursday, accompanied by Mrs. Kirby and son.

MOTHER!

"California Syrup of Figs"
Child's Best Laxative

Accept "California" Syrup of Figs only—look for the name California on the package, then you are sure your child is having the best and most harmless physic for the little stomach, liver and bowels. Children love its fruity taste. Full directions on each bottle. You must say "California" or you may get an imitation fig syrup.

THE STORE FOR STYLE

NO SALE GOODS ALLOWED OUT ON APPROVAL

Meagher's

TERMS OF SALE STRICTLY CASH

THE STORE FOR QUALITY

Specials for Saturday

Unloading Sale

$40.00 SUITS at $19.95

Twenty-five All-Wool Serge Suits in plain-tailored styles, with trimmings of braid and buttons. Sizes 16 to 40. Values to $40.00. Unloading Price **$19.95**

SUITS Worth $57.50 at $22.95

All-Wool Serge or Tweed Suits, smartly tailored. Coats silk or satin lined, some with belts. Straight-line skirts with pockets. Sizes to 40. Values to $57.50. Unloading Price **$29.95**

SUITS Up to $100.00 for $59.95

Suits of the better sort, finely tailored, of all-wool Botany Serge. Coats plain tailored and finished with narrow belts and have guaranteed silk linings. Skirts in straight-line effects and have belts. Sizes 14 to 42. Values to $100.00. Unloading Price. **$59.95**

JERSEY SKIRTS Clearing at $17.50

Ten only, all-wool Jersey Skirts made in plain-tailored lines, finished with belts and pockets, and trimmed with large pearl buttons. Colors are brown, taupe, rose and Copenhagen. Sizes to 30-inch waist measure. Values to $25.00. Unloading Price **$17.50**

SERGE and POPLIN SKIRTS Clearing at $7.95

All-wool Serge and Silk Poplin Skirts made in a variety of styles, all with belts and pockets, in navy, black, brown and taupe. Values to $13.00. Unloading Price **$7.95**

WASH SILK and GEORGETTE BLOUSES at $7.95

Smart Blouses made of striped Wash Silk, Jersette, Georgette and Crepe-de-chene, with round or V--necks. All wanted colors, and sizes to 40. Values to $12.50. Unloading Price **$7.95**

DRESS SILKS at $1.98 yard

Ten pieces Silks consisting of Pongees, Messalines and Satins, full 36 inches wide, worth $3.50 per yard today. Unloading Price, yard **$1.98**

SILKS at 69c yard

Twenty pieces Tamoline Silks and Duchess Satins in a range of colors, width 18 inches. Unloading Price, yard..... **69c**

Girls' WASH DRESSES at 25 p.c. Discount

Good Gingham and Poplin Dresses, all nicely made in smart styles. Sizes 2 to 14 years. Values $3.50 to $10. Unloading Prices.... **$2.65 to $7.75**

Women's COTTON VESTS at 45c

Ten dozen fine ribbed cotton vests, made with or without short sleeves. A bargain at, each **45c**

COATS at $25.95

Tweed or Covert Coats, three-quarters or full length. Loose back, or belted styles. Sizes 16 to 40. Values to $40.00 Unloading Price **$24.95**

Women's and Misses COATS at $49.00

All-Wool Tweed, Homespun and Velour Coats, full length or shorter styles, full-backed or belted, all lined with silk. A range of colors to select from. Sizes 16 to 40. Values to $75. Unloading Price, each..... **$49.00**

DRESSES at $19.95

Serge, Poplin, Jersey and Silk Dresses, made in straight-line effects. Several colors and styles, and of best materials. Sizes 16 to 42. Values to $42.50. Unloading Price **$19.95**

SILK-POPLIN DRESSES at $17.50

A few of these dresses still left, all smart styles, in navy, taupe, brown and black. Sizes 16 to 42. Unloading Price **$17.50**

All-Wool Serge DRESSES at $39.00

Only 25 of these smartly tailored Dresses, made in individual styles of extra quality Serge. Sizes to 44. Values to $55.00. Unloading Price **$39.00**

Striped SHIRTING at 39c

Good heavy shirting, suitable for men's shirts, house dresses or boy's wash suits. Is full 28 inches wide, and worth 50c yard. Unloading Price, yard **39c**

Striped BLOUSING at 19c

Only a few pieces left, is 36 inches wide, and good value at 35c. Unloading Price, yard **19c**

PLAID DRESSGOODS at $1.50

Fancy Plaid and Check Dress Goods, for separate Skirts, Children's Dresses, etc. Full 40 inches wide, all good patterns, and values to $2.50 yard. Unloading Sale Price, yard **$1.50**

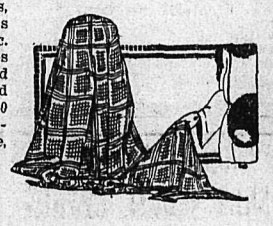

Plaid GINGHAMS at 75c

A splendid variety of good patterns. Width 36 inches. Values to $1.00. Unloading Price, yard **75c**

WHITE GABARDINE SKIRTS at $3.25

Two dozen strictly tailored White Wash Skirts, trimmed with tucks, buttons, pockets, etc. Just what you require for home, business or sports. Special Value at, each..... **$3.25**

611 BAKER STREET PHONE 200

ALBERTA METHODISTS FAVOR PROHIBITION

EDMONTON, June 4.—Members of the Methodist conference today reaffirmed the stand of the conference for total prohibition in connection with the approaching referendum in this province on inter-provincial trading in liquor. Several recommendations were passed dealing with the campaign now under way. An animated discussion took place over a committee report on the "state of the work" of the Methodist church, which disclosed the fact that large areas of Alberta were totally without religious influence. Dr. E. Bland declared that religion in Alberta was at a low ebb and its testimony deplorably weak. This matter will come under discussion at a later session.

WINNIPEG IMPORTS BEEF FROM STATES

WINNIPEG, June 4.—Several carloads of beef have been imported into Winnipeg from the United States, according to information received from a local firm of livestock commission brokers. Importation would continue for a month or six weeks, it was predicted. By that time there should be sufficient Canadian bred cattle in good killing condition available for the local market.

Virtually every article on sale in the Marshall islands is of Japanese manufacture.

Diving bells were used in the 16th century in efforts to locate wrecks of the Spanish Armada.

Tobacco exports from the United States per capita, have persistently declined since 1790.

EXCESSIVE ACIDITY

is at the bottom of most digestive ills.

KI-MOIDS

for indigestion afford pleasing and prompt relief from the distress of acid-dyspepsia.

MADE BY SCOTT & BOWNE
MAKERS OF SCOTT'S EMULSION
16-3a

Vernon Preparatory School

New building, dining hall, dormitories, studios, class room, gymnasium, etc., are being erected to accommodate 20 more boarders. Numbers sextupled since war. Boys 7-14. Trained nurse Prospectus.

AUGUSTINE C. MACKIE

ROYAL CROWN PURE SOAP VANCOUVER B.C.

Saves labor. The Coupons with each package are a value in themselves.

Alex. Mirabelli

SHOEMAKER, HARNESS REPAIRING

Second Hand Store in Conection
CRESTON, B.C.

Cuticura Soap
IS IDEAL
For the Hands

Soap, Ointment, Talcum, 25c. each. Sold everywhere. Can. Depot: Lymans, Limited, St. Paul St., Montreal.

Churches

St. Paul's Presbyterian Church

10 a.m.—Sunday School.

11 a.m.—"Neighborhood."

2:30—Service by Pastor at Belford.

7:30—"The Woman With a Mind of Her Own."

Mrs. Pierson will sing.

Monday, 4 p.m.—Juniors.

Communion last Sunday of June.

Pastor will be at home Thursday evenings to see any desirous of meeting with our church.

Closing meeting of the Excelsior club will be held at the home of Miss Ross Monday at 7:45.

TRINITY METHODIST CHURCH

REV. J. P. WESTMAN, Pastor
Phone 105.

11 a.m.—The Church School.

Subject: "Prophet and Priest Clashing."

7:30 p.m.—"The Signs of the Times; Is There Any Ground for Hope?"

Service at Taghum at 2:30.

Friday night Mr. Wilson DesBrisay will give his recital.

The regular monthly meeting of the ladies' aid will be held on Tuesday at 3:30. All ladies invited.

Join Our Pleasant Sunday Evening Service

Lutheran Services

Sunday 7:30 p.m. at

K. P. Hall, Eagle Block

"That Which May Be Known of God"

Rev. V. L. Meyer, Lutheran pastor, of Vancouver, B.C., will preach on above topic.

Everybody cordially welcome

Services at 2:30 p.m. at

Shirley Hall, Granite Road

English preaching. God has revealed Himself to man. Come and hear His Word.

General News of the City

FRUIT CROP MAY SHOW DECREASE

Report for West Kootenay Estimates Slight Falling Off in Quantity

From present indications, the total West Kootenay fruit crop will be slightly smaller this year, than that of the year 1919, according to a crop report covering the month of May that was prepared by A. McL. Fletcher, Dominion fruit inspector, for the Kootenays, and E. C. Hunt district horticulturist.

It is estimated that the total apple crop will be about 20 per cent less than that of last year, though a number of the older orchards, particularly those that bore a large crop last year taking a rest. However, young orchards are expected to make up much of the deficiency, though on account of the backwardness of the season it was difficult to make a fair estimate, it is pointed out.

Plums, pears, prunes and sweet cherries indicate an increase of from 10 to 20 per cent as compared with last year.

In small fruits, the indications are that the total crop will be slightly below last year's, for the entire district. A low yield per acre is expected from strawberries, but the increase in average planted, particularly at Wynndel, will probably bring the total crop up close to normal.

Raspberries and other small fruits indicate slight increases.

The report shows the estimated production for the West Kootenay, considering the 1919 crop as the normal, as follows, for the various fruits:

Apples, early and fall, 25 p. c. decrease.
Apples winter, 20 p. c. decrease.
Crabs, normal
Pears 10 p. c. increase.
Plums and prunes, 15 p. c. increase.
Peaches, normal.
Cherries, sweet, 20 p. c. increase.
Cherries, sour, normal.
Strawberries 25 p. c. decrease.
Raspberries normal.
Gooseberries, normal.
Blackberries, normal.

SALMON NOW AT HEIGHT OF RUN

Salmon are at the height of their run on the main lake, judging by the catches being made, the fishing being particularly good around Proctor. It is said that the appearance of the red ants has whetted the appetites of the big fish, and that they are striking freely.

Three salmon, the largest weighing 10½ pounds, and nine char, came down from Proctor by express yesterday, representing Wednesday's and Thursday's catch of I. J. Lucia, up there on a holiday.

F. J. Sammons, the Proctor merchant, got three fish Thursday, according to a Balfour visitor, the largest weighing 14 pounds.

Down the Kootenay river the rainbow trout are reported to be striking splendidly, since the change in the weather has come, this being coincident also with many hatchies of flies, and the famous Pool at South Slocan is yielding fine baskets. E. Gansner, the South Slocan hotelman, stated last night that the trout are now partial to the Cowdung, the Stonefly, the Red Ant, the Wickham Fancy, and the Service Free.

ROWING SEASON OPENS MONDAY

Shells All Ready to Take Water; Regattas Are Planned

Monday afternoon the Nelson Rowing Club will start activities at the club house, which is situated on the water front.

William Irvine, the president of the club stated last evening that the equipment and shells were in first class condition as all had been recently looked over and overhauled, and that it is the idea of the club to have several regattas during the course of the summer.

T. D. DesBrisay, the club's captain and coach, states that, Now that the war is over and there is nothing to hinder the success of a rowing club he has hopes to be able to produce a crew that will be able to compete with any crew that the coast cities can produce.

MONTANA MONEY FOR INVESTMENT

Inquiring respecting manufacturing opportunities in Nelson for a small capitalist, the cashier of a national bank in Montana has written to the Board of Trade. He outlines his requirements as follows:

"I am looking for a location for some kind of a business and have been advised by the land settlement board that Nelson was the center of very large logging operations and that it would undoubtedly offer some exceptionally good openings, and advised that I take the matter up with you.

"I shall very much appreciate any information which you think might be desired by a party having $10,000 for a business venture. Would also appreciate very much information concerning your city, resources, and what contemplated development there is for the future."

Secretary E. F. Gigot received the letter only yesterday and is drafting a comprehensive answer, covering local opportunities, and not omitting the pulp industry.

South Australia's wheat crop for the 1919-1920 season will apparently be less than three-quarters that of the preceding year.

Thomas Edison has patents on more than 900 inventions.

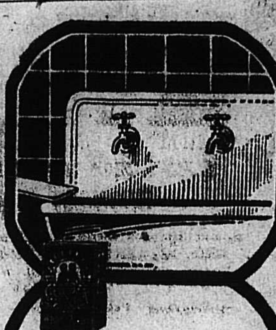

What an Immaculate Kitchen Sink!

KITCHEN sink pure and sweet! Drainboard spotless! Drainpipes unclogged, sanitary! All because Gold Dust quickly "cuts" the grease, leaves no undissolved particles and imparts a wonderful "sweet freshness."

Be sure it is the *real* Gold Dust you buy. Then use Gold Dust for easier, quicker cleaning.

FAIRBANK LIMITED, MONTREAL

GOLD DUST

MADE IN CANADA

"Let the Gold Dust Twins do your work"

BAPTIST CHURCH

Pastor: REV. J. E. TYNER
Residence 918 Kootenay Street

Morning Service at 10:30—Subject: "The Secret of Service"

Sunday School and Bible Classes at 11:30.

Evening Service at 7:30—Subject: "A Conference With an Alderman"

Communion service at the close of the evening service.

Thursday evening at 8—Prayer Service.

Friday Evening at 7—B.Y.P.U. You will be welcome.

FIRST CHURCH OF CHRIST, SCIENTIST

Corner of Kootenay and Victoria Streets
Sunday School at 9:45 a.m.
Sunday Services 11 a.m. and 7:30 p.m.
Subject: God the Only Cause and Creator
Golden Text: Isaiah 45:12
Wednesday Evening Testimonial Meeting, 8 p.m.
READING ROOM AND FREE CIRCULATING LIBRARY
In Church Building, Open Tuesday and Friday evening from 7 to 9 and every afternoon from 3 to 5, except Sundays and public holidays
A CORDIAL INVITATION IS EXTENDED TO ALL

IMPROVED RANCHES

I have some splendid listings of Improved properties. Full particulars on request.

Here is a Sample—
90 acres close to Nelson, 175 fruit trees, raspberries, strawberries, currants, etc.; good buildings, 5-room house, barn, chicken house, etc.; water piped into house and over cultivated part of ranch. Price $6000 on terms, $2000 will handle.

Here is Another—
21 acres on West Arm, about 19 under cultivation; over 200 fruit trees in full bearing, also small orchard; water frontage and well irrigated; house 5 rooms (modern), furnace, hot and cold water, bath, toilet, etc. A nice home and in one of the best districts. Price $8000.

If you are interested in a good fruit, mixed farming or cattle ranch, get one of my latest price lists and call and talk things over. I have the best properties.

Hugh W. Robertson
LAND AGENT
Ward Street Nelson, B.C.

Small Ads That Bring Quick Returns

42 Matrimony

MARRY: Many rich. Particulars free. F. Morrison. L-3053 W. Holden St., Seattle, Wash. (8216)

WIDOW, 42, worth $30,000, would marry. C-Box 35, League, Toledo, O. (8802)

RETIRED business man, with $50,000, will marry. U-Box 313, Corr. Co., Monroe, Mich. (8280)

49 Farms for Sale

MIXED FARMING—The C.P.R. has still some choice lands in well-settled districts in Western Canada for sale at low prices; twenty years to pay; irrigated lands in Sunny Southern Alberta, with loan of $2000 in improvements to assist new settlers. Act now—they are going fast. For free booklets and full information write Allan Cameron, General Supt. of Lands, C.P.R., 985 1st St. East, Calgary, or H. B. Loughran, Canadian Pacific Railway Station, Vancouver, B.C. (7895)

26 Machinery for Sale

FOR SALE—Number 12 DeLaval Separator, $35; Giant Stump Puller complete, $60; Drag Saw with engine $150, including shed. R. H. Baker, Kootenay Bay. (8190)

18 Articles for Sale

FOR SALE — Strong pony, harness, saddle, buggy and sleigh, $160. Davis, South Slocan. (8297)

FOR SALE—Rubber tired buggy, piano, sleigh, canoe launch, cider press, root cutter, 250 feet 4 inch wood piping, wire wound, unused; hay cutting machine. For further particulars apply Cooke Hurle, Harrop P.O. (8198)

EIGHT HUNDRED THOUSAND feet standing timber for sale on the stump. Immediately adjoining and above C.P.R. right-of-way at Lipsett Siding, B.C. Splendid pine, fir and tamarac, running 7 and 8 logs to thousand. Good portable proposition. Write direct to owner, H. M. Whimster, Erickson, B.C. (8185)

FOR SALE—Indian motorcycle, 1916 model, well equipped, good condition, spare parts, for $170.00, a bargain. Geo. Stone, Phoenix, B.C. (8182)

FOR SALE—English-make baby carriage, in perfect condition, with hood. Complete, $35. Mrs. Jephson, Boswell, B.C. (8158)

ENGLISH Billiard Table and three Pool Tables for sale cheap. J. E. McDonald, Cranbrook, B.C. (8153)

GOPHER Death Tablets—Kill them quick; Currie Gopher Cartridge; Fly Skoot for Cattle; Red Mite Killer; Poultry Lice Powder; Zenoleum; Mosquito Oil; Fly Paper; Garden Seeds, big variety Mangel, Carrot, Turnip, Field Seeds; Dry Lime Sulphur, Rose Tree Spray; Thermos Bottles, Stewart's Phonographs. Mail Orders filled promptly. Rutherford Drug Co., Nelson, B.C. (8209)

54 Articles Wanted

PIANO wanted. Must be a snap for cash. New or nearly new instrument not considered. Write Box 8246 Daily News. (8246)

14 Furnished Rooms to Rent

KERR APARTMENTS. (8218)

FOR RENT—Furnished suite, all conveniences. Campbell's Art Gallery, 715 Baker. (7945)

FOR RENT—Furnished house-keeping rooms. Annable Block. (8215)

FURNISHED ROOMS—Clean, comfortable, steam heat, shower baths, $2.25 per week, $9.00 and $10.00 per month. Y.M.C.A. (8214)

A 25-word advertisement can be run in this column for a week for $1 cash in advance. It will pay you well.

24 Business Opportunities

FOR SALE—Cash grocery business, turnover about $2000 per month, good location, 2 weeks pay days; good opportunity for man with capital. Reason for selling, leaving country. Apply F. Scarpino, Fernie B.C., P.O. Box 39, Can. (8298)

GET in the big oil game, leases and stocks at bargains. These are bound to double up in a few weeks; cash 20 per cent, balance as sold; am overloaded and will sell right. Particulars and bank references. J. R. Axsom, Ft. Worth, Texas. (8159)

16 Room and Board

REQUIRED, for 1 month, beginning about July 15th, cosy, restful room, with breakfast and with or without other meals, by mother and daughter aged 12 years. Apply stating location, cost, etc., to Box 790, Medicine Hat, Alta. (8801)

29 Lost and Found

STRAYED—Bay mare, small white spot on forehead and right shoulder, one white foot, single footer. Finder will receive reward on returning to B. C. Meat Market, Trail, B.C. (8300)

10 Male Help Wanted

WANTED—General mine blacksmith, wages $6.25, eight hours. Board $1.20 per day. Hedley Gold Mining Co., Hedley, B.C. (8299)

WANTED—35 post and pole makers for Meadows camp. Apply direct to H. P. Hanson, Erie. Lindsley Brothers Canadian Co., Ltd. (8286)

LOGGING CONTRACTORS
WANTED—Two logging contractors to take out from two to four million feet of logs each, next winter, from limits adjacent to G.T.P. railroad Prince George District. Apply U.G.G. Saw Mills, Limited, Hutton, B.C.

WANTED—4 green lumber pilers, good pay, long job. Crows Nest Pass Lumber Co., Ltd., Wardner, B.C. (8279)

WANTED—Two pickers for small fruits for July and August; free house provided. Apply Mackereth, Broadwater Tower, Arrow Lakes. (8203)

WANTED—Immediately, third class engineer for night shift. Apply Baker Lumber Co. (8196)

WANTED—At once, experienced post office clerk. One able to take charge of office. State wages and give references. Apply Postoffice, Cranbrook, B.C. (8180)

ONE 6-horse teamster, wages $6 per day. Kootenay Shingle Co., Ltd., Salmo, B.C. (8173)

WANTED—At once, several good shoemakers. Page's Shoe Store. (8178)

WANTED—At once, steam engineer fourth class. Wages $5.50, per nine hour day. Renata Lumber Company, Renata, B.C. (8152)

LOGGING CONTRACTOR
WANTED—At once, Logging Contractor to get out two to three million feet Summer logs from Limits adjacent Eagle Lake, Prince George District. Apply U.G.G. Saw Mills, Limited, Hutton, B.C. (8251)

WANTED — Loggers, teamsters, mill laborers, tallyman, grader, edgerman. Apply Gerrard-Lardo Lumber Mills, Annable Block, Nelson, B.C. (8208)

WANTED—Lumber hauling contracts, motor truck equipment. Nothing too big. Write J. R. Morris, Dorr, B.C. (8101)

SAWMILL Men wanted, setter, millwright, planerman, filer. Best wages paid. Apply J. B. Winlaw, Duck Creek, B.C. (8206)

WANTED—Dishwasher, male or female. Apply The Grill. (8213)

MILL HANDS WANTED

for modern sawmill in Interior B.C. town. At present operating one double cut band with three planers. Will shortly have gang saw in operation increasing capacity to quarter million for two ten hour shifts (day and night. Installing second double cut band during summer. Work now available for experienced mill hands as follows:

Lumber Pilers
Dry Loaders in Yard
Single Horse Teamsters
Edgerman (one)
Setter (one) Filer Stowell
steam set
Green Sorter hands
Trimmerman (one)

Day and Night shifts change every two weeks. Steady help will be given work year round with top wages. No blankets required as rooms and board can be secured in town.

Write or wire
NICOLA PINE MILLS, Ltd.
(7951) Merritt, B.C.

BUY your out-of-town supplies with Dominion Express Money Orders. Five Dollars costs three cents.

11 Female Help Wanted

WANTED—A chambermaid. Wages $40 per month. The New Market Hotel, New Denver, B.C. (8260)

WANTED—Experienced legal stenographer, salary $90 per month. Hamilton & Wragge. (8259)

WANTED—Housekeeper for small private family. Box 1116 Nelson. (8212)

WANTED—Girl for dining room work. Apply The Grill. (8217)

WANTED—At once, a dining room girl. Apply Outlook Hotel, Proctor. (8210)

12 Situations Wanted Female

ENGLISH lady seeks place for daughter, age 14, as house help or look after children in exchange board and nominal wage; also place for boy age 9, able do small chores, etc., exchange board. Apply Box 8273 Daily News. (8273)

ENGLISH lady with boy age 4, seeks position, housekeeper, fully qualified. Apply Box 8272 Daily News. (8272)

37 Boats and Automobiles

FOR SALE—21-foot launch, four horse power. Superior engine and boathouse, $2000. C. W. Walton, Hale's Boathouses. (8247)

CHEVROLET Car, 1918 model, in splendid running order. Everything complete, extra tire. $750.00. Hugh W. Robertson. (8186)

FOR SALE—Twenty-one foot launch, newly painted inside and out, engine thoroughly overhauled. In good running condition. With reversible propeller, $225 for same. Must sell owing to ill-health. Apply Walsh, Box 36, Balfour Sanatorium. (8176)

FOR SALE—Four cylinder 4-cycle Universal marine motor, reverse gear. See this running. A bargain. Also boathouse. A. L. Wilson, O.K. Barber Shop. (8175)

LAUNCH for sale. Apply New Grand. (8205)

39 Schools

FARMERS AND OTHERS, NOTICE! If you are going to Calgary to take a Motor Course, and wish to receive a Proper Training, which means that you should get expert instructions and practical experience on many types of automobiles, tractors and stationary gas engines from the day you commence your training until graduating, you should attend THE HEMPHILL MOTOR SCHOOL as it is the largest and best equipped trade school in Alberta.

Endorsed and approved by the leading automobile trade association and tractor firms. (7227)

23 Property for Sale

NEAT COTTAGE FOR SALE

No. 624 Carbonate. One bedrooms, all newly papered; living room and dining room, kitchen and bathroom. Furniture consists of range, stove, dining room table and chairs, 2 Morris chairs, some kitchen furniture and utensils, bed and several other articles.

All the above to be sold at $1100—Terms arranged.

C. W. Appleyard
Box 626 NELSON, B.C.
Telephone 269 (8207)

FOR SALE in Fairview, house; cheap. Apply owner, P.O. Box 28, or Phone 588L2 (8243)

FOR SALE—The Aldridge, at Trail, B.C.; 16 rooms in addition to large dining room and kitchen. Modern in every particular. Hot water heating system. Running water in bed rooms. Terms to a responsible party. W. K. Esling, Trail or Rossland. (8155)

HOTEL at Trail. Furniture and favorable lease of the Arlington hotel, with 47 rooms, office and bar. For sale by W. K. Esling, Rossland or Trail. (8156)

FOR SALE—Thirty acres on Bowen Island near Vancouver, about two in orchard, fenced, good lumber bungalow, running water; or will exchange for house in Trail. P. O. Box 820, Trail. (8162)

THE SAFE WAY to send money by mail is by Dominion Express Money Orders.

19 POULTRY & EGGS

FOR SALE — Canary Birds, Roller Strain. Apply Mrs. J. B. Kennedy, Creston, BC. (8087)

BARRED Rocks exclusively. Visitors call and see my splendid matings. $2 per 15. T. Roynon, Phone 434L2, Nelson. (7938)

PALMER'S winter laying White Leghorns. Winners of Silver Medal for highest winter egg yield at last Victoria contest. Big hatches on June 3rd, 11th, 19th, 27th, and July 5th. Can supply up to 2000 on one order if ordered now. The finest chicks you ever saw—ask a Palmer customer, there's one near you. Write for let-live prices to T. W. Palmer, R.M.D. No. 4, Victoria, B.C. (7712)

20 Livestock for Sale

FOR SALE—8 Yorkshire Pigs, 6 weeks old, $10 cash. J. P. Morgan. (8810)

FOR SALE — Heifer, twenty-seven months old, due to calf end of June. One heifer, thirteen months. High grade, good milking stock. A. Scott, R. R. No. 1. (8296)

FOR SALE — Two new cows with calves; and young pigs. Nelson Dairy. (8804)

CHOICE—3½-year-old cow; 2nd calf; 11 quarts daily. $140.00. T. Roynon. (8283)

FOR SALE—20 excellent young Chester Whites, $8.00 each. New Denver, B.C. (8277)

MILK cows and pure bred Yorkshire sows for sale on easy terms. Apply Box 8278 Daily News. (8278)

YORKSHIRE Pigs, nine weeks old, eighty fifty each. F.O.B. Tarrys. Cash with order. P. F. Tarry. (8282)

HIGH grade Ayrshire calf, four months old, from cow that gave over ten thousand lbs. of milk last year. Fifty dollars. E. Norman, Mirror Lake. (8276)

FOR SALE—Horse (800); set of driving and work harness; drag harrow and cultivator. Holstein heifer (3 years), 1 Jersey (2 years), 1 red Poll steer (yearling). A. S. H. Deverson, Harrop, B.C. (8251)

FOR SALE—Pure bred Duroc-Jersey pigs, ready June 14th. Price $9. Airey, R. R. No. 1. (8244)

FOR SALE—Six Duroc Jersey Pigs, 8 weeks old. $10 each. W. J. McKim, Nelson. (8255)

FOR SALE—Roan horse, 9 years old, good worker, weight 900 lbs. Saddle or driving; cheap. Jenson, Box 217, Silverton, B.C. (8202)

FOR SALE—Holstein cow, freshened last March, $100.00; also heifer 15 months old, $40.00. Cooke Hurle, Harrop P.O. (8248)

FOR SALE—25 Belgian hares. One sow with 6 pigs, three weeks' old, and one pig 8 months old. James M. Armstrong, Silver King Road, Phone 249 L2. (8163)

SEND a Dominion Express Money Order. Five dollars costs three cents.

21 Livestock Wanted

WANTED—Horse, weight eleven hundred; must be cheap and sound. Apply Mrs. G. Lambert, Grays Creek. (8274)

WANTED—Ayrshire or Jersey cow—to freshen October or November 2nd or 3rd. Calf. Airey, R. R. No. 1. City. (8245)

WANTED — Team for ranch work; sound and under ten years old. Fraser, Kootenay Bay. (8189)

33 Fruits and Vegetables

FOR SALE—Tomato plants and others. 614 Vernon. D. Maglio. (8071)

22 Miscellaneous

OPERATIONS UNNECESSARY

HEPATOLA removes Gall Stones, corrects Appendicitis in 24 hours without pain. Registered under Pure Food and Drug Act. $6.00 Not sold by druggists.
Sole Manufacturer
MRS. GEO ALMAS
230 4th Ave. S., Saskatoon, Sask. Box 1073. Phone 4855.

35 For Rent

FOR RENT — Completely furnished cottage for July and August. Apply Mrs. West, R. R. No. 1. (829

FOR RENT—Furnished house, 5 rooms, 2 verandahs, facing the lake. Fine view, every convenience. Gas. Box V. 9. Daily News. (815

TO RENT—Offices on upper floor of W. C. block. Apply A. Macdonald Co. (821

Second Hand Dealers

THE ARK pays cash for second hand furniture, stoves; 606 Vernon, Phone 651. (821

Business and Professional Directory

Lodge Notice

B. P. O. E. Meets in Maglio Block 1st & 3rd Thursday. (826

Machinery, Etc.

T. A. WALSH & CO., LIMITED
Saw and Shingle Mill and Mining Machinery, Yellow Strand Wire Rope, Leather and Rubber Belting and Packing; Acme Shingle Bands and Box Strapping. B. C. Agents Monogram Oils and Greases. Buy and Sell Steel Rails and Machinery.
658-60 Cambie St., Vancouver B. (822

Boots & Shoes

LEE KEE & COMPANY
Boots & Shoes Made to Order, Repaired
612½ FRONT ST. (774

Business Colleges

NELSON BUSINESS COLLEGE—Day and night classes. Complete business course. Apply P. O. Box 754. (823

Florists

GRIZZELLE'S GREENHOUSE, Nelson. Cut flowers and floral designs. (823

Assayers

E. W. WIDDOWSON, Box A-11 Nelson, B. C. Standard western Charges. (823

Wholesale

A. MACDONALD & CO., WHOLESALE Grocers and Provision Merchants, Importers of Teas, Coffees, Spices, Dried Fruits, Staple and Fancy Groceries, Tobaccos, Cigars, Butter, Eggs, Cheese and Packing House Products. Office and Warehouse, corner of Front and Hall streets. P.O. Box 1095; Telephones 28 and 23. (823

Commission Merchants

RANCHERS' PRODUCE sold on commission. G. W. Bartlett, Williams Siding. (823

Architects

N. EMMS READ, M.R.C.S.A.
ARCHITECT
Bay Avenue. Trail, B. C. (823

Accountants

W. E. FARRELL
Public Accountant and Auditor
NELSON, B.C.
P.O. Box 1191 Phone

W. H. PALDING,
Public Accountant, Bank of Montreal Chambers, Rossland, B. C. (8240

Engineers

KASLO, B. C.
H. D. DAWSON
B. C. LAND SURVEYOR
CIVIL AND MINING ENGINEER (8230

Green Bros., Burden Co.
Nelson, B. C.
CIVIL AND MINING ENGINEERS
B. C., Alberta and Dominion
LAND SURVEYORS
Crown Grant Agents. Blue Printing (8229

A. L. McCULLOCH,
Hydraulic Engineer
Provincial Land Surveyor
Baker St. Nelson B. C. (8227

A. D. NASH,
Mining Engineer
Consultations, Explorations Development Reports
Room 3, Royal Bank Bldg., Nelson (8228

Auctioneers

G. HORSTEAD, Opera House Bl (8225

W. CUTLER
Auctioneer, Appraiser, Valuator
Goods sold privately or at Auction
219 Ward Street Phone (8224

W. MATTHEWS & CO.
Auctioneers
Office 509 Ward St. Tel. 180 & (822

Barristers

E. G. MATTHEW
Barrister, Solicitor, Notary, Etc.
Box 38. Alan Block, Nelson. Ph. (8226

Funeral Directors

D. J. ROBERTSON, F.D.D. & E., Vicortia Street, Phone 292; night Phone 157-J. (8222

STANDARD FURNITURE COMPANY—C. J. Carlson, Undertaker, Undertakers and Embalmers and Funeral Directors. The Finest and most up-to-date undertaking parlors and chapel in interior B. C. Lady attendant for women and children. Day Phone 65, Night Phone 252 and 64. (8221

Save Stationery By Using Scratch Pads

Suitable for notes, figuring and similar purposes.

20c and 25c a pound

The Daily News Job Department
NELSON, B. C.

BRINGING UP FATHER By George McManus

CONSTIPATION AND HEADACHES

Completely Relieved by this Grand Fruit Medicine, "FRUIT-A-TIVES"

MR. ALFRED DUBOISSEAU

482 St. Catherine St. E., Montreal.

"For three years, I was *a terrible sufferer from Indigestion, constant Headaches and Constipation.* I took various medicines for the trouble but nothing seemed to do me any good.

Then, a friend advised me to try *'Fruit-a-tives'*. Now I am free of Indigestion and Headaches, the Constipation is cured, and I have gained *considerable weight*; and my general health is fine.

'Fruit-a-tives' is a grand medicine and I cannot say enough in its favor."

ALFRED DUBOISSEAU.

'Fruit-a-tives' are made from fruit juices and valuable tonics—and are pleasant to take, their action being gentle and mild, yet always most effective.

50c. a box, 6 for $2.50, trial size 25c. At all dealers or sent postpaid by Fruit-a-tives Limited, Ottawa, Ont.

ABSORBINE

TRADE MARK REG. U.S. PAT. OFF.

Reduces Strained, Puffy Ankles, Lymphangitis, Poll Evil, Fistula, Boils, Swellings; Stops Lameness and allays pain. Heals Sores, Cuts, Bruises, Boot Chafes. It is a SAFE ANTISEPTIC AND GERMICIDE

Does not blister or remove the hair and horse can be worked. Pleasant to use. $2.50 a bottle, delivered. Describe your case for special instructions and Book 5 R free.

ABSORBINE, JR., antiseptic liniment for mankind, reduces Strains, Painful, Knotted, Swollen Veins. Concentrated—only a few drops required at an application. Price $1.25 per bottle at dealers or delivered.

W. F. YOUNG Inc., 445 Lyman Bldg., Montreal, Can.

Absorbine and Absorbine, Jr., are made in Canada.

King's Quality Flour

GUARANTEED ABSOLUTELY

Manufactured by the Hedley-Shaw Milling Co., Ltd., Medicine Hat, Alberta.

Write us for prices on car lots.

FLOUR AND FEED

T. R. CLARK, Rep.

P. O. Box 660 Nelson, B. C.

MINARD'S LINIMENT

King of Pain

The old reliable remedy for Rheumatism and Neuralgia, Sore Throat, Sprains, Strains, Swelling of any sort and Bruises

RELIEVED THE PAIN

Miss Ruth Tarkington, 12 Trafalgar St., St Thomas, Ont. "My grandmother was subject to rheumatism and used to call me from my playmates to go to the drug-gists to get Minard's Liniment. I was often unwilling and declared I hated that old stuff, but I soon found out how good it was. I got neuralgia. Grandma came with the Liniment and applied it to my head and I was very much surprised to feel how quickly it relieved the pain."

Minard's Liniment Company Limited

YARMOUTH NOVA SCOTIA

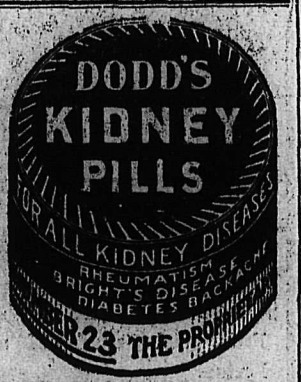

News of Sport

BASEBALL

PACIFIC INTERNATIONAL

	Won	Lost	P.C.
Spokane	20	8	.714
Yakima	12	11	.607
Tacoma	16	14	.533
Victoria	15	14	.517
Vancouver	14	15	.483
Seattle	4	24	.143

At Tacoma—Vancouver 7, Tacoma 4. Batteries—Cooper and Tobin; Brakke and Stevens.

At Yakima—Seattle 8, Yakima 13. Batteries — McKay, Cunningham, Washington, Grant and Boelzle; Hill, Mitchell, Eastley and Cadman.

INTERNATIONAL LEAGUE

Akron-Toronto, postponed, rain.

Baltimore-Syracuse, postponed, rain.

Jersey City 4, Reading 2.

Rochester 5, Buffalo 3.

TWILIGHT LEAGUE

At Winnipeg—	R.	H.	E.
Moose Jaw	4	12	3
Winnipeg	8	9	3

Batteries—Machoid and Marshall; Kaufman, Bartliff and Dixon.

At Saskatoon—	R.	H.	E.
Saskatoon	3	9	4
Edmonton	2	6	3

Batteries—Beer and Bachant; Brant and Ritchie.

AMERICAN LEAGUE

CHICAGO, June 4.—Effective pitching by Dauss held Chicago safe, while Detroit bunched hits off the local pitchers who were unsteady, and Detroit won the first game of the series 6 to 3. Ray Schalk completed his *1,000th major league game*, all of which he has played as a White Sox.

	R.	H.	E.
Chicago	3	5	3
Detroit	6	9	0

Batteries—Faber, Kerr, Payne and Schalk; Dauss and Ainsmith.

	Won	Lost	P.C.
Cleveland	28	13	.683
New York	27	16	.628
Boston	22	17	.564
Chicago	22	19	.537
Washington	21	20	.512
St. Louis	14	25	.359
Philadelphia	15	27	.357
Detroit	14	26	.350

WASHINGTON, June 4. — Boston, postponed, rain. Two games tomorrow.

NEW YORK, June 4.—The New York Yankees continued their terrific slugging here today and beat Philadelphia in the second game of the series by 12 to 5. The Yankees hit three Athletic pitchers for 15 hits totalling 26 bases. In the first inning Pratt drove into the left field bleachers for a home run with the bases full. Meuse hit a home run, a double and two singles in five times up. He scored three runs and drove in two.

	R.	H.	E.
Philadelphia	5	8	2
New York	12	15	1

Batteries—Naylor, Rommell, Keefe and Perkins; Mogridge and Hannah.

CLEVELAND, June 4.—St. Louis took the first game of the series 7 to 6, batting Bagby from the box in the fifth inning when they scored five runs on five hits. Two games will be played tomorrow.

	R.	H.	E.
St. Louis	7	12	2
Cleveland	6	11	1

Batteries — Sothoron and Severoid; Bagby, Myers, Uhle and O'Neill.

NATIONAL LEAGUE

BOSTON, June 4.—New York defeated Boston 11 to 8 today. Fillingam gave 10 bases on balls. Douglas was hit hard and was taken out in the eighth, Hubbell finishing effectively. Kelly's triple and home run were responsible for five runs.

	R.	H.	E.
New York	11	8	1
Boston	8	11	1

Batteries — Douglas, Hubbell and Smith; Fillingham and O'Neill.

PHILADELPHIA, June 4.—Myers' terrific batting, which featured yesterday's Brooklyn victory, gave Meadows his first defeat of the season today, Philadelphia losing 5 to 1.

	R.	H.	E.
Brooklyn	5	6	2
Philadelphia	1	7	1

Batteries — Mammaux and Oliver; Meadows and Tragressor.

ST. LOUIS, June 4.—After winning 11 straight games, Alexander was stopped by St. Louis today in the opening game of the series with Chicago. The score was 5 to 1.

	R.	H.	E.
Chicago	1	8	1
St. Louis	5	14	1

Batteries—Alexander and Killifer; Doak and Clemons.

Pittsburg-Cincinnati, postponed, rain.

	Won	Lost	P.C.
Cincinnati	26	16	.625
Brooklyn	24	15	.615
Chicago	24	19	.558
Pittsburg	19	19	.500
St. Louis	20	22	.476
Boston	18	22	.450
New York	18	23	.439
Philadelphia	15	27	.357

PACIFIC COAST LEAGUE

At Seattle—Sacramento 5, Seattle 6. Batteries—Penner and Cook; Geary, Brenton and Baldwin.

At Los Angeles—San Francisco 2, Los Angeles 3. Batteries—Love, Lewis and Agnew; Aldridge and Lapan.

At San Francisco—Vernon 6, Oakland 3. Batteries—Dell, Houck and Devermor; Kremer and Spellman.

At Portland—Salt Lake 4, Portland 3. Batteries—Cullop, Baum and Byler; Kallio, Polson and Kohler.

At Spokane—Victoria 2, Spokane 7. Batteries—Young and Cunningham; Russell and Fisher.

At Regina—	R.	H.	E.
Calgary	0	7	3
Regina	4	10	1

Batteries — Sweeney and Kilhuen; Daley and Whaling.

ENGLISH CRICKET

LONDON, June 4 (Associated Press) —Yorkshire, who are showing great strength all round, defeated Worcestershire today easily, losing only three wickets. Worcestershire scored 163 and 205. Yorkshire piled up 472 for three wickets, Benton being 209 not out and Sutcliffe 112. Yorkshire won by an innings and 105.

Kent secured an eight wicket victory over Warwickshire, scoring 72 and 153 for two wickets against 120 and 104. Woolley for Kent took altogether eight wickets for 50. In Kent's first innings, Calthorpe had four wickets for 30 and Howell four for 39.

STATES GOLFERS PLAY IN ENGLAND

CROYDON, Eng., June 4. — The *United States professional golfers* Walter Hagen and James Barnes, who will compete in the English open golf championship, had their first regular practice on the Addington avenue course here yesterday.

Barnes and Ross won the forenoon round three up and two to play, while the afternoon match ended all square.

Continuing the Sale of Women's Suits

A new offering—Beautiful, Exclusive Suits are now reduced more than 20 per cent off their original prices.

It's impossible to describe these garments as they are individual and exclusive designs. There are no two alike. No smart woman can afford to miss this opportunity for the suits are indeed choice.

A beautiful model of All-Wool Gabardine, Burgundy with gold satin lining. Smartly tailored and trimmed black silk stitching and rows black bone buttons. Size 36. Regular $68.50. Reduced to **$49.50**

A smart All-Wool Serge Suit, navy with figured poplin lining. All round string belt. The suit is trimmed with rows of wide silk braid and rows of buttons. Size 40. Regular $65.00 ..... **$46.50**

An All-Wool Serge Suit, navy with grey satin lining, stylishly made and trimmed braid edging and rows of buttons. Size 40. Regular $40.00. Reduced to **$32.50**

A stunning model of Dark Blue Tricotine, lined dark blue satin. New adjustable string belt. Stylish pockets; beautifully embroidered with black silk. Trimmed rows of fancy buttons. Size 38. Regular $119.50. Reduced to **$78.50**

This is a pretty suit of All-Wool Serge, fawn, lined gold satin. Trimmed rows of pin tucks and self buttons. Gold satin collar. Size 38. Regular $72.50. Reduced to **$59.50**

Smartly tailored Suit of Black All-Wool Serge, lined grey satin, *tailored in conventional style and trimmed rows of black buttons.* String belt. Size 36. Regular $47.50. Reduced to **$35.00**

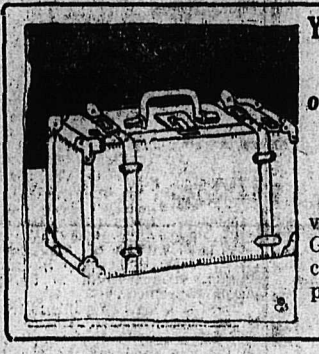

YOU CAN SAVE 10 Per Cent on a Trunk, Suitcase or Club Bag TODAY

You will be taking a vacation this summer. Get your trunk or suitcase today and save 10 per cent.

Main Floor

LAST DAY TO-DAY

Luxury Tax Sale, 10 Per Cent

Off All LACES, RIBBONS, LACE COLLARS and WOMEN'S SILK HOSE

It pays the tax and then saves you money. Take advantage of this offer today

OUR TIES KNOT NICELY

Not every tie you buy knots the way you want it to, no matter how much time you spend on it. They are *not made right, not sewed right.* They can't be tied right nohow.

But try one of ours—in a second a shapely knot. They're made from good stuff. Hundreds of colors and patterns. Prices

60c TO $4.50

Our Men's Own Store

GOOD-LOOKING SHIRTS FOR PARTICULAR DRESSERS

Never mind about how hard you are to please about shirts, you'll fall for our assortments. They're what you are looking for, take it from us, and the materials will hold their own with the best. Fifty patterns to select from. Double French cuffs, soft fronts, unmatchable prices. Selling from ..... **$2.35 TO $5.50**

Our Men's Own Store

Particularly interesting is this Clearance of Georgette and Crepe-de-Chene Blouses—Values to $17.50. Clearing at $12.00

—Choice designs await your inspection in all the pastel shades.

Second Floor

TODAY! Women's Vests

Regular to 95c Special **50c**

—All the wanted styles in white knit cotton, embroidered fronts, etc.

Second Floor

Pure Castile Soap, individual guest size, per cake **2½c**

Large size, per cake **5c**

Limit 10 to a customer

New Store

Circular Pillow Cotton, splendid wearing quality, 44 inches wide. Per yard **85c**

New Store

Readymade White Cotton Pillow Cases, 42 and 44 inches, each **50c, 85c** and **$1.00**

New Store

THE MOST RELIABLE ELECTRIC CARPET CLEANER IS THE HOOVER

Two Sizes ..... **$65.00** and **$77.50**

Set of attachments **$17.50**

It beats as it sweeps as it cleans—It costs very little to operate

Full bleached damask, handsome designs, extra special value—

60 ins. wide, yard..... **$1.50**
68 ins. wide, yard..... **$1.75**
64 ins. wide, yard..... **$1.95**
68 ins. wide, yard..... **$2.25**

New Store

Pure White Bedspreads, diminty, Grecian and satin finished, very effective designs, single medium, and large bed sizes. Prices **$3.95, $4.50, $6.25, $7.95 $10.75**

New Store

Ready-made Cotton Sheets, made *from strong, durable* white sheeting. Per pair, **$3.75. $4.95, $5.90, $6.50. $7.90, $8.50**

New Store

Snow White Cotton Sheeting, strong even weave.

68 inches wide, per yard **$1.35**
88 inches wide, per yard **$1.35**

New Store

Palmolive Soap, per cake **12½c**

Palmolive Shampoo, per bottle **75c**

New Store

DORVAL TRACK

MONTREAL, June 4.—First race, three-year-olds and up, mile and 20 yards—Rave On won, Blacburn second, All Amiss third. Time 1:44 1-5.

Second race, two-year-olds, $800, five furlongs—Assyrian won, Thornyway second, War Tank third. Time 54 4-5.

Third race, $800, six furlongs—Rossllion won, Runnyeven second, Escarpolette third. Time 1:16.

Fourth race, three-year-olds and up, six furlongs—Mallowmot won, Lucky Pearl second, Helen Atkin third. Time 1:14 1-5.

Fifth race, three-year-olds and up, mile and seventy yards—Sylvano won, Sayona second, The Desert third. Time 1:46 2-5.

Sixth race, four-year-olds and up, mile and a sixteenth—Chick Barkley won, Ben Hampson second, Capitania third. Time 1:49 4-5.

Seventh race, four-year-olds and up, mile and a sixteenth—Corson won, Will Soon second, Phillistine third. Time 1:49.

SHAMROCK FOUR'S PACEMAKER ARRIVES

NEW YORK, June 4.—The twenty-three metre Shamrock "Trial Horse" for the Shamrock IV., Sir Thomas Lipton's challenger for the America cup, arrived here today from Dartmouth, Eng., under her own sail, commanded by Captain Alfred Draper.

The trial yacht was launched at Southampton, April 3, and three days later took a spin with Sir Thomas aboard. After this test it was reported that she was even faster than the Shamrock IV., and there was some talk at the time that she might be substituted in the race. After having started for the United States she was forced to put back to Dartmouth, April 21, because of heavy seas, sailing again for New York May 4. She touched at the Azores May 17, to take on stores.

GUILTY OF MURDER IN FIRST DEGREE

MOUNT CLEMONS, Mich., June 4.—Lloyd Prevost was found guilty of the murder of J. Stanley Brown by a jury in circuit court here tonight. The jury was out three hours. The verdict returned was "guilty of murder in the first degree."

After the jury had returned, Judge Lamb, in a statement, charged that perjury had been committed and ordered an investigation by the prosecuting authorities of the county.

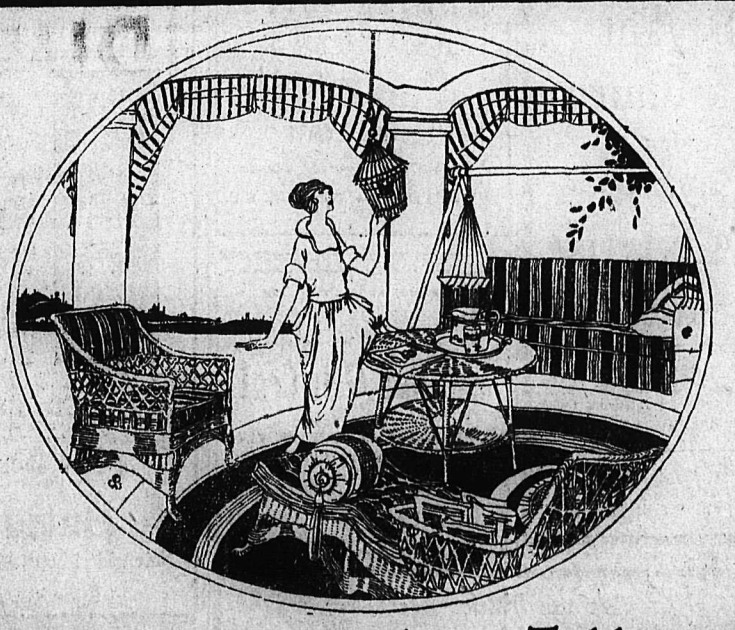

Wicker Chairs, Rockers, Tables and Settees, Veranda Hammo Couches

Everything in Furniture for Your Summer Home and Verandah

Standard Furniture Co.

Complete House Furnishers

Baker St. - - - - - - - - - Nelson

UNEQUALED FOR GENERAL USE

GALT COAL — BURNS ALL WORK

W. P. TIERNEY, General Sales Agent
Nelson, B.C.
Cars supplied to all railway points

Films and Kodaks

Do not forget these for the week-end party.

Canada Drug & Book Co.

PRESCRIPTIONS CAREFULLY COMPOUNDED

Phone 81 P. O. Box 1067

USED CARS FOR SALE

2 Chevrolet Cars.
1 Overland
1 Chevrolet Truck.

See the new 1920 Chevrolets.

NELSON TRANSFER Co. Ltd.

JUST NOTE THE SMILE

if you would know how youngsters enjoy Curlew ice cream. You would enjoy it, too, if you tried it. One taste of it always makes a friend. For any occasion, in any kind of weather, Curlew ice cream is surely the one best treat.

CURLEW CREAMERY CO., LIMITED

Nelson, B.C. Grand Forks, B.C.

FRESH STOCK OF

Columbia Ignitors

55c each

Howe Electric Co.

OPERA HOUSE BLOCK

P. O. Box 928 Phone 530

GEM

Matinee 2:30

Bryant Washburn

—IN—

It Pays to Advertise

MYSTERY OF "13"

KINOGRAMS

Showing views Douglas Fairbanks and Mrs. Fairbanks (nee Mary Pickford).

Monday
ELSIE FERGUSON
in "COUNTERFEIT"

THE ARK

Has a large stock of Furniture, Rugs, Beds, Mattresses, Springs, Curtains, Linoleum and Congoleum Rugs, Wallpaper, Shades, Trunks, Suitcases, Men's Wear, and Staple Dry Goods. See before buying.

J. W. HOLMES

PHONE 501 606 VERNON ST.

Watches

We have an exceptionally large stock of Ladies' and Gents' Watches. If you are contemplating buying a watch, come in and let us show you our line before you decide. We have Walthams, Elgins, Hamiltons, High-grade Swiss, at prices that will fit almost every pocketbook. Remember! No luxury tax on watches.

J. O. PATENAUDE

Jeweler & Optician

FURS

HIGH CLASS FURS made from selected skins, kept in stock and made to order. Customers' furs made up, remodelled and repaired. 10 per cent discount during summer.

G. GLASER

Phone 106. 416 Ward St., Nelson, B.C.

10c SCRIBBLERS

Are Your Best Buy Now

We have the B. C. Exercise Book (44 pages), and Fleming's Close Ruled Exercise Book (48 pages).

COUNT YOUR PAGES

Fleming's Store

FAIRVIEW

DRY GOODS GROCERIES, ETC.

KERR'S JITNEY

Phone 491, Kerr Block

City of NELSON

Police Department

Applications for the position of Patrolman on the City's police force will be received by the undersigned up until Monday, June 10th. Applicants to state age, experience, if any, and qualifications for the position.

W. E. WASSON,
City Clerk.

LADIES' SUITS AND COATS

Cleaned or Dyed

H. K. Foot

High-Class Dyer & Cleaner

FAIRVIEW — NELSON, B.C.

Give Us Your Order For

Dry Wood, Lump and Nut Galt Coal

Also for Your FURNITURE and PIANO MOVING Orders Promptly Attended to

MacDonald Cartage & Fuel Co.

Social and Personal

E. H. Black, of Balfour, was a city visitor yesterday.

O. Whaler, of Rock Creek, was amongst arrivals last night.

John Bell, Jr., and family, left yesterday for Ashcroft, by auto.

W. J. Farmer, the Castlegar merchant, was in the city yesterday.

Frank O. Varseveld, of the Varseveld Bros. Lumber company, is in from Fruitvale.

Oscar V. White, manager of the Silversmith mine, Sandon, is registered at the Hume.

Miss Alexandra Kerr, of Vancouver, is visiting her aunt, Mrs. W. F. Kerr, 912 Carbonate street.

C. Hussey, of Spokane, secretary-treasurer of the Standard Silver-Lead company, has returned from an inspection of the Standard mine at Silverton.

G. W. Redpath, son of E. R. Redpath, arrived yesterday from Portland, Oregon, where he has been attending the dental college, to spend the holidays with his family.

Robert Binns, from the north of Ireland, arrived from the east last night, for an extended holiday in the province. He was met here by Noble Binns, of Trail, his brother, and they left by the Kettle Valley train last night for Trail.

S. J. Wylie, a student of the Presbyterian theological college at Princeton, New Jersey, arrived last night, and is the guest of Mr. and Mrs. D. T. McClintock. He will leave today to take charge of the Ymir and Salmo mission field for the summer.

WEDDINGS

BARTON-CAMERON

The wedding of Miss Jessie Cameron, of Port-of-Garten, Invernesshire, Scotland, and Samuel Barton, police commissioner, and member of the office staff of the C.P.R. freight department in this city, was solemnized in the presence of about 30 intimate friends, by Rev. D. T. McClintock, at the Strathcona hotel last evening at 7.30 o'clock. The bride was attended by her sister, Miss M. Cameron, while Robert Irwin officiated in the capacity of best man.

After the ceremony the party were guests of the bride and groom at the wedding breakfast, at which Rev. Mr. McClintock conveyed the well wishes of the gathering to Mr. and Mrs. Barton in felicitious terms, to which the groom suitably replied. Mr. and Mrs. Barton left on the Kettle Valley Trail train for a two weeks' trip to coast cities last night. They will return via Seattle and Spokane to make their home in the city.

Among the numerous gifts testifying to the popularity of the couple was one presented to the groom from the session of St. Paul's Presbyterian church, of which he was a member of long standing.

OBITUARY

GOSLIN

The death occurred at the Kootenay Lake General Hospital yesterday morning, of John Goslin, aged 64 years, a newly arrived resident of the city.

Mr. Goslin came here from Victoria about two months ago and purchased the old McCallum home on Anderson street, Fairview.

Besides his wife and son in the city, he leaves a son at Victoria and two married daughters who are living on the prairie. The funeral will take place on Monday afternoon.

is an equisite blend of the finest tea Ceylon's Hill Gardens produce. Its delicious flavor can't be described—but your first cup will win you.

Try Lanka Tea today. It will be a revelation in Tea Quality.
75c per lb.

To those of our customers holding coupons good for ¼ lb. of Lanka, we ask the redemption of coupons by the date announced on same.

J. A. IRVING & CO.

MANY REGISTER ON VOTERS LIST

Nearly Three Hundred Names Put Through Yesterday

Between 200 and 300 persons registered yesterday for the provincial voters list, Registrar Ed Ferguson having received the blue forms which applicants sign. About 50 of these persons were put through by Mr. Ferguson personally, while the applications of the others were taken by the special commissioners just appointed, or by the regular commissioners for taking affidavits. George Horstead turned in a batch of 50 applications in the course of the day.

The officials before whom these affidavits of qualification may be sworn are, any justice of the peace, mayor, alderman, commissioner for taking affidavits, special commissioner notary public, registrar of voters, government agent, government assessor, mining recorder, postmaster, or registrar of titles.

Among the special commissioners so far authorized for Nelson are J. A. Irving, C. D. Blackwood, Mrs. Dorothy Maclean, Howard Bush, F. J. Boles, William Irvine, J. E. Annable, Edgar Mason, Dr. L. E. Borden, J. A. Curran, W. A. Jones, Mrs. Nettie E. Blackwood, Mrs. Elizabeth Ross, and Mrs. Minnie Thompson. Another list, it is understood, is now awaiting authorization.

Registration will close on July 15, and on a date approximately six weeks later, not yet proclaimed, courts of revision will be held.

All the previous lists are cancelled, and the list now being made up takes no account of any previously existing list, but is made up wholly by new personal registration. No one can get on except by making personal application, by signing an application form in the presence of a party authorized to witness affidavits.

The qualifications are British citizenship, an age of 21 years, six months residence in the province, and one months residence in the riding. The sexes equally enjoy the franchise.

Nelson electoral district includes the city of Nelson proper, Fairview, and some of the lots lying just outside the city boundary. The official description of the riding is as follows:

"Commencing at the north-east corner of lot 1316 group 1, Kootenay district; thence south to the south-east corner of said lot; thence west to the southwest corner of said lot; thence south along the east boundaries of lots 97 and 183 to the southeast corner of lot 183; thence west to the southwest corner of lot 96; thence south along the east boundaries of lots 182 and 304 to the southeast corner of lot 304; thence west along the south boundary of lot 304 to the southwest corner of same; thence north along the west boundary of lot 304 to a point on the south boundary of lot 98; thence east to the southeast corner of lot 98; thence north to the northeast corner of lot 98 on the south bank of Kootenay river; thence northeasterly along the centre lines of the West Arm of Kootenay lake to a point due north of the northeast corner of lot 1316, group 1, Kootenay district; thence south to the point of commencement."

There will be two polling divisions, Nelson and Fairview.

The list now being compiled will be the one used for the prohibition plebiscite, and will also serve for the next provincial election if it should happen to come this year.

LAYING MACADAM ON WARD STREET

Work was commenced yesterday on the macadam payment to be laid on Ward street, from Vernon street to the foot of the street, several loads of crushed rock being dumped and spread by the street force, working under the direction of the superintendent, Robert Alves.

The quarry crew has been breaking down rock for the past 10 days, and the crusher has been reducing it to the proper size for use.

Superintendent Alves is trying to do the job within $1,000, by means of well coordinated operation of the various sections engaged. So far no hitch has occured to set back the program and run up costs.

A Handy Outfit For Women

For the farmerette, for use in the orchard, for mountain climbing, camping, hunting or fishing, solid comfort, smart appearance and long wear are found in our

VICTORY SUITS

The suit priced at $15.50 is of heavy khaki drill. The three-quarter length belted coat has two large storm pockets and two small pockets, turn-back cuffs and convertible collar. The breeches are fashioned on the regular riding style, laced at the knee. The lesser expensive suit is of lighter material. The coat is made the same as above, but without pocket flaps. Breeches are bearing tape, and have attached puttees of same material. All Batiste goods are guaranteed, and money will be refunded if you are not satisfied. Goods will be packed and shipped to your station at prices shown.

Heavy weight suit	$15.50	Hats to match	$ 1.50
Lighter weight suit	10.50	Leather Leggings	10.50
Skirts to match	6.00	Canvas Leggings	4.00

Batiste Costume Co.

Fairfield Shops, Corner Granville and Pender Streets
VANCOUVER, B. C.

For Rent

SEVEN-ROOMED HOUSE on Victoria Street, fully modern, fruit trees, chicken houses. $22.50 per month; water paid.

FIVE-ROOMED HOUSE on Vernon Street, interior recently renovated, eight bearing fruit trees. $13.50 per month; water paid.

Charles F. McHardy

INSURANCE PHONE 168 REAL ESTATE

We are District Agents for

Maltese Cross Tires

NON-SKID TREAD AND RIBBED TREAD

"By Miles the Best"

Let us supply your wants

Wood-Vallance Hardware Co. LIMITED

A. S. Horswill & Co.

PURE LARD

No. 10 tin	$3.45
No. 5 tin	$1.75
No. 3 tin	$1.10

LOCAL HONEY

No. 1-lb. glass	45¢
No. 3-lb. glass	$1.30
No. 6-lb. glass	$2.50

Bananas and Oranges

Fresh New Vegetables

We have very fine spuds.

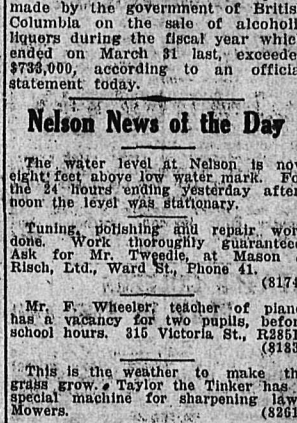

MASSIVE EFFECTS

of dignified simplicity that look well on a large lot and more delicate shafts and artistic traceries that are just suited to small plots are included among our many designs for

Monuments

Tell us your wishes and we are sure we can satisfy you, for our granite and marble are always the best.

Kootenay Granite and Monumental Company.

Box 865, Nelson, B. C. Phone 164

BAPTISTS HAVE A GOOD BALANCE

At the monthly business meeting of the Baptist congregation, held Thursday night, a satisfactory balance in hand was reported. It was decided to alter the order of Sunday services, having the Sunday school precede instead of follow the morning church service. This change will not go into effect till the coming Sunday.

BALL PRACTISE

City senior baseball players will play a practise game at the Recreation grounds on Sunday morning at 9:30 o'clock.

PROVINCIAL PROFIT ON LIQUOR SALES

VICTORIA, June 4—The profit made by the government of British Columbia on the sale of alcoholic liquors during the fiscal year which ended on March 31 last, exceeded $736,000, according to an official statement today.

Nelson News of the Day

The water level at Nelson is now eight feet above low water mark. For the 24 hours ending yesterday afternoon the level was stationary.

Tuning, polishing and repair work done. Work thoroughly guaranteed. Ask for Mr. Tweedie, at Mason & Risch, Ltd., Ward St., Phone 41. (8174)

Mr. F. Wheeler, teacher of piano, has a vacancy for two pupils, before school hours. 315 Victoria St., R.285L. (8183)

This is the weather to make the grass grow. Taylor the Tinker has a special machine for sharpening lawn Mowers. (8261)

"NOTICE"

The Ladies' Auxiliary of the G.W.V.A. will hold a whist drive and dance in the K. of P. Hall on Saturday, June 5th. Cards at 8 p.m. Dancing at 10 p.m. Refreshments. Admission 50 cents. (8268)

SAVE GASOLINE

Use Miracle motor gas. Get it from Taylor the Tinker. (8284)

WILLOW POINT FERRY

will run daily commencing Saturday, June 5, Sundays excepted. Leave Willow Point 7.50 a.m. Leave Nelson 5 p.m. Masters Boat Livery. (8291)

By virtue of a Warrant of Distress, W. Cutler, Auctioneer, will hold a sale at 542 Front Street, on Monday, June 7th, at 1.30, of all the stock-in-trade, goods, chattels and effects, including all Chinese, Japanese and other goods, silk dry goods, groceries, chinaware, ornamental and fancy goods; also shop fixtures and furniture, safes, household furniture and effects. (8307)

Pythian Sisters will hold a special meeting this afternoon at 3 o'clock. Important business. Degree practise. (8293)

Passed away at Monrovia, California, June 3rd, Minnie Belle, wife of P. F. Horton, of Salmo, B.C., after a lingering illness. (8294)

The Standard Cafe, completely remodeled, redecorated and refurnished, will be reopened for business on Monday next. (8806)

Important meeting for all interested in prohibition on Tuesday evening, June 8th, at the Methodist Church, at 8 o'clock. (8805)

On behalf of the patients of the Balfour sanatorium, Dr. R. J. Collins, medical superintendent, acknowledges the receipt of a bundle of magazines from W. J. Meagher and Co., Nelson.

ODD FELLOWS, ATTENTION!

A general meeting of all Grand Lodge Committees, as well as Rebekah committees, is called for 8 p.m. tonight in Fraternity Hall. All other Odd Fellows invited to attend as we need additional members on these committees. D. H. Proudfoot, chairman. (8811)

R. H. Maber, for the past nine years in charge of the Nelson Hardware Company's tinshop, has gone into business for himself. His shop is on Kootenay street, at rear of J. P. Morgan's. Phone 47. Tinsmithing, mill blower work, pipe-fitting, etc. In town or out. (8809)

Kokanee Chapter, I.O.D.E., will meet on Tuesday, 8th inst, at 3 p.m., in the Y.M.C.A. Full attendance requested. (8808)

The great Gobi desert in Manchuria is noted for its extreme changes of temperature.

"B & K" Chick Food

Cracked Wheat, Poultry Groats, Wall Founts, Grit and Shell Boxes, Dry Food Hoppers, Lice Powder, Lice Liquid, and Hand Sprayers.

The BRACKMAN-KER MILLING CO., LTD.

The STARLAND THEATRE

Evenings 7:15 and 9 o'clock

SPECIAL!

Marshall Neilan presents "The River's End" by James Oliver Curwood

Owing to trouble with ordinary picture billed for Friday and Saturday I am substituting the Special Feature

"The River's End"

For Saturday Matinee and Evening Performances

PRICES

Matinee—Adults - - - - 35c Evening—Adults - - - 50c
Children - - - 15c Children - - - 25c

Philologists have never been able to determine the origin of the Etruscan people of Northern Italy.

Enormous increase of the celluloid industry has taxed the camphor market to the utmost.

More fish is eaten by the Japanese than by any other nation.

IF YOUR HEATING SYSTEM WON'T WORK

B. C. Plumbing & Heating Company

CAN FIX IT

Why Men Choose Panamas

Just as well made, refined clothes give you good returns on your investment, so a Panama hat is really economical.

You'll quickly recognize the distinctive appearance and character of these Panamas we're showing. None better for service. None cooler. A variety of refined styles at

$4, $5, $6 to $9

Emory & Walley