Best Copy

590

The Daily News has the largest circulation of any daily newspaper in Canada in proportion to the population of its home town.

The Daily News

The Daily News carries the full night leased wire news service of Canadian Press, Limited, which includes the Associated Press service.

VOL. 17 No. 60 NELSON, B. C., FRIDAY MORNING, JUNE 21, 1918 50c PER MONTH

FRANCO-ITALIAN TROOPS WIN GROUND IN ATTACKS

Allies Advance in Hill Region

ODDS FAVOR THE ENTENTE FORCES

Unofficial Reports Say Caposila Village Regained

(By Associated Press.)

To all outward appearance the Austrian offensive in the Italian theatre thus far has met with failure all along the front from the Venetian Alps to the Adriatic sea.

In the hill region additional ground has been taken from the invaders, while along the Piave river, where intensive fighting is in progress at some points with fluctuating results, the balance toward ultimate victory seems to lay in favor of the Italian armies.

South and east of Asiago, the French and Italians, in a counter-offensive, have retaken prisoners and regained Bertigo, Fennar and Costalunga, past which the Austrians had hoped to push their front and gain the Asstico river valley, which leads to Vicensa on the plains below.

Take Over 200 Prisoners

Not alone were the positions regained, but more than 200 prisoners fell into the hands of the allied troops. Over the entire mountain region the Austrians have remained quiet, except when compelled to go on the defensive. Then their efforts to hold back their antagonists have lacked the stamina usual in men whose hearts are in their task. This condition had prevailed since the first onslaught of the enemy was summarily stopped by the force of the British, French and Italian forces forming the barrier to the Venetian plains.

More heart is being thrown into the work by the enemy along the Piave, from the Montello plateau southward to the region lying east of Venice. Here he still seems, notwithstanding his great losses and numerous repulses on various sectors, bent upon throwing his armies across the stream or pushing further westward with those of his forces that already have forded it. Nevertheless, further setbacks to the Austrians have followed those of past days on the Montello, where the Italians are viciously disputing the right of way to the plains. Likewise, near the famous Zenson loop, farther down the stream, the enemy's vicious attacks have been held and under the impetuosity of the Italian counter blows, he has fallen back nearer the river for reinforcements hastily brought up.

Village Recaptured, Report

Still farther south, between Fossalta and San Dona di Piave, the Italians have further pushed back the invaders and unofficial reports assert that they have recaptured the village of Caposila, lying on the edge of the marsh region, some 20 miles east of historic Venice.

It is not outside the range of possibility that a large number of the Austrians are in a fair way to be taken prisoner by the Italians, for a large number of the pontoon bridges which they threw across the Piave over the 14½-mile front between the Conegliano railway bridge and the

Continued on Page Six.)

74,102 REPORT FOR SERVICE

Army Obtains 59,295 Through Machinery of Military Service Act—First Report Misunderstood

(By Daily News Leased Wire.)

OTTAWA, June 30.—The following statement was issued today by the department of militia and defense:

"In connection with the recent published returns, covering the operations of the Military Service act, it is evident, from some of the comment in the press, that the form in which the statement was made out has led to misunderstanding as to the total number of men obtained in relation to the 100,000 reinforcements authorized by the statute.

"The total number of men obtained by the machinery of the Military Service act up to June 19 was 59,295, to which may be added for the purpose *of determining the number of men* available, 16,807, who have reported voluntarily. The statement in detail to June 19 follows:

"Number reporting as ordered, 48,575. Number reporting late or apprehended as defaulters, 12,537. Defaulters (non-registrants) apprehended, 7350. Total, 68,462.

"Deduct number discharged or on leave without expense to public, 11,167. Balance, 57,295.

"Add number voluntarily reporting, 16,807. Total, 74,102.

"*It should be borne in mind that* the total on any given day is subject to substantial deductions, owing to the considerable number of men who, shortly after reporting, are placed in lower medical categories and returned to civil life."

HOWELL WEDS IN WASHINGTON

Former Physical Director of Local "Y" Is Married—Novel Honeymoon

J. W. Howell, former physical director of the Nelson Y. M. C. A., was married at Everett, Wash., on Tuesday, June 18, to Miss Vivian Van Syckles, also of Everett. James H. Edgar of the Everett United Presbyterian church performed the ceremony. The bride was attended by her sister, Miss Calla Van Syckles of Bellingham. R. L. Tyfell of Seattle was best man.

The wedding was reported to be *unique in that the couple were married* in khaki camping suits and on the lawn of the home of the bride's parents. A bower of spring flowers and honeysuckle vines formed a canopy under which the wedding ceremony was read.

The couple left that evening for a camping trip to Lake Osette, in the heart of the Olympics. The trip was to be made entirely on foot and by canoe. After spending two weeks camping the couple will return to make their home at Everett.

GOMPERS REELECTED.

(By Daily News Leased Wire.)

ST. PAUL, Minn., June 20.—Samuel Gompers was reelected president of the American Federation of Labor by acclamation.

U. S. UNIT TO PASS THROUGH CANADA

American Battalion Will Be Transported Through Dominion—Governor General to Inspect Troops.

(By Daily News Leased Wire.)

OTTAWA, June 20.—A battalion of United States infantry, which has been stationed at Camp Lewis, Wash., as a part of the 91st United States division, will be transported through Canada to the eastern states toward the end of this month. The unit in question, according to an official announcement from the militia department, is the third battalion, 363rd regiment, under command of Major Woolnough. On its way east the battalion will detrain at Calgary, Winnipeg, Toronto and Montreal and it will be inspected by the governor general at the latter city about June 29.

Instructions have been issued to military districts that everything possible is to be done in the way of entertainment and at the cities above mentioned the provincial, civic and other bodies have been invited to cooperate with the military authorities, in order that every courtesy and honor may be paid to these troops. Capt. Angus MacIntosh, Royal Horse guards, and honorary military attache at Washington, has been officially detailed to accompany these troops from Winnipeg east and a staff officer from militia headquarters and Military District No. 11, Victoria, B.C., has been detailed to also accompany the battalion and look after its welfare.

SOON TO HAVE CARD RATIONING

C. E. Mahon, Superintendent of Registration, Says Taking of Manpower Is the First Step.

(By Daily News Leased Wire.)

VANCOUVER, B.C., June 20.—That a card rationing system is shortly to be introduced into Canada was the announcement made tonight by C. E. Mahon, superintendent of registration for British Columbia. One of the principal objects in securing registration he added, was to provide a basis for establishing a rationing system and to facilitate its operation.

Mr. Mahon stated that he had recently received report from Ottawa which indicate that the rationing system was to be introduced and coupling these reports with information he gleaned on a recent visit to Ottawa he is firmly convinced that within the next few months Canada will be brought more than ever to realize just how serious the war situation is.

PUPILS AGAIN PRESENT PLAY

Lady Clare Delighted Another Big Audience at Parish Hall.

"Lady Clare, or the Enchanted Kingdom," was again staged to a large audience in the Catholic parish hall last evening. The pupils of St. Joseph school again displayed marked talent and credit is due to those in charge of the preparation for the play. The singing of Miss Violet Irvine who took the part of Lady Clare, pleased the audience.

The folk dance by the little ones was a feature of the performance and the comedy part was given by Bernard Philbert as Hans. Miss Leona Cooper took the part of Orcus, the witch queen in a charming way and carried out her difficult part splendidly.

Miss Gladys Dunbar impersonated the part of the hero, Prince Hal, in a true to life way. Arthur Lapointe as Necki, assisted by Jack Madden, as Perdit and his sprites, gave the play a cheering aspect.

Miss Leona Cooper took the part of Orcus, Miss Agnes Walsh was Prisma, Miss Rose Lindblad, Viola; Miss Mary *Madden, Idelle and Miss Maybelle* Newton, Eupha.

The visit of the lancers of the royal guard added greatly to the volume of the operetta.

A solo was rendered by Miss H. Sturgeon and a piano duet by Miss Elsie Grizzelle and Miss Bernice Robertson. Miss Dorothy Bobbet recited *"Somebody's Mother" and Miss Mary* Madden, Miss Lorna Maclean and Miss Joyce Smith gave "Military View of the Present Versus the Past."

Miss Florence Livesley and Miss Noel Smith acted as accompanists.

The play was terminated by a chorus sung by the senior pupils entitled "Good Luck to the Boys of the Allies."

Dr. Wallace Seccombe, director of dental work in the public and separate school, has resigned to become superintendent of the Royal College of Dental Surgeons.

CLAIMS DESERTERS IN JESUIT COLLEGE

Rev. Spence Alleges Police Raid

DOHERTY'S SON WAS ON PREMISES

Minister of Justice Says Youth Was Unfit

(By Daily News Leased Wire.)

TORONTO, June 20.—A despatch to the Telegram from Guelph today quotes Rev. W. D. Spence, president of the Guelph Ministerial association and pastor of the Congregational church, Gueph, as follows:

"About 10 days ago the Guelph Novitiate college, near Guelph, was visited by the Dominion police. Forty-six men were found in the premises and of this number 22 were entered since the Military Service act went into force. The police were not able to effect any arrests, because of instructions from Ottawa. It has been definitely learned that some of these young men have no intention of studying for the priesthood and are merely making the institution a hiding place, where they will be safe from the operation of the act.

Says 22 Entered Recently.

"Among the 22 who have entered *since the act came into force, in fact* one of the most recent arrivals is the 20 year old son of Hon. Mr. Doherty, minister of justice. It has been decided that the status of these 22 men is to be left in the hands of the department of justice.

"Owing to the fact that the local papers refused t publish any details, *with regard to the visit the protestant* ministers of Guelph have notified the department of militia at Ottawa that they are conversant with the facts and that they purpose holding an indignation meeting at which they will expose the conditions and names and demand common justice. This meeting will be held Monday next.

The novitiate is in the charge of Father Power, superior general of the society of Jesuits in Canada; Rev. Dr. Barough, the rector, and Rev. Father R. Doyle. Following a consultation with their solicitors, the following statement was issued:

"In answer to inquiries, the rector of St. Stanislaus Novitiate announced *that so many rumors had* gotten abroad as to the institution harboring deserters or defaulters under the military Service act and order in council and he wishes emphatically to deny these and any other allegations of a like nature.

"Particular pains had been taken at all times to accept none into the *order that were subject to the act or* any regulations or orders in council.

"Representatives of the government had visited the novitiate and had made inquiries, all of which had been fully answered and the representatives had been given every opportunity to make an investigation.

To Issue Official Statement.

"It is understood that an official statement will be issued promptly by the government dealing with the whole matter."

An officer from the department of militia at Ottawa was yesterday in Guelph investigating the whole affair.

As reported to Ottawa, three young men, suspected as eligible for military service, were approached temporarily when the visit was made, but satisfied the authorities they were not eligible. The son of Hon. Mr. Doherty entered the order when he was 18 years of age. He is now 19. It is said he joined the order after medical men had reported he was not fit to be a soldier.

Doherty Denies.

OTTAWA, June 20.—The following statement was issued tonight by the minister of justice. Hon. C. J. Doherty:

"The military authorities will deal, in an official statement, with an extraordinary article which appeared in this evening's Ottawa Journal, with regard to the Jesuit Novitiate at Guelph.

"I desire simply to say that so far as that article or anything connected *in it states or implies that my son* has been guilty of violation or evasion of the Military Service act, it is absolutely false. At the time he entered the order he was by reason of his age subject to no obligation under that act. Moreover, it had been in the most authoritative manner possible determined that he was physically unfit for the service."

The Jonrnal printed an article which appeared on the front page of this week's Orange Sentinel, which was a sermon preached by Rev. Mr. Palmer in the Presbyterian church at Preston last Sunday night.

WAR ON TURKEY RESOLVES HOUSE

Joint Resolution of American Legislators Is Referred to Foreign Affairs Committee.

(By Daily News Leased Wire.)

WASHINGTON, June 20.—A joint resolution, declaring a state of war with Turkey and Bulgaria, was introduced in the house today by Representative Kelly of Pennsylvania and referred to the foreign affairs committee. It declares that the military forces of the two governments named have committed acts of war against the government and people of the United States.

Appearing before the senate foreign relations committee today, in regard to another matter, Secretary Lansing discussed the Tabriz incident and he and members of the committee were said to agree that if the attack on the American consulate were made by an organized Turkish military force and not by a mob, it would present an overt act, sufficient to warrant a declaration of war.

ARREST REID ON BIGAMY CHARGE

Man Wanted by Victoria Authorities Is Apprehended at Red Deer, Alta.

(By Daily News Leased Wire.)

VICTORIA, June 20.—William E. Reid, wanted by the Victoria police on a charge of bigamy, has been arrested at Red Deer, Alta., and will be brought *here to stand trial. The arrest* followed a police investigation initiated by the woman he married here a little over a year ago. This disclosed Reid had been in communication with a woman residing at Hood River, Oregon, who claimed to be his wife. In March last, Reid left here, ostensibly on a business trip to Kamloops and told his wife in Victoria he would return in three or four days. Nothing was heard of him since until located in Red Deer and arrested. The Victoria wife has sworn out a warrant against the *man charging him* with bigamy.

PUBLIC TO SEE MANUAL TRAINING

Boys Will Be At Work in Nelson School Room This Evening

Many parents and others interested in manual training expect to visit the public school tonight when a class of boys will be at work under J. W. Bennett, manual training instructor. The class will work from 7 to 9 and there will also be a display of articles made *during the term by the different* classes.

At Christmas a similar invitation was presented but the room was open only during the afternoon and the business men and others did not have an opportunity of attending. Many women took advantage of the opportunity of seeing the work done by the boys. This evening the men will also have an opportunity of inspecting the articles which have been made during the term by the boys.

There is room for 24 boys to work *and a class will be taking instruction* during the evening.

All boys from the senior third grade up to the junior high school take this course, which includes drawing, theory and woodwork. They are instructed in how to sharpen tools and keep them in repair. A good training is given in how to judge wood and lessons in grain.

Nelson is credited with having one of the best equipped manual training rooms in the province.

PROVINCES ARRANGE MORE THOROUGH STATISTIC SYSTEM

(By Daily News Leased Wire.)

OTTAWA, June 20.—Rapid progress is being made by the delegates to the conference on vital statistics in their consideration of various suggestions tending toward greater cooperation between the provinces in regard to the obtaining of statistics.

At the meeting this morning a model bill for the enactment by the provi*nces was considered provisionally.* The conference will conclude tomorrow.

LIFE FOR MANSLAUGHTER; 15 YEARS FOR ROBBERY

(By Daily News Leased Wire.)

MONTREAL, June 20.—Joseph Roseno, convicted by a king's bench jury of the manslaughter of Francisco Franeta, in September last, was this morning sentenced to life imprisonment by Judge Archambault.

E. A. Laru, found guilty of robbing a branch of the Royal bank at this place of $4000, was given 15 years.

HOUSE QUASHES MOTION TO REVISE SECRET TREATIES

ANSWERED S.O.S. CALL IN STORM

Admiralty Pays Tribute to Courageous Captain Roberts and Crew—Saved 26 Persons.

LONDON, June 20.—Via Reuter's Ottawa Agency.—A thrilling story of heroism at sea was disclosed at presentations by the late captain of the Percisien of Quebec and Lloyd's to W. S. Roberts, late chief officer of the steamship Lord Erne.

While traversing the Atlantic on Feb. *20, the Lord Erne received a distress* signal from the Percisien that she was foundering and the lifeboats had been lost. Notwithstanding the darkness and terrible weather, the captain of the Lord Erne maneuvered his vessel as rapidly as possible to the sinking ship. Roberts called for a volunteer crew to which all hands, including the *engineer and apprentice responded.* Despite the greatest difficulties, the Percisien was boarded and the whole of the 26 members of the crew saved.

The admiralty authorities, in expressing their appreciation of the fine seamanship and courage of all concerned, stated that their actions were worthy of the best traditions of the *mercantile marine.*

INDIAN TROOPS EXHIBIT CALMNESS AS BOAT SINKS

(By Daily News Leased Wire.)

LONDON, June 20.—(Via Reuter's Ottawa Agency)—The admiralty reports a striking instance of the discipline and bravery of Indian native troops aboard a sinking British transport in the Mediterranean, which had been torpedoed by a German submarine. The natives coolly proceeded to the boat stations and stood at attention. As the boats were being lowered a second torpedo struck the vessel, which was rapidly sinking. The soldiers were thereupon ordered to heave the rafts overboard and jump into the water after them. This order was carried out with calmness and all but three reached the rafts. Survivors were picked up by patrol vessels and safely landed.

TURKS AND HUNS DISPUTE CLAIM FOR RUSS FLEET

(By Daily News Leased Wire.)

ATHENS, June 20.—A dispute has arisen between Turkey and Germany over the possession of the Russian Black sea fleet. Replying to deputations from the Turkish Navy league, which pointed out that Turkey had an incontestible claim to the fleet, Talaat Pasha, grand vizier, said that negotiations were proceeding between Germany and Russia for the handing of the fleet over to Germany, but that the Turkish government had taken action with a view to acquiring the fleet.

ODDFELLOWS ELECT OFFICERS FOR YEAR

(By Daily News Leased Wire.)

TORONTO, June 20.—The Canadian Order of Oddfellows has reelected *Thomas S. Hudson of Montreal* grand master. The other officers elected were:

Fred S. Delaney, Hamilton, deputy grand master; R. Fleming, Toronto, grand secretary; W. Shaw, Toronto, grand treasurer; Dr. H. S. Bigham, Toronto, grand medical referee.

Members Discuss Peace by Agreement

PACIFIST STARTS WARM DEBATE

Morrell Asks Restatement of War Aims--Balfour Replies

(By Daily News Leased Wire.)

LONDON, June 20.—(Via Reuter's Ottawa Agency)—Phillip Edward Morrell, Liberal member of parliament for Burnley, representing a small pacifist group in the house of commons, today started, as his group does on every possible occasion, a debate on the question of peace by agreement and moved the following resolution:

"That this house desires that the government will lose no diplomatic opportunities to settle the problems of the war agreement; and that to that end it expresses its opinion that secret treaties with allied governments should be revised, since, in their present form, they are inconsistent with the object for which this country entered the war and are, therefore, a barrier to a democratic peace."

The motion was negatived without division.

Says People Anxious.

In moving his resolution, Mr. Morrell said that the people were anxious about the progress of events and entitled *to a restatement* by the government of its war aims and its opinions as to the prospects of achieving them. He charged that statements made in behalf of the allies bolstered up "kaiserism."

He declared that there was a passionate desire for peace in Germany, if it could be got with security, but the *Germans believed that the allies were* unwilling to listen to reasonable terms and that only by supporting the emperor and the military party could they secure the peace they desired.

Mr. Morrell said that in June the British casualties averaged 70 killed every day and that for the five months from January to the beginning of June, the British losses in killed alone were 70,000, while the wounded and missing numbered 300,000. Philip Snowden, Socialist, supporting the resolution, asked Arthur J. Balfour, secretary for foreign affairs, to define what he meant by "peace offensive."

Secret Treaties.

He agreed with Mr. Morrell that *nothing like a stable peace could be* obtained until secret treaties were denounced. Mr. Balfour began his reply by explaining that by peace offensive, he meant any effort by speech or otherwise, under the guise of seeking an honorable termination of the present war, to divide the allies and discourage individual members of the alliance.

Replying to Mr. Snowden's contention that nothing had been heard about Germany's desire to dominate the world in the early stages of the war, Mr. Balfour said that the British, as a nation, had been slow to believe that other nations could be animated by motives so widely separated from the motives which moved their own people. But it was a fact that Germany was pursuing her aim of domination

(Continued on Page Six.)

SAMMIES DRIVE TEUTONS BACK NEAR MONTDIDIER

Fighting on Western Front Consists Mainly of Violent Artillery Duels.

(By Associated Press.)

Little fighting is in progress on the battlefields of France and Belgium, although the artillery duels continue violently on various sectors. The Americans again have forced back the Germans north of Chateau-Thierry, in the Marne region, this time without the enemy offering resistance.

Storm German Trenches.

WITH THE AMERICAN ARMY IN FRANCE, June 20.—At dawn this morning American troops stormed German *trenches and machine gun nests* in front of Cantigny in the Montdidier sector. Those of the German garrison who remained to fight and carry out their orders to hold the positions at any cost, were killed by rifle and machine gun fire and bayonet.

The Americans also took prisoners.

Sixty Men Took Part.

WITH THE AMERICAN ARMY IN FRANCE, June 20.—(By the Associated Press).—The enemy artillery has been more active on the Toul sector since the heavy gassing to which the Americans subjected them yesterday. No infantry action has been confined, however, to an attempted raid, in which only 60 men participated in spite of the German official statement, which said that they had penerated the American lines at Seicheprey.

The Germans have thrown about 60,000 shells along the American front in the Woeuvre.

British Statement.

LONDON, June 20.—The British official communication issued today says:

"Two successful raids were carried out last night in the neighborhood of Locre by French troops, who captured several prisoners. The British also took a few prisoners northeast of Meteren.

"This morning we advanced our line slightly northwest of Merris, and captured a few prisoners and a trench mortar and a machine gun. Two counterattacks in our new positions were successfully beaten off.

"The hostile artillery was active with gas shells today in the vicinity of *Ayette, south of Arras.*"

French Report.

PARIS, June 20.—The war office announcement tonight says:

"There was intermittent artillery action between Montdidier and the Oise and south of the Aisne."

GERMANY SENDS GRAIN TO AUSTRIA, REPORT

Premier Announces That Hun Government Has Several Hundred Wagon Loads on Way.

(By Daily News Leased Wire.)

AMSTERDAM, June 20.—The Austrian premier, Dr. von Seydler, in a statement to the press representatives at Vienna, announced that as a result of recent negotiations the German government declared itself ready to advance Austria a certain quantity of grain and, he added, some hundreds of wagon loads were already on the way.

Germany had thus again proved its fraternal attitude in the alliance, he continued, but the supply in Austria was still so scanty as to make it impossible for the present to remove the restrictions on the bread rations.

The Hungarian government also had promised to send foodstuffs, especially considerable quantities of new potatoes.

"The readiness of Germany and Hungary to assist," said the premier, "*will alleviate in a short time the* hardship yet to be suffered before the new harvest. The people, who have displayed wonderful patriotism during the war, will certainly endure this last transitory restriction in a spirit of sacrifice and thereby contribute to the successful termination of the conflict forced upon us."

Vienna's Mayor Explains.

COPENHAGEN, June 20.—According to the Vossische Zeitung, the mayor of Vienna in a statement explaining the food situation has said that last month *a proclamation* was issued to farmers requiring them to deliver a certain amount to large town. The council had hoped to receive 10,000 carloads of grain, but, as a matter of fact, had received only 2500. The mayor also reported that after the last lot of potatoes is distributed this week, the supply will be exhausted. The mayor of Budapest, replying to a telegram requesting assistance, said that conditions there were so bad that the people had not had sufficient food for months.

HUN PLANES FAIL IN HELIGOLAND RAID

(By Daily News Leased Wire.)

LONDON, June 20.—German airplanes attacked a British naval squadron north of Heligoland Bight June 19, the British admiralty announced today. The German machines made no hits and one seaplane was destroyed.

Leading Hotels of the West

Where the Traveling Public May Obtain Superior Accommodation.

The Hume

George Benwell, Prop.

CANADA FOOD BOARD

License No. 10-1288

A la Carte Table d'Hote

Service Unexcelled.

Special Summer Sunday Dinner, **$1.00**

Tea Room open daily, 10 a. m. to Midnight.

Music and Dancing.

Ices, Ice Cold Drinks, Light Refreshments.

Afternoon Tea, 3 to 5.....**25c**

New Summer Verandah now open to the public. Coolest spot in Nelson.

HUME—H. Giegerich, Kaslo; F. J. Rutherford, New Zealand; W. E. Cooper, Ottawa; J. E. Elliott, C. H. Hoskins, Vancouver; J. W. Evans, Revelstoke; L. J. McAtee, Spokane; J. A. Benson, Salmo; A. C. O'Neill, Ymir; W. Bennett, Bonnington; W. A. Moody, Vancouver; C. Montgomery, Edgewood; G. D. Mead, Creston; R. S. McMurchie, Saskatoon; W. Shaw, Calgary; George Huscroft, Creston; Mr. and Mrs. Ward, New Westminster; Miss Marie Thayer, Miss Mildred Crauford, Mr. and Mrs. S. Brown, C. Hicklin, "You're Next" company; Mrs. C. S. Jones, Winnipeg; J. T. Ferguson, Calgary; Mrs. Crosby, W. F. Montalbeth, City; W. Newman, Michel; W. J. Kennard, Toronto; J. G. Hart, Edmonton; F. C. Green, Victoria; A. C. Mesker, Midway.

Queen's Hotel

European and American Plan.
Steam Heat in Every Room.

A. LAPOINTE, Proprietor.

QUEENS—H. J. Lowes, Kaslo; Mr. and Mrs. R. Nisbet, Gray Creek; E. Norman, Mirror Lake; J. G. Denison, Rossland; C. B. Montgomery, T. W. Sayer, Edgewood; V. Johnson, Slocan City; Mr. and Mrs. E. Buhl, Porto Rico; C. A. Dow, Bonnington; F. Ashworth, Lethbridge; J. C. Carruthers, Princeton; W. Barnes, Edmonton; Mrs. W. Stiles, Vancouver; F E. Hedmonth, Penticton.

Madden House

M. J. MADDEN, Proprietress.

STEAM HEATED

Corner Baker and Ward Sts., Nelson

MADDEN—Mr. and Mrs. J. Peachy, Balfour; Miss A. O'Neill, City; J. Finsley, Toronto; B. Cortiana, California; Mr. and Mrs. Mohr, Lethbridge; J. H. Hawkins, Cranbrook; A. Jenkins, J. Wyal, Spokane; J. Perks, Vancouver; W. Conolly, Creston; T. Melrose, W. Graham, Rossland

Tremont Hotel

Nelson, B. C.

STEAM HEATED.

European and American Plan.
Restaurant in Connection. Regular Meals and Short Orders.

A. CAMPBELL, Proprietor.

TREMONT—J. M. Thornburg, W. Rice, Slocan Park; A. McRae, John McFadden, City.

Nelson House

ELI JULIEN, Proprietor.
European Plan.

Cafe Open Day and Night.
55c—Merchants' Lunch, 12 to 2—35c
Phone 275 Rooms, 50c and up.

NELSON—J. Dearin, Miss Mary Dearin, Miss Elva McLeod, Miss Lily McLeod, Miss Ethel McLeod, Ainsworth; Spencer Jenkins, Vancouver.

New Grand Hotel

STEAM HEATED.

Hot and Cold Water in Every Room.
American and European Plans.

NEW GRAND—Mrs. C. A. Perkins, Appledale; S. McDonald, Calgary; A. Anderson, Ymir.

The Club Hotel

NELSON, B.C.

First Class Rooms, 35c and 50c
By the Week, $1.75, $2.00, and $2.50
Fernie and Lethbridge Beer and Porter on Tap.
NO MEALS SERVED

AMSTERDAM, June 20.—Dr. von Bethmann-Hollwegg, the former German imperial chancellor, is gravely ill.

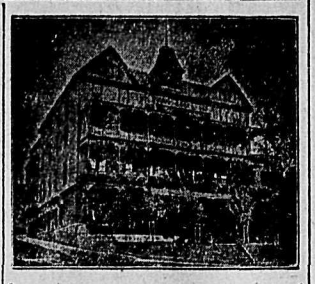

The Strathcona

Newly Organized Under
H. W. SHORE, PROPRIETOR

A real travelers' home, where the sample rooms are all above ground, well lighted with natural light—no basement sample rooms.

Bedrooms are large, airy and quiet, giving the traveler real rest.

The Strathcona is right in the centre of the business section, but is just off of the main street, giving greater quiet.

To the tourist it is the ideal hotel, as the three spacious balconies give an excellent view of the lake and mountains.

Special Rates to Boarders and Families
American or European Plan

Grand Central Hotel

J. A. ERICKSON, Prop.

Opposite Postoffice.

Room and Board, $35 per Month.

European Plan, Rooms 50c up.
Meals, 35c.

GRAND CENTRAL—Mr. and Mrs. Hanson, Miss Minnie Hanson, Miss Hazel Hanson, Master Nelson Hanson, Castlegar; John Bough, Sandon; A. C. Young, Appledale; Dan Chisholm, Alamo; O. Noberg, Ymir; E. Driffitt, Spokane; A. Gustafson, Cranbrook; D. P. McDonald, S Vancouver.

The Kootenay Hotel

MRS. MALLETTE, Proprietress

A Home for the World at $1.25 a day. First class dining room. Comfortable rooms.

518 Vernon Street, Near Postoffice.

THE STANDARD RESTAURANT.
320 Baker Street—two doors west of Stanley.
OPEN DAY AND NIGHT.
12 to 2, Special Lunch .....35c.
YOUR PATRONAGE SOLICITED.

Summer and Fishing Resorts in Kootenay and Boundary

WHERE THE FISHING IS GOOD

Outlet Hotel

PROCTOR

Fishing, Boating, Bathing, Tennis Courts

W. A. WARD, Prop.

Rates Reasonable. Good Meals

SPEND YOUR HOLIDAYS AT

Halcyon Hot Springs Sanitarium

AND STOCK UP WITH HEALTH.

If you suffer from muscular, inflammatory, sciatica or any other form of rheumatism, or from metallic poisoning of any sort don't delay. Come at once and get cured. Most complete and best arranged bathing establishment on the continent. All departments under one roof, steam heated and electric light.

Rates: $3 per day or $17 per week.

DAVIS & DAVIS, Props.

Halcyon, Arrow Lakes. B.C.

Specials of Odd Pieces of High-Grade Furniture

1 Fumel Oak Couch, Buffet and China Cabinet; regular price, $90; special price **$75.00**

1 Fumed Oak Ladies' Secretaire and Book Case; regular price, $65; special price **$50.00**

1 Fumed Oak Wardrobe; six large roomy drawers; 1 mirror inside and large hat box and wardrobe that will hold 15 to 20 suits; regular price $65.00; special price **$50.00**

1 Early English Oak Desk; regular price, $45.00; special price **$35.00**

1 Fumed Oak Tea Table Wash Tray; regular price, $27.50; special price **$22.50**

Standard Furniture Co.

COMPLETE HOUSE FURNISHERS

Stewart Fry, 19, was sentenced at Belleville, to three months for raising a check from $35 to $85 while employed at the British Chemical works.

REMOVE THE CAUSE

of a skin disease, and the disease will naturally disappear. That is how Zam-Buk cures. The cause of all skin troubles is germs. Zam-Buk is a powerful germ-destroyer, not only of germs on the surface skin, but also deep down in the underlying tissues.

This is because of Zam-Buk's unusual power of penetration. Ordinary ointments, which have not this power of penetration, can only destroy the germs on the surface skin—hence the disease breaks out again. Zam-Buk cures thoroughly and, therefore, permanently.

Only Zam-Buk should be used for eczema, ringworm, salt rheum, scalp sores, ulcers, abscesses, blood-poisoning, piles, boils, pimples and teething rash, while Zam-Buk's power to end pain and heal quickly also makes it invaluable for cuts, burns, scalds and all skin injuries. All dealers 50c. box.

Zam-Buk

HAIRS QUICKLY VANISH AFTER THIS TREATMENT

(Helps to Beauty.)

Science has aided in simplifying the banishing of hairy growths from the face, and according to a beauty specialist, the most effective treatment yet devised consists of applying a delatone paste to the hairy surface for 2 or 3 minutes. The paste is made by mixing some water with a little powdered delatone. When this paste is removed and the skin washed every trace of hair has vanished. Be sure to get real delatone.

AUTO OWNERS CLEAR ROAD

Put Taghum Highway in Condition—Remove Many Rocks and Fill in Holes

About 40 automobile owners and business men of the city, assisted by a number of boys, put in Wednesday afternoon working on the road between McPhail's ranch and the power plant, also the cross road to the Granite-Poorman mill and the road on the other side of the river near Taghum.

The men report that the road is now safe for traffic and that by clearing out the cross road it is possible to go out the upper road and return by the lower, making a trip of about 16 miles.

Small rocks were raked off the road and holes filled in. Several large rocks were also removed and earth put in their place. The men are quite proud of what they have accomplished and are expecting to do even more next Wednesday afternoon.

The workers extended their thanks to J. H. Hunter, who furnished a quantity of buttermilk and asked him to double the quantity next trip.

W. S. King was stated to have worn out a pair of Hudson's Bay gloves through his untiring efforts in removing tire destroying rocks.

Mayor McQuarrie acted as straw boss and, assisted by "Lou" Larson, kept the gang from loafing.

J. A. Irving tried to remove what looked to be a small stone and after digging around found it weighed nearly half a ton. "I got it out though," was his pacifying remark to *some companions.*

George Benwell was in charge of a gang which worked in the direction of Forty-Nine creek. Mr. Benwell reports a large increase in the size of his muscles and a like decrease in his waist line.

L. H. Choquette and J. A. Gilker did good work on the Taghum side, but said that it took Mr. Enfield considerable time to locate a creek in order to obtain water for the workers on that gang.

Dudley Blackwood found that his hands were not as hard as when he used to play hockey and lacrosse. He said that he thought his work in the war garden had toughened his hands so that he could do anything, but he found picking out rocks was no easy task.

The party state that they have plenty of tools for anyone else who would like to join them next week. The only shortage was a sledge-hammer. They are trying to obtain the services of Fred Sterling for next trip and plan to have him on the hammer.

George Robinson, a settler in the district, did good service not only by the amount of manual labor he did but also in supplying the thirsty workers with fresh milk.

SOLDIERS SEND THANKS FOR ENTERTAINMENT

M. R. McQuarrie has received a telegram from a party of soldiers who were passing through the city during the trouble on the main line, thanking the citizens of Nelson for kindnesses shown during their short stay in the city.

The soldiers, some of whom were returning to France from furlough at the coast, were entertained to auto and launch rides, also a luncheon.

The telegram, which is signed by Sergt. A. P. Carter, was sent from Calgary.

Dr. Victor Talmadge, of the geological survey, Ottawa, is in Vancouver enroute to island points, where he will investigate reported occurrences of ore bearing merucury.

LIEUT. BOURKE RETURNS TO CITY

Took Part in Raid at Ostend—Will Visit Relatives for a Short Time

Lieut.-Commander Roland Bourke, who joined the royal navy as a sub-lieutenant in 1915, returned to the city last evening on leave of absence while his motor launch, which was badly damaged in the second raid on Ostend, is being repaired. Lieut. Bourke does not know exactly how long he will be in the city but expects it will be about three weeks before he is ordered to return to rejoin his ship.

Lieut.-Commander Bourke was promoted from the rank of sub-lieutenant in January, 1917, and gained his present rank in April this year, shortly after the Ostend affair, in which he took an active part.

In the first Ostend raid, Lieut. Bourke was there when they had such bad luck owing to the wind changing and blowing the smoke screen off shore.

The senior ship in this raid was the Brilliant. Lieut. Bourke said the captain was undoubtedly the best man in the stunt and although he had failed to get in in the first attempt it was no fault of his own.

Captain Does Good Work

This captain had volunteered to take the Vindictive in on the second attempt to block the harbor. Lieut. Bourke paid a tribute to the fine work done by the captain in this raid. He got within about one-quarter of a mile of the harbor and could not distinguish the entry on account of smoke and land mist. Rather than take a chance with his 6000-ton ship he returned and maneuvered for nearly 40 minutes under heavy shell fire before he located the entry. During this time he was repeatedly spotted by searchlights and had to dodge into smoke screens. Finally, he found the harbor and put the Vindictive well up between the piers.

It was then that, in order to see more clearly, he left the armoured conning tower and a shell hit the tower and killed him.

Lieut. Bourke's motor launch was to stand by while another went in to rescue the crew of the Vindictive. While standing by she was put out of action but was again made to run. As the other one was coming out Lieut. Bourke shouted to her to find out if she had rescued everybody. The noise was so great that he did not hear the reply, so rather than take a chance on leaving someone he went on into the harbor. He heard someone calling in English but could not locate where the voices were. It might have been a Hun speaking in English. Three times the launch started for the entrance to the harbor and returned. The last time they discovered one lieutenant and a couple of seamen, badly wounded and hanging to the bow of the Vindictive, which was sinking fast. They were in the water and hanging to the bow of the ship when rescued by Lieut. Bourke's motor launch.

Bourke had several lucky escapes during this raid. A six-inch shell passed through the dinghy of the launch and exploded overboard. Just after he had got started full speed out of the harbor the compressed air got shot away. With the air gone it would be impossible to start the engines. If this had occurred a few minutes sooner the launch would not have been able to steam away from the scene of the fight.

The acid tank on the port side of the launch got punctured. Under ordinary circumstances the hose would have been turned on it. The hose was shot away and the gas coming from the tank was flooding the after cabin. Mr. Bourke had to help one lieutenant out of the cabin on this account.

Some time after they sighted a ship which had been shelling the harbor from a range of about 10 miles.

Lieut. Bourke reported a very quiet trip back across the Atlantic.

Better Off if you drink INSTANT POSTUM instead of tea or coffee.

Postum is nutritious, healthful, economical, delicious and satisfying.

TRY IT FOR EVERY GOOD REASON

625 GIVE TO THE RED CROSS

Campaign Brings $531.85 in Cash—The Monthly Contributions Will Amount to $662.

At 6 o'clock last evening the number of persons who had subscribed to the Red Cross during the present campaign was 625 with a monthly total of $662. In addition to this sum the canvassers have collected $531.85 in donations and this sum includes 12 life memberships at $25 each.

The women of the Red Cross society state their pleasure at the result and state that they will be able to take in more workers and turn out more material for the hospitals now that they have an increase in funds. They never have been short of labor though some of them have worked hard. The difficulty has always been to finance the project and to pay for material with which to make the articles.

The collectors stated last evening that it was hard to believe canvassers could have such a good reception. *When they went to a door and the* residents found they were for the Red Cross they were immediately graciously admitted.

Willing to Help.

One collector reported that at one place he encountered a family who were newcomers to the city. The woman of the house was not young and her husband had been ill for some time. She apoogized for not being able to give much as she explained they were in poor circumstances. "I don't want to be left out," she explained. "Will you accept $1 a month?" The canvassers urged her to give less but she insisted and said, "We can sacrifice something else for the Red Cross."

At one home the mother of a family met them and said her three girls had been crying because they thought the Red Cross men were not going to call. They had gone to the house next door on the previous day and had quit there as it was late in the afternoon. The mother gave $1 a month and her five year old daughter came in and said, "I want to give, too." Her mother wanted her to leave her money in her little bank and keep the amount out of what she had coming.

Takes Money Out of Bank.

The patriotic tot would not submit to this but insisted that the amount be taken out of her bank. The bank was opened and she gave 10 cents a month and paid her whole year's subscription in advance.

When her two sisters, aged 7 and 9, came home from school they saw that the baby was wearing a Red Cross tag. They felt very bad to think that they had missed the canvassers. The thoughtful mother had arranged for the men to return and the two children were made happy and opened their banks and gave $1.20 each as their year's subscription.

The committee reported that they received the best subscriptions from those who were forced to stint themselves to give. Widows of soldiers and those with sons and husbands overseas were epecially anxious to give. Several were asked to cut down their subscriptions as the canvassers knew they were giving liberally according to their means. In every instance they refused and stated that they could go without something else but that the Red Cross must have money to carry on its good work.

Where persons were not in when the canvassers called, in nearly every instance, they came to the office of the secretary with their money.

The committee expects to have completed the canvass of the city by tonight and they are more than pleased with the success of the campaign.

Renew the Joy of Living

Don't let ill health any longer rob you of life's pleasures. Get back your appetite, strengthen your digestion, stimulate your liver, regulate your bowels and improve your blood by taking

BEECHAM'S PILLS

Their action is prompt and thorough, and you soon feel their benefits. You will eat more, work better, sleep sounder, and feel new strength after a short course of these dependable pills. They restore healthy conditions, and

are worth a guinea a box

Directions of Special Value to Women are with Every Box. Sold everywhere. In boxes, 25 cents.

'YOU'RE NEXT' IS CURE FOR BLUES

Billy Oswald and His Supporting Cast Plays to Large Audience

Billy Oswald maintained his good reputation with Nelson theatregoers last evening when a large audience saw him in "You're Next." Billy, as usual, kept the audience in screams of laughter, and judging by the applause they appreciated him as much if not more than ever. "You're Next," which is described as a musical farce, is certainly a sure cure for the blues.

Unlike most farces, this play contains a real plot. Mr. Oswald plays the part of Alexander McSwank, a Scotch barber who became the tool of a sporty youth. Anyone who knows Billy and has heard him before knows that "Mc" and Billy Oswald go hand in hand.

McSwank, after an evening of wine and song, is taken home with his friend the sport in a very incapacitated condition. To suppress the suspicions of the family, McSwank is introduced as a theosophist filled with Oriental lore. The family, after this introduction, recognize him as a novel and interesting visitor, and they have hopes of him aiding them in entering the particular class of society in which they desire to shine.

This Scotch barber, whose characteristic appears to be an unsatisfiable thirst for Scotch whisky, does not possesses much knowledge of phyloptera and the side-splitting situations which follow can easily be imagined as Scotty tries to carry out the deception.

Mr. Oswald's work with Miss Sheldon in the mirror incident brought peels of laughter from the house. In order to keep the fakir from escaping, his clothes had been hidden and he made a peculiar appearance decked in a yellow curtain with a towel for a turban. This dress assisted him in the illusion that he was a theosophist.

The expression "Is tha' a fac'?" has been heard innumerable times throughout the city and it was originated here by Billy Oswald. He repeated the expression last evening and caused the audience to laugh as before. He also has a good comedy song written around the phrase.

Miss Kathlyn Sheldon was, as before, exceedingly clever and funny. She represented the widowed aunt who had reached a stage in her life's history where she was quite ready to accept positively anyone with a marriage prospect. Her gowns are worthy of special mention.

Miss Beatrice Carmen, as Dolly, made a name with the audience both in her recitations and songs. Miss Marie Thayer, a very pretty girl, showed exceptional intelligence. Her enunciation was good and her lines were well delivered. Miss Renee La Vernon as Crumpets, the maid, had a difficult part and did a lot of work for one so "chic."

The part of Phyllis, played by Miss Olive Stanley, was well done and she deserves the appreciation shown by the crowd.

Robert Knight danced in a pleasing style. He made a fine character as the irresponsible Jack Fairbanks, who had more money than sense. He is a decided asset to the musical part of the play and held the plot together throughout.

It is seldom such a youthful and attractive bunch of girls appear as were seen last evening in "You're Next." They can all dance and sing well.

As the company is unable to play at Trail and get to Grand Forks for Saturday night they have been engaged to repeat the performance here on Saturday night. This is Billy Oswald's sixth visit to the city and he has gained a reputation which will always bring him a crowded house and he said last evening he was pleased to think he would be able to again play to a Nelson audience.

You Need--

OUR COOL KNITTED UNDERWEAR FOR THESE WARM DAYS
POROUS KNIT AND FINE LISLE

VESTS FROM 25c. UP TO $1.50

COMBINATIONS FROM 75c AND UP

WHITE VOILE
IN STRONG DEMAND FOR SUMMER WEAR—IN PLAIN, STRIPES AND CHECKS
Prices: 50c per yard, 65c and up to $1.25

NECKWEAR
SEPARATE COLLARS AND COLLAR AND CUFF SETS
THESE COME IN ORGANDIE, IN CANARY, ROSE, BLUE AND WHITE, AND ARE VERY NEW

GABARDINE SETS FOR SUMMER DRESSES

A NICE ASSORTMENT OF CREPE-DE-CHINE AND GEORGETTE CREPE COLLARS

SMILLIE & WEIR

LADIES' WEAR SPECIALISTS

SPECIAL BARGAIN SIN

White Mary Jane SHOES

50 Pair of White Canvas with leather soles; sizes 3½ to 5; worth $2.00; special price **$1.45**

30 Pairs of the same; sizes 11 to 13; worth $1.50; special price **$1.15**

20 Pairs, sizes 6 to 10; per pair **95c**

120 Pairs Boys' Shoes, made of mule skin; good leather soles; just the shoe your boy needs for his vacation; sizes 11 to 13, per pair..**$2.45**

Sizes 8 to 10, per pair.....**$1.95**

Sizes 5 to 8, per pair **$1.65**

C. ROMANO

SHOES MADE TO ORDER AND REPAIRED.

THE WEATHER

	Min.	Max.
Nelson	45	85
Vivtoria	53	77
Kamloops	50	90
Vancouver	50	78
Prince Rupert	44	60
Barkerville	38	72
Calgary	48	86
Winnipeg	60	74
Grand Forks	48	93
Cranbrook	38	88

Teachers are the worst paid class of employees of New York city, 7260 receiving less than $1200 a year.

HEART WAS BAD NERVES ALL GONE

Very important it is in this age to have a clear, cool head, a strong heart and steady nerves.

Too much rush and bustle, work and worry fall to the lot of women attend- to their household obligations. The constant strain under which they continue day in and day out will soon shatter the strongest system. Before long the heart gets weak, flutters, and palpitates, the nerves become unstrung; you start at the least sound, the pulse becomes weak and irregular, then finally comes physical breakdown or nervous prostration.

Milburn's Heart and Nerve Pills are the remedy you require to strengthen your heart and steady your nerves.

Mrs. Jackson, 457 Bolwar St. Peterboro, Ont., writes: "Fifteen years ago I was so bad with my heart I could not walk across the house, my nerves were literally all gone and I was frightened at my shadow. I commenced to take Milburn's Heart and Nerve Pills and was soon able to do my own work. I have told dozens of people about them, some as bad as I was and today they are also doing their own work. If more people would take them there would not be so many weak hearts."

Milburn's Heart and Nerve Pills are 50c per box at all dealers, or mailed direct on receipt of price by The T. Milburn Co., Limited, Toronto, Ont.

Four men were killed and three injured at Pomfret, Conn., in a collision between two heavy freight trains.

STOCKS

I will buy 2000 McGillivray at 25
I will sell 10,000 Cork at.....2 5-8

Give to the Red Cross till your heart says "stop."

D. ST DENIS,
Phone 39. 509 Ward St., Nelson, B. C.

Masters & Fletcher
LAUNCH AND BOAT LIVERY

Lauches, Rowboats and Canoes for hire. Our Atlantic model fishing dory brings home the big fish. Easy to run; safe and comfortable for the main lake.

Masters & Fletcher

H. A. MASTERS
WATERFRONT.

Engines Repaired and Overhauled. Guaranteed Work.
LAUNCHES FOR SALE.

Agent for Roberts and Gray Engines.

THE
Canadian Bank of Commerce

Sir Edmund Walker, C.V.O., LL.D., D.C.L., President.
Sir John Aird, General Mgr.
H. V. F. Jones, Ass't. Gen'l Mgr.

Capital Paid Up.....$15,000,000
Reserve Fund.....$13,500,000

MINING BUSINESS
Every effort is made to provide the banking service required by miners. A current account facilitates the handling of business receipts and payments.

Branches in Kootenay and Boundary at Nelson, Fernie, Cranbrook, Creston, Grand Forks, Greenwood, Nakusp, Phoenix.

Nelson Branch, P. B. Fowler, Manager.

STOCKS FIRM AT SPOKANE

Rambler Makes Fractional Gain from 6½ to 6¾—Standard Again Quoted at 35.

Stock prices on the Spokane market were firm yesterday. Rambler gained from 6½ to 6¾. Standard which was not quoted on Wednesday was given at 35 yesterday. Utica remained at Wednesday's bid of 6.

Spokane Exchange Quotations.
(Reported by D. St. Denis.)

	Bid	Asked
McGillivray	$ .20	$ ...
International	.18	...
Cork-Province	.02⅝	...
Rambler	.06¾	.08¾
Standard	.35	.45
Utica	.06	...

New York Curb.

	Bid	Asked
Canada Copper	$1.68¾	$1.75
Ray Hercules	4.12½	4.25
Standard	.37½	.43¾
Okmulgee	4.87½	5.12½
Utica	.07	.09

New York Exchange.

	High	Low	Close
Anaconda	65½	64½	65¼
C P. R.	148	146⅝	147¼
Chino	39¾	39	39¾
Granby	—	—	76
Inspiration	52⅛	52	52⅛
Miami	27⅝	27½	27⅝
Ray Con.	23½	23½	23½
U. S. Steel	106¾	103⅝	106¾

Sales: Anaconda, 3000; C. P. R., 2800; Chino, 1600; Inspiration, 700; Miami, 300; Ray Con., 100; U. S. Steel, 83,000; total sales, 523,500.

BANK CLEARINGS IN CANADIAN CITIES FOR WEEK

(By Daily News Leased Wire.)

WINNIPEG, June 20.—Following are the bank clearings for the principal cities of the Dominion for the week ended today:

Montreal	$99,955,573
Toronto	74,780,655
Winnipeg	38,981,969
Vancouver	10,720,809
Ottawa	8,316,184
Calgary	5,666,561
Hamilton	5,250,423
Edmonton	2,999,481
Halifax	4,470,053
London	2,432,156
St. John	2,308,830
Victoria	1,892,221
Saskatoon	1,684,688
Brandon	583,899
Brantford	923,057
Fort William	734,769
Lethbridge	767,684
Medicine Hat	456,068
New Westminster	391,260

WASHINGTON, June 20.—The draft treaty for the extension of the general arbitration between the United States and Great Britain was laid before the senate late today.

Anchor-Donaldson Line
Popular Service
CANADA TO GLASGOW
For full information apply to agents or company's office, 622 Hastings Street West, Vancouver.

Mining and Markets

NEW YORK LIST STRONG AT CLOSE

Pronounced Strength Is Noted During Closing Hours—Tobacco and Steel Lead.

(By Daily News Leased Wire.)

NEW YORK, June 20.—Low recent records for dullness and contracted operations were broken by today's market until the final hour, when the general list developed pronounced strength on an urgent demand for United States Steel at 106¾, a net gain of 3¼ points.

Gains of 2 to 4 points in United Cigars Sumatra and Tobacco Products were offset by an extreme recession of 4 points for General Sugars which was largely retrieved later.

Royal Dutch Oil, which recently made a sensational advance, registered a decline of 6 points in a single sale, or 16 points in two days.

United States Steel's belated advance was accompanied by 1 to 3 point gains in allied shares, especially Bethlehem, Crucible and Lackawanna Steel, Republic Iron, Pressed Steel Car and Baldwin Locomotive.

Investment rails were included in the upturn with shippings, metals, notably the active coppers, and numerous miscellaneous issues, the market closing active and mostly at maximums. Sales amounted to 435,000 shares.

Bond dealings were again irregular. Liberty issues holding steady in the main. Total sales, par value, aggregated $6,875,000. Old United States bonds unchanged on call.

Closing Quotations.

Smelters	77⅞
Anaconda	65¼
C. P. R.	147¼
Nickel	27⅞
Utah	80
U. S. Steel	102¾
U. S. Steel preferred	111¾

QUIET TO STRONG SAYS MONTREAL STOCK REPORT

(By Daily News Leased Wire.)

MONTREAL, June 20.—The market was quietly firm to strong throughout the day, retaining as its chief characteristic the scarcity of stock when any buying appeared. Riordan was sustained by the previous day's announcement of a large dividend by its Ticonderoga subsidary and led the market in activity, with a turnover of 425 shares, on which the price fluctuated between 119½ and 120, closing at 119¾, or ¾ up for the day. Stocks of newsprint mills were in better demand, Laurentide, Spanish River and Brompton figuring in the trading at unchanged to fractionally highe prices.

The steels were variably in a limited volume of trading, Dominion weakening ⅜ to 61⅜, while Canada recovered ⅞ to 67, closing at the best price of the day. Cement was moderately active at an advance of ¼ to 60¾.

Ogilvie, which dropped abruptly to 161 shortly after the issue of a recent report from Ottawa, sold at 175, a clear gain of 14 points from the last previous transaction on a board lot. Lake of the Woods was ½ higher at 131 and closed 132 bid, while Maple Leaf was strong at 107 bid. St. Lawrence Flour was the only reactionary stock of the group, losing a fraction of its recent advance.

Brazilian and Tram Power were more active tractions. The former sold up to 34 in the earlier part of the day, but lost the advantage later. Tram Power remained unchanged at the 23 minimum. Sales: Shares, 2240; bonds, $36,400.

WINNIPEG GRAIN.

(By Daily News Leased Wire.)

WINNIPEG, June 20.—Oats: July, 86⅛; October, 72⅞.

Flax: July, $3.79½; October, $3.52.

PRICES BREAK SHARPLY ON CHICAGO MARKET

(By Daily News Leased Wire.)

CHICAGO, Ill., June 20.—Announcement that unlicensed persons could not take delivery of cash grain on future contracts and that no speculator could obtain a license led to heavy selling of corn and oats futures today and broke prices sharply. Corn closed unsettled, 1⅞ to 4 cents net lower, with July at $1.42⅞ to $1.43, and August at $1.45⅞ to $1.46.

Oats finished ⅝ to 1½ at ⅝ cents down and provisions 45 cents to $1.

REVELSTOKE IS GETTING READY

Committee Makes Arrangements for Holding of Mining Convention on July 8-9-10.

Present prospects for the coming international mining convention at Revelstoke, July 8, 9 and 10 next are of the most encouraging character, the Revelstoke Review says. The amount of work being done by the executive committee is enormous and every day's results but help make wider and bigger the indication of success.

The convention at Revelstoke this year started under most happy and auspicious guarantees of success. It was endorsed at Nelson convention last year; at Spokane last January, and at the associated boards of trade of Eastern British Columbia in February of this year. Then, too, Vancouver chamber of mines, which had thought of holding a convention this year gave right of way to Revelstoke, and the consequence is there is practically united provincial mining interest backing the Revelstoke project.

And another thing: The very best men in the province and over the line in Spokane and district, have enthusiastically volunteered their individual and influential support; and many of the public men "over there" and at home have signified their intention of being present. Coast mining interests are arranging to be present in force and personally they are justly entitled to be at any review of provincial mining industry discussion, both theoretical and practical.

One other prospect for success which Revelstoke will probably succeed in winning is the attendance of a very large number of influential and interested prairie men, men who have money invested in mines; others willing to invest more, in all or any propositions which can present just and sufficient reason for intelligent investment or, perhaps, speculation. Farmers may, metaphorically "be from Missouri"; it is the miners' business to answer their query to "Show me."

Elaborate effort to "show me" and sundry and all concerned, in securing for exhibits, mineral samples collections from all over the country has been made; and it is gratifying to learn with most encouraging and kindly response. Revelstoke's convention should, in this respect, as in others, be one of memorable standard in convention history.

SILVER AT NEW YORK IS 99 1-2

Lead Prices Remain High on Eastern Markets—Copper and Spelter Quotations.

(By Daily News Leased Wire.)

NEW YORK, June 20—Silver, 99½; at London, 48⅞.

Lead: St. Louis, 7.75; New York, 7.82½; Montrea, 9.71; London, £29 10s.

Spelter firm; East St. Louis delivery, spot, 8.10 to 8.30;. At London: Spot, £54; futures, £50.

Copper at London: Spot and futures, £110; electrolytic, £125.

LIVESTOCK MARKETS.

CHICAGO, Ill., June 20.—Hogs: Receipts, 47,000; bulk, 16.25 to 16.55; butchers, 16.35 to 16.55; packing, 15.70 to 1630; light, 16.50 to 16.61; rough, 15.50 to 15.65; pigs, good and choice, 16.25 to 16.50.

Cattle: Receipts, 16,000; very dull and uneven. Beef cattle, good, choice and prime, 16.15 to 17.85; common and medium, 12 to 16.50; butcher stock, cows and heifers, 7.50 to 13.50; canners and cutters, 6.50 to 15.50; stockers and feeders, good, choice and fancy selected, 10.75 to 18; inferior, common and medium, 8.25 to 10.70;; veal calves, good and choice, 16 to 16.50.

Sheep: Receipts, 12,000; shorn lambs, choice and prime, 17 to 17.65; medium and good, 14.50 to 17; culls, 10.50 to 13.25; spring lambs, good and choice, 19 to 20; ewes, choice and prime, 12.75 to 13.50; medium and good, 10.50 to 12.50; culls, 5 to 8.50.

Toronto.

TORONTO, June 20.—Union stockyards receipts today comprised 33 cars, with 242 cattle, 1127 calves, 1127 hogs and 236 sheep and lambs. The market cleaned up for the weekend practically steady at last Monday's decline for anything of fair to good quality in the butcher cattle line; stockers and feeders, unless of very choice quality, are a little slow.

Sheep declined sharply $3 to $4 this week and, at this are in poor demand. Choice lambs steady to firm.

MONTREAL PRODUCE.

MONTREAL, June 20.—Eggs firm, with smaller offerings. Potatoes unchanged. Butter easier, improved demand for cheese.

Cheese: Finest easterns, 22½ to 23. Butter: Choicest creamery, 45.

Eggs: Selected, 44 to 45; No. 1 stock 40; No. 2 stock, 38.

Potatoes: Per bag, carlots, $1.55 to $1.60.

To Ranchers

Some reasons why you should support the Nelson Jam Factory by sending us your fruit. We have the best organization for selling jam in Canada. We want your fruit this year and in future years. We are not using you for a convenience. We are paying good prices. We will give you a five-year contract. We will pay spot cash for your fruit.

McDonald Jam Co.

Give to the Red Cross till your heart says "stop."

IRRIGATORS WILL DISCUSS ALL PHASES OF AGRICULTURE

The approaching convention of the Western Canada Irrigation association at Nelson raises the question, "To what extent is the dry farmer interested in irrigation?" There has been a tendency in the past, even among farmers, to think of dry farming and irrigation as being, in a sense, rival modes of agriculture. It is of the utmost importance to the development of western Canada, where both kinds of farming are practised on the largest scale in America, that their interdependence should be properly understood.

Had western Canada been first settled by farmers from irrigation countries the history of agriculture in these provinces would have been very different. As it is, our first settlers, and even most of our settlers to the present day, were from eastern Canada, the eastern States, or those parts of Europe where irrigation is not employed. They came to western Canada with no knowledge of irrigation. They have learned dry farming from the settlers in the semi-arid regions of the western States, and they are now learning irrigation largely from the same source.

Dry Farming and Irrigation

The Western Canada Irrigation association recognizes that the relationship between dry farming and irrigation is a very close one indeed, and

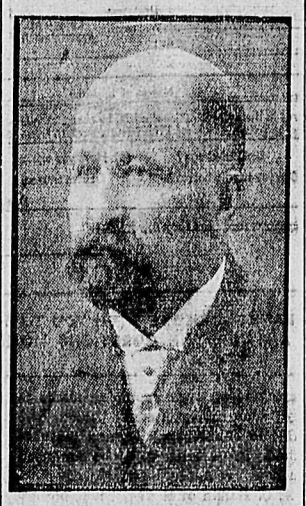

Hon. W. R. Motherwell.

for that reason a considerable space on the program is devoted to dry farming. At the convention which is to be held here on July 24, 25 and 26, Hon. W. R. Motherwell, minister of agriculture in Saskatchewan, and a dry farmer of many years' experience, is to give an address on "The Principles of Dry Farming." Mr. Motherwell was president of the association a year ago, and was presiding officer at the convention held at Maple Creek, Sask., where his practical experience as a farmer contributed greatly to the interest of the meetings.

Dr. Fortier to Attend

The officers of the association state they have a letter from Dr. Samuel Fortier, chief of the irrigation division of the United States department of agriculture, stating that he will probably be able to attend the convention and that if so he will be very glad to deliver an address.

The agriculturists of western Canada are under considerable debt to officials of the United States department of agriculture and of the United

W. E. Scott.

States reclamation service who have always been generous in bringing to Canada the benefit of the experience which they have gathered through many years in their country. With Dr. Fortier and Hon. W. R. Motherwell both on the program, irrigation and dry farming will be represented by worthy champions.

Stock Raising and Dairying

There is another phase of agriculture, however, to which both irrigation and dry farming are merely stepping stones. That is stock raising and dairying. The exceptional demand for wheat due to conditions arising out of the war may temporarily overshadow the profits of the live stock business, but every agriculturist knows that in live stock lies the permanent safety of the whole industry. The extent to which irrigation fosters the live stock industry is not generally understood. There is an opinion abroad that irrigation has to do mainly with the raising of fruits and vegetables. Nothing could be further from the truth. The great irrigated crop is hay, of which alfalfa is chief. Tables showing the irrigated crops raised in the United States reveal the fact that over 61 per cent of the entire irrigated crop area of the United States is devoted to raising hay, and of this area one-half (30.6 per cent) is in alfalfa. The area devoted to fruits of all kinds is only 4.7 per cent of the whole; sugar beets, 2.5 per cent; and potatoes, 2.3 per cent.

Importance of Hay

The overwhelming importance of hay in irrigated countries is evidenced by the foregoing figures. In the irri-

William Young.

gated areas of Alberta and Saskatchewan the hay industry has not perhaps developed quite so fast, on account of the large amount of open range which has, until recently, been available, but with the settlement which is going on this condition is rapidly passing away. Already the Lethbridge irrigation district is the principal alfalfa producing section of western Canada. In British Columbia considerable areas which were originally intended for fruit production are now growing alfalfa. At Kelowna, for example, a district at one time devoted almost exclusively to fruit and vegetables is now growing so much fodder crops that last year the local creamery produced 50 tons of butter.

Mixed Farming

In order that mixed farming may receive proper attention at the irrigation convention, Dr. J. G. Rutherford, C.M.G., superintendent of the agricultural and animal industry branch of the Canadian Pacific railway and president of the Western Canada Live Stock union, will deliver an address on "Mixed Farming Under the Ditch."

Dr. Rutherford is a recognized authority on his subject, and is a platform speaker of international reputation. Prof. G. E. Parham, superintendent of the Dominion government experimental station at Invermere, B.C., will speak on "Mixed Farming and Alfalfa As an Aid to Orchard Development." Don. H. Bark, chief of the irrigation investigation department of the Canadian Pacific railway and an expert on fodder crops, is also down for an address. Altogether it is assured that every phase, not only of irrigation but of dry farming, stock raising and dairying, will come under discussion. No farmer or fruit raiser should remain away from the convention because he does not happen to be an irrigator; there will be much that is worth while to every man or woman engaged in facing the problem of food production.

WAR LOAN IN DEMAND ON TORONTO MARKET

(By Daily News Leased Wire.)

TORONTO, June 20.—Stocks merely drifted through the morning and afternoon sessions of the Toronto exchange today, the only redeeming feature from the point of view of activity being the brisk demand for the third war loan.

Dominion Iron with a turnover of 110 shares, topped the list, the stock opening weak at 61⅝ and though it firmed to 61⅝, it showed a net loss of ⅜ from Wednesday. Steel of Canada was quiet and unchanged at 67, despite bullish talk to the effect that the stock may go on a 7 per cent dividend basis in the near future. Brazilian eased ⅜ to 33¾ and Maple Leaf, following a strong opening receded to 107. Russell Motor preferred held firm at from 78 to 79.

The first war loan was unchanged at 95½, the second ½ higher at 94¾ and the third, in which dealings amounted to $38,000, was ⅛ up at 93⅝.

Ashamed of Corns

As People Should Be—They Are So Unnecessary

The instinct is to hide a corn. And to cover the pain with a smile. For people nowadays know that a corn is passé. And that naught but neglect can account for it.

It is like a torn gown which you fail to repair. Or a spot which you fail to remove. The fault lies in neglecting a few-minute duty—just as with a corn.

Any corn pain can be stopped in a moment and stopped for good. Any corn can be ended quickly and completely.

All that is necessary is to apply a little Blue-jay plaster. It is done in a jiffy. It means no inconvenience.

Then a bit of scientific wax begins its gentle action. In two days, usually, the whole corn disappears. Some old, tough corns require a second application, but not often.

Can you think of a reason for paring corns and letting them continue? Or for using harsh or mussy applications? Or of clinging to any old-time method which is now taboo?

Or for suffering corns—for spoiling hours—when millions of others escape?

Can you think of a reason for not trying Blue-jay? It is a modern scientific treatment, invented by a famous chemist. It is made by a house of world-wide fame in the making of surgical dressings.

It has ended corns by the tens of millions—corns which are just like yours. It is easy and gentle and sure, as you can prove for yourself tonight.

Try Blue-jay on one corn. If it does as we say, keep it by you. On future corns apply it the moment they appear. That will mean perpetual freedom. A corn ache, after that, will be unknown to you.

B&B Blue-jay For Corns
Stops Pain Instantly
Ends Corns Completely
Large Package 25c at Druggists
Small package discontinued

BAUER & BLACK, Limited *Makers of Surgical Dressings, etc.* Chicago, Toronto, New York
(942)

A Classified Ad. will bring results.

Saturday Specials

Fresh Killed Pork, Veal and Fowl

SHAMROCK CREAMERY BUTTER
IN TWO-POUND SEALED TIN PACKAGES
Convenient Size to Ship to Friends Overseas

GIVE TO THE RED CROSS TILL YOUR HEART SAYS "STOP"

P. Burns & Co., Limited
PHONE 32
Canada Food Board License No. 113

The Consolidated Mining & Smelting Co. of Canada, Limited

Offices, Smelting and Refining Department
TRAIL, BRITISH COLUMBIA

SMELTERS AND REFINERS

Purchasers of Gold, Silver, Copper, Lead and Zinc Ores
TADANAC BRAND PIG LEAD, BLUESTONE AND SPELTER

CANADIAN PACIFIC CANADIAN PACIFIC

New Time Schedule

Effective Sunday, June 2

Arrive Nelson	TIME AT NELSON	Leave Nelson
Daily 8:10 p.m.	Nelson, Kootenay Landing steamer, Crows Nest train, connection Spokane, Calgary, main line east of Medicine Hat.	Daily 6:30 a.m.
Ex. Sunday 9:30 a.m.	Kootenay Lake local service: S.S. Kuskanook, Thursday only to Lardo. Service Lardo to Gerrard and return, Saturday only, connecting with barge from and to Kaslo. Leave Kaslo 5:30 am., arrive back 8:00 p.m.	Ex. Sunday 4:00 p.m.
Monday, Thursday, 10:30 a.m.	S.S. Moyie, Crawford Bay, making all landings on flag.	Monday, Thursday, 3:00 p.m.
Tuesday, Thursday, Saturday, 10:30 p.m.	Nelson-Vancouver, through service via Kettle Valley Railway, through Hope. Standard sleeper, dining car, etc., via Grand Forks, Greenwood, Midway, Penticton, Princeton.	Monday, Wednesday, Friday, 7:30 a.m.
Ex. Sunday 5:20 p.m.	Slocan City, Slocan Lake and intermediate points.	Ex. Sunday, 8:40 a.m.
Monday, Wednesday, Friday, 5:20 p.m.	Roseberry, Sandon and intermediate points, via Slocan City.	Monday, Wednesday, Friday, 8:40 a.m.
Ex. Sunday 10:05 a.m.		Monday, Wednesday, Friday, 11:30 a.m.
Monday, Wednesday, Friday, 11:25 p.m.	Castlegar, Trail, Rossland and intermediate points.	Ex. Sunday 8:30 p.m.
Monday, Wednesday, Friday, 11:25 p.m.	Columbia River and main line, via Revelstoke.	Monday, Wednesday, Friday, 8:30 p.m.

J. S. CARTER, D.P.A., Nelson, B.C.

Best copy

THE DAILY NEWS

Published every morning except Sunday by The News Publishing Company, Limited, Nelson, B. C., Canada.

Business letters should be addressed and checks and money orders made payable to The News Publishing Company, Limited, and in no case to individual members of the staff.

Advertising rate cards and sworn detailed statement of circulation mailed on request or may be seen at the office of any advertising agency recognized by the Canadian Press Association.

Subscription Rates—By mail 50 cents per month; $2.50 for six months; $5 per year. Delivered, 60 cents per month; $3 for six months; $6 per year, payable in advance.

WEDNESDAY, JUNE 19, 1918.

ALL MUST REGISTER.

National registration will take place tomorrow, Saturday. Every person, male or female, of 16 years of age or over, who has not secured his or her registration certificate by the time the registration booths close tomorrow evening will be subject to heavy penalties.

That point cannot be too strongly emphasized. National registration is compulsory. There is no choice in the matter. Everyone of 16 years of age and over must register, must answer the questions set out on the registration cards and secure a certificate from a deputy registrar.

The registration law applies both to aliens and British subjects. The fact that a man or woman is not a British subject or has registered in some other country or at some other time, does not exempt that person from the necessity of registering tomorrow

It is feared that there may be congestion at the registration centres. This can be avoided, as it is pointed out elsewhere in this issue of The Daily News, if registrants will study the questions beforehand, write out the answers, take them with them to the registration centre and then on Saturday simply read them off to the registrar. If registrants will do this they will not have to spend time and block proceedings at the booths while they think out their answers.

FIGHTING HUN PROPAGANDA.

German propaganda is less easily recognized than its dangers. The enemy adopts all sorts of methods of undermining the morale of the entente people and while some of these efforts are clumsy others are particularly cleverly disguised.

One of the favorite plans is to start rumors designed to cause people to lose faith in the allied governments, to lose faith in our ability to win the war, or to believe that Germany will win because of its "superior efficiency," "superior organization and so forth.

If Germany can produce pessimists or grousers, or as they have been forcefully if inelegantly called in the United States "bellyachers," among the entente peoples it has made progress toward weakening the entente will to victory and destroying entente morale. Germany knows that if it could crush the spirit of the entente civilian populations it would have gained more than in all its temporary successes in the field.

It is to fight German propaganda of all kinds that the Canadian bureau of public information has been formed and in the interest of whose work Frank Yeigh made his most interesting talk yesterday. The work is most important and should be maintained constantly.

THE DEFINITION OF A BRITISH SUBJECT.

In connection with registration day tomorrow, The Daily News has been asked to define a British subject. Both British subjects and aliens must register, of course, Let there be no mistake about that. But there are cases in which a person may find difficulty in deciding whether he or she is a British subject or not. Following is what the Canada registration board has to say on the question:

1. A person is a natural-born British subject who was born within his majesty's dominions or allegiance; or who was born out of his majesty's dominions, if his father was a British subject at the time of that person's birth, and either was born within his majesty's allegiance or was a person to whom a certificate of naturalization had been granted; and any person born on board a British ship, whether in foreign territorial waters or not, is a natural-born British subject. For the purpose of this rule a child will be deemed to have been born within his majesty's allegiance if he be the child of a British subject and born in a place within which his majesty lawfully exercises jurisdiction over British subjects.

2. A British subject who was naturalized in any foreign state while he was a subject of that state by his own act and by the law of that state has ceased to be a British subject if he has been long enough in that state to become a citizen thereof, or if he has sworn allegiance to the state, or if he has received from the state a certificate of naturalization. But if he has not been long enough in the state to become a citizen thereof, or if he has not sworn allegiance to the state, or if he has not received from the state a certificate of naturalization, he has not ceased to be a British subject by reason only that the ship was in British territorial waters at the time of his birth.

3. The wife of a British subject will be deemed to be a British subject; and the wife of an alien will be deemed to be alien, irrespective of the nationality which she had previous to marriage.

4. A person of foreign birth may be rated as a British subject if naturalized in any part of his majesty's dominions. Any qualification of this rule, which it may be necessary to apply will be manifested by the date and place of naturalization which will be disclosed in answer to the subsidiary questions upon that topic.

5. A British subject who, when in any foreign state and not under disability, by obtaining a certification of naturalization or by any other voluntary or formal act, becomes naturalized therein shall thenceforth cease to be a British subject.

6. Any person who by reason of his having been born within his majesty's dominions and allegiance or on board a British ship is a natural-born British subject may divest himself of that status if, at his birth or during his minority he became under the law of any foreign state a subject also of that state, by making, while he is a subject, a declaration of alienage, when of full age and not under any disability. Moreover, any person who though born out of his majesty's dominions is a natural-born British subject may, if of full age or not under disability, make a declaration of alienage and thereby cease to be a British subject.

Weed the war garden.

Boasted Boche "efficiency" after 44 years of preparation has been able to win nothing but near victories.

GET YOUR ANSWERS READY
URGES DISTRICT REGISTRAR

From 7 o'clocq in the morning till 10 in the evening tomorrow all registration places in Nelson and throughout West Kootenay will be open for the purpose of the signing of cards and certificates of all residents in Canada, of all persons of both sexes and all nationalities of 16 years of age and over. There is no limit above 16, it is emphasized.

The registration places in Nelson are: City hall, public school, high school, the Canadian Pacific railway station and the Chinese National league. In Rosemont the registration office is at the residence of S. Pelling, and in Fairview there are two places for registration, one at the public school and the other at the zinc works at the south end of the ferry. There is also a registration booth at Shirley hall, just to the west of the city limits.

All persons resident in Canada over 16 years of age must obtain certificates, and must hereafter exhibit them whenever called upon to do so. The public are also warned that any persons daling with unregistered persons are liable to the same penalties as are fixed for non-registration.

At Railway Station

J. H. Lawrence and E. R. Redpath will be at the Canadian Pacific railway station for the convenience of the public this evening at 7 p.m., as well as all tomorrow, and W. Irvine will also be at the Fairview school this evening as well as all tomorrow. E. A. Crease will continue the registration work which he has been doing all the week this evening at the public school. C. A. Waterman can be found at the Chinese National League club all today and tomorrow. All persons must be registered by 10 p.m. tomorrow night.

Clause 34 regulation provides: "That any person required to register who shall without lawful excuse neglect or fail to register shall be liable on conviction to a penalty not exceeding $100 and to imprisonment, not exceeding one month, and to a further penalty of $10 a day for each day that he is allowed to pass without registration. The right to vote is forfeited, the right to employment or the right to receive any wages is also forfeited and such unlawfully unregistered person is disentitled to any steamboat, railroad or tramcar ticket, and is also disentitled to boarding or lodging at any boarding house or hotel. All persons employing or even supplying meals to any such unregistered person are liable to equal penalties, and the certificate in question must be produced whenever required.

F. C. Ronan of the land registry office, and E. W. Widdowson will assist Jess Saunders at the zinc smelter in Fairview. Griffith Morris has volunteered to assist C. W. Busk at Rosemont and R. Morrow has offered to assist at the city hall.

Cut Out Illustration.

To facilitate the work of registering men might cut out the illustration and have all the questions at hand when being recorded and a saving in time and trouble would be brought about for deputy registrars and persons themselves. The registrar points out that if every person would come with the questions already answered to their own satisfaction it would take but four or five minutes to register each individual.

Following is a list of the questions women are required to answer and it is suggested that women cut out the questions or make a copy of them and have the answer ready so they can be read off to the deputy or assistant dequty registrars:

Questions for Women.

1. Name in full (surname last.)
2. Age?
3. Address (permanent.)?
4. Race? Can you speak English? French?
5. British subject? by birth? naturalization? marriage?
6. Are you single? married? widow? divorced?
7. How many children or wards under 16? Will these children be recorded by another registrant?
8. Do your health and home ties permit you, if required, to give full-time paid work?
9. Do your circumstances permit you to live away from home?
10. What is your present main occupation?

If in business as employer, state number of employees.

If an employee state name, business and address of employer.

If full time voluntary worker, state name of society served.

11. State particulars of each, if you have:

(a) Trade or profession?

(b) Degree, diploma or certificate?

(c) Special training?

12. State length of experience, if any, in years:

(a) General farming; (b) truck farming; (c) fruit farming; (d) poultry farming; (e)) dairy farming.

Can you (a) drive a tractor? (b) drive a motor? (c) drive a horse? (d) harness a horse? (e) do plain cooking?

13. Indicate here any qualification or practical experience which you possess not already recorded.

14. Considering your health, training and experience and the national needs, in what capacity do you think you could serve best?

15. Do your circumstances permit you to give regular full time service without remuneration?

DATE OF REGISTRATION — MONTH | DAY | YEAR 1918

CANADA REGISTRATION BOARD

CARD FOR MALES

SERIES NUMBER (TO BE FILLED IN BY DEPUTY REGISTRAR)

1. Name in full (surname last)?.....

Address (permanent)?..... STREET AND NUMBER — RURAL DELIVERY OR POST OFFICE — TOWN OR CITY — PROVINCE

2. Age? Date of Birth? Country of Birth?

3. Race? Speak English (E) or French (F)?

4. British subject? By birth? By Naturalization? If naturalized, Which year? What place?

5. If not a British subject, to what country do you owe allegiance?

6. Single (S), Married (M), Widower (W), or divorced (D)?

7. How many children under 16 years?

8. Physical disabilities, if any?

9. If registered under Military Service Act, what is your serial number?

10. (a) Present occupation (if any)?.....
(b) What is your regular occupation?.....
(c) What other work can you do well?.....
Length of experience in { (a)..... (b)..... (c)..... }

11. If an employee, state employer's name .....
Address..... Nature of business.....

12. Do your circumstances permit you to serve in the present national crisis, by changing your present occupation to some other for which you are qualified, if the conditions offered be satisfactory? (a) Where you can return home daily? (b) Away from home?

13. (a) Were you brought up on a farm? Until what age? (b) Have you worked on farm? How long?
(c) Are you retired farmer? (d) Can you handle horses? Drive tractors? Use farm machinery?
(e) Are you willing to do farm work? Where? During what periods?

I affirm that I have verified the above answers and that they are true

.....
Signature of Registrant

CUT THIS OUT AND FILL IN THE BLANKS—TAKE IT WITH YOU TO THE REGISTRATION BOOTH TO-MORROW—IT WILL HELP YOU ANSWER THE QUESTIONS MORE READILY AND WILL SPEED UP THE WORK

WHAT THE PRESS IS SAYING

A Safe Bet

The German-Austrian military alliance is for a period of 25 years; yet we venture to bet a cookie that most of our oldest living inhabitants today will stick around on top of earth long enough to see it broken.—Philadelphia Record.

True to Form

It now turns out that the kaiser was the inventor of camouflage. The "gold" cup which he awarded the winner of his ocean yacht race in 1905, won by an American sportsman, and alleged to be valued at $5000, is revealed to be pewter with a thin veneer of gold. Perhaps it was intended to be a fitting gift to Hindenburg? One does not hear much of it these days. Perhaps there is a reason.

Red Cross week ends tomorrow, but if a canvasser has not called on you *send in your subscription to the treasurer.* Every dollar that can be raised is needed for the work.

Mayor Hanson of Seattle is a modest gentleman. His latest proposal is to take all the factories from San Francisco and move them north." Perhaps he'd like to move the Golden Gate up to the Sound also.

France, aided by Britain's "contemptible little army" beat back the Boche almost before the allies had made any real preparations for war. A little later when the allies were just beginning to think of throwing adequate strength into the struggle they beat him back again. They have been beating him off ever since. And within a few months the United States will have a million men ready to go into the front line of battle. Some hundreds of thousands are already taking their part in the struggle.

W. J. M'VICAR.

Today, June 21, is the birthdate of W. J. McVicar, former member of the editorial staff of The Daily News, who made the supreme sacrifice at Passchendaele Nov. 10 last year. These line, unsigned, have been written to his memory:

Flanders—how very much it means;
A land where many go,
From sunny homes to warlike scenes,
To fight against a "kultured" foe.
A land that bares the very soul
And tempers it to finest steel;
But takes, alas, heartrending toll
Before, to us, the name seems real.

Flanders—land of blood, and lust and shame,
The lives of men are paid for thee!
From farthest corners of the earth they came;
From pole to pole, and sea to sea;
A land that shall be lifted from the dust,
Because to pay the awful price we dare;
Thou shalt arise; thou must!
Thy name still rings with promise fair.

Flanders—a land of nameless graves,
Of heroic deeds and shell-torn fields,
A land where armies pass in broken waves,
Thou shalt be free when Prussia yields
The flower of many another land,
Who left their homes to make the free,
Lie wilted, broken by a ruthless hand
Our sacrifice upon the War God's knee.

Flanders—land of saddest thoughts for those
Whose loved ones fell so far away;
A land where tho' they fell, their spirits rose
Leading us on, in hope, unto a brighter day
When love, faith and freedom rule the world.
To attain this dream, they gave their all;
Help them to see a mighty flag un-

The Peak of High Values

Is there not a lasting satisfaction in knowing that your purchases at Birks' are not only of guaranteed quality but are of exceptional value? Take EVERYTHING into consideration and you will conclude that the Birks' range of fine jewellery reaches THE PEAK OF HIGH VALUES.

Birks

Canada's National Jewelers
Vancouver, B. C.

THE PRUDENT MAN

lays in his coal now. He does not wait until cold weather when everybody wants coal at once. He is for preparedness on the coal question anyway. Besides coal is cheaper at this season. Why not be as wise as he and give us your coal order now? There's profit as well as prudence in doing so.

West Transfer Co.
PHONE 33
Give to the Red Cross till your heart says stop.

Black Leaf 40

NOW IS THE TIME TO DO YOUR SPRAYING AND THE BEST SPRAY TO USE IS BLACK LEAF 40

WE HAVE IT IN

One-Ounce Bottles, Each.....35c Two-Pound Tins, Each.....$2.75
Half-Pound Tins, Each.....90c Ten-Pound Tins, Each.....$11.50

ORDER NOW

Nelson Hardware Co.
P.O. BOX 1050 NELSON, B.C.
GIVE TO THE RED CROSS TILL YOUR HEART SAYS STOP

John Burns & Sons General Contractors and Builders
SASH AND DOOR FACTORY. NELSON PLANING MILLS.
VERNON STREET, NELSON, B.C.
Every Description of Building Material Kept in Stock.
Estimates Given on Stone, Brick, Concrete and Frame Buildings.
MAIL ORDERS PROMPTLY ATTENDED TO
P.O. BOX 134 PHONE 178

Drumheller, Alberta, requires 500 men for mines. Miners, machine runners, pushers and outside men. Best of conditions and highest average wage. Apply

D. A. McAULEY,
Secretary, Red Deer Valley Coal Operators Association,
DRUMHELLER, ALBERTA

CANADA

TO-MORROW

Saturday, June 22nd

Canada calls upon all her residents, 16 years of age and over, to

REGISTER

The law is clear and unmistakable! It must be obeyed! Anyone failing to obey commits an offence! Offences are punishable by fine and imprisonment!

DON'T BE AN OFFENDER

The Court may hold you guilty if you are not registered by to-morrow night

Let the response to the call be such that Canada will show herself before the whole world a model of disciplined democracy—a people actuated by a noble ideal—guided by an unswerving resolve—united in the bond of common sacrifice.

Obedience to the law is the bounden duty of every citizen. Spontaneous and whole-hearted compliance is a manifestation of true loyalty.

Issued by authority of
Canada Registration Board

Best Copy

GOLD LEAF BRAND

Fancy Cream Brick CHEESE

The kind that everyone likes; per pound 60c

M'LAREN'S CREAM CHEESE
Per package 10c

M'LAREN'S PIMENTO CREAM CHEESE
Per package 10c

LIBBY'S QUEEN OLIVES
In quart sealers 50c

LIBBY'S QUEEN OLIVES
In 4-oz. bottles 15c

LIBBY'S STUFFED OLIVES
In 4-oz. bottles 15c

Local Strawberries
Per box 25c

Spinach, Lettuce, Green Onions, Radishes, Young Carrots, Beet Greens.

Star Grocery

PHONE 10.
Canada Food Board License No. 8-19082

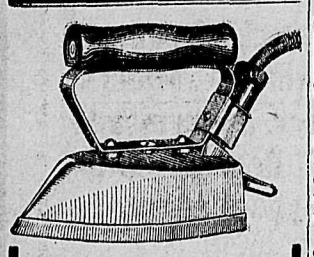

IRON STAYS HOT YOU STAY COOL

In the torrid summer days when the thermometer stands at a hundred in the shade the

Kitchener Electric Iron

comes to the relief of the busy housewife with a comforting sense of work more easily done in the very coolest way. Efficiency and economy account for the popularity of Kitchener Electric Irons.

CANADIAN GENERAL ELECTRIC CO.
NELSON, B. C.

Two brothers at Macon, Mo., were killed when a gas tank exploded in the basement of their home.

Hot Weather Shoes at Andrew's

Mrs. J. C. Thelin held the winning number last week. Ask for a ticket with your purchase.

R. Andrew & Co.
LEADERS IN FOOT FASHION

Careless Shampooing Spoils the Hair

If you want to keep your hair looking its best, be careful what you wash it with. Don't use prepared shampoos or anything else, that contains too much alkali. This dries the scalp, makes the hair brittle and ruins it.

The best thing for steady use is just ordinary mulsified cocoanut oil (which is pure and greaseless) and is better than anything else you can use.

One or two teaspoonfuls will cleanse the hair and scalp thoroughly. Simply moisten the hair with water and rub it in. It makes an abundance of rich creamy lather, which rinses out easily, removing every particle of dust, dirt, dandruff and excessive oil. The hair dries quickly and evenly and it leaves the scalp soft and the hair fine and silky, bright, lustrous, fluffy and easy to manage.

You can get mulsified cocoanut oil at any pharmacy, it's very cheap and a few ounces will supply every member of the family for months.

Vegetable Plants
FOR YOUR WAR GARDEN NOW READY
Tomato, Cabbage, Celery, Cauliflower, Brussels Sprouts, etc.
It is your patriotic duty to plant every available foot to vegetables.
Frache Bros., Ltd.
GRAND FORKS, B.C.

MASONS MEET IN CONFERENCE AT VICTORIA

(By Daily News Leased Wire.)

VICTORIA, B. C., June 20—An attendance representative of Masonry in all parts of the province gathered at the Masonic hall today for the annual communication of the grand lodge, A. F. & A. M. of British Columbia. The grand lodge will be in session during the next few days.

KEEP YOUR SHOES NEAT

2 in 1 White Shoe Dressing

WHITE LIQUID — WHITE CAKE

FOR MEN'S, WOMEN'S AND CHILDREN'S SHOES

The F. F. DALLEY CORPORATIONS, LIMITED HAMILTON, ONT.

Hay, Grain, Flour and Feed

WE HANDLE THE BEST OF QUALITY AT THE LOWEST POSSIBLE MARGIN

The Taylor Milling and Elevator Co., Ltd.

GIVE TO THE RED CROSS TILL YOUR HEART SAYS "STOP"

Kootenay and Boundary

GROWERS SHIP STRAWBERRIES

Dry Weather Continues in Valley, Says Creston Report—May Affect Crop.

(Special to The Daily News.)

CRESTON, B. C., June 20.—All the points in the valley are shipping strawberries today, although Wynndel with about 80 crates is the heaviest of the lot. Excessively dry weather continues, and with a few more days of it it will be necessary to start in revising downward the estimated crop of almost 15,000 crates. On several ranches irrigations system are being operated with splendid effect.

The annual school concert this week $52 was netted for the prisoners of war fund. The feature was an operetta, "Snow White and the Seven Dwarfs," with a cast of 45 characters. The children were rehearsed and trained by Miss Hardman, the primary room teacher, and Mrs. Stark, who looked after the musical features.

Lauchlan Miller of Jaffray and Miss Alys Parry of Fort Steele were quietly married at the Presbyterian church on Monday night, Pastor Wood officiating. They were guests of Mr. and Mrs. Manuel during their stay here, leaving for home on Tuesday.

Public School Inspector Calvert of Nelson is here on an official visit this week. The entrance and high school examinations commence next week with about 16 taking the former and six the latter.

A. L. Squires, accountant at the Bank of Commerce, has gone to Vancouver for a vacation prior to being called for military service. He is a class B man. C. G. Bennett, manager of the bank, was a weekend Nelson visitor.

The members of the Presbyterian Bible class gathered at the church last evening, when their teacher, Mrs. G. S. Wood, was prsented with a half dozen community silver knives and forks, prior to her departure for Rainy River, Ont., where Mr. Wood has just accepted a pastorate.

Mrs. W. G. Jackson of Vancouver arrived this week to spend a couple of weeks with her son, F. H. Jackson, who has just moved into his new bungalow on Grandview heights.

The stork has been unusually busy in the valley. Within the week visits have been made at five homes, leaving three boys and two girls.

George Seymour, one of Creston's oversea heroes, who has just been granted his discharge, returned on Monday and is again back on his ranch across the Kootenay.

Mrs. Croy of Grand Mere, Que., and Miss Croy of Andover, Mass., are visitors here with their sister, Mrs. John Spratt.

The valley had a couple of destructive forest fires over the weekend. On the Forest Mills company's limits, near Port Hill, about 300,000 feet of logs were burned as well as part of the flume, and the Canyon City Lumber company suffered some loss to standing timber on Block 812.

CRANBROOK READY FOR REGISTRATION

(Special to The Daily News.)

CRANBROOK, B. C., June 18.—The organization work for national registration has now been completed, and the 31 deputy and assistant deputy registrars who have already started work, report a large number of registrations already effected. The members of the I. O. D. E. will make the city hall their headquarters on Saturday, and will also be on duty on Friday evening from 7 to 10. The other principal registration places will be the court room at the government building and the Y. M. C. A.

The camouflage sale organized by the members of St. John Ambulance association on Saturday last was well attended and proved must successful, about $145 being realized. Three fortune tellers were kept busy all afternoon, there was a lot of successful fishing at the fish pond, and the bogus art gallery was well patronized.

Rev. F. V. Harrison, N. A. Wallinger and C. A. Cock left Tuesday to attend the Anglican church synod at Nelson.

EIGHT I. W. W. MEMBERS GET OFF; 101 MAY NOT

CHICAGO, Ill., June 20.—Eight of the 109 defendants in the I.W.W. trial will be discharged on motion of the government when the hearing is resumed.

ROSSLAND CITY SELLS 4 ACRES

Council Accepts Offer of $160 for Parcel—Petition for Alley Improvement

(Special to The Daily News.)

ROSSLAND, B.C., June 20.—The regular meeting of the city council was held Monday evening in the city hall. A petition was received from Frank Albo, C. Fiorillo and Joe Collistro requesting the council to repair the alley leading to their residences at the rear of the old Hazelwood block. The matter was referred to the board of works committee. A communication was received from Norman H. Gillespie offering $40 an acre for approximately four acres of the western portion of the city park property. The offer was accepted. Tenders for the purchase of lot 4, block 10, map 579, were received as follows: John Evans, $70; S. C. Wilkes, $50. The offer of John Evans was accepted.

W. W. Bennett and J. G. Bennett of Bonnington Falls spent the day in Rossland.

Miss Grace Lougheed, who has been visiting at the home of Mrs. R. Crearar for the past few days, has returned to her home in Trail.

Leong Co, a Chinaman, 51 years of age, died Monday.

MAY NOT REOPEN INQUEST AT FERNIE

(Special to The Daily News.)

FERNIE, B.C., June 20.—Relative to the investigation of the Coal Creek explosion a telegram from Attorney General Farris stated that George Wilkinson, chief inspector of mines for the province, would leave Victoria for Fernie. Mr. Wilkinson will probably arrive here Friday and go into the matter with all the interested parties and at the earliest it will be next week before the inquest can be resumed. It appears now, however, that possibly the inquest may not be reopened and the miners' officials do not think an inquiry of this nature would be broad enough and in accordance with this decision they have made strong representations to have the explosion investigated by the medium of a judicial inquiry.

Up to Tuesday approximately 1500 had registered here or about 1500 per day since the work commenced.

APPLEDALE RED CROSS GUILD HOLDS MEETING

(Special to The Red Cross.)

APPLEDALE, B. C., June 20.—The Appledale-Perry Red Cross guild met at the home of Mrs. Dawney at Perry last Wednesday. There was a good number present, knitting and sewing being the order of the day. It was decided to have another lecture and a Cinderella dance.

A. Young and J. Dupont came in Friday from Slocan City.

Miss M. Verge was a visitor to Slocan City Saturday.

High water has caused a large amount of drift to gather around the bridge and a gang of men is busy removing it.

Strawberry picking will commence here this week.

MRS. J. R. POLLOCK OF FERNIE DIES IN SPOKANE

(Special to The Daily News.)

FERNIE, B.C., June 20.—Mrs. John R. Pollock died in Spokane on Friday evening ast. Only two weeks ago Mr. and Mrs. Pollock left this city to take up their future residence in the Inland Empire city. Mrs. Pollock for some time before leaving here was in ill health but prior to their departure for their new home she was improved.

ROB ELEVATOR MAN AND BURN GRAIN AT CRAIK

(By Daily News Leased Wire.)

MOOSE JAW, Sask., June 20.—Bandits set fire to the Farmers Trading company grain elevator, causing a loss of 3000 bushels of grain and 1,000,000 feet of lumber; gagged the manager, Charles Hill, and relieved him of $1500, at Craik, Sask., last night. The fire department engine had been put out of commission and an automobile was waiting so that the men could make their escape.

MONTANA TEACHERS MUST PAY TO PENSION FUND

(By Daily News Leased Wire.)

HELENA, Mont., June 20.—The state supreme court today upheld the constitutionality of the teachers' pension law enacted in 1915. A teachers empoyed since the passage of the act are compelled to come under the provisions of the act and pay $1 a month into the fund.

COSTS GROCER $1000 TO TALK ABOUT HUNS COMING

(By Daily News Leased Wire.)

WINNIPEG, June 20.—When the Germans come to Canada they will hang on the trees every man in uniform, Nick Balan, grocer, recently told a compatriot, who is in the Canadian army. Balan was fined $1000 for se-

Midsummer Sale of Suits, Coats, Dresses

FOR FRIDAY AND SATURDAY

IN ORDER TO MAKE ROOM FOR OUR SUMMER READY-TO-WEAR WE HAVE PLACED ON SALE OUR COMPLETE STOCK OF SUITS, COATS AND DRESSES AT UNHEARD OF PRICES FOR THIS TIME OF THE YEAR. IN FACT THEY ARE MUCH LESS THAN THE PRICES THAT USUALLY PREVAIL TWO MONTHS HENCE. IT IS A SPLENDID OPPORTUNITY TO GET A REALLY FINE TAILORED SUIT AT A VERY MODERATE PRICE AND AS THE STYLES ARE SO STRICTLY TAILORED THEY ARE GOOD FOR MORE THAN ONE SEASON'S WEAR. WE EXPECT A SPEEDY CLEARANCE AT THESE PRICES.

High-Class Tailored and Novelty Suits

VALUES TO $75.00 FOR $39.95

Suits of a better sort in a beautiful range of models, some plain tailored and others in dressy models, showing this season's best styles. All are strictly up to the minute in fashion, many have only been in a few days. The materials used are best English and French Serges or Gabardines, and they come in such colors as: Navy, Black, Rookie and Sammy, as well as the popular Shepherd Check; sizes up to 42. SPECIAL SALE PRICE $39.95

$24.95 for Suits Worth $43.50

Smartly Tailored Suits of All-Wool Serge or Worsted. They come mostly in plain tailored styles, though there are a few novelty models; colors are: Black, Navy, Grey-and-Black and White Check; sizes 16 to 40. Values to $43.50.
SPECIAL SALE PRICE $24.95

$24.95 for Silk Dresses Worth $50.00

Some very fine models in this lot are developed in Tafetta Silks, Crepe-de-Chene and Silk Foulards. They come in some of this season's best models and are beautifully made throughout. A variety of styles and colors to select from and all sizes up to 42. Values to $50.00. SPECIAL SALE PRICE ... $24.95

$39.95 for Coats Worth $69.00

Dressy Coats of All-Wool Gabardine, Tricotine or Serges, in all the best colors: Sand, Navy and Black; some are silk lined to the waist and others are lined throughout. All smart styles. Values to $69.00. SPECIAL SALE PRICE $39.95

$23.95 for Coats Worth $35.00

Smart Coats of the popular Donegal Tweeds and Serges. All this summer's goods and up-to-the-minute in style. The workmanship is the very best, as they come from the best makers of high-class ready-to-wear. At the price they are a good buy for next season. SPECIAL SALE PRICE $23.95

GIVE TO THE RED CROSS TILL YOUR HEART SAYS "STOP"

MEAGHER & CO.

THE STORE FOR STYLE — THE STORE FOR QUALITY

SOLDIER QUESTION ONE OF POLICY

(By Daily News Leased Wire.)

LONDON, June 20.—(Via Reuter's Ottawa Agency)—Sir R. A. Cooper, Unionist member for Walsall, today asked in the commons: "Does the government propose to pay the passages of soldiers and sailors desiring to settle in the dominions after the war? Will they be given the same financial assistance, beyond the passage money, as returned soldiers? Will the decision regarding their suitability for settlement in the dominions be made in England or on arrivel in the dominions?"

Hon. W. A. Hewins, for the government, replied that it was impossible to make a statement on this subject at present. It raised very important questions of policy on which parliament and the dominions must be fully consulted.

Best copy

AutoStrop SAFETY RAZOR

Mechanical Perfection

There are many reasons why the AutoStrop is the ideal aviator's razor, but one stands out more prominently than the others and will instantly appeal to every "Knight of the Air", that is, its mechanical perfection.

Every aviator knows and appreciates what mechanical perfection means—his plane must be perfect in every detail to avoid accidents.

His razor must be perfection itself to give complete satisfaction. The AutoStrop is the one razor that will give continuous service without the annoyance of buying new blades, because it is the only razor that sharpens it own blades automatically—the 12 blades you receive with the AutoStrop will give you at least 500 clean, comfortable shaves.

Special Military Outfit Price, $5.00

At Leading Stores Everywhere

AutoStrop Safety Razor Co. Limited

83-87 Duke St., Toronto, Ont.

55-5-18

FURS

Furs will be high in price next season. Intending purchasers would be wise to buy now and take advantage of the summer prices. Repairing and remodelling also done, subject to summer discount.

G. GLASER

Manufacturing Furrier,

416 Ward Street, Nelson, B. C.

Phone 106.

FRANCO-ITALIAN TROOPS WIN GROUND

(Continued from Page One.)

Zenson loop, have been carried away on the bosom of the swollen stream. At any rate, the loss of these bridges will necessarily seriously impede the reinforcements of the Austrians on the west bank of the stream and the replenishment of their supplies.

Italian Official.

ROME, June 20.—The text of the Italian official statement reads:

"From the Montello to the sea the battle is continuing bitterly without pause. Yesterday evening we drove the enemy back to the north of Mont Belluna railway and made him withdraw his whole front of attack somewhat toward the northeastern salient of the Montello, capturing 1226 prisoners and numerous machine guns.

"Along the Piave river the struggle is fluctuating fiercely on the front lines. It is being carried out by the enemy with direction and hardiness and sustained by our troops with great stubbornness and bravery.

Foe Gains Temporary.

The enemy on the afternoon of yesterday, aunching to the attack numerous fresh troops, succeeded at first in gaining some ground in front of Zenson, but he was promptly checked and afterwards was forced to retire by our reserves, which immediately arrived.

'Our troops, with energetic counter-attacks, succeeded in greatly reducing the fighting sector to the west of San Dona di Piave. Prisoners to the number of 513 remained in our hands.

"Czecho-Slovak units have valiantly given their first tribute of blood to the generous principles of freedom and independence for which they are fighting on our side. The 25th infantry division, in the course of five days of glorious fighting wthout pause, the Bisango briade and the 209th and 210th regiments were able yesterday in repeated counteratacks to bring out all their valor.

"From dawn to sunset our own and allied airmen and the seaplanes of the Italian navy were all active in chasing and not allowing the enemy to approach our lines for observation or for other aims. Our machines carried out bombardments, attacked the enemy with machine gun fire and participated effectively in the battle.

Down 14 Enemy Planes.

"Fourteen enemy machines were brought down. One of our airmen did not return. Along the whole front our observation balloons cooperated usefully.

'On the Asiago plateau the French, by a successful surprise operation, carried the positions of Bertigo and Pennar, capturing 102 prisoners.

"Our troops completed the gains with the capture of Costalunga, taking 100 prisoners.

"Enemy attacks on Cerno were repulsed."

PIMPLES AND RUNNING SORES

Would Hold Head Down Face Was Such a Sight.

Pimples are caused by the blood being out of order. Those festering and running sores appear on the forehead, on the nose, on the chin and other parts of the body, and although they are not a dangerous trouble they are very unsightly to both you and your friends.

There is only one way to get rid of this obnoxious skin trouble and this is by giving the blood a thorough cleansing by the use of Burdock Blood Bitters.

This sterling remedy has been on the market for over 40 years, during which time we have received thousands of testimonials as to its curative powers over all skin diseases.

Mrs. Victor G. Fry, North Battleford, Sask., writes: "I used Burdock Blood Bitters when I was about eighteen. I was so bad with pimples and running sores that when I went down town I would hold my head down when I would see anyone coming, my face was such a sight. I got two bottles and my face began to clear, so I kept on until I had a beautiful complexion. I have recommended it to everyone who is in a rundown condition, as it builds up the blood and when the blood is A1 the face is clear."

Manufactured only by The T. Milburn Co., Limited, Toronto, Ont.

News of Sport

AMERICAN LEAGUE

American League Standings.

	Won.	Lost.	Pct.
Boston	35	24	.593
New York	31	22	.585
Cleveland	32	27	.542
Chicago	27	24	.529
Washington	29	30	.492
St. Louis	25	28	.472
Detroit	20	30	.400
Philadelphia	21	30	.389

Washington Wins

NEW YORK, June 20.—Washington defeated New York in the second game of the series here today by a score of 4 to 1. Finneran, the local pitcher, allowed only one hit up to the seventh inning.

	R.	H.	E.
Washington	4	7	1
New York	1	8	1

Batteries: Harper and Picinich; Finneran and Hannah.

Chicago Beats Cleveland

CHICAGO, June 20.—Chicago defeated Cleveland 5 to 4 in ten innings today after two batting rallies in the seventh innings, when they tied the count, and the tenth, when they won out. The entire receipts of the game were for the benefit of the sailors and soldiers.

Prior to the starting of the game, three autographed baseballs were auctioned off. The first, autographed by Billy Sunday, brought $50; one by Mrs. Woodrow Wilson was sold for $1450, and one bearing the autograph of the president sold for $5650.

	R.	H.	E.
Cleveland	4	7	4
Chicago	5	9	4

Batteries—Morton, Covelskie and O'Neill; Cicotte, Danforth and Schalk.

Break Even in Two Games.

BOSTON, Mass., June 20.—Boston and Philadelphia divided a doubleheader today, Philadelphia winning the first, 2 to 0, and Boston taking the second, 3 to 0. Gregg was too much for Boston in the first, allowing only three infield hits. A home run over the left field fence with a man on the ninth gave Philadelphia its two runs.

In the second game Perry of the Athletics suffered his seventh straight defeat.

First game—	R.	H.	E.
Philadelphia	2	7	0
Boston	0	3	0

Batteries—Greyy and McAvoy; Jones and Agnew.

Second game—	R.	H.	E.
Philadelphia	0	4	0
Boston	3	6	0

Batteries—Perry and Perkins; Leonard, Molyneaux and Schang.

Other teams not scheduled.

PACIFIC INTERNATIONAL

First game—	R.	H.	E.
Aberdeen	6	17	4
Vancouver	3	8	4

Batteries—Shadder and Devlin; McGinnity and McNulty.

Second game—	R.	H.	E.
Aberdeen	4	11	7
Vancouver	9	11	1

Batteries—Dobbs and Devlin; Heydorn and McNulty.

	R.	H.	E.
Seattle	1	9	4
Portland	6	9	1

Batteries—Engle and Richie; Mitchell and Lee.

NATIONAL LEAGUE

National League Standings.

	Won.	Lost.	Pct.
Chicago	34	16	.680
New York	35	17	.673
Boston	28	27	.509
Philadelphia	23	27	.460
Cincinnati	23	28	.451
St. Louis	20	29	.408
Brooklyn	21	31	.404
Pittsburg	21	30	.412

Yorkers Blank Brooklyn

BROOKLYN, N. Y., June 20.—The Giants hit Coombs in timely fashion today, while Causey was favored by brilliant support, New York winning 6 to 0. Holke made a home run in the eighth with two men on bases.

	R.	H.	E.
New York	6	10	1
Brooklyn	0	7	0

Batteries: Causey and McCarty; Coombs, Hehl and Miller.

Pittsburg Defeats Chicago

PITTSBURG, June 20.—Pittsburg broke its losing streak today by defeating Chicago 3 to 1. Hendrix was hit hard by the locals, but poor base running held the Pirates' score down.

	R.	H.	E.
Chicago	1	4	1
Pittsburg	3	10	2

Batteries: Hendrix and Killifer; Sanders, Cooper and Schmidt.

Play Two: Even Up

PHILADELPHIA, Pa., June 20.—Wild throwing by Stock and Luderus gave Boston the first game of today's doubleheader, 6 to 4, in 10 innings, but Philadelphia's first inning was enough to win the second game by 5 to 4. In this contest, Ragan passed the first three local batters and hits by Luderus and Adams and an error by Smith made the total five.

First game—	R.	H.	E.
Boston	6	12	1
Philadelphia	4	12	2

Batteries: Nehf and Wilson; Prendergast and Burns.

Second game—	R.	H.	E.
Boston	4	10	1
Philadelphia	5	9	0

Batteries: Ragan, Hearne and Henry, Wilson; Watson and Adams.

Cincinnati-St. Louis, postponed; rain.

PACIFIC COAST LEAGUE

At Oakland—	R.	H.	E.
Salt Lake	0	5	5
San Francisco	4	11	1

Batteries—McCabe, Conkwright and Konnick; Seaton and McKee.

At Los Angeles —	R.	H.	E.
Oakland	0	7	0
Los Angeles	3	5	1

Batteries—Martin and Mitze; Crandall and Boles.

At Sacramento—	R.	H.	E.
Vernon	14	17	2
Sacramento	3	5	2

Batteries—Dell and Devermor; Gardner, West and Easterly, Ramage.

Plain Heiress—I'd give a good deal to find a man who would love me just for myself.

Impecune—Mm, yes! Well, about how much ?

Bluffer—Yes, when I was quite a young man I detemined to get ahead in the world.

Miss Pert—Where did you go—to a cabbage patch?

A Classified Ad. will bring results.

HOUSE QUASHES MOTION TO REVISE SECRET TREATIES

(Continued from Page One.)

with persistent and elaborate care and foresight and with ruthless and blooded determination which left Napoleonic tradition far behind.

"Is this a case where a sober historian would ever see the basis of a possible peace?" asked Mr. Balfour. "Is there any evidence that a suggestion like the Austrian emperor's letter or any similar suggestion was made with a view to obtaining the sort of peace which even Mr. Snowden would regard as a reasonable peace, carrying with it some prospect of security for the future in the liberties of the world. We never rejected proposals which we thought had the slightest probability of producing such a peace and there is no evidence whatever that the German government has ever been serious in making such peace offers."

Contending that Belgium remained the greatest blow to German honor, the foreign secretary asked whether Germany had ever in any document or speech openly or plainly offered to restore Belgium to absolute political and economic independence. He knew of no such offer. There had been suggestions, but never an avowal.

Mr. Balfour proceeded to emphasize that the matter of war aims there was not the slightest difference between those of Great Britain and the United States and he denied that secret treaties were an obstacle to peace.

These treaties were made in circumstances in which he believed any government would have acted similarly and it was quite a mistake to suppose that the treaty with Italy would stand in the way of peace.

"Certainly," he continued, "the government is not going to shut their ears to anything that could be called reasonable suggestions, if such suggestions should be made.

"Any proposal to the allies will be considered on its merits. These treaties were entered into by this country with others as members of an alliance. With these treaties we stand. Our national honor is bound up in them."

The secretary did not doubt that if it should be to the common interest of the allies to modify these treasies, the allies would suggest the modifications.

Speaks of Russia.

Referring to Russia, Mr. Balfour said:

"We have the task before us of doing all we can to restore Russia to full national self consciousness. Everybody sympathizes with the difficulties in which that vast population finds itself. The sufferings of the Russian people have been little alleviated by the nominal peace which has been forced upon them by Germany. I do not despair of our being now able to do something material to restore economic and protectional unity and national effort in that great country."

This was the very last time, said the secretary, that the allies were likely to make proposals to the central powers, or, so far as he was able to judge, that the central powers were likely to make proposals to the allies, except for the one purpose of a peace offensive. What the central powers apparently wanted to do was not to propose reasonable terms for the alliance as a whole, but to offer some member of the alliance terms seemingly extremely favorable. If that member considered only its own interests and not the interests of the whole alliance he would thereby disintegrate members of the alliance, some of whom would be perfectly helpless if isolated and were strong only so long as they were united.

He did not blame the central powers for laying such a trap but should blame those who fell into the trap and most of all, he blamed his pacifist critics, who happened to think it almost criminal not to fall into the trap.

MEXICO WILL PROHIBIT EXPORTATION OF GOLD

(By Daily News Leased Wire.)

MEXICO CITY, June 20.—Official announcement was made today that the Mexican government had decided to prohibit the export of gold and silver absolutely, because of similar restrictions placed on these metals by other countries.

FAMOUS GERMAN AIRMAN WOUNDED

(By Daily News Leased Wire.)

AMSTERDAM, June 20—First Lieut. Laerzer, one of Germany's most famous air squadron leaders, has been wounded, the Cologne Gazette reports. He is credited with having won 33 encounters for which he received the Order Pour le Merite.

Rupert Hilborne, aged 17, was drowned at Warroad last week. He was fishing with Mr. Tuttles at Sandy Beach and in some way the boat capsized.

SMALL PORTABLE CANNING EQUIPMENTS.

for canning fish, vegetables or fruit, by steam pressure system. Send for catalogue and prices. Equipment Department, Vancouver Island Fruit Lands, Limited, Belmont Building, Victoria, B.C.

NEW LABOR PAPER.

(By Daily News Leased Wire.)

WINNIPEG, June 20.—The Voice, for many years the recognized organ of labor in Winnipeg, shortly will be taken over by the Labor party and a new labor paper will be issued, known as the Labor Press.

GERMANS DEMAND BRONZE STATUES IN BELGIAN

(By Daily News Leased Wire.)

LONDON, June 20.—It is reported from Belgian that the German governor-general has requisitioned all the bronze statues in Belgian occupied territory. The reputed intention of the German authorities is to send the statues to Germany for use in the manufacture of guns.

FROSTS DAMAGE CROPS IN QUEBEC

(By Daily News Leased Wire.)

SHERBROOKE, Que., June 20.—much damage is reported to crops in the eastern townships as a result of severe frosts of the last two nights. In some sections the loss will amount to thousands of dollars.

DYNAMITE GARDEN.

(By Daily News Leased Wire.)

QUEBEC, June 20.—A dynamite outrage, the second within two months, occurred yesterday within the small parish of St. Emilie de Lotbiniere, when a charge was exploded in the garden of S. Broudet, deputy registrar and postmaster. No one was injured. The property damage was about $200.

LIGHTWEIGHT BOXER DIES IN CALIFORNIA

(By Daily News Leased Wire.)

HOLLISTER, Cal., June 20.—Eddie Campi, one time aspirant for the lightweight boxing championship, died in a hospital here today from the effects of an accidental gunshot wound received yesterday.

The manufacture of gas masks for the United States troops is in the hands of female relatives of men overseas.

Proof that Some Women do Avoid Operations

Mrs. Etta Dorion, of Ogdensburg, Wis., says:

"I suffered from female troubles which caused piercing pains like a knife through my back and side. I finally lost all my strength so I had to go to bed. The doctor advised an operation but I would not listen to it. I thought of what I had read about Lydia E. Pinkham's Vegetable Compound and tried it. The first bottle brought great relief and six bottles have entirely cured me. All women who have female trouble of any kind should try Lydia E. Pinkham's Vegetable Compound."

How Mrs. Boyd Avoided an Operation.

Canton, Ohio.—"I suffered from a female trouble which caused me much suffering, and two doctors decided that I would have to go through an operation before I could get well.

"My mother, who had been helped by Lydia E. Pinkham's Vegetable Compound, advised me to try it before submitting to an operation. It relieved me from my troubles so I can do my house work without any difficulty. I advise any woman who is afflicted with female troubles to give Lydia E. Pinkham's Vegetable Compound a trial and it will do as much for them."—Mrs. MARIE BOYD, 1421 5th St., N. E., Canton, Ohio.

Every Sick Woman Should Try

LYDIA E. PINKHAM'S VEGETABLE COMPOUND

Before Submitting To An Operation

LYDIA E. PINKHAM MEDICINE CO. LYNN, MASS.

Register June 22nd.

The Man-Power of Canada

includes

The Young Men of Sixteen

The Order-in-Council not only provides for the registration of the young men of 16, but further states that after the day of registration, every person shall, within thirty days of attaining the age of 16, register with a Post Master.

It need come as no surprise that young people of 16 should be counted in the man-power of the country. War has altered many things, and today a youth is called upon to do a man's work—and is doing it, too!

In farm and factory, office and store, any boy with the right spirit in him will not stay long at the bottom of the ladder. People commence to call him "Brown" or "Mr. Brown", instead of "Willie" and *he has got to live up to it!*

He cannot go around any longer with down on his chin and upper lip. A boy doing a man's work must have a man's razor.

Do you know such a boy who might hesitate to buy himself a Gillette Razor? Five dollars invested for him now will earn you his everlasting gratitude. Spare him the shaving troubles most men have had to go through before they discovered the Gillette. Give him the strong moral support of a good "clean shave" daily throughout life.

Gillette "Standard", "Bulldog", and "Aristocrat" Sets cost $5.00. You will find excellent assortments at Drug, Jewelry and Hardware stores.

GILLETTE SAFETY RAZOR CO., of Canada, Limited,

Office and Factory: 65-73 St. Alexander St., Montreal.

341

Little Ads that Bring Big Returns

CONDENSED ADVERTISING RATES

One insertion, per word 1c
Minimum charge 25c
Six consecutive insertions, per word paid in advance..... 4c
Twenty-six consecutive insertions (one month) per word), paid in advance 15c
Nelson News of the Day Column per word each insertion 2c
Minimum charge per insertion.. 25c
Black face type, per word, each insertion 3c
In black face capitals, per word, per insertion 4c
Single line black face capitals, used as heading 20c
Births, one insertion 50c
Marriages, one insertion, up to five lines 50c
Deaths, one insertion, up to five lines 50c
Card of Thanks, one insertion, up to five lines 50c
Each subsequent insertion 25c
Death and Funeral Notice $1.00

All condensed advertisements are cash in advance.

In computing the number of words in a classified or Nelson News of the Day advertisement count each word, dollar mark, abbreviation, initial letter and figure as one word.

Advertisers are reminded that it is contrary to the provisions of the postal laws to have letters addressed to initials only; therefore any advertiser desirous of concealing his or her identity may use a box at this office without any extra charge if replies are called for; if replies are to be mailed to advertisers, allow 10 cents extra in addition to price of advertisement to pay postage.

The News reserves the right to reject any copy submitted for publication.

10 MALE HELP WANTED.

NELSON EMPLOYMENT AGENCY—W. Parker, 309 Baker St., Phone 283.

WANTED—Men for railway construction, good wages, long job, contract given for return of fare after one month's work; edgerman, grader, same mill; two women, $2 per day and expenses, housecleaning, about two weeks' work; 5 maids, $30.

WANTED—Ten postmakers; paying two and a quarter cents per post. C. Hicks, Salmo, B.C. (9364)

WANTED—Porter. New Grand hotel. (9369)

BOY WANTED—To milk cows, also learn to operate milking machine and motor truck. Apply box 9469, Daily News. (9469)

WANTED—Experienced jig man at Cork-Province mill. Apply at office at Kaslo, B.C. (9510)

HELP WANTED—MALE. (Continued)

WANTED—Chemist to act as assistant assayer in smelter laboratory. Apply, stating experience, to Granby Consolidated Mining, Smelting & Power Co. Ltd., Grand Forks, B.C. (9505)

14 FURNISHED ROOMS TO RENT

KERR APARTMENTS. .. ....(9377)

FURNISHED housekeeping rooms for rent over Horswill's grocery store; brick block; $10. Apply C. W. Appleyard, phone 444. (9378)

CLEAN, comfortable rooms for men; central location; hot and cold shower baths. Rate moderate. Y.M.C.A., Stanley and Victoria. (9379)

FURNISHED SUITE—All conveniences. Campbell's Art Studio, 715 Baker street (9259)

FOR RENT—In Annable block, single rooms, two room suites, three room suites, four room suites. (9482)

35 FOR RENT

SUMMER COTTAGE for rent, partially furnished, 10 minutes from ferry. Apply C. W. Appleyard. (9421)

11 FEMALE HELP WANTED.

TWO strong young women for general cleaning around dining room on boat, $35 all found. Apply Port Steward, C.P.R. depot, Nelson. (9455)

WANTED AT ONCE—Ten women or girls; one strong boy. McDonald Jam Co. (9489)

WANTED—Woman to care for bedrooms, linen, etc. Two or three hours per day except Sunday. Apply P.O. box 1071. (9487)

18 ARTICLES FOR SALE.

FOR SALE—Spring delivery wagon, light spring cart. Wills, Granite road, Nelson. (9501)

FOR SALE—Frame and hoops for silo 10x20 ft., government pattern. W. J. McKim, Nelson. (9494)

33 FRUIT AND VEGETABLES.

FRUIT RANCHERS—We will give a four year contract for strawberries and raspberries; any amount up to 200 acres, at good prices. McDonald Jam Co. (9372)

22 MISCELLANEOUS—WANTED

WANTED—SPLIT CEDAR POSTS—Kootenay Lake Cedar Company, Nelson, B.C. (9375)

HIGHEST PRICES PAID for hides, furs, metals, pipe, rails and old machinery. Reference Merchants bank. Western Hide & Junk Co., Ltd., 501 4th St., E. Calgary (9376)

13 SITUATIONS WANTED—MALE.

THIRD CLASS ENGINEER—Experienced and well known; light on supplies, wants situation at steady running plant. Box 9509, Daily News.

20 LIVESTOCK FOR SALE.

OHIO Improved Chester pigs, April farrow, pedigree stock for breeding, from imported stock; shipped 7 weeks old, express paid. Mangin & Robson. White Horse ranch, Waldo, B.C. (9266)

FOR SALE—One Grade Holstein, 4 years old, fresh, 20 quarts per day. Price $125. Mrs. Popoff, Slocan, B.C. (9486)

FOR SALE—Holstein cow, 4 years; freshened April. Apply A. Tamkin, Nelson. (9467)

WANTED—About 10 horses for pasture, plenty of water and good clover; close in. Would also take 1 or 2 cows for use of milk. Box 9475, Daily News.

FOR SALE—Trained Irish water spaniel, two years old. For full particulars apply to box 533, Greenwood. (9483)

FOR SALE—Pedigree fox terrier bitch, registered. Lymbery, Gray Creek. (9488)

FOR SALE—Pedigreed Duroc-Jersey brood sows, service boars and young pigs. W. J. McKim, Nelson. (9493)

21 LIVESTOCK WANTED.

WANTED—Young Airdale dog. Masters, waterfront. (9518)

23 PROPERTY FOR SALE.

FOR SALE—Three timber limits. Cruised 25,000,000 feet and on good logging river. Apply William Gosnell, Nelson brewery. (9373)

SIX ROOM HOUSE, car line, 4 lots, twenty fruit trees; bargain. Box 9454, Daily News. (9454)

28 MISCELLANEOUS

FOR SALE—50 million feet of timber, near Nelson. For particulars address P. O. box 91, Nelson, B.C. (9404)

12 SITUATIONS WANTED—FEMALE

WANTED—Position as stenographer. Box 9387, Daily News. (9387)

WANTED—A position in an office as a beginner, with knowledge of shorthand, typing and bookkeeping. Apply box 9515, Daily News. (9515)

24 BUSINESS OPPORTUNITIES

FOR SALE—Dairy, with 35 head of cattle doing good business. Will sell cheap. Terms. Address box 231, Phoenix, B.C. (9506)

29 LOST AND FOUND.

LOST—Roll of bills. Finder please return to Daily News; reward. (9504)

17 HOUSES WANTED.

WANTED—Furnished house; no children. Box 9513, Daily News. (9513)

37 BOATS AND AUTOMOBILES.

WANTED—Second hand rowboats and canoes, any condition if ribs and frame sound. Masters & Fletcher, Nelson. (9517)

WHEN REPLYING TO ADVERTISEments in Condensed Columns, kindly mention you saw it in The News—it will help you.

War Garden Bulletin

Practical Daily Guide for Vacant Lot and Backyard Gardeners Enlisted in Greater Production Campaign.

Issued by the Canada Food Board in Collaboration with experts on the Staff of the Dominion Experimental Farm.

WATCH FOR BLISTER BEETLES

Blister beetles occur almost every year and cause considerable anxiety to farmers and gardeners from their habit of appearing suddenly in large numbers and feeding on potatoes, beans, beets, carrots, corn, tomatoes and other vegetables. They are soft-bodied insects—slender and cylindrical and about half an inch in length. Spraying with Paris green or arsenate of lead, as is done for the potato beetle, will control blister beetles, but in some outbreaks it may be necessary to repeat the application because the beetles which are killed are soon replaced by others. In gardens many of the insects may be destroyed by beating them from the plants into a pan containing water with a little coal oil on the surface.

NELSON NEWS OF THE DAY

Dance in I.O.O.F. hall Friday night. Special live floor committee guarantees everybody a good time. Full proceeds for patriotic purposes. Johnson's orchestra. Admission 50c. Returned soldiers are invited as guests. (9508)

Fresh killed veal, pork and beef from Cloverbrook at the city market. Come! See the Red Cross pig and buy a ticket for the raffle. (9512)

Ripe strawberries, B. C. mutton, finest butter, new season's strawberry jam at Tarrys and Thrums market stall. (9507)

Loyal Orange lodge No. 1692 meets in the K. of P. hall tonight at 8 o'clock. (9520)

The tatted centrepiece raffled by Mrs. A. A. Johnson for the Red Cross was drawn for on Thursday at the Red Cross rooms. Winning number 150, held by Mrs. A. Anderson. (9519)

ARTILLERIES ACTIVE IN EASTERN THEATRE

(By Daily News Leased Wire.)

PARIS, June 20.—An official report today on operations in the eastern theatre yesterday says: "Both artilleries were active along the whole front. Two enemy airplanes were brought down and one balloon north of Gievgheli."

UNSINKABLE SHIP.

(By Daily News Leased Wire.)

WASHINGTON, June 20.—A new type of "unsinkable" ship is being built in America. It became known today that contracts for 10 of the vessels have been let by the French government to an American yard.

LONDON, June 20.—Andrew Bonar Law, chancellor of the exchequer, said in the house of commons today that in imposing a luxury tax the government intended to place an equivalent duty on similar articles imported from foreign countries.

Lincoln Memorial University has conferred the degree of doctor of laws upon President Wilson.

IN THE COUNTY COURT OF WEST KOOTENAY HOLDEN AT NELSON.

Crane Company, Plaintiffs, and Hudson Bay Zinc Company, Limited, Defendants.

Under and by virtue of a warrant of execution against goods of the defendants, issued out of the above court, dated the 18th day of June, 1918, and to me directed, I have seized the undermentioned goods and chattels and will offer the same for sale at my office, Court House, Nelson, on Tuesday, the 25th day of June, 1918, at 2 p.m.

About 3000 feet of 2-in. iron piping.
1 gasoline hoist.
6 ore cars.
1 8x10 in. Can. Rand compressor (No. 5090.)
1 steel sharpener.
Belting, yise, trackage.
1 forge, quantity of steel.
Trackage tools, etc.

JAMES H. DOYLE,
Sheriff of South Kootenay.
Sheriff's Office, Nelson, B.C.

Seasonable Whitewear Offerings at Less Than Usual Price

ON SALE TODAY

LADIES' DRAWERS OF FINE WHITE CAMBRIC—Good full make, with 3-inch lace and cluster of five tucks at bottom; both styles. Sale Price **59c**

NEAT LITTLE WHITE DRESSES FOR CHILDREN ONE TO THREE YEARS—Fine Baby Swiss Embroidery on Fine Persian Lawn; all embroidered yoke with French rosette in blue or pink. Sale Price **$1.25**

LADIES' BLOUSES IN WHITE VOILE AND FINE REPP—These are an odd lot, but a good assortment; all new styles, with large collars, fine embroidered front and collars are edged with lace. Sale Price **$1.19**

LADIES' CORSET COVERS—Made of good quality White Cambric with 4½-inch lace yoke and ribbon draw string; button front; all sizes. On Sale **49c**

SPECIAL VALUE IN AUTO OR BUGGY LAP RUGS—Very useful while motoring during the hot days; in neat plaid designs. Special Price, Each .. **$2.49**

LADIES' WHITE COTTON HOSE—Slightly imperfect, being manufacturers' seconds; sizes 8½, 9, 9½ only. About 30 pairs. On Sale Today, Per Pair **19c**

LADIES' FINE WHITE UNDERSKIRTS—Extra good quality cotton with 11-inch flounce of fine embroidery or lace, with underflounce of white cotton; all sizes. Sale Price **$1.95**

LADIES' WHITE COMBINATIONS—Made of fine quality Nainsook in Envelope Style and trimmed with deep lace and embroidery with wide ribbon tie on neck; all sizes. Sale Price **$1.95**

LADIES' WHITE SILK KNICKERS—Elastic at waist and knee with pretty pink, blue or white bows; closed style. Regular $3.25. Sale Price **$1.95**

WHITE COTTON NIGHTGOWNS—Some have buttoned front, others slip-over style; with fine embroidered yoke and lace trimmed; nearly all sizes. On Sale **99c**

On Sale Saturday Only

FIFTY PAIRS LONG BLACK PURE SILK LADIES' GLOVES—Extra strong, heavy quality; sizes 6, 6½, 7, 7½. Worth $1.50 pair. On Sale Saturday Only, Per Pair **69c**
A Bargain Worth While.

SILK AND COTTON CREPE—Soft and durable; for dresses, etc.; in Pink, Sky, Copenhagen, Gold, Rose, Champagne, Grey, Reseda, Brown, Yellow and Black; 36 inches wide. Per Yard **79c**

ANDERSON'S REAL SCOTCH GINGHAM—Thoroughly reliable for washing and wear; in Stripes and Checks; 32 inches wide. Per Yard **39c**

The Hudson's Bay Company
HERBERT E. BURBIDGE STORES COMMISSIONER

PREMIER RECEIVES NEW BLACK ROD FOR PARLIAMENT

LONDON, June 20.—Premier Borden this morning attended the imperial war conference and this afternoon, with his colleagues, inspected in the houses of parliament the Black Rod to be presented to the senate of Canada by the Empire Parliamentary association on Friday, to replace the one destroyed by the burning of the Canadian house of parliament.

Later, Sir Robert had extended conferences with Gen. Smuts and the Australian premier. He subsequently conferred with Paul Gravath and Major Griscomb, who represented Gen. Pershing at the war office.

PREMIER MASSEY URGES HOLDING OF HUN COLONIES

LONDON, June 20.—(Via Reuter's Ottawa Agency.)—Premier Massey of New Zealand, at a luncheon of the British Empire Producers, emphasized the paramount importance of retaining the German colonies and also the necessity of post-war prohibition of the commercial, financial, social and political activities of enemy aliens within the Empire. He urged the adoption of an imperial fiscal preference, including a preference for British ships between Empire ports and added that there should be generous treatment of allied trade.

Albert Pearson of Seattle was fined $25 in Washington for throwing a Union Jack on the ground.

ALLIED VICTORY ONLY PEACE HOPE: HUGHES

(By Daily News Leased Wire.)

LONDON, June 20.—(Via Reuter's Ottawa Agency.)—Premier Hughes of Australia, at a luncheon of the British Empire league, commiserated with Russia on the tragic spectacle of her treatment by Germany. The shibboleths of Bolshevikism, he said, would not produce peace, which was only attainable by an allied victory. Whether the war lasted a year or ten years longer, Australia would see it through. The faint whimperings of a few pacifists were drowned in the mighty and determined shout of a patriotic people.

APPOINT MINISTERS FOR DURATION OF WAR, PLEA

LONDON, June 20.—(Via Reuter's Ottawa Agency.)—The Morning Post says it is proposed that the resident ministers of the dominions in London be appointed for at least the duration of the war, in addition to the high commissioners. They would deal with all war matters concerning the dominions. It remains to be decided whether they will all be members of the war cabinet like Gen. Smuts of South Africa and Hon. William Hughes, premier of Australia.

Housewife—I've nothing hot for you; but I can give you a little something cold.

Tramp—All right, mum; make it a little cold cash, if yer will.

RAIN CURES STRANGE ILLNESS IN MISSOURI

MEXICO, Mo.—The mysterious illness which has taken over 300 children from the Mexico schools in the last three days is thought by physicians to have been ended by a heavy rain which fell here recently. The rain was the first in six weeks.

While the attendance at the high school was 35 less than normal one day, many of the students who had been ill returned to their classes.

Local physicians felt sure that the epidemic is a peculiar form of influenza. A peculiar fact about the illness was that many of those who fell unconscious felt virtually no ill effects afterward, while those who took the disease gradually were the greatest sufferers. The illness lasted about 48 hours, and there were no serious effects. The victims seemed to suffer a weakness that did not respond to treatment for several hours.

WATCH IN BULL'S HEAD.

NESCOPACK, Pa.—Butcher W. E. Patterson lost his watch, advertised it and then, the next day, discovered it in the head of a dead bull. The watch disappeared while he was killing at Mifflinville. He hunted for it several hours, and the next day, when cutting up the beef, found the watch lodged in the head. Presumably he had dropped the watch from his pocket and into the gash he had inflicted in the bull's neck.

Business and Professional Directory

ACCOUNTANTS.

W. H. FALDING,
Public Accountant, Bank of Montreal Chambers, Rossland, B.C.

J. H. LAWRENCE,
Accountant, Etc.
Royal Bank Building, Nelson, B.C.

H. W. RUST,
Accountant, Auditor and Assignee.
619 Baker St., Nelson. Phone 217.

ASSAYERS.

E. W. WIDDOWSON, box A-1108, Nelson, B.C., Standard western charges.

WHEN REPLYING TO ADVERTISEments in Condensed Columns, kindly mention you saw it in The News—it will help you.

BUSINESS COLLEGES.

NELSON BUSINESS COLLEGE—Day and night classes. Complete business course. Apply P.O. box 745. (9380)

KING EDWARD'S SCHOOL AND Business College for Girls, Cranbrook, B.C.—Pupils prepared for matriculation and teachers' examinations. Full commercial course. Music, dancing; French taught by Parisienne. Boys under 12 taken. Write for prospectus to Miss Cherrington, Principal. (9334)

ENGINEERS

GREEN BROS., BURDEN & CO.
Civil Engineers, Dominion and B. C. Land Surveyors.
Surveys of Lands, Mines, Townsites, Timber Limits, etc.
Nelson, 516 Ward street, A. H. Green, Mr.; Victoria, 114 Pemberton Bldg., F. C. Green; Fort George, Hammond street, F. P. Burden.

A. L. McCULLOCH,
Hydraulic Engineer.
Provincial Land Surveyor.
Baker St., Nelson, B.C.

A. D. NASH,
Mining Engineer
Consultation, Exploration, Development, Reports.
Room 1, Royal Bank Bldg., Nelson

CHAS. MOORE,
Engineer, Surveyor, Architect.
Care Fred Starkey, Nelson, B.C.

FUNERAL DIRECTORS.

D. J. ROBERTSON, F. D. D. & E., 302 Victoria street. Phone 292; night phone, 157-L.

CONTRACTORS AND BUILDERS

WILLIAM PASCOE,
Contractor and Builder.
Jobbing and repairs specialty. Opp. St. Paul's church, Stanley St. Box 935.

JOB PRINTERS

THE NEWS PUBLISHING CO., LTD.
All Kinds of
COMMERCIAL PRINTING, RULING AND BOOKBINDING
High Class Work
Careful Attention Paid to All Orders

WHEN REPLYING TO ADVERTISEments in Condensed Columns, kindly mention you saw it in The News—it will help you.

SECOND HAND DEALERS.

THE ARK pays cash for secondhand furniture, stoves; 606 Vernon; Ph. 65L.

WHOLESALE.

A. MACDONALD & CO., WHOLESale Grocers and Provision Merchants. Importers of Teas, Coffees, Spices, Dried Fruits, Staple and Fancy Groceries, Tobaccos, Cigars, Butter, Eggs, Cheese, and Packing House Products. Office and warehouse, corner of Front and Hall Sts. P. O. box 1095. telephones 28 and 23.

AUCTIONEERS.

J. A. WATERMAN & CO., Opera blk.

WM. CUTLER, AUCTIONEER. Box 474; phone 18.

People read the classified columns

THAT'S WHY IT WOULD BE PROFITABLE FOR YOU TO ADVERTISE IN THEM

If you want a job.
If you want to hire somebody.
If you want to sell something.
If you want to buy something.
If you want to rent your house.
If you want to sell your house.
If you want to sell your farm.
If you want to buy property.
If there is anything that you want, the quickest and best way to supply that want is by placing an advertisement in this paper.

THE RESULTS WILL SURPRISE AND PLEASE YOU—THE COST IS TRIFLING

One cent a word each insertion; six consecutive insertions, 4 cents a word; 26 insertions, 15 cents a word. Minimum charge, 25 cents.

MISS CITY WITH CANNON, GIVE IT UP AS BAD JOB

SAN FRANCISCO.—Because the Siberian Bolsheviki knew little about artillery, the city of Irkutsk was saved from bombardment, according to passengers on the Korea Maru, arriving at this port.

Nels Johnson, former agricultural expert of the Russian government, gave the following description of the Bolsheviki attempt to bombard Irkutsk with field guns:

"They opened fire," he said, "but soon saw that their shells were passing over the city. Because they did not know how to adjust the sights for the range, they hauled the guns back about two miles. Opening fire again, they saw their shells falling short, so the guns were dragged forward and again overshot. After repeating this guess work and failing again, they finally gave it up as a bad job and later took the city peaceably."

William Seabury, a fisherman on the Nomad, fell overboard and was drowned at Prince Rupert.

Private Hospital
LICENSED BY PROVINCIAL GOVERNMENT

We give particular attention to all female trouble—home-like apartments for ladies awaiting accouchment. Certified nurses sent out on private cases, town or country. Highest references; reasonable terms; inspection invited.
Mrs. Moore, Superintendent.
THE HOME PRIVATE HOSPITAL
Falls and Baker Sts., Nelson, B. C.
Phone 372 for Appointments.
P. O. Box 772.

Condensed "Want" Ads Order Form

Use this blank on which to write out your condensed ad., one word in each space. Enclose money order or check and mail direct to The Daily News, Nelson, B.C.

Rate: One cent a word each insertion, six consecutive insertions charged as four. Each initial, figure, dollar sign, etc., count as one word. No charge less than 25 cents.

Please publish the above advertisement ..... times, for which I enclose $.....

Name .....

Address .....

If desired, replies may be addressed to Box Numbers at The Daily News Office. If replies are to be mailed enclose 10c extra to cover cost of postage and allow five words extra for box number.

UNEQUALLED FOR GENERAL USE

GALT COAL — BURNS ALL NIGHT

W. P. TIERNEY, General Sales Agent. Nelson, B.C.

Cars supplied to all railway points.

Give to the Red Cross till your heart says "stop."

Swaizema

THIS IS A GUARANTEED CURE FOR ECZEMA AND SKIN DISEASES.

$1.00 PER BOTTLE.

Canada Drug & Book Co.

Kodak Supplies, Prescriptions Filled Accurately.

PHONE 81.

THIS IS

Ice Cream

WEATHER

Patronize Our Ice Cream Parlor and Enjoy our Fountain Delicacies

We Still Have Some of Our Pure Maple Sugar From the East.

Choquette Bros.

NELSON, B. C.

Give to the Red Cross till your heart says "stop."

TAKE

Kerr's Jitney

to see

BONNINGTON FALLS

Prices Very Reasonable.

Auto meets all trains and boats.

PHONE 491, KERR BLOCK

Rural Dean Yolland who has been attending synod in the city will leave this morning for Fernie.

THE ARK

Linoleum, yard, $1.00 to	$1.10
Congoleum Rugs, 9x12	$15.50
Corset Covers	35c
Corsets, pair	$1.00
Ladies' Colored Hose	40c
Bungalow Aprons	75c
House Dresses	$1.50
Boys' Hose	40c
Men's Overalls	$1.75

Wanted — Secondhand Furniture, and Ranges.

Phone 65L. 606 Vernon St.

To Our Optical Patients

Mr. Patenaude has left for Rochester to attend an Optical Convention and will be away until June 24th. Any patients requiring examination we would ask to wait until this date. We can attend to minor repairs promptly in the meantime.

Give to the Red Cross Until Your Heart Says Stop.

J. O. Patenaude

SPECIALIST IN OPTICS.

NELSON OPERA HOUSE

Return Engagement Saturday, June 22.

BILLY OSWALD IN MUSICAL FARCE 'YOU'RE NEXT'

Prices: $1.10, 80c, 55c, including tax

Sale at City Drug

Doors, 8:30 Curtain, 9:00

DELICIOUS

ICE CREAM

AND

Iced Drinks

AT THE

Depot Lunch Counter

DISSATISFACTION IS HUN AGENT, SAYS FRANK YEIGH

ORGANIZER OF WAR LECTURE BUREAU EMPHASIZES NEED OF EXERCISING CARE AGAINST ACTIVITIES OF GERMAN WORKERS —COMMENDS WESTERNERS FOR WAR SPIRIT REVEALED—ASKS FOR COOPERATION IN NELSON TO ORGANIZE FOR DELIVERY OF SHORT LECTURES ON THE WAR.

A representative gathering of the citizens of Nelson assembled in the Hume hotel dining room for luncheon yesterday to hear Frank Yeigh, secretary and organizer of the war lecture bureau of the Canadian government, under authority of the director of public information.

G. F. Stevenson was chairman and introduced Mr. Yeigh after those present had finished luncheon. Mr. Stevenson remarked that there was no reason to fear that the soldiers would fail down in their task, but that it was up to those at home to see that they carried on their part of the struggle.

"I cannot tell you anything new," Mr. Yeigh said. "I would like to see the eastern man who could show a westerner anything new. It is a great lesson in humility for an easterner to leave Winnipeg and come through the west."

He spoke of German propaganda and said that Germany did not always blunder in its propaganda, and that he believed that the disintegration of Russia had been due to the poisoned German propaganda of Germany. The recent trouble in Italy some months ago which had caused the latter to retreat, had been the outcome in part of such work by Germany and it had been stated that they published newspapers in the Italian language telling the Italian soldiers that they were in the wrong in fighting for French and English profiteers.

Enemy Societies.

Mr. Yeigh spoke of the German-American societies in the United States and the Canadian-German societies in Saskatchewan. These societies had managed to get control of school boards in parts of the United States and had influenced bankers regarding war loans. He added that this evil had been subdued, but not suppressed. Millions of dollars it was said had been raised in the United States for the German Red Cross, which had in reality gone to Bernstorff for war purposes.

"If we think that this has been stopped we are living in a fool's paradise," he declared.

He said it was probable that some of the mine strikes in Canada had been started with a view to decrease coal production,

The statements against the work of the Y. M. C. A. overseas, he thought, had been started as the result of German propaganda to harm that beneficent work.

Mr. Yeigh spoke of the organization of the war lecture bureau. He said that its object was not only of a negative character to offset German propaganda, but had a positive side in mobilizing public opinion for the maximum prosecution of the war.

He said that although Nelson ranked high as a patrotic city and had done a great deal of war work, there was not a man, woman or child in the country who had reached his or her maximum of war energy.

Hard to Stand and Wait.

He told of a returned soldier who had stated that while the allied armies were on the offensive it was much easier to retain a good morale. While they were on the defensive it was much harder. The boys in the trenches were to be given no reason to believe that the people at home would fall down in their part of the war.

Many false statements had been started in Canada. He said that on the American side he had heard the question asked as to why Britain had made the Canadians take the brunt of the war. This was a false statement and started to promote a feeling of dissatisfaction.

When people looked at war bulletins which showed even slight defeat, a feeling of pessimism soon spread. They failed to remember that Britain had met many crises in the past and had come out all right. She could do so again.

Mr. Yeigh told of how the work of the bureau had been received throughout the Dominion.

Asks Local Cooperation.

He asked for the cooperation of the citizens of Nelson in the organization for speakers to deliver short addresses on subjects outlined by the bureau, that are cordially received at picture shows and at all kinds of meetings. The patriotic organizations had always given the five-minute men a good hearing and in Canada over 50 differents sorts of audiences had been addressed by men of the bureau.

W. S. King was the representative of the bureau in Nelson and would be glad to receive the help and cooperation of others, the speaker said.

Mayor M. R. McQuarrie reiterated the speaker's remarks regarding the boys at the front. He said that he had just received two letters from boys over there who had stated that the fighting men would win if the men and women at home did their part.

Mr. Stevenson extended a vote of thanks to speaker for his remarks.

Mr. Yeigh was entertaine to an auto trip to the power plant yesterday afternoon. He will leave this morning for Vancouver and stated that he might return shortly to visit the smaller places througnout the district.

Give to the Red Cross till your heart says "stop."

For Sale or Rent

Good residence situated on four lots, right on carline; all modern conveniences. Apply

D. A. McFarland

Fire, Life and Accident Insurance. Bellevue and Greenhill Coal.

Room 6, K. W. C. Block. Phone 49.

The Gift Watch

For the Bride—For Graduation, is the Waltham Convertible Wrist Watch Built for beauty and service.

Prices range from $27.00 to $35.00 and up.

We consider the future as well as the present in our purchases and cannot too highly recommend the Waltham.

Get Yours at the Watch Shop.

A. T. NOXON

JEWELER AND WATCHMAKER

Give to the Red Cross until your heart says "Stop."

COOL OFF AT Kandyland

We carry ICE COLD DRINKS and all your favorite ICE CREAM SUNDAES

Hot Day Suggestions AT THE IDEAL

PHONE 265

GINGER BEER

Genuine old fashioned old country receipt; put up by Irvine Bros.; bottle 15c

APPLE STAFFE

The sparkling juice of the apple; 2 for 35c

THORPE'S

Grape Cider, Lemonade, Ginger Ale, Cream Soda; 2 for 25c

WELSH'S GRAPE JUICE

Bottle ..... 40c and 75c

BIRD'S LEMONADE

Makes 1½ gallons delicious, healthful lemonade; packet 25c

FRESH LOCAL STRAWBERRIES

HOT HOUSE TOMATOES

The Ideal Cash Grocery

PHONE 265.

Social and Personal

The officer in charge of the Balfour sanitarium acknowledges receipt of a bundle of illustrated magazines from James Macaulay of South Slocan.

Miss Lillie Lindblad has returned from Victoria. She is a graduate of the provincial normal school there. On her way home she visited relatives at Spokane and Post Falls, Ida.

J. W Thompson, M.P.P. for Grand Forks was in the city on Wednesday on his way to Revelstoke to inspect some mining property in the Big Bend district in which he is interested.

Mrs. K. N. Howell, formerly of this city and now a resident of Everett, Wash., is in the city and will spend the summer with her daughter and son-in-law, Mr. and Mrs. W. L. Graves.

Paul, the eight year old son of A. S. Hunden of this city, who was operated on by Dr. W O. Rose and Dr. G. Hartin some time ago, has recovered sufficiently to be removed to his home.

First Church of Christ Science, Nelson, announces a free public lecture on Christian Science in the church building at 8 o'clock on Monday next. Lecturer, William W. Porter, Esq., C.S.B., of New York.

In the list of names of those who were in attendance at the Anglican conference in the city, which was published in yesterday's edition the name of Rev. Rural Dean Hayman was inadvertently omitted.

At a social evening held in the Eagle hall on Wednesday evening Mr. and Mrs. I. Dawson were presented with a set of silver spoons. They are leaving for Vernon. There was a whist drive and dance during the evening and the prize winners at cards were Mr. H. Keefe and W. S. Johnson.

According to a telegram from Vancouver received last evening Pte. N. D. Walcroft of this city, who went overseas with the 54th battalion and was later transferred to the [illegible] battalion has arrived in Vancouver. Pte. Walcroft was wounded at Hill 70.

A Classified Ad. will bring results.

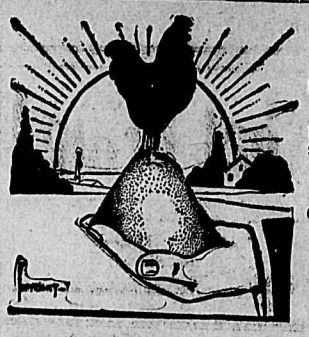

Conserve Wheat

FEED "B. & K." SCRATCH FOOD

It's a mixture of Wheat, Oats, Barley, Corn, Sunflower Seed, Oyster Shell, etc.

GIVE TO THE RED CROSS TILL YOUR HEART SAYS "STOP"

The Brackman-Ker Milling Co., Ltd.

Starland Theatre

TODAY TODAY

Billie Burke

IN THE GREATEST STORY OF HER WONDERFUL CAREER

"The Land of Promise"

A CAPTIVATING TALE OF WESTERN CANADA

A PICTURE YOU SIMPLY CAN'T AFFORD TO MISS

TWO-REEL LONESOME LUKE COMEDY "LUKE'S WILD WOMEN"

MONDAY DOUGLAS FAIRBANKS IN "A MODERN MUSKETEER"

ALSO TOTO IN "A ONE NIGHT STAND"

OPTICAL WORK IS MY SPECIALTY

If your eyes give you trouble, if your facial muscles twitch, if you have difficulty in reading or sewing, if your stomach appears out of order, let me test your eyes. Eyestrain causes many other ailments. Glasses properly prescribed by an expert are the remedy.

J. J. WALKER

OPTICIAN AND JEWELER

Give to the Red Cross till your heart says "stop."

Wanted

Scrap iron. All kinds of old machinery bought and sold. Also rags, copper and brass, hides, pelts, wool and furs. Will pay top prices for all above mentioned on inquiry, as we are the leaders. Correspondence solicited and cheerfully replied to.

COMMERCIAL HIDE, FUR AND JUNK COMPANY

Josephine Street, Nelson, B. C.

Give to the Red Cross till your heart says "stop."

WHY PAY RENT?

Four-roomed house and furniture on 2 lots with 14 large fruit trees, close in and near Stanley street, for sale for..$750.00 TERMS.

G. A. HUNTER

I Will Buy

Rags, 2 cents per pound; Sacks, 8 cents each; and Brass Copper, Scrap Iron, Hides, Pelts, and Wools at market prices.

All kinds of Second-Hand Furniture bought and sold.

J. P. Morgan

Buying Agent, G. W. Smelting Co.

VERNON STREET, NELSON, B.C.

Phone 47 P.O. Box 417

Safety First

Automobile Fire Insurance.

Protect your car in event of fire, collision, damage during transportation, etc. Ask for rates.

H. E. DILL

Insurance Agency

508 Ward St. Phone 180

Among returned soldiers due to arrive at the coast on Monday are R. Pearson, Rossland; E. K. Strachan, Nelson; B. Ross, Kamloops and J. R. Marshall, Nelson.

Red Mite Killer

Now is the time to locate Red Mites in poultry houses. Examine your roosts and nest boxes. "Our Killer" has strongest germ destroying qualities.

Quarts	50c
Pints	25c
Poultry Lice Powder	30c

This kills lice on poultry and all live stock.

MOTH BALLS.

Pound 40c

MOTH BAGS.

Large, for hanging furs and winter coats $1.25

Rutherford Drug Co., Ltd.

Auction Sale

512 ROBSON STREET, FRIDAY, JUNE 21, AT TWO O'CLOCK

Mr. Joseph Barraclough has instructed us to offer at auction all his Household Effects, viz.: Stewart range, dining room chairs and table, cheffonier, dressing table, beds, pictures, large mirror, roll top desk, bookcase, Round Oak heater, Ostermoor mattress, electric lamp, carpets, etc., etc.

Also 14-ft. Boathouse Site on Waterfront—Launch Equipped with Two-Cylinder Barber Engine.

TERMS CASH—GOODS ON VIEW MORNING OF SALE

C. A. WATERMAN & CO., AUCTIONEERS

Cool Summer Shirts and Ties

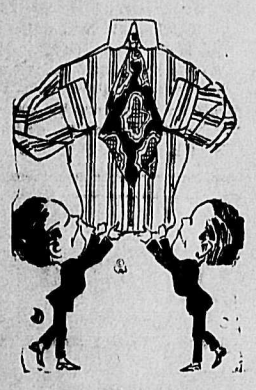

SHIRTS OF FINE TEXTURE AND TAILORING WHICH ARE IDEAL FOR HOT WEATHER WEAR.

THEY COME IN STYLISH COLORS AND SHADES AND CAN BE SUPPLIED WITH SOFT COLLARS.

PRICES RANGE FROM THE LOWER COST GOODS TO THE MORE EXPENSIVE GRADES, BUT YOU WILL LIKE ALL OF THEM.

TIES FOR SUMMER WEAR IN GREAT VARIETIES

J. A. GILKER

MEN'S AND BOYS' OUTFITTER

BAKER STREET NELSON, B.C.

GEM

That DAINTY! DELECTABLE! DARLING!

Margarita Fisher

In an effervescent comedy-drama of youth and good spirits, entitled,

"Molly Go-Go-Get 'Em"

Eleventh chapter of "THE RAILROAD RAIDERS"

ONE-REEL COMEDY

Monday, "The Flame of the Yukon."

The best Alaska picture you or anyone else has ever seen.

Wednesday Thursday William Farnum

GEM GEM

Variety Store

L. G. DRAKE, Prop.

15 Per Cent of Entire Sales

During Thursday, Friday and Saturday

Given to the Red Cross

The Little Store With the Big Stock.

Tea Pots ..... 35c to $1.50

Lamps complete and Lantern Globes, Creams and Sugars in Glass and China, Sanitary Butter Box and Butter Dishes, Glass Vases, white and colored; Flower Pots and Hanging Baskets, Combs and Brushes, any size and at any price. Writing Pads and Envelopes 10c up Pens, Pencils, Erasers, Blotters and Scribblers, Balls, Bats and Tennis Rackets, Blackboards, Desks and Chairs, large assortment of Candy, Celluloid Rattles and Floating Toys, Rings, Brooches, Cuff Links, Beads, Necklets and Perfumes. Mouth Organs, Horns and Whistles.

GOOD GOODS and PRICES RIGHT

Give Till Your Heart Says Stop.

VARIETY STORE, 410 Baker St.

"New Perfection"

Oil Cook Stoves

JUST THE THING FOR WARM WEATHER

WE HAVE THEM WITH ONE, TWO OR THREE BURNERS

TRY ONE FOR YOUR CITY HOME OR SUMMER CAMP

GIVE TO THE RED CROSS TILL YOUR HEART SAYS STOP

Wood-Vallance Hardware Co., Ltd.

WHOLESALE AND RETAIL NELSON, B.C.

Are You and Your Family Protected by

1. FIRE INSURANCE—We represent some of the strongest Old Country, Canadian and American companies. Rates on residences in Nelson have been again reduced. Don't take a chance. Let some strong company do that.
2. ACCIDENT INSURANCE—In other words insure your income against accident and sickness. Rates are very reasonable.
3. LIFE INSURANCE—Protect those dependent upon you. Should you live you get your money back with interest. Should you die, your wife and family are not dependent upon friends and relatives, nor upon their own efforts.

Anyway, it will cost nothing to investigate the cost of any of these three kinds of protection.

GIVE TO THE RED CROSS TILL YOUR HEART SAYS "STOP"

Charles F. McHardy

REAL ESTATE INSURANCE FUEL

OUR CLOTHES SATISFY

Ten Per Cent Discount to Returned Soldiers

SUITS FOR YOUR Vacation

EVERY MAN THAT CARES will be greatly interested in our Special Outfitting for the Summer Months.

HOMESPUNS IN TWO-PIECE Some with Belts, some Quarter-Lined with Silk.

$22.00, $25.00, $30.00

BLUE SERGES IN THREE-PIECE

Guaranteed Colors

$25.00, $30.00 to $45.00

GREY FLANNEL TROUSERS

$4.00, $4.50 and $5.00

Emory & Walley

FIT-REFORM SUITS