The Daily News is the only daily paper in the interior of British Columbia. Full leased wire service of Canada Press, Limited.

The Daily News

WEATHER—Nelson and vicinity generally fair, stationary or lower temperature.

VOL. 18 No. 192 NELSON, B. C., MONDAY MORNING, NOVEMBER 24, 1919 $5 PER YEAR

1118

ROADS MAY GRANT FREE TRANSPORT

DOMINION RAILWAY COMMISSION AT VANCOUVER HANDS DOWN JUDGMENT

Deputy Ministers, Fire Rangers, Former Employes Are Among Those Who Will Have Advantage

VANCOUVER, Nov. 23 — Dealing with the right of railway companies to grant free or reduced transportation to ministers of religion, members of local legislatures, newspapermen and others, the following judgment, accompanied by a memorandum by the chief railway commissioner has been handed to the Canadian Press.

The judgment reads as follows

In the matter of the application of the Canadian railway war board, on behalf of the railway companies subject to the jurisdiction of the board for free transportation under section 345 of the railway act, 1919:

Upon reading the application dated Oct. 16, 1919, and considering what has been urged in support thereof it is ordered that the railway companies of Canada, subject to the jurisdiction of the board be permitted, until further orders to carry free of charge, the following persons

(A) Department of immigration of the Dominion of Canada. For such representatives of the department as may be required by the minister or deputy minister.

(B) Departments of immigration and customs of the United States. For such representatives of the departments as may be required by the commissioner or deputy commissioner of immigration or collector of customs in charge of the district.

(C) Fire rangers. Fire rangers within their respective districts, employed or authorized by provincial governments.

(D) Families of former or deceased employes of railways.

(E) Former employes of transportation companies and their families.

(F) Deputy ministers of departments of the federal government and those having the rank of deputy ministers.

In the memorandum attached to the foregoing judgment, the chief commissioner, Hon. F. B. Carvell, says:

"After having considered this section carefully, I have come to the conclusion that the whole purpose of the section was to give to the railway companies within certain limits, the right to carry traffic at free or reduced rates; and to such classes of persons and, in some cases, individuals as the companies may decide upon, subject in certain cases to the approval and permission of this board. The whole section is preceded by the following words "Nothing in this act shall prevent, • • • It then refers to five specific classes of persons and a cereful examination shows that there is no great change between present act and its predecessor, excepting that in sub classes (a) and (c) a limitation is placed upon the power of the railway companies and sub clauses (d) and (e) an extension is provided for.

"Under clause (a) the most which the railway companies can do toward reduced fares for ministers of religion is to carry them at one half the regular fare, and in clause (c) the most they can do for members of the provincial legislature is to carry them free within points in the province to which they belong.

It is not clear whether members of the press can be carried free beyond the province in which they reside, but, as there is no comma after the word legislatures, and nothing to designate a difference in the two classes, I am rather inclined to the opinion that the limiting words "between points within the province" apply to the latter as well as the former. Clause (c) also extends the privilege to dependents members of the families of any persons who are entitled to free transportation under section 346 of this act, and clauses (d) and (e) also extend the right to employes of the department of railways and canals and to the governor general and staff.

"This narrows the question down to the interpretation of the last line of the clause (c), viz, " or to such other persons as the board may approve or permit," and to the proviso immediately following sub section (c) both of which are to be found in the previous act. These words evidently mean something, and it is my opinion that a railway company may decide to grant the privilege of free transportation to any person, or class of persons, subject always to the approval or permission of the board, and also subject to the provision herein referred to, which, in my opinion, is a regulating power rather than an exacting one.

"To apply this opinion specifically

(Continued on Page Two)

VETERANS WOULD OUST MARRIED WOMEN FROM JOBS

WINNIPEG, Nov. 23. The Manitoba Veteran, the official organ of the Gr W. V. A., suggests a canvassing of all the city offices to discover the cases of married women holding down jobs the returned soldiers might fill, while their unpatriotic husbands are also getting sufficient salaries elsewhere. The Veterans assert there is considerable unemployment now among the soldiers, and the winter will not improve conditions, and that the employment of wives to get the double salary is grossly unfair and unpatriotic under the circumstances. The banks are said to be chief offenders.

CANADA ON MAIN BODY

Election to Governing Body of International Labor Office is Considered Remarkable Triumph

WASHINGTON, Nov. 23.—Canada has been elected to the governing body of the international labor office and her election is regarded here as a remarkable triumph. It came after a struggle which has lasted now for several weeks. The first phases were unfavorable. The organizing committee of the conference declined to include the dominion among the eight nations of "Chief Industrial Importance" and therefore entitled to direct representation on the governing body. The dominion government filed a formal protest for consideration by the council of the league of nations.

During the weekend government delegates from 34 nations have had the election of the four under consideration. They met on Friday morning and evening, but came to no decision. After four hours on Saturday afternoon they discussed the situation once more and eventually took a ballot. The result was the election of the four following: Canada, Spain, Poland and Argentine.

In actual voting Canada came third, victory generally conceded to be a tribute to the forward position which the Canadian delegation taken at the conference.

The above affects representation of the dominion. Canadian workers have won similar success. The governing body consists of 24 persons. Twelve representing governments, six employers and six workers. The employers and workers representatives are nominated by the conference employers and labor groups respectively.

After discussions as protracted as those of the governmental delegates the labor group has selected P. M. Draper, Canadian workers delegate, as one of its six nominees. The other five countries nominated to send a labor delegate, are: France, Holland, Great Britain, Denmark, and Germany.

Mr. Draper took fourth place. Should the United States join the international labor confernce, however, Mr. Draper will cede to Mr. Gompers, president of the American federation of labor. The conference expects to terminate its work by the end of the present week, and with this in view, will begin morning sessions on Tuesday. Delays in ratification of the peace treaty however, have resulted in a curious situation.

The international labor conference meets under the Aegie of the league of nations. But the necessary ratifications have been deposited and the peace treaty comes into effect the league itself does formally exist. When the conference opened it was expected that the peace treaty would begin to operate before any decisions of importance were reached by the labor conference. This expectation has not been realized.

The question is now asked now fat decisions of the conference will be binding. The situation, it is understood is under careful consideration. Although no official announcement has been made it is likely that the conference after voting on the proposed conventions will adjourn to meet again in London or Paris early in the new year for formal cofirmation of decisions reached in Washington.

CANADIAN COMMISSIONERS LEAVE FOR ABROAD

OTTAWA, Nov. 23.—Four Canadian trade commissioners who have been visiting Canada, are leaving for their respective countries within the next week. They are D. H. Ross, Melbourne, sailing from Vancouver for Australia Nov. 24; W. A. Beddoe, Auckland, sailing from Vancouver for New Zealand Nov. 24; W. J. Eagan, Cape Town, leaving for South Africa, by way of England, Nov. 25, and Harrison Watson, London, sailing from Quebec Nov. 25.

OWNERS AND MINERS NEAR COMPROMISE

MINERS WILL ACCEPT THIRTY-ONE PER CENT—OPERATORS OFFER TWENTY.

Believe Figure Will be Between — Coal Scarcity Has Reached State of Famine.

WASHINGTON, Nov. 23.—The intervention of Fuel Administrator Garfield tomorrow in the lagging negotiations of bituminous operators and miners of the central competitive field, was expected tonight to bring to a climax the long drawn out conflict and clear the way for speedy settlement of the strike situation which has put the country on the verge of a coal famine.

Although the day brought no new developments here, as mine owners and workers waited action by the administration tomorrow, it was evident that both sides recognized that a settlement could not long be delayed. No formal meetings of any sort were held. Thomas Brewster, chairman of the operators, and John L. Lewis, acting president of the United Mine Workers of America, remained here, but many of the operators spent the week-end out of the city.

Reports received by operators from middle western states showed that the coal scarcity already had reached the famine stage, and that the cold weather had brought suffering and hardship. Several operators today declared their willingness to accept whatever proposition the government might offer. With the entire country aroused to the need of obtaining the production of coal on a normal basis, neither the miners nor the owners of the properties, they said, could afford to turn a deaf ear to the recommendations of the government.

As the situation now stands as regards wage advances, the operators have offered an increase of 20 per cent, and the miners have agreed to accept the 31 per cent proposed by Secretary Wilson. The possibility of a compromise between these figures, part of the increase to be paid by the public in higher prices and some to come out of the margin of the mining companies, was suggested in some circles, and it was said this would be placed before both sides tomorrow.

Urge Greater Conservation

CHICAGO, Nov. 23—A prospect of more suspensions in industry as a result of the coal miners strike, confronted Chicago and the middle west tonight. Greater conservation was emphasised by regional coal directors.

D. F. Honeld, secretary of the coal operators association returned from Washington and expressed the belief that the operators would not accept secretary Wilson's compromise offer of a 3 per cent increase in wages. He declared the secretary's eplan would mean an increase of 75 or 80 cents a ton at the mines. The only way the proposal would be accepted he said, would be in the form of a government action. The operators are wiling to turn over their properties to the government any time it will take decisive action to resume production he said.

Dr. Honeld said the present supply of soft coal probably did not average more than enough for one week's supply for necessary users.

ARMENIAN HERO IN NEW YORK

With Gen. Bagaratunia in America on Special Mission From Armenia to United States.

NEW YORK, Nov. 23.—Gen. Antranik, "hero of Armenia," and Gen. Bagaratunia, who refused the governorship of Petrograd when it was offered to him by Premier Kerensky just before the Lenine-Trotsky forces struck for power in Russia, arrived here Saturday on the steamship Lasavoie on a special mission from Armenia to the United States. Gen. Antranik, who heads the mission, won his popular title of "Hero of Armenia" for holding out with his small force at Zangezsur, where he defended 30,000 starving Armenian refugees until relieved by the British at Baku. This was in December, 1918, after the armistice was signed.

MANY JOURNALISTS HAVE SEATS IN ITALIAN HOUSE

ROME, Nov. 23.—Giuseppe Bevino, editor of the Turin Stampau has been elected to the chamber according to the latest returns from the parliamentary elections of Sunday last. In all, 26 newspapermen have been elected to the chamber.

GERMAN DYE STUFFS AGAIN ON THE MARKET

OTTAWA, Nov. 23—The Canadian trade commission has announced that it is prepared to receive applications from Canadian firms requiring German dye stuffs, upon which the allied governments have an option under the peace treaty. The applicant is required to sign a declaration that the dyes asked for are unobtainable on reasonable terms from United States or Swiss sources.

BOAT SINKS WITH CREW

Eighteen Are Lost When Steamer Founders in Furious Gale Off Whitefish Point

SAULT STE. MARIE, Mich., Nov. 23.—Eighteen persons, comprising the crew of the steamer Myron, are believed tonight to have been added to victims of Lake Superior's fury of the past two weeks. Caught in a terrific northwester, the Myron foundered a mile and a half of Whitefish Point last night and early today sank in four fathoms of water. Futile efforts were made by two steamers to throw lines to the men clinging to the cabin.

So wild was the sea, however, that the men could not hold the lines and for their own safety the two steamers were compelled to leave the scene. Tonight coastguards are patrolling the shores of Whitefish bay for 40 miles, hoping the Myron's two lifeboats will be blown ashore.

At five o'clock tonight the steamer Calumet arrived at the Soo and reported passing a yawl boat waterlogged about one mile below Whitefish Point and a great deal of other wreckage between the point and the Parisian Island. Another steamer is reported towing the Miztec under the point.

The submarine chaser 438, whose crew figured so heroically in the search for the crew of the John Owen, left the Soo tonight, to make a search for the crew of the Myron, or any trace of them.

The wind which yesterday blew a gale, is very light tonight. The tug Alabama and Lighter Reliance left the Soo this morning for the steamer Baker which went ashore on MacKin Island last night. The Iowa and a deck scow were sent to the steamer Argo, which also is ashore on Watson Reef at Detour, Mich.

Steamer Drifting

HALIFAX, Nov. 23—Further word was received here late yesterday afternoon from an unknown steamer stating that the German barque Paul is drifting to the southeast and that her remaining sails and masts are being further damaged by the wind. She again asks that help be sent from here, but help is unavailable.

JAPS UNEASY OVER RUSSIA

Believe That Victories of Bolsheviki so Menacing That Japan Cannot Remain Indifferent.

TOKIO, Nov. 23.—The opinion is growing in Japanese army circles that the retreat of Admiral Kolchak and the increasing ascendency of the bolshevik in Siberia are so menacing that Japan cannot remain indifferent. The Jiji Shimpo says therefore, Japan may make a new proposal to the powers regarding the Siberian problem, and likewise strengthen Japanese forces in Siberia.

Lett Victory Confirmed

REVAL, Nov. 23.—Confirmation of reports of the capture of Mitau by Lettish troops was given in an official statement issued Saturday by army headquarters. The statement declared that the request of Col. Avaloff-Bermondt, commander of the West Russian armies in this region, for an armistice has been refused. M. Tonnison, the new Esthonian premier, in announcing his policy, says Esthonia will continue her efforts to obtain peace providing there is no objection on the part of the allies to whose policies Esthonia will conform.

Siberians East of Omsk

IRKUTSK, Nov. 23.—The Siberian army is now occupying positions 25 versts east of Omsk. The troops are preserving perfect order. The council of ministers of the all Russian government arrived in Irkutsk today.

WOMAN CLIMBS WALL TO ESCAPE REPORTERS

LONDON, Nov. 23—In reference to the recent appointment of a lady food inspector by Bermondsey council to keep track of shopkeeping profiteers, this lady started on her duties this week. Her advent resulted in being chased by newspaper photographers, and she was obliged to escape by scrambling over a wall.

TWENTY-FIVE BURNED IN DANCE HALL

MOST OF VICTIMS WERE WOMEN AND GIRLS TRAPPED BY FIRE

Fifteen Others Seriously Hurt—Several Caught in Mad Rush To Exist

VILLE PLATT, La., Nov. 23.—Twenty-five persons, most of them women and girls, lost their lives here last night in a fire which quickly destroyed a frame building in which 300 of the village folks were making merry at a dance. Fifteen others were seriously hurt and search of the ruins is expected to add to the list of dead.

Ten of the dancers were burned to death and the others were crushed in a wild rush to reach the street down a narrow stairway, while the flames were sweeping rapidly from the lower floor. More than a score of babies, tucked safely away in a little nursery on the same floor with the dance hall, were rescued by mothers who had taken them there along with their children of dancing age. Some of the young children were picked up and hurled bodily into the outstretched arms of people in the streets below. The fire started in a grocery store and a tongue of flame reached out and started a crowd in a moving picture theatre in the same building as the dance hall.

A man standing near the door shouted to the audience to move out quickly and no one was hurt. The flames spread so rapidly that the whole lower floor was a roaring furnace. Then the dancers in the big hall above were aware of their danger. Instantly there was a panic and the whole crowd, men, women and children made a mad rush for the single exit, the narrow stairway leading down the side of the burning building.

This soon was choked, and many of those who were trapped, escaped through windows to the roof of an adjoining building. Many of the victims were burned beyond recognition and bits of jewelry were the only means of identification of the bodies.

FIRE DESTROYS COPPER MILL

Construction of New Plant Will Be Started at Once By Consolidated Company—Loss Ten Thousand

TRAIL, Nov. 23.—A fire broke out at the smelter copper mill at 3 o'clock this morning, the mill being practically destroyed. It is believed that the loss will be betwee $8000 and $10,000. The Consolidated company will start construction of a new mill at once, but it will be several weeks before the new plant will be crushing ore.

PRINCE LEAVES UNITED STATES

Hundreds of Thousands Cheer Him on Way While Guns Boom Out Salutes

NEW YORK, Nov. 23—The Prince said good bye to New York yesterday and sailed for Halifax. The cheers of hundreds of thousands of New Yorkers whose friendship he had won during his brief visit rang in his s as the great battle cruiser weighed aoinn the great battle cruiser Renown weighed anchor and steamed down the North river.

The Prince waved his farewell from the fighting, top to the great crowd gathered on the banks of the Hudson to bid him God speed. Airplanes dipped and circled overhead and salutes boomed from the United States warships in the river as the Renown got under way. The Prince remained at his post in the fighting top waving his hand in answer to the cheers which reached him faintly across the water until the shadows had finally hidden the shores.

As the battle cruiser and her consort the cruiser Constance, entered the bay seven United States destroyers and the American battleship Delaware closed in or her wake each with the British naval ensign waving from the main peak. They will escort the royal ship to the vicinity of Halifax, where the Prince due Monday morning.

ANNOUNCE DEATH OF SEVERAL PROMINENT BRITISHERS

LONDON, Nov. 23.—Prominent people dead are:

Major General John Ritchie; Brigadier Francis Hill, late Royal Artillery; Inspector Walter Bowater, Royal Navy; John Galler, noter tenor; Hon. Cecil Atkinson, son of Lord Atkinson, killed in a railway accient in India; Mrs Cheape, famous Worcester land owner, her daughter, Mrs. Kay, was drowned on the Empress of Ireland, and her son Maj. Cheape was drowned in a torpedoed warship...Another son, Col. Cheape was killed in action, and another daughter was drowned.

MAIN COLLEGE BUILDING BURNS

Medical Department of Laval University at Montreal Destroyed—Estimated Damage $400,000

MONTREAL, Nov. 23—The main building of the University of Montreal, better known as Laval University, containing the medical departments, was destroyed by fire last night. The damage is estimated at $400,000 and is covered by insurance. The cause of the fire has not been definately settled but a smoking concert was held in the building in the early part of the evening, and it is thought by the firemen, that a lighted cigarette may have been left around afterwards.

Several of the medical students had a narrow escape when the fire broke out. They were counting the ballots for the class election., which took place Saturday and bits of plaster from the ceiling fell and they were later notified that the top, or sixth floor of the building was ablaze.

They rushed for their hats and coats and made their way out a short time before the occurrence of an explosion, which set the entire fourth and fifth floors ablaze in the center of the building.

The explosion is believed to have been caused by a tank of alcohol.

Several firemen had placed a ladder on the gallery over the entrance and led by District Chiefs Martin and Gauthier, were about to climb in the fifth floor, when the explosion came and they were knocked off the ladder, which broke. None of them were seriously injured. Every man and mechanical device of the Montreal brigade were used to fight the flames.

The medical museum which contained the body of "Giant" Beaupre was considerably damaged and the medical laboratory was destroyed.

On the lower floors the students and some of the professors who had rushed to the scene of the fire managed to save some of the most precious articles. Valuable paintings, photos and other articles which would have been impossible to replace, were taken out.

The copper dome of the Notre Dame Lourdes Church nearby grew red hot from the excessive heat. The church was slightly damaged by water.

The fire lasted over nine hours. The blaze was one of the most sensational ever seen in Montreal. So vivid was the reflection in the sky that numerous alarms were turned in elsewhere for supposed fires.

TROOPS PATROL CAIRO STREETS

British Soldiers Placed at all Strategic Points—Armored Cars Used—Conditions Quiet.

CAIRO, Nov. 22.—British troops have been posted at all strategic points beyond the city and armored cars and cavalry are patrolling the streets. There have been no disorders in the city today, however. At the funeral of a man killed during the disturbances late last week there was an innovation, girls walking by the coffin and boys forming a rearguard for the cortege. An officer was saved by a conductor when members of the mob entered a street car last night, the officer hiding in the folds of his protector's robes. There was a general search for officers in the street cars during the night.

CAIRO, Nov. 23.—Field Marshal Viscount Allenby, British high commissioner of Egypt, today paid a visit to the sultan. The sultan has as yet made no reply to the premier regarding the resignation of the cabinet. Advices from London, Nov. 19 said the Egyptian ministry had resigned because of dissatisfaction with the mission appointed by Lord Milner, British secretary for the colonies to investigate unrest in Egypt.

CAIRO, Nov. 23.—Gen. Allenby, the British commander in chief, has requested four prominent Egyptians in the nationalist movement, including the local president of the nationalists, Mahmoud Pasha Suliman, to quit the city and retire to their provincial estates. They all have decided to ignore the request.

TWO KILLED IN HEAD-ON TRAIN SMASH

OTHERS HURT WHEN SPECIAL AND MONTREAL-QUEBEC EXPRESS COLLIDE.

Dead Were Members of Train Crews —Passengers on Special Escaped with Bruises.

MONTREAL, Nov. 23.—Two men are known to have been killed and six were injured Saturday night when a head-on collision took place near Terre Bonne, on the C.P.R., between a special carrying passengers from the Empress of France, which docked yesterday at Quebec, for Toronto, and the Montreal-Quebec express. The men killed were members of the train crews, while the injured were with one exception in the Montreal-Quebec express. Passengers on the special escaped with nothing more serious than bruises.

The dead are: J. M. Sanche, Quebec, fireman of the boat special, and A. Milner, Montreal express messenger on the Montreal-Quebec express.

The injured are: Alphonse Leclerc, 70A. Champfleur street, Montreal; Ed. Daoist, Charlemon street, Quebec; Joseph Marcheldon, 107 St. Johns street, Montreal; N. Frachette, 78 Seventh street, Lomoulou, Ont.; Geo. A. Premont, 217 Prince Edward avenue, Quebec; all of the Montreal-Quebec express, and Leon Leclerc, Quebec, engineer of the special.

Passengers Knocked About

The two trains were travelling at a fair rate of speed when the collision took place. The boat train remained on the track but two baggage cars and the second class coach of the express were derailed and subsequently caught fire. The passengers in the express were knocked about, people in the dining car being thrown across the tables.

The accident happened about 6:30 in the evening and within an hour the C.P.R. had despatched an auxiliary train, with wrecking outfit and hospital car, the latter manned with doctors and nurses, to the scene of the collision. The body of Sanche was found in a ditch. Milner was alive when recovered from the wreckage, but died soon afterwards. The injured were brought to Montreal and taken to the Royal Victoria hospital.

The boat special, which was carrying about 300 passengers, was consolidated with a second special following, and was sent on to Toronto this morning. The passengers on the Quebec express were brought back to Montreal and those for Quebec were sent home on the train leaving at midnight Saturday.

An inquiry has been opened by the railway authorities into the cause of the collision.

LIVESTOCK HIT BY DISEASE

Serious Outbreak in Manitoba Causing Considerable Anxiety to Owners of Herds

WINNIPEG, Nov. 23—A serious outbreak of hemorrhagic septicemina is reported among cattle, horses and sheep along the western border of the province and so acute and general has the disease become that it is causing considerable anxiety among livestock men in the parts affected. Owing to it being confused with black leg the malady has had an opportunity of gaining much headway. It is thought it may be a sort of offshoot of hog cholera which has been virulent in the United States, or a form of disease which first broke out among the buffalo in the national park and which caused the wholesale vaccination of the buffalo.

WILL NOT ATTEMPT TO RAISE SOPHIA TILL SPRING

VICTORIA, Nov. 23.—The raising of the wreck of the Princess Sophia which sank in Alaskan waters 13 months ago, with heavy loss of life, will not be attempted before next spring, it is stated by J. S. Byron, who has just returned from Juneau. The equipment that has been collected for the big job will lie in shelter at Bridges Cove, three miles from Vanderbilt Reef, until next May, when it is planned to proceed with the work. Bad weather and intense cold made it impossible to proceed this year.

SIR GUS FRANCIS LAKING, WRITER ON ART, DIES

LONDON, Nov. 23.—Sir Gus Francis Laking died tonight. He was born in 1875, and had written much on armories and art of Windsor Castle and Buckingham Palace.

Leading Hotels of the West

Where the Traveling Public May Obtain Superior Accommodation.

The Hume, THE Premier Hotel Of the Interior

GEORGE BENWELL Proprietor

SERVICE UNEXCELLED

A La Carte Table D'Hote

SPECIAL SUNDAY DINNER — $1.00

INCOMPARABLY THE FINEST TEA ROOM IN B.C.

Open Daily 10 a.m. to Midnight. Music and Dancing

The latest Sundaes, Ice Cold Drinks and Ices

Afternoon Tea (3 p.m. to 5 p.m.), 25c

DANCE TONIGHT, 9 TO 12

Special Music. Admission Free.

HUME—O. E. Hayes, Victoria; J. H. King, Victoria; J. W. deB. Farris, Victoria; Frank F. Smith, Rosalda; Geo. A. Spils, Rosalda; Chas. F. Metcha, Taghum; C. H. Hasker, Vancouver; B. MacKinlay, Vancouver; J. Colvier, Vancouver; W. A. Lockhart, Vancouver; J. White, G. S. Powell, Miss Grace Brett, Mrs. Robert Brett, Geo. A. McIntyre, W. A. Clarke, Vancouver; W. T. McDonald, Ymir; D. R. Dawson, Calgary; H. W. Bischell, Calgary; W. R. John, C. P. R.; Marie Berwick; H. L. Paten, Molly Gibson; O. C. Kulhn, Calgary; Mrs. J. R. Bruce, Creston; W. H. Morris, Sirdar; Tros. Shields, Assiniboia; Arthur Lakes, Jr., Spokane; E. P. Aisneau, Minneapolis; T. W. Clapp, Trail; Nebe Binns, Trail; Charles Freson, Winipeg; R. MacKerron, Toronto; William Home, Toronto; Frank P. White, Toronto; A. C. Messker, Midway; George MacDonald.

HOTEL STRATHCONA

H. W. SHORE

The Leading Hotel of Nelson

Special Attention to Travellers and Tourists

SIX GROUND-FLOOR SAMPLE ROOMS

Special Rates to Families for the Winter Months

Tea Room and Ice Cream Parlor in Connection

AMERICAN PLAN EUROPEAN PLAN

STRATHCONA—L. H. Rawlings, Nakusp; G. Leuthern, Vancouver; Jas. Smith, Vancouver; J. W. Clarke, Victoria; H. McNiff, Victoria; J. C. Robertson, Calgary; Jas. Watson Spokane; F. Warner, City; R. Winter, City; F. Ewing, City; F. R. Sheedlrs, Winnipeg; Comander and Mrs. Hincks, Houser; Mr. and Mrs. Blair, Creston.

Queen's Hotel

European and American Plan

Steam Heat in Every Room

A. LAPOINTE, Proprietor.

QUEENS—Dr. W. K. Sproule and wife, Vancouver; W. J. Dunn, Fernie; H. Peterson, J. L. Guerin, Renata; J. W. Harritt, Castlegar; D. L. Jones, Minneapolis, Minn.; J. C. Lawton, Calgary; Mr. and Mrs. P. W. Wiebe, Eureka Mine; Mr. and Mrs. A. Sutherland, Rosebery; H. H. Lair, Marcus; W. H. Pinton, Salmo; F. H. Peterson, Crawford Bay; O. Strand, P. Shaver, Shaver, Sask.; J. R. Phipps, Victoria; F. C. Currie, Vancouver.

Grand Central Hotel

J. A. ERICKSON, Prop.

Opposite Post Office

Room and Board, $46 per Month

Per Day $1.50. Rooms 50c up.

European and American plan.

Meals 50c

GRAND CENTRAL—S. Remming, Carl Campbell, Lyle Boyd, Cranbrook; N. Sullivan, Pincher Creek; Yuck Gee, Salmo; Pete Melnerick, South Slocan; Mrs. Ben Jorgenson, Harrisdale, Mont.; Phil Allen, Grand Forks; J. H. Wilson, Revelstoke; C. Kelber Calgary; W. Huggins, Calgary; B. Bradley, Cranbrook.

Madden House

M. J. MADDEN, Proprietress

STEAM HEATED

Cor. Baker and Ward Sts., Nelson

MADDEN—Geo. Gagnon, Kaslo; G. McGillivray, M. Thompson, Slocan; G. M. Tombuagh, Girkman Creek; M. B. Stewart, Grand Prairie; J. Tyo-Taghum; P. Morrick, Appledale, J. Cochrane, Winlaw; S. P. Naughton, Winnipeg; S. James Fraser, Renata; R. E. Burks, Cranbrook; R. Barron, Salmo; A. McKinnon, Proctor; J. Gartside, Gerrard; W. H. Perrett, Edmonton; D. Doyle, Willow Point.

The Kootenay Hotel

MRS. MALLETTE, Proprietress

A Home for the World at $1.50 a Day. First-class Dining Room. Comfortable Rooms.

516 Vernon St. Near Post Office

KOOTENAY—W. Treacq, Princeton.

Tremont Hotel

NILSON & NILSON, Props.

Restaurant open day and night. All white help.

BAKER ST.

TREMONT—Nick Lawson, J. Sedas John Watok, I. Cogne, Gerrard; John Water, H. Davy.

CLUB HOTEL

Big schooner Beer or half and half, 10c. Good Rooms, by the day 50c; week, $2.50; month, $10.00. The most home-like hotel in Nelson, cor. Stanley and Silica Sts.

J. GRANT, Prop.

OCCIDENTAL HOTEL

Run by Canadians. All White help. Room and board per month $40; week, $10; day, $1.50. Meals, 50c, served family style. Beds, 50c. All you can eat and a good, clean bed to sleep in. Give us a trial. Auto meets all trains and boats.

ED. KERR, Proprietor.

Where to Spend a Holiday

ENJOY A VACATION AT THE

HOTEL GRAND

NAKUSP

Frank Hughes & Son, Props.

On the beautiful Arrow Lakes. Splendid fishing and boating. Nice rooms, good meals, pleasant surroundings. All White help.

The Central Hotel

AINSWORTH, B.C.

Natural Hot Springs. Sure cure for Rheumatism, Metallic Poisoning. Ideal spot for holiday. Hotel newly renovated. Finest Home Cooking.

Rates per week, $14.00 and up

ROBERT THOMPSON, Prop.

Halcyon Hot Springs Hotel

ARROW LAKES, B.C.

Under entirely new management.

Renowned throughout the west for the water's wonderful cure of Rheumatism, Sciatica, Urinic Conditions, Metallic Poisoning.

Grand scenery around the estate, in a most beautiful climate.

Large hot water swimming pools.

English chef and staff.

American plan, $3 and up per day, $19 per week.

H. A. HEFFER, Manager.

Save Stationery By Using Scratch Pads

Suitable for notes, figuring and similar purposes.

15c Per POUND.

The Daily News Job Department

NELSON, B. C.

PRESIDENT WARREN BACK FROM ENGLAND

J. J. Warren, president of the Consolidated Mining and Smelting company of Canada, has returned from his trip to England, being in Nelson Saturday on his way to Trail, where he arrived Saturday night.

Interviewed last night by long distance telephone, President Warren intimated that the London dispatch purporting to give his views on Canadian zinc posibilities owed a great deal to imagination. He stated he had no announcement to make.

PROBATIONERS CLASS AT NEW WESTMINSTER

Royal Columbian Hospital Has a Few Vacancies—Four-Sided Course of Training

NEW WESTMINSTER, Nov. 23.—A new class for probationers, to open shortly, is announced by the Royal Columbian hospital, at New Westminster.

To those considering entering the nursing profession, there is now an excellent opportunity for them to secure admission to a training school offering exceptional facilities for instruction in the care of the sick, both in maternity and infectious work, as well as medical and surgical.

For those intending to avail themselves of the opportunities now offering, it is necessary to make early application as the vacancies are few.

VILLA LEADER HAS NOT BEEN EXECUTED

EL PASO, Texas, Nov. 23.—Gen. Felip Angeles, a leader of the Villa movement, who was captured recently by the Carranza troops has not been executed, according to travellers who arrived here today. These informants, who left Chihuanaua City, Mexico, this morning asserted that the general was to be tried by court martial in that city tonight.

The Park livery barn at Banff was destroyed by fire.

For Colds or Influenza

and as a Preventative take LAXATIVE BROMO QUININE Tablets. Look for E. W. GROVE'S signature on the box. 30c.

From Cherry-Blossom Land

The Japanese Give Good Example

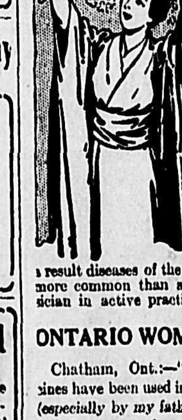

It is a proverb of Cherry Blossom Land that beauty of face and figure depend on womanly health.

What is it that makes our Canadian women often pale, sallow-faced, with dark circles under the eyes, and very often old at forty-five when they should be in their prime? Women suffer in girlhood from backache, spine-ache and headaches, followed by irregularities and as a result diseases of the womanly organs are more common than any one but a physician in active practice could suppose.

ONTARIO WOMEN TESTIFY

Chatham, Ont.:—"Dr. Pierce's medicines have been used in my family at home (especially by my father and mother) ever since I can remember. They always proved very satisfactory. Through overwork I at one time became all run-down in health, was on the verge of a complete nervous break-down. I went on ailing for about two years, during which time I suffered terribly. I took Dr. Pierce's Favorite Prescription and it soon built me up in good health and cured me of the nervous condition. I consider it an excellent medicine for the ailments of women."—MRS. CHAS. TITUS, Jr., 28 Duke St.

MENNEN'S BORATED TALCUM

The best known and most used baby talcum in the world.

The Standard Cafe

526 Baker Street, Nelson, B.C.

OPEN DAY AND NIGHT

12 to 2.30, Special Lunch - - 50c.

Phone 154

SLOCAN MILL MEN ALL WEAR SMILES

"All the mill-men in the Slocan wear happy smiles," said W. H. Turner, who returned Saturday night from a trip into that country.

"While the compressors are assured of water, by reason of the snow melting, the mills were also in a precarious position, but now have all the water they require for power purposes.

"The Silversmith, at Sandon, particularly needed the increased flow of water. Almost all the other mills also felt the shortage, except of course the splendid plant of Clarence Cunningham's at Alamo, which has more than one source."

SAYS UNREST IS JUSTIFIED

Returned Fighting Parson Supports Demand of Soldier at Winnipeg — Scores Food Conditions

TORONTO, Nov. 23.—"A lot of unrest is quite justified," said Lt. Col. Canon Geo. Frederick Scott, in an interview here today. "I supported the demands of the returned soldiers at Winnipeg, who were working 10 hours a day, and had no time for recreation. There was no bolshevism in Winnipeg among the soldiers. The cry of bolshevism was made by the capitalists and the press to terrify the people," he said.

"This unrest is quite right, while there are girls working 10 hours a day in cotton factories in Quebec, while dividends of one hundred and fifty per cent are being made to the capitalists. What is the good of praying for rest, when impure milk is being sold and the people are living in an unsanitary condition?" The milk is fairly decent in Toronto, said the interviewer. I don't know about Toronto, but in Montreal 60 per cent of the milk supplied the people has been condemned as impure," Mr. Canon replied.

GIVE MANDATE TO POLAND

Arrangement Settles Question Agitating Allies For Some Time—Is For Twenty-Five Years

PARIS, Nov. 23.—The arrangement in the supreme council to grant Poland a mandate over Eastern Galicia under the league of nations settles one of the most disturbing questions with which the allies have had to deal, concerning Poland. By the terms of settlement Poland is to be the mandatory for 25 years, which is believed to be long enough to secure immediate peace in the troubled territory.

Suggestions of a mandate of five years were vetoed by the Poles, who declared that this would mean five years of disorder in Galicia and that it would not satisfy Poland's national ambitions. At the end of 25 years, the league of nations will have the right to decide how Galicia's future is to be dtermined, or whether a plebiscite will be held. But the Poles say, in 25 years they will have had time to reconcile the race differences and give an effective administration, which they believe will win over the Ruthenian population and reconcile them to Polish sovereignty.

Under the agreement Galicia is to have a certain amount of autonomy and eastern Galicia will in a way be federated with Poland. Lemberg and several other cities of considerable size in the territory will be affected by the settlement.

MRS BERRY DIES AT VANCOUVER

Wife of Former Mayor and Publisher—Brother Was Former Member for Grand Forks

VANCOUVER, Nov. 23.—Mrs. Alice H. Berry, wife of Louis D. Taylor, former mayor of Vancouver, and at one time publisher of the Vancouver Daily World, died this morning at St. Paul's hospital after a long illness. She is survived by her husband and three sons, Frank Berry, Seattle; Archie Berry, Anyox, nd Jack Berry, Vancouver. She is also mourned by three brother, E. Miller, Victoria, former member of the legislature for Grand Forks, F. T. Miller, Seattle, and Walter Miller, Seattle, and two sisters, Mrs. Hirschfield, San Francisco, and Mrs. E. Todd Lees, Vancouver.

Deceased was a daughter of the late Jonathan Miller, pioneer postmaster of Vancouver. She was born at New Westminster, in 1872. In 1890 she married Harry A. Berry. She was associated with Mr. Taylor, whom she married in 1916, in the management of the World, being on the board of directors for ten years.

It is estimated that one in every thirty of the allied soldiers who entered France married a French bride.

SALE OF TWEED COATS

These come in both the Raglan and Set-in Sleeves—some have the triple collar. These come in desirable Brown and Grey mixtures.

Regular value $27.50. today $22.50

Regular value $25.00 today $19.75

TWEED SKIRTS

Dark brown check, a special line. Regular $6.50 and $7.00 Clearing at $4.95

SALE OF HATS

Balance of our Ready-to-wear Hats clearing to make room for Christmas Goods. Your choice $6.00

Fifteen Pattern Hats, principally velvet—no two alike Clearing at only $9.00

SMILLIE & WEIR

LADIES' WEAR SPECIALISTS

PRESS SCORES D'ANNUNIZO

All Newspapers in Italy Express Disapproval of Poet Captain's Expedition Against Zara.

ROME, Nov. 23.—Disapproval of Capt. D'Annunzio's expedition against Zara is expressed by the entire press of Italy. Maj. Giuristi, an Italian officer who has been with the forces along the Dalmation coast, arrived here and has distributed to the press a statement saying that D'Annunzio's act was necessary because he feared Italy would withdraw her troops from Zara and leave the city at the mercy of the Jugo Slavs.

Serbs Will Oppose

VENICE, Nov. 23—A Serbian division 10,000 strong composed of picked men has been consolidated at Spalato, on the Dalmation coast, ready to oppose Gabriele D'Annunizo if he approaches that city according to information reaching Rear Admiral Andrews, comonder of the United States forces in the Adriatic on board the armored cruiser Pittsburg.

The American comander is in wireless communication with the entire Dalmatian coast and is able to receive an answer to a message to any point within five minutes.

No incident has occurred at any place on the coast, according to the reports, and tranquility prevails everywhere.

FOSTER SPEAKS AT BANQUET

NEW YORK, Nov. 23—The Canadian society of New York held its annual banquet last night in the ball room of the Biltmore hotel with its usual large attendance of members of both sexes. British and American flags were the sole decorations of the ball room, and on the tables. Arthur Knowlson, president of the society presided.

At the conclusion of the repast, toastmaster Knowlson introduced Sir George Foster, Canadian minister of trade and commerce. Canada's methods of showing gratitude to her demobilized soldiers was related by Sir George Foster. The generous response of Canadians to their Victory lonas was proof of the solidarity and unity of the people, he asserted. The war is still on, he added, until the blessings of peace and good government have been established.

"Away with all petty strifes and national controversy he said. "If they are selfishly inclined and if the torch of liberty is not to be destroyed by lack of action."

ROADS MAY GRANT FREE TRANSPORT

(Continued From Page One)

to the request made by the Canadian railway war board under date of October 16 last, it would seem to me that the railways would have a right, subject to our approval, or permission, to grant free or reduced transportation to those parties mentioned in clauses (b), (d), and (e) as well as to all others. Thus, if the railway companies decide to grant free transportation to the immigration and customs officials of the United States, to the families of former and deceased employes of transportation companies, then if this board approves or permits, they will be within the law in granting such transportation.

"I am not so clear as to the real intention of parliament with reference to the provision herein before referred to because, taken in its general sense we are given the right to extend, restrict, limit or qualify the carriage of traffic by the companies as provided under this section, but I have come to the conclusion that this is only meant as a regulating clause, and our powers are restricted to extending, restricting, limiting or qualifying what the companies propose to do and therefore gives us no originating jurisdiction, but when the railway companies come to us asking that certain persons or classes of persons, be given the privilege of free transportation, we would have the right to extend, restrict, limit, or qualify the same. If I am right in my general interpretation of the clause, then I think we have the power either to approve or disapprove of all the requests made by the Canadian railway war board in their letter of October 16, hereinbefore referred to, and, as they seem to me to be proper requests, I am in favor of approving the same and permitting the issuing of transportation as requested."

SPECIAL This Week

Ladies' Dark Mahogany Shoe, with White Neolin Sole and Low Rubber Heel.

A good shoe for this weather.

Sizes 2 1-2 to 7.

Special price $5.95

C. ROMANO

SHOEMAKING AND REPAIRING

Suffered With Boils Last 5 Years

Boils are simply a breaking out of bad blood, and anyone who has suffered from them, knows how sick and miserable they make you feel. Just when you think you are cured of one, another seems ready to take its place and prolong your misery. All the poulticing and lancing you can do will not get rid of them.

While the skin appears to be the cause of the irritation the real disease is rooted in the blood, and to get rid of these painful pests it is necessary to get right at the seat of the trouble.

When the blood is purified, cleansed and vitalized, by Burdock Blood Bitters, the boils will quickly disappear, your misery is at an end, and health and strength come back again.

Mr. Robt. Johnson, Barkway, Ont., writes:—"I have suffered very much, during the last five years from boils, having as many as five at once. I tried different remedies without any relief. I was advised to try Burdock Blood Bitters, which I did, and after taking just one bottle I have had no more boils."

B.B.B. has been on the market for over 40 years and is manufactured only by The T. Milburn Co., Limited, Toronto, Ont.

Buy Your Personal Greeting Cards Now

To Reach Overseas by Christmas

We can deliver, printed with your own name and greeting, one day after receipt of order

One dozen lots at Eastern Prices

Two dozen or more at 10 per cent below Eastern Prices

BEAUTIFUL CARDS

NO DELAY

Prices Reasonable *Call and See Samples*

The Daily News Job Department

The Home of Good Printing

NELSON - BRITISH COLUMBIA

Mining and Markets

RICES AT LOCAL MARKET UNCHANGED

enty of Pork Offered—Artichokes and Root Celery Make Appearance

Abundance of pork was on view the local market Saturday. There is no change, however, in meat ices. Eggs remained at $1, though aching, a higher price in some arters. Artichokes, and root celery celery-rave, were noticed in the alls. There was hardly any change om the prices of the previous ek, in any commodity.

The following price were quoted:

ef, per lb.	$ .15 @ .25
ef, young, per lb	.20 @ .30
al, per lb.	.18 @ .30
rk, per lb.	.20 @ .35
essed fowl, per lb.	.35
essed chicken, per lb...	.40 @ .45
essed rabbits, each	1.00
ve fowls, per lb.	.30
adcheese, per lb.	.20
gs per dozen	1.00
tter, per lb.	.70
omemade cheese, per lb.	.45 @ .55
omemade jelly, per lb. up from	.25
ney, per 4 lbs.	1.75
apes, per lb.	.20 @ .25
abapples, per ½ box...	.60
ples, per box	1.50 @2.25
ars, per box	2.50
ars, per 4 lbs.	.25
mbard plums, per basket	1.00
tatoes, per 8 lbs.	.25
ions, per 4 lbs.	.25
ets, per 6 lbs.	.25
rrots, per 6 lbs.	.25
inces, per lb.	.10
matoes, per 2 lbs.	.25
bbage, per lb.	.05
rsnips, per lb.	.05
tichokes, per 4 lbs.	.25
lery, per bunch	.10
lery-rave, per 3 bunches	.0
otch Kale, per head	.10
dives, per 2 heads	.05
eks, per bunch	.05
pers, per lb.	.20
rsley, per bunch	.05

WINNIPEG GRAIN QUOTATIONS

	Open	High	Low	Close
Oats—				
c.	81⅝	81⅞	81¼	81⅞
y	83⅛	83¾	83	83¾
ly	..	...	...	81
Barley—				
v.	..	...	...	146
c.	138½	139¼	138½	138⅞
y	133½	134⅝	133½	134
Flax—				
v.	500	515	500	506
c.	486½	507	486	500
y	468	490	467½	486
Rye—				
c.	143½	...	...	143½
y	..	...	...	159⅞

RKET HAS GOOD TONE AT MONTREAL

MONTREAL, Nov. 23—Atlantic gar and Dominion Iron furnished re than half the trading on the ck exchange Saturday, the for- r being dealt into the extent of 0 shares and the latter to the ex- t of 1900 shares. The former sed at a net loss of 2¼ points, l the latter closed at a gain of points.

eel of Canada was not particul- y active and the price held steady 75⅝ to 75⅞ ,and final sale being a net gain of ⅛ point.

lsewhere the market showed a her good tone, with several stocks shing the market at material ns, among which were 4⅛ points Toronto railway, two for Lauren- e, four for Lyall, two for Textile d one for Steamships common. xtile was the strongest represen- ive of the cotton groups, conver- losing a fraction and Woods nufacturing losing two points, ap- ently on disappointment concern- the five per cent bonus declared the capital with the regular rterly dividend.

he bond market was active, some 0,000 changing hands. The war ns were generally reactionary, the 3 Victory furnishing the largest al to the trading.

otal sales, shares 7210, bonds 0,000.

MONTREAL PRODUCE

MONTREAL, Nov. 23—In the pro- on market Saturday cheese was ker. Butter continued stronger, ile a strong undertone prevailed the egg market.

heese—finest eastern 27.

utter—choicest creamery 66½ to

ggs—fresh 90, selected 65, No. 1 k 58; No. 2 stock 55.

otatoes—per bag, car lots $2.00 $2.30.

LEGAL NOTICES

TENDERS WANTED

ealed whole tenders will be re- ed until Wednesday next, the 26, 12 o'clock noon, for the finishing fitting up of the East Wing Trinity Methodist church, Nelson, C.

lans and specifications may be at A. G. Lamberts' office, Baker and all tenders are to be de- red to him on or before the above . The lowest or any tender not ssarily accepted. (5297)

SPECULATIVE SHORTS COVER

NEW YORK, Nov. 22.—Trading in stocks Saturday was dull and alto- gether professional. The only inter- esting feature was presented by sev- eral highly speculative issues in which further covering of short con- tracts was under way. Foremost among the shares were General Mo- tors, Pierce Arrow, Crucible Steel, and some of the seasoned oils at extreme gains of 2 to 10 points. This advantage in several advances was materially reduced at the close. The active list was 1 to 3 points higher at its best, but rails and coppers were inclined to sag. Sales amounted to 375,000 shares. There was considerable activity in bonds, especially Liberty issues, where fur- the selling was noted at new low quotations.

Total sales par value, totalled $12,- 650,000.

Old United States bonds were un- changed on call.

Closing Quotations

	High	Low	Close
U. S. Steel Com.	105⅞	104⅛	104⅛
U. S. Steel Pfd.	113⅝	...	113⅝
Chino Copper	39⅝	38	38
Inspiration	56	55⅛	55⅝
Utah Copper	77⅝	76¼	76½
C. P. R.	145¼	144⅞	145¼
Willys Overland	31⅝	30⅞	30¾
Studebaker	117¾	114½	115
General Motors	338¾	326	328
Texas Oil	303½	297	298½

LOAN QUOTATIONS

MONTREAL, Nov. 23.—Dominion Loans—War loans: 1925, 97¾; 1931, 98⅝; 1933, 99⅝.

Victory Loan: 1922, 100¼; 1927, 102⅛; 1937, 104⅛; 1923, 104¼.

GRAIN MARKETS

CHICAGO, Nov. 23.—Buying of corn received a stimulus today from talk of export business at the sea- board and from attempts to antici- pate marked effect of a settlement of the coal strike. Closing prices were unsettled, ¼ lower to 1 7-8 higher with December 131⅝ to 131¾ and May 125¾ to 125⅞.

Oats gained ¼ to ⅞ cents.

In provisions the outcome varied from 10 cents decline to 20 cents advance.

Minneapolis

MINNEAPOLIS, Nov. 23.—Cash grain—Wheat: No. 1 Dark Northern 280 to 310; No. 1 Northern 260 to 290.

Oats: No. 2 White 66½ to 70⅝; No. 3 White 68⅝ to 70⅝.

STERLING EXCHANGE

NEW YORK, Nov. 23—Sterling exchange firm, 3.99½ for 60 day bills and 4.03¾ for demand.

MINING TRUTH

The only publication of its kind in the world and the only exclusively mining periodical in the Interior Northwest fields.

Edited by Sidney Norman, an old-timer in the Kootenays and a firm believer in the future of British Columbia's mines.

Published twice a month. Subscription price, $3 per annum.

MINING TRUTH
SPOKANE, WASH.

CUNARD
ANCHOR
ANCHOR-DONALDSON

APPROXIMATE SAILINGS

NEW YORK—LIVERPOOL
Vestris ...Nov. 24 Orduna ... Dec. 23
Carmania. Dec. 13

NEW YORK—PLYMOUTH CHERBOURG—SOUTHAMPTON
Mauretania Nov. 29 Mauretania Dec. 23

NEW YORK-PLYMOUTH-HAVRE-SOUTHAMPTON
Royal George Dec. 9

NEW YORK-PLYMOUTH-HAVRE-LONDON
Saxonia ...Dec. 10

NEW YORK-PLYMOUTH-CHERBOURG-LONDON
Caronia ..Dec. 13

NEW YORK—PIRAEUS—GREECE
Pannonia .Nov. 22

NEW YORK-MOVILLE-GLASGOW
Columbia .Dec. 6

PORTLAND, ME.—GLASGOW
Saturnia ..Dec. 9 Cassandra Dec. 17

DRAFTS AND MONEY ORDERS
Great Britain and Ireland, Portugal, France, Switzerland, Holland, Denmark, Norway, Sweden, Spain, Italy, Belgium, Greece.

For all information apply to our agents, or to Company office, 622 Hastings St. West, Vancouver Phone Sey. 3648.

THE PRINCE VISITS TUBERCULAR HOSPITAL FOR RETURNED SOLDIERS, BALFOUR, B. C.

BULLS BUSY AT TORONTO MARKET SATURDAY

TORONTO, Nov. 23—This morn- ings stock market was active be- cause of a determined bull move- ment in Canada bread with a turn- over of 1184 shares with a net gain of 1⅛ points. It opened ¼ higher and on a larger number of trans- actions advanced steadily and closed at 28⅛ ,the highest quotation for the session. The steels were in moder- ate demand. Dominion iron advanc- ed ¾ point and Steel of Canada unchanged. Considerable business was done in war bonds.

ODE TO HIS MISTRESS' INVISIBLE EYEBROW

O Mistres Mine,
I would, for old-time's sake,
To those imagined maddening brows
of thine
A verse of homage make:
Apostrophize,
Like earlier love-lorn loons,
Those bows that arch the heaven of
thine eyes,
Those hirsute crescent-moons!
The trouble is,
I've never seen them yet;
For modern hats conceal those mys-
teries
Of amber or of jet—
Or hatless, then
Thy bobbed hair makes a shrine
Which hides thine eyebrows from the
eyes of men;
Yet I'll risk all my honor in one
line
And swear they are divine,
O Mistress Mine!

—Tomfool, in London Daily Herald.

INSURANCE
STOCKS RENTALS
REAL ESTATE
D. ST. DENIS
PHONE 39 509 WARD ST.
NELSON, B.C.

CLASSIFIED ADS BRING RESULTS

The NELSON IRON WORKS, Ltd.
NELSON, B.C.

Mining, Sawmill and General Machinery, New and Second Hand

SEND US YOUR INQUIRIES

The Consolidated Mining & Smelting Co.
Of Canada, Limited
Offices, Smelting and Refining Departments
TRAIL, BRITISH COLUMBIA
SMELTERS AND REFINERS
PURCHASERS OF GOLD, SILVER, COPPER AND LEAD ORES
Producers of Gold, Silver, Copper, Bluestone, Pig Lead and Zinc
TADANAC BRAND

GOODYEAR
MADE IN CANADA

EXTRA POWER BELTING

You can find no safer guide in selecting your belting equipment than the experience of others.

In over one thousand of Canada's plants Goodyear Extra Power Belting is being used with marked success. Scores of these have written us telling of their experience with Extra Power Belting.

Read this letter from The Dominion Steel Products Co., Limited, of Brantford, a concern noted for its progressive methods. It tells of a belting experience which must impress you.

Price was a minor factor with Dominion Steel Products, but on this alone they made a saving of $4,000.

Length of service, general efficiency, continuous operation and power saving were the determining factors in their decision to use only Extra Power Belting in their plant.

It may be that your plant is much smaller; that your saving would only be $400, but even this plus the greater efficiency of Extra Power Belting is too important for you to disregard.

You can easily prove to your own satisfaction that Extra Power would serve you as faithfully as it has the Dominion Steel Products Co.

Phone, wire or write our nearest branch, so that a man carefully trained in belting problems by Goodyear may call on you and present further evidence of the superiority of Extra Power Belting. No obligation other than fair investigation.

THE GOODYEAR TIRE & RUBBER CO. OF CANADA, LIMITED

Branches—Halifax, St. John, Quebec, Montreal, Ottawa, Toronto, Hamilton, London, Winnipeg, Regina, Saskatoon, Edmonton, Calgary, Vancouver. Service Stocks in smaller cities.

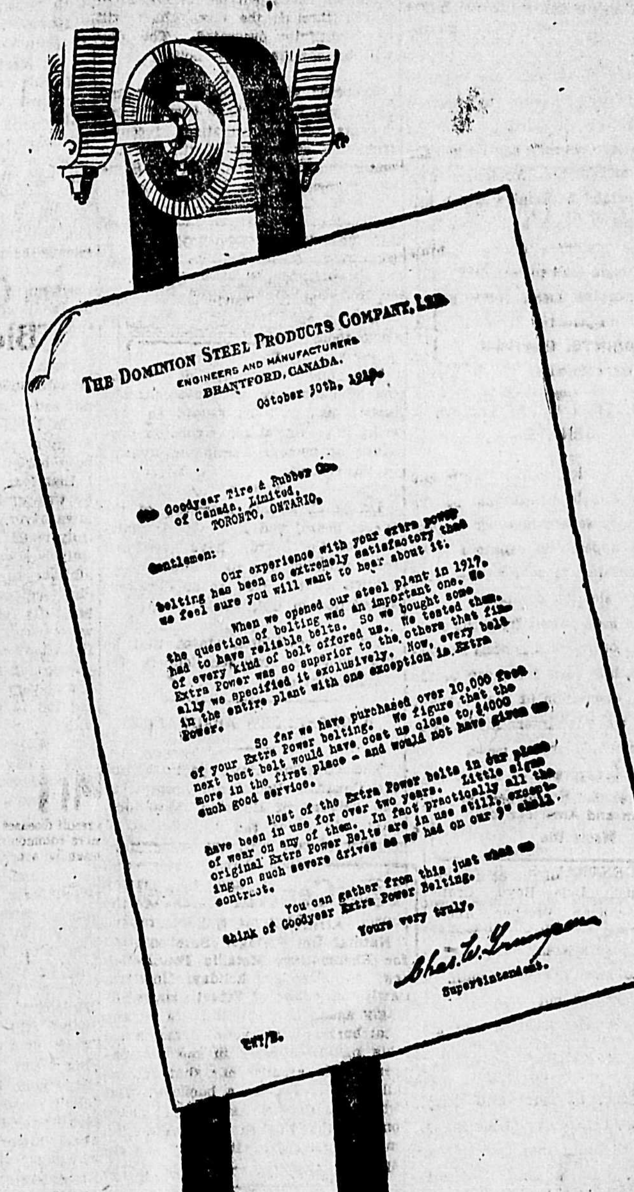

THE DOMINION STEEL PRODUCTS COMPANY, LTD.
ENGINEERS AND MANUFACTURERS
BRANTFORD, CANADA.
October 30th, 1919.

The Goodyear Tire & Rubber Co. of Canada, Limited,
TORONTO, ONTARIO.

Gentlemen:

Our experience with your extra power belting has been so extremely satisfactory that we feel sure you will want to hear about it.

When we opened our steel plant in 1917, the question of belting was an important one. We had to have reliable belts. So we bought some of every kind of belt offered us. We tested them. Extra Power was so superior to the others that finally we specified it exclusively. Now, every belt in the entire plant with one exception is Extra Power.

So far we have purchased over 10,000 feet of your Extra Power belting. We figure that the next best belt would have cost us close to $4000 more in the first place – and would not have given us such good service.

Most of the Extra Power belts in our plant have been in use for over two years. Little signs of wear on any of them. In fact practically all the original Extra Power Belts are in use still, excepting on such severe drives as we had on our ... contract.

You can gather from this just what we think of Goodyear Extra Power Belting.

Yours very truly,

Chas. W. Grampen
Superintendent.

CWT/B.

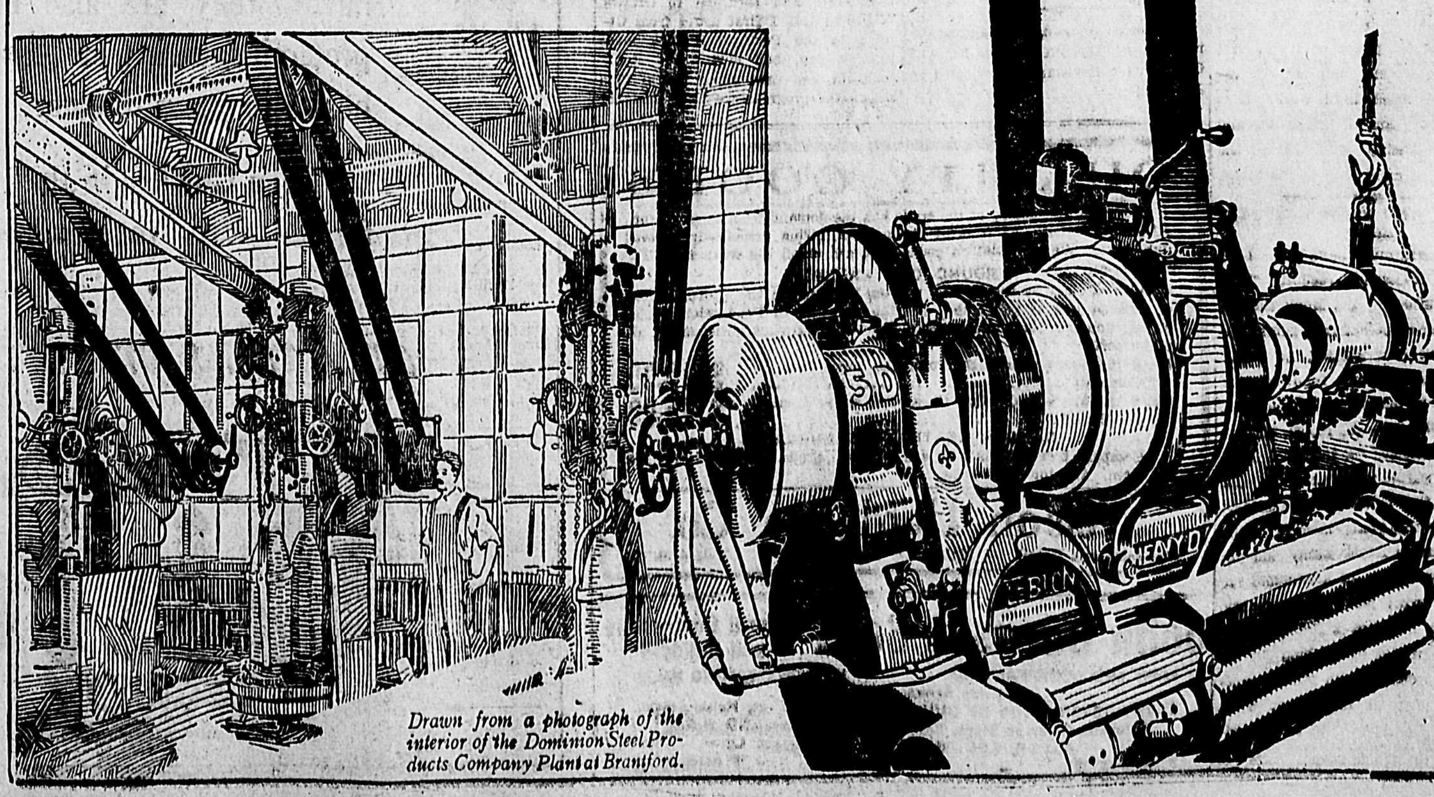

Drawn from a photograph of the interior of the Dominion Steel Products Company Plant at Brantford.

Best Copy

THE DAILY NEWS

Published every morning except Sunday by The News Publishing Company, Limited, Nelson, B. C., Canada.

Business letters should be addressed and checks and money orders made payable to The News Publishing company, Limited, and in no case to individual members of the staff.

Advertising rate cards and sworn detailed statement of circulation mailed on request or may be seen at the office of any advertising agency recognized by the Canadian Press Association.

Subscription Rates: By mail 60 cents per month; $2.50 for six months $5 per year. Delivered 60c per month; $3 for six months, $6 per year, payable in advance.

The News reserves the right to refuse any copy submitted for publication.

MONDAY, NOVEMBER 24, 1919

THE DISGRACEFUL AGITATION IN KITCHENER

An agitation has been begun in Kitchener, Ont., according to Ontario newspapers, to change the name of that city back to Berlin.

It will be recalled that during the war, after a great fight against the pro-German element in the city the name was changed to Kitchener. The Germans continued their agitation and on at least one occasion very nearly won the day in favor of a return to the Prussian name.

Canada generally is getting pretty sick of this sort of thing.

If the Germans in Kitchener prefer a German name for their town instead of a Canadian or British name, then they have no right in Canada. This country does not want a lot of hostile foreigners, even though some of them may be wealthy, who are so adverse to everything British that they will maintain such agitation as that which disgraces the Waterloo county metropolis.

The doors of Canada are open to immigrants who desire to become British subjects in spirit as well as name. But the country has no use for a lot of anti-British foreigners who desire to establish colonies, which are alien in speech, spirit and patriotism, and whose members desire nothing more of Canada than to be able to milk its people of the means of a better livelihood and greater freedom and opportunities than they could obtain in their own countries.

THE ACTION OF AMERICAN SENATE

American participation in the league of nations has been withheld by the United States senate in order to provide what appears to senators to be a useful political issue for the 1920 presidential election campaign.

That has been patent from the commencement of the discussion. Domestic politics has been far more to the fore in the discussion of the covenant than have the vast international considerations which are at issue.

American senators have talked largely of international matters, but obviously underlying the talk was the thought of internal politics.

The effect of it all, of course is to give the league of nations peace movement a set back, but that movement could not sensibly have been expected to have a smooth path. As has been pointed out time and time again, those who assumed that universal and perpetual peace could be established by the drawing up of a covenant such as that of the league was too idealistic to be of much value to the cause which they held at heart.

It is the practical student of international politics who realizes that perpetual world peace or its nearest practical equivalent, can only be established by much hard work, hard thought and years of education and wise statesmanship, who will in the long run be of most help to the cause.

THE MAN WHO SLEW RASPUTIN

Great Britain must have rubbed its eyes when it learned recently that the prince who slew the Monk Rasputin had been robbed of rare gems in a London flat. Still greater, no doubt was the shock which followed the description of this young Prince Felix Youlsoupoff. Says the report, chronicling the incident: "A most charming and light hearted young man, but the terror of flat landlords in London." Apparently this young member of the former Russian Royal family has yet to discover a type of architecture to harmonize with his own originality. He does as he takes a flat he transforms the interior by pushing out the walls and ordering such other structural alterations as may disguise it completely. He is said to be the originator of the black carpet craze in London. Whatever may be the whims of Youssoupoff, however, civilization, thinks the Victoria Times, will forgive him. His was the hand which removed one of the most sinister influuences ever admitted to a European court.

TOLD IN RHYME

BE CONSTANT AND KEEP ADVERTISING

One step won't take you very far,
You've got to keep on walking;
One word won't tell folks who you are,
You've got to keep on talking.

One inch won't make you very tall,
You've got to keep on growing;
One little ad. won't do at all,
You've got to keep them going.

Because

A constant drop of water
Wears away the hardest stone,
The constant gnawing Towser
Masticates the toughest bone.
The constant coo-ing lover
Carries off the blushing maid.
And the constant advertiser
Is the one that GETS THE TRADE.

H.W.

TWENTY YEARS AGO TODAY

(From The Daily Miner.)

General Lord Methuen has won his first great victory in South Africa at Belmont. The Guards made a great name for themselves in a bayonet charge. The British, who carried three ridges, had, 234 killed, wounded and missing. The Boer casualties were heavy.

• • •

The new passenger car for the tramway company has arrived. It is a beautifully appointed coach finished in red plush and with every modern appliance.

• • •

The first hot water heating plant to be installed in Nelson is that being placed in the residence of Ald. McKillop.

• • •

A despatch from Cape Town, South Africa, says the military authorties have given permission to the Canadian contingent on its arrival to march through the city, which will be beautifully decorated. The day will be observed as a holiday.

• • •

Emperor William of Germany and Count von Buelow have been the recipients of congratulations recently from the sovereigns of the German empire on the conclusion of the Samoan agreement with Great Britain.

TEN YEARS AGO TODAY.

(From The Daily News.)

Polling in the provincial elections is taking place throughout the province today.

• • •

The annual convention of the British Columbia school trustees association has gone on record as favoring a provincial grant for the purchase of manual training equipment in the schools.

• • •

Dr. E. C. Arthur, secretary of the school board, and R. J. Steel, chairman of the board, have returned from attending the sixth annual convention of the B.C. school trustees association in Chilliwack.

• • •

Sir Thomas Lipton states that he will construct two challengers for the America cup.

A BACHELOR'S ASSURANCE

The Canadian Press party visited the Canadian Red Cross hospital in the gardens of Clivedon, the ducal palace in which the Astors live, in August of last year, and were dined by Lady (then Mrs.) Astor, and escorted by her and the matron through the several wards of the hospital. They were photographed in the little Canadian cemetery that has been consecrated in the Italian garden. Mrs. Astor, arm in arm with the editor of this paper, smilingly asked him: "Will there be any heartburnings at your home when this picture appears in the newspapers?" He assured her that it was all right, as he was a bachelor. "But what will Colonel Astor say?" asked one of the English gentlemen. "I'll make it all right with him," she responded laughingly.—Chatham World.

Crawford Jamieson, for 21 years a resident of Toronto, where he was Chief Inland Revenue Officer, died at Brockville.

ARCHDEACON BEER FARES AFIELD

LETTER NO. 2

To The Editor of the Daily News:

Sir: The last letter I wrote was from Buffalo N. Y. and this letter as you see is from Halifax, N. S., so I have progressed this far on my way to the West Indies. I am to take the steamer Chaleur on Friday next and am bracing myself up for a siege of sea sickness. I see by the papers that the Chaleur was in trouble during the last few days.

After spending a week in Buffalo, I spent another in Toronto with my nephew Rev. N. D. B. Lamouth who is curate at St. Matthews Church. I preached for him and addressed his Sunday School of 600 children. I also preached at Barnabas' church.

Prefers Country Life

In Toronto I had the novelty of seeing political campaign literature scattered from an airplane. It took two or three minutes to reach the ground, and by that time was well scattered. The noise and bustle of a city such as Toronto or Buffalo is deafening, and I contrasted it to its disadvantage with the quite of my little home in Kaslo among the silent hills of Kootenay. Some delight in the roar of the city life, and I am content for them to have it, provided I can have the peace and quiet of a country life.

From Toronto I went on to Ottawa, and after a few days with my relatives there I went to Carleton Place to renew my acquaintance with friends whom I had known 45 years before. Some of them had been coming to me as school children but are now well advanced, married people, with hair almost as thin and gray as my own. I was taken by one of my some-time pupils over his foundry and he told me they employ about 175 men daily in makingstoves. Others have done well in the world, but alas many have gone on in the prime of life to join the great majority.

From Carleton Place I intended to go to Franktown, where I oncetaught school for $20.00 a month or $140.00 a year, and I was a married man at the time, when I removed I left no debts behind. How is that for the simple life; quite a contrast is it not with with present style of high living.

However, I had to cut out my trip to Franktown because of rain.

Meets Antartic Explorer

I went on to Perth where I was entertained by my old friend, F. L. Milchel, inspector of schools. He and I enjoyed a long evening's chat about times 40 years ago. Here also I met his son, Rr. Michell, who had the privilege of being with Scott in his Antatic voyage. You may be sure I had an interesting time with these friends of mine. I saw other friends in Perth but must briefly mention the fact. The town had grown greatly by the introduction of a soap factory and other industries and I wondered if Kootenay could not do likewise.

From Perth I went to Pakenham intending to call on a friend whom I had not seen for more than 50 years, but when I reached Pakenham I learned to my great regret that my friend had been buried acouple of weeks before, I therefore hired a buggy and went by way of Fitzroy Harbor to the Ottawa river, and crossed over to the Quiyon on the Quebec side. At the Quiyon I saw the benefit of the prohibition in Ontario. The hotel was dirty and comfortless with the usual profanity of drunken men and we were entertained with an incipient fight between a drunken man and a young man who had been teasing him. I was very glad when the time came for me to take the train for Shawville.

Scenes Half-Century Old

Next day being Sunday, I preached in the morning and drove to my sister-in-law's in the evening, and again preached, and next day I drove to Portage-du-Fort, where I taught school over 50 years ago and where I met and married her with whom I lived long enough to celebrate my golden wedding. Only a few of those I knew in the long ago remain today, and those few are like myself tottering towards the end.

From Portage-du-Fort I drove to Bryson to see another friend, whose wife, still alive, was the girlhood companion of my wife. After an evening spent in reminscences of happy days gone by, fringed with a melancholy recollection of friends who have long passed out of our lives, I drove back after dark, in the rain, to the Portage, and next morning at 6 I took train and returned to Ottawa. Where in 1865 I first drove from Ottawa to the Portage, it took more than a day, but now I did it by train in less than three hours. This shows the progress we have made in transportation, and we have made equal advance in almost every other direction.

I remained in Ottawa until last Monday morning, and although the Prince was there, I did not see him. He did not ask for me, so I did not think it incumbent on one to call on him. He has I learn, won the hearts of Canadian by being just jolly good young man with as little side as possible in his circumstances.

There is just one thing more to mention before I close this letter. One or two fkms in Ottawa bought $50.00 Victory Bonds which they announced would be dropped from an air ship on a certain date. Of course many people kept their eyes glued on the airship as it sailed over the city I did not learn who secured the lucky bond. It was not I at any rate

Burmuda Next

My next letter will be from Bermuda, where I intend to stay for a fortnight. I suppose the real novel part of my trip will begin with my steamship voyage. I shall then enter upon a new world and I was warned yesterday, by those who have been over the trip, to be prepared with thin clothing for I shall find it is very hot as soon as we get in the Gulf stream.

H. BEER.

HIS ROYAL HIGHNESS ALWAYS ENJOYED CONVERSING WITH HIS COMRADES IN ARMS OF THE GREAT WAR.

BRITISH COLUMBIA'S OIL POSSIBILITIES

VANCOUVER, Nov. 21.—That the oil possibilities of British Columbia are of great importance is the opinion expressed by a party of eastern officials of the Imperial Oil company, headed by President C. O. Stillman, A. M. McQueen and Victor Ross of Toronto. Mr. Stillman said that the oil which is used by the company throughout the dominion must be brought long distances and it is the purpose or his company to investigate all of the supposed fields in Canada to save long freight hauls.

The company is at present prospecting fields in Alberta close to the British Columbia line where most promising reports have been made by the company's geologists. There is no reason to believe, he says, that the oil deposits should stop at the British Columbia boundary. He said that at the present moment it happens that the British Columbia section is under reserve, and a research has been undertaken by the government, but it is to be expected that the government fully appreciates the possibilities, and that these resources will not be permitted to lie dormant.

CLASSIFIED ADS BRING RESULTS EVERY TIME

A Gift Certificate---
Would That Help You?

Are you puzzled as to what to give? Do you wish to make a gift to someone, yet haven't the slightest idea as to what would be suitable?

This is just where a Birks' Gift Certificate will help you. They are beautifully lithographed on Bond paper, and are suitable for almost any gift occasion. Acceptable at our stores at Vancouver, Ottawa, Winnipeg or Montreal.

Sent by mail on receipt of amounts for which Certificates are to be made out.

Birks

With a Birks' Gift Certificate you avoid giving unsuitable gifts.

Vancouver, B.C.

QUALITY GOODS

Never in the history of the trade has the demand been so great for QUALITY GOODS, as it is at the present, owing principally to the high prices. We all insist on goods that will stand the wear and give the service.

ROUND OAK RANGES

stand in a class by themselves, nothing produced in the United States or Canada just as good; they are the Standard of Production, Style, Finish, Construction and Baking Qualities. They are acknowledged by all to be perfect.

No. 9-16 Square with High Closet and water front Complete $115.00
No. 9-18 Square with High Closet and water front COMPLETE $125.00

RANGES, HEATERS AND FURNACES

Compare these prices with any part of Canada and see if they are not right. Ask for catalogues.

Nelson Hardware Co.

Wholesale and Retail QUALITY STORE Nelson, B. C.

John Burns & Sons General Contractors and Builders

SASH AND DOOR FACTORY NELSON PLANING MILLS
Vernon Street, Nelson, B. C.
EVERY DESCRIPTION OF BUILDING MATERIAL KEPT IN STOCK
Estimates Given on Stone, Brick, Concrete and Frame Buildings.
MAIL ORDERS PROMPTLY ATTENDED TO.
P. O. BOX 194. PHONE 370

Which Hand Will You Have?

It's pretty hard choosing for a youngster who knows Chiclets are somewhere near at hand. Because Chiclets are such tempting confections—dainty, candy-coated, and *peppermint* flavored. A mistake would be serious to little Five-Year Old.

And while the kiddies are using Chiclets for the flavor, they are also building up good digestion, protecting their teeth, laying the foundation for good health in years to come.

Keep Chiclets in the house. Sold everywhere ten for 5c. Or in the generous Week-End box at 25c.

—an Adams product, particularly prepared

ADAMS Chiclets CANDY COATED GUM

Canadian Chewing Gum Co., Limited, Toronto, Winnipeg, Vancouver.

1120

WEEK END ARRIVALS

Sweet Potatoes per lb.	10c
Florida Grape Fruit each	15c
Emperor Grapes Extra quality, per lb.	35c
Fresh Hothouse Lettuce per lb.	50c
Fresh Celery bunch	10c
Pumpkin and Squash per lb.	5c

New Currants, Peels and Shelled Nuts Arrived

Star Grocery

PHONE 10.

A Real Boy's Boot

FOR WINTER WEAR

Ten inch tops, with straps and buckles, Tan or Black.
Size 11 to 13.
Size 1 to 5 1-2.

R. Andrew & Co.

Leaders in Foot Fashions.

A MEMORY

This is just the weather, a wet day and blowing,
All the shining, shimmering leaves tossing low and high,
When my father used to say, "'Twill be the great mowing;
God's weather's good weather, be it wet or dry."

Blue were his eyes and his cheeks were so ruddy,
He was out in all weathers, up and down the farm,
With his pleasant smile and the word for a wet body,
"Sure, the weather's God's weather, who can take the harm?"

With a happy word he'd silence all repining,
While the hay lay wet in field and the cattle died,
When the rain rained every day and no sun shining,
"Ah, well, God is good!" he'd say, even while he sighed.

In the parched summer with the corn not worth saving.
Every field bare as your hand and the beasts to feed,
Still he kept his heart up when other folks were raving,
"God will send the fodder; 'tis He that knows the need."

Now 'tis just the weather, a wild day and weeping,
How the blackbird sang and sang mid the tossing leaves,
When my father used to say, "'Twill be the great reaping,
God sends fine weather to carry home the sheaves."

MAIL SERVICE IS EXCELLENT

Inquiry Shows That Service Between Great Britain and Canada Is Satisfactory

OTTAWA, Nov. 23.—An inquiry into the mail service from Great Britain to Canada instituted by the Canadian trade commission, has revealed that, under ordinary circumstances the service is excellent.

Th inquiry was occasioned by a brief dislocation of service during the recent railway strike in England. Investigation however, showed that later mails were dispatched from London to Canada twelve times during September and nine times during October. The average from port to port was eight days. The British premier advises the trade commission that he is fully alive to the need for frequent and rapid communications with the dominions and that every effort is made to secure the most satisfactory service.

FAMOUS HOLSTEIN BULL DIES AT FARMONT FARM

MIDDLETON, N. Y., Nov. 23— The famous Holstein Freisen bull King Regis Pontiac Alcartra, valued at $50,000, died here today. It was owned by John A. Farmann of Farmont Farm.

"Cascarets" work while you sleep! They start the liver and loosen the bowels without griping or sickening you.

When you wake up all constipation, biliousness, headache, sallowness, bad breath, stomach misery or cold is gone. "Cascarets" never keep you anxious or inconvenienced all the next day like Calomel, Oil, Salts and violent Pills.

"Cascarets" are a delightful laxative cathartic for grown-ups and children.

Switch to "Cascarets"—Cost so little!

Abbey's EFFERVESCENT SALT

For That Pain In The Back

Pain in the small of the back; or irritation in the bladder, is often caused by an excess of uric acid in the blood.

ABBEY'S SALT is a reliable old English Saline that neutralizes uric acid; and is frequently prescribed to relieve pain in the back and other troubles caused by uric acid irritation.

Recommended by physicians everywhere.

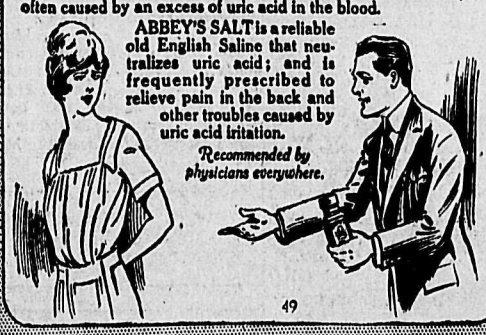

49

WE HAVE RECEIVED A SMALL SHIPMENT OF

RED DOG

As Hog Feed This Cannot Be Beat at the Price

We have also in stock—
BARLEY CHOP
OAT CHOP
FEED CORN MEAL
OIL CAKE MEAL
BRAN and SHORTS

Taylor Milling & Elev. Co.

Kootenay and Boundary

FORMER TRAIL MAN IS RHODES SCHOLAR

John Hamilton Mennie is British Columbia Choice—Employed in Research Work at Smelter.

TRAIL, B.C., Nov. 23.—Word has come from Vancouver that John Hamilton Mennie has been elected Rhodes scholar for British Columbia for 1918, and is leaving for Oxford early next year. Mr. Mennie is well known in Trail, having resided here for nearly a year, and was employed in research work at the smelter by the government.

Rev. Father McIntyre of Rossland, is a visitor to the city today.

R. Swartz left this morning for Houston, Texas, where he has accepted a position.

Dr. and Mrs. J. B. Thom entertained a number of their friends at their residence last Thursday evening. A very pleasant time was spent in cards and games.

R. C. Crowe has purchased the residence formerly owned by J. M. Barnette, who is leaving shortly to live in Vancouver.

A dance was held last evening in the Swartz hall under the auspices of the Trail branch of the I.O.D.E. A large number were present. Quite a number of young people came down from Rossland to take in the dance.

OPPOSITION IS NOT EXPECTED

Drury government being opposed, fident of Being Returned Without Fight at Byelections

TORONTO, Nov. 23.—The likelihood of any of the ministers of the rDury government being opposed, either those who go back to their constituents in December or those who do not do so until January is remote. A conference of Liberal members elect and defeated candidates is to be held in this city on Tuesday, and this is one of the matters to be discussed by them, but there are said to be few who think it is a good policy to put up opposition to any of the ministers. Conservative leaders have said repeatedly since the general election that they would not oppose the ministers at the by-elections.

The matters to be considered at the Liberal conference on Tuesday include the attitude to be adopted in the by-elections as to whether or not any of the elections should be protested and also to confer with the leader, Hartley Dewart, K.C., as to sessional subjects.

While the Liberal party is not likely to oppose the ministers it is quite possible they will show fight in the way of protests. December 4 is the last day on which protests may be filed, it was learned last night that action may be taken to upset the elections in both Rainy River and Sudbury. In the former constituency J. Mathieu, Conservative was elected over E. J. Callaghan, and in the latter Charles McCrea, Conservative was elected over Dr McArthur.

ALFRED HENCKE MAY SUCCEED HUGO HAASE

BERLIN, Nov. 23—Asembly man Alfred Hencke, a Bremen editor will probably succeed Hugo Haase who recently died from wounds received at the hands of an assassin as leader of the ndependent socialist party in the Reichstag. Herr Hencke stands about in the middle ground of the party, having as his competitors George Ledbourd and Ernest Daumig. Fritz Geyer is expected to remain as president of the independent socialist faction.

GERMAN LINER BURNING IN RIVER THAMES

LONDON, Nov. 23—Fire started yesterday in the bunkers of the German liner Prinz Hubertus, which recently arrived in the Thames from Bombay. The fire gradually spread throughout the vessel, despite tons of water poured on the liner all last night and her sides are red hot. The vessel is lying on the mud and she is listing badly, and it is possible will turn turtle. The Prinz Hubertus has a cargo of 14,000 tons, consisting of copra, wheat and cotton seed.

Great for Lunch says Bobby

Best corn flakes made are

POST TOASTIES

WIDEN CHANNEL IN NARROWS BELOW BURTON

BURTON, B.C., Nov. 23. — The dredge Shelldrake has arrived from Nakusp with Captain Armstrong in command, who intends widening the channel in the narrows below Burton.

Mrs. John Reinecker is visiting friends in Washington.

W. Giddings is a Calgary visitor this week.

Mrs. John Gardner, of Graham's Landing, visited Mrs. Hiltz on Wednesday.

Mrs. Podbilancik and children have gone to Fernie for the winter.

C. Levy, road superintendent for New Denver, was a business visitor here this week.

Miss H. Todd who has been the guest of Mrs. Reveller has gone to Nelson.

James Fuller has taken over the management of the Kootenay hotel for the winter months.

A. A. Burton is a Nelson visitor.

Mrs. Gayfind was a Nakusp visitor one day this week.

T. Abriel of Nakusp spent Wednesday here.

HAVE PERMANENT Y. M. C. A. SECRETARY IN LUMBER CAMPS

BAYNES LAKE, Nov. 23—Francis A. Williams arrived here this week to become secretary of the industrial Y. M. C. A. which has been instituted among the camps of the Adolph Lumber company at Baynes Lake, the Baker Lumber company at Baker, and the Ross-Saskatoon Lumber company at Waldo. These three companies as a result of the demonstration of Y. M. C. A. work put on by Capt. Rae among five lumber camps of the East Kootenay, have decided to have a permanent Y. M. C. A. secretary among them. Mr. Williams will devote his time to the camps of the three companies. He will carry on the usual Y. M. C. A program, including moving pictures and other entertainments, games and athletic sports, educational, and religious classes, including English classes for foreign speaking people .

Mr. Williams has been engaged in Y. M. C. A. war work since the beginning of 1915, being for two years general military secretary at Toronto and for the balance of the time being on the overseas Y. M. C. A. staff. Before the war he was western organizing secretary of the Brotherhood of St. Andrew.

This is the second Y. M. C. A. to be organized as a result of the demonstration put on by Captain Rae during last summer. The other being at the Otis-Staples Lumber company's camps at Wycliffe where Captain Rae is the secretary.

BELIEVE WOMAN'S LIFE COULD HAVE BEEN SAVED

OTTAWA, Nov. 23— The finding of the police commissioners who probed the circumstances of the death of Mrs. Sarah Shipman, who was arrested on the night of Nov. 14, and after several hours in the cell died in a hospital, Tuesday has issued its findings. The report states:

"That Mrs. Shipman was not intoxicated when placed under arrest; that, in fact, there is no doubt she never used intoxicants at any time.

"That the police officers mistakenly but reasonably concluded the unfortunate lady was intoxicated, in placing her under arrest.

"That Sergt. Maj. Barlo showed a want of judgment under the circumstances in that even if Mrs. Shipman had appeared to be intoxicated, her condition warranted medical attention which was not sought.

"That it was entirely probable Mrs. Shipman's life could have been saved had she received medical attention at the first availabe opportunity. "The police officers mentioned are under suspension."

ROSSLAND PERSONALS

ROSSLAND, B. C., Nov. 23—G. D. Paul and G. B. Paul of Spokane are spending a few days in the city .

The fire department was called out on Wednesday to a fire at the laundry owned by Hop Chung on Washington street. Very little damage was done.

R. E. C. Hooper of Vancouver, spent Friday in Rossland.

Judge Forin of Nelson is in Rossland, holding court

Mrs. J. W. Coffin entertained about forty of her friends at bridge Wednesday evening

Mrs. J. N. Post and Mrs. J. Trevarrow and two children, expect to leave Saturday morning for Detroit where they will make their home in future.

FORT STEELE OLD TIMER DIES SUDDENLY

FORT STEELE, B. C., Nov. 23—This community lost one of its old timers this morning through the sudden death of heart failure of Duncan Brander. Mr. Brander who had been working with J. H. Hayes erecting a sawmill, appeared to be in his usual good spirits at breakfast time, when he was suddenly stricken. A phone call was put in for a doctor immediately, but he was dead within a moment. A widow and seven children, two of them attending high school at Cranbrook survive. Mr. Brander had lived in this part of the country for 25 years.

MEAGHER'S

SALE OF

READY-TO-WEAR, ETC.

CONTINUES TODAY

With a New Line of Bargains. Note that Everything Advertised is Up-to-date in Style, and Made of BEST QUALITY MATERIALS

Ladies' Tailored Suits at $34.95

Forty suits in this lot, all smartly tailored, and made of good all-wool serge or tweed. Coats are belted, and have plain tailored or convertible collars. Linings of best quality silk or satin. Skirts have straight line effects. Sizes 16 to 40. Values to $50.00. Sale Price $34.95

High-Class Tailored Suits at $69.00

In this lot there are some of our finest suits, in all-wool velours, broadcloth and gabardine. Coats smartly tailored in a range of pretty styles and lined with guaranteed satin. Skirts shirred at waist and finished with belts. We have these suits in navy, black, brown, taupe and Belgian blue. Sizes to 44. Special Sale Price $69.00

DRESSES

25 Ladies' Silk Dresses to Sell at $25 Each

Smart dresses for afternoon wear in taffeta or soft satin, mostly with sleeves of Georgette. These are shown in navy, taupe, brown, brown, black, etc. Values to $45.00. Sale price, each $25.00

SKIRTS

Poplin Skirts at $8.95 Each

Eighteen only, silk poplin skirts, made in a variety of pretty styles, trimmed with fine tucks and buttons, etc. Made up in navy, black, grey and taupe. Sizes 30-inch waist measure Sale price, each $8.95

MILLINERY

Ladies' Trimmed Hats to Clear at $6.95

Smartly made hats of silk velvet, plush and duvetyn. All individual styles in a variety of pretty colors. Some of our prettiest hats in this lot. Values to $12.00. Sale price, each $6.95

MEAGHER & CO.

THE STORE FOR STYLE. THE STORE FOR QUALITY.

GRAND FORKS RANCHER FINED FOR STEALING FEED

GRAND FORKS, B.C., Nov. 23.—Joe Beran, a rancher living in the North Fork district, was brought before Magistrate Neil McCallum Tuesday by George Stanfield, provincial constable, charged with the theft of cattle feed belonging to John Kortess, another rancher of North Fork. Beran pleaded not guilty but was fined $10 and costs. He paid the fine.

H. G. Walsh of Vancouver was a Grand Forks visitor Thursday.

J. H. Jackson returned from Colville Monday.

J. W. Reid returned to Lynch Creek Wednesday after a few days visit at his home.

Joe Willis, agent at the Union depot, returned Monday after a months vacation trip to eastern states and eastern Canada. Mrs. Willis and son remained in Winnipeg on a visit with her mother. Before returning to work Joe left for the North Fork to try his luck for a deer.

Mrs. Oswald Denine and Miss Harriet Gaw returned Monday from Halcyon Hot Springs.

BRANTFORD WILL TRY TO TO BRING DOWN H. C. L.

BRANTFORD, Nov. 23—In view of the jump in prices in the market this past week, Mayor McBride announced Saturday that he would call a special meeting of the finance committee and food and fuel committees this week to see what could be done to bring prices of food within reach. Eggs were up to 80 cents and potatoes were $2.75 a bag.

When a market vendor asked this price for potatoes Saturday morning a customer asked the reason for the advance in the price of tubers. The reply was "Manitoba all frozen up."

DRINK

Nelson Brewing Company's Beer and Porter

Healthful and invigorating. Made with crystal clear mountain water from pure malt and hops.

Nelson Brewing Company, Limited

NELSON, B.C.

H. W. Edwards

TAXIDERMIST

GAME HEADS AND ANIMAL RUGS MOUNTED

2nd Street, REVELSTOKE, B.C.
P. O. BOX 304.

NUMBER SIX TYPOS ACCEPT MANDATE

NEW YORK, Nov. 23—A mandate issued by the executive council of the international typographical union ordering the striking members of typographical union number six back to work, was accepted by a vote of three to one at a meeting of the Big Six today. Leaders of the insurgent element in the union announced they would decide at a meeting tomorrow whether to defy the international or return to work.

An extra amount of cream may be secured from milk by first heating the milk until lukewarm, then immediately chilling it. Every particle of cream will rise to the surface.

The Daily News Job Department Will Print Anything That Can Be Printed

WITH THE LARGEST PRINTING AND RULING ESTABLISHMENT IN THE INTERIOR OF BRITISH COLUMBIA, EQUIPPED WITH MODERN MACHINERY AND CONDUCTED BY A STAFF WHOSE CONSTANT ENDEAVOR IT IS TO TURN OUT PRINTING ONLY OF THE HIGHEST QUALITY, THE DAILY NEWS JOB DEPARTMENT IS READY TO FILL YOUR ORDERS PROMPTLY, EFFICIENTLY AND ECONOMICALLY.

IT CARRIES THE LARGEST STOCK OF PAPERS, CARDBOARDS, COVER PAPERS, CARDS AND OTHER MATERIAL BETWEEN CALGARY AND VANCOUVER.

Do You Need Any of the Following Articles?

RULED OFFICE STATIONERY
LEDGER SHEETS OR FORMS
LETTERHEADS
NOTEHEADS
BILLHEADS
STATEMENTS
ENVELOPES
SHIPPING TAGS
BUSINESS CARDS
DISPLAY CARDS
LEGAL FORMS
BLOTTERS
HANDBILLS
POSTERS
WEDDING STATIONERY
IN MEMORIAM CARDS
STOCK CERTIFICATES
VISITING CARDS
INVITATION CARDS
MEAL TICKETS
LETTER CIRCULARS
NOTE CIRCULARS
LODGE CONSTITUTIONS
BY-LAWS
BOOKLETS
PRIZE LISTS
AUDITORS' REPORTS

IF WHAT YOU WANT IS NOT IN THIS LIST, WRITE OR TELEPHONE THE NEWS JOB DEPARTMENT. NO JOB TOO LARGE. NO JOB TOO SMALL.

The Daily News Job Department

THE HOME OF GOOD PRINTING
BAKER STREET NELSON, B.C.

General News of the City

ELEPHANTS RACE ON GYMNASIUM FLOOR

Many Comedy Stunts in Splendid Program Given at "Y" Saturday Night

Although one turn was omitted from the advertised program at the Y. M. C. A. entertainment on Saturday night, due to the late arrival of the motion picture machine, the general excellence and wide variety of the numbers given dispersed any feeling of disappointment on the part of the crowded audience and left them well satisfied with their two hours of solid enjoyment.

Promptly at 8 o'clock, two teams of high school girls, the Live Wires and the Whirlwinds, lined up on the gymnasium floor, for a tussle for honors in basketball, the line-up being as follows: Lives Wires: Catherine Brodie, Jean Turner, Mamie Moore, and Janet Carrie, led by Helen Whitmore. Whirlwinds: Grace Miller, Catherine Black, Belle McGauley, Esther Scott, led by Gladys Jelfs.

Throughout the game the Live Wires were hopelessly outclassed, showing a lack of co-ordination in their play as well as being much slower on the ball than their swift antagonists.

Final scores were: Live Wires, 1 goal; Whirlwilds 25 goals.

An Italian dance by Miss Grace Brett and R. Bray was the second, and judging by the applause evoked, the most popularly appreciated turn of the evening. They were costumed to represent a young Italian couple, and their dance was a terpsichorian interpretation of an episode in the progress of a courtship, in which the advance, repulse, anger, efforts at reconciliation, pique, and finally, mutual agreement were most admirably portrayed.

In response to much hand clapping these talented young people gave two short dances of Grecian origin.

Miss I. Steed kindly officiated at the piano.

A three round, no decision, exhibition boxing bout, each round of one minute and a half duration, was staged by Fred Whitfield and Fin Campbell, and was refereed by G. Roberts. This was marked by lively exchanges, both men mixing things well and keeping up a lively pace throughout.

Comedy was let loose in the fourth turn when three teams took the floor in an elephant race. Two men composed an elephant by the tall man locking his legs round the head man's waist, and passing head and shoulders through his partners legs to grasp him b the heels, while the head or lead man prepared to run forward on his hands and feet. These grotesquely contored pairs proved irrisistably funny when in motion. Laughter reached its climax when one elephant after running forward, uncoupling and reversing positions, found they did not know how to couple up again for the return journey.

Jack Morris and Fin Campbell proved to be the light-foots' in this race, winning two heats.

Jiu Jitsu, the famous Japanese system of self defence, was the subject of a very interesting exposition by Grif. Morris and H. Simmons, in which a number of holds, breaks, and falls, were explained and illustrated to the evident appreciation of the audience.

Advanced apparatus work on the parallel bars and the "horse" by the senior members of the gymnasium class was another interesting bit of work, in which the seniors shewed, by their fine muscular control and general smartness, the advantages in the way of increased efficiency and vim, to be derived from a systematic course of physical exercise.

The humorous touch was added to this turn by the improvised bit of nonsense of J. Notman, who, in a clown's regalia, attempted, more or less seriously, the stunts of the gymnasts to the huge delight of the junior members of the audience.

Senior basketball was the last item on the program, and was played by the Match Sticks and the Telegraph Poles.

Both teams put up a fast and furious game in which good combination was displayed by both sides, smart passes and fast scoring being the order of the day.

At half time, the match sticks were leading by two goals, the score being fifteen to thirteen and at time the Telegraph Poles had evened the score at twenty-five goals apiece.

Players and onlookers being a trifle disappointed at the indecisive turn of events, a few more baskets were played, which results in a win for the Telegraph Poles by a score of 29 goals to 25.

Next week the High school girls will put on a novel kind of entertainment that is going under the name of a social evening; but what the program is, no one can discover.

FARRIS TO RESIGN IF NOT NEW ACT

Attorney-General Tells Nelson W.C.T.U. Liquor Law Must be Changed or He Will Go.

A declaration by Hon. J. W. DeB. Farris, attorney-general, that he would refuse to continue in office if new liquor legislation were not placed on the statute books of the province at the coming session of the legislature, was a feature of the public meeting held at the city hall Saturday night under the auspices of the W.C.T.U.

Hon. J. H. King, minister of public works, was also present, but the attorney-general was the sole orator of the occasion. Mayor J. A. McDonald and Commissioner T. L. Bloomer represented the police commission, and Rev. J.P. Westman and Rev. D. T. McClintock of the ministerial association, were also on hand. About 40 members of the W.C.T.U. were present, and Mrs. Hugh Ross, president of the order, occupied the chair.

The attorney-general reviewed at some length the history of prohibition legislation in this province, going extensively into the Findlay case, and the subsequent developments, and gradually bringing the subject up to the present time, with its great volume of liquor sold through the drug-stores and the government vendor, on prescriptions obtained from the medical fraternity.

It was frankly admitted by the minister that conditions at present were bad, in respect to the volume of prescriptions issued, in respect to illicit trade in liquor, and in respect to the effects of this trade. The hardest feature to control, he said, was that of the prescriptions.

Present conditions, however, could not be allowed to continue, and something must be done. Either there would be new liquor legislation at the next session of the legislature or he would refuse to remain a cabinet minister.

Touching on the topic of child welfare, the attorney-general asserted that the government had done a great deal in this field, providing various institutions and doing everything possible to encourage development of this work.

Rev. Mr. Westman asked the minister if he had stated that the majority of the people of the province wanted liquor. The attorney-general replied that this was a slip, and not what he meant.

Mr. Westman asked the minister if he could indicate in a more definite and detailed way what the government proposed to do. On this point the minister did not extend what he had already said.

Mayor McDonald stated that the police commission of Nelson had made a thorough investigation of the hotels, and it was completely established that the hotels of Nelson were observing the law, and were free of liquor. Nelson's problem, the mayor said, was to be traced to the drug-stores and to illegal selling.

RETURNED MEN MEET MINISTERS

Attorney General and Minister of Public Works Approached on Housing and Industrial Assistance Schemes

The returned soldiers' housing scheme and the matter of assistance to returned men who were starting up, in business or industries on their own initiative were matters that were brought to the attention of Attornew General J. W. DeB. Farris and Hon. Dr. J. H. King, minister of public works, by a deputation of local returned soldiers on Saturday evening.

Regarding the housing scheme the deputation was informed that the money was lent by the dominion government to the provincial government who in turn lent money to the cities and municipalities of the province. The responsibility for this assistance therefore lay with the municipality, which, if desired or thought feasible could avail itself of the opportunity.

With reference to the industrial or business assistance scheme several local cases were pointed out and they were referred to Major D. B. Martyn, industrial commissioner for the province, within whose province such applications came. Dr. King wired Major Martyn to forward data to Nelson and it is expected this will be to hand in a few days.

SCHOONER PICKS UP SURVIVORS OF WRECK

BARBADOES, Nov. 23—The British schooner Gladys Mosher on her arrival here from St. Johns, Newfoundland, brought the captain and crew of five of the small British schooner John Bradley, sunk in a storm on November 2, while bound from Sydney for Newfoundland. The men are well.

TIME LIMIT IS SET FOR VOCATIONISTS

According to a recent order-in-council issued from Ottawa, a time limit has been set for applications for vocational re-training. The order reads: Limiting time for application for re-training courses three months from Nov. 1, 1919, or discharge, whichever i later." The officials of the department S. C. R. wish this fact to become known to all returned men, who may be yligible for a course.

Registration forms have been provided and all who suffer from a disability which prevents them following their former occupation should obtain and fill in a form; these may be obtained at any S. C. R. representatives' office, either personally or through the mail. On completion, the form should be mailed to the department S. C R., Vancouver.

Any ex-member of the forces who is now at work, but who has a disability, should register and thus protect his interests. The fact that a man registers does not mean that he is compelled to take a course at once. He may continue at his present position and can at a later date apply for a course, but he must be registered within the time mentioned.

The order-in-council also covers the case of those men who enlisted prior to attaining their 18th birthday, and they also must register within the period before stated.

Registration does not mean that a course must be started immediately; if at a later date an ex-member finds that his disability prevents him from carrying on and he is eligible for vocational training, he may make application for the course, however he must have registered with the Vocational Branch Department S. C. R., before Jan. 31, 1920, or three months after discharge.

Those who enlisted under 18 years are also governed by this ruling.

She—I appreciate the compliment, but I'm afraid I could never make you happy.

He—Oh, yes you could. You don't know how easily pleased I am.

WOMEN OF MIDDLE AGE

Need Help to Pass the Crisis Safely—Proof that Lydia E. Pinkham's Vegetable Compound Can be Relied Upon.

Urbana, Ill.—"During Change of Life, in addition to its annoying symptoms, I had an attack of grippe which lasted all winter and left me in a weakened condition. I felt at times that I would never be well again. I read of Lydia E. Pinkham's Vegetable Compound and what it did for women passing through the Change of Life, so I told my doctor I would try it. I soon began to gain in strength and the annoying symptoms disappeared and your Vegetable Compound has made me a well, strong woman so I do all my own housework. I cannot recommend Lydia E. Pinkham's Vegetable Compound too highly to women passing through the Change of Life." —Mrs. FRANK HENSON, 1316 S. Orchade St., Urbana, Ill.

Women who suffer from nervousness, "hent flashes," backache, headaches and "the blues" should try this famous root and herb remedy, Lydia E. Pinkham's Vegetable Compound.

STOPS PAIN LIKE MAGIC

SAN SAN-TRO-PAS PAS

ANTISEPTIC HEALING

WE CONSIDER THE GREATEST CLEANSING AND HEALING COMPOUND ON EARTH

FOR CUTS, FROST BITES, BRUISES SOILS, RUNNING SORES, PNEUMONIA, BURNS, SEALING GREASTS RING WORM, ECZEMA, SWELLINGS, ETC. ETC.

PREVENTS PROUD FLESH

Sold in Nelson by Canada Drug & Book Co. The A. Macdonald Co. Ltd. wholesale distributors.

THE TORTURES OF RHEUMATISM

Happily Stopped When He Began To Take "Fruit-a-tives"

3 OTTAWA ST., HULL, P. Q.

"For a year, I suffered with *Rheumatism*, being forced to stay in bed for five months. I tried all kinds of medicine without relief and thought I would never be able to walk again.

One day while lying in bed, *I read about "Fruit-a-tives"* the great fruit medicine; and it seemed just what I needed, so I decided to try it.

The first box helped me, and I took the tablets regularly until every trace of the Rheumatism left me."

LORENZO LEDUC.

50c. a box, 6 for $2.50, trial size 25c. At all dealers or sent postpaid by Fruit-a-tives Limited, Ottawa.

To Rent

I have two 5-room houses to rent, fully modern, with bathroom, pantry, etc., close in, $16.50 per month.

Also 9-room housue, with bathroom, pantry, clothes closets, fireplace in front room; close in, $18.00 per month.

For Sale

$1500 buys a small cottage, fully modern, 2 lots; terms arranged.

$1650 will secure a 5-room house with bathroom, pantry, fireplace, etc.; terms arranged.

$2100 for a 5-room cottage, with large garden with fruit trees; 5 lots, close to car line.

$2300—Neat cottage, 5 rooms, modern 2 lots, nice garden; big shed for chickens; terms arranged.

$5,000—8-room house, fully modern; 5 lots, in orchard, trees all bearing; terms arranged.

Ring up 68, or call at my office on Ward Street.

Hugh W. Robertson

REAL ESTATE AND INSURANCE

Successor to McQuarrie & Robertson

Ward St. Phone 68. Nelson, B. C.

Grip, Influenza

Hamlin's Wizard Oil a Reliable Antiseptic Preventive

During influenza epidemics spray the nose and throat several times a day with one part Wizard Oil and two parts water, using an atomizer. If you haven't an atomizer, gargle the throat and snuff the mixture up the nose. This treatment sets up a antiseptic wall of defense against "Flu" germs.

Chest colds and sore throat lead to grip. Stop them at once with Wizard Oil before they can develop into dangerous influenza.

Get it from druggists for 30c. If *not satisfied*, return the bottle and get your money back.

Ever constipated or have sick headache? Just try Wizard Liver Whips, pleasant little pink pills, 30c at druggists. Guaranteed.

CANADIAN PACIFIC RAILWAY

CHANGE IN SERVICE

BETWEEN

Lardeau and Gerrard

Effective Nov. 17

Commencing Monday, 17th, the Tuesday train will be withdrawn from service.

Saturday train will continue to operate on present schedule.

No change in present boat and barge service between Kaslo and Lardo.

J. S. CARTER, D.P.A., NELSON

A Display Ad in the DAILY NEWS *Enters Many Homes Catches Many Eyes*

NOTICE—NO CREDIT GIVEN

NELSON, B. C., OCTOBER 1st, 1919.

Owing to the greatly increased cost of doing business, we the undersigned retail Jewellers of Nelson have decided to abolish the custom of giving credit.

From this date we will do business for cash only. This will enable us to dispose of our book-keeping department, which will have a tendency to reduce our general expenses, and thus enable us to give our patrons the benefit of same by selling them our merchandise at lower prices.

SIGNED: R. H. EWERT, A. T. NOXON, J. J. WALKER, J. O. PATENAUDE

Small Ads That Bring Quick Returns

Classified Advertising Rates

Per insertion, one cent per word Minimum 25 cents.

Six insertions, four cents per word when cash is paid in advance. Minimum 25 cents.

Per month, daily, 15 cents a word. No accounts opened for classified advertising.

Each initial, figure, dollar sign, etc., counts as one word.

Black face type, double rates for ordinary type.

Black face capitals three times rate for ordinary type.

Local Reading Notices—2½c per word each insertion. In black face or machine capitals, 3c per word. Black face capitals 4c per word, 25% discount if run daily for one month or more. Where advertisement is set out in short lines the charge is 12½c a line for Roman type, 15c for black face, and 20c for black face capitals. Minimum charge 35c.

Black face capital headline 25c.

Notices—Birth or Marriage Notices, Death Notices, Funeral Notices, Cards of Thanks, In Memoriam Notices, 2½c a word, minimum 50c. List of Wedding Presents or Floral Offerings, 10c a line.

14 FURNISHED ROOMS TO RENT

FOR RENT—In Annable block; single rooms, two-room suites. (4986)

FURNISHED ROOMS, Clean, comfortable, steam heat, shower baths. $2.50 per week, $9.00 and $10.00 per month, Y.M.C.A. (5182)

17 HOUSES WANTED

WANTED—About December 1st, furnished house or house-keeping rooms. Box 5199, Daily News. (5199)

10 MALE HELP WANTED

WANTED—Clerk for general store. Must be married man and well recommended. One with $1000 or more to loan preferred. Write, giving full particulars. Address Box 5163, Daily News. (5163)

WANTED—Young man to travel who can qualify as a good salesman. Will pay good commission to one who can make good. In answering give age, reference and phone number for appointment or no attention will be paid to your answer. Write B. Fullerwick, Nelson, B.C. (5139)

WANTED—Ten piecemakers to cut posts and poles at Parks Siding, Salmo Cedar Company. (5093)

Advertising in these columns pays well. That is why so many people use Classified Ads.

11 FEMALE HELP WANTED

WANTED—Competent woman for housework; good wages. 624 Silica street, or Box 1106. (5229)

WANTED—For Silverton hospital, one graduate nurse and one housekeeper. Apply Dr. Feare, Silverton. (5225)

Advertising in these columns pays well. That is why so many people use Classified Ads.

WANTED—Girl for dining room and to help with chamber work; wages $35 per month. Winnipeg Hotel, Grand Forks. (5196)

PRINTED ENVELOPES cost little more than plain envelopes and they give a much better impression to your customers. Write The Daily News Job Department for samples and prices.

POSITION OPEN in Imperial Bank of Canada, Nelson, for a stenographer. Apply by mail. (5164)

18 ARTICLES FOR SALE

SELF-INSTRUCTION and reference Library, accounting, bookkeeping, business administration and organization. Ten volumes, nineteen-nineteen edition. Box 1211, City. (5138)

APPLE CIDAR for sale, 80c per gallon; also best matured apple vinegar, 75c per gallon. Mutton and lamb also for sale. James Johnstone, Phone 477L2, P. O. Box 198, Nelson. (5187)

FOR SALE—Hall stand, mirror, overmantle, small table, pictures. Mrs. Storey, 808 Victoria St. (5183)

54 ARTICLES WANTED

WANTED—Second-hand furniture for kitchen, dining-room, parlor, two bedrooms; must be clean; not too expensive. Communicate with F. P., Box 624, Nelson. (5220)

23 PROPERTY FOR SALE

A SNAP for some one. I will sell a partly improved property near Nelson, suitable for fruit ranch and mixed farming. $2200 cash buys it. For particulars write W. F. Gallant, Nelson. (5208)

22 MISCELLANEOUS—WANTED

WANTED—Sawmill to cut twelve or fifteen thousand feet per day. Send full particulars to Mountain Lumber Co., Coalmont, B.C. (5224)

WANTED—CLEAN COTTON RAGS. 5 CENTS A POUND; SMALL PIECES NOT WANTED. DAILY NEWS. (329)

WANTED TO RENT—A piano for the season. Apply and state terms to box 186, Bonnington Falls. (5223)

WANTED—To buy cord wood by carload, for price write Joe Buckno P. O. Box 608, Trail. (5201)

PIANO WANTED for cash; must be cheap. State maker's name and color of case. White Fred Thompson, General Delivery. (5200)

WANTED—Patch of Cedar timber in neighborhood of railroad. Give full particulars in letter to J. Siddnos, Box 161, Nelson, B.C. (5154)

WE ARE in the market for poles and posts. What have you to offer? Lindsley Bros. (5138)

34 TEACHERS WANTED

TEACHER WANTED for Sandon School, duties to commence at once. Write giving references and salary expected to Secretary of School Board, Sandon, B.C. (5194)

CLASSIFIED ADS BRING RESULTS

19 Poultry and Eggs

REMOVAL SALE—Before moving my Single Comb White Leghorns to my new address at Cranbrook, I must sell immediately about fifteen choice cockerels at reduced prices. State your wants quickly to F. J. Harbinson, P. O. Box 1101, Nelson. (5211)

20 LIVESTOCK FOR SALE

FOR SALE—Bay mare, 6 years, about 1300 lbs.; suitable for ranch; price $185. Gore Langton, Nakusp, B. C. (5217)

FOR SERVICE, Reg. Yorkshire Boar. Good long type, young beast. Phone 434 R1, W. Poole, Selwyn St., manager. (5153)

FOR SALE—Good saddle horse. Apply A. Fletcher, Silverton. (5107)

FOR SALE—Four horse team with harness. Weight 1400 lbs. each. Team and harness in first class condition. Price $800 cash. Rosebery-Surprise Mining Co., Ltd., Sandon, B. C. (4996)

FOR SALE—One grey team and first class harness, eight and nine years old, weight 2330; a first class all round team; guaranteed every way. Price $275. T. Anderson, Cascade. (4997)

21 LIVESTOCK WANTED

WANT well bred yearling bull, beef type. Harry Anderson, Birchbank. (5197)

31 MINING PROPERTIES FOR SALE

TWO DESIRABLE mineral claims for sale, close in; one mile from track. High grade ore, native silver and gold 2 oz. to ton. Jacob Green, City. (5209)

51 COMMISSION MERCHANTS

RANCHERS PRODUCE sold on commission. W. Sedgwick, Williams Siding, B. C. (4994)

USE these columns if you have anything to sell or want to buy anything. A 25-word ad. costs $25c for one insertion or $1 for a week, cash in advance.

42 MATRIMONY

MARRY; many rich. Particulars free. F. Morrison, L-3053 W. Holden St., Seattle, Wash. (4895)

SECOND HAND DEALERS

THE ARK pays cash for second hand furniture, stoves; 606 Vernon; Ph. 651. (4557)

A 25-WORD advertisement can be run in this column for a week for $1 cash in advance. It will pay you well.

36 FOR SALE

FOR SALE—Columbia horn Phonograph and records, $18. (5228)

A 25-WORD advertisement can be run in this column for a week for $1 cash in advance. It will pay you well.

FOR SALE—Cheap, Gerhard Heintzman piano, $225; cash only. Write Box 5180, Daily News. (5180)

FOR SALE—A quantity of cutters and democrats, sleighs, democrat wagons, heavy sleighs, bus, buggies, etc., also good assortment of robes. Apply J. P. Morgan, Nelson, or Jas. Malcolm, Vernon Street. (4975)

FOR SALE—Five-room modern house two lots, Second St., Fairview. Apply Box 4983, Daily News. (4983)

35 FOR RENT

FARMERS find a well printed letter head is good advertising. It builds up business. Write The Daily News Job Department for samples of paper and quotations.

TO RENT—Offices on upper floor K. W. C. block. Apply A. McDonald Co. (4995)

55 FOR SALE OR EXCHANGE

FURS, HIDES, SKINS, Etc.—J. B. McGaghran, buyer and exporter of raw furs. Dealer in beef hides, horse hides, calf skins, sheep pelts and tallow, Arrowhead B. C. Write for prices. (5170)

29 LOST AND FOUND

LOST—Between Ledingham's store and Hoover St.'s purse containing sum of money. Finder please return to Box 5226, Daily News. (5226)

LOST—Bunch of keys; return to Nelson Iron Works. (5212)

37 BOATS AND AUTOMOBILES

FOR SALE—A 1916 Four Touring Car, in excellent condition; recently overhauled by the Ford Co.; timed for hills; will take $350 for quick sale. Several tools and spare parts. Enquire Nelson Motor Supply Nelson, B.C. (5141)

28 MISCELLANEOUS

For Messenger Boy Phone 19. (5140)

WOOD PIPE—If you want to join in getting carload wood pipe communicate J. J. Campbell, Nelson. (5171)

33 FRUIT AND VEGETABLES

COX ORANGE Apples $1.25 per box. Baxter large red apple, excellent cooker, $1.50 and $1.25, f.o.b. Nelson. G. H. Fraser. (5155)

13 SITUATIONS WANTED—MALE

RETURNED SOLDIER—All kinds of work done by me. Furniture packed; pianos polished; upholstering done. Apply Room 2, over Poole Drug. (4880)

44 INSURANCE

INSURE YOUR HORSES and cows against death by disease or accident. Get rates from H. E. Dill, Insurance Agency, Nelson. (5177)

16 ROOM AND BOARD

BUSINESS GIRL desires board and room with private family, or furnished suite of rooms. Box 5230. (5230)

USE these columns if you have anything to sell or want to buy anything. A 25-word ad. costs 25c for one insertion or $1 for a week, cash in advance.

Business and Professional Directory

WHOLESALE

A. MACDONALD & CO., WHOLESALE Grocers Provision Merchants, Importers of Teas, Coffees, Spices, Dried Fruits, Staple and Fancy Groceries, Tobaccos, Cigars, Butter, Eggs, Cheese and Packing House Products. Office and warehouse, corner of Front and Hall streets. P.O. Box 1095; telephone 28 and 23. (5062)

PHYSICIANS AND SURGEONS

Dr. A. T. Spankie
M. D., C. M.
EYE, NOSE, EAR and THROAT SPECIALIST
Office:
Suite 121-122, New P. Burns Bldg., corner 8th Ave. and 2nd St. E.
CALGARY
Phones: Office M2848 House M2077
(5003)

DENTISTS

DR. A. B. C. DANDO
Dentist
405½ Baker St. Nelson, B.C.
Phone 163 (5004)

ASSAYERS

E. W WIDDOWSON, Box A-1108, Nelson, B.C. Standard western charges (5005)

PAINTERS

E. SCHOFIELD
Painter, Paperhanger and Decorator
Tenders given for all kinds of work.
P. O. Box 948 608½ Baker St.
NELSON, B. C. (5006)

FLORISTS

GRIZZELLE'S GREENHOUSES, Nelson. Cut flowers and floral designs. (5007)

ENGINEERS

Green Bros., Burden Co
Nelson, B. C.
CIVIL AND MININ ENGINEERS
B.C., Alberta and Dominion LAND SURVEYORS
Crown Grant Agents. Blue Printing. (5008)

A. L. McCULLOCH,
Hydraulic Engineer,
Provincial Land Surveyor.
Baker St Nelson, B.C. (5009)

THE DAILY NEWS JOB DEPARTMENT produces all kinds of good printing. Nelson, B.C.

A. D. NASH,
Mining Engineer.
Consultations, Explorations, Development Reports.
Room 2, Royal Bank Bldg., Nelson. (5010)

AUCTIONEERS

W. MATTHEWS & CO.
Auctioneers
Office 508 Ward St. Tel. 180 & 329R (5011)

C. A. WATERMAN & CO., Opera Blk. (5012)

W. CUTLER
Auctioneer, Appraiser, Valuator
Goods sold privately or at Auction
519 Ward Street Phone 77 (4956)

BUTTER WRAPPERS, printed with the words, "Choice Dairy Butter," $3.50 for 1,000; $2 for 500; $1.25 for 250; 60c for 100; postage extra. Daily News Job Department, Nelson, B.C.

BUSINESS COLLEGES

NELSON BUSINESS COLLEGE—Day and night classes. Complete business course. Apply P.O. Box 745. (5013)

ACCOUNTANTS

W. H. FALDING,
Public Accountant, Bank of Montreal Chambers, Rossland, B.C. (5014)

FUNERAL DIRECTORS

D. J. ROBERTSON, F. D. D. & E., 302 Victoria street. Phone 292; night phone 157-J. (5015)

STANDARD FURNITURE COMPANY—C. J. Carlson, Undertaker. Undertakers and Embalmers and Funeral Directors. The finest and most up-to-date undertaking parlors and chapel in interior B. C. Lady attendant for women and children. Day Phone 85. Night Phone 252 and 64. (5016)

Advertising in these columns pays well. That is why so many people use Classified Ads.

USE PRINTED Letterheads

They tell your customers that you are in a permanent stable business, that you are progressive and up-to-date. Their cost is repaid a hundredfold.

The Daily News Job Department

The Home of Good Printing

NELSON, B.C.

LMOST UNABLE TO WALK, HE SAYS

ilroad Man Was All Run Down—Feels Fine Since Tanlac Built Him Up

"Tanlac has not only overcome my oubles, but has built my entire sysn up so much that I feel as well d strong as I ever did in my life," d Thomas Morris, a well known repairer for the Canadian Norrn Railroad, while in the Owl ug Store in Vancouver the other y.

As Mr. Morris' work carries him m one end of the railroad to the er, he has no permanent address, d is only in Vancouver for a few ys.

"I have taken lots of medicine ring the past three years," conued Mr. Morris, "but instead of proving, my condition gradually t worse all the time, and when I nmenced taking Tanlac, I had ched the point where I was rdly able to keep up with my work. stomach was in such bad condin that everything I ate turned inst me and I would often be so lly bloated up with gas I could rdly get a good breath. Then, too, had a pain in the small of my k right over my kidneys nearly the time, and sometimes the scles and leaders in my back were stiff I couldn't stoop over. Then, add to my misery, I contracted umatism in my knees and this uble was so bad at times I could rdly walk. Finally my nerves went k on me, and I got to where I uldn't sleep to do any good, and uld often have bad spells of nerus headache, and I just simply to where I was about all in.

That was the condition I was in en I began taking Tanlac, but tell the world that things are te different with me now. Why, is the honest truth, the very t bottle made me feel like a ferent man entirely. I have taken e bottle so far, and I don't remember ever feeling beter in every y that I do now. I have a fine petite and eat just anything I nt, and as much as I want, and I er have a sign of stomach trouble any kind afterwards. The pains my back are gone, too, and I 't have any signs of rheumatism more. My nerves are as steady they ever were, and I get plenty good refreshing sleep every night I haven't had one of those neras headaches since I finished my t bottle of Tanlac. It is wonful the way I have gotten back strength and I am gaining in ight every day. In fact, I am in fect condition in every way, and ust feel fine all the time. I am d to recommend this wonderful dicine to everybody, for it has n a godsend to me."

Tanlac is sold in Nelson by Canada ug & Book Store, and by the ding druggist in every town.

News of Sport

FOUR CLUBS PLAY IN NATIONALS

National Professional Hockey League Schedule will Include Canadiens, Ottawa, Toronto and Quebec.

MONTREAL, Nov. 23.—Four clubs will operate this winter in the National professional hockey league. This was assured at the first executive meeting of the professional executive here on Saturday. The season's schedule will comprise Canadiens, representing Montreal. Ottawa, Toronto and Quebec.

A new franchise was granted to the Quebec club which will be looked after by Mike Quinn, former manager of the club prior to the suspension of hockey during the war. The old Quebec charter, which was sold to Percy Quinn of Toronto, who refused to operate it last season was cancelled.

Application for second teams from Montreal and Toronto were tabled, as the scarcity of professional players makes it hard to pass on them for the moment.

Games will be played on Wednesday and Saturday nights. Montreal and Toronto clubs will have eight Saturday night fixtures at home and four Wednesday night fixtures. Ottawa and Quebec will have four Saturday night fixtures at home and eight Wednesday nights. The agreement with the Pacific Coast league in which there are three years yet to run, was not changed.

The games will be played under the same rules as a year ago.

MARYLAND HORSE RACING

BOWIE, Md., Nov. 23.—The card at Bowie Saturday was featured by two handicaps for all ages, each filled with high class horses, serving to bring out a big crowd. The track was a trifle soft from early showers.

In the third race, Flags, four to five choice, led all the way and won easily from Old Rosebud.

Ophelia was picked to win the fourth race at one mile. Slippery Elm ran in close pursuit of Ophelia all the way and passed her in the stretch, winning by a neck. His price was a little better than two to one.

JIMMY CLARK WINS DECISION OVER MADDEN

VANCOUVER, Nov. 23.—In a six round bout here last night Jimmy Clark, lightweight champion of the Canadian and Australian overseas forces, won a close decision over Lloyd Madden, of Seattle.

MIKE GIBBONS WILL RETIRE FROM RING

ST. PAUL, Nov. 23.—Mike Gibbons, the St. Paul phantom, Saturday announced through the Associated Press that he has decided to retire permanently from the ring. Gibbons, who is wealthy, said he gave his promise to Mrs. Gibbons that he will never enter the ring again.

TORONTO UNIVERSITY PUTS IT OVER THE McGILL BOYS

TORONTO, Nov. 23.—For three-quarters of Saturday's intercollegiate intermediate rugby game here, McGill University team gave the university of Toronto a hard fight, but they faded in the end and the locals, coming fast lengthened their lead and won the championship by 38 to 25.

AMES UNIVERSITY WINS CROSS COUNTRY RUN

COLUMBUS, Ohio, Nov. 23—Ames University took first place yesterday in the annual western cross country run held at the Ohio State University finishing with a total of 38 points.

Minnesota and Michigan captured fourth and sixth places, respectively.

HARVARD TEAM GAINS VICTORY OVER YALE

CAMBRIDGE, Mass., Nov. 23—The Harvard team, versatile in attack and sturdy in defence, yesterday turned back by a score of 10 to 3, Yale's football invasion. The crimson victory came as a result of a strong offense in the early periods and a stiffened defence later.

Harvard at the outset scored a touchdown and field goal, with Casey and R. Horween as the individual performers. Yale obtained its three points by a remarkable kick for a field goal by Braden, in the final period. Braden booted the ball 53 yards squarely between the posts.

Yale's players had robbed the Blue of many chances to score, some of which were turned to Harvard profit and the record of the game will be one of Harvard's success and Yale errors.

SYRACUSE RUNNER WINS CROSS COUNTRY TITLE

NEW YORK, Nov. 23.—John Simons, of Syracuse University, won the intercollegiate individual cross country championship today over the six mile course at Van Cortland Park from a field of 74 starters. His time was 32 minutes, 55 4-5 seconds. The team championship was won by Syracuse with 48 points; Princeton was second with 69 and Cornell third with 87.

BY COURTESY OF C.P.R.

THE PRINCE SPEAKS WITH R. A. WARDEN, MOOSE JAW GARDENER, WHO ARRANGED A GREAT EXHIBIT.

CAPITALS WIN FROM ARGOS BY DEFAULT

TORONTO, Nov. 23.—Capitals won by default from the Argos in the Ontario rugby football union intermediate series here Saturday. One period of their game the previous Saturday had been left in doubt by the Argonauts claiming a touchdown after the timekeeper had blown his whistle, and the O. R. F. U. had ordered that this period be played over yesterday. Argos declined to play.

OLD COUNTRY FOOTBALL

LONDON, Nov. 23.—Canadian Associated Press.)—In rugby, Black Heath had an easy task against Richmond, winning by four goals and six tries to a goal. Old Merchants Taylors made a capital fight against Cambridge University, the Blues only asserting themselves after exchanging ends and winning by four goals and two tries to two tries.

Other matches were:

Oxford University, 6; Trinity Dublin 0.

Northampton. 5; Coventry, 0.
Harlequins, 6; Guys Hospital, 5.
Newport, 10; Cardiff, 0.
London Irish, 6; Old Alleynians 21.
Birkenhead, 61; Manchester United 0.

Edinburgh Academicals, 12; Glasgow, 9

Northern Union

Barrow, 17; Oldham, 6.
Leigh, 25; Battley, 6.
Hunslet, 6; Brawley, 6.
Bradford 14, Hull Kingston, 5.
Hull, 9; Broughton, 3.
Dewsbury, 9; Huddersfield, 28.
Halifax, 17; St. Helen's 8.
Keighley, 0; Leeds, 11.
Warrington, 13; Rochdale, 0.
St. Helen's Recreation, 12; Salford, 2.
Swinton, 6; Windes, 5.

Rugby County Championship

Lancashire, 3; Yorkshire, 15.

A pinch of baking soda added to acid fruits such as rhubarb, tart apples and so forth, will save one-third the amount of sugar needed in cooking them.

A case of smallpox has been reported at Calgary.

LOOKS AFTER COAL EXPORT

W G. Gaunce of Victoria Appointed Controller of Licenses for British Columbia Coal

VICTORIA, Nov. 22—W. G. Gaunce of Victoria, was today appointed from Ottawa controller of coal export licenses for British Columbia. Before any coal can be exported out of the country or foreign ships bunkered, the exporter or ship owner has to get a license from Mr. Gaunce.

Mr. Gaunce is given his authority under the Canadian commission. He is authorized to issue export licenses of two kinds:

1.—Cargoes of coal destined to points in the United States and Alaska.

2.—Bunker coal for ships flying any flag and sailing to any destination. But these licenses are to be issued only for the quantity necessary for the ship to reach the foreign port. Presumably, coal for the return journey has to be arranged for at the foreign port.

One of the first actions of Mr. Gaunce in his new office today was to issue permits to a number of ships waiting at Ladysmith and Nanaimo, instructing the collectors of customs there to let them load and proceed to foreign ports.

BALTIC STATES FORM UNION

Report Confirmed—Rrepresentatives of Ukraine, Finland and Poland Took Part in Negotiations.

LONDON, Nov. 23.—Reports that a Union of the Baltic states has been formed are confirmed by the foreign minister of Finland, according to a Copenhagen despatch to the Central News, quoting Helsingfors advices.

It is stated that representatives of Ukraine, Finland and Poland were present at the negotiations but took no active part in discussions there. The former minister is said to have indicated the possibility of extending the league in other states.

After Five Years of Suspense

People are awakened to a desire for AN OLD TIME MERRY CHRISTMAS and the children will be gainers. You'll find a wonderful assortment of

THE BEST TOYS

here, and parents are purchasing now. Any goods packed and stored away till Christmas.

"HE'S BEEN AWAY FOR FOUR YEARS, MAKE THIS

"His" Christmas

OUR MEN'S OWN STORE IS SHOWING A PARTICULARLY FINE ASSORTMENT OF MERCHANDISE SUITABLE FOR GIFTS FOR "HIM." FOR INSTANCE, HE WILL GREATLY APPRECIATE

A BATH ROBE

NEATLY PACKED IN A HOLLY DECORATED GIFT BOX.

These robes are well made of heavy weight eiderdown cloth in neat novelty designs. A large range of colorings, finished with silk braid and girdle $14.50

OR A SMOKING JACKET

In a tweed finished cloth, dark shades predominate, in neat effects. Each coat is bound with silk cord. Fancy gift box. Splendid values at .... $12.50—$13.75

Main Floor

MONDAY SPECIALS
IN THE SHOE DEPARTMENT
TODAY ONLY
We Are Selling

WOMEN'S RUBBERS at, per pair 90c
Plain first quality rubbers in all the different lasts. Sizes 2 1-2 to 7. Main Floor

OR WOMEN'S WOMEN'S STORM RUBBERS
First quality, all the different lasts, per pair 95c
Sizes 2 1-2 to 7.
Main Floor

WOMEN'S AND GROWING GIRLS' SHOES, in black or brown leathers, both the Cuban and low heels styles represented. Sizes 2 1-2 to 7. Monday Special $5.95
Main Floor

Three Special Monday Values from our

New Daylight Store

CHILDREN'S KIMONA CLOTH
Pink, sky and cream grounds, with fancy animal designs; 27 inches wide, per yard 49c
New Store

DARK GREY BLANKETS
Exceptional value, weight 6 lbs.; size 53x73, per pair
$10.50 AND $8.95
New Store

FLANNELETTE SHEETS
Heavy fleecy quality, white and grey; largest size made, per pair $4.95
New Store

"CREDIT ACCOUNTS"

We can allow only 30 days on our approved Ledger Accounts and we would respectfully ask for prompt payment before 10th of the following month. Many Firms are now trading for Cash Only, but the Hudson's Bay Company feels this would entail extra trouble, especially with Phone and Country orders.

It is respectfully requested that accounts be paid promptly, otherwise it may be necessary to refuse orders sent in.

"The Store with the Xmas Spirit"

The Hudson's Bay Company

an early reference may be made to the supreme court of Canada.

Such were the decisions arrived at Saturday by Hon. F. B. Carvell, chairman of the commission, after listening to arguments of counsel for the province, city and municipalities, who attacked the jurisdiction of the federal board. The application of the telegraph companies of Canada for permission to increase rates was heard again. No new factors in the situation developed, and decision was reserved.

BIG MEET IN MASSEY HALL

About 2000 Persons Attended As a Protest Against Amendments to the Immigration Act.

TORONTO, Nov. 23.—About 2000 people attended a meeting in Massey Hall Saturday night, called by the political defence committee to protest against orders in council and amendments to the immigration act.

Rev. Dr. Salem Bland said the orders in council prohibiting free speech were un-British and un-Canadian and he demanded that the federal government should open the prison doors and set the political prisoners free.

Rev. Father Minehan said he had seen enough orders in council in Ireland. While the orders in council might have been justified in this country during the war, there was no excuse for continuing them, he said.

J. . Gunn and James Simpson, labor advocates, and Lindley Crawford also spoke.

A resolution was passed asking the government to grant a general amnesty to all political prisoners in the country; to repeal the amendment to the immigration act whereby a person could be deported without trial and to return to democratic government. A good deal of confusion was caused by some returned soldiers asking questions and making remarks, showing that they were not in sympathy with the speeches made. Cries of "throw him out" greeted one veteran who asked why exception should be taken to the deportation of the foreigners who had caused the Winnipeg strike.

Elements of an incipient riot were present at the close of the meeting a large number of returned men having gathered in a spirit of indignation in the immediate vicinity of the hall, but they finally dispersed without disorder.

WILL FIRST DECIDE COMMISSION'S JURISDICTION

VANCOUVER, Nov. 23.—No cases affecting the British Columbia Electric railway will be heard by the dominion railway commission until the question of that body's jurisdiction over the company is settled and

TOO PROUD TO TAKE HELP OFFICER SUICIDES

LONDON, Nov. 123—Suicide with no evidence to indicate the state of mind of the deceased, was the verdict of Captain W. H. Dowler, of the Canadian Medical Corps, found dead behind a hay rack in Surrey. The deceased was 38 years of age and belonged to Southern Ontario. He was in straightened circumstances and very proud, having refused monetary assistance.

SHOOTS COUPLE THEN SUICIDES

Visitor at Prairie Home Kills Hosts, Wounds Boy, and Finally Shoots Himself.

REGINA, Nov. 23.—Mr. and Mrs. Fred Hanson were shot dead in cold blood in their home between Lemberg and Abernethy about 3.30 this morning by J. R. Sullivan, a grain buyer of Lemberg, according to reports which have reached the provincial police. The oldest boy is between life and death with a bullet wound in his neck.

Details of the crime are to the effect that the Hansons visited Lemberg on Saturday evening and invited Sullivan, who was a friend of the family, to spend Sunday with them. Arriving at their home Sullivan went to the barn to help his host with the chores and returned to the house saying that Sullivan had been killed by a horse. Mrs. Hanson went to the barn with her son Alfred, aged 18 years, and on entering, was at once shot dead by Sullivan.

The boy took refuge in a manger but was dragged out by Sullivan, who ordered him and two children to get off the place. They went to a neighbors and returned with help to find Sullivan lying dead on the floor with a bullet hole in his temple.

PRINTING

Which Will Create a Good Impression of Your Business

WILL MAKE MONEY FOR YOU

That is the type of printing upon which The Daily News Job Department prides itself. We know that good printing is a good investment for our customers and therefore that it is good business for us.

That is why we take so much trouble over the work which we do for our patrons.

And that is why our job printing business is growing by leaps and bounds.

Do you require any of the following:

LETTERHEADS
NOTEHEADS
BILLHEADS
TAGS
GUMMED LABELS
LOOSE LEAF SHEETS OF ALL KINDS
MEMORIAL CARDS
DANCE PROGRAMS
VISITING CARDS
WEDDING INVITATIONS
WEDDING ANNOUNCEMENTS
ENVELOPE "STUFFERS"
ENVELOPES
STATEMENTS
INVOICE FORMS
TICKETS
LEDGER SHEETS
HOTEL MENUS
CHRISTMAS CARDS
BUSINESS CARDS
WEDDING CAKE BOXES
PAMPHLETS
POSTERS

RULED FORMS OF ALL KINDS MADE UP TO SUIT YOUR OWN PARTICULAR PURPOSE.

VOUCHER CHECKS
VOUCHERS
PAMPHLETS
FOLDERS,
ORDINARY CHECKS
BUTTER WRAPPERS
BOOKLETS
DODGERS

THE DAILY NEWS JOB DEPARTMENT WILL PRINT ANY OF THESE ARTICLES FOR YOU AND PRINT THEM WELL AND QUICKLY.

Daily News Job Department

"THE HOME OF GOOD PRINTING" NELSON, B.C.

A FRIEND TO THE AGED

When men and women get past middle life their energy and activity, in many instances, begin to decline, and their general vitality is on the wane.

The heart action is weak and uncertain, and the nerves become more or less unsteady. Little sicknesses and ailments seem harder to shake off than formerly, and here and there evidences of a breakdown begin to appear.

Those who wish to maintain their health and vigor and retain their energy unimpaired, should use

MILBURN'S HEART AND NERVE PILLS

They will help to keep the fires of youth aglow, prevent debility and decay, and ward off the mental and physical decrepitude of advancing years.

They brace up and invigorate the nervous system, improve the memory, make the heart beat strong and regular, and impart such a sense of buoyancy to the entire system that, though the years may be creeping on, the spirits and energies may be kept young and vigorous.

Milburn's Heart and Nerve Pills are 50c a box at all dealers, or mailed direct on receipt of price by The T. Milburn Co., Limited, Toronto, Ont.

UNEQUALED FOR GENERAL USE

GALT COAL BURNS ALL NIGHT

W. P. TIERNEY, General Sales Agent, Nelson, B.C.
Cars supplied to all railway points.

J. Holland
HARNESS MAKER
P. O. BOX 811 608 BAKER ST.
NELSON, B.C.

THE ARK

Our sweaters have arrived $2.50 to $10.00, all sizes. Lumberman's Socks, $1.00 to $1.50. A few pair of Men's Overalls to clear at $2.00. Wall papers per double roll, 25c. Printed Linoleums, $1.20 to $1.40 per square yard. We can furnish your home complete cellar to garret. See our stock of curtains Chintz, Scrims, Shades, Rugs, Ranges, Heaters, Cooking Utensils, and Staple Dry Goods, also Furniture.

J. W. HOLMES
Phone 65 L 608 Vernon St.

MAY REVISE LISTS BY IMPROVED PLAN

Premier Oliver Has Matter Under Consideration, Attorney-General Tells Nelson Liberals—Ministers Leave.

Arriving in Nelson Saturday evening from their two-day tour of the Slocan, Hon. J. H. King, minister of public works, and Hon. J. W. DeB. Farris, attorney-general, spent a fairly busy night in the city. After receiving a delegation of returned men the ministers attended a special meeting called for their benefit by the W.C.T.U. at the city hall and wound up the evening with a lengthy conference with the local liberal executive at the board of trade rooms.

At the conference with the Liberals, both ministers spoke at great length enlarging on the same topics they covered at last Wednesday's public political meeting.

Attorney-general Farris informed the meeting that Premier Oliver was giving his personal attention to the matter of improvement of the voters' list. While the present act, the attorney-general said, pretty nearly made plugging impossible, it did not entirely do so, and it was desired to make this restriction absolute. The most important point under consideration, however, was that of assuring that every person was on the list and it was the premier's idea to have this done, even if it should be necessary to go out and hunt up the names that should go on the list.

The ministers went on board the Crow boat Saturday night, and left yesterday for Cranbrook. Their itinerary is understood to include political meetings at Cranbrook, Fernie, Inverness and Golden.

HITS TUNNEL SLIDE NEAR GRAND FORKS

Railway Mishap Devoid of Accidents —Passengers Were Transferred— Road Now Reported Clear.

The C. P. R. passenger train which left Nelson on Friday night met with a mishap at Fisherman tunnel, seven miles west of Grand Forks, according to information which has reached the city from Grand Forks.

The train ran into a rock slide in the tunnel but was fortunately going slowly, and there were no accidents either to members of the train crew or passengers. The engine turned on its side and was covered by falling rock.

In the morning a yard engine went out and brought the train back to Grand Forks. Passengers were transferred past the slide and the transfer train arrived in Nelson Sunday morning at 2.4.0 o'clock.

The line was reported clear again for traffic yesterday at 10 o'clock, so that passenger service will carry on uninterrupted further.

The passenger train due to arrive in Nelson last night at 11.15 o'clock will not reach the city till an early hour this morning owing to delayed connections on the Kettle Valley.

STRANGERS FAIL TO PUT IN APPEARANCE

Warrant Out For Their Arrest—Liquor Case Adjourned—Will Come Up For Hearing This Morning

Harry Lyn and Pat Delaney were two sightseers who struck Nelson last week. They were without visible means of support and as a result were summoned to appear before Police Magistrate E. A. Crease on Saturday. However they failed to put in an appearance at the appointed time and as a result a warrant has been issued for their arrest and the local police are on their trail.

James Grant, charged with the illegal possession of liquor, was arraigned on Saturday. The hearing was adjourned until this morning at 10 o'clock.

Social and Personal

J. D. Clapp of Trail, was a week-end visitor in Nelson.

Harry Farrel of Creston was in Nelson Saturday.

Noble Binns of Trail visited the city yesterday. He was at the Hume.

R. Walmsley, the Creston real estate man, was a Nelson visitor on Saturday.

T. W. Clapp of Trail was a Nelson visitor yesterday. He registered at the Hume.

Mr. and Mrs. Leo McKinnon have returned from their extensive honeymoon trip.

Mr. and Mrs. Blair of Creston are visiting the city. They registered at the Strathcona.

W. T. McDowell, manager of the Yankee Girl mine at Ymir, was in the city Saturday.

Frank F. Smith of Rossland was a Nelson visitor yesterday. He registered at the Hume.

J. P. Pitner left Saturday night on a week's visit to Vancouver, Seattle and Spokane.

Born, at the Kootenay Lake General hospital, Saturday, to Mr. and Mrs. T. Barker, a daughter.

W. J. Dunn came into the city from Fernie on the Crow boat, and is registered at the Queens.

Commnder and Mrs. Hincks of Houser are paying the city a visit. They are at the Strathcona.

N. R. Fallis, of the high school teaching staff, occupied the Baptist pulpit yesterday at both services.

Noble Binns, president of the Trail board of trade, arrived in Nelson Saturday, returning last night to the smelter city.

R. F. Green, M.P. for West Kootenay, arrived by the Crow boat last night from Creston and boarded the Kettle alley train, en route for Victoria.

Dr. W. K. Sproule of the Canadian Army Dental Corps, accompanied by Mrs. Sproule, arrived in the city on Saturday evening last, and ist staying at the Queens.

On behalf of the patients of the Balfour sanatorium, Dr. F. J. Kenny, medical superintendent, acknowledges the receipt of a quarter of venison from G. A. Potter of Nelson.

Mrs. J. H. Bell of Parks Siding, who underwent a rather serious operation at the Kootenay Lake General hospital Saturday, is reported to be recuperating in a satisfactory manner.

Miss Maebel Steele, of this city, on whom a slight operation was performed recently, at the Kootenay Lake General hospital, has made satisfactory progress, and will be out again in a day or two.

Dr. and Mrs. Fred Auld, in whose honor the reception at the Presbyterian church was given last week, left for Vancouver last night en route for China, the scene of their former missionary endeavors. They sail on Thursday for Honan, China.

Three out of every four Germans over 90 years of age are women still in good health.

NELSON NEWS OF THE DAY

Plan to spend every Saturday night at the Y. M. C. A. Good entertainments of varied nature. Admission 25 cents. (5017)

Phonographs repaired, cutlery. Skates ground. Kitto off Post Office. (5146)

PLANT NOW—Scarlet tulips large, $6.00 per 100; Early Single Tulips, mixed, $4.00 per 100; Parrot Tulips, $4.50 per 100; Hyacinths, large, $2.00 dozen; white, blue, pink, red and yellow. Rutherford Drug Co. Nelson. (5157)

If there are people in Nelson who understand weaving and spinning please communicate with Secretary, Nelson Women's Institute, Box 972, Nelson, B. C. (5219)

Keep Wednesday, Nov. 26, open for a good treat. The Ladies' Altar Society will serve a tip-top New England Supper in the Catholic Parish hall from 5:30 to 8:30. Tickets 50 cents, or admission at the door. Nelson Jazz Symphony orchestra band in attendance. (5128)

Everybody praises our Carnation Cream. Best for hands and face, large bottle 25 cents. Rutherford Drug Co. (5202)

Don't forget that on Friday evening, Dec. 12th, "Rebecca's Triumph" will be presented at the Catholic Parish Hall by the young ladies' society. Do not miss it. (5232)

Pythian Sisters are requested to meet this afternoon at 4 o'clock for practice in K. P. hall.

An afternoon tea with musical program will be given at the G. W. V. A. club rooms, Tuesday afternoon from 3 to 6 o'clock by the Ladies Auxiliary. Needlework, candy table, handkerchiefs, caps, aprons, etc. There will be a whist drive in the evening at 8 o'clock. Admission 25 cents.

The G. W. V. A. band will meet for practice tonight at 7:30 p.m. in the old G. W. V. A. rooms.

DON'T FORGET THE BIG
DANCE
AT
EAGLE HALL
Tuesday, Nov. 25
First-class music by Nelson Jazz Symphony 6-piece Orchestra.
Admission 75c and War Tax
SUPPER SERVED

CLASSIFIED ADS BRING RESULTS

ARRIVED

Our Big Bargeload of
WILD HAY
is now at the City Wharf
The quality is prime. You can save money by hauling direct from the wharf. Don't delay, as we cannot hold it.

The BRACKMAN-KER MILLING CO., LTD.

CHRISTMAS CARDS

Fine display. Select them early and secure the best. each .... 5c TO 50c

Canada Drug & Book Co.
....Headquarters Santa Claus
...Phone 81. P.O. Box 1067.

A. Higginbotham
(Expert Optical Service)
GRADUATE
OPTICIAN AND OPTOMETRIST
K.W.C. Block, Nelson.

HIDES

Send for Price List—Get highest quotations for Hides and Furs.

J.P. Morgan
BOX 417—NELSON.

CURRANTS?
SURE! WE HAVE THEM
ALSO NEW PEEL
1-lb. Package, Cut Ready for Use
Fleming's Store
FAIRVIEW
GROCERIES AND DRYGOODS

GEM
Gladys Leslie
IN
"Miss Dulcie From Dixie"
FATTY ARBUCKLE
IN
"FATTY, THE TOUGH RUBE"
Last Chapter of
"A Fight For Millions"

The public generally does not appreciate the worth of perfect eyes. We have been educated to the importance of sound teeth, but teeth or no teeth, we get along the same. We have not been educated to the importance of perfect eyes—the eyes that we are constantly using during our waking hours, and on whose functioning depends our livelihood, and on sight once gone can never again be recalled. Consider this, it is important to you.

Consult us, we have made a study of it for the last thirty-five years, and it is our motto to keep up-to-date.

J. O. Patenaude
OPTOMETRIST

For Sale--PIANOS
W. Cutler's Auction Room
ANNABLE BLOCK
The Following Goods:

1 Chickering Grand Piano	$300
1 Bell with Banjo Pedal Piano	$375
1 Heintzman, nearly new Piano	$350
1 Brinsmead, Polished Walnut Case Piano	$300
1 Steinbergh Piano	$300
2 New Melotones each	$130
1 Cercilian Piano Player	$25
1 New Guitar and case	$20

The above are all in excellent condition.

Automobiles For Hire
At any hour, day or night.
Nelson Transfer
PHONE 35.

Johnson's Greenhouse
We have in stock a fine selection of bulbs:
HYACINTHS, TULIPS, DAFFODILS and CROCUSES
Plants for the home
SNOWDROPS, FERNS, CYCLAMEN and PRIMULAS
Cut Flowers
Carnations, Chrysanthemums
PHONE 342
Greenhouses, Cor. Front & Cedar Street.

John Daly of Ymir
Wishes to announce to his friends that he is now doing business in the old stand on Baker Street, Nelso., known as the
Cabinet Cigar Store
MAIL ORDER ATTENDED TO PROMPTLY
Smoking Tobacco, Snuff, Pipes and Full stock of Cigars, Cigarettes, Other Smokers' Supplies.
JOHN DALY

Taylor The Tinker
REPAIR SHOP
One Way to Stop a Leakage in Your Purse is to Get Things Repaired.
OPPOSITE QUEENS HOTEL

Hot Drinks for Cold Weather
HOT COFFEE HOT TEA
HOT COCOA HOT MILK
HOT DRINKS OF ALL KINDS
Served in the Way You Like It
Choquette Bros.
NELSON, B.C.

CLASSIC CLOTHES
SEE OUR LINE OF
$35.00 Overcoats
THIS NEW STOCK HAS JUST ARRIVED
Campbell's Wardrobe
503½ BAKER STREET.

COME IN AND SEE OUR
Big Christmas Bargain Table
The selection is now at its best.
Prices from ..... 25c TO $5.00
Enamel Bar Pins at 75c
Enamel Tie Clips at 75c
Soft Collar Pins at 25c
Community silver berry spoons, cold meat forks, cream ladles, butter knives, pickle forks, sugar spoons ..... 75c TO $2.25
French Ivory in great variety, including brushes, manicure pieces and sets, mirrors, powder boxes, hair receivers, perfume bottles, soap boxes.
J. J. WALKER
JEWELER AND OPTICIAN
THE CHRISTMAS STORE
BAKER STREET. NELSON, B. C.

I HAVE A COMPLETE STOCK OF
HIGH CLASS FURS
To select from and am able to sell at a reasonable figure, having purchased skins before the rise in prices. Furs made to order and remodelled.
G. GLASER
Manufacturing Furrier, Nelson, B. C.
HIGHEST PRICE PAID FOR RAW FURS

Don't Let a Small Fire Grow
TO A BIG LOSS
BUY A
Johns-Manville Fire Extinguisher
Can be operated by anybody, in any position—anywhere
PRICE $12.50
Wood-Vallance Hardware Co., Ltd.

FOR SALE
EIGHT ROOMED HOUSE on Vernon Street, standing on 21-2 lots, stone foundation, furnace, fully modern, in excellent condition. This is one of Nelson's finest homes.
SEVEN ROOMED HOUSE on Hoover Street, stone foundation, fully modern, in first class condition. We have instructions to sell this property for $2850.00. This is an exceptionally good buy.
HIGHEST MARKET PRICES PAID FOR VICTORY BONDS
Charles F. McHardy
REAL ESTATE. PHONE 136. INSURANCE.

WE SHALL BE GLAD TO DEMONSTRATE
The WONDERFUL ULTONA TONE ARM—Equipped only on
BRUNSWICK PHONOGRAPHS
You will not be urged to buy. We want you to compare the TONE of the BRUNSWICK with other makes and then decide for yourself.
Your Christmas will not be complete unless there is a BRUNSWICK in your home. Call and get our easy terms.
You've heard the rest—
Now hear the best
Just you hear the Brunswick play ALL records
City Drug Co.
J. H. ARGYLE, Mgr.
PHONE 34.
P. O. BOX 1083.

The STARLAND THEATRE
THE JACK PICKFORD FILM CO. PRESENTS
Jack Pickford
In a story of Boyhood Days with their joys and sorrows
"IN WRONG"
Live over the days of your childhood. Was everyone pickin' on you when you were a boy? You know it and you'll enjoy the pathos and humor in this excellent story!
CHRISTIE SPECIAL COMEDY
"ROWDY ANN"
2 Reels of Clean Amusement
Wednesday and Thursday
Vivian Martin in
"A HOME TOWN GIRL"

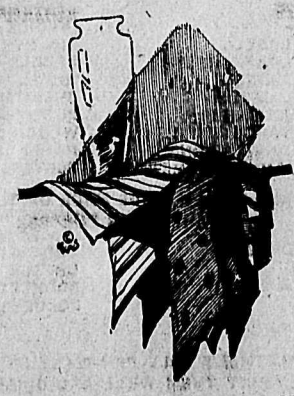

New Neckwear
You will be buying some Men's Neckwear for Christmas. Why not select some now? We have the most of our Christmas Neckwear in. Some of the most beautiful Swiss Silk we have ever shown.
$1.00, $1.25, $1.50, $1.75, $2.00 TO $4.00
Emory & Walley