The Daily News is the only daily paper in the interior of British Columbia. Full leased wire service of Canadian Press, Limited.

The Daily News

WEATHER—Nelson and vicinity: Partly cloudy, with showers or thunder storms.

VOL. 18 No. 97 NELSON, B. C., MONDAY MORNING, AUGUST 4, 1919 50c PER MONTH

TANKS TO PUT DOWN RIOTS AT LIVERPOOL

TROUBLE STARTED ON SATURDAY AS A RESULT OF POLICEMEN'S STRIKE

POLICE CHARGE MOB WITH BAYONETS; MANY INJURED

Rioting Was Renewed Late Sunday Night in the London Road District; Windows Smashed

LIVERPOOL, Aug. 3.—Rioting Saturday, as a result of the police strike, did not cease until nearly 4 o'clock Sunday morning. Many persons were slightly injured during the stone throwing on the part of the rioters and charges by the troops.

The mob was so threatening at one point that the troops fired into the air with a view of overawing it. The riots were resumed today. Many more shops were looted and serious disorders occurred when troops were called to stop the sacking of stores in Lodge Lane, leading to a conflict between the rioters and troops, in which a man named Howley was severely wounded.

A mass meeting of 6000 trade unionists in the Stadium tonight passed a resolution declaring common cause with the police strikers, but deprecating looting on the ground that it gave the government an excuse for employing the military.

The magistrates are sitting continuously, swearing in constables and volunteer guards.

Late tonight rioting was renewed in the London Road district with window smashing. Blank shots were fired over the huge crowds with little effect. Non-uniformed and special police were unable to disperse the mob and uniformed officers were called to the scene. These charged with their bayonets and checked the rioters, injuring many, but were unable to clear the streets entirely.

Another man was sent to hospital, suffering from a shot wound.

Approximately half the police force is striking. It is reported that more troops and some tanks have been ordered to the city.

Riots and Looting

LONDON, Aug. 2 (Associated Press)—No extension of the police strike was reported anywhere, but the authorities were obliged to cancel temporarily all police holday leaves in order to replace the dismissed strikers.

Serious rioting occurred at Birkenhead, oposite Liverpool, as well as at Liverpool, Saturday night. Ninety-six of the total force of 225 policemen are on strike at Birkenhead, where feeling is running high. There was looting of shops with damage estimated at many thousands of pounds. The situation was rendered serious by looters who attacked the saloons and became intoxicated. The riot act had to be read and troops summoned to restore order. Many of the rioters were arrested. The authorities were obliged to recall the special constables to duty.

At Liverpool several shops suffered in the Great Homer street area, but the outbreak was quickly quelled on the arrival of the plain clothes men. There was more serious havoc wrought in the London road, where gangs of youthful hooligans smashed windows of jewelery, boot, tailor and mantle shops, and stripped the windows of their contents, throwing the goods to the sidewalk. Troops formed a cordon at the entrance to the street and eventually charged, but the hooligans slipped into the side streets and later returned, smashing more windows.

MINOR DISTURBANCES IN CHICAGO BLACK BELT

CHICAGO, Aug. 3.—Aside from a few minor disturbances order prevails today in the Chicago black belt, where race riots last week caused 35 deaths and injury to several hundred persons.

Adjutant-General Frank S. Dickson, of the Illinois militia, and Chief of Police Garriety express satisfaction over the situation. The militia and police continue to patrol the negro district.

With the exception of an attack upon Captain A. R. Wehrheim, G company, fourth reserve militia, who was fired on and stabbed by three negroes, and the forming of a white mob in the stockyards district early this morning, no outbreaks of consequence have occurred since Thursday. The captain was severely wounded, but will recover.

LAPLAND SAILS

LONDON, Aug. 3. — The Lapland sailed Saturday from Liverpool for Halifax, with 62 officers, five nursing sisters from London, two warrant officers and 397 wives and 110 children.

FOURTEEN KILLED WHEN CAPRONI PLANE CRASHES

ROME, Aug. 3 (The Associated Press).—A Caproni biplane flying from Venice to Milan yesterday with fourteen persons on board, fell to the ground from a height of 1,000 metres, near Verona. All on board were killed.

PLANS TO CRUSH DEMON NICOTINE

Concerted Campaign in United States to Suppress the Use of Tobacco

NEW YORK, Aug. 2.—After a two months' inquiry conducted in this city, Chicago, San Francisco and elsewhere to determine whether these was a concerted campaign to bar the use of tobacco now that liquor has gone by the boards, the association opposed to national prohibition issued a statement here today charging that the Women's Christian Temperance Union was backing a movement to have anti-nicotine laws enacted in every tate in the union.

The W. C. T. U. will celebrate its 50th anniversary five years hence and the organization is hopeful of having congress submit a constitutional amendment before March 20, 1924, its semi-centennial, forbidding the cultivation, sale, use or export of the weed for smoking or chewing purposes, the statement charged.

Drive Began Last March

The $1,000,000 "drive" began last March by the white ribboners, it is alleged, has for its object the crushing of demon nicotine and to this end the anti-prohibitionists say $30,000 will be expended ostensibly on "child welfare," "health and morality," "education and information," and other propaganda methods by means of the churches and public schools.

No Direct Appeal for Funds

The association opposed to national prohibition further charges the W. C. T. U. with planning to finance its campaign against tobacco without appealing directly for funds or naming the purpose for which the money is to be expended. In support of this it asserts that already "in the guise of public school recitation books which flagrantly violate the home and filial devotion" fathers who use tobacco are portrayed as "filthy and unfit for childish caresses."

James Arthur Seavey, managing director of the association, in explaining the reasons for the investigation, said it was started to clear up "whether or not the same professional and paid prohibitionists who foisted the eighteenth amendment upon the nation without a popular vote, were behind the tobacco crusade, despite their eager denials."

The investigation disclosed, said the statement, that a bill has been introduced in the Georgia legislature to prohibit the use of tobacco in any form and that measures have been taken in the legislatures of other southern and western states to put a ban on cigarettes. The anti-saloon league is also accused of actively aiding the W. C. T. U. crusade and of having indorsed the slogan "nicotine next."

Dr. P. Charles Green of Philadelphia was said to have protested to the public school authorities of his city for permitting, he said, the W. C. T. U. to establish medal contest and offer money rewards to pupils for the best essays on the "viciousness" of the tobacco habit.

In Evanston, Ill., where is located "rest cottage," the national headquarters of the W. C. T. U., former home of Frances E. Willard, founder of the organization and now the home of Ann Adams Gordon, the present president, thousands upon thousands of copies of the pamphlet "nicotine next" by Frederick W. Roman, Ph. D., professor of economics at Syracuse university, filled one storage room, which, it was said, was "guarded as carefully as a same deposit vault." No one but an intimate insider, it was stated, is permitted to know that the W. C. T. U. plans shortly to flood the country with these pamphlets. Meanwhile vast quantities of other kinds of anti-tobacco literature are being distributed, it is asserted.

ANTI-BOLSHEVIKI CAPTURE ONEGA IN NORTH RUSSIA

LONDON, Aug. 3.—The town of Onega, on the north Russian front, has been bombarded and captured by anti-Bolshevik forces, according to a wireless Bolshevik military report received here this evening.

The wireless says: "Following a bombardment of Onega the enemy landed and took the town, the northern part of which was burning."

The town of Onega is situated on the Gulf of Onega, an arm of the White Sea, lying to the west of Archangel. Late in July, Major-General William E. Ironsides, commander-in-chief of the Archangel forces, reported to London that the Russian troops had mutinied, joined the bolshevik and had handed the town of Onega and the Onega front to the bolshevik.

The bolshevik also tried to take the railroad front where a few British were stationed with the Russians, but were repulsed. No British troops were on the Onega front.

DRAYTON IS SWORN IN AS A MINISTER

BECOMES MINISTER OF FINANCE IN THE BORDEN CABINET

DR. TOLMIE TO BE SWORN IN ON HIS ARRIVAL IN EAST

Premier Says Hon. Martin Burrell, Grand Forks, Will Remain in Government for Present

OTTAWA, Aug. 3. — Sir Henry Drayton was sworn in at noon on Saturday as minister of finance. Sir Robert Borden announced that Dr. S. F. Tolmie, of Victoria, was to be sworn in as minister of agriculture as soon as he arrived in the city. Sir Robert said that he had accepted the resignation of Hon. Frank B. Carvell and he had been appointed chairman of the Dominion railway board.

Sir Robert had nothing to say yet as to his successor. He said that Hon. Martin Burrell was in the government for the present. In the event of his resignation, another minister will be appointed in his place. Col. John Thompson, he announced, had been named chairman of the Pensions board. Major Margeson, of Nova Scotia, has also been added to the board, thus completing its personnel.

ARMY COTS FOR LIBERAL HEADS

Hotel Accommodation at Ottawa is Taxed to the Limit by Delegates to Convention.

OTTAWA, Aug. 3.—Delegates to the national Liberal convention which opens on Tuesday, have commenced to pour into the capital from all directions. They are here already from points as far apart as Cape Breton and the Yukon. The delegation from the most northern constituency in the Dominion will include Fred Congdon, who represented the seat from 1908 to 1911. Mr. Congdon is among the recent arrivals.

The Nova Scotia delegation, about 200 strong, have arrived by special train. They include Hon Wm. Chisholm and H. J. Logan, a formal Liberal member for Cumberland. Judging from their remarks they are divided in their allegiance to Hon. W. S. Fielding and D. D. McKenzie, the two Nova Scotians in the race for the leadership

Naturally the delegates from Cape Breton and adjacent constituencies are inclined to favor Mr. McKenzie. Recent arrivals from the west include Premier Stewart and Hon. A. G. McKay of Alberta, and ex-Premier Walter Scott of Saskatchewan. Premier T. C. Norris of Manitoba, it is stated tonight, will be here tomorrow.

The local billeting committee, under the chairmanship of Edward McGrath, was hard at work all day Sunday. Members of the committee state that the hotel acommodation has already been booked but they anticipate no difficulty in securing accommodation for all the delegates, alternative delegates and their relatives and friends who come to the capital for the convention. No less than 1,100 homes have thrown open their doors to this week's visitors and more than 1,000 soldiers' cots are available in the annex to Howick Hall, the building in which the convention will be held.

It was officially announced from headquarters that at 10.30 a.m. sharp Tuesday, August 11th, the convention will be called to order by D. D. McKenzie, Liberal house leader during the past session.

Mr. McKenzie will nominate Hon. George H. Murray, premier of Nova Scotia, and Sir Lomer Gouin, premier of Quebec, as joint chairmen. He will also nominate each of the other Liberal premiers and H. H. Dewart, leader in Ontario, as vice-chairmen.

Mr. McKenzie will then nominate D. Cross, M.P., Middlesex, and Lucien Pacaud, M.P., Megantic, associate secretaries of the convention. After these preliminaries, Mayor Harold Fisher of Ottawa, will deliver a civic address of welcome.

The first order of business will be a resolution relating to the late leader, Sir Wilfrid Laurier.

The convention will appoint its own ocmmittees. On Monday forenoon the national Liberal committee, having in hand the preliminary arrangements of delegates, will meet and conclude its business and then its sub-committees will dissolve.

In the afternon a caucus of Liberal members will be held at the museum and the program of procedure as outlined gone over with a view to making any alterations before being adopted as a guide to the convention.

SAYS BRITAIN MAY CEDE WEST INDIES TO STATES AS PART PAYMENT OF DEBT

LONDON, Aug. 3.—The National News says that the British West Indies may be ceded to the United States in part payment for Great Britain's war debt, is being considered seriously on both sides of the Atlantic.

News to Washington

WASHINGTON, Aug. 3.—So far as known, no proposal that the United States take over the British West Indies in part payment of Great Britain's war debt as reported by the National News of London, has been considered by this government.

BAN PLACED ON EXPORT OF HIDES

Action Is Taken by Government Following Conference With Interests Concerned

OTTAWA, Aug. 3.—The minister of trade and commerce announced that owing to the abnormal situation of the hide and leather markets, which vitally affects the interests of both consumers and producers of boots and shoes in Canada, the government has called a conference of the various interests concerned to consider and advise the best course to pursue in the premises. In the meantime, it is deemed wise as a preliminary measure to place the export of hides, skins and leather under control. An order-in-council has therefore been passed and is now operative, to the effect that pending consideration of other necessary action, the exportation from Canada of raw hides, skins and leather for the manufacture of boots and shoes shall be prohibited, except under license from the Canadian trade commission.

SHOPMEN OPPOSE INTERVENTION

Call for Strike Vote, Returnable on August 24—Send Out to American Railwaymen

WASHINGTON, Aug. 3. — B. M. Jewell, acting president of the railway employees department of the American Federation of Labor, said Saturday night that Director-General Hines had been informed by the committee representing the shopmen of their dissatisfaction with the suggestion that congress intervene in their wage increase request.

"We have now decided to send out the call for a strike vote, returnable August 24 at midnight, to the 500,000 employees of American railroads and the 10,000 employees of Canadian railroads affected," Jewell said. "The shop crafts ask for a minimum of 85 cents an hour for mechanics, an increase of 17 cents, a minimum of 60 cents for helpers, an increase of 15 cents, and an increase of 10 cents per hour for apprentices.

"We shall continue to endeavor to settle the demands by negotiation with the railroad administration pending receipt of the strike vote.

"The first effect of the call for a vote will probably be the ending of the present strike, which has taken out a considerable number of shopmen over various sections of the country who have been impatient of the long delay that so far intervened. Walk-outs have been unauthorized, but we expect that they will return when they see the organization intends action in a united fashion."

TO BRING PRISONER WEST

OTTAWA, Aug. 3. — Detective Thompson, of the Vancouver police department, arrived in Ottawa today to take back to the coast John Drew Austin, arrested here on Tuesday last. Austin will face a charge of obtaining money under false pretenses. Detective Thompson expects to begin the return trip Tuesday.

TROOPS MASSACRE JEWS AT ODESSA

Quarters Surrounded for Three Days and Nights—No One Escaped, is Report

LONDON, Aug. 2.—A massacre in the Jewish quarters of Odessa, carried out by troops of General Gregorieff, which are occupying that city, is reported in advices received by semi-official Polish sources.

The Jewish quarters were surrounded by the troops, it is declared, and a massacre was begun from which no one escaped.

The entire quarter was for three days and nights in the hands of the Russian soldiers.

The Jews of the Ukraine, it was added, have proclaimed a mourning period of 14 days.

MOVE ON FOOT TO FORM NEW CENTRE PARTY

GROUP WOULD MAINTAIN PERMANENTLY PRINCIPLES OF THE COALITION

LLOYD GEORGE INVITED TO BECOME THE LEADER

Major Guest Is Chairman of New Group Which Was Recently Organized at London

LONDON, Aug. 3.—(Canadian Associated Press)—A movement is on foot to form a centre party in the commons by the extension of a group of new coalition members recently formed. Major Guest is the chairman of this group and he sets forth, in a manifesto published here on Saturday, the objects of this new party, which is to be of all shades in the coalition government; is to expedite the government policy as laid down at the general election; to form a sessional group to maintain unity of purpose within the coalition, and to maintain permanently the principles which brought the coalition government into existence. The premier is invited to become the leader of the new party.

WILHELM WANTED SEPARATE PEACE

Planned to Seek Armistice in October—Ludendorff Declared Delay Fatal

BERLIN, Aug. 3.—The former German emperor's statement on October 27, 1918, that he had reached an unalterable determination to sue for a separate peace within 24 hours and to demand an immediate armistice, is one of the many revelations of German war diplomacy contained in the "White Book," published at Weimar.

The former emperor's decision to seek peace immediately, according to documents in the White Book, he considered necessary because he believed the people both unable and unwilling to continue the war. The former German ruler's conscience was said to forbid him to permit further bloodshed.

Groener Declared Delay Fatal

More than a month earlier, in September, General Ludendorff heard Bulgaria had offered to sign a separate peace. In the official discussion of a direct appeal to the United States it was agreed that Washington should be designated as the centre of peace negotiations, as a matter of politeness. Austria was consulted by telephone regarding the proposed appeal.

On October 1, General Groener reported that General Ludendorff had declared that delay would be fatal, that the formation of a new government should not be awaited and that a break in the military line was possible at any minute, and that then any peace offer obtained would be unfavorable. General Groener said it was his impression General Ludendorff had lost his nerve entirely.

Army Wanted Immediate Peace

Prince Max immediately inquired if Von Hindenbrug was unable to hold the front. He received an answer that the army stood by its demand for an immediate peace offer.

Prince Max still held the matter of peace was premature, but other members of the cabinet sided with General Ludendorff, and maintained that the military verdict must be adhered to because if the situation should be made worse by President Wilson's answer, the army would seek to dodge responsibility.

AUTO BANDITS ROB BANK

DEMPSTER, S. D., Aug. 2.—Three auto bandits, driving a high power car, held up the cashier of the Dempster bank this morning and made away with $3,000 in cash and $6,000 in Liberty bonds.

As J. B. Cochran was opening the bank shortly before 10 a.m., three men drew up before the bank in a car. Entering the bank, one covered Cochran with a gun while the others helped themselves to the cash assets. Then Cochran was pushed into the vault, the door locked and the men fled in the car. By the aid of a screw driver which he found inside the vault, Cochran soon got out and spread the alarm. Cochran says the car was shod with a well-known tire and bore no number.

NO FEVER IN ECUADOR

GUAYAQUIL, Aug. 2.—For the first time in years a month has passed with no cases of yellow fever. This is shown by a report for July by Dr. Connor, a commissioner of the Rockfeller foundation.

RESIGNATION OF SERBIAN CABINET IS ACCEPTED

BELGRADE, Aug. 3.—Prince Alexander, the Serbian regent, has accepted the resignation of the cabinet. The Serbo-Croatian ministry's pending resignation became known last week, but no details concerning the reasons for this action have been forthcoming.

STATES MOVE TO REDUCE PRICES

All Surplus Food Purchased for the Army to Be Offered to the Public

WASHINGTON, Aug. 3. — In the face of growing unrest over the high cost of living, as indicated by the spreading strike of railroad workers, many government agencies moved Saturday in efforts to effect a return to normal price levels.

Immediate sale of all surplus foodstuffs purchased for the army, instead of only canned goods, was ordered by the war department. Millions of pounds of meat, beans, pumpkin, squash and other commodities will be offered to the public on Monday, August 18, through the parcel post system, at prices materially lower than those now prevailing in the market. Purchasers will have to pay postage charges from the place of storage.

Director-General Hines, Commissioner Colver and Assistant Secretary Leffingwell, appointed by the conference assembled by Attorney-General Palmer to recommend steps to reduce living costs, were engaged today in an exchange of memoranda bearing on the problem. The impression went out that the committee had agreed that steps could be taken by congress which would alleviate the situation at once, but it was said at Mr. Hines' office that nothing final had been decided upon. The committee was instructed particularly to deal with profiteering and to suggest how law enforcement agencies should proceed to bring to justice men guilty of extortion through unreasonable prices.

May Deal With Wheat Crop

If any recommendation is made to congress it is believed most likely that it will deal with sale of the wheat crop at market price and the absorption by the government of the loss between the price and the $2.26 guaranteed the farmer.

Congress continued to discuss the living question, and at the White House President Wilson was said to be receiving full reports on all the phases of it. The senate adopted a resolution asking the banking committee whether reduction of the currency inflation would help the situation.

The new demand of railway employees for more wages to meet the high cost of living, drew from Representative Blanton, Democrat, of Texas, who said the railroad men were acting like "highwaymen" in attempting to obtain "another unfair billion dollar" raise.

Introduction in the house of a government ownership railroad bill with the employee participating in the control and profits of the roads was made the occasion of a statement by leaders of the four brotherhoods that the high cost of living demanded the operation of the country's most important industry "for service rather than for profit."

Two Bills in House Hopper

Two bills designed to cut the cost of living today were thrown into the house hopper along with many others on which no action has been taken.

Representative Flood, Democrat, of Virginia, proposed that the federal trade commission be directed to investigate fertilizer and farm machinery prices, the increase in which, he said, had largely forced up the cost of food.

A bill by Representative Summers, Democrat, of Texas, would direct the secretary of agriculture to establish farm produce exchanges.

BANDIT ROBS SEATTLE STORE

SEATTLE, Aug. 2.—Brandishing a loaded revolver and uttering threats to kill anyone who disobeyed his commands, a lone bandit dashed into the store of Peace brothers, Alaska outfitters, on the Seattle waterfront shortly before noon today, and after lining up the people in the store against a wall, looted the cash register of $193.75. Scores of persons passed in front of the store while the bandit did his work. The robber overlooked a roll of $6000 in currency hidden on a shelf.

LOCOMOTIVE ENGINEERS WALK OUT AT LONDON

LONDON, Aug. 4.—One of the London branches of the Associated Locomotive Engineers struck at midnight, says the Herald this morning. Six hundred of the men went out, according to the newspaper and the services of the South-western railway will be seriously affected. The Herald, which is a Labor paper, says it is probable that other branches of the engineers will join the movement.

ADVANCE ON BUDAPEST IS CHECKED

MESSAGE IS SENT TO RUMANIAN GOVERNMENT BY INTER-ALLIED COUNCIL.

HUNGARIANS ASK ALLIES TO GRANT AN ARMISTICE

Complete Order Said to Exist in City and District—Political Amnesty Is Granted.

PARIS, Aug. 3 (Associated Press).—The supreme inter-allied council sent a message to Rumanian government requesting that the Rumanian army along the Theisse river cease its advance upon Budapest immediately. The council held no formal meeting today but its members eagerly awaited further communication from the Hungarian government at Budapest.

The note which the supreme council communicated to the new Hungarian government through the Italian mission in Budapest was temperate in tone, showing that the disposition on the part of the peace conference to assist the Hungarian people in an effort to create a stable government under the direction of the new premier Jules Peidell, cannot be understood in any sense as a threat of violence against the new government.

Must Disarm Completely

It lays stress, however, on the necessity for Hungary to comply with the terms of the armistice and disarm completely.

Rumania and Czecho-Slovakia, in addition to the other Balkan states, have urged the complete disarmament of the Hungarians immediately and the peace conference, apparently is prepared to take every possible step to stop any further military step on the part of the Hungarians.

No news has been received in Paris indicating whether the Rumanians have ceased their advance toward Budapest, but in conference circles, confidence is expressed that the Rumanians will not take the Hungarian capital against the will of the supreme council.

Ask for Armistice

LONDON, Aug. 3.—The commander of the Italian military mission at Budapest, acording to information received here, sent a wireless message today to Premier Clemenceau at Paris stating that the Hungarian government asked for an armistice on the basis of the recent allied proposals. The Hungarian government also asked that a provisional line be drawn on the Theisse river.

Amnesty for Offenders

COPENHAGEN, Aug. 2.—Complete amnesty for political offences during the soviet regime has been ordered by Peter Agoston, minister of foreign affairs in the new Hungarian cabinet, who had also issued a decree giving special protection to foreigners, according to a Budapest despatch.

Complete order prevails in Budapest and the surrounding country, the despatch adds.

Bela Kun Resigns

VIENNA, Friday, Aug. 1 (By the Associated Press)—Bela Kun, the Hungarian communist dictator, has resigned and has been succeeded by a Socialist government, according to a telephone message from Budapest.

On receipt of news from the front that created consternation in Budapest, Kun at a meeting of the soviet Socialists became place of face and with his back to the wall declared: "Very well. If you demand it, I must resign. I made the best fight I could."

Order Rumanians to Stop

Budapest was orderly during the night. Picked troops patrolled the town. The troops now at the front were informed that they may retire, as it is stated that Rumanian forces along the Thesis river had received orders from the peace conference at Paris not to advance further toward Budapest.

When the new government was proclaimed last night and the coming of peace was announced, there was a celebration.

Early tonight thousands of Hungarians who fled from their homes during the reign of the soviet government began returning to Budapest.

All that now is left of the soviet is the soldiers and laborers' council.

Exchange rates improved here today, and the customary scramble for the purchase of foreign money became less noticeable.

Say New Leaders Trustworthy

PARIS, Aug 2 (By the Associated Press).—Hungary's new government was commented upon generally in peace conference circles today as being moderate and one that can be dealt with by the allies.

Virtually all members of the provisional government were said to be

(Continued on Page Two)

Leading Hotels of the West

Where the Travelling Public May Obtain Superior Accommodation.

The Hume — THE Premier Hotel Of the Interior — GEORGE BENWELL Proprietor

SERVICE UNEXCELLED

A La Carte — Table D'Hote

SPECIAL SUNDAY DINNER - $1.00

INCOMPARABLY THE FINEST TEA ROOM IN B.C.

Open Daily 10 a.m. to Midnight — Music and Dancing

The latest Sundaes, Ice Cold Drinks and Ices

Afternoon Tea (3 p.m. to 5 p.m.), 25c.

Headquarters for all Travelling Men, Mining Men and Tourists

European Plan - Rooms, $1.00 up

Hume—Mr. and Mrs. Harry Wright, Mr. and Mrs. E. W. Hazelwood, Trail; S. Parry, Mr. and Mrs. A. B. Cartwright Mr. and Mrs. P. H. Sanford, Calgary; P. Barker, Calgary; Mr. and Mrs. C. Moore, Creston; Mrs. V. Du Part, Wilmington; Miss M. Gallagher, Wilmington; H. Anderson, Philadelphia; Mr. and Mrs. F. How, Toronto; D. Burton, Mrs. D. Burton, Cranbrook; T. F. Talbot and family, Union; H. S. Catre, G. V. Spring, Mrs. A. J. Duncan, D. G. MacLachlan, Vancouver; Mrs. E. C. Laidner, Mrs. R. N. Ogden, R. N. Ogden, S. W. Neil, Deadwood; T. Tanka Salmo; F. Oda, Boston; Mr. and Mrs. W. A. Buchanan, city; Mr. and Mrs. W. W. Hancock, Miss H. Hancock, Winnipeg; W. B. Kinear, T. O. Clapp, Trail; J. D. Patterson, Capt. Townsley, city; C. T. Kilbury, Saskatoon; Billy Larson, A. G. Larson, Mrs. R. J. Smith, Spokane; H. Perry leake, Balfour; L. H. Bellington, Toronto; C. P. Lewis, Trail; R. J. Gurney, Victoria; H. Lakes, Salmo; J. D. McTavish, Silverton; O. E. Severns, Slocan City; O. C. Kuehler, L. Hamway, Calgary; P. J. Newton, Winnipeg; A. J. Woodburn, Kamloops; Mrs. Stanley Wright, Mr. and Mrs Donaghy city; Mr. and Mrs. H. Proadwood and daughter, Bonnington; T. M. Bowman, city; W. J. Meagher, city; Mr. and Mrs. C. Bourke, Willow Point; George Stevenson, city; Mr. and Mrs. Brown, Bonnington; the Misses Brown, Bonnington; Mrs. Gilroy, Willow Point; G. C. Westhead, city; Roland Ellis, Boswell; Mr. Brown, Roland Brown, W. roure, Dr. and Mrs. Vigneux, Mrs. J. Sturgeon, Mr. and Mrs. Appleyard, city; Mr. and Mrs. Vanderwitter, Victoria; Mr. and Mrs. Geary, Mr. Trevor Starky, city; H. O. Marshall, Toronto.

European Plan — American Plan

HOTEL STRATHCONA

TRAVELLING MEN

When in Nelson you will find it to your advantage to investigate our special service. Seven ground floor sample rooms, right in the heart of the city, always available.

TOURISTS

Special rates by week or month.

TEA ROOM — Why not have Afternoon Tea in the coolest place in the city? You will enjoy our sanitary service — **ICE CREAM**

STRATHCONA—W. B. Wallace, Spokane; Miss N. H. Finner, Cranbrook; Miss E. Wright, Toronto; G. T. MacGuin, Trail; Mr. and Mrs. H. L. Etter, Salmo; E. Glelay, R. Marpole, H. J. Cambie, Capt. Westhead, G. Goecler, city; M. H. McAulay, city; J. Grey, Spokane; G. McDonald, Fernie; R. Ellis, Boswell; W. Watson, Regina.

Queen's Hotel

European and American Plan

Steam Heat in Every Room

A. LAPOINTE, Proprietor.

QUEENS—Mr. and Mrs. Barclay Cowie and family, Trail; Miss M. Martin, Sandon; J. O. Covington, Slocan City; P. W. Wiebe, Euricka Mine; L. C. Morrison, Edgewood; Mr. and Mrs. M. F. Miller and family, Claresholm, Alta.; P. W. Harrison, Cranbrook; M. Lisiewick, Cranbrook; P. Rodeski, Cranbrook; C. Shornivick, Fernie; A. Kennard, Vancouver; R. A. Cartwright, Castlegar; T. Oley Gordon, Sandon; Mr and Mrs. S. L. Brown, Corning, Cal.; D. A. Thorpe, Castlegar; E. J. Maloney, St. Paul, Minn.; C. Thierry, Wetaskiwin; F. Barcroft, Cranbrook; E. Walker, Grand Forks; L. Cartwright, Taghum.

Madden House

M. J. MADDEN, Proprietress

STEAM HEATED

Cor. Baker and Ward Sts., Nelson

MADDEN — Frank Sutherland, Arrowhead; B. Alexanore, Toronto; E. Lawson, Toronto; F. Miller, Hall; C. L. Matthew, Chicago; R. C. Pimersky, Toronto; R. E. Lustian Coleman; Mrs. Lustian, Coleman; D. L. Doyle, Cedar Point; W. E. Carsley, Grand Forks; C. Lindmark, Ringstone Creek; O. Sutherland, Ringstone Creek; J. Glover, Pincher Creek; C. Miller, Portland.

Grand Central Hotel

J. A. ERICKSON, Prop.

Opposite Post Office

Room and Board, $35 per Month

European Plan Rooms 50c up

Meals 35c.

GRAND CENTRAL—James Scott, Kaslo; W. J. Wilton, Six Mile Creek; W. Croy, Castlegar; G. Ronmark, California; E. Olson, Karlskrona; J. Osmack, Pasmore; Jos. P. Varcoe, Bomis Ferry; H. Hutchison, Kimberley; S. T. Sunders; Mr. and Mrs. Farl, city; J. Edwards, Trail; A. Armsur, Trail; L. McGrath, Cranbrook; C. W. Hartland, Greenwood.

The Standard Cafe

320 Baker Street, Nelson, B.C.

OPEN DAY AND NIGHT

12 to 2.30, Special Lunch - - 35c.

Phone 154

The Kootenay Hotel

MRS. MALLETE, Proprietress

A Home for the World at $1.25 a Day. First-class Dining Room. Comfortable Rooms.

313 Vernon St. Near Post Office

KOOTENAY — M. Lalich, city; S. Gillay, city; S. Pullman, Arrow Park; T. Nole, Salmo.

Tremont Hotel

NILSON & NILSON, Props.

Nicely Furnished Rooms by day, week or month.

BAKER ST.

TREMONT—F. Henrikson, Nakusp; G. Martius, Nakusp; Fred Kinokin, Kamsack; E. Carlson, Atobosko.

OCCIDENTAL HOTEL

Run by Canadians. All White help. Meals 35c, served family style. Beds, 35c and 50c. All you can eat and a good, clean bed to sleep in. Give us a trial. Auto meets all trains and boats.

ED. KERR, Proprietor.

Where to Spend a Holiday

WHERE THE FISHING IS GOOD

Outlet Hotel

PROCTOR

Fishing, Boating, Bathing, Golf

Tennis Courts

Fishing Tackle Supplied

Grocery Store in Connection

W. A. WARD, Prop.

Rates Reasonable. Good Meals.

The Central Hotel

AINSWORTH, B.C.

Natural Hot Springs. Sure cure for Rheumatism. Metallic Poisoning. Ideal spot for holiday. Hotel newly renovated. Finest Home Cooking.

Rates per week, $14.00 and up.

ROBERT THOMPSON, Prop.

Kitchener Hotel

KITCHENER, B.C.

An ideal spot for Tourists. Excellent hunting and fishing in season. We give the best of accommodation to the travelling public and health seekers. For scenery and fishing in the beautiful mountains Kitchener cannot be beat.

B. JOHNSON, Prop.

BAKERS REFUSE TO ACCEPT TERMS

Hold Meeting at London—Coal Mines Situation in Yorkshire is Still Unsettled.

London, Aug. 3.—The striking bakers at a meeting in Trafalgar Square today decided that the steps taken to meet their demands were unsatisfactory and resolved to continue the strike. The situation in the Yorkshire coal miners' strike is unsettled.

Policemen Replaced

LONDON, Aug. 3.—It is officially stated that altogether 994 policemen went on strike out of 22,000 in London, 700 of 2,200 in Liverpool, 60 out of 100 at Bottle, and 68 out of 1,450 at Birmingham. The strikers' places are being filled by new decruits. A national strike of bakers began yesterday but is not expected to last beyound Tuesday. Enough bread has been baked until then. The men want £4 for a 44 hour week and the abolition of night baking. Prospects for a settlement are good.

The railway clerks' association, particularly in the north of England, threaten to cease work as a protest against the delay in consideration of their demands for better all around conditions, as regards pay, hours and holidays.

PEROGRAD LOSES HEAVILY

OMSK, July 19 (Russian Telegraphic Agency). — Petrograd's population, which was more than 2,000,000 in 1912, has decreased under Bolshevik rule to 800,000, according to documents and newspapers taken from Bolshevik prisoners here today. Moscow's population was shown to have been diminished by 40 per cent.

Statistics on production showed that the union of workers had 180,000 members before the Bolsheviki revolt, now it has only 60,000 members.

SPAIN TO JOIN LEAGUE

MADRID, Friday, Aug. 1.—The senate today unanimously adopted a bill authorizing the government to join the league of nations.

ADVANCE ON BUDAPEST IS CHECKED

(Continued from Page One.)

Socialists of the right or the extreme right and regarded as temperate in their views. Peter Agoston, minister of foreign affairs, is known here as a moderate. Many members of the peace conference are well acquainted with him. His position in the Bela Kun administration is said to have been a subordinate one.

The new Hungarian cabinet is composed of a number of men who, peace conference delegates said, had been expected to take the lead in the reconstruction of the government.

The new Hungarian government, through the Italian mission at Budapest, has sent a message to the peace conference asking for the establishment of relations with the conference. The conference, in reply, said it expected the new government to comply with the terms of the treaty and hoped the establishment of an orderly government in Hungary would make possible the resumption of economic relations.

GOVERNMENT MAY CONTROL CANNERS

OTTAWA, Aug. 3.—That the organized canners of the Dominion be, as soon as possible, put under the regulative power of the board of commerce shortly to be named, is one of the important recommendations which was placed, on Saturday, in the hands of the minister of labor by the cost of living commissioner. The report states that the business of canning is practically a monopoly and that its prices should be carefully regulated, as the charges made to the public by a railway or telephone company. It is doubtful if there will ever be sufficient competition in this field to control prices.

The report finds that the business of canning fruits and vegetables in Canada is very largely in the hands of the Dominion Canners, Limited, and the Canadian Canners, Limited, the first of which is described as 'an operating company, which packs about three-fourths of the Canadian output, and the second as almost entirely a price fixing organization for the Dominion Canners, Limited, and others."

FRANCE SHOWS GRATITUDE TO HEROES OF THE WAR

PARIS, Aug. 2 (Havas).—A ceremony of national gratitude to the soldiers of the great war was held today at the Sorbonne. President Poincare, cabinet members, Cardinal Amette, Archbishop of Paris; British Foreign Minister Arthur J. Balfour, Italian Foreign Minister Tittoni, American Assistant Secretary of State Frank L. Polk, the diplomatic corps, peace delegates and many others attended.

Many of the speakers spoke directly to more than a thousand children from the Paris schools, expressing the belief that they would not forget the lessons of the war. These children. Paul Deschanel, president of the chamber of deputies, said, will not fail in their great task.

Marshal Foch, whose speech was read, asked the school children to prove themselves worthy of their elders, continuing the wonderful peace work which was founded on heroism.

Premier Clemenceau sent a message, addressed particularly to the school children, is which he said:

"France is calling us in peace as she did in war."

UNDERWOOD TO TEST RULE

NEW YORK, Aug. 2.—In order, he said, to test the validity of a city rule which requies all persons using the municipal ferries between New York and Staten Island to go ashore on reaching a terminal, instead of remaining aboard on payment of another fare, Frederick D. Underwood, president of the Erie railroad, refused to leave the ferry at Staten Island and was arrested on a charge of "disorderly conduct."

According to Mr. Underwood he deliberately subjected himself to arrest "in the interests of the poor people who cannot protect themselves from foolish rules." He declared that the rule forced women and children taking the trip to compete for seats with shipyard workers going to Manhattan.

CONSERVATIVE CANDIDATE

FERGUS, Ont., Aug. 3.—At a meeting of the Conservatives of east Wellington, held here yesterday, Lieut.-Colonel Pritchard, of Fergus, was nominated to contest the seat in the provincial legislature at the next election.

TACOMA LAD FATALLY HURT

TACOMA, Aug. 2.—Sylvester Barfoot, 10, Tacoma, was fatally injured this afternoon on the mountain road near Tacoma when run over by an automobile driven by Jack Bolt, local restaurant man. The boy was rushed to a local hospital, but died a few moments after arriving. Witnesses state the accident was unavoidable.

HOLD BOYS FOR MURDER

BANDON, Ore., Aug. 2.—Harold Howell, 15, and Carroll Worden, 18, were arrested here today by Sheriff Gage, and are held, according to the sheriff, in the belief that they were connected with the murder of Lillian Leuthold, Bandon high school girl, whose body, with revolver wounds in the head, was found in the brush at a secluded spot near her home last Monday. Both boys live in the neighborhood in which the body was found.

BAUER SAYS HE IS NOT A CONVERT OF BOLSHEVISM

VIENNA, July 31.—By Associated Press.—"My objections to bolshevism are different from those of capitalism in view of the present distribution of power and economic conditions in Europe," said Otto Bauer, former foreign minister of German Austria, today. "Bolshevist methods," Herr Bauer added, "after temporary victory result infallibly in defeat."

Herr Bauer was repudiating charges that he considered bolshevism a remedy for soliacl inequalities. 'I am not a blind hater of the world process of evolution that is being enacted in Russia," Herr Bauer continued, "but because I was there as a prisoner, I was not necessarily converted to bolshevism. It is the fashion at home to call a fanatic every man who has ideals.

"Romain Rolland, the French playwright and novelist, is a true bolshevist, yet he has nothing in common with the Russian methods, though he pays homage to the greatness of a people which, though on the wrong path, has sacrificed sons and suffered hunger in its belief in the emancipation of the world. When I criticize bolshevism I feel that I stand nearer Rolland than to the capitalists.

"During my relations with Bela Kun he made it difficult for me to maintain my friendly attitude for all classes of the people of Hungary."

STATES RAISE TARIFF

WASHINGTON, Aug. 3.—The house on Saturday passed the first protective tariff measure to be acted upon since the Republicans regained control of congress. The measure levies high duties on chemical glassware and apparatus. It now goes to the senate.

BELA KUN AT VIENNA

COPENHAGEN, Aug. 3.—Bela Kun, deposed Hungarian soviet leader, has arrived in Vienna, where he will be put in an internment camp, according to dispatch from Vienna, received here today.

When You Feel Dumpy And Out of Sorts Generally,

Look around a little and see if the trouble is perhaps with the food. A lot of people need better nourishment.

Grape-Nuts

Contains marvelous nutriment—all the goodness of wheat and barley, including their rich mineral elements. Have Grape-Nuts as a daily ration with other food and see if life doesn't take on a brighter look. A delicious, economical food! You'll like it.

"There's a Reason"

August Sale

For the first two weeks of August we will continue our CUT PRICE SALE OF LADIES', MISSES' and CHILDREN'S READY-TO-WEAR.

About 3 dozen LADIES' LISLE VESTS. Regular $1.00. TO CLEAR THE LOT, each 69c

18 GIRLS' GINGHAM DRESSES, check and plain. Sizes 6 to 12 years. Reg. $4.75, for $3.75

ONLY 6

LADIES' BATHING SUITS

left. Regular $4.25. Now $3.75

ALL OUR MILLINERY

Including White Milan Straw and a few Panamas at HALF PRICE.

Any lady requiring Hot Weather Garments cannot afford to miss these tempting Bargains.

Smillie & Weir

LADIES WEAR SPECIALISTS.

SIDE BY SIDE

with others, we are confident our Shoes will reveal their superiority at a glance. Fashioned in the most approved and up-to-date styles from the best quality leathers. Our new line in Shoes represent the very best values to be found anywhere. They will give maximum satisfaction from any angle—appearance, comfort or wear.

C. Romano

High Class Boots and Shoes

WILSON TAKES TRIP

WASHINGTON, Aug. 2.—The president and Mrs. Wilson left Washington tonight for a trip down the Potomac on the presidential yacht Mayflower. They were expected to return to the capitol Monday morning.

INTERNATIONAL SUSPENDS CALGARY MACHINISTS

WINNIPEG, Aug. 3.—James Somerville, international representative of the machinists, announced tonight that he found it necessary to suspend Calgary local No. 307 on account of its One Big Union activities. Any future meeting the local may hold, he said, will be illegal and unconstitutional unless called by himself personally. Mr. Somerville expects to be in Calgary within the next two weeks.

88,993 AT REGINA SHOW

REGINA, Aug. 3.—The Regina Exhibition broke western circuit records for the year with an attednance of 88,993 and receipts at gate and grandstand and concessions of $84,885. There will be a surplus of about $20,000.

CONTRACTS AWARDED

REGINA, Aug. 3.—The Poole Construction Company has been awarded the contract for the new provincial government building here at a cost of $149,952. The Regina Plumbing and Heating Company was awarded the sub-contract at $14,432. Both firms were the lowest respective tenderers. The building will accommodate the new provincial police and other departmental officers.

CHIEF OF THE CANADIAN GENERAL STAFF RELIEVED

LONDON, Aug. 2 (The Canadian Associated Press).—Brig.-General J. H. MacBrien is taking over the duties of General Turner, chief of the Canadian general staff. The headquarters staff is being considerably reduced. Adjutant-General Thacker, Q.M.G. Hogarth and Paymaster-Gen. Ross are all returning to Canada early this month.

DECIDES AGAINST ITALY

ROME, Aug. 1.—The decision of the interallied military commission unfavorable to Italy regarding the Fiume incident has failed to bring about an explosion of indignation in Italy, as it is pointed out it might have done if it had been rendered six weeks ago. (The commission in question was appointed early in July to investigate clashes between Italian troops and other elements in the occupying forces at Fiume. No report of any decision by this commission has reached this country.)

COMPENSATIONS.

Thomas A. Edison once said to a reporter, apropos of deafness: "Deafness has its advantages. My own deafness enables me to concentrate my thoughts as I'd never be able to do if abstracted by noise and conversation. It helps me to sleep, too. Some men, through deafness, actually get a reputation for wit. I know a stupid old fellow, deaf as a post, to whom a lady said, nodding toward a rich banker's daughter: 'Is Miss Bond a pretty girl?' The deaf man, misunderstanding the question, answered calmly: 'No, she isn't; but she will be when her father dies.'"—Electricity.

ENJOY A VACATION AT THE

HOTEL GRAND

NAKUSP

Frank Hughes & Son, Props.

On the beautiful Arrow Lakes. Splendid fishing and boating. Nice rooms, good meals, pleasant surroundings. All White help.

SPEND YOUR HOLIDAYS AT

Halcyon Hot Springs Sanitarium

AND STOCK UP WITH HEALTH

If you suffer from muscular, inflammatory, sciatica or any other form of rheumatism, or from metallic poisoning of any sort, don't delay. Come at once and get cured. Most complete and best arranged bathing establishments on the continent. All departments under one roof, steam heated and electric light.

Rates, $3 per day, or $17 per week

DAVIS & DAVIS, Props.

Halcyon — Arrow Lakes, B.C.

MARKING AIR ROUTE FROM CAIRO TO CAPE

British Surveyors Locating Direct Line Across Swamps and Jungles of Africa.

LONDON.—The cessation of hostilities against Turkey on Oct. 31, 1918, left the Royal Air Force, Middle East, in a position to begin at once the preparation of post-war aerial routes. Advantage was taken of the favorable opportunity by Major-General Salmond and parties were selected to survey the posible air routes from Cairo to the Cape.

It may at first seem strange that Africa, one of the least explored continents, should be chosen as the first over which to make a transcontinental air service, but the Cape to Cairo route possesses the great advantage, from the air force point of view, of being entirely under British control. There was consequently no delay in negotiating with other powers.

Two years previously the route from Sollum to Cairo had been used by Major MacLaren when flying from England to Egypt, and over this preliminary portion of the journey from England aerodromes had been established at Sollum, Mersa Matruh and Amira (at the edge of the delta near Alexandria), whilst intermediate landing grounds had been cleared for use in emergency.

Also in 1915 aeroplanes had been employed in the Sudan against Ali Dinar of Darfur, and an aerodrome had been constructed at Khartoum.

In the absence of good maps of the Southern Sudan or Central Africa it was a problem of some difficulty for the air staff at Cairo to pick out a proposed route, but with help from the air ministry in London preparations were pushed on with such speed that in about a month after the signing of the armistice with Turkey No. 1 African survey party was ready to start. Parties Nos. 2 and 3 were ready a few weeks later.

The continent was divided into three sections: No. 1 party was to survey Egypt, the Sudan, and as far south as Victoria Nyanza; No. 2 covered the central stretch from Victoria Nyanza (party through what was German East Africa to Kitutu at the southern end of Lake Tanganyika; No. 3 party had to inspect the line from Kitutu to Cape Town.

728

Mining and Markets

ORE EXPERTS AT FRANKLIN CAMP

William Thomlinson of Munitions Board and Consolidated Engineer Inspecting Camp

GRAND FORKS, Aug. 3.—William Thomlinson of New Denver and S. A. Ritchie of Trail, one of the Consolidated company's engineers, arrived here on the 2 a. m. train last Wednesday and left the same morning by motor car for Franklin camp, where they expect to spend a week looking over various properties there.

Mr. Thomlinson is a well known ore expert who was sent to Franklin camp last summer by the munitions resources commission when they were specially in quest of platinum. Mr. Thomlinson's first report was so encouraging that he was sent back for a longer period and much valuable information concerning the camp was gained. His complete report is shortly to be published by the government.

CORN PRICES CONTINUE DOWNWARD AT CHICAGO

CHICAGO, Aug. 3.—Unpopularity of high prices led to heavy selling and to unusual lack of support yesterday in the corn market. The close was nervous 1½ to 4¾ cents net lower with September $1.85 to $1.85½ and December $1.54¾ to $1.55¼.

Oats finished 1⅛ to 2¾ cents down and provisions from 70 cents decline to an advance of 25 cents.

PIONEER MINING OPERATOR KILLED IN AUTO CRASH

SPOKANE, Aug. 3.—Arthur H. Kenyon, pioneer Spokane attorney and mine operator, is dead, his wife and Mr. and Mrs. Henry Carsten of Spokane are suffering from injuries and shock as the result of a car, driven by Mr. Carsten, being struck by train No. 365 on the S.F. & N., one mile south of Springdale, at 10:31 Saturday morning. Mr. Kenyo and Mr. Carstens were en route to a copper property in the Springdale district, in which they were interested, when the accident ocurred. Mr. Kenyon died of injuries at 1 o'clock. The injured were cared f at the Valley hospital by Dr. W. A. Cartwright. The automobile was wrecked.

EXCHANGES TO BE CLOSED

LONDON, Aug. 3.—The exchanges here and at Liverpool will be closed Monday.

WINNIPEG GRAIN QUOTATIONS.

	Open	High	Low	Close
Oats—				
Oct.	85½	86	83⅞	83⅞
Dec.	83	83¼	81	81⅛
Barley—				
Oct.	133	133½	129¾	130¼
Dec.	128	128	126½	126½
Flax—				
Oct.	565	570	550	570

ON WHEAT BOARD

REGINA, Aug. 3.—Mr. F. W. Riddell, general manager of the Saskatchewan Co-operative Elevator Company, has been appointed a member of the Canadian Wheat Purchasing Board, according to information received on Saturday. Mr. Riddell is at present in Winnipeg.

WHEAT STOCKS

FORT WILLIAM, Aug. 3.—The following statement of grain stocks in store in public terminal elevators at Fort William and Port Arthur on August 1, with receipts and shipments during the week, was issued by the board of grain commissioners for Canada yesterday:

Stocks in store: Wheat, 878,363 bushels; barley, 1,208,721; flax 144,810 bushels; rye, 131,455.

Receipts: Wheat, 285,675 bushels; oats, 539,760 bushels; barley, 364,851 bushels; flax, 46,819; rye 15,623.

Shipments: Wheat, 283,088; oats, 469,299; barley, 193,475; flax, 78,916.

PAULSON TUNNEL OPENS INTO ORE

Word is brought from Rossland that a strike has been made on the property of the Molly Gibson Burnt Basin Mining company at Paulson, where Contractor Terzick, who is driving a long crosscut tunnel, reports striking ore in the tunnel at a distance in of 242 feet. It is estimated that the strike is about 300 feet in depth from the surface.

The ore body struck appears to be the same ore body that is exposed in the shaft above, as water from the shaft is now draining into the tunnel. Neither the width of the vein nor the values it carries have yet been determined, but the whole face of the tunnel is in ore.

"There can be too much of a good thing."

"That's right," commented Cactus Joe. "I was once in a poker game where somebody discovered that there were five aces in circulation."—Washington Star.

WAGE ADVANCE AT TRAIL SMELTER

25 Cents a Day Increase Does Not Conflict With Sliding Scale or Existing Contracts

TRAIL, Aug. 3.—The following circular letter was handed out to the employees of the Consolidated company last week and is self-explanatory:

The management have been giving serious consideration to the further advance in the cost of living, especially as affecting married men with families.

In Rossland and other camps where the scale of wages increases automatically with advances in the market price of copper, the situation is taking care of itself.

In the zinc-lead camps and at the smelter wage scales have gone up somewhat through increases in metal prices, but as these increases do not compare with the advances in copper, the situation calls for some action.

Effective for three months beginning August first, all employees in the lead-zinc camps and at the smelter will receive an additional bonus of 25 cents per shift.

Existing wage agreements and sliding scales based on varying prices of metals will not be affected by this bonus, but will continue to be maintained.

Some of these agreements provide that there is to be no advance in boarding house rates, while the wage scales set by these agreements are in effect.

Inasmuch as the bonus now granted is in addition to these wage scales, and as the advanced costs of food, etc., have resulted in heavy losses in the company's boarding houses, there will be, after August first, an increase in board of 20 cents per day.

The operations of the company do not justify the payment of this bonus as there is practically no production of copper and the market prices of lead and zinc are but little better than before the war.

Employees are asked, therefore, to cooperate with the management by increasing efficiency, reducing waste, and generally taking a personal interest in our mutual welfare.

JAMES J. WARREN,
Managing Director.

DUNSMUIR PAYING VISIT TO SLOCAN PROPERTIES

Hon. James Dunsmuir of Victoria, accompanied by Mrs. Dunsmuir, Mr. Little, general manager of the Dunsmuir mining interests, and Mrs. Little; R. Marpole, general executive assistant to the Canadian Pacific railway in British Columbia; H. G. Cambie, chief consulting engineer for the Canadian Pacific railway, and Dr. Wasson, reached Nelson on the Kettle Valley train in Mr. Dunsmuir's private car last night. They were met at Brilliant by W. O. Miller, district superintendent for the Canadian Pacific railway.

The party spent the night in Mr. Dunsmuir's car and will leave this morning for Sandon, where they are expected to make an inspection of the Noble Five property, which is owned by the Dunsmuir interests. Mr. Miller will accompany the party to the Slocan. They expect to be in the district for several days.

From 1898 until 1902 Mr. Dunsmuir sat as Conservative member for East Yale. He was premier of the province from 1900 until 1902 and from 1906 until 1909 was lieutenant-governor.

MOUNTAIN CHIEF HAS STRUCK BORNITE ORE

Ore Body Improves With Depth—Drift Being Started—Shipments to Commence Soon

That some bornite ore has been encountered in the shaft being sunk on the Mountain Chief copper property at Renata, and that shipments of ore to the smelter will commence in a few days, were announcements made last night by J. W. Evans, manager of the Mountain Chief Mining company, who is in the city.

The Mountain Chief, which has a copper-silver ore, was bonded last February by the company, from the original syndicate, which had done some development last year. Since the change of ownership development has been continuous, consisting of a large shaft sunk from the outcrops, which is now at a depth of 60 feet. While the ore has continued to improve with depth, it is the past week that has brought the greatest improvement, this being caused by a substantial percentage of bornite coming into the chalcopyrite ore body which has been under development the past month.

It is now proposed to drift for a time in this new ore, the drift starting with a face of nine feet before continuing the sinking. Two shifts are beng worked.

AS FOR FIGURES

"Figures won't lie." "They're not supposed to," answered Annanias. "They're simply raw material in the hands of the xpert."—London Answers.

AINSWORTH HAD TWENTY-THREE SHIPPERS DURING LAST YEAR

IMPROVED FACILITIES FOR MINING AND MILLING—QUARTER OF MILLION TAKEN FROM FLORENCE—NUMEROUS PROPERTIES WORKED UNDER LEASE—REPORT OF GOLD COMMISSIONER

According to Gold Commissioner R. J. Stenson, whose report for 1918 is found in the annual report of the minister of mines, just out, the Ainsworth mining division had many active mines during that twelvemonth. The report is as follows:

There is very little out of the ordinary to report, with the exception of additions and improvements to mining and milling facilities at the Gibson, Cork-Province, Blue Bell and Florence mines. In all, twenty-three properties shipped, ranging from three to 5,700 tons, aggregating 17,000 tons for the district. The principal shippers were the Blue Bell, Florence, Highland, Cork-Province, Whitewater, Bell, Spokane-Trinket, Utica, Little Phil and Montezuma.

Kaslo Creek Active

Gibson—This claim, situated on the south fork of Kaslo creek and owned by the Gibson Mining company, has done 700 feet of underground work, consisting of 450 feet of crosscut, 87 feet upraise, and 163 feet of drifts, uncovering new ore shoots of good grade mill feed, with some shipping ore mixed, from which 21 tons was shipped. A telephone line has been installed connecting the upper and lower camps; this line connects with the Cork-Province line, which extends through to Kaslo. There has also been erected two buildings, one for a laboratory and the other for office and living apartments; the latter is 28x40 feet, two stories; a water power plant; and it is expected the concentrator will be completed next summer and drilling by power started early in March.

Cork-Province—Extensive improvements were made to the mill by the installation of a 14-cell minerals separation machine, ball mill, three Wifley tables, 30-foot Dorr tank, boiler and radiator for heating mill, turbine and a new bunk house. With the above improvements to the mill, the company expected to be in a position to produce a selective lead and zinc concentrate; the result, however, was not satisfactory in the early stages of operation. I am informed that before the mine shut down the company succeeded, by experimenting, in producing satisfactory lead and zinc concentrates and expects a good run next year. The production was 642 tons lead-silver concentrates and 110 tons zinc-silver concentrates. An average of forty men was employed.

Silver Bell—Situated on the south fork of Kaslo creek; operated by Green Bros., in charge of W. E. Newton. Work was commenced on August 16th with six men steadily employed; the work accomplished consists of 100 feet of new tunnel, several hundred feet of open-cuts, clearing out and retimbering old tunnels, the erection of new stable, blacksmith shop and ore shed. Thirty-two tons of silver-lead ore was mined.

The Whitewater was worked under lease; fifteen men were employed, producing 409 tons silver-lead ore and 135 tons silver-zinc ore. The former was shipped to Midvale, Utah, and the latter to Trail and Sand Springs, Colorado.

Florence Justifies Confidence

Florence—Operations at the Florence mine, Ainsworth, B.C., for the year 1918, while hampered to some extent by prevalent labor shortage and by delays in securing equipment and supplies, have been on the whole satisfactory, in that they have proven the expectations entertained for the property to have been well founded. Tonnage mined during the year amounted to 24,775 tons, a large portion of which came from development workings, reducing the mill feed values. High grade concentrates produced with the mill running one shift of eight hours a day from April to July 1st, and two eight-hour shifts from that date till the end of the year, with an average of twenty running days a month, amounted to 2,118 tons, and crude ore to 284 tons. Total shipments, all of which went to Trail smelter, were 2,402 tons, with a value of $232,466.07. Ore production was stopped on November 10th, 1917, and was not resumed until April, 1918. This was caused by the shut-down of the smelter at Trail. Completion of development work and installation of improved equipment in the mill during the year will bring tonnage produced higher and will mean higher values in mill product.

Development work during the year consisted of the completion of the No. 5 tunnel, 3,000 feet; the completion of the upraise from the No. 5 to the No. 2 tunnel, 365 feet; drifting and crosscutting on intermediate levels 3 and 4, amounting to 1,000 feet; opening of new stopes on these levels and the running of a second upraise from the No. 5 to the No. 2. This last is now under way and will be completed shortly. Development for the year as a whole has kept well ahead of production, and the ore bodies now blocked out are larger than at the beginning of the year, as well as more accessible.

New equipment and camp buildings costing $35,000 were installed and completed, as follows: Locomotive and 10-car train for ore haulage; auxiliary power plant for the mine consisting of boiler and compressor; modern camp buildings, bunk and cook houses, accommodating 100 men; several cottages for employees. Numerous changes and additions were made in the mill equipment which have already effected a saving in costs and have greatly increased the concentrate values.

The Spokane-Trinket was developed to the extent of 300 feet, consisting of tunnels, drifts and upraises, and shipped 221 tons of ore. Six men were employed.

The No. 1, operated by the Consolidated Mining and Smelter company, shipped 5,395 tons of ore. Twenty-two men were employed.

The Highland, operated by the same company, shipped 280 tons of crude ore and 505 tons concentrates. Forty men were employed on the property.

The Utica worked about three months with a crew of fourteen men during which time they shipped 222 tons of ore. This property is owned by the Utica Mines, Limited. The above tonnage produced 13,661 ounces of silver and 10 tons of lead.

The Bell and Sunset, owned by the Jackson Basin Zinc company, operated fifty days with eleven men and produced 473 tons of ore, containing 2,731 ounces of silver, 16 tons of lead and 183 tons of zinc.

Ainsworth Camp

The Little Phil, Maestro, Gallagher, Sky Line, Tariff, United and Crow Fledgling were worked under lease, and shipped respectively 112, 65, 56, 32, 26, 19 and 11 tons.

The Grant, near Ainsworth, shipped four tons.

The Tam O'Shanter, situated near the Blue Bell, was operated under lease by C. F. Sherwin, E. Mathews and D. McLellan. The work consisted of an upraise of 50 feet, clearing out and retimbering 150 feet of tunnel, building wharf and blacksmith shop. Thirty-eight tons of dry ore carrying silver values was shipped.

The Montezuma, on the south fork of Kaslo creek, shipped 204 tons of zinc ore which has been lying in ore bins for several years.

Blue Bell — During January and February no milling operations were carried on because of the conditions resulting from the strike at Trail smelter during November and December, 1917. Development work was prosecuted on the bottom level during January and February, but at the end of the latter month they penetrated a cavity in the limestone, which resulted in a temporary flow of water beyond the pumping capacity. As a result of this, the lower levels were allowed to fill pending the receipt and installation of other pumping equipment. This equipment arrived during October last, and at the close of the year the installation was nearly complete. This pump is a modified Cornish pump, operated by rod, by means of head-gear and water-wheel located in the adit level, and, so far as they know, is the only installation of its kind in the interior. Whilst this type of apparatus is high in its first cost, the operation and maintenance charges are expected to be very low. During the year there was employed an average of about fifteen men, and these, aside from doing the development and constructional work which was carried out, produced 4,800 tons of oxidized ore and 192 tons of concentrates, all of which was shipped to Trail.

The Lincoln, under lease to J. H. Thompson, shipped 32 tons.

The Lavina was worked for a short time under lease and shipped 34 tons of silver-lead ore.

The St. Patrick, on Hamill creek, worked steadily all year with a small crew, and has about one car of ore ready for shipment.

Manganese — Owned by Curle & Larson; situated about six miles from Kaslo, on the Kaslo & Slocan railway. The property, consisting of six claims, was leased to B. F. Millard, of Seattle, and work commenced about June 1st and continued until about the middle of October. Ore chutes about 250 feet long were erected, in which the ore was delivered from the working to a rotary dryer, driven by a 12-horse power gasoline engine and on to the ore bins at the spur on the Kaslo & Slocan railway. Fifteen cars of manganese ore was shipped during operations by Mr. Millard. Later in the season Mr. Curle shipped one car to Seattle with satisfactory results.

In addition to the above, several properties were worked on a small scale and the usual annual assessment work performed.

MINING NOTES

TORONTO. — The value of the metal products of Ontario for the first three months of 1919 amounted to $10,182,000, as compared with $14,297,000 for the same period in 1918. The diminished output of nickel, copper and silver, resulting from the after-affects of the war, accounts for the marked change, but already there is a steady improvement in the demand for nickel, and, although an increase in the quantity of silver produced is not looked for, it is anticipated that the value of the product for the entire year will be quite as high as usual. The export restrictions on this metal have been removed by the governments of Canada and the United States, and as soon as this took effect the price advanced rapidly until it reached $1.21 per ounce. Current prices are still higher than they were on the basis of restricted exportation. Although the gold output of the Dominion to date shows a slight decline, a substantial increase is expected for the year.

The demand for a number of metals used in the production of high-speed cutting tools has fallen since the war ended, but as new uses are being found for them, the market is again being developed. Arrangements have been completed under which from seventy-five to one hundred tons of manganese ore will be exported weekly from Vancouver Island.

An exploration company has applied to the British Columbia governments for a concession of oil rights on 3,000 square miles in the Peace River territory in consideration of a royalty of one-eighth of the oil produced. Before acceding to this request, which was made on behalf of parties with whom the British government is associated, the provincial government will make an investigation into the oil possibilities of the territory in question, and $50,000 was voted for that purpose. At the last session of the legislature power was taken not only to investigate industrial possibilities, but to make advances, under proper restrictions, to parties who purpose exploiting them.

TOUCHING THEM

Pastor—Don't you think I touched them rather deeply this morning?

Deacon—I don't know, sir. I haven't counted up yet.—Boston Transcript.

KICKING UNDER DIFFICULTIES.

Carter Glass, United States secretary of the treasury, was discussing a certain stockholders' meeting out of which a wail arose from the minority stockholders. "The minority stockholders," he said, "can always get justice—if they are able to fight for it, but all too often they are like the small boy in the restaurant. This lad had saved up enough change to gratify the longing of a life-time and purchase a order of roast duck, but when it was set before him it was so small that he looked at it in disgust and finally summoned up enough courage to call the waiter. Just as the waiter arrived the boy noticed that at the very next table a big fat man was being served with roast duck also and that he got a huge portion. 'What do you mean giving me a little dab of duck like this and serving a whole bird to that fat slob over there?' he shrilled, and added, 'Get me the manager.' The waiter bowed and smiled. 'The fat slob is the manager,' he explained."

GREAT BRITAIN CANCELS ORDERS FOR 326 SHIPS

LONDON.—Since the signing of the armistice the British admiralty has cancelled orders for 326 ships, resulting in a saving of £42,000,000. This announcement was made during the course of the naval debate in the house of commons recently by T. J. MacNamara, parliamentary secretary of the admiralty.

The first lord of the admiralty, Walter Hume Long, had previously announced that when the armistice was concluded there were 302 warships and 806 auxiliaries under orders while at the present time there were being completed 84 warships and 110 auxiliaries, mainly to replace old ships or meet the ravages of war.

The announcement of these economies in ships and men drew expressions of surprise and gratification from some of the members, including Sir Donald MacLean, who welcomed such clear signs that the navy was accommodating itself to the new conditions.

The Right Hon. George Lambert, Liberal, expressed the earnest hope that there would never be a British naval policy to build against the United States.

Mrs. Flatbush—I don't know what's the mater with my doughnuts. They always seem to be heavy.

Mr. Flatbush—Why not try making the holes in the middle larger, dear?—Yonkers Statesman.

Silence is golden—and some remarks are very brassy.

HINTS TO HEALTH IN HOT WEATHER

MONTREAL—In view of the approach of the season which has generally proven the hottest of the year, Dr. Boucher, director of public health, has issued the following suggestions for the benefit of the public:

In order to avoid disease and accidents during the hot season, it is necessary to take the following precautions:

Take information concerning the safety of the water supply, and if you are not sure of it, boil it for twenty minutes before using it.

Use only milk that is known to be clean or pasteurized, and keep it cool.

Be careful that th toilet facilities are closed to flies and otherwise safe.

Cover carefully with earth, the garbage, in order that it cannot be a breeding place for flies.

Don't stay out in the hot sun too long. Get tanned by slow and short exposures to the sun.

Don't go bathing soon after eating.

Don't get bathing water in your mouth while bathing.

Don't bathe in dirty water or near where drains or sewers empty.

Don't eat much meat in hot weather; eat more fruit and vegetables.

Don't drink ice water when you are warm or overheated.

Don't overload your stomach at any time.

CHIVALROUS

The well-known girth of ex-President Taft, known as "Big Bill," has furnished matter for many jokes. "Billy Taft is the politest of men," a senator once said: "I have known him rise in a street car and offer his seat to three ladies."—Philadelphia Bulletin.

FIRE INSURANCE

is a protection that you should not overlook. In this dry weather it becomes an investment.

I will be glad to quote you rates applicable on any property in the city or district and to write your Insurance in strong board companies.

I want a number of Furnished and Unfurnished Houses for permanent tenants.

I Buy Victory Bonds of any amount at their market value.

D. ST. DENIS
PHONE 39 509 WARD ST.
NELSON, B.C.

THE NELSON IRON WORKS, Ltd.

PARTIAL LIST OF SECOND-HAND MACHINERY FOR SALE

1 14 x 16 Phoenix Horizontal Engine.
1 30 x 7 Vertical Boiler.
1 36 x 8 Vertical Boiler.
1 60 x 16 Horizontal Ret. Tub. Boiler.
1 10 x 10 x 10 Steam Driven Compressor.
1 12 x 12 Belt Driven Compressor.
1 12 x 18 Steam Driven Compressor.
1 16 x 18 Steam Driven Compressor, Sectional.
1 No. 1 Cameron Boiler Feed Pump.
1 No. 5 Cameron Sinker, Piston Type.
1 5 x 5 Hoist, Steam.
1 6 x 8 Hoist, Steam.
1 2-h.p. D. C. Motor, 220 volts.
3-h.p. A. C. Motor, 220 volts.
1 5-h.p. A. C. Motor, 220 volts.
1 5-k.w. D. C. Generator.
17½-k.w. D. C. Generator.
1 10-k.w. D. C. Generator
1½ tons 12-lb. Mining Rails.
1000 feet 10-inch Hydraulic Pipe, Rivetted.
2400 feet 4-inch Casing Pipe.
1 12-inch Pelton Motor.
1 24-inch Pelton Motor.
1 36-inch Pelton Wheel.

The Consolidated Mining & Smelting Co. of Canada, Limited

Offices, Smelting and Refining Department, TRAIL, BRITISH COLUMBIA

SMELTERS AND REFINERS

Purchasers of Gold, Silver, Copper and Lead Ores

Producers of Gold, Silver, Copper, Bluestone, Pig Lead and Spelter "TADANAC" BRAND

CUNARD
ANCHOR
ANCHOR-DONALDSON

APPROXIMATE SAILINGS

NEW YORK—LIVERPOOL
Orduna ....Aug. 9 R'l George Aug. 30
Carmania, Aug. 20

NEW YORK—SOUTHAMPTON
Maur'ania Sept. 6 Maur'ania Oct. 4

NEW YORK-PLYMOUTH AND CHERBOURG
Caronia ....Aug. 9

NEW YORK-PLYMOUTH, LONDON AND HAVRE
Saxonia ...Aug. 20

NEW YORK-GLASGOW
Columbia Aug. 30

MONTREAL-GLASGOW
Saturnia, Aug. 13 Saturnia, Sept. 17
Cassandra, Aug. 20 Cassandra, Sept. 24

BOSTON-GLASGOW
Scindia,.. Aug. 16 Elysia ...Sept. 3
Scindia ..Sept. 30

DRAFTS AND MONEY ORDERS
Britain, Ireland, Italy, Scandinavia.
For all information apply to our Agents, or to Company's office, 622 Hastings Street, West Vancouver Phone Say, 3648.

MINING TRUTH

The only publication of its kind in the world and the only exclusively mining periodical in the Interior Northwest fields.

Edited by Sidney Norman, an old-timer in the Kootenays and a firm believer in the future of British Columbia's mines.

Published twice a month. Subscription price, $3 per annum.

MINING TRUTH
SPOKANE, WASH.

DOMINION TIRES ARE GOOD TIRES for Every Car in the DOMINION

WHETHER you are skirting the coast line of the Maritime Provinces or enjoying the improved highways of Quebec; whether your work or pleasure takes you to the prosperous cities and towns of Ontario, or out on the sweeping plains of the Prairie Provinces; whether the Rugged Rockies are at your door; DOMINION TIRES will give you the best service, no matter what make or size of car you drive.

"Royal Cord" "Nobby" "Dominion" "Chain" "Grooved" "Plain" are six distinct treads made expressly to meet every condition of road, climate and daily needs of the motorists and business men of Canada. More than this, you can have any or all of these good tires fitted with Dominion INNER TUBES, team mates of DOMINION TIRES—the Inner tubes that insure perfectly balanced tires.

DOMINION TIRES and ACCESSORIES are distributed through DOMINION RUBBER SYSTEM BRANCHES and sold by the Best Dealers throughout Canada. 195

THE DAILY NEWS

Published every morning except Sunday by The News Publishing Company, Limited, Nelson, B. C., Canada. Business letters should be addressed and checks and money orders made payable to The News Publishing Company, Limited, and in no case to individual members of the staff.

Advertising rate cards and sworn detailed statement of circulation mailed on request or may be seen at the office of any advertising agency recognized by the Canadian Press Association.

Subscription Rates: By mail 50 cents per month; $2.50 [illegible] months; $5 per year. Deli[illegible] month; $3 for six month[illegible] payable in advance.

The News reserves the right t refuse any copy submitted for publication.

MONDAY, AUGUST 4, 1919

DRIVES HOME NEED FOR IRRIGATION

Reports which are coming from the prairie provinces show that the crop failure is not as general as was feared. There are large areas in which excellent crops will be harvested, particularly in Manitoba, part of Saskatchewan and northern Alberta. It is along the railroad in southern Alberta and southern Saskatchewan that the drought has brought its greatest damage, apparently.

The great lesson of the partial crop failure is the need for an extension of irrigation systems. There are conditions adverse to good crops against which irrigation cannot protect the country, but irrigation can make drought harmless—and drought is the biggest single enemy of good grain crops.

Irrigation is expensive in that it involves large capital expenditures, but it isn't anything like as expensive as crop failures.

There will be a time, it is to be hoped not far distant, when Canada's grain crop will be virtually assured by irrigation against failure.

THE EFFECT ON TRADE OF THE EXCHANGE SITUATION

Canadian money is at aroung 4 per cent discount in the United States, after having remained at around 3 per cent for months.

The adverse exchange situation is caused not by any doubt on the part of Americans as to Canada's ability to pay its debts, but by the fact that Canada has purchased from the United States more goods than it has sold to the United States.

Great Britain is in the same position as far as sterling exchange is concerned.

As the financial situation stands today, Canadians are penalized to the extent of 4 per cent in making purchases in the United States. On the other hand, as sterling exchange is low in Canada as well as in the United States, Canadians can get a premium on Canadian dollars employed to make purchases in the mother country.

The exchange situation is thus likely to contribute toward larger Canadian purchases of goods from Great Britain and reduced purchases from the United States. It will also encourage the purchase of Canadian-made goods as against American-made goods.

THE FRENCH TREATIES

The treaties between Great Britain and France and between the United States and France providing for assistance to France if Germany attacks her both depend for ratification upon the action of the United States senate. The British treaty comes into effect only when the Americans ratify theirs. France, fearing that Germany may regain strength and again make an unprovoked assault upon her, wanted these treaties passed both as protection for herself and as a deterrent upon Germany. Britain, according to the wording of the treaty, "agrees" to go immediately to the defence of France in the circumstances laid down and the United States is "bound so to act." Though the wording is different the practical effect is the same, the Saskatoon Phoenix points out. The agreements have to be submitted to the council of the league of nations and are to continue in force until the council agrees and the league itself provides sufficient protection.

An interesting feature of the British treaty is that the British Dominions are not bound by it. No obligations upon any of the Dominions in the Empire are imposed by the agreement "until it is ratified by the parliament of the Dominion concerned." The Dominions are left free to determine for themselves whether they shall join the mother country in a European war. This right of decision has never been so expressly stated in a British treaty before. It is an acknowledgment by great Britain of the growing national status of the self-governing Dominions, although, in actual fact, the feeling the Dominions will continue to be that when England is at war they also are at war.

Someone has figured out that per pound an automobile costs no more than a hog.

No, the ex-kaiser didn't renounce his crown. It was a case of "Here's your hat, what's your hurry?"

Perhaps if Mexico should follow the suit of all the great powers and recognize Carranza there would be less trouble down there on the other side of the Rio Grande.

Canada's next loan is to be subject to income tax. The conditions which during the war made it advisable to issue them immune from taxation have passed and the usual course will now be followed.

An American student of prices points out that the percentage of increase in the cost of living during the past two years of the great war was about the same as the increase during the last two years of the American civil war. After the civil war it took seven years for prices to fall to a level of 40 per cent above those which prevailed when the war started. There they, in the average, stuck.

TEN YEARS AGO TODAY.

(From The Daily News.)

A gold brick was brought in yesterday from the Nugget mine at Salmo by J. O'Donnell, valued at $7000, the result of three weeks 'run on the ten-stamp mill on the property. A brick was also brought in from the Second Relief at Erie worth over $3000.

• • •

Mrs. Joseph Wright of Beeton, Ont., is visiting as the guest of her son, Harry Wright, and Mrs. Wright.

• • •

Miss Thom, who has been acting principal since the resignation of A. Sullivan, has signified her intention of leaving the school to accept a position as principal of the Trail public school. She has taught in the Nelson school for the past seven years.

• • •

The construction of the cement sidewalk around the post office is now well in hand and the portion along Ward street has now been opened up for public use.

• • •

J. E. Annable has been appointed to take charge of the Kootenay exhibit at the Toronto exhibition.

TWENTY YEARS AGO TODAY

(From The Daily Miner.)

The track of the new street railway has almost reached the court house.

• • •

Alderman H. B. Thomson will leave Nelson on Sunday morning for the Cariboo country, where he will go into business. At the Phair tomorrow night a banquet will be tendered Mr. Thomson and he will be the recipient of a handsome present from his hosts of friends in Nelson.

• • •

The gas company continues steadily laying pipe. Mr. Merrifield denies a report that his company includes vegetables in their assets.

• • •

The joint convention of the boards of trade of Kootenay and Boundary country met at 10 o'clock this morning at Rossland. There were 22 delegates present, representing all the important centres in Kootenay and Yale. A joint organization was formed, called the Boards of Trade of Eastern British Columbia.

• • •

The average shipment of ore from the Silver King mine to the Hall mine smelter during the last week has been 200 tons a day.

TOLD IN RHYME

WHY?

I well remember how in long past days,
Oft by your side I went where grief was rife,
And there we worked midst sorrow, pain and strife,
Saw suffering intense in divers ways.

Keen recollections come: how you would sigh
To see the anguish deep on every hand;
There was so much you could not understand;
You were but mortal, and so questioned.
Why?

Then when you seemed so near your heart's desire,
When life's best blessing loomed so near in sight,
And future months and years seemed full of light.
Your heart aglow with love's all-powerful fire.

It seemed so hard just then for you to die;
Just when your pathway gleamed with happiness.
And bending o'er you, for a last caress
I heard you whisper the old question, Why?
But after you had died I came again,
And through my falling tears gazed on your face,
Yet comfort found, for understanding grace
Was on your brow; to you all things were plain.

—CHRISTINA W. PARTRIDGE,
Brockville.

Those who have lots of money
Are often in trouble about it;
And those who haven't a cent
Are often in trouble without it.

IRRIGATION AND INCREASED CROPS

Through countless ages the plains of lower Egypt have been watered by the river Nile annually overflowing its banks and thus what would otherwise be a desert devoid of vegetation has been and is now yielding each season, not only foodstuffs for the support of its people, but raw material, in the shape of cotton and other articles, for manufacture, both at home and abroad, from its wide fields and gardens.

Father Nile does not, however, bestow his absolutely necessary gifts just at the time at which they are particularly needed, nor yet invariably over as wide an area or for such long periods as the cultivation of the soil would wish, and this variability of conditions we are at perfect liberty to suppose may have been a factor in the incidents which took place when Joseph was chief adviser as well as principal director of the affairs of King Pharoah when the Israelites first went down into Egypt, the seven plentiful years doubtless being due to a plentiful watering of the soil by the river's overflow, and the following seven years of scarcity to the withholding or curtailment of the supply.

The same conditions, although experienced in a lesser degree, occasionally occur still, or at any rate did until Great Britain took things in hand and built great dams and reservoirs for the conservation of the Nile's waters, during periods in which they are not required for irrigation, and their well-advised distribution when need for watering arises.

But during these periods when the supply was either too limited in quantity or duration, did the peasant sit down and resign himself to circumstances? Did he accept it as Kismit, Mahommedan though he was, and declare that it was the hand of fate? Or when he met his neighbors, bewail on their and his misfortunes and speculate on what might have been? Not a little bit of it. He had not a lumber yard near by to which he could resort and supply his wants, nor yet a bush handy to which he could wend his way with axe and saw and fashion himself material with which to construct a water wheel or flume. He could find nothing ready to his hand, but had to rustle and bustle hard in collecting what drift and seemingly useless material it was possible for him to gather together, and this work he went about cheerfully and willingly. Out of this collection of twisted, gnarled sticks he constructed a wheel, the pieces of which were not nailed together, but bound with rawhide or what other means could be laid hands on. Nails or bolts were an unknown luxury to him. When his wheel had been laboriously pieced together he tied gourds or other vessels capable of containing water round its periphry and placed the whole in a position which would, when the wheel was turned, lift, though but in limited quantities, a supply of water to the level at which he required it. His labors were not, however, then ended. He had still, out of similar untractable materials, to fashion a rude means of conveying power, and then if he did not possess one himself had to beg or borrow the use of one of the asses of the country as a means of propelling his contrivance. Then he could sit down and contemplate his work whilst keeping the little animal up to its paces, and contemplate not on what might have been, but on what he could reasonably calculate upon as being his reward. What a lesson could be taken by the people of this so-called enlightened country from that dirty, black nigger, as many of them would probably term him.

Right in our own districts of East and West Kootenay there is not a season in seven, if one ever does crop up, in which a certain amount of irrigation could not be employed to excellent advantage, and be the means of increasing greatly the quantity per acre of all kinds of crops, fruit, produce and fodder. There are literally oceans of water which could be utilized for irrigation, and many different ways in which it could be applied. Every here and there through our mountains are to be heard the thunder of the great falls, the roar of the cataract, or the murmur of the smaller rill, each and all sending forth their music day and night, month after month, and year after year, calling for man to harness and make use of the power so lavishly distributed throughout our land. There are innumerable ways in which both water supply and power can be made use of, gravitation, as it is generally termed, or the supplying of water to land by means of canals, ditches or flumes is the only means which presents itself to the ordinary mind. Gravitation is only one of a number of means which can be employed; but let us refer to it first. Gravitation may be used through means of syphons. In some cases such a device could be taken advantage of in the manner in which a syphon is generally supposed to be used; in others it would be necessary to invert the process, but in such cases a much less difference in level at its extremities is necessary. Then comes hydro-electric means of supplying required moisture. This means could be employed simply and to great, aye, incalculable advantage by small communities. On reading this the first thought with many will be, that is all well and good, but look at the expense. How very few of us could carry out such a scheme even through cooperation. There is really, however, no need for despondency. In order to carry out a successful system of irrigation either on individual holdings or in the case of small communities, it is not necessary to go about it in the expensive manner in which a government or wealthy corporation and their advisers might consider necessary or advisable. There are easier and much less costly ways of securing irrigation through either gravitation or hydro-electric power than is generally supposed possible or indeed within the reach of knowledge of the ordinary layman. There are cheaper and just as reliable means of irrigation through both means, and these not only are in existence, but can be had and made use of if people will only bestir themselves a little, give more attention to and gain more knowledge concerning what is of just as much importance as any other question of the day, if it does not indeed occupy the premier place. And it is the duty of the people to themselves and to their country to devote more energy to the subject and to all connected with it or what will lead in any way to its advancement, action by those who have the means at command and the power to employ it, is the right possessed by every one who through a vote or, for that part, is a resident in the country to demand.

A government is not an aggregation placed in the capital for its particular hygienic good, as an ornament, nor yet to dictate as to what the people or the country should have or what should be withheld. They are placed, and their numerous subordinates as well, in the position they hold to try everything possible, not only to do what they are asked to do in the shape of public works, but to find out by every means available what the needs of the country and its inhabitants are and the best, quickest and simplest manner of supplying them. In asking this folks are not seeking an obligation, but simply applying for what should be theirs without even having to pray for it, and the first thing advisable for all is to find out what is really known about irrigation and the means of application. Knowledge does exist and can be had for the seeking.

Other means than those referred to above may be dealt with at an early date through the greatly appreciated courtesy of The Daily News.

JAMES J. CURRIE.

Nelson, July 22, 1919.

CANADA AND THE LEAGUE OF NATIONS

Judge Doherty's reply to Mr. Taft's proposals to have Canada and other British Dominions barred from the council of the League of Nations in order to meet United States objections, voices the overwhelming sentiment of Canadians. By a sacrifice of blood and treasure vastly greater in proportion to human and material resources than that made by the Republic, Canada earned the right of unconditional and unrestricted membership in the league, and any Canadian statesman or party proposing to surrender that right to satisfy clamor of United States politicians, whether anxious merely to play politics, or fearful of American interests, would be grossly recreant to the plain interests and honor of this nation.

The League of Nations, as at present constituted, was agreed to by the United States plenipotentiaries in Paris; they were fully cognizant of and thoroughly understood the position which the Dominions held in it; and any attempted departure now from the stand which they then adopted would be simply violation of the covenant itself. Therefore, as Judge Doherty says, let them ratify the leage as it stands, or reject it. Canada refuses to be driven out for the sake of preventing cleavages in either the Republican or Democratic party.—Ottawa Journal.

HOUSECLEANING THE CAPITOL

Housecleaning the Capitol at Washington for the extraordinary session was naturally regarded by the superintendent as an extraordinary task, which might well have engaged all the dusters in Washington. He believes that people who sigh over the spring performance in one little house would appreciate their easy lot if they could see him and his army of helpers getting things ready for the rather premature return of their enormous family. Besides, he wanted to have the president's private rooms compare favorably with his den in Prince Murat's palace. So this year the scrubbers were doubly particular. Among other things, there are 679 windows to clean, and upon being told this the lady engaged in polishing a portion of them replied: "Ah, now, stop your foolin', boss; why, man, I know I done cleaned more'n dat many de fust week I worked, which was six weeks gone, an' I'm still cleanin'." There are miles of marble corridor, and the traces of hasty, inky fingers have to be banished from 550 doors. So in a store in the capitol basement thousands of cakes of soap are kept ready. There is something touching in all this domestic tenderness which surrounds our lawmakers. Whether in life, in bronze, or in oils, scrubbing brushes attend them. — New York Evening Post.

IRELAND AND THE TIMES

The spectacle of the Times on the side of Irish Dominion home rule, is, as Mr. Henry Sommerville, a Canadian correspondent, points out, a striking illustration of changes changes wrought by the whirligig of time. It was the Times which solemnly censured an Irish lieutenant-governor for "having actually dined with that ruffian, O'Connell," and which in later years referred to the "Liberator" in the following lines:

"Dirty scum of Irish bog,
Liar, coward, demagogue."

Some years afterwards, when a million Irish were dead from plague and famine, and hundreds of thousands were fleeing to Canada and the United States, the "Thunderer" joyously remarked that "the Celt will soon pe as rare in Ireland as the Red Indian in Manhattan." Parnell, who accepted a home rule bill which fell far short of what is meant by "Dominion Home Rule," was pursued with a fierceness almost unparalleled in newspaper annals, the vendetta culminating in the publication of the celebrated Pigott forgeries, in one of the most historic trials before the British bench, and in the complete vindication of the Irish "uncrowned king." Under Northcliffe the Times mellowed considerably in its attitude toward the Irish question, and although it continued to oppose home rule and to refer to the Redmondites as "dollar dictators" and "Molly Maguires," its language became more in keeping with the style of modern political controversy.—Ottawa Journal.

Yes, Alfred, you may marry happily on $6 a week, but the odds are very much against your staying happily married on that sum.

PEACE AND "TIPPERARY"

Then was heard the music of "God Bless the Prince of Wales." Again the cheers and waving, which were the heartier for a little episode on the balcony of the palace, deeply dramatic in its simplicity. The King went to the Prince of Wales, took him by the hand, and spoke, while the Queen bent to hear what he was saying. If this had been histrionic—as some monarchs would have made it—the effect on a British crowd would have been lost or lessened. It was so naturally done, however, and there was something at once so royal and so domestic about it all, that the onlookers fancied themselves taken into the King's confidence and enabled to share his hope and trust in the future, represented by the modest, boyish figure of the Prince.

The "Marseillaise" brought cheers for France, the "Star-Spangled Banner" a tribue to America, while "Land of Hope and Glory" encouraged the people to sing of England. The still more familiar music of "O God, Our Help in Ages Past," made an irresistible appeal. Many voices, but more women's than men's, joined in singing the hymn. King, Queen and people united in the words of solemn gratitude and appeal. A little inconsequently, perhaps, the crowd cheered again at the conclusion; and it was remarkable that in the succession of tunes of all sorts afterwards played the first to leave silence behind it was "Tipperary." Some, no doubt, needed a rest for their throats, and thought that a profane song provided the opportunity. But it is certain that others were intensely moved by the air and by the words, idly intended, which association has endowed with so brave and pathetic a meaning. Certainly more than one man took off his hat during the playing, singing, and careless humming of "Tipperary" — probably the first time on record that a music hall song has been received with such reverence. Yet the few uncovered heads were reasonably and not sentimentally bared. Those heroes who in the summer of 1914 gaily sang of its being a long way to Tipperary sang, as they fought and died, better than they knew, and it was well that they should be borne in mind when the fruit of their labor had been at length garnered.—London Times.

THE OTTAWA CONVENTION.

The managers of the so-called Liberal convention which is to be held in Ottawa next month have encountered more difficulties than they anticipated. The prospect is that the gathering will be no more representative of genuine Liberalism than the aggregation of hand-picked delegates who assembled in Toronto, insulted Mr. Proudfoot, denounced Mr. Rowell, and promoted Mr. Dewart to the leadership. As the Toronto convention has been repudiated by the Liberal Unionists of Ontario, so, we think, the Ottawa convention will be shunned and condemned by Liberal Unionists throughout the Dominion. Our information is that few Liberal Unionists are applying for credentials, that Mr. Crerar does not intend to be present, and that even Mr. Lemieux is taking little interest in the gathering. Unless the whole situation changes within the next few days, the Ottawa gathering will consist for the most part of the old die-hard partisan Liberals, who stick hard and fast to the corporations, who are opposed to progressive government, and who, worst of all, insisted upon leaving the Canadian army without reinforcements in the time of its greatest need.—Toronto Times.

THE PROTESTS COME TOO LATE

Japan has now been in actual physical possession of the old German concessions and leaseholds in Shantung province for nearly five years, and if the League of Nations project is scrapped and we revert to the pre-war conditions and policies, just how are we to get Japan out of Shantung, especially out of Kiauchau? Is war contemplated? The question is dodged. Japan was not the original robber in Shantung, nor is the robbery of recent date. It is twenty-one years old, and our government never protested against Germany's seizure, nor has it ever refused to recognize the treaty, ceding rights to Germany which China signed under duress, like most of the important treaties it has signed since it was forcibly opened up to comerce by western aggression.—Springfield Republican.

VEXING QUESTION

A German paper thinks no human court should try the Kaiser; the Allies seem afraid no court could try him and keep human.—Philadelphia Record.

THE LOT OF THE RURAL TEACHER

Consolidation of schools provides better buildings and other advantages, but the important step in improvement of public schools is procurement of well-equipped teachers in such circumstances that they will feel warranted in continuing in their situations. When the rural teacher is the worst paid toiler in the community it is not to be expected that the community will have good schools.—Louisville Courier-Journal.

The LATEST MODELS

Our Ladies' Bracelet Watches, gold-filled, with guaranteed movements, are priced at $20, $25, $27, $30.

In solid gold cases at $35, $40, $50, $55, $60, $70 and up.

A beautiful assortment of platinum and diamond-set Watches, in new shapes and styles. Write us for particulars of these.

Birks

Columbia Dry Cells

Just received a fresh stock in both the REGULAR AND IGNITION CELLS. Can supply you in dozen or barrel lots.

WE CARRY A FULL LINE OF DOMINION AUTO TIRES, INNER TUBES, PATCHES, RADIATOR CEMENT, RELINERS, ETC.
ALSO THE OVERLAND BICYCLE, in 22in. and 24in. frames.
Bicycle Tires, Inner Tubes and Repairs.
MOTOR OILS AND CUP GREASE.
Mail Orders receive prompt attention.

Nelson Hardware Co.
NELSON, B.C.

John Burns & Sons General Contractors and Builders
SASH AND DOOR FACTORY NELSON PLANING MILLS
Vernon Street, Nelson, B. C.
EVERY DESCRIPTION OF BUILDING MATERIAL KEPT IN STOCK
Estimates Given on Stone, Brick, Concrete and Frame Buildings.
MAIL ORDERS PROMPTLY ATTENDED TO.
P. O. BOX 184. PHONE 178

BENSON'S Corn Starch

BONNIE TEA

A fine grade of Indo-Ceylon Tea imported, blended and packed expressly for the Star Grocery. An absolutely pure tea from the leading estates of India and Ceylon. Guaranteed free from Java and other teas of cheaper growths.

If this Tea suits you, tell your friends. If not, tell us. Per pound 70c

Our fresh ground Coffee at 50c per pound cannot be beaten.

Star Grocery

PHONE 16

MAKING THE "BULL" OUT OF ST. "KITTS"

ST. CATHARINES.—The "bull" is being taken out of St. Catharines. An expert stone-cutter is busily engaged with chisel and hammer chipping away the huge bull head which has adorned the James street side of the county court house for the past half century, and a beaver in stone will take its place.

One of the surprising features consisted of the numerous men and women who stopped and remarked: Why I never noticed that thing there before." And many of them had been passing it every day for fifty years. The bull's head is probably a yard across and is in grey stone. The county council of Lincoln, who lease the court house from the city of St. Catharines, ordered the substitution, feeling that a beaver more appropriately represented the city and county than a bull.

The bull was put there when the building was erected because it was the market building as well, the meat stalls being placed in the basement. In those days a bull's head was considered quite the thing in artistic ornament and besides it faithfully represented what the building was used for.

WHERE GULLS ROOST IN TREES

Seagulls do not always roost on the water, as persons familiar with the places say that thousands of gulls roost in the trees on Big Duck, Little Duck and Old Man Islands, in Maine, and not only roost in trees but nest in them ,as well. The same is true of many other islands along the Maine coast. The gulls of Boston harbor and thereabouts have particular roosting places on the water .

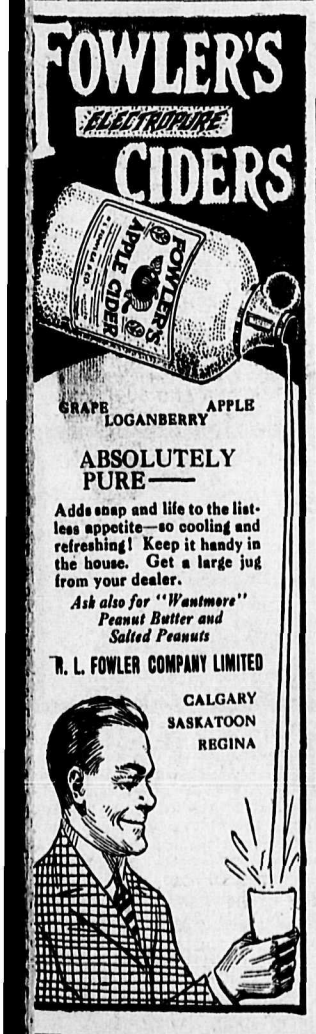

ABSOLUTELY PURE——

Adds snap and life to the listless appetite—so cooling and refreshing! Keep it handy in the house. Get a large jug from your dealer.

Ask also for "Wantmore" Peanut Butter and Salted Peanuts

R. L. FOWLER COMPANY LIMITED

CALGARY
SASKATOON
REGINA

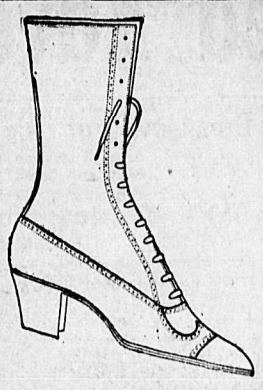

Buy Your White Shoes Now!

Bargains for MEN, WOMEN, and CHILDREN at the BIG

Clean-Up Sale

R. Andrew & Co.

Leaders in Foot Fashions.

HE FELT AWKWARD.

"Is that a portrait of your grandmother when she was young?" said the awkward visitor. "How it resembles you, Miss Ugleton!"

"Now, you only say that to flatter me. Grandma was quite a beauty, and everybody knows that! —ahem!—I make no pretentions of that kind."

"I assure you, Miss Ugleton," exclaimed the visitor, "flattery is far from my thoughts! The family resemblance is striking. I've often known cases like that. There were two sisters I knew when I was a boy. They were wonderfully alike, like that portrait's like you, and yet one of them as as beautiful as a poet's dream and the other was dreadful—that is, I mean, she wasn't at all—or, rather, she was lacking in that—that attractive quality, you know, that constitutes—. What a lovely frame this portrait has, eh?"—Tit-Bits.

GENTLE PERSUASION.

"Did I understand you to say that this lad voluntarily confessed to playing truant?" asked a school attendance officer, addressing the mother of a small and dirty boy.

"Yes, sir, he did," the woman responded. "I just had to persuade him a little, and then he told me the whole thing voluntarily."

"How did you persuade him?" inquired the officer.

"Well, first I gave him a good hiding," said the parent, "and then I put him to bed without supper ,and I took his clothes away and told him he'd stay in bed till h confessed what he'd done, if 'twas the rest of his days, and that I should punish him again in the morning. And in less than half an hour he told me the whole story of his own accord."—Tit-Bits

SCHOOL GIRL TELLS OTHERS

How They Can Find Relief From Periodic Sufferings.

Nashua, N. H.—"I am nineteen years old and every month for two years I had such pains that I would often faint and have to leave school. I had such pain I did not know what to do with myself and tried so many remedies that were of no use. I read about Lydia E. Pinkham's Vegetable Compound in the newspapers and decided to try it, and that is how I found relief from pain and feel so much better than I use to. When I hear of any girl suffering as I did I tell them how Lydia E. Pinkham's Vegetable Compound helped me."—DELINA MARTIN, 29 Bowers St., Nashua, N.H.

Lydia E. Pinkham's Vegetable Compound, made from native roots and herbs, contains no narcotic or harmful drugs, therefore is a perfectly safe remedy to give your daughter, who suffers from such painful periods as did Miss Martin.

The reason so many girls write Lydia E. Pinkham Medicine Co., Lynn, Mass., for advice, is because from their 40 years experience they have a store of knowledge which is invariably helpful.

Dr. Williams Fly and Insect Destroyer

Spray your Cattle and Horses with it and Flies and Mosquitoes will pass them by.

It is perfectly harmless and easy of application.

Use it on your Milk Cows and increase the milk supply.

Put up in 1-gal. cans. Price, $1.75 per can.

Taylor Milling & Elev. Co.

Kootenay and Boundary

BEAKS ARM WHEN PULLED FROM SADDLE BY LED HORSE

WANETA, Aug. 3.—The department of education has notified the secretary of the Nine-Mile creek school that Ray Wick and Douglas Lang have passed the high school entrance examination.

On Monday Norris Churches sustained a fractured arm when a horse he was leading dragged him off his saddle pony. He was at once taken in Fred Adie's car to Rossland for medical aid and is now recovering nicely.

Government Agent Ferguson visited the valley this week in his capacity of appraiser for the Soldiers' Settlement board.

H. Mill drove into Trail on Tuesday.

After one of the longest periods of hot, dry weather known here welcome showers of rain fell on Thursday night. While the rain came too late to materially help potatoes and garden produce, it assures to the ranchers a good third cut of alfalfa.

Mrs. Garland Foster came down to the valley on a visit last week.

Mrs. A. G. Lang and her little girls have gone to spend a holiday in Nelson.

SLOCAN CITY ITEMS

SLOCAN CITY, Aug. 3.—J. M. Harris, R. Harris, S. Harris and H. R. C. Avison returned Wednesday from the Little Slocan, where they had been on a fishing trip.

Miss B. McLeod, who has been the guest of her uncle and aunt, Mr. and Mrs. J. M. Rae, for the past six weeks, left Thursday for her home in Bellingham, Wash. She was accompanied by her cousin, Mrs. W. E. Graham, as far as Nelson.

PRODUCTION OF GOLD AT SMALL PROFIT

A Yield of One Cent Per Man Per Day in China

PEKIN.—Production of gold at a net profit of 1 cent per day per man is carried on in China by a crude method of placer mining that has been in use for more than 1,000 years. Operations are conducted principally along the banks of the Yangtze river and its tributaries for five or six months of the year, December to May, when the river is at low stage and the ground is sufficiently uncovered to make the work practicable.

The miners dig for the gold in crews of five, one operating the washer, three digging and carrying and one extracting the mineral from the sand. They work from sunrise to sunset, recovering probably 20 cents worth of gold per day. As the five can probably live on 15 cents per day, the net profit therefore is five cents, or one cent for each man.

The method these Orientals follow is interesting. Before work is begun a hole is dug to the water level and a framework erected on one side. This is about six feet wide and 10 feet long and is made of four wooden poles, each about three inches in diameter and mortised together. Narrow bamboo strips are placed across the framework. These are about 3-4 inch wide and the thickness of the wood, and are accurately fitted together so that no particles of gold may fall through. Alternate strips are placed from 1-32 to 1-10 inch below the others, so that the surface resembles that of a washing board.

The framework is set up on one side of the well, the foot being held down by stakes and stones and the upper and supported on trestles. The surface of the board inclines about 30 degrees, and across the upper end is placed a wooden framework supporting a sieve or basket. The sieve is made of plaited bamboo and is about three feet in diameter and one foot deep.

A load of stone and sand is thrown into the basket, water is scooped up and thrown over this and the basket is given a shaking and rotary movement. The water and black gold-bearing sand wash through the sieve, and spread by the fender, roll down the inclined surface of the board. The heavier particles of sand, together with the gold, find lodgment in the little troughs and the pebbles are washed away by the water. The washing is repeated three times and the contents of the basket are then dumped on a stone pile.

The gold-bearing sand is collected from the groove twice or four times daily and the gold is finally recovered by mercury. In this phase of the process the sand is taken up, a pinch at a time, placed in the palm of the hand and examined. When gold is seen a little ball of mercury amalgam, held between the thumb and first finger of the disengaged hand, is applied and the speck is absorbed. At the end of the day the resulting amalgam is sold to a village silversmith, who distils the mercury, pays for the gold and returns the mercury to the miners.

COULDN'T BE DONE.

He was a nervous man. Most men are when they find themselves in the dentist's chair, but he was exceptionally so.

The tooth that had to come out was quite a small affair—from the dentist's point of view. From the patient's it felt about the same size as a cottage loaf.

He decided to have gas. The dentist tried to persuade him to do without it, but he was determined. The doctor was, therefore, telephoned for.

The dentist in a fever of impatience waited for the victim to lose consciousness, but the nervous man insisted on keeping one eye open, though he had had enough gas to float an airship.

Unable to contain himself any longer, the irate toothpuller exclaimed, "Let yourself go, man! Shut your eye, you idiot!"

Best of all Fly Killers 10c per Packet at all Druggists, Grocers and General Stores

THE CANADIAN ARMY

Best of Feeling Between Dominion and British Troops.—From the New York Times, July 25

To Editor of New York Times:

Since arriving home from France, where I have been for over four years in the Canadian army, and being in Canadian uniform for a certain time, I have been approached by many people, the great majority of whom were really sincere Americans, who felt they wanted to speak what was in their hearts and troubling their minds to a Canadian soldier. On the other hand, I have been approached by another individual who wanted to tell me how "sorry he was for the great Canadian losses," giving his reason as "the desire of the British to place the Canadian army in the hottest places and save the English troops."

Now, to a man who has watched the work of English-Scotch and loyal Irish troops, not forgetting our Welsh brothers and Australians, for over four years, this kind of intelligence was somewhat of an ignorant field to continue a conversation in, and needless to say, I lost no time in baiting my informant to draw from his inner recesses what he was really driving at. In every case I have found that this type of individual was a pro-German at heart, and under the guise of a friend to Canada and a sympathizer for her trials and losses was trying to build up a camouflage animosity against the British. I need only remind my readers that as far back as 1915 the Hun in the trenches opposite Canadian troops posted notices which read, "Canadian troops are used as screens for English," and a lot more which were put up to try to make the Canadian men believe they were being sacrificed to save English troops.

Everybody Fighting Hard

For the information of those Americans who have been our friends I would state that at no time in the war was the Canadian army stronger than four fighting divisions with one reserve division in England, and there were periods when the Canadian army was held up for lack of reinforcements.

That this was due to the British high command placing the Canadian troops in the hardest fighting areas is too silly to even dream about, for at no time was the Canadian army command in better spirits than when in the thickest part of the fighting, and the glory of the Canadian soldier was in "up and doing," his chief delight being in getting nearer to the Hun. From official figures issued the whole British army in the many theatres of war exceeded 6,000,000 men. Is it to be supposed that the Canadian army of four divisions was placed to do the hardest fighting for this great army?

My readers will understand that it is not my desire to glorify one branch of the tree, the "British race," and forget the others. No man, no matter what branch of the British army he belonged to, could do this, for we all know that the placing of troops in the fighting was done with all equality. Canadians lost heavily; but if they did, they inflicted greater losses on the enemy. Canadians struck some of the hardest fighting in the whole war. Why? Because they wanted to, because they were purely and simply British, too. Canadians wanted to fight, and fight hard, because they knew that "down the line" somewhere else their brothers in arms, the Englishman, the Scotsman and the loyal Irishman, were also fighting hard (although many pro-German papers were telling you that Canadians were again sacrificed). In any case, Canadians fought hard, lost many, never squealed; they did this just because they were Canadians, and couldn't do anything else. The Canadian is a fighter, always was; he comes from the same stock, the Briton, as the loyal American. His entry into the war was voluntary, because his vision was not hampered by Teutonic influence. He went into the war expecting no material glory, and he came out of it as clean in morale as the new-born babe—in fact, he came back so much more clean in morale and discipline that he stuck by his government against the fiery darts of the Bolsheviki and I.W.W. until today Canada is truly the Canadian's home, tempered and made more solid by the fire of war.

Regimental Jealousies

It is well known that in the army there exists a certain jealousy between regiments and divisions; men are always prone to return to a childhood trait. They are, in their own estimation, "the only regiment in the field," the cream in discipline and deportment, and at no time will they think anything else about the other fellow but that he is wishing he belonged to the "Regiment Superieure." Such is regimental jealousy, that unwritten understanding which all high officers in any army desire among their men, and which you will not find in army rules and regulations as covered by a protecting law—only this: "That at all times men must be proud of the units to which they belong, and carry themselves as befits an officer and a soldier of his Majesty's service." This applies to Canadians as well as English, and with the Canadian it is upheld as much as with the Englishman.

Never to my knowledge have I known any other feeling existing, the same feeling which existed and does exist today between men from London and men from Liverpool; men from Ontario and men from Manitoba; men from Melbourne and men from Sydney.

All through the whole British army you will find this feeling; the feeling of men wrapped up in their own regiment and division, but as a whole you will find the British army the most effective fighting machine ever produced, because the man, the soldier, has a personal pride and an individuality all his own. Then, again, on the other hand, I know that the men of an English regiment who were jealous of the Canadians from a regimental standpoint, were the very men who were proud to be in liaison with the Canadians and try to "go him one better," when the Hun made trouble.

Those who read this should know that it comes, not from the pen of a Britisher, but from an Irish-American who is proud to have been a soldier of Canada.

HARRY M. MacSWEENEY,
Late Canadian Army General Headquarters, France.

New York, July 25, 1919.

Easy street's sunny side isn't paved with good intentions.

NOT WHAT SHE MEANT.

Flushed from his flight, the young aviator alighted from his aeroplane, and allowed a dainty maiden in pink to conduct him across the field to the refreshment tent.

"You were splendid, Mr. Wing!" she exclaimed, while they ate strawberries and cream under the flapping canvas.

"Not at all, I assure you," protested the intrepid aviator, blushing between his bites.

"But you were," insisted his fair companion, with her mouth full of cream. "Do you know, I trembled for you while you were flying over our heads! What courage you showed!"

His color deepened, and he took the biggest remaining strawberry in his confusion.

"Oh, I should so love to fly!" she cried, enthusiastically. "Could I, do you think? I'm very stupid. Does it require any particular application?"

"Er—no, none in particular," he answered. "Arnica or horse liniment—one's as good as another!"—Tit-Bits.

The lucky man can afford to pose as a disbeliever in luck.

MEAGHER & CO'S.

AUGUST CLEAN-UP SALE SPECIALS

CLEARING OUT SUMMER GOODS TO MAKE SPACE FOR FALL GOODS SOON TO ARRIVE. IT WILL PAY YOU TO SORT UP ON WASH GOODS, SUMMER SILKS, MIDSUMMER MILLINERY, ETC., AT THESE PRICES—

Plaid Poplins at $1.95

Splendid material for Skirts and Dresses. Is 36 inches wide. Reg. value $2.50. TO CLEAR $1.95

Novelty Striped Silks at $1.39

Beautiful striped Tussah Silks for Blouses, Dresses, etc. Blue, Green or Tan stripes on White ground. Width 36 inches. Reg. value $1.75. TO CLEAR AT, per yard $1.39

Children's Dresses of the Better Sort in three Groups at ..... $3.45, $3.95 and $4.95

Beautiful Wash Dresses smartly made in up-to-date styles in all Summer shades. Sizes from 6 to 14 years. Choose dresses for school children in advance of your needs at these BARGAIN PRICES.

Ladies' Jap Silk Blouses at $3.75

Smartly made with tucked fronts and large collars. Sizes to 42. Black and White only. SPECIAL TODAY $3.75

Ladies' Wash Skirts at ... $3.79

Made of good English Gabardine in White only. Well tailored and finished with belt and pockets. Sizes to 30-inch waist measure. SPECIAL, each $3.79

Ladies' Voile and Gingham Dresses at $14.95

Only a few of these Dresses left. Made of novelty Voiles and Ginghams. Extra Quality, at $14.95

"American Lady" Corsets at $2.49

Secure a bargain from among this lot. All nicely made of best covering and boning. Medium and low busts. Values to $5.00. To Clear at $2.49

Summer Millinery at Half Price

YOUR CHOICE FROM OUR STOCK OF SUMMER TRIMMED MILLINERY AT HALF MARKED PRICES.

MEAGHER & CO.

THE STORE FOR STYLE THE STORE FOR QUALITY

FAKE SCHEMERS GRAB OFF MILLIONS

CHICAGO — The American confidence men reaped a rich harvest of more than $10,000,000 last year, according to figures compiled by Chicago authorities. This is the approximate amount actually collected from the credluous public by professional confidence operators ad does not include the millions gathered in annually by the various stock-jobbing schemes.

The crude devices of the old-time confidence man, with his shell game, three-card monte, gold brick, green goods, money-changing and lemon games, have given way to modern methods, more complex and more profitable.

The really successful confidence men of today usually have summer and winter homes, ride in limousines and are aided by richly gowned women, authorities say. They are educated and far more clever than their brothers of old days, whose favorite trick in Chicago was to sell the Masonic Temple to a "rube" for a small sum or agree to make the building "turn around."

Land selling schemes, peddling of worthless mines and oil well stock, wire tapping and "fake" sporting events are now the handmaidens of the modern confidence man, who matches wits with the banker, capitalist and lawyer, instead of dealing with the ignorant rualite. Nearly all the victims of a Chicago gang recently sent to the penitentiary were bankers and business men.

Fear of publicity keeps most victims quiet, thus giving the high-class confidence man a certain degree of immunity, authorities say. They add that federal prosecution for using the mails to defraud has been a big factor in breaking up gangs.

"Tom Brown, who came from Detroit and made his headquarters in New York, was the father of the present type of confidence man," said William A. Pinkerton, veteran detective, in striking a comparison between the old and new swindlers. "He operated 40 years ago and formerly was a three-card monte man. He was known as a bunco-steerer and won by fake lottery schemes and other crooked gambling devices. Then he invented the gold brick, with which he toured the country. The green goods came later and Brown had many imitators who picked up thousands annually. Wire tapping and other schemes now used developed from those old games. The modern operators don't bother with small money and often clean up $100,000 in a single deal. The old-timers thought $1000 was a big job.

"Victims are not really honest at heart, for they often enter into a scheme to cheat another fellow. The small town banker and business man has proved a shining mark for swindlers. They can not risk their reputations by complaining. It is surprising how many shrewd business men fall into the net."

It is estimated that $3,000,000 of the $10,000,000,000 total was obtainedd in Florida, where hundreds of confidence workers are said to operate, particularly among the tourists.

QUESTION OF KNEES.

In the early part of the war the kaiser boasted that he would "bring England to her knees." He is now reported to be devoting most of his time to praying for his own safety.—Vancouver Province.

FAMOUS MINSTREL CALLED BY DEATH

SAN DIEGO, Cal.—George H. Primrose, famous minstrel, died here on July 23 following a severe illness that began one month ago. He was born in London, Ont., 66 years ago. A widow and a brother survive him here.

Primrose's career as a minstrel dates since the time of the famous Haverly troupe. He began his stage career when fifteen years old, and is credited with having originated soft-shoe dancing. After being with the Haverly troupe for several years, Primrose toured the country with a company known as Barlow, Wilson, Primrose & West. Later the name was changed to Primrose & West, a combination which lasted for many years. About sixteen years ago Primrose joined forces with Lew Dockstader. Of late years he had appeared on the vaudeville stage.

How Primrose Started Career.

LONDON, Ont.—Walter Stevens of the Murray Shoe company here recalled events of the early career of George Primrose, the millionaire minstrel man, whose death is reported from San Diego, Cal. Primrose was born in St. Catharines, but was brought to London by his parents when he was six months old. He was employed when a boy as bellboy at the Tecumseh house, and in the basement of the hotel he practised the soft-shoe dances which made him famous in later years. He earned his first money as an entertainer in generous tips from guests who were attracted by his steps and songs, but his first attempt at theatricals was at a Strathroy entertainment, when he was but sixteen years of age. His act went well, and he and Mr. Stevens formed a youthful partnership. They played various small towns in Western Ontario and a year later found themselves in Chatham, when Murphy's minstrels happened along. The team was hired, but in six months Mr. Stevens' parents disapproved and called him home. Primrose went on to Buffalo, and secured employment in the minstrel company owned by William West. Out of that grew the Primrose & West partnership, and during the ensuing five years, in which he was associated with Lew Dockstader, he reached a pinnacle of success in theatricals. Primrose played London frequently in later years, and invariably went for rambles about scenes of his boyhood.

MENNEN'S KORA-KONIA

For excessive sunburn — for skin abrasions — rash — dust the spot with KORA-KONIA. Somewhat similar to talcum powder but contains additional medicinal and antiseptic properties.

A great aid to summer pleasures.

General News of the City

VIEW DEVELOPMENT WORK IN THE NUGGET

Messrs. Lennie, Burdick and Stewart Inspect Long Tunnel From Mother Lode; Conditions Satisfactory

R. S. Lennie, of Vancouver, representing the Nugget Gold Mines Ltd.; N. T. Burdick, of Burdick Bros. & Brett, Ltd., mining brokers of Vancouver and Victoria, and R. H. Stewart, consulting mining engineer, returned Friday night from Sheep creek, after a thorough examination of the development work now going on in the Nugget.

Speaking of the results of the examination, Mr. Lennie, when seen Saturday, said:

"Our visit was for the purpose of inspecting the development which was commenced last March on the combined Nugget and Mother Lode properties, which were associated by the amalgamation of last year. This consists of a tunnel starting in No. 5 tunnel of the Mother Lode, at a point 900 or 1000 feet in. This new tunnel is now through the Mother Lode ground and has entered the Nugget ground, and has been driven in about 650 feet, and it is going in at a rate of eight feet a day, which is about as was estimated at the commencement

"We were much pleased with the showing made, the work being carried out as originally outlined by Mr. Stewart. We find the underground conditions at the horizon on which we are driving similar to those on the upper levels, and this confirms us in the belief that we will strike the veins at that depth in the same condition as at the levels above.

"In some instances we were delayed by very tough quartzite, but we appear to be through that now, and we see no reason why we should not strike the first of the three veins we are driving for about Sept. 15."

The party also took a look at the long bore which A. W. McCune is driving on the opposite side of the creek, through the base of the Yellowstone mountain, to catch the Queen vein at a new depth, and which is now in well over 1200 feet, it being estimated that the vein will be reached in another 300 feet.

Mr. Burdck, who was on his first visit to the Kootenay, stated that there was lots of money at the coast for legitimate mining investment and that the country was on the eve of a very big movement.

"After looking over the Nugget," added Mr. Burdick, "I have decided that our firm is behind it to the finish.

HOW GERMAN NATION MISSED THE MARK

"The lesson we must learn from Germany is that no individual, no nation, can wrong another and not experience the deplorable reaction of sin in the soul. The moral sense is impaired until the soul loveth its very shame," said Rev. H. S. Bagnall when he spoke at the Baptist church yesterday morning on the anniversary of the declaration of the great world war. His subject was entitled "Germany Missing the Mark."

"Five years ago the world stood aghast at the colossal crime of Germany," he said. "Today it is only in part "that he realize the price that Germany must pay, for 'he who misses me (wisdom) wrongeth his own soul, and they who hate me loveth death.'

"False thinking, false teaching, false standards of greatness have undermined the moral strength of the nation. *The laws of God, righteousness* and justice, fidelity to one's written word, were all alike discarded that Germany might attain her ambition and that she might impose upon the world her language, 'Kulture,' and civilization.

"She missed the mark when, in pursuit of this end she set aside the teachings of Christ and the Sermon on the Mount for the aggressive, ambitious philosophy of Nietsche,

"Germany sowed to the winds and has reaped the whirlwind, 'for he who misses wisdom, who misses wisdom personified in the Christ, wrongeth his own soul.' The greatest evidence thus is not the present disorder and discord of the nation or of Germany, but the fact that it is an unrepentant nation who today faces her crime.

"The lesson we must learn from Germany is that no individual, no nation, can wrong another and not experience the deplorable reaction of sin in the soul. The moral sense is impaired until the soul loveth its very shame. 'Those who hate wisdom, love death.'"

"I take it you follow agricultural pursuits," said the new minister to a man of his congregation.

"What made you think that?" asked the man.

"My wife told me she saw you the other day turning over the soil."

"Oh, I was hunting for worms. I went fishing that day."—Yonkers Statesman.

"Mrs. Jibb's temper can't be of the best. She complains that her husband is continually putting her out." "What else can she expect in marrying a fireman."—Baltimore American.

Only a wise girl selects for a husband a man whose mother didn't know how to cook.

NELSON MEN HAD NARROW ESCAPE

Trapped by Bush Fire; Most of Fires in District Now Reported Out or Under Control

To lie face to the ground during the greater part of the night and await the approach of morning in order to finda means of escape from the flames was the experience of Oscar Swedberg and Jack Gregory of Nelson on Thursday night last while they were engaged in fighting the flames at the La France creek fire on Kootenay lake, according to members of the fire fighting party who have returned to the city.

While the party was engaged in carrying water from the higher regions the wind suddenly veered, changing the direction of the flames, and cutting them off. Before the fire in the new direction succeeded in cutting them off altogether the greater part of the party escaped. Swedberg and Fregory, who were farthest up the mountain, were unable to get out in time and were warned not to attempt to pass through the flames, but to remain in the burntout portion of the woods as it was seen that by this time to pass through the flames would mean practically certain death. The two conducted themselves as veterans at the firefighting game, held their nerve steady and with the approach of daylight found their way to a nearby creek by means of the bed of which they were ablt to successfully get out from behind the fire.

The fire, which was about a mile from the water's edge covered about two square miles, but did little if any damage to merchantable timber, being vigorously fought with the view to protecting the ranches in the vicinity of La France and Grey creeks. Assisted by the rain of the past few days the fire has been successfully combatted and is now out

Local fire fighters report that practically all the fires in the district are now either out or under complete control so that they will be out in a short time. The Stoney creek fire which was one of the first to start in the district and hardest to fight is now reported out.

Men are arriving daily from the fires which have been raging on Fry creek, Kaslo and Gerrard and report that all the blazes in those vicinities are out

MORE VARIETY AT PUBLIC MARKET

Blackberries, peaches, green apples, broad beans and vegetable marrows all made their first appearance on the market this year.

There was a good demand for fresh eggs, which were soon sold out. Fowl also was in good demand, and the commission agent received an order for next week for nearly 200 pounds.

The stalls on the market Saturday showed quite a variety of produce grown in the district. Following are the prices:—

Beef, 18c to 35c per lb.; veal, 20c to 40c per lb.; pork, 30c to 40c per lb.; cabbage, 15c per head; beets, 15c per bunch; green onions, 5c per bunch; chicken, 40c per lb.; Fowl, 35c per lb.; eggs, 65c and 70c per doz.; butter, 60c and 65c per lb.; cheese, 45c and 55c per lb.; blackberries, 15c per box; raspberries, 15c per box; red currants, 10c per box; black currants $3.50 per crate; peaches, $1.50 per crate; apples, 5c per lb.; new potatoes, 6c and 8c per lb.; rhubarb, 5c per bunch; morella cherries, 10c per lb.; ripe tomatoes, 35c per lb.; peas (green), 10c per lb.; broad beans, 7c per lb.; carrots, 5c per bunch; celery, 10c per bunch; parsley, 5c per bunch; turnips, 5c per bunch; vegetable marrow, 10c and 15c each; lettuce, 10c per bunch.

WEDDINGS

ROBINSON-GLIDDEN

Miss Emma Glidden and E. E. Robinson, both former Nelson residents, were married in Vancouver on August 28, according to news which has just reached the city. The wedding took place at the Ruth Morton Baptist church. Mr. and Mrs. Robinson will make their home at Victoria.

Mrs. Robinson, whose home was in Summerside, P. E. I., was head milliner in Smillie & Weir's while she resided in Nelson.

Mr. Robinson, who for several years owned a jewelry store in the city, is a returned soldier. He went overseas from Nelson with the 225th battalion. On going over to France he was transferred to the 47th battalion and later served as armorer-corporal. Before being returned to Canada he acted as armorer-sergeant. He was well known in rowing circles in Nelson.

He was in Nelson about a month ago, on his way to the coast.

"She has such an interesting face. She looks like a woman who has lived and suffered."

"I imagine she has. For years she has managed to squeeze a number four foot into a number two shoe.—Life.

LOOK FOR PLANE AT NOON TO-DAY

Vancouver Air Force Office Essays Flight to Calgary via Kootenay and Crows Nest Route.

If the plans of Capt. E. C. Hoy of the Royal Air Force, materialize, citizens of Nelson around noon today should be able to witness that airman on the third leg of a flight which he is endeavoring to make from Vancouver to Calgary. Capt Hoy is endeavoring to make the flight over the mountains via Vernon, Grand Forks, Cranbrook and Lethbridge, and is scheduled to leave Grand Forks for Cranbrook at 11 o'clock this morning following the line of the Arrow Lake, Kootenay River and Kootenay Lake to far as Proctor, from which point he will endeavor to take a short cut across country to Cranbrook.

The greatest altitude at which Capt. Hoy will be flying in the course of his trip will be the 8,000 feet that he expects to have to obtain when he makes the short cut at Proctor, flying on an air line across Kootenay Lake and the mountains to Cranbrook. Going through the Crows Nest Pass the aviator expects to fly at an altitude of 6,000 feet. A Canadian J. N.-4 plane, capable of flying at a height of 12,000 feet, is being used for the trip, so that no difficulty is expected in flying at the necessary altitudes for the mountains.

OPTIMISTIC ATMOSPHERE THROUGHOUT THE EAST

Crops and conditions in the eastern portion of the United States and Canada are good and the country in general is under the influence of an optimistic atmosphere, according to J. R. Hunter, president of the Nelson board of trade, who has returned to the city after an extended visit through Canada and eastern United States. Crops in Saskatchewan and *Alberta appear to be short*, he states.

Mr. Hunter is greatly interested in the tour which is being made of Canada by the National Editors' association, an organization of American newspapermen, and states that in all probability a meeting of the council of the board of trade will be called for today in order to make an effort to have Kootenay and the Boundary included in the itinerary of the members of that organization.

MINING PARTY MOTORS TO THE SILVER KING

A visit de luxe to the Silver King mine on Toad mountain, was enjoyed Saturday and Sunday by R. S. Lennie and R. H. Stewart, who motored to this most famous of the Nelson mines. The motor trip up was accomplished in an hour and a half, but the time returning was not recorded. The visitors made an inspection of the mine, and also went "over the top," where the famous peacock copper float was found that first led prospectors to this country.

The Vancouverites spent Saturday night at the mine, returning to the city yesterday afternoon.

"You haven't congratulated our friend on being elected to the legislature.'

"Being elected to the legislature,' said Senator Sorghum, "is more or less uncertain. Out my way it can mean either a good start in life or a poor finish."—Washington Star.

HOW TO GET RID OF RHEUMATISM

"Fruit-a-tives" Point the Way to Quick Relief

VERONA, ONT.

"I suffered for a number of years with *Rheumatism and severe Pains in my Side and Back*, caused by strains and heavy lifting.

When I had given up hope of ever being well again, a friend recommended 'Fruit-a-tives' to me and after using the first box I felt so much better that I continued to take them; and now I am enjoying the best of health, thanks to your wonderful fruit medicine".

W. M. LAMPSON.

"Fruit-a-tives" are sold by all dealers at 50c. a box, 6 for $2.50, trial size 25c.—or sent postpaid by Fruit-a-tives Limited, Ottawa.

Mixed Farming and Dairying Ranch

A Going Concern

We consider this an opportunity to get started right. *This property* consists of 150 acres—23 acres in hay, 2 acres in orchard and garden, balance splendid grazing land in best cattle raising valley in the district. The orchard consists of about 120 fruit trees, mostly apple and in full bearing, and an abundance of small fruits, raspberries, currants, grapes, etc. Plenty of water from well and creek for irrigation and domestic use. Buildings consist of 5-room house, modern barn 40x40, log barn 20x30, chicken houses, implement shed, root house, etc.

We can offer the Ranch as a going concern, including all necessary farm machinery, wagon, sleighs, mower, horse rake, cream separator, cream cans, sprayer, etc., etc. Also house furniture, stoves, chairs, tables, beds, cooking utensils, etc. The live stock at present on the property is also included—18 head cattle, 5 horses and *colt, pigs, chickens, etc.; also 2b* tons of hay in barn and 2nd crop coming fine. In fact, just as it stands today with the exception of the owner's personal effects, including his piano and sewing machine. We have had nothing more complete to offer in our business experience. The price is **$9000.** which we consider very low. Figure it out for yourself—Total acreage, cleared land, buildings, implements, stock, furniture, hay in barn, etc., and remember it is a going concern and a money maker.

If interested call and get full particulars.

Hugh W. Robertson

Successor to McQuarrie & Robertson
Ward St. Phone 68. Nelson, B. C.

TAGS

Tags are used in nearly every business. The Daily News Job Department carries the largest stock in the interior of British Columbia.

IN ALL SIZES

Can be supplied, printed or plain, in quantities of from 500 to 50,000.

The Daily News Job Department

The Home of Good Printing.
NELSON, B.C

Corporonati of the City of Nelson

The following Rules and Regulations of the Corporation of the City of Nelson, governing the use of water by the inhabitants the City and of the localities adjacent thereto, are hereby brought into force as from this date and to remain in force until further notice:—

1. The hours between which water may be used for any of the purposes following shall be as follows:

A. For the sprinkling of lawns and gardens between the hours of Six and Nine o'clock p.m.

B. For the sprinkling of Streets, Alleys and Sidewalks, between the hours of Seven and Nine o'clock a.m.

2. No person shall with a lawn sprinkler or otherwise water any adjoining or other premises to or than that for which he has paid the regular garden or lawn rate.

3. All water used for any of the above purposes shall be used by garden hose or lawn sprinkler only.

4. When any alarm of fire has sounded and during the continuance of any fire within the corporate limits of the City of Nelson, or during the progress of any fire in any of the localities adjacent thereto, any person using water for any of the purposes mentioned in Paragraph 1 hereof shall at once cease using same until such time as the fire has been extinguished.

5. Any person guilty of an infraction or violation of any of the foregoing regulations shall in addition to all other penalties imposed by the Water Rates Bylaw, be liable to have his water supply cut off without notice.

By Order,

W. E. WASSON,
City Clerk.

Nelson, B.C.,
July 17th, 1919.

Classified Advertising

14 FURNISHED ROOMS TO RENT

FURNISHED housekeeping rooms, $8 per month. Over Poole Drug. (3574)

FOR RENT—Rooms for men by day, week or month. Clean, comfortable. Hot and cold shower baths in connection. Y. M. C. A. (3733)

HOUSEKEEPING ROOMS for rent. Apply C. W. Appleyard. (3734)

HIGH CLASS FURNISHED SUITES TO RENT—Kerr Apts. (3735)

FOR RENT—In Annable block; single rooms, two-room suites. (3778)

36 FOR SALE

FOR SALE—1 black milch cow, 7 years old; 1 bay mare, in good condition, 14 years old; 1 heavy road wagon in good condition; 1 set heavy sleights; team harness, good as new. Apply to W. H. Alexander, Granite Road, Nelson. (3716)

20 LIVESTOCK FOR SALE

FOR SALE—One good milch cow, grade Holstein, 5 years old. Box 3762, Nelson, B. C. (3762)

FOR SALE—One team, 1600 each; gray mare, 8 years old, in foal; a black horse, 8 years old, well broke and true. One wagon, 2½ in. One double set of harness. $500 for the outfit. One bay stud, weight 1450, 10 years old, gentle, $250. Apply Galena Mine, Silverton, B. C. (3766)

FOR SALE—7 cows, 3 and 4 years old, Jersey and Holstein; two coming fresh next September. Lapage, Park Siding, B. C. (3707)

SEVEN cows for sale. See Nelson Transfer ad on back page. (3542)

FOR SALE—Pure bred Ohio Improved Chester white pigs; a few fine healthy boars and sows left. Price from $15 upwards. B. E. Church, Edgewood, B. C. (3736)

21 LIVESTOCK WANTED

WANTED—To buy Cocker Spaniel from god hunting strain. Box 410, Grand Forks, B.C. (3776)

WANTED—A team of horses with harness, weight about 1200 pounds each and in good condition. Must be good and gentle. Oscar Hellman, Wardner, B. C. (3703)

WANTED—Pure bred Holstein bull calf, three to six months old. June, Rock Island, B. C. (3690)

23 PROPERTY FOR SALE

FOR SALE—Well located stock and fruit farm, 250 acres. Plenty of timber and range; good hay land; large orchards; running water in buildings. Martin Anderson, South Slocan, B. C. (3761)

Advertising in these columns pays well. That is why so many people use Classified Ads.

FOR SALE—First class 9-room house and furniture; well finished and painted insid and out, with big verandah and full size basement. Also stable, chicken house and wood shed; 28 bearing fruit trees and small fruits, etc. Joining Rosemont. Price $2600. Apply J. E. Annable. (3723)

SIXTEEN-ACRE fruit and poultry ranch on main road, one mile from Nelson. Good house and outbuildings; ample water supply. Thirty-five hundred, on terms. Reasonable cash offer considered. Box 3710, Daily News. (3710)

USE these columns if you have anything to sell or want to buy anything. A 25-word ad. costs $25c for one insertion or $1 for a week, cash in advance.

34 TEACHERS WANTED

WANTED—A teacher for Cascade School; must have not less than 2nd class certificate. Salary, which includes janitor work, $1320 per annum. Lady teacher with some musical talent preferred. Apply to R. G. Ritchie, Cascade, B. C. (3712)

TEACHER wanted for Kingsgate School. Apply Secretary. (3704)

WANTED — Teacher for Curzon School, Glenlily, B. C. Address applications to A. L. Barnhardt, Secy., Yahk, B. C. (3691)

TEACHER WANTED for Wanklyn School, near Cranbrook. Apply to Kenneth W. Greene, Box 384, Cranbrook, Secretary Wanklyn School Board. (3662)

37 BOATS AND AUTOMOBILES

FOR SALE—Ford Roadster, 1914 model; first class condition; a sacrifice; $300 cash. J. Hanna, Trail, B.C. (3775)

ONE EVENRUDE out-board motor, in first-class condition. Masters, Waterfront. (3727)

FOR SALE—Cheap, cash or terms, Chevrolet car, privately used; had best of care. Will demonstrate. Apply owner, Box 374, Rossland, B. C. (3714)

BOAT FOR SALE—Mahogany hull, 26 feet long, auto steering wheel, and top, wind shield and ventilators; splendid condition; going cheap for $350. Apply to H. A. Masters, Nelson. (3580)

WHEN REPLYING TO ADVERTISEments in Condensed Columns, kindly mention you saw it in The News—it will help you.

49 FARMS FOR SALE

FOR SALE AT A BARGAIN—Fruit and Stock Ranch combined, 225 acres, two miles west of town of Midway and lying between the railway and the International Boundary; 35 acres under cultivation, 200 good bearing fruit trees, small fruits and truck garden, plenty of water for all purposes, some farm implements and a splendid place for poultry, pigs and cattle. The place will produce both summer and winter feed for all kinds of stock. Good wire fencing, and some good timber on a portion of it. The buildings are made of logs and not of much value; the place is rented at preesnt, but I can give you possession this fall. Price $3,500; a good home for a returned man or any one wanting a going concern. J. E. Annable, Nelson (3780)

2 Bungalows For Sale

Both of these in good residential locations. Price, $2200 and $2500.

C. W. Appleyard

505 BAKER ST. PHONE 444

10 MALE HELP WANTED

WANTED—Night clerk. Apply Strathcona Hotel. (3772)

WANTED—House painters. Steady work. Apply R. C. Carr, Cranbrook, B. C. (3680)

11 FEMALE HELP WANTED

WANTED—Capable woman for housework for family of three. P. O. Box 1106. (3767)

WANTED—Stenographer. State experience and salary required to Box 3768, Daily News. (3768)

Advertising in these columns pays well. That is why so many people use Classified Ads.

WANTED—Girl to help look after two small children and do light housework. Mrs. H. Morgan, Fairview. (3725)

WANTED — General servant. No washing and no children. Box 3720, Daily News. (3720)

WANTED—Experienced sales lady for dry goods store. State experience and reference. Box 3719, Daily News. (3719)

WANTED—Dining room girl at once. Cranbrook Hotel, Cranbrook, B. C. (3713)

WANTED—Dining room girl; also girl for tea room. First class wages. Hume Hotel. (3459)

WANTED—Experienced hotel girl for dining room and upstairs work. Outlet Hotel, Proctor. (3737)

WHEN REPLYING TO ADVERTISEments in Condensed Columns, kindly mention you saw it in The News—it will help you.

13 SITUATIONS WANTED—MALE

POSITION WANTED as bookkeeper or office manager, by an expert higher accountant. Can furnish best of references. Apply Box 3706, Daily News. (3706)

MARRIED MAN, young, desires permanent position on ranch. Used to horses and cattle; good milker. Fruit ranch or otherwise. State wages, etc. Apply Box 3705, Daily News. (3705)

A 25-WORD advertisement can be run in this column for a week for $1 cash in advance. It will pay you well.

18 ARTICLES FOR SALE

KILL THEM QUICK!—Gopher poison, 85c and $1.25; Mosquito Oil, 35c; Fly Oil for Cattle, 40c pt.; Izal Disinfecting Powder, 30c; Bed Bug Poison, pints 50c; Insect Powder, 20c tin; Keating, 25c and 50c. Mail orders filled promptly. Rutherford Drug Co., Nelson. (3722)

FOR SALE—Two-horse potato digger, good as new. See or write E. P. Mills, Route No. 1, Nelson. (3684)

54 ARTICLES WANTED

WANTED, FOR CASH — Kitchen range, floor coverings etc. Apply Box 3769, Daily News. (3769)

42 MATRIMONY

MARRY—Many rich. Particulars free. —F. Morrison, L3502, W. Holden, Seattle, Wash. (3738)

48 PERSONAL

ADVICE on love or business. Send 50c with birth date. 102 Grange Ave., Toronto. (3628)

WHEN REPLYING TO ADVERTISEments in Condensed Columns, kindly mention you saw it in The News—it will help you.

SECOND HAND DEALERS

THE ARK pays cash for second hand furniture, stoves; 606 Vernon; Ph. 651. (3739)

35 FOR RENT

TO RENT—Offices on upper floor K. W. C. block. Apply A. McDonald Co. (3740)

33 FRUIT AND VEGETABLES

SOUR CHERRIES for sale, 5c lb. Supply your own pickers. Golf Club. (3685)

USE these columns if you have anything to sell or want to buy anything. A 25-word ad. costs 25c for one insertion or $1 for a week, cash in advance.

39 SCHOOLS

THE JAMES LYON BOARDING SCHOOL FOR BOYS. Spokane, Wn. Send for literature. (3561)

22 MISCELLANEOUS—WANTED

WANTED—To buy, crown neck beer bottles, 40 cents per dozen quarts; 20 cents per dozen pints, f.o.b shipping point. Joe and John Perry, bottle dealers, Fernie, B. C. (3741)

WANTED—Two tents in good order. Cheap for cash. Charles Moore, Creston. (3731)

WANTED

WILL pay cash for Relaying Rails 12 to 56 pounds per yard.
NATIONAL MACHINERY CO., LTD., Vancouver, B. C. (3777)

WANTED—Buggy or light delivery wagon for one horse; must be cheap. A. C. Young, Appledale, B. C. (3774)

WHEN REPLYING TO ADVERTISEments in Condensed Columns, kindly mention you saw it in The News—it will help you.

WANTED—CLEAN COTTON RAGS. 5 CENTS A POUND; SMALL PIECES NOT WANTED. DAILY NEWS. (329)

A Classified Ad. will bring results.

51 COMMISSION MERCHANTS

RANCHERS' PRODUCE sold on commission. R. G. Joy, Box 637 Nelson, B. C. (3742)

Business and Professional Directory

HOSPITALS

Private Hospital

LICENSED BY PROVINCIAL GOVERNMENT.

We give particular attention to all female trouble—home-like apartments for ladies awaiting acouchment. Certified nurses sent out on private cases town or country. Highest references reasonable terms; inspection invited

Mrs. Moore, Superintendent.
THE HOME PRIVATE HOSPITAL
Falls and Baker Sts., Nelson, B.C.
Phone 372 for Appointment.
P. O. Box 772. (3743)

ACCOUNTANTS

W. H. FALDING,
Public Accountant, Bank of Montreal Chambers, Rossland, B.C. (3744)

FUNERAL DIRECTORS

D. J. ROBERTSON, F. D. D. & E., 303 Victoria street. Phone 292; night phone 157-J. (3745)

STANDARD FURNITURE COMPANY—C. J. Carlson, Undertaker. Undertakers and Embalmers and Funeral Directors. The finest and most up-to-date undertaking parlors and chapel in interior B. C. Lady attendant for women and children. Day Phone 85. Night Phone 252 and 64. (3746)

ASSAYERS

E. W WIDDOWSON, Box A-1108, Nelson, B.C. Standard western charges. (3747)

FLORISTS

GRIZZELLE'S GREENHOUSES, Nelson. Cut flowers and floral designs (3748)

ENGINEERS

Green Bros., Burden Co.
Nelson, B. C
CIVIL AND MINING ENGINEERS
B.C., Alberta and Dominion
LAND SURVEYORS
Crown Grant Agents. Blue Printing (3749)

A. L. McCULLOCH,
Hydraulic Engineer,
Provincial Land Surveyor.
Baker St., Nelson, B.C. (3750)

A. D. NASH,
Mining Engineer.
Consultations, Explorations, Development Reports.
Room 2, Royal Bank Bldg., Nelson (3751)

A. R. HEYLAND,
British Columbia Land Surveyor,
Surveys of all descriptions made anywhere in British Columbia.
Lands Reported on and Valued.
KASLO, B. C. P. O. BOX 47 (3752)

ARCHITECT

GEORGE C. EGG, A.R.A.I.C.
ARCHITECT
Box 1151 Nelson, B. C
Building sketches, plans and specifications (3753)

PHYSICIANS AND SURGEONS

Dr. A. T. Spankie
M. D., C. M.
EYE, NOSE, EAR and THROAT SPECIALIST
Office:
Suite 121-122, New P. Burns Bldg., corner 8th Ave. and 2nd St. E.
CALGARY
Phones: Office M2848
House M2077 (3754)

WHOLESALE

A. MACDONALD & CO., WHOLESALE Grocers and Provision Merchants, Importers of Teas, Coffees, Spices, Dried Fruits, Staple and Fancy Groceries, Tobaccos, Cigars, Butter, Eggs, Cheese and Packing House Products. Office and warehouse, corner of Front and Hall streets. P.O. Box 1095; telephone 28 and 23. (3755)

AUCTIONEERS

C. A. WATERMAN & CO., Opera Blk. (3756)

WM. CUTLER, AUCTIONEER. Box 474. Phone 77. (3757)

BUSINESS COLLEGES

NELSON BUSINESS COLLEGE—Day and night classes. Complete business course.—Apply P.O. Box 747 (3758)

Milk Tickets

The Daily News Job department makes a specialty of printing milk and other tickets. Send in your order to

THE NEWS PUBLISHING COMPANY, LIMITED, Nelson, B. C.

720

LY MEMORY OF TROUBLE IS LEFT

Hatlem Was All Run Down for Many Years—Tanlac Brought Relief.

anlac has done me so much good I am feling more like myself for a long, long time," said Mrs. ew Hatlem, of 3845 22½ avenue, , Mineapolis, Minn., to a Tanlac sentative the other day.

y trouble was a generally run condition," continued Mrs. Hat- "and I had been suffering for a may years. I had a very poor ite and I never felt like eating more than just enough to keep live and it just looked like the I did eat soured and formed gas this gas pressed so against my that I sometimes had difficulty eathing. I was troubled with ter- headaches, too, and at times they so bad that it just felt like my would split and had aches and all over my body and was so and in so much misery some- s that I just dragged around the e at my work. I also suffered eat deal from stonstipation and spells and felt so tired and rest- at night that I would simply lie e for hours at a time not able to a wink and my nerves were in d condition, too. I took a lot of cine and treatments for my trou- but nothing I did or took seemed lp me one bit until I began taking ac.

had read about Tanlac and how s helping others, so I decided to t myself and I am certainly glad , because it began to help me al- from the beginning. My appetite etter and I commenced to pick up gth and my whole system seemed benefited and I kept on improv- right along until now I have a apetite and can eat just anything nt and I never have a particle of le with gas any more. All I have se miserable headaches is just the ory of them and those dizzy spells left me entirely and I can sleep like a little child the whole night gh and am feeling so good every now that I can do all my own ework and never feel any more than a person naturally would r the same circumstances. Tanlac inly has helped me a lot and I lad to recommend it to others for reason."

nlac is sold in Nelson by Canada & Book Store, in Rossland by . Wainman, in Creston by Cres- Drug & Book Co., in Bull River . E. Markle, in Field by Field Co., in Fernie by A. W. Bleas- in Kaslo by Frank Abey, in Trail . W. Hazelgood, in Revelstoke by er Bros., in Nakusp by E. H. S. an, in Cranbrook by Beattie- , Ltd., in Wilmer by Elena May r, in Golden by J. A. Buckham, in Denver by Chas. F. Nelson, and nir by A. Dowling.—Advt.

milton civic employees went on until some foreigners who had employed instead of British-born discharged.

News of Sport

WINNIPEG TAKES THIRD PLACE IN DULUTH CONTEST

DULUTH, Minn., Aug. 3.—Winnipeg swimmers took third place in the international swimming meet which ended here Saturday night with a victory for the Duluth Boat club, which got 42 points. Detroit, Mich., Athletic club was second, with thirty; Winnipeg, third, with 16. Minneapolis, fourth with 13, and St. Paul, fifth with six.

Jack Gow of Duluth made the hundred yard dash in one minute two seconds in a field of 40 starters, which was the feature of the night's events. Miss Essie Harrison of Winnipeg made a new record for the international by swimming the 220-yard event in three minutes and 27 seconds.

VERLEY AND MRS. SWEENEY B.C. DOUBLES CHAMPIONS

VICTORIA, Aug. 3.—Lieut. L. K. Verley, of Winnipeg, and Mrs. Sweeney, Vancouver, won the mixed doubles at the British Columbia lawn tennis championship games which concluded here yesterday, defeating Miss Pitts and McCallum of Victoria in the finals, 6-2, 6-1. In the semi-finals of the men's singles Verley was defeated by Mercer, Vancouver, in straight sets.

MINTO CUP GAME ENDS IN FREE-FOR-ALL FIGHT

VANCOUVER, Aug. 3.—Vancouver evened up the Minto cup lacrosses series Saturday by defeating New Westminster 5 to 4 in a game which entered in a row in which players and spectators participated.

Each team has now won four games, and four games remain to be played. Four of the local team's goals were scored in the first period.

WESTERN CANADA LEAGUE

	R.	E.
Saskatoon	4	1
Winnipeg	2	8

Afternoon game—

	R.	H.	E.
Saskatoon	4	8	1
Winnipeg	2	8	4

Batteries—Donovan and Beyers, Miller and Brown.

Evening game—

	R.	H.	E.
Saskatoon	1	6	2
Winnipeg	8	12	1

Batteries—Hawkins and Beyers; Seiffe and Jordon.

	R	H.	E.
Regina	4	9	2
Moose Jaw	9	11	1

Patteries—Clink, Talley and Furnman, Gomes; Morrison and Patterson.

Second game—

	R.	H.	E.
Regina	4	8	3
Moose Jaw	2	0	4

Batteries—Gibson and Gomes; Collins and Patterson.

PACIFIC COAST LEAGUE

	R.
Portland	0
Los Angeles	1
Vernon	3
Oakland	4
Sacramento	1
San Francisco	5
Seattle	7
Salt Lake	3

	R.	H.	E.
Salt Lake	8	8	..
Seattle	2	2	..
Los Angeles	7	1	..
Portland	6	3	..
Vernon	2	9	..
Oakland	7	3	..
Sacramento	2	..	..
San Francisco	4	..	..

AMERICAN ASSOCIATION

	R.	H.
Toledo	0	2
Indianapolis	6	7
Columbus	1	1
Louisville	10	3
Minneapolis	4	5
Milwaukee	3	7
St. Paul	4	2
Kansas City	3	1

INTERNATIONAL LEAGUE

	R.	H.
Jersey City	3	3
Baltimore	4	2
Buffalo	0	5
Rochester	5	2
Reading		7
Newark		4
Toronto	3	3
Binghampton	2	4

	R.	H.
Jersey City	1	5
Baltimore	0	9
Reading	7	6
Newark	9	10
Buffalo		6
Binghampton		1
Toronto		3
Rochester		1

TENNIS CHAMPIONSHIP

SEABRIGHT, N. J., Aug. 3.—William T. Tilden, 2nd, and Vincent Richards' national champions won the final of the doubles on the Turf courts of the Seabright Lawn Tennis and Cricket club Saturday, defeating Walter Merrill Hall and Leonard Beakman in straight sets, 6-3, 6-4, 6-1.

NATIONAL LEAGUE

	R.	H.	E.
Philadelphia	1	5	1
Chicago	7	10	0

Batteries—Murray and Adams; Vaughn and Killifer.

	R.	H.	E.
New York	4	9	0
Cincinnati	0	5	2

Batteries—Barnes and Gonzales; Reuther, Eller anr Rardan.

First game—

	R.	H.	E.
Brooklyn	1	6	2
St. Louis	2	6	2

Batteries—Mammaux and Miller; Doak and Dilhoefer.

Second game—

	R.	H.	E.
Brooklyn	8	15	0
St. Louis	3	4	2

Batteries—Grimes and Wheat; Goodwin, Woodward and Clemons.

AMERICAN LEAGUE

	R.	H.	E.
Cleveland	4	8	1
Washington	0	5	0

Batteries—Coveleskie and O'Neill; Shaw, Johnston and Gharrity.

Detroit	2	10	2
New York	10	14	2

Batteries—Dauss, Ayers and Ainsmith; Shawkey and Ruel.

Only two games scheduled.

PASCOES AND WINNIPEG VETERANS' TEAM TIED

WINNIPEG, Aug. 3.—Playing as if the previous evening's game had been only a slight workout Pascoes, the Port Arthur, Ont., football team, of Connaught cup aspirations, reversed the tables Saturday evening when they converted a 2 to 0 defeat into a 3 to 1 victory and tied the soldiers on aggregate goals, three all, against the Manitoba hopes, Great War Veterans. The tie necessitates another game, and the two teams meet to a decision tomorrow night.

AT THE THEATRES.

OUR MRS. McCHESNEY

America's foremost actress, Ethel Barrymore, is seen at her best in one of the most original and entertaining of comedy dramas, "Our Mrs. McChesney," at the Gem theatre tonight.

The picture deals with the adventures of a young travelling saleswoman, Emma McChesney, played by Miss Barrymore, and was adapted for the screen from the play of that name written by George V. Hobart and Edna Ferber, in which the clever actress had a long and sucessful Broadway run. Both the play and the picture was written from Edna Ferber's famous stories.

Emma McChesney, on the road for a manufacturer of petticoats, hears that her firm is on the verge of collapse and devises a scheme whereby she saves the situation and the business. She has a son, Jack McChesney, at college, who is giving her all sorts of trouble—he is wild and reckless and she decides, among her other activities, to reform him. His romance with a chorus girl happens at the same time that the head of the firm falls in love with Jack's mother, and many complicating situations arise and much comedy is caused by the double love story. It all works out in the end, however, and Ralph W. Ince, who directed Miss Barrymore in the production, deserves well-merited praise for the clever work shown in the play.

YOUNG LACROSSE PLAYERS SHOWING FORM IN EAST

MONTREAL, Aug. 3.—Defeating Shamrocks 11 to 9 in a brilliant match, Nationals with a team of young players, scored a victory Saturday afternoon on their own grounds which will live long in the hearts of their supporters and the members of their lacrosses club. The deafeat not only lessens Shamrocks' chances for the championship in lacrosse circles and gives the Cornwall colts a chance to secure this year's honors, but shows that the young element in lacrosse at the National A. A. is ready for the big league.

TORONTO DEFEATS HAMILTON

TORONTO, Aug. 3.—Old country, champions of Toronto and eastern Ontario, defeated Hamilton, champions of Western Ontario, by 4-2 in a soccer game here Saturday afternoon.

NEGROES HEAR HEATED SPEECHES

NEW YORK.—Two thousand negroes yesterday assembled in the Palace Casino, Madison avenue and 135th stret, here recently, and obviously taking their cue from the recent uprising of blacks in Washington, yelled approval when various speakers appealed to them to "follow the constructive work the blacks did in Washington," and "to fight like Hell, every one."

"Other speakers urged the negroes to:

"Use all methods to obtain your rights, even force."

"Don't demand your rights—take them."

"Make radicalism the very essence of your propaganda."

"Make the white man stop treading on your toes."

Several of the speakers were clergymen and two were newspaper editors. One white man spoke. He was Joseph D. Carr, assistant corporation counsel.

The meeting was held under the auspices of the Equal Rights League to welcome home from France William Monroe Trotter, editor of the Boston Guardian, whom the audience hailed as the leader of the negro race in this country, and who told them how, when a passport was refused by the government, he gained passage to France as a cook, so that he might lay the cause of the negro before the Peace Conference.

The radical and belligerent keynote of the meting was sounded when Mr. Whaley declared that the Equal Rights League had been established to voice the demands which are being made for the "absolute liberty of the black men." He said the campaign would not be waged to "demand the rights of Afro-Americans, but to take them," and that "the black man should have every right that God decreed and the Constitution guaranteed." The audience, among whom there were as many women as men, responded with deafening cheers and a waving of hands and handkerchiefs.

Campaign Aimed at South

A Lieutenant McKain declared that "All methods, the ballot ,and even force, should be used that the 10,000,000 men and women south of the Mason and Dixon line should be free." All the appeals were for help for the black man of the South, and in no case was any intimation made in any of the speeches that the negro was not well treated in the North.

The negroes were brought to their feet when the chairman, Wilbrean, asserted in opening his address, that the "the time to talk has ceased." "If we would folow the constructive work the blacks did in Washington," he continued, "we would be better off. We hope we shall not have to teach our children to shoot, for the blacks have always been a law-abiding people. Our boys went to France, and if the black man is an asset in war, he must be an asset in peace."

Parson Incites to Violence

The most vociferous of all the speakers was the Rev Dr. Bolden, who shouted: "If a million men must die in the cause, fight like H—— every one, every one."

When Mr. Trotter spoke the enthusiasm again reached a high pitch. He disclaimed for the negro any love of fighting for fighting's sake. "We ask nothing," he said, "because we are black, but simply to be let alone. We have adopted the bulldog doctrine because the Caucasian in our midst represents nothing but fighting ratalia- tion. Character or no character, we believe that self-preservation is the first law of nature. We shall be as gentle as possible with our neighbor as he will allow us to be.

"I told them in Paris that unless and until a concerted guarantee were given of citizenship based upon full democracy, with no distinction as to race or color, there could be no world peace, and in the same week of my arrival home my heart is made to swell within me because the new spirit in my own race taught the world that they refused to be shot down in the capital of Lincoln.

"While they were degrading us they were making our boys fight for them Unless the white American behaves, he will find that in teaching our boys to fight for him that he was starting something that he will not be able to stop."

OTTAWAS DEFEATED

OTTAWA, Aug. 3.—The Cornwall lacrosse club's squad, strengthened by the acquisition of the real and only Billy Fitzgerald, of St. Catherines; Corbett Denneny, of Toronto, and George Anderson, the former Shamrock player, defeated the Ottawas on Saturday in an N.L.U. championships fixture at Lansdowne Park, thus lengthening their lead over Shamrocks in the race for the championship. The final score, after a game replete with flashy lacrosses and a few unexpected diversions in hee line of scraps and casualties, stood 9 to 5 in favor of Cornwall.

LIONESS VERSUS MOTOR CAR.

An East African paper describes a duel between a motor and a lioness. The affair, it says, happened at night near Uairrobi. The chauffeur noted a commotion in the bush near the road, then the gleaming eyes of an enraged wild animal. He accelerated his speed at the instant the lioness leaped. She struck the hood and was thrown far in advance of the car, whose wheels then passed over her. The dead lioness was finally loaded into the car and taken back to the town in triumph.

ARRIVED!
NEW RIBBONS

SPECIAL VALUES IN PLAIN WIDE SILK RIBBONS IN ALL SHADES

3½ inches wide— Per yard 25c
4¼ inches wide— Per yard 30c
4¾ inches wide— Per yard 35c
5½ inches wide— Per yard 39c

FANCY DRESDEN RIBBONS

In a nice assortment designs and colors, 4½ to 5½ in. wide. SPECIAL, per yard 59c

SNAPSHOTS!

Bring or mail your Films to the Bay for

DEVELOPING and PRINTING

First-class workmanship and prompt service.

Prints finished Glossy, Dull or Sepia effect.

Bromide Enlargements at moderate prices.

The Hudson's Bay Company

CLAIMS FOUR YEARS OF WAR A PRELUDE TO OBLIVION

LONDON.—Religious fanatics are again busy prophesying the end of the world, arguing that the four years of war horror is but a prelude to oblivion for everyone.

Meanwhile, however, the man in the street is not worrying. Perhaps he remembers the many occasions when the prophets have tried to make his flesh creep with similar bogies.

Now and again, however, people have taken them seriously. The appearance of comets has often been thought to foretell the speedy dissolution of this world. If the tail of a comet touched the earth we should all go up in smoke is the fantastic rumor which has been revived at intervals during recent years.

The story of the comet spread great alarm, however, throughout Europe in 1832, and many persons refrained from undertaking or concluding any business during that year, in consequence solely of their apprehension that the terrible comet would dash us and our world to atoms.

October 13th has been a favorite day for prophesying the end of the world. This has its origin in the prophecy of the famous mathematical divine, Dr. Whiston, who, in 1736 said the world would be destroyed in that year on October 13th.

Crowds of people assembled in the big open spaces of London on that day to see the "beginning of the end," but nothing happened, and Whiston became the laughing stock of the Metropolis.

Seventeen hundred boilermakers and iron shipbuilders have gone back to work in Montreal, having received an increase in wages.

ETHEL BARRYMORE

GEM THEATRE TONIGHT

WATER NOTICE.

Diversion and Use.

Take notice that Varseveld Bros. Lumber Company, whose address is Fruitvale, B. C., will apply for a license to take and use 1½ cubic feet per sec. of water out of the N. Fork of Kelly Creek, which flows westerly and drains into Beaver Creek, about ½ mile south of Fruitvale Townsite.

The water will be diverted from the stream at a point about ½ mile east of the west line of Section 12 of Lot 1236, Tp. 11A, and will be used for fluming purpose upon the land described as Sec. 12 of Lot 1236, Lots 237-8-9, 240-1-2-3-4, 174, 164, 150-1-2-3-4, 92.

This notice was posted on the ground on the 5th day of July, 1919.

A copy of this notice and an application pursuant thereto and to the "Water Act, 1914," will be filed in the office of the Water Recorder at Nelson, B. C.

Objections to the application may be filed with the said Water Recorder or with the Comptroller of Water Rights, Parliament Buildings, Victoria, B. C., within thirty days after the first appearance of this notice in a local newspaper.

VARSEVELD BROS. LUMBER COMPANY, Applicant.
By O'SHEA & FARRIS, Agents.

The date of the first publication of this notice is July 14, 1919.

Sealed tenders will be received by the District Forester, Nelson, not later than noon on the 14th day of August, 1919, for the purchase of License X 1790, to cut 7,500 lineal feet of cedar Poles, 120 cords Cedar Posts, 500 Railway Ties and 75 cords of cordwood on Lot 12360 and the N. ½ of 12358, near Kinnaird, Kootenay District.

One (1) year will be allowed for the removal of timber.

Further particulars of the Chief Forester Victoria, B.C., or District Forester, Nelson, B.C. (3779)

TENDERS WANTED.

Sealed tenders marked "Tenders Cement Sidewalks" will be received by the undersigned up to 5 p.m. on Monday, August 11th, 1919, for the following work in the City of Trail, B. C.:

1. Cement concrete retaining wall and 2245 feet of cement concrete sidewalks.

2. Cement concrete street crossings.

Tenders must be in two separate parts as given above and must contain a marked accepted cheque to the value of at least five (5) per cent of the value of the tender.

Plans and specifications may be seen at the City Hall, Trail, B. C.

The lowest or any tender not necessarily accepted.

WM. E. B. MONYPENNY,
City Clerk.

High-Class Printing Work and Prompt Delivery

WHEN YOU WANT PRINTING YOU WANT THE WORK WELL DONE AND YOU WANT THE JOB DELIVERED JUST AS QUICKLY AS GOOD WORK WILL PERMIT.

YOU NATURALLY WANT YOUR OFFICE AND PERSONAL STATIONERY TO BE REPRESENTATIVE OF YOUR OWN EFFICIENCY IN BUSINESS. POOR PRINTED STATIONERY CREATES AN UNFORTUNATE IMPRESSION OF THE BUSINESS WHICH SENDS IT OUT. WELL PRINTED STATIONERY CREATES A GOOD IMPRESSION.

Well-Printed Stationery Is a Business Builder

LETTERHEADS
NOTEHEADS
BILLHEADS
TAG
GUMMED LABELS
LOOSE LEAF SHEETS OF ALL KINDS
MEMORIAL CARDS
DANCE PROGRAMS
VISITING CARDS
WEDDING INVITATIONS
WEDDING ANNOUNCEMENTS
ENVELOPE "STUFFERS"
ENVELOPES
STATEMENTS
INVOICE FORMS
TICKETS
LEDGER SHEETS
HOTEL MENUS
CHRISTMAS CARDS
BUSINESS CARDS
WEDDING CAKE BOXES
PAMPHLETS
POSTERS

RULED FORMS OF ALL KINDS MADE UP TO SUIT YOUR OWN PARTICULAR PURPOSES

VOUCHER CHECKS
VOUCHERS
PAMPHLETS
FOLDERS
ORDINARY CHECKS
BUTTER WRAPPERS
BOOKLETS
LODGERS

THE DAILY NEWS JOB DEPARTMENT WILL PRINT ANY OF THESE ARTICLES FOR YOU AND PRINT THEM WELL AND QUICKLY.

MAIL YOUR ORDERS TO THE

Daily News Job Department

"THE HOME OF GOOD PRINTING" NELSON, B. C.

EASTERN HATS & CAPS for DAD and his LAD

DRINK

Nelson Brewing Company's Beer and Porter

Healthful and invigorating. Made with crystal clear mountain water from pure malt and hops.

Nelson Brewing Company, Limited
NELSON, B. C.

STARLAND THEATRE TONIGHT

SAVE YOUR FOOD BY BUYING

ICE

Phone 504.
KOOTENAY ICE & FUEL CO.
(W. Wilson)

Kerr's Jitney

Always at your service.
PHONE 494 KERR BLOCK

THE ARK

Wall Paper, ceiling and walls, **40c** double roll; good chairs, **$1.95**; six-hole range, polished top, high closet water front and thermometer, **$57.50**; men's work shirts, **$1.00**; drinking glasses, second quality, **80c** doz., table oilcloth, **80c** yard; ladies' hose, good quality, **40c** pair; men's Merino underwear, per garment, **$1.00**; 26-inch suitcase, two straps around, **$4.00**; rugs, furniture and cooking utensils cheapest in the city.

J. W. HOLMES
Phone 65 L 606 Vernon St.

Brighten Up Your Teeth

Our Tooth Paste is not bad for good teeth, and is good for bad teeth.

Canada Drug & Book Co.

EDISON PHONOGRAPHS
Mail orders filled promptly.
PHONE 81

WATCHES

A complete line of Gents' Pocket Watches always in stock—Hamilton, Waltham and High-grade Swiss. Patenaude's Special is highly recommended and fully guaranteed.

Ladies' Wrist Watches in Gold-filled and Solid Gold Cases, from $15.00 up.

Come in and inspect our line before you decide on that new watch. We will be pleased to offer suggestions to help you make your choice.

J. O. Patenaude

Jeweler and Watchmaker

John Daly of Ymir

Wishes to announce to his friends that he is now doing business in the old stand on Baker Street, Nelson, known as the

Cabinet Cigar Store

MAIL ORDERS ATTENDED TO PROMPTLY

Smoking Tobacco, Snuff, Pipes and Full stock of Cigars, Cigarettes, Other Smokers' Supplies.

JOHN DALY

Wedding Stationery

The Daily News Job Department can supply the highest grade of Wedding Invitations, Wedding Announcements, Wedding Cards and other Wedding Stationery.
Prompt Service and Efficient Work

The Daily News Job Department
The Home of Good Printing
NELSON, B. C.

SAVE RISK AND EXPENSE
Buy Your

MAZDA LAMPS

At Pre-War Prices from

Fleming's Store

FAIRVIEW
Groceries and Dry Goods.

Improved Ranch For Sale

AS GOING CONCERN—104 ACRES, all good land, 17 cleared and planted, 100 fruit trees and small fruits; good log house, good barn 40x54, never failing spring, besides running water through place. All kinds of outbuildings; 19 head of cattle, mostly Jersey; good horse, wagons, sleighs; all agricultural implements to work place. McLaughlin car, etc., etc.

D. A. McFarland

INSURANCE REAL ESTATE
GREENHILL COAL
Room 6 K.W.C. Block. Phone 49

EQUAL TO THE CONTRACT

Ex-President Taft relates an amusing experience that befell him while he was touring the country in the interests of the League of Nations. He had just finished a speech and it was necessary that he make the last train out of town in order to keep his next day's engagements. "Cabby," he said, "I'll give you five dollars if you get to the station in time for me to make that train."

"Jump in boss," yelled the cabby, with visions of the princely fee dancing before his eyes. "I'll get you there in time or break your neck."—Washington Star.

GEM

WHO CAN DRIVE THE BEST BARGAIN, A MAN OR A WOMAN?

Ethel Barrymore

Will show you what a clever business woman can do in

"Our Mrs. McChesney"

Special Attraction

"The Canadians at Mons"

Wednesday
BERT LYTELL, in
"HITTING THE HIGH PLACES"

PYREX

TRANSPARENT OVEN DISHES

PYREX IS THE MOST LASTING BAKING WARE EVER MADE —IT NEVER CHIPS, FLAKES OR RUSTS AFTER YEARS OF USE.
PYREX SAVES FUEL, FOOD AND LABOR.
TRY A PIECE OR TWO AND BE CONVINCED.

Wood-Vallance Hardware Co., Ltd.

WHOLESALE AND RETAIL NELSON, B. C.

Social and Personal

Mr. and Mrs. Harry Wright, of Trail, registered at the Hume Saturday.

Dr. W. O. Rose spent Sunday at Balfour, returning in the evening.

James Stevens arrived in the city Saturday from Spokane, to visit Leslie Andrews.

H. Lakes, superintendent of the Nugget mine, arrived from Sheep Creek Saturday night.

Miss Marguerite Buggins, of Seattle, is spending her vacation at her home at Willow Point.

H. Perry Leake, assistant district engineer for the federal government was in the city Saturday.

Miss Tinks Irvine, who was operated on recently for goitre, was reported to be slightly better yesterday.

Miss Edith Wright arrived on the Crow boat last night from Toronto, to spend a holiday with Mr. and Mrs. A. J. Dill.

Mr. and Mrs. W. W. Hancock and Miss Hancock, arrived from Winnipeg Saturday night, becoming guests at the Hume.

Mr. and Mrs. H. L. Etter of Salmo were visitors in the city during the week-end and were guests at the Strathcona.

William Sanley, jr., who was operated on on Friday by Drs. Borden and Wallace, is reported to be progressing nicely.

Mrs. R. J. Smith, of Spokane, arrived in the city Saturday evening from Spokane, to visit Mrs. A. D. Nash for a few days.

Mrs. Steel, of Ainsworth, who was operated on at the Kootenay Lake General hospital recently, is making good progress toward recovery.

N. T. Burdick, who accompanied R. S. Lennie and R. H. Stewart from the coast on their trip of inspection of the Nugget mine, left for Vancouver Saturday night.

Mrs. J. S. Goulding will leave on the Great Northern train this morning for Spokane, and will meet her husband who is returning to Nelson from Vancouver.

E. C. Hunt, district horticulturist, returned to the city on the Great Northern train Saturday evening after spending a holiday with his parents at Pullman, Wash.

Charged with unlawfully killing chickens belonging to Mrs. J. Russell, Thomas Regan will appear this morning at 10.30 o'clock before Stipendiary Magistrate E. A. Crease.

F. H. May, of the Edgewood Lumber company's mill at Castlegar, is convalescing at the Kootenay Lake General hospital after a recent operation. He expects to be able to leave the hospital shortly.

Mayor J. A. McDonald forwarded the draft of Nelson's illuminated address to the Prince of Wales, to the governor-general's secretary at Ottawa, on Friday, the date mentioned in instructions sent to mayors.

Sergt. W. McInnes, brother of the late Charles McInnes, reached the city on the Crow boat last evening. Sergt. McInnes enlisted on August 7, 1914, and served in France with the first brigade, Canadian Field artillery.

A. G. Larson, who was received for the Lucky Jim, and who has been visiting properties in the Slocan in which he is interested, leaves this morning for Spokane, accompanied by his son. He will shortly make a trip up the coast and to Alaska.

Captain B. H. Olson, Medical Superintendent, acknowledges the following for the patients of Balfour Sanatorium: From Women's Canadian Club, Revelstoke, B.C., 39 pairs socks; East Kootenay Chapter, I.O.D.E., Waldo, B.C., 23 laundry bags.

Guard A. A. Pitchford, of the provincial jail, is taking a well earned holiday at Midge Creek, catching trout, "and woodticks," according to friends. After catching the 25 per day the law allows, it is alleged that Pitchford puts in the rest of the time studying the statute with a view to finding ways to evade it.

Over $100 was taken in by the Mothers' club of St. Saviour's church by side show attractions at the rose festival. After all expenses were paid they cleared about $70, which sum will be devoted to the building fund for the erection of a new parish hall as a memorial to the soldiers of the parish.

BACK TO FIRST LOVE —GLORIOUS KOOTENAY

"Twenty years ago I forsook the Kootenay country because there seemed to be a better future in grain farming on the prairies; this year I'm going back there because I'm sure there's no comparison between the two places as an investment. When things are good on the prairies they are very, very good, but when they're bad they're rotten."

So said Mr. Harrison Hornby, who a few years ago was one of the largest grain producers of Southern Alberta, but who now announces his intention to become one of the largest fruitgrowers in British Columbia. He is staying with friends in this city for a short time before going on his newly acquired ranch near Nelson. This morning he was loaded with an armful of literature about large fruits and strawberry farming and is full of the possibilities of the land of his readoption.

"The dry weather of the prairies is driving hundreds of farmers from Alberta into British Columbia, and the new program of irrigation work along the Kootenay lake and tributary streams is going to bring more. We can, if we have to, get along without alcohol in "Sunny Southern Alberta,' but we don't like this year's extension of the prohibition movement to water.—Vancouver Province.

SOME FACTS AND FIGURES OF THE GREAT WAR

LONDON.—These are some of the amazing facts in Sir Douglas Haig's final despatch:—

General headquarters received 9,000 telegrams in one day, and 3,400 letters by despatch riders. One army headquarters had 10,000 telegrams in a day, and the daily telegrams on the lines of communication were 32,000.

There were 1,500 miles of telegraphs and telephones, and 3688 miles miles of railways, on which 1,800 trains ran weekly.

In six weeks 5,000,000 rations were supplied by our armies in France to 800,000 civilians in the relieved areas.

Two hundred tons dead weight of supplies and stores were required daily for the maintenance of each division.

The total daily ration strength of our armies was 2,700,000. An addition of one ounce to each man's rations represented an extra 75 tons.

Over 400,000 horses ad mules and 46,700 motor vehicles were used, and 4,500 miles of road made or maintained.

In 1914 there was one machine gun to 500 infantrymen in the British army; at the armistice there was one machine gun to 20 infantrymen.

Over 700,000 tons of ammunition were fired by our artillery on the western front from last August to the armistice.

The number of individual landings at the ports managed by the British armies in France exceeded 10,000,000 up to the armistice; while in the last eleven months of the war the average weekly tonnage landed at those ports was 175,000 tons.—Tit-Bits.

BOX 767. **FURS** PHONE 106.

Do not forget there is a discount of 10% allowed off all work making up, remodelling and repairing—during Summer months, excepting dressing and mounting of skins. Guaranteed high class Furs kept in stock. Best prices paid for Raw Skins. Green Bear Skins for mounting not accepted.

G. GLASER Manufacturing Furrier NELSON, B.C.

Gerrard Lumber Company, Ltd.

GERRARD, B.C.
Local Office: Annable Block, Nelson, B.C.
MANUFACTURERS OF

Mountain Hardwood, Cedar and Pine Lumber

Prompt attention to orders for Mining Timber.

The many recent serious losses due to forest fires emphasizes the FACT that the fire hazard is always with us. Nelson has been fortunate, but no one can foresee the future.

The cost of rebuilding has increased a great deal during the past four years.

Be advised—revalue your building and contents and protect yourself fully by insurance.

Charles F. McHardy

Highest Market Prices Paid for Victory Bonds

INSURANCE PHONE 135 REAL ESTATE

NELSON NEWS OF THE DAY

Fernie and Lethbridge draft beer at Club hotel. Big schooner, 10c. (3759)

Be up-to-date! Cook with electricity! (3724)

Have you seen the new electric washing machines at the City Hall? (3724)

If you want information about cooking by electricity, call at the City Hall in the afternoon. (3724)

Yes! We are still selling electric cooking equipment at the City Hall. (3724)

A special meeting of Thistle Lodge, Daughters of Scotia, will be held on Tuesday night at 8 o'clock, at the residence of Mrs. Geo. Millar, Fairview. All intending members are requested to be present. This is important. (3781)

PICTURES FROM HUMAN HAIR

LONDON.—A large model of British battleship, recently on view at a London exhibition of war trophies, had its "wireless" installation made from a girl's hair.

Thirty years ago watch guards made from women's tresses were fashionable and a few specimens may be seen even today in some jewellers' shops.

In 1883, again, an exhibition was held in London of pictures made of human hair. This artistic fad was imported into this country from the Far East, where it has been practised for centuries.

Japanese and Chinese artists work these curious pictures on all manner of substances—gold, silver, ivory, velvet and hard, sweet-scented wood. The details of the workmanship are exquisite, the artists even splitting the individual hairs lengthwise into several portions for certain very fine lights and shadows.

Given as Wedding Dowries.

In St. Kilda hair ropes are used for climbing cliffs in search of seabirds' eggs. To obtain the material for these ropes takes many years, and they are highly prized by such of the islanders as are fortunate enough to possess them. A hair climbing rope is in the nature of a family heirloom, and is frequently handed down to the eldest daughter as a wedding dowry.

Similar ropes are not unknown in other countries. One of the most remarkable of these is mentioned by Sir Frederick Treves in his book entitled "The Other Side of the Lantern."

He describes it as lying curled up like a gigantic caterpillar within the great Buddhist temple at Kioto. It measures 300 feet in length and three inches in diameter, and is made up of contributions from the heads of many hundreds of thousands of Japanese women. Long ago it was used to drag the timbers to the building and to hoist them into place, and now it is carefully preserved, a sacred relic, within the vast edifice it helped to raise.

Weight-Lifting Locks.

The hairs of the head, when plainted together, are excedingly strong. In 1818 a certain Mme. Gobert, who gave an exhibition before the prince regent in London, coiled her hair cable-wise round a blacksmith's anvil weighing 400 pounds, and swung the mass of iron backward and forward like a pendulum.

Although new modes of hairdressing have puzzled the human ingenuity to the utmost, savages are most fertile in the invention of hair contortions. Moslems have been known to shave away all their hair save a small clump in the centre, which they think will serve as a handle by which they may be lifted up to heaven.

Natives of the New Hebrides twist their hair into as many as hix hundred whipcords. The person who can show the greatest number of these thin hair cords is regarded as one of importance ,and is reverenced accordingly.

Papuans wear large bones entangled in their hair, but Maoris go one better and only allow sharks' teeth to be used. The Inokuns, a savage West African tribe, train their hair into a crest rising not less than twelve inches in height, and then let it fall backwards, fan shaped.

In Samoa the women dress their hair to a shape somewhat resembling a gigantic royal crown. On the top of the crown, which is upheld by numerous thin bones or twigs, they place a wreath of garlands.

A wealthy Kaffir trains his hair into a cone, open at the top, and what the Englishman stows away in his trousers pocket the cunning Kaffir puts in his hair.

VANCOUVER ISLAND'S 1919 STRAWBERRY SHIPMENTS

VICTORIA.—The total strawberry shipments from Vancouver island was 15 cars, containing 11,500 crates, of which Gordon Head furnished 10,071 crates and Keating 1429 crates. That is, Gordon Head supplied 87½ per cent and Keating 12½ per cent of the strawberries shipped. Although Keating has the greater acreage planted, and perhaps as good a crop as Gordon Head, we are informed that they sold the large part of their crop to the jam factory. The price was excellent at the factory, perhaps equal to the returns from prairie shipments, when all charges are deducted; but we believe it is a mistake to withdraw from the regular market to the extent the Keating association has done this year. We have not the corrected figures for Mainland shipments.

Creston and Wynndel shipped over 12,000 crates of strawberries. Wynndel five car lots of this total. Haney shipped about twelve car lots of strawberries, besides a lot L.C.L. Prices have averaged $3.75 f.o.b. shipping point, which is a record for strawberries from British Columbia.

A man does not amount to much unless he can prove it.

If Adam had eaten the apple first he probably would have decided that Eve dared him to do it.

B&K Wheat Flakes
for EVERYBODY
Wheat flakes in all their goodness, milled for porridge use. You'll like B & K Wheat Flakes —they're delicious. Ask your grocer.
The Brackman-Ker Milling Co. Ltd.
Canada Food Board License Nos.
2-027-32-45-46-47-90

The STARLAND THEATRE

TONIGHT and TOMORROW 7.15 and 9
LEWIS J. SELZNICK Presents

Constance Talmadge

IN

"Sauce for the Goose"

Has a charming story, delightful humor and dramatic thrills. Its superior direction and splendid photography make it one of the best productions in which Miss Talmadge has had the pleasure to appear in. And we heartily recommend it to your favorable attention.

A Two-part Sunshine Comedy
"HIS SMASHING CAREER"
Laughs aplenty. Many humorous situations.

Wednesday:— WALLACE REID, in "TOO MANY MILLIONS"

Coming:— Griffith's Latest Production, "THE GREATEST THING IN LIFE"

During these warm days you can

Avoid Baking

By using
CHOQUETTE'S CAKES AND PASTRIES
of the finest pre-war quality.
Candies and Chocolates in large variety.

Choquette Bros.

Baker Street,
NELSON, B. C.

EYE TROUBLE

CAN BE REMEDIED By GOOD GLASSES
My expert knowledge and experience is always at your service.

J. J. WALKER

JEWELER AND OPTICIAN

J. P. Morgan

Hides, Furniture, Furs and Junk
HIGHEST CASH PRICE

A. Higginbotham

(Expert Optical Service.)
GRADUATE
OPTICIAN AND OPTOMETRIST
K. W. C. Block, Nelson.

Take a Car to the Links. Phone 35
Nelson Transfer

Sell Your Rags

The Daily News Job Department will pay 5 cents a pound for clean cotton rags.

STETSON HATS

FALL 1919

Our first shipment of these well-known Hats have just been put in stock. New Colors, new Blocks.
PRICE $8.00

Emory & Walley