6 7 8 10 11 12
NOV 13 1919
1074

The Daily News is the only daily paper in the interior of British Columbia. Full leased wire service of Canada Press, Limited.

The Daily News

WEATHER—Nelson and vicinity partly cloudy, not much change in the temperature.

VOL. 18 No. 182 NELSON, B. C., WEDNESDAY MORNING, NOVEMBER 12, 1919 $5 PER YEAR

COAL STRIKE ORDER IS RESCINDED

TELEGRAPH COMPANIES ASK COMMISSION FOR INCREASED RATES

RAILWAY BOARD HEARS REQUEST AT SITTING IN OTTAWA—COMPANIES ARGUE THAT INCREASE OF 30 TO 35 PER CENT IS NEEDED TO OPERATE LINES PROPERLY—20 PER CENT IS ASKED FOR—CANADIAN PACIFIC PROPOSES TO REARRANGE ZONE PLAN.

OTTAWA, Nov. 11.—The railway mmission today heard the greater rt of the company's argument in vor of increased telegraph rates thin Canada, and was also in- med by F. H. Phippen, K.C., coun- l for the Canadian Pacific Tele- aph company that that company oposes to rearrange its zone plan, tis, opposing counsel protested, ould mean a still further increase yond any the board might grant. Phippen said the telegraph com- nies should be put in a position ere they could earn 10 or 11 per nt of the money actually invested, the necessary capital for re- cements and extensions cannot be cured, the companies might as well taken over by the government. adm tted that the rearrangement the zone system would probably an increasing the tolls between tain points.

F. H. Markey, representing the N. W., Canadian Northern Tele- aphs, and the Western Union said at the company needed an in- ease of from 30 to 35 per cent to erate its lines properly. The ap- cation filed is for a 20 per cent crease.

J. McMillan, general manager of the Canadian Pacific Telegraph company was on the stand most of the day. He said his company could not operate officiently without being given free use of the C. P. R. right of way and free office room in stations, together with other advantages. Higher rates were necessary to care for replacements, and it was proposed that these rates would be on commercial messages only. Press and brokers' leased wires were paying as heavily as they could bear.

J. D. Alfred, a New York financier, told of the difficulties which public utilities companies are encountering in the money markets. Many of them he said were being forced into receivership, because the relief of rate increases was with held until too late.

The board met at 10 this morning, suspended operations for two minutes at 11 o'clock and then continued, with noon and evening recesses, until 10 o'clock toight. Further witnesses will be heard tomorrow, and the comm'ssion will begin their tour of the west, returning here for further sitting afterwards.

PINNING WHEEL IN EVERY HOME

s. Blackwood-Wileman, Province Delegate to Toronto Convention Tells of Possible Industry

TORONTO, Nov. 11.—More than ,000 women are represented in Federation of Women's Institutes Canada which is holding a con- ation in this city, with the presi- t, Mrs. Arthur Murphy, (Janey nuck), in the chair. The first men's institute in this country s formed 23 years ago in the age of Stoney Creek, Wentworth nty, with a membership of 40. he federation put itself on record ay as taking the initiative in the mation of an international feder- on by asking the women's insti- es of Great Brita'n to join in h a project. Institutes of other ions will then be invited to join, epting such a constitution as the original members of the federa- n may decide upon.

he federation endorsed its mem- ship in the Canadian council of migration of women for household vice, and the appointment of Mrs. arles Robson, of Ottawa, as con- or of immigration.

Mrs. Blackwood-Wileman, of Dun- , B.C., said that the women's in- utes in British Columbia desire start a home spinning industry to this end have formed a little dicate and are getting their wo- n to spin. They claim to have a nning wheel in every institute ne in the province.

Mrs. Murphy laughingly refused to r Alberta outdone, and told of n spun flax grown on the prair-

She also declared that the gov- ment ought to give its fullest pport to all such development as s. In the remote districts of New nswick, Mrs. Lawler said flax aving was an important industry she knew of one woman, who 40 years of married life, had not ght a yard of any sort of cotton ds.

Mrs. Jean Muldrew said that she found that the women's insti- es of Prince Edward Island had shed and spun all the wool they tted into socks for the Red Cross ing the war.

. Putman, of Toronto, presented report on "Education and better ools." Quebec was reported as ing home makers clubs, which are porting compulsory education and men trustees. Nova Scotia boasts a rural science department. Sas- chewan has a wonderful record carrying out the most approved up to date methods, and Mani- a has already seventy-four schools h 80 nurses working in connection h the public schools of the prov- . In British Columbia women's itute libraries have been estab- ed and i nAlberta agricultural ools are meeting needs which t in every farming community. Ontario new schools were built, le old ones were improved. Sal- s were augmented and medical pection increased.

ENGINEERS STRIKE.

ST. JOHN, N.B., Nov. 11.—Station- engineers in four business houses e struck today to enforce demands $33 a week and a 54 hour wek.

FARMERS MEET BEGINS TODAY

Question of Future Policy Will Be Discussed at Session of Council of Agriculture

WINNIPEG, Nov 11.—What may e described as an epochal session of the Canadian Council of Agricul- ure begins in Winnipeg tomorrow when the question of future policy w ll be discussed and described and determinations arrived at which look forward to having a vital influence n the political history of the do- minion.

The council met today, but, as the delegat on from Ontario did not reach the city until the afternoon the eal business scheduled for the pres- ent meeting of the body was post- poned until there was a full atten- ance of representatives of the agri- culturists of the whole country. Hon. T. A. Creror will also be present to- morrow. He has been in the west and on account ot the delayed train ervice did not get into this city until late tonight.

It is understood that J. B. Mussel- man, secretary of the grain growers ssociation of Saskatchewan, will subm't a memo favoring some sort of a national organization. The ques- tion of national name will also be onsidered and the platform will be revised with a view ot eliminating hese parts of it that have already become effective by leg'slation and bringing the program up to date. A committee was appointed today to investigate the question of screen- ings which will come before the board of commerce in Toronto next week.

A committee was also appointed to make an examination of the work of the board of relations to the farmers as producers of foodstuffs. It is probable the council of agri- culture will approach the board of commerce and ask for a hearing in the near future on behalf of the agriculturists. A visitor to the coun- cil today was E. A. Partridge, of Saskatchewan, one of the pioneers of the farmers movement, who wrote the platform of the council. He ad- dressed the delegates, reviewing the progress of the work since its in- ception.

The delegates present are:

Alberta—H. H. Wood, president; R. A. Parker, H. G. Greenfield, P. Baker and Rice Sheppard.

Saskatchewan—Hon. Geo. Langley, J. H. Musselman, G. Robinson, A. G. Hamkes, and Jno. Fleming.

Manitoba—Peter Wright, J. L. Brown, P. D. McArthur, Jno. Ken- nedy, Rod MacKenzie, C. C. Chip- man, W. J. Healey and J. Ward.

Ontario—Col. J. Z. Fraser, J. J. Morrison, R. H. Halbert, R. Sags- worth and A. Powers.

For the first time women sit as members of the council; they are Mrs. J. S. Wood, Oakville, Man.; Mrs. McNaughton, Saskatchewan; Mrs. G. A. Brodie, Ontario; Miss Finch and Miss McCallum, Manitoba.

OTTAWA, Nov. 11.—Returned sol- diers appointed to public places in the public service this week by the civil service commission include: J. S. Barclay, instructor in naval schools at St. John, N.B., and W. G. Stuart to the Reclamation Service at Calgary.

HOUSE OF LORDS CLOSES DOORS TO WOMEN AS MEMBERS.

LONDON, Nov. 11.—The House of Lords rejected the clause in the bill for the removal of the sex disqualifications which would permit women to sit in the house of lords. The clause, in the form of an amendment, was added to the bill by the house of commons on October 27.

I.W.W.'S FIRE ON PARADE, SOLDIERS DIE

OTHER VETERANS HURT IN ARMISTICE DAY ATTACK IN CENTRALIA

CENTRALIA, Wn., Nov. 11.—Three former soldiers, members of the American Legion, were killed, two other service men were probably mor tally woundd, and seveal other soldiers were less seriously hurt when persons said to be members of the I. W. W. fired on an armistice day parade today, as it passed the I. W. W. hall. A man said to have been one of those who fired on the marchers is believed to have been lynched tonight by citizens.

At least eight I. W. W. are in the local jail, guarded from a mob of several hundred friends of the men shot down today.

Early tonight a mob, carrying ropes, surrounded the Centralia jail where six Industrial Workers of the World, arrested after the shooting, were confined. The jail was guarded by former soldiers. Other former soldiers, who donned their uniforms for the parade today, tonight were doing picket duty in all parts of the town.

Infantry Ordered Out

SEATTLE, Nov. 11.—Company F. of the third Washington infantry, was ordered to Centralia early tonight by Governor Hart.

CENTENARIAN DIES.

VANCOUVER Nov. 11.—Charles Joseph Leroy, aged 105 years and two months, died at his home in North Vancouver today.

BUST OF PRINCE IS COMPLETED

Will Stand in New Parliament Buildings as Token of Appreciation of Royal Visit

OTTAWA, Nov. 11.—To commemorate the placing of the corner stone in the peace tower by the Prince of Wales and as a small token of the country's appreciation of the royal visit, a marble bust and pedestal of the Prince will be erected in the new parliament buildings.

The model is already completed out of white clay, having a Gothic pedestal in harmony with the building, and was exhibited in the hall of commons on Saturday and Sunday and was greatly admired. The Prince is shown dressed in military style and his expression, though dignified, is tinged with a slight smile that lights up his whole face.

CONFER DEGREES AS TRIBUTE

Armistice Day Commemorated at Toronto University—Maj. Gen. Sir Arthur Currie Honored

TORONTO, Nov 11—A fitting commemoration of Armistice Day at the University of Toronto today was a special convocation for the conferring of degrees as a tribute to the war services of some of the outstanding persons in the Canadian military service. His excellency, the governor general, who had previously attended the formal opening of Hart House, was present.

The degree of L.L.D. was conferred upon each of the following:

Maj. Gen. Sir Arthur Currie; Maj. Gen. W. J. Gwatkin, Maj. Gen. F. Fotheringay, acting director general of the medical services of Canada; Brig Gen. C. H. Mitchell, Dean of the Faculty of Applied Science of the University of Toronto, and Prof. J. C. McLennan, Doctor of Science of Manchester University.

Miss Edith Catharine Rayside, received the newly created degree of Master of Household Science. Miss Rayside served with the second Canadian Hospital in France where she won the decoration of the Royal Red Cross. She is matron in chief of the Canadian army medical corps in Canada.

ALL EMPIRE REMEMBERS PEACE DAY

TWO MINUTE SILENCE WIDELY OBSERVED IN REMEMBRANCE OF HEROIC DEAD

Even Ships at Sea Pause in Their Activities; Churches Hold Commemoration Services

LONDON, Nov. 11.—Great Britain today celebrated the first anniversary of Armistice day with impressive ceremonies. The foremost and most striking of these came in response to the appeal of King George to commemorate the event by a universal suspension of activity throughout the country and the observance of silence for two minutes at the moment corresponding with the signing of the armistice, the eleventh hour of the eleventh day of the eleventh month.

The arrangements for carrying out the plans were made with great thoroughness, extending even to ships at sea. The orders for silence and the standing at attention for two minutes which were prescribed by the British navy were adopted also by all the United States warships in British waters. The military arrangements were similar to those of the navy. In addition to a general suspension of industrial and commercial activities and the cessation of traffic by railroads and tramways, the celebration included solemn religious ceremonies in churches of every denomination. Conspicuous among the churches which celebrated were St. Paul's Cathedral, Westminster Abbey and the Westminster Catholic Cathedral. One large department store in London had a local clergyman conduct services in its building so that all the customers present might attend. Among other celebrations in London which served to accentuate the impressiveness of the anniversary was a procession organized by the Comrades of the Great War and other patriotic associations to a cenotaph in Whitehall which commemorated "the glorious dead."

This ceremony embraced solemn musical rites and the laying of wreaths at the foot of the cenotaph.

The newspapers today devoted columns to the anniversary, printing, among other things, messages from numerous public persons appreciative of the occasion. Among these messages was one from the Dowager Queen Alexandria to the Daily Mail, saying:

"We all pray God will hear our silent prayers in remembrance of all our brave departed, who laid down their precious lives on the battlefields."

Parade in Vancouver.

VANCOUVER, Nov. 11.—Armistice day celebrations passed off very quietly here today, the chief incident being a big victory loan parade in an effort, maintained throughout the day to make every man become the possessor of a button. The observance of the two minutes silence suggested by King George was carried out in due course. All vehicular traffic and commercial activities ceased for a time. The provincial government proclaimed a general holiday.

Edmonton's Silent Tribute.

EDMONTON, Nov. 11.—Promptly at eleven o'clock Tuesday morning whistles throughout the city of Edmonton sounded to remind the people of the corresponding hour of exactly aE year ago when war hostilities ceased to be. Work was suspended for a brief period. Heads were bowed in silent remembrance of Canada's dead who paid the supreme sacrifice for their country.

National Anthem Sung

REGINA, Nov. 11.—The first anniversary of armistice day was celebrated quietly in a blizzard by the people of Regina. Business ceased for two minutes in all stores, railway trains stopped and in some large institutions the national anthem was sung.

Saskatoon in Line.

SASKATOON, Nov. 11.—Although there was no official celebration of the armistice here today the citizens complied with the request of the king and all business and work was suspended for a space of two minutes. In the factories the whirring machinery stopped the instant the factory whistles blew. Street cars stopped dead, trains came to a halt, while the telegraph instruments were dead in the local offices.

Winnipeg Observes Rule.

WINNIPEG, Nov. 11.—Quite general observance was given to the request for the complete cessation of work for a two minutes interval on the anniversary of armistice day here. Practically all the shops and stores and establishments carried out the idea with scrupulous care as well as the railways and the street cars. The cessation of activities on the streets was notably prominent.

(Continued on Page Two)

SASKATCHEWAN IS WORLD BEATER FOR PHONE CONSTRUCTION

REGINA, Nov. 11.—With about 7000 pole miles of telephone construction completed or under way since May 1, this year, Saskatchewan leads the world in amount of new telephone construction, according to D. C. McNab, deputy minister of telephones.

CANADA LOAN TOTAL NEAR $400,000,000

DOMINION HAS ONLY FOUR DAYS LEFT TO REACH OBJECTIVE OF $500,000,000

TORONTO, Nov. 11.—With four more days to go, the grand total of the victory loan as reported by Mr. Hodgins, chairman of the dominion business committee at midnight tonight, was $379,111,700. This total covers the complete returns only for the province of Ontario. The reports from Alberta are up to last Friday night, while Saskatchewan, British Columbia, Manitoba, New Brunswick and Nova Scotia and Prince Edward Island are up to Saturday night and Montreal and the province of Quebec up to Monday night. Ontario's total for the day was $20,602,450.

Following are the latest available figures:

Ontario, $219,224,050.
British Columbia, 1 665,500.
Alberta, $7,866,100.
Saskatchewan, $6,936,650.
Montreal, $73,031,200.
Quebec, $6,231,650.
New Brunswick, $6,320,650.
Nova Scotia, $11,559,400.
Prince Edward Island, $887,200.

VANCOUVER, Nov. 11.—British Columbia, having secured its honor flag quota commenced this week to reach its objective of $25,000,000. By Monday night, according to returns issued from the provincial headquarters tonight, the province had subscribed $19,244,348, the amount raised today being $1,588,606.

VANCOUVER, Nov. 11.—With the observance of armistice day it was more or less a quiet day around Victory loan quarters here as far as actual results were concerned. With the majority of the salesmen taking a holiday during the day no returns were compiled. It was announced however, that some additional applications had been received from the schools committee with the result that the schools of Vancouver have gone over the top, securing more than their quota of $500,000.

WIDOW OF ARCHBISHOP OF OTTAWA PASSES AWAY

OTTAWA, Nov. 11—The death occurred yesterday of Mrs. Hamilton widow of Archbishop H. F. Hamilton. She had reached the age of 78 years. The late Archbishop died in California last March. Three sons, Rev. Harold Hamilton, Ottawa; C. R. Hamilton, K.C., Nelson, B.C., and Colgate Hamilton, lately returned from overseas, and two daughters, Mrs. L. J. Smith and Miss Mary Hamilton, residing at home, survive her.

GREET PRINCE IN WASHINGTON

Welcome Accorded Distinguished Visitor on Arrival in United States; Will See President Thursday

WASHINGTON, Nov. 11.——With a simplicity in keeping with ideals of democracy the Prince of Wales was welcomed to Washington today and became the guest of the nation. Owing partly to the illness of President Wilson which prevented his personal participation in the reception ceremonies on the arrival of the Prince, they were very informal, although Vice-President Marshall, members of the cabinet and high officers of the army and navy stood in a drizzling rain to greet the distinguished visitor.

The more formal welcome was extended tonight by Mr. Marshall, acting for the president, at his dinner given in the Prince's honor at the Belmont home, set aside for the use of the royal party during its three days' stay in Washington. He was received by Mrs. Wilson and Miss Margaret Wilson, but will not see President Wilson until Thursday. The Prince then will be Mrs. Wilson's guest at tea and will visit Mr. Wilson in his sick room. After the brief greetings on his arrival and a drive through wet streets behind a cavalry escort, the Prince's time was taken up with receiving formal calls until he broke away to pay a brief visit to the White House and make personal inquiries as to the health of the president.

UNITED MINE WORKERS DECIDE TO SUBMIT TO GOVERNMENT MANDATE

Nation-Wide Strike of Bituminous Coal Miners Comes to An End Exactly Eleven Days After Inception

INDIANAPOLIS, Nov. 11.—An order calling off the nation wide bituminous coal strike was issued today following the decision of the general committee of the United Mine Workers of America early this morning to obey the mandate of the United States Judge Anderson, issued here last Saturday. The general committee composed of international officers, district presidents and members of the executive board and scale committee, reached its decision at 4.10 o'clock this morning and adjourned five minutes later to reconvene at 2 o'clock this afternoon.

INDIANAPOLIS, Nov. 11.—The way for the final adjustment of the controversy between the bituminous coal operators and the United Mine Workers of America which resulted in a strike of 425,000 union miners, and action by the government in the federal court, appeared in sight tonight.

While the representatives of the miners, who earlier in the day had agreed to comply with the mandate of United States District Judge Anderson and late today mailed an order rescinding the strike order, were discussing the future policy of the organizations telegrams were received from W. B. Wilson, secretary of the department of labor, and Thomas Brewster, chairman of the operators' scale committee,, by John L. Lewis acting president of the miners, inviting the miners' representatives into a conference.

Mr. Lewis, on behalf of the mine workers, accepted the invitation of Secretary Wilson to meet the operators of the bituminous coal fields in Washington at 11 o'clock next Friday, and replied to Mr. Brewster, who requested a meeting of the central competitive scale with the operators of the district in Washington Monday, November 11, "to negotiate a contract to be enforced upon termination of the contract now in effect," that the miners had already accepted the invitation of Mr. Wilson.

Although the strike has been called off, court action in the strike case has not been completed by any means. The miners' attorneys are preparing their writ with a view to appealing the case to the United States circuit court of appeals and expect to file their petition for this step within the next two or three days.

The attorneys stated they expected to carry the case to the highest tribunal of the country if the government is upheld in all lower courts in its contention.

From the standpoint of the government, the miners themselves are not absolved from further obedience to the court's injunction through withdrawal of the strike order, and unless the case is dismissed injunction writs served on more than 60 of the United Mine Workers' officials are returnable before December 2. There was much speculation tonight as to how the notice of withdrawal of the strike would be received by the miners in the fields. In some quarters it was believed the men would return almost immediately. However, there were indications in some districts that some objections to obeying the order to resume work existed. Delegates to the conference who were questioned would make no predictions.

WASHINGTON, Nov. 11.—Having forced the miners to call off the coal strike the government set out today to help them negotiate a new wage agreement.

To Discuss New Wage

On the heels of the announcement that Federal Judge Anderson, at Indianapolis, had approved the order promulgated by the United Mine Workers of America rescinding the strike notice, Secretary Wilson invited representatives of the miners and the operators from all fields involved in the walkout to meet here Friday "for the purpose of negotiating a settlement." When Mr. Wilson went home tonight he had not received any official reply, but was formally advised that they would comply with his request. The secretary was assured by operators and miners that they would endeavor faithfully to frame up a scale that would send 400,000 strikers back to work willingly and at once. The secretary of labor, again stepping to the front as mediator, will take up his work exactly as it was laid aside two weeks ago, except that no strike threat will hang over the conference. Instead of there being present in the conference representatives of miners and operators only from the central competitive fields, embracing the states of Indiana, Illinois, Ohio and Western Pennsylvania, the conference will include miners from all fields involved in the strike, stretching over more than twenty states. Mr. Wilson's action in broadening the scope of the wage negotiations was a surprise to the operators, but the larger plan of representation was adopted because of the desire of the men from other fields to have a voice in the deliberations.

UNITED STATES ACTION TARDY

Holds Back on Question of Limiting Hours of Labor—Canada Waits American Decision

WASHINGTON, Nov. 11.—Discussions have taken place between members of the Canadian employers group, at the international labor conference and representatives of the national association of manufacturers of the United States. Among the Canadian employers group the question as to how far the United States employers will be prepared to meet any international convention limiting hours of labor is regarded as being of the greatest consequence to the Canadian position. During the discussions the point was considered in all its bearings but it is understood the United States employers declined to commit themselves to any definite line of policy. They were "Sphinx-like" in their attitude according to the remark of one who was present.

So far United States employers have sent no representatives to the international conference although a representative of the national association of manufacturers has been attending the meeting of the general employers group in an unofficial capacity. At one meeting of the conference Samuel Gompers, was in attendance on behalf of United States workers, he voted but his vote was not counted on the ground that the representative of United States employees had not been approved. The United States government, is, of course, still unrepresented. Mr. Gompers therefore is the only United States delegate who has up to the present taken part in the conference.

MONTREAL, Nov. 11.—The carpenters' strike which has been going on since May 1 has been settled. The men went back to work at 65 cents an hour.

MINES PORTFOLIO GOES TO MILLS

Labor Member-Elect Selected At Conference for Cabinet Position in Drury Government

TORONTO, Nov. 11.—At a conference of labor members-elect and defeated labor candidates here today, Harry Mills, labor member-elect of the legislature for Fort William, was selected for the cabinet position of minister of mines, in the Drury government. An act of the legislature will be necessary to divide up the present portfolio of lands, forests and mines and provide for the new position.

It is understood that the conference was unanimous in approval of the creation of the portfolio except Mayor McBride, of Brantford, and Frank Greenlaw, of St. Catharines. However, Mayor McBride later said: "We will throw no monkey wrench into the machinery. It is up to labor throughout the province to judge whether labor has made a good bargain or not. The province must have good government. Individually we have our opinions but we will support the government."

The Kingston Army and Navy Veterans have sent a telegram to Premier-designate Drury saying that the city would be pleased to have him place W. F. Nickle, K.C., in his cabinet as attorney general. The telegram points out that Mr. Nickle is father of two soldier sons and has always been a true friend of the soldiers.

Warden E. C. Biggs, of Wentworth at a meeting of the Wentworth county constituency, was congratulated on his election to the legislature. Mr. Biggs denied the fact that he would like to be a member of the new cabinet, but said that if such an honor fell to him he would accept.

Leading Hotels of the West

Where the Travelling Public May Obtain Superior Accommodation.

The Hume

THE Premier Hotel Of the Interior

GEORGE SENWELL Proprietor

SERVICE UNEXCELLED

A La Carte Table D'Hote

SPECIAL SUNDAY DINNER - $1.00

INCOMPARABLY THE FINEST TEA ROOM IN B.C.

Open Daily 10 a.m. to Midnight Music and Dancing

The latest Sundaes, Ice Cold Drinks and Ices

Afternoon Tea (3 p.m. to 5 p.m.), 25c.

DANCE TONIGHT, 9 TO 12

Special Music Admission Free

HUME—W. Stewart Read, Trail; Mr. Jones, Calgary; J. H. Bennett, Ont.; Paul J. Drake, Spokane; Mrs. A. D. Westby, Erie; Frederic Sara, Calgary; J. D. Patterson, city; G. W. F. Stevenson, Cranbrook; J. O. Moore, Kaslo; R. H. Stewart, J. E. Jaller and wife, R. M. Shaw, H. H. Ricklefson, D. L. McNeil, Mrs. C. H. Edwards, Vancouver; J. D. Luce, Montreal; R. J. Gurney, Victoria; S. A. Frith, Vancouver.

HOTEL STRATHCONA

H. W. SHORE

The Leading Hotel of Nelson

Special Attention to Travellers and Tourists

SIX GROUND-FLOOR SAMPLE ROOMS

Special Rates to Families for the Winter Months

Tea Room and Ice Cream Parlor in Connection

AMERICAN PLAN EUROPEAN PLAN

STRATHCONA—J. Henderson Cleland, Proctor; C. Stabler, Vancouver; Geo. M. Christie, Calgary; M. E. I. Williams, Crescent Valley; Wm. Van Warla and wife, Lipton, Sask.; Mrs. E. Ivay, Melita, Man.; P. L. Moron, Feber Key; H. E. Porter, T. Boill, F. C. Lloyd, Vancouver; F. T. Birch, Melita, Man.; A. L. Ancer, Montreal; F. C. Currie, Vancouver.

Queen's Hotel

European and American Plan

Steam Heat in Every Room

A. LAPOINTE, Proprietor.

QUEENS—Mr. and Mrs. R. J. Esselmont, N. Clark, Revelstoke; F. Kennedy, Ainsworth; A. C. Robison, Marcus; Mr. and Mrs. C. P. Jones, Slocan Park; C. J. Collins, J. H. McCall, Swift Current; E. Morissette, A. Mailloux, Cranbrook; E. Cookson, Proctor; A. Carrier, Cranbrookk; S. Thorpe, Castlegar.

Grand Central Hotel

J. A. ERICKSON, Prop.

Opposite Post Office

Room and Board, $40 per Month

Per Day $1.50. Rooms 50c up.

European and American plan.

Meals 50c

GRAND CENTRAL—T. Spencer, J. Gallagher, Arrow Head; H. J. LaBrask, Woodbury; A. S. McLennan, Trout Lake; A. McLennan, Spokane; James Fitzsimmons, Willow Point; Mike Porga, Trail; F. H. Sears, Granite; H. F. Nicholson, A. McDonald, Wm. Steele, Hall; H. E. Haner, Spokane; N. L. Young, Ymir; H. Fifne, H. McCreath, Creston.

Madden House

M. J. MADDEN, Proprietress

STEAM HEATED

Cor. Baker and Ward Sts., Nelson

MADDEN—E. McDanals, W. Signon, city; Theo. Kangeyer, S. A. McDougall, M. McDougall, Silverton; Mr. and Mrs. H. S. Andrews, Trail; J. Salekin, Petrograd; P. Zarekuxoff, Riga; T. E. Boumont, Limow, N. Y.; R. Park, Moose Jaw, Mrs. R. Park and family, Moose Jaw; D. A. McDonald, Antigonish; Donald Dennie, Scotland.

The Kootenay Hotel

MRS. MALLETTE, Proprietress

A Home for the World at $1.50 a Day. First-class Dining Room. Comfortable Rooms.

513 Vernon St. Near Post Office

KOOTENAY—A. H. Popf, Trail

Tremont Hotel

NILSON & NILSON, Props.

Restaurant open day and night. All white help.

BAKER ST.

TREMONT—P. Smith, Hall; Sam Yoremko, J. Ward, Kootenay Ldg.

CLUB HOTEL

Big schooner Beer or half and half, 10c. Good Rooms, by the day 50c; week, $2.50; month, $10.00. The most home-like hotel in Nelson. cor. Stanley and Silica Sts.

J. GRANT, Prop.

The Standard Cafe

638 Baker Street, Nelson, B.C.

OPEN DAY AND NIGHT

12 to 2.30, Special Lunch - - 65c.

Phone 184

OCCIDENTAL HOTEL

Run by Canadians. All White help. Room and board per month $40; week, $10; day, $1.50. Meals, 50c, served family style. Beds, 50c. All you can eat and a good, clean bed to sleep in. Give us a trial. Auto meets all trains and boats.

ED. KERR, Proprietor.

Where to Spend a Holiday

ENJOY A VACATION AT THE

HOTEL GRAND

NAKUSP

Frank Hughes & Son, Props.

On the beautiful Arrow Lakes. Splendid fishing and boating. Nice rooms, good meals, pleasant surroundings. All White help.

Halcyon Hot Springs Hotel

ARROW LAKES, B.C.

Under entirely new management.

Renowned throughout the west for the water's wonderful cure of Rheumatism, Sciatica, Urinic Conditions, Metallic Poisoning.

Grand scenery around the estate, in a most beautiful climate.

Large hot water swimming pools.

English chef and staff.

American plan, $3 and up per day, $19 per week.

H. A. HEFFER, Manager.

The Central Hotel

AINSWORTH, B.C.

Natural Hot Springs. Sure cure for Rheumatism, Metallic Poisoning. Ideal spot for holiday. Hotel newly renovated. Finest Home Cooking.

Rates per week, $14.00 and up.

ROBERT THOMPSON, Prop.

The inaustrial commission sent to foreign countries by the Young Women's Christian association finds that women in industry in both France and Great Britain are better organized than in the same kinds of work in the United States.

Window Envelopes

Address Themselves

Made of highgrade white wove stock and with a window of clear transparent quality.

THEY SAVE HOURS OF VALUABLE TIME

when sending out invoices, bills or letters.

Write for samples and quotations.

The Daily News Job Department

The Home of Good Printing

NELSON, B. C.

Eat Buckwheats--- Yes, You Can

Or Any Other Kind of Food Set Before You. But You Need a Stuart's Dyspepsia Tablet to Help the Stomach Move It Along

Hot biscuits, buckwheats, rich cake and many other tempting

"These Hot Cakes Give More Enjoyment for Breakfast Than Anything Else Since I Discovered Stuart's Dyspepsia Tablets."

foods are declared to be wholesome, digestible and nourishing under normal stomach conditions.

Many people, however, once got the notion they couldn't eat such things and have grown in prejudice as a consequence. They have denied themselves almost everything except milk and water.

But you will find here and there one of this kind eating onions, cucumbers, melons and other such terrors of the dyspeptic because he has found that by merely giving the stomach a little assistance there are no after effects from such indulgence. There is avoidance of gassiness, no sour risings, no water brash, you don't taste 'em hours after.

Stuart's Dyspepsia Tablets are for both those who suffer after eating and for those who starve, for fear of suffering. They relieve the distress of indigestion and they also serve to assist the stomach to prevent indigestion.

Eating should be one of our chief enjoyments. It is really the most attractive of social gatherings, and it is worth our while to realize that we may indulge freely by exercising the precautionary measure of aiding the digestive process. Thus you may eat your hot biscuits, buckwheats, rich cake, onions, mine pie, sausage and so on provided you take a Stuart's Dyspepsia Tablet afterwards.

WILL ROOF OVER TRANSFER BLOCK

John Burns and Son yesterday placed a crew of men at work tearing down the burned roof and other burned portions of the Nelson Transfer companys block.

For the present, the building will be simply roofed over, so as to permit the customary garage operations to be carried on.

A more extensive remodeling and rebuilding will be carried out in the spring.

THE WEATHER

VICTORIA, Nov. 11.—Nelson and vicinity—Partly cloudy, not much change in temperature.

	Min.	Max.
Nelson	11	30
Victoria	31	43
Kamloops	4	16
Kaslo	16	27
Rupert	26	38
Dawson	*14	*8
Winnipeg	8	36
Vancouver	26	38
Penticton	11	29
Cranbrook	12	14
Barkerville	*12	8
Atlin	4	18
Calgary	*4	10
Port Arthur	24	30

ALL EMPIRE REMEMBERS PEACE DAY

(Continued From Page One)

All the children in the schools were told the story of the day and many clubs held memorial services.

Sinn Feiners Start Rumpus

DUBLIN, Nov. 11.—During the celebration of remembrance day, Sinn Feiners, parading the streets singing songs, met a body of Trinity college students who had been singing the national anthem on St. Stephen's green. The parties engaged in a free fight lasting an hour. Stones and sticks were frequently used before the combatants separated.

New York Participates.

NEW YORK, Nov. 11.—Glad thousands of New York citizens gathered in the city churches today to join in prayers of thanksgiving on the first anniversary of the signing of the armistice. Meanwhile the wheels of industry in scores of establishments were stopped for a minute or two as a mark of respect to the war's heroic dead. Hosts of American Legion and other veterans organizations celebrated the day with special meetings.

Chicago Halts One Minute.

CHICAGO, Nov. 11.—Chicago traffic noise and nearly all movement halted for one minute at 11 a.m. today while hundreds of thousands faced east in respect to armistice day and soldier dead.

Even Police Court Remembers.

TORONTO, Nov. 1.—Armistice Day was observed generally throughout the province of Ontario, especially the two minutes cessation from business at 11 o'clock. So far as known every village, town and city of the province kept the first anniversary of the signing of the armistice in some form of celebration, mostly of a quiet character. Even the police court mill ceased its grinding for the allotted time at the word of Col. Dennison, the veteran soldier and magistrate who shouted "silence" in tone that commanded immediate attention.

Strictly Observed in Calgary

CALGARY, Nov. 11.—As in other parts of the empire, Armistice day was celebrated here by the general observance of the two-minute silence period. The stores, shops and other places of activity showed strict observance of the period, by bringing all activity to a halt.

The street cars halted in their tracks, and the extent of the private observance of the period was marked. While all traffic on the street was not entirely stopped, pedestrians here and there remembered to observe the period and stopped in their tracks, some with bared heads, in honor of the nation's glorious dead. No special observance outside of this was recorded.

CITIZENS LIBERTY LEAGUE CALLS CONVENTION

TORONTO, Nov. 11.—Some six hundred delegates from all parts of Canada will attend a conference of the citizens liberty league to be held in Toronto the first week in December. "We are organizing a campaign to defeat the plebescite for the prevention of the manufacture and importation of liquor in Ontario" said Secretary Carruthers today.

COL. "CY" PECK, V.C., M.P., ADVOCATES SOLDIER PARTY

PRINCE RUPERT, Nov. 11.—Addressing the local Great War Veterans' association, Col. C. W. Peck, V.C., M.P., gave it as his opinion that if returned men were to get a "square deal" there must be a "Soldiers' party" in the house of commons.

Harry Brooks and Percy Shields were drowned in Kenogami Lake, Cobalt, when their canoe filled with water and sank.

WILL ENDEAVOR TO EQUAL RECORD

Big District Effort for Closing Days of Campaign; Kaslo Setting the Pace

With Armistice day marking what might be termed the end of the first effort the Victory loan campaign in Nelson will be launched out under cover of an honest-to-goodness heavy barrage for the remaining four days of the campaign and efforts will be made to raise another $100,000 at least and bring the total for the 1919 campaign up to that of the 1918 loan.

With but few canvassers heard from Nelson's subscription last night had reached the total of $435,000 and it is practically assured that Armistice day efforts together with today's work will have brought the total considerably closer to the half million mark.

Yesterday was a "get together" day for the local committee, and optimism, accentuated by the reports from other parts of the district, reigned supreme.

Kaslo Sets Pace

Word reached the city yesterday from C. E. Sampson, district organizer of the loan, who was at Creston, that Midway and Field had reached their honor flag quotas. Kaslo, which is now setting the pace for the remainder of the district, had passed its quota, with two crests, and a third in sight. Trail was in the throes of a whirlwind campaign which will continue for the balance of the campaign.

Salmo and the immediate district to date has subscriptions amounting to $25,000 with the campaign still going strong, while William Douche, who has charge of the canvass in Fairview suburb of Nelson, takes pride in telling all and sundry that his district to date has raised the magnificent sum of $50,000, which will be well passed before the closing hour on Saturday night.

From the Boundary country encouraging reports come from Grand Forks and Greenwood, while in the Crow the cities and towns are just beginning to hit their proper stride.

More Quota Cards

In Nelson one business firm and the high school have been added to those who are entitled to the 100 per cent quota cards. J. G. Bunyan, who has had the A. MacDonald Co.'s warehouse under his wing, states that that firm has had the card earned for some days.

The staff of the high school set out to strike the pace for the other educational institutions of the district and quickly and easily reached the 100 per cent quota which consists of 75 per cent of the staff subscribing at least 10 per cent of the annual payroll. Five 100 per cent quota cards have now been won in Nelson. The other holders are the fire hall, the Hudson's Bay company and the office of the divisional superintendent of the C.P.R.

Prizes Presented

A number of members of the Victory loan committee gathered last night and were dined at the memorial hall dinner in the Eagle hall by C. E. Sampson, district organizer. Two prizes for the canvassers, also presented by Mr. Sampson, were distributed. Mr. Sampson styled the prizes as one for the "she" canvassers standing highest and one for the "he" canvasser in the same position. The former was won by Mrs. Guthrie and the latter by William Douche. Mrs. Guthrie was the recipient of a handsome box of chocolates, and Mr. Douche of a box of cigars.

As a further incentive, Mayor J. A. McDonald has offered to dine the members of the canvassing committee as soon as the half million mark has been passed.

Chinese Subscribe

Members of the local Chinese colony were among the subscribers to the loan yesterday and it is expected that a further addition of several thousand dollars will be subscribed by them during the closing days of the campaign.

H. O. Frind, who was a visitor to the city in the interests of the campaign yesterday, was not allowed to get away without adding to Nelson's quota. He was cornered in the committee room last night and before the "fair and persuasive" member of the committee had finished with him he had his name on the application form it is felt it will be well surpassed.

TRAIL, B. C., Nov. 11.—Trail's contribution to the Victory loan tonight reached $124,000. This amount is $36,000 short of the district's quota, and a whirlwind campaign, which will continue for the balance of the drive, is in very active progress. Before the campaign closes it is confidently expected that Trail will be well over the top.

Grand Forks Piling Up

GRAND FORKS, B. C., Nov. 11.—Victory loan subscriptions are piling up in good shape. Saturday saw the $50,000 mark passed and some of the canvassers had not been heard from. The quota of $68,000 is assured and it is felt it will be yell surpassed.

WOLF PACKS INFEST THE PAS

Rove Throughout North in Search of Cariboo Herds; Follow Dog Trains

THE PAS, Man., Nov. 11.—Large packs of wolves are roving throughout the north in search of cariboo herds, say incoming trappers. Though not ravenous the packs follow dog trains for long distances without seriously menacing the teams. At Hert Lake a pack of 35 was seen on the trail of moose and trappers gave chase and got seven of them. At Spirit Lake, the Indians report they have killed 60, on the outskirts of The Pas. Packs of eight to 16 have been seen.

The Indians believe that the presence of so many wolves so close to the settlement indicates a long and cold winter in the north. For the first time since 1915 pheasants are seen about, and this is accepted as a sign of extremely cold weather. In 1915 the thermometer went down to 54 below and the weather throughout that winter was severe.

LIVESTOCK CONVENTION AT VICTORIA OPENS TODAY

VICTORIA, Nov. 11.—A two-day convention of the Western Canada Livestock union will be opened here tomorrow. In addition to the business program the visitors will be shown points of interest in and about the city, and on Thursday evening they will be guests at a dinner tendered by the British Columbia Stock Breeders' association.

SOME IMPROVEMENT IN CAR SITUATION

CALGARY, Nov. 11.—Some improvement in the car situation was experienced in the south today and Vice-President Coleman of the C.P.R. was very hopeful over the situation. Ray Knight, one of the biggest ranchers in the south, was in the city today and stated his loss from shrinkage among his herds was already $100,000 in the past two weeks.

He has still 5000 head to get out of the country and says the loss will be heavy if cars are not forthcoming soon.

WILL NOT ENTER POLITICS WITH KHAKI PARTY

REGINA, Nov. 11.—The G.W.V.A. of Saskatchewan will not enter politics under the cloak of the Khaki party was the statement today of Jock Cameron, provincial secretary. He states that the members in this province now number 11,000.

REPORT OF COMMANDEERING OF WHEAT GROUNDLESS

WINNIPEG, Nov. 11.—In an interview today, Sir George Foster indicated that the rumor that wheat was to be commandeered, which has been disturbing some of the grain interests, was absolutely groundless. Sir George expressed himself as perfectly satisfied with the work of the wheat board in marketing Canadian wheat and spoke optimistically of the results that would accrue to the farmer as a result of the pooling arrangement which had been decided upon. He reiterated that the policy of the government was not a permanent one.

When you buy Postum you know its price and are sure of its quality.

Market fluctuations do not influence it, and there's a standard in flavor that does not change.

There are additional reasons why so many tea and coffee drinkers are changing to

POSTUM

"There's a Reason"

Made by Canadian Postum Cereal Co. Ltd. Windsor, Ontario

BLOUSE WEEK

The Department is Full of

Charming Models

In Habitau Silk, Georgette Crepe, Crepe-de-Chine, Striped Silk, Jersey Silk and fine Voile.

Prices range from ..... $4.75 UP

Every Model is distinctive and conforms to the latest Fashion dictates.

Smillie & Weir

Keep Comfortable

In This

COLD WEATHER

SPATS

Spats in white, black, dark grey light grey and fawn.

New stock of nice warm slippers for men and women.

C. ROMANO

SHOEMAKING AND REPAIRING

Neuralgic Pains

Give Way to Soothing Hamlin's Wizard Oil

Hamlin's Wizard Oil is a safe and effective treatment for headache and neuralgia. Rubbed in where the pain is, it acts as a tonic to the tortured nerves and almost invariably brings quick relief.

Its healing, antiseptic qualities can always be relied upon to prevent infection, or other serious results, from sprains, bruises, cuts, burns, bites and stings. Just as good, too, for sore feet, stiff neck, frost bites, cold sores and canker sores.

Get it from druggists for 30 cents. If not satisfied return the bottle and get your money back.

Ever constipated or have sick headache? Just try Wizard Liver Whips pleasant little pink pills, 30 cents. Guaranteed.

When The Day Is Over

When the household cares and the worries of everyday life have dragged you down, made you unhappy, and there is nothing in life but headache, backache and worry, turn to the right prescription one gotten up by Dr. Pierce fifty years ago.

Everything growing out of the ground seems intended for some use in establishing natural conditions. Dr. Pierce, of Buffalo, N. Y., long since found out what is naturally best for women's diseases. He learned it all through treating thousands of cases. The result of his studies was a medicine called Dr. Pierce's Favorite Prescription. This medicine is made of vegetable growths that nature surely intended for backache, headache, weakening pains, irregularities, and for the many disorders common to women in all ages of life.

Orillia, Ont.:—"I suffered from a bad case of woman's trouble with backache, nervousness, disordered digestion, irregularity and I had great pain all the time, sometimes I would faint at my work. I had one physician after another but they did me no good. I then took Dr. Pierce's Favorite Prescription and it fixed me up all right, I look much better and feel fine. I will recommend the 'Prescription' to all suffering as I did."—MRS. MAYBELLE B. GRATRIX, 11 Albert St.

Write Dr. Pierce's Invalids' Hotel Buffalo, N. Y., for confidential advice and you will receive the medical attention of a specialist, wholly without fee—no charge whatever.

Hotel Menus

We print Hotel Menus, either with complete menus or with the different headings and blank spaces for typing in the bill of fare.

The Daily News Job Department

The Home of Good Printing

Nelson, B. C.

PUBLISH IT' SAYS WHOLESALE MAN

and Merchant Wants Others to Know About Tanlac—He Suffered 35 Years

"For thirty-five long years before I und this Tanlac, I suffered with thma in its worst forms," was the atement made by William E. hiteley of 10525 Eighty-Third Ave., dmonton, Alberta, while talking to e Tanlac representative recently. r. Whiteley has lived in and ound Edmonton for the last thirty-ve years, and is engaged in the holesale sand business.

"I tried every known asthma treatent but to no avail, and I've got ore good out of three bottles of anlac than out of all the other edicines I have taken put together," continued Mr. Whiteley.

"My worst spells would come durg damp weather or during a change the atmosphere, and when an atck would come on me it would oke me so bad that it was all could do to get my breath. Many d many a night it was impossible r me to lie down at all, and I ould have to sit up all night till orning and keep up my fight to t breath. Whenever I had an atck of asthma it was out of the estion for me to think of doing y work. I d'dn't know what it as to get a good night's sleep. For onths and months at a time. I ent a lot of money trying to rid yself of my trouble, but what little got was only temporary.

"A friend of mine who had used anlac with such remarkable results vised me one day to try it; and I cided to try it. Well sir, I was ver so surprised in all my l'fe— th the very first bottle I began to prove, and now I've taken three ttles of this Tanlac, and am cometely restored to health. I never ve a sign of asthma trouble, and en when damp weather comes on I n't tell the difference at all. I ep like a log now, and it's a fine eling to go to bed and know I can ep nine solid hours and not have be up half the night suffering. 's hard to believe, but I haven't t so good in all these long years I do right now. No, go ahead d publish my statement—I want u to—for it's a pleasure for me to commend a medicine like Tanlac."

The stomach regulates the condion of the blood, and is the founn of good health or disease, as e case may be. Tanlac is intended imarily for the regulation of the omach and correction of catarrhal flamation, but it is no uncommon ing for persons who have used it find that it has relieved them, not ly of indigestion, but also of rheuatism, kindney complaints, asthma, d many other ailments not generly recognized as having their origin stomach trouble.

Tanlac is sold in Nelson by Canada ug & Book Store, and by the ding druggist in every town.

LEGAL NOTICES

THE SURREME COURT OF BRITISH COLUMBIA

the Matter of the Estate of Bruce White, Deceased

TAKE NOTICE that by Order of s Honour, Judge Forin, dated the d day of December, 1918, Letters obate of the Will of the Late uce White, of Sandon, B.C., desed, were granted by this Court Mary Elise White, the Executrix erein named ,and all parties hav; claims against the said estate hereby required to furnish same operly, verified by Statutory Decation on or before the second day December, 1919. AND FURTHER KE NOTICE that the said Executrix lt after the said last mentioned te proceed to distribute and adnister the said estate according law, having regard only to the ims of which she shall then have eived notice.

Dated at Nelson, B. C., the 1st day November, 1919.

DONAGHY & DONAGHY,
Solicitors for Mary Elise White,
63) Administratrix.

THE SUPREME COURT OF BRITISH COLUMBIA

the Matter of the Estate of aurice Joseph Vigneux, Deceased

TAKE NOTICE that by Order of s Honour, Judge Forin, dated the h day of September ,1919, Letters obate of the Will of the late urice Joseph Vigneux, of Nelson, C., deceased, were granted by is Court to Marry Ann Vigneux, Executrix therein named, and parties having claims against the d estate are hereby required to nish same properly verified by atutory Declaration on or before second day of December, 1919. D FURTHER TAKE NOTICE that said Executrix will after the said t mentioned date proceed to disbute and administer the said ese according to law, having regard y to the claims of which she ll then have received notice.

Dated at Nelson, B. C., the 1st day November, 1919.

DONAGHY & DONAGHY,
Solicitors for Mary Ann Vigneux,
Administrix

THE SUPREME COURT OF BRITISH COLUMBIA

TWEEN:
John Herbert Turner, George Alan k, Lawrence Kirk ,otherwise known Robert Arthur Lawrence Kirk, l Alastair Hope Kirk,
Plaintiffs.
D—
lson Investment Company Limited,
Defendant.

Notice of Sale

TAKE NOTICE that I will, purnt to an Order of the Supreme urt of British Columbia, made in above action and dated the fourth y of September, 1919, offer for sale and sell without reserve by Public Auction to the highest bidder at my office at the Court House, Bastion Square in the City of Victoria in the Province of British Columbia, on Tuesday the 2nd day of December, 1919, at the hour of ten o'clock in the forenoon, certain freehold premises situated in the City of Nelson, described as follows:

Lots One (1) and Two (2) in Block Two (2) in Subdivision of District Lot Ninety-Five (95), Group One (1) Kootenay District, in the Province of British Columbia, "according to the official Map of the City of Nelson filed in the Land Registry Office at the City of Nelson.

Particulars and conditions of Sale may be had gratis of W. H. Bullock-Webster, Barrister-at-Law, Law Chambers, Bastion Square, Victoria, B. C., and Bodwell & Lawson, Solicitors, 918 Government Street in the City of Victoria, and at the place of Sale.

The Purchaser at said sale will be entitled to a conveyance of the said lands free of encumbrances except taxes, including local improvement taxes, sewer rental and water rates for the year 1919.

Dated at Victoria, B.C. ,this 4th day of November, 1919.

B. H. TYRWHITT DRAKE,
(5083) Registrar.

Mining and Markets

STOCKS CRASH ON STREET

Wave of Liquidation Sweeps Markets—Nearly All Gains of Previous Months Sacrificed

NEW YORK, Nov. 11.—Stocks went down with a crash today, all gains of the previous month and much more in a number of instances being sacrificed in the wave of liquidation which swept over the market in the furiously active final hour.

Excepting U. S .Steel and Representative railways, in which recessions were comparative leaders reacted five to almost 40 points. General Motors for its recent advance above 400, broke to 386. Call loans opened at the new high of 14 per cent and held at that price until the final hours, when 15 per cent was asked with another jump to 25 per cent before close.

To add to the unsettlement further apprehension was caused by the demobilized conditions which prevailed in the market for foreign exchange. Rates on London, Paris and Rome fell to new levels of discount and remittances of less important European centres sympathetically affected.

The market was strong to a point of buoyancy, the opening gains of two to six points being accredited to the short coverings which followed the announcement of the calling off of the coal miners strike.

Reversals set in before the end of the first hour, each rally being followed by a gradual drop to lower levels. Technical conditions doubtless contributing to the tumbling of prices at the end, many weak margin accounts being thrown upon the market as "stop loss" orders were uncovered.

Sales amounted to 1,900,000 shares. Bonds were featureless and the attention being directed to the stock market. Most issues, including the liberty group, were again irregular to heavy.

Total sales, par value $13,350,000.

Closing Quotations

	High	Low	Close
U. S. Steel Com.	107½	105⅝	105⅞
Inspiration	57⅝	57½	57½
Utah Copper	80½	80	80
C. P. R.	148¼	148¾	148¼
Willys Overland	32⅝	31¼	32⅜
General Motors	386	365	366
Studebaker	135	129½	129½
Pierce Arrow	91¾	86⅛	86⅛
Texas Oil	324	312	312

VOLUME OF BUSINESS LIGHT AT TORONTO

TORONTO, Nov. 11.—Selling was somewhat light on the Toronto stock exchange today. Dominion Steel, which was traded in to the extent of 335 shares, went back from 72 to 70¼ this being the chief speculative movement in point of action. Brazilian opened at 52 and closed at 51⅝ with 514 shares changing hands during the day. Canadian Locomotive was dealt in to the extent of 255 shares and was firm at 100.

War bonds were fairly active, the biggest demand being for 1923 Victory issues.

STERLING EXCHANGE

NEW YORK, Nov. 11.—Sterling exchange weak, 4.08¾ for 60 day bills and 4.12 for demand.

MONTREAL PRODUCE

MONTREAL, Nov. 11.—Eggs strong, potatoes higher, butter firm, cheese in demand.

Cheese, finest easterns 30½.

Butter choicest creamery 62½ to 63.

Eggs, fresh 75 to 80; selected 64; No. 1 stock 64; No. 2 stock 55.

Potatoes, per bag, car lots $1.80 to $2.00.

C. N. R. EARNINGS FOR WEEK TOTAL $1,948,591

TORONTO, Nov. 11.—Canadian National railway earnings for the week ending November 7, 1919, were $1,948,591, and for the period from January 1 to date $75,907,523. The corresponding week and period last year was $1,717,273 and $66,689,593 an increase of $231,318 and $9,319,300.

WINNIPEG GRAIN QUOTATIONS

	Open	High	Low	Close
Oats—				
Dec.	81⅝	82	81½	82
May	83⅝	84⅛	83½	83⅝
Barley—				
Nov.	..	...	...	147¼
Dec.	139	140	136⅝	189½
May	133½	133⅝	132⅞	133⅝
Flax—				
Nov.	480	493	480	486
Dec.	454	460	460	456
May	448	448	432	440
Rye—				
Dec.	141¼	142¼	140¾	142¼

WOOL SALES

LONDON, Nov. 11.—The offerings at the wool auction sales yesterday amounted to 11,000 bales, medium and fine grades were firm, but inferior sorts moved irregularly.

WAR LOANS

MONTREAL, Nov. 11.—Dominion loans—War loans—1925, 97¾; 1931, 98⅜; 1937, 100¼.

Victory loans—1922, 100⅛; 1923, 100¼; 1927, 102; 1933, 103½; 1937, 104⅞.

METAL MARKETS

Copper dull, Electrolytic spot and last quarter 21, small lots second hand 20¾. Iron steady and unchanged. Metal exchange quotes lead firm, spot 575 bid, 680 asked; December 675 bid, 690 asked. Zinc easy, East St. Louis delivery, spot 787½ bid, 800 asked.

At London—Copper, spot £100 17s. 6d., futures £102 2s. 6d. Electrolytic spot £112, futures £117. Tin, spot £278 12s. 6d., futures £279 2s 6d. Lead, spot £33 15s., futures £34 2s 6d. Zinc, spot £46 5s., futures £46 15s.

GRAIN MARKETS

CHICAGO, Nov. 11.—Profit taking on the part of speculators nearly counterbalanced in the corn market today's declines which had resulted from rescinding the strike order to coal miners and from a return of good weather. The market closed unsettled at the same as yesterday's finish, to ¾ higher with December 131 to 133½ and May 126½ to 126⅝. Oats gained ⅜ to ⅞ cents. In provisions the outcome ranged from one cent decline to 15 cents advance.

IRON IS LEADER ON MONTREAL EXCHANGE

MONTREAL, Nov. 11.—Trading in listed stocks on the Montreal stock exchange today amounted to 16,176 shares, an increase over the preceding day of about 1000 shares.

Iron was again the active leader of the market with dealings in 300 shares. After the opening, the stock showed a tendency to harden, but followed the general trend of the market in spite of Wall street, where losses extending into quite substantial amounts were registered. Steel of Canada was weak, the close at 72 representing a loss of 2¾, with trading amounting to only 450 shares.

Provincial Paper not usually active here, sold seven points higher at 85, but the rest of the paper group lost fractions to four points the latter going to Riordan.

Brompton was down two points, Spanish River and Laurentide 1. Spanish River preferred added a small fraction at 116½. In the papers mentioned, there was a strong tone to Riordan and Spanish River at the close.

LIVESTOCK MARKETS

WINNIPEG, Nov. 11.—(By Dominion Livestock Branch).—Receipts of cattle were 4055, hogs 634, sheep 562. There were 60 calves 100 butcher cattle and 314 feeders shipped to South St. Paul, while 145 heavy butcher cattle and 314 feeders shipped to South St were shipped to Montreal, en route to Belgium; 591 head of cattle, 183 calves, 376 hogs and 342 sheep were the totals purchased by local packers, while eastern packers absorbed 153 head cattle. Today's receipts were made up of 1870 cattle, 226 hogs and three sheep, with 219 head of cattle on through billing for South St. Paul and Chicago.

The market today was generally steady for good quality stockers, and choice butcher steers sold strong. Feeder steers and heifers were also more active, showing an advance from 25 cents to 50 cents.

Steers, choice 10.50 to 12.00, fair to good 9.00 to 10.25, medium 7.50 to 8.75 and common 5.50 to 7.25.

Butcher heifers, choice 8.50 to 9.25, fair to good 6.50 to 8.25. Butcher cows, choice 8.00 to 9.25, fair to good 6.25 to 7.75, medium 5.25 to 6.00; canners and cutters 4.50 to 5.00; bulls good 5.50 to 6.50, common 5.00 to 5.25. Oxen, medium 6.00 to 7.25, common 5.00 to 5.25. Feeders, choice 9.00 to 10.00, fair to good 6.50 to 8.75. Stockers choice 6.75 to 8.00, fair to good 5.50 to 6.50. Calves, choice 8.00 to 9.35, good 6.75 to 7.75, common 5.75 to 6.25.

Sheep and lambs, common lambs 7.00 to 9.00, common sheep 5.50.

Hogs, selects 15.50; heavies 13.50; lights 15.00; sows 11.50.

Toronto

TORONTO, Nov. 11.—(By Dominion Livestock Branch).—Cattle receipts 1100. The cattle trade was quiet and featureless today, but a steady demand prevailed and everything was practically sold at unchanged values. Cattle and canners were most active. A few loads of heavy steers were bought for shipment to Europe. Cattle receipts 178.

Sheep, receipts 3349. The quality of lambs on sale today was scarcely as good as yesterday and 13.00 was top price.

Hog receipts 1129. Market steady with selects selling at 16.25 f.o.b., and 17.25 fed and watered.

Montreal

MONTREAL, Nov. 11.—(Dominion Livestock Branch).—Cattle receipts 1459. In addition to the cattle for sale, there were 118 head from Saskatchewan for Belgium. The cattle today were all medium. If there was any change in prices, it was in the purchase of light steers and heifers weighing from 700 to 800 at lower levels. Calf receipts 760. Strong demand for grassers.

Sheep receipts 1966. Sheep and lambs retained firm, with a larger percentage of same at the top price of 14.00 for lambs.

Hogs, receipts 1259, a stronger feeling was shown in the hog market by a tendency to be more lenient in the culling of lights and sows.

QUARRIES A GALENA CUBE ON KILLARNEY

W. J. Banting, the Edgewood merchant and Lightning Peak mine owner, has quarried a cube of clear galena weighing 98 pounds, from the fine showing on his property, the Killarney, according to advices from Edgewood.

A recent shipment of about three-quarters of a ton of this ore, to the Trail smelter, netted $93.86.

The Killarney has $300 ore in considerable quantities.

GIRL'S CAREER ASSURED BY HER GOLDEN CURL

This is the story of a girl whose curl was her fortune.

There was once upon a war-time a cute little flapper person named Kathlene Martyn.

She sang and danced and frolicked blithesomely behind the footlights that bloom on the revue stage.

This is of course, not in the least remarkable. We've got lots of such pretty, clever, charming and bright young ladies to look at in this country, after we've paid for our seat.

But this fair, dinkum Kathlene had one great and distinct advantage over all the other flapperites in contemporary revue circles.

For she was one of the few who didn't bob. She curled.

That is to say that, but for a few waves of golden hair permitted to take the air from the vantage point of a fair brow all the rest of her shining mane was turned into one solitary kiss curl.

And very nice it was too. All the Army, the better part of the Navy, and everyone in the Air Force used to write and tell her so.

We know this is true, because we've seen the piles and piles all over her dressing room at the Vaudeville.

Indeed, so great becam hr popularity that the R.F.C. as it then was officially forswore all other mascots in favor and took Miss Kathlene Martyn unto themselves and into the very core of their corps as their Mascot-in-Chief.

She brought them luck, as history will tell you one day, and as the Germans already know.

And now that kiss curl of hers has brought luck—the sort of luck which is almost certain to spell fame and fortune—to her own magnetic little self.

This is how it happened.

A photograph of her, appeared on the front page of a New York Sunday paper.It might be more correct to say the photograph was all the front page.

Among the New Yorkers who spotted it and the curl was one Mr. Dillingham. He happens to be one of the biggest noises in American theatricaldom.

Having seen, he cabled.

The cable offered Kathlene and her Kurl the leading part in his forthcoming musical comedy production and a contract to go with it that his turned every other star in London, the provinces, and elsewhere quite green with envy.

Last week the lucky young lady sailed in the Mauretania.

FORT STEELE MINING

FORT STEELE, Nov. 10.—C. J. Reynolds and S. Cadieux left the past week for their claims on Wild Horse creek. They intend to do considerable work to open these up, as they have an exceedingly good report from the mining engineer who investigated the property.

A Somerville, who was superintendent of the Wild horse Dredging company, part of the summer, arrived during the past week, and is at the Imperial.

Inflammatory Rheumatism Cured by B.B.B.

Rheumatism is a constitutional disease, caused by the uric acid in the blood. It manifests itself by pain and lameness attacking the muscles and joints of the body, which often swell and become hot and inflamed.

Anyone who has suffered month after month, and perhaps year after year with rheumatism, and who has tried remedy after remedy in the hope of relief, and without success should not give up hope.

Burdock Blood Bitters, by invigorating the digestive organs and eliminating the uric acid from the system, will give prompt and permanent relief

Mrs. D. Berry, Purlbrook, Ont., writes:—"I feel it my duty to let you know of the great benefit my husband derived from using your Burdock Blood Bitters. He had been suffering for the past two years with inflammatory rheumatism. He tried many medicines but got no better. A friend advised him to take B. B. B. *He did so and after taking five bottles he felt like a new man and was able to go to work the same as ever."*

Burdock Blood Bitters has been on the market for over 40 years. Manufactured only by The T. Milburn Co., Limited, Toronto, Ont.

Put Vim in Jaded Muscles

by stimulating and arousing the circulation with light applications of Absorbine, Jr., rubbed in thoroughly. This invigorating liniment acts quickly and surely. It is fragrant and pleasant to use—leaves no greasy residue on the skin.

As Absorbine, Jr. is a powerful germicide as well as a liniment, it is effective for prophylactic and aseptic uses; it destroys the germs in cuts and sores; it may be diluted and used successfully as an antiseptic and germicide for the mouth and throat.

Athletes will find it efficient for limbering sore, stiff muscles. A good formula for a rub-down is one ounce of Absorbine, Jr., to a quart of water or witch hazel.

It is composed of vegetable extracts and essential oils and is positively harmless. Get a bottle today and keep it in your desk, in your traveling bag, in your medicine cabinet or in the side pocket of your automobile. It is health insurance of a high type.

At most druggists or sent postpaid upon receipt of $1.25. Trial bottle for 10c in stamps.

W. F. Young, Inc., 445 Lymans Bldg., Montreal, Can.

His Death Expected

New Brunswick Man Saved

Mr. Isidore Thomas, of Tilley's Road, Gloucester County, N.B., while expecting death, availed himself of help that was offered at random. Here is part of a letter he wrote to us:—

"I beg you to publish my letter, so that people may know what Gin Pills did for me. My case was very serious. I was so sick everybody expected my death any day. Finally, on advice from friends, I tried Gin Pills, and in a short time was well again, and soon had gained 20 pounds."

Kidney and bladder troubles, very often, work in secret ways. A bad condition may exist, with only a backache to indicate it. That is why the slightest pains in back or sides should be investigated. These pains, along with sciatic neuralgia, rheumatism, dizziness, constipation, lassitude, lumbago, highly-colored urine, headache, floating specks before the eyes, gravel, indicate kidney trouble. A course of Gin Pills, taken at once, will give relief, and prevent the progress of the disease, enabling the organs to right themselves and restore good health. Gin Pills are the sure, safe, quick remedy. Get a box from your druggist or dealer—50c. Money refunded if no relief found. Send for free sample.

The National Drug & Chemical Co. of Canada, Limited, Toronto. United States Address, Na-Dru-Co., Inc., 202 Main St., Buffalo, N.Y. 257

CUNARD
ANCHOR
ANCHOR-DONALDSON

APPROXIMATE SAILINGS
NEW YORK—LIVERPOOL
Orduna ...Nov. 18 Carmania: Dec. 13
Vestris ....Nov.22 Orduna ...Dec. 20
NEW YORK—PLYMOUTH
CHERBOURG—SOUTHAMPTON
Mauretania Nov. 29 Mauretania Dec. 23
NEW YORK-PLYMOUTH-
HAVRE-SOUTHAMPTON
Royal George Dec. 9
NEW YORK-PLYMOUTH-
HAVRE-LONDON
Saxonia ...Dec. 10
NEW YORK-PLYMOUTH-
CHERBOURG-LONDON
Caronia ..Dec. 13
NEW YORK—PIRAEUS—GREECE
Pannonia .Nov. 22
NEW YORK MOVILLE-GLASCOW
Columbia .Dec. 6
PORTLAND, ME.—GLASGOW
Saturnia Dec. 4 Cassandra Dec. 12
DRAFTS AND MONEY ORDERS
Britain Ireland Belgium Italy
Scandinavia Greece
For all information apply ... Agents, or to Company's office ... Hastings Street, West, Vancouver
Phone Sey. 3648

INSURANCE
STOCKS RENTALS
REAL ESTATE
D. ST. DENIS
PHONE 39 509 WARD ST
NELSON, B.C.

STOPS PAIN LIKE MAGIC
SAN SAN-TRO-PAS PAS
ANTISEPTIC HEALING
WE CONSIDER THE GREATEST CLEANSING AND HEALING COMPOUND ON EARTH
FOR CUTS, FROST BITES, BRUISES BOILS, RUNNING SORES, PNEUMONIA, BURNS, BEALING BREASTS RING WORM, ECZEMA, SWELLINGS, ETC. ETC.
PREVENTS PROUD FLESH
Sold in Nelson by
Canada Drug & Book Co.
The A. Macdonald Co. Ltd. wholesal distributors

DRINK
Nelson Brewing Company's Beer and Porter
Healthful and invigorating. Made with crystal clear mountain water from pure malt and hops.
Nelson Brewing Company, Limited
NELSON, B.C.

The Consolidated Mining & Smelting Co. of Canada, Limited
Offices, Smelting and Refining Department,
TRAIL, BRITISH COLUMBIA
SMELTERS AND REFINERS
Purchasers of Gold, Silver, Copper and Lead Ores
Producers of Gold, Silver, Copper, Bluestone, Pig Lead and Zinc
"TADANAC" BRAND

STOPPED HER HEADACHES

Years Of Suffering Ended By "Fruit-a-tives"

112 HAZEN ST., ST. JOHN, N. B.

"It is with pleasure that I write to tell you of the great benefit I received from the use of your medicine *"Fruit-a-tives", made from fruit juices. I was a great sufferer* for many years from *Nervous Headaches and Constipation.* I tried everything, consulted doctors; but nothing seemed to help me until I tried "Fruit-a-tives".

After taking several boxes, I was completely relieved of these troubles and have been unusually well ever since". Miss ANNIE WARD.

50c. a box, 6 for $2.50, trial size, 25c. At all dealers or sent postpaid by Fruit-a-tives Limited, Ottawa.

WRIGLEY'S
A Flavour for every taste

ALL sealed air-tight and impurity-proof, in the wax-wrapped, safety packages.

Be sure to get
WRIGLEY'S
because it is supreme in quality.
Made in Canada
58
The Flavour Lasts

BANK OF MONTREAL
ESTABLISHED OVER 100 YEARS
BUY VICTORY BONDS
It is the duty of every Canadian to buy Victory Bonds to the extent of his or her ability.
Those who intend to invest can obtain full information with regard to the denominations of bonds, terms of payment, etc., at any branch of The Bank of Montreal.

HEAD OFFICE, MONTREAL.

Le. B. De Veber, Manager, - - Nelson Branch.
Branches also at: GREENWOOD, KASLO, NEW DENVER, ROSSLAND, TRAIL.

The Royal Bank of Canada
HEAD OFFICE, MONTREAL
LONDON, Eng. Princes St. E.C. — NEW YORK 68 William St.
BARCELONA Plaza De Cataluna 6 — PARIS, FRANCE 28 Rue du Quatre-Septembre
With our chain of 570 Branches throughout Canada, Newfoundland, the West Indies, Central and South America, we offer a complete banking service to exporters, importers, manufacturers and others wishing to extend their business in these countries. Trade enquiries are solicited. Consult our local Manager or write direct to our FOREIGN DEPARTMENT, MONTREAL, QUE.
A close working arrangement has been effected between this bank and the LONDON COUNTY WESTMINSTER & PARR'S BANK, LTD.
CAPITAL PAID UP & RESERVES $31,000,000
TOTAL ASSETS OVER $430,000,000

A Want Ad. is both cheap and efficient. Try it

THE DAILY NEWS

Published every morning except Sunday by The News Publishing Company, Limited, Nelson, B. C., Canada.

Business letters should be addressed and checks and money orders made payable to The News Publishing Company, Limited, and in no case to individual members of the staff.

Advertising rate cards and sworn detailed statement of circulation mailed on request or may be seen at the office of any advertising agency recognized by the Canadian Press Association.

Subscription Rates: By mail 60 cents per month; $2.50 for six months $5 per year. Delivered 60c per month; $3 for six months, $6 per year, payable in advance.

The News reserves the right to refuse any copy submitted for publication.

WEDNESDAY, NOVEMBER 12, 1919

BRITISH COLUMBIA STILL LEADS THE WAY

While some other provinces of the Dominion are lagging behind in their subscriptions to the Victory loan, British Columbia is pushing ahead toward a total at least as large as that of 1918. Per capita it will again retain its proud position at the head of the procession.

The aim now should be to beat last year's figure, and it can be done.

There are thousands of people in the province who have not yet bought a bond They have not yet "got behind a button." There are four days in which they can do so. Many of them doubtless will. The opportunity for profitable investment in the safest security in the world is too good to be missed. Buy at least a $50 bond.

Reports from Kootenay and Boundary points continue to be favorable. East and West Kootenay and the Boundary points have all either won their Prince of Wales flags, some with one or more crests, or are near their quota.

There could be no better evidence of the sound prosperity of the district or of the thrift, patriotism and good sense of the people.

TAMMANY IS KILLED ONCE MORE

Tammany has been beaten again in New York and the cry is heard that the Tiger has been driven finally to its lair. It would be a good thing for New York, perhaps, if this victor's shout were true, but, unfortunately, it is a cry, as the Ottawa Journal remarks, that has been heard before. Tammany, in fact, appears to have as many lives as the preverbial cat. Time and time again fervid reformers, following an avalanche of pre-reform ballots, have solemnly pronounced its death, but always and ever Tammany arose from the sepulchre as wicked as and more vigorous than before. Only a few years ago, for example, John Purroy Mitchell, supported by a fusion of Republicans and Democrats, swept the city of Tammany men in almost every district, and the reformers persisted that the ancient enemy had been definitely vanquished at last. But a year or two later Tammany came back, swept Mitchell from power, elected its own mayor and officials, and has ruled the city since.

The reason is that while the reformers work only spasmodically, Tammany works all the time. The famous house on Fourteenth street, where Mr. Charles Francis Murphy is the uncrowned king, never sleeps. It is working all the time, making votes while the reformers are saying their prayers, and, in elections, victory is usually on the side which makes most votes. In a word, Tammany wins because Tammany is organized; and the lesson is one that could profitably be learned by all political movements.

INDUSTRIAL RESEARCH IN GREAT BRITAIN

The striking progress of Industrial Research in Great Britain is indicated by the fact that on July 31 last, according to the report of the British committee of the privy council for scientific and industrial research, licenses have been issued to nine research associations and the committee has approved of eight others, as follows:

Research Associations Licensed

British Photographic Research Association.

British Scientific Instrument Research Association.

British Research Association for the Woollen and Worsted Industries.

British Portland Cement Research Association.

British Motor and Allied Manufacturers' Research Association.

British Empire Sugar Research Association.

British Cotton Industry Research Association.

British Iron Manufacturers' Research Association.

British Boot, Shoe and Allied Trades Research Association.

Research Associations Approved

British Association of British Rubber and Tire Manufacturers.

British Music Industries Research Association.

Linen Industry Research Association.

Glass Research Association.

British Chocolate, Cocoa, Sugar, Confectionery and Jam Manufacturers' Research Association.

Scottish Shale Oil Trade Research Association.

British Non-Ferrous Metals Research Association.

British Refractories Research Association.

On July 30, 1919, money grants aggregating $87,530 had been made by the British government to approved research associations, and the imperial trust for the encouragement of scientific and industrial research was committed on that date to further expenditure to the extent of $990,000. It is also estimated that the grants which will be made to research associations now in the course of formation will amount to at least another $875,000 on the basis of their minimum contributions.

COLD STORAGE

It is easier for love to find a way than it is for a good many young men to pay the way.

Girls who make it their business to look for husbands are apt to find them but they seldom boast of the find in after years.

A poor man is always talking about what he could do if he were rich but the rich man never talks about what he would do if he were poor.

He's terribly old fashioned."

"That so?"

"Yes. Would you believe it, he's never had a ride in an aeroplane."

Employer (to clerk)—If that bore Smithson comes in tell him I'm out—and don't be working, or he'll know you're lying.

Rude customer (after being shown everything)—"You don't seem to have any gumption at all."

Shopman: "No, madam but we shall be only too pleased to get it for you."

Boss—How do you spell income? You've got here "incum."

Flapper—Good heavens! How did I come to leave out the "i."—Punch London.

THREE GIFTS.

Wm. Letts, in London Spetator

"Courage ,Love, and Fun."—(George Wyndham's motto.)

Each day a beggar woman at the portal
Of God's high house, by urgent need emboldened,
I ask three gifts for you ,my well-beloved,
Three gifts beyond the wealth of djinn or mortal:
Courage to stand now all the earth seems quaking
And wise men grow perplexed and kingdoms totter.
Now faith is sifted, old traditions tattered,
A broken world, in need of each man's making;
Love that shall find your kith in friend and stranger
Brother in man and beast, in saint and sinner,
And cleanse your heart of grudge or pride or grievance.
Bidding you seek Christ in an asses' manger.
Fun ever quick to kindly speech and laughter
Swift with a jest the day your heart is breaking,
Fun that shall cheer dull years and send you whistling,
Clear-eyed and cool to meet the brave Hereafter.
With these you shall not need men's praise or pity,
Defeat shall brace you, conquest make you humble;
So shall you fight and march and sing till noonrise
Lights up the walls of the Celestial City.

ARMS NEED RELAXATION

Tends to Make Them Graceful—Vogue of Sleeveless Gown Makes Women Take Notice.

One of the best points about the dress of today is that women no longer disguise the lovely line of shoulder and arm, writes Madame Desti, in the London Sketch. Sleeves are set in so that the rounded outline is not disfigured or hidden in today's dress, while in most evening dresses arm and shoulder are bare but for the merest shoulder strap. Small wonder that ugly arms are causing great distress to their owners.

Lumpy overfat arms are a great disfurnishment, but massage and exercise will take away the too generous curves of the upper arm and keep the arms rounded and youthful. Women who do manual work nearly always have shapely arms.

But thin arms are almost worse than fat ones, and here again exercise is useful, as it will fill out the hollows. Rubbing with olive oil will nourish the arm and help on the rounding-out process as well as improve the skin.

Relaxation Necessary

Relaxation is important to arm beauty. There are many women who never seem to relax their arms or carry them gracefully. Often I have seen cases where one arm was developed much more than the other because one was nearly always held stiffly and engaged in carrying a heavy bag. Hang your bag around your neck or your waist if you find your arms getting stiff and awkward and learn to walk with both hands free. Your carriage will be normously improved by this practice.

Elbows need regular attention in these days when they are evident even in daylight. Every night they should have grease well rubbed in. If they are in bad condition and the skin has grown tough and leathery, a cloth soaked in olive oil should be bound round and left on all night. A bit of oiled silk will keep the oil from soiling things.

Avoid Animal Fat

Animal grease should not be used on arms that have a tendency to hairiness. Almost every woman in these days uses one of the specially designed little razors or a depilatory for the underarms but the downy growth on the forearms is better left alone unless it is unusually thick and dark Peroxide of hydrogen, regularly applied for a time will bleach, and in some cases ultimately destroy this growth.

Never forget to powder the arms when dressing for the evening. Nothing looks more ludicrous than a woman with a milk white neck and yellow arms. Apply a little vanishing cream first and then a good powder. A liquid powder stays on better than a dry one. If you are going to dance vigorously a wise precaution is to powder the under-arms well with bicarbonate of soda.

The line of the neck has much to do with the beauty of the arms, and a great deal depends on correct poise. Many women when they try to look their best poke their chins out, and so bring out an ugly lump below the back of the neck. If instead the spine is held straight and the head erectly poised, the arms will fall into beautiful natural lines.

FRUIT RIPENED BY ELECTRICITY SUCCESSFULLY

Experiments carried on in Hawaii upon the effects of darkness, sunlight and quartz lamp light upon bananas, pineapples and sugar cane have brought out some interesting facts, according to a recent issue of the Louisiana Planter and Sugar Manufacturer.

Normal sugar canes kept in the dark in Hawaii at 22 degrees grew, but became pale; exposed to the light from a quartz-mercury lamp they turned green in 2½ hours while sunlight had no effect. Of three other lots, one was grown under coloured glass, the second in normal sunlight and the third exposed to sunlight and to the quartz-lamp light rays: the second gave 30 per cent more sugar than the first the third 8 per cent more than the second and therefore 38 per cent more than the first. Pinapples exposed to the ultra-violet rays for 40 minutes every morning were found to give riper and superior fruit. The same effect was obtained with bananas; cut banana leaves and stalks, moreover, kept fresh in water for two weeks after having been radiated upon by the quartz-mercury lamp; without this treatment they faded in one week. Thus fruit might be preserved for export, but great care is required to secure the proper radiation treatment. Mention is made of experiments with arc-light tungstate, uranium nitrate, ammonium molybdate, and titanium chloride, for the production of ultra-violet rays.

BAPTIST WANT TREES PLANTED AS MEMORIALS

A memorial tree in every Baptist churchyard in the United States to commemorate establishment of religious freedom and soul liberty is the plan of Roger Williams National Memorial committee of the District of Columbia. The committee, which is in charge of the drive to raise a fund for the erection in Washington of the Roger Williams memorial, announced it would ask every congregation in the country to plant a memorial tree.

"The tree stands for life," says a statement from the committee issued at the Washington headquarters, "and as the American Forestry association is urging the planting of memorial trees in honor of the American sailors and soldiers who gave their lives that political freedom should not perish from the earth, so we will ask that trees be planted in honor of Roger Williams, who warked and suffered that religious liberty might be woven into the national fabric of America."

Chatham police are searching for two local boys who have disappeared and who are suspected of stealing a horse and rig and setting fire to the weight shed.

The big thing of a vacation is to mind one's own business, to listen only to pleasant things, to be agreeable, and to do only the things that one really wants to do, and not follow the dictates of the will of others.

Windsor citizens lost over $300 by having their pockets picked at the Prince of Wales' reception.

QUALITY GOODS

Never in the history of the trade has the demand been so great for QUALITY GOODS, as it is at the present, owing principally to the high prices. We all insist on goods that will stand the wear and give the service.

ROUND OAK RANGES

stand in a class by themselves, nothing produced in the United States or Canada just as good; they are the Standard of Production, Style, Finish, Construction and Baking Qualities. They are acknowledged by all to be perfect.

No. 9-16 Square with High Closet and water front Complete $115.00

No. 9-18 Square with High Closet and water front COMPLETE $125.00

RANGES, HEATERS AND FURNACES

Compare these prices with any part of Canada and see if they are not right. Ask for catalogues.

Nelson Hardware Co.

Wholesale and Retail QUALITY STORE Nelson, B. C.

Why Take Chances?

Will you receive an apology from us this Christmas to this effect: "Sorry we are completely sold out of the goods you ordered. We are, however, sending you, etc."

With the extraordinary conditions prevailing we feel that this is going to happen in the case of some orders reaching us too late in December. It can largely be avoided by ordering your Christmas requirements AT ONCE. Is'nt this much better than disappointment later?

Birks

Vancouver, B.C.

John Burns & Sons General Contractors and Builders

SASH AND DOOR FACTORY N. LEON PLANING MILLS
Vernon Street, Nelson, B. C.
EVERY DESCRIPTION OF BUILDING MATERIAL KEPT IN STOCK
Estimates Given on Stone, Brick, Concrete and Frame Buildings.
MAIL ORDERS PROMPTLY ATTENDED TO.
P. O. BOX 154 PHONE 178

TO GUARD those chubby little legs from chills; to keep those pink little toes cosy and warm; to protect without chafing; there is nothing quite so good as the soft wool from Australian lambs.

Only this wonderful wool is used in Little Darling Stockings—the finest stockings ever made for infants.

Little Darling Hosiery is made in many styles and colors; sizes up to seven years; heels and toes are silk.

Little Daisy Hosiery for older children up to twelve years. The same fine yarn and the same close knitting; reinforced at heel and toe.

You should be able to buy either of these fine stockings at any good store. Write to us if you have the least difficulty obtaining them.

Chipman-Holton Knitting Co., Limited, Hamilton, Ont.

"LITTLE DARLING"
"LITTLE DAISY"

HOSIERY FOR INFANTS AND CHILDREN

SUNSHINE HOSIERY REGISTERED

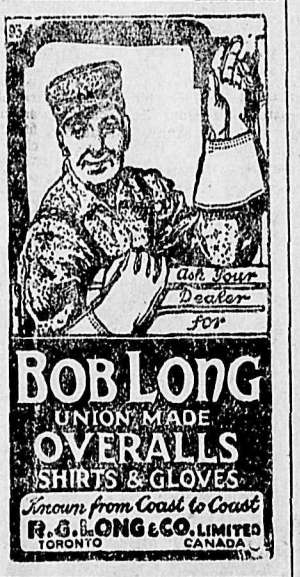

On good teeth depend health appearance and good nature

Don't harbor destructive germs among your teeth. Use MENNEN'S CREAM DENTIFRICE. It destroys germs—polishes teeth and keeps the cavities of the mouth clean and sanitary.

MENNEN'S CREAM DENTIFRICE

25¢

MAJESTIC Electric Heaters

Attain a temperature of 2000 degrees Fahrenheit. Most efficient heater on the market today. Can be attached to ordinary lamp socket.

7A—1 heat unit, 625 watts, Reflector 9¾-inch $8.50

7B—1 heat unit, 625 watts, Reflector 10¾-inch $10.00

8A—2 heat unit, 960 watts, Reflector 12-inch $15.00

We can confidently recommend this heater.

Howe Electric Co.

OPERA HOUSE BLOCK

PHONE 530 P. O. BOX 928

VERNON PREPARATORY SCHOOL

New building, dining hall, dormitories, studies, class room, gymnasium, etc., are being erected to accommodate 20 more boarders. Numbers sextupled since war. Boys 7-14. Trained nurse. Prospectus.

AUGUSTINE C. MACKIE, B.D., M.A., (Cantab) Headmaster.

New Shipment of Our Famous

BONNIE TEA

Per lb. 70c

Imported, Blended and Packed Expressly for Us The Best of Value

Ask Your Friends

OUR STORE WILL BE OPEN ALL DAY TODAY

Star Grocery

PHONE 10.

For the Cold Mornings

Jaeger Slippers

BEATS THEM ALL— FULL ASSORTMENT IN MEN'S WOMEN'S CHILDREN'S

R. Andrew & Co.

Leaders in Foot Fashions.

Famous Old Recipe for Cough Syrup

Easily and cheaply made at home, but it beats them all for quick results.

Thousands of housewives have found that they can save two-thirds of the money usually spent for cough preparations, by using the well-known old recipe for making cough syrup at home. It is simple and cheap but it has no equal for prompt results. It takes right hold of a cough and gives immediate relief, usually stopping an ordinary cough in 24 hours or less.

Get 2½ ounces of Pinex (50 cents worth) from any druggist, pour it into a 16-oz bottle and add plain granulated sugar syrup to make 16 ounces. If you prefer, use clarified molasses, honey, or corn syrup, instead of sugar syrup. Either way, it tastes good, keeps perfectly, and lasts a family a long time. It's truly astonishing how quickly it acts, penetrating through every air passage of the throat and lungs—loosens and raises the phlegm, soothes and heals the membranes, and gradually but surely the annoying throat tickle and treaded cough disappear entirely. Nothing better for bronchitis, spasmodic croup, hoarseness or bronchial asthma.

Pinex is a special and highly concentrated compound of genuine Norway pine extract, known the world over for its healing effect on the membranes.

Avoid disapointment by asking your druggist for "2½ ounces of Pinex" with full directions and don't accept anything else. Guaranteed to give absolute satisfaction or money promptly refunded. The Pinex Co., Toronto, Ont.

AGITATOR OF STRIKE JAILED

First Sentences Passed on Men Arrested in Connection with Winnipeg Riots.

WINNIPEG, Nov. 11.—Judge George Patterson, today imposed the first sentences on men charged in connection with strike riots in the Winnipeg strike. Adolph Drill, Thomas Meridan and Harold C. Pratt appeared charged with rioting and with being members of an unlawful assemblage. Drill was convicted and sentenced to a term in jail for a period of 23 months. Thomas Sheridan was found guilty of being a member of an unlawful assemblage and was fined $150, as an alternative one year in jail. He paid the fine. Harold C. Pratt was discharged owing to lack of evidence.

James Lamabo, an employee of the Canadian Yale and Towne plant at St. Catharines, was instantly killed by a street car.

CUTICURA HEALS PIMPLES

In terrible rash on face which made skin sore and inflamed. Irritated face by scratching and was disfigured. Could not sleep well and made feel unpleasant. Trouble lasted 3 months before used Cuticura and after using 2 cakes of Soap and 1 box of Ointment was completely healed.

From signed statement of Miss Gladys Neabel, R. R. 3, Brussels, Ont.

Cuticura Soap, Ointment and Talcum promote and maintain skin purity, skin comfort and skin health often when all else fails.

For free sample each of Cuticura Soap, Ointment and Talcum address post-card: "Cuticura, Dept. A, Boston, U.S.A." Sold everywhere.

TWO DEAD OF STRANGE DISEASE

Four Others Are Suspected in Winnipeg of Suffering From "Sleeping Sickness"

WINNIPEG, Nov. 11.—Dr. J. Gordon Bell, provincial bacteriologist, announced today that two deaths had occurred in the city from lethargic ecephalitis, or, as it has been called, "sleeping sickness." Four other persons are under treatment, suspected of suffering from the strange disease. The doctor asserts there is no cause for alarm, that the disease has no trace of epidemic symptoms and that every possible precaution has been taken to cope with the situation. It is not considered to be the true form of sleeping sickness prevalent in South Africa.

TEA PRICES ADVANCE 8 TO 10 CENTS POUND

WINNIPEG, Nov. 11,—Local tea importers announce that all grades of imported teas have advanced from eight to 10 cents a pound. The excuse given is the extraordinary demand of foreign markets and the difficulties of the freight situation involving high rates and shortage of tonnage and it is said prices will not come down for some time.

The Quality Never Varies

SEAL BRAND COFFEE

The same satisfying strength—the same delightful flavor is sealed in every can of Seal Brand Coffee

In ½ pound, 1 pound, and 2 pound tins— in the bean, ground, or *fine ground* for percolators.

Write for our booklet: "Perfect Coffee—Perfectly Made". It's free.

CHASE & SANBORN . MONTREAL 201

Hay Prices Are Advancing

Now is the time to lay in your winter's supply of Alfalfa

Our stock of Washington Alfalfa is of the best quality

Taylor Milling & Elev. Co.

Kootenay and Boundary

LEAVE TREES NEAR ROADS

Fort Steel Visitor Suggests That Roads Should be Left in Natural Beauty.

FORT STEEL, Nov. 10.—A suggestion by one of our recent visitors was a timely one. It was to the effect that the original forest along both sides of the main wagon and auto roads should not be cut down and thereby preserve the original wild beauty which logging operations in other parts have absolutely destroyed. Any one taking an auto trip through the country north or south of here will be struck by the wisdom of this. Where the trees have ben felled the road is dusty hot and very uninteresting, while where left in natural state its beauty is unsurpassed. Let us not spoil the beauty of our highways. The strip on either side need not be very wide.

A. B. Fenwick was a visitor over Tuesday.

Messrs. Campbell and Meyers who have been operating a sawmill at Rankins camp are moving the mill to a point about three miles from town and will be operating shortly.

R. T. Richardson of Aneroid, Sask. is a visitor to Steele. He was for a number of years a citizen, but the wheat fever caught hold of him and he settled at Aneroid. From all accounts the mountain fever is likely to get him next, as he says he lived here too long to get used to the prairies.

J. D. Stoddart, D.D.G.M., paid North Star Lodge, A. F. and A. M. an official visit last Tuesday night. Visitors from Windermere, Cranbrook and Wycliffe together with local members made a goodly gathering. Later during the week he visited Creston and Fernie Lodges.

Messrs. R. D. Bruce, Stockdale and Clelland of Invermere, J. E. Stoddart and J. C. Pitts of Windermere, were visitors during the past week.

GRAND FORKS MOUNTIES TRANSFERRED TO TRAIL

GRAND FORKS, Nov. 11.—Mrs. W. H. McMillan and two sons arrived in the city Friday from Alberta, Mr. McMillan recently purchased a fruit ranch east of town and the family will make their home here.

Robert Lawson is in Kenora, Man., on business in connection with his fruit shipments.

Miss Stella Donnan, former matron of the Grand Forks hospital left for Spokane Monday.

Wm. Bonthron is back from a visit to Spokane.

Two carloads of Doukabours arrived here from Brandon, Man. They will be employed to tear up the Phoenix branch of the Great Northern Railway.

Three members of the local detachment Royal North West Mounted Police left here Saturday for Trail where they will be stationed. The party was in charge of Staff Sergeant Reed, who is familiar with the trails across the mountains.

A. B. Buckworth of Vancouver representing the liquidators of Spokane and British Columbia railway was a Grand Forks visitor Friday. He left for Republic on Saturday.

Alex Fulkerson is a visitor in the city from Penticton.

William Enderby arrived home last week after being in Shaunessy military hospital at Vancouver for nearly a year. He went overseas with Warden's warriors in 1916.

Mr. and Mrs. E. Walker are in Vancouver on a three week's vacation trip.

Chief of police James Mosgrove who suffered from a dislocated knee Tuesday is improving.

ROSSLAND PERSONALS.

ROSSLAND, B.C., Nov. 11.—Postmaster W. Wadds, who has been confined to the hospital for a few days, is able to be out again.

Mr. W. Martin and daughter Mrs. Tuck of Vernon arrived in the city last night and are the guests of Mrs. J. Martin.

Mrs. F. Hogg and little daughter returned last night from a visit to Trail.

Mrs. J. Schmidt was a week end visitor to Trail.

Mrs. F. McDonald of Trail is visiting in the city.

J. Twaddle returned Sunday night from a visit to Trail.

W. Elletson, jr., arrived in the city Sunday night from Cranbrook.

Mr. Hambly of Vancouver spent the afternoon in the city

FOGGY?

If Bilious, Constipated or Headachy take "Cascarets."

Tomorrow the sun will shine for you. Everything will seem clear, rosy and bright. Your system is filled with liver and bowel poison which keeps your skin sallow, your stomach upset, your head foggy and aching. Your meals are turning into poison, gases and acids. You can not feel right. Don't stay bilious or constipated. Feel splendid always by taking Cascarets occasionally. They act without griping or inconvenience. They never sicken you like Calomel, Salts, Oil or nasty, harsh pills. They cost so little too—Cascarets work while you sleep.

HARROP SHIPS 14 CARS OF APPLES

Last Car For Season Shipped Last Saturday—Two New Settlers Arrive to Take Land.

HARROP, B.C., Nov. 11.—Fruit growers have finished shipping apples for this season. The last car was shipped by the Farmers' Institute Saturday making a total of fourteen cars.

Miss Kathleen Knauf entertained a number of the young people Friday evening. Games were played and after serving delicious refreshments, the remainder of the evening was spent in dancing.

F. Coupland of Lethbridge has purchased the Fairbairn property and expects to move his family here shortly.

A carload of settlers effects were unloaded here today belonging to J. F. Stevenson. Mr. Stevenson recently bought land from T. A. Greenwood.

WANETA NEWS.

WANETA, B.C. Nov. 11.—Following is the Waneta school report for October: Percentage of attendance, 82.44. Proficiency, high school, junior grade, 1st, Douglas Lang, 4th, senior, 1st, Catherine Lang; 3rd, 1st, Morr's Churches; 2nd, 1st, Laura Churches.

Mrs. W. Barchard who was operated on at the Trail hospital Friday morning, is improving nicely.

MUST MAINTAIN EFFICIENT NAVY

At Canadian Club Dinner, Admiral Jellicoe Emphasizes Need of Ample Overseas Squadron

VICTORIA, Nov. 11.—"To my mind the British navy should not be kept short of overseas squadrons. I believe that the empire as a whole realizes the imperative necessity of maintaining ships of war not only in home waters, but in close proximity to the most distant dominions. We must see to it that our overseas naval forces are never again permitted to be as they were prior to the war. It is due those gallant souls that were given to the empire in its hour of peril that such a condition should not exist again."

This declaration, made tonight before the Canadian Club by Viscount Jellicoe, of Scapa, summed up the lesson which the great admiral had been taught in the British commonwealth by the experiences of the war. He asserted that the people of British Columbia were justified in their anxiety during the early months of the war, knowing that Admiral Von Spee's squadron was off the coast and that the protection against them was inadequate. He held that the fears of other portions of the empire, based on the same conditions also were warranted. He contended it was the plain duty of the empire to see that preparedness on the sea in relation to the overseas dominions was no longer an issue to be toyed with.

"I know that Great Britain is hard up," he said. "I know that the dominions, too, are hard up, but I don't believe that the empire feels so hard up that it can not keep up an efficient navy.

"Everybody must hope," he continued, "that the league of nations shall greatly minimize the chances of future warfare. The principal menace that we faced in 1914 has been removed. It no longer exists. But when we consider what is at stake—the future life of the British Empire—you, like everybody else, must feel that we should take no chances."

Three hundred and fifty members of the Canadian Club, and 200 members of the Women's Canadian Club crowded the big ball room of the Empress hotel to hear Britain's war admiral graphically describe the achievements of what he termed "the offshoots of the grand fleet,' and point to the duty of the empire relating to sea preparedness in future.

Viscount Jellicoe was given a tremendous ovation when he first made his appearance and he was accorded deafening cheers as he walked down the row of dinner tables, accompanied by President John Cochrane, and took his place at the far end of the hall. Behind him on the eastern wall of the ball room were draped the flags of the empire, the Union Jack, the red ensign, and the white ensign of the navy.

Naval and ex-naval officers and men entertained Viscount Jellicoe at a smoking concert at the hall at the Canteen grounds, Esquimalt, tonight, and presented him with an illuminated address and a gold watch. There were more than 200 present and the Admiral was given an enthusiastic reception. He was deeply moved with the presentation for which he thanked those present in a short address winding up with "I just want to thank you, shipmates, squadron mates and old friends."

During the evening an old fashioned chanty was staged and the Admiral joined in the singing.

The battle cruiser New Zealand with Viscount Jellicoe and his staff on board, leaves Esquimalt Harbor tomorrow morning at 4 o'clock and proceeds to Vancouver. So far as could be learned tonight, the plans of Admiral Jellicoe immediate upon his arrival on the mainland are uncertain. It is understood that the admiral and members of his staff will go to Duncan Bay and thence through the Seymour narrows on one of the federal government patrol boats for the purpose of inspecting suggested sites for naval bases.

Shortly after the arrival of the New Zealand in Esquimalt Admiral Jellicoe dispatched one of his officers to Port Alberni, where an investigation has been conducted into the feasibility of Alberni canal as a naval pase. According to present arrangements Admiral Jellicoe leaves Vancouver on November 19 for Ottawa.

To Fortify The System Against Grip Take LAXATIVE BROMO QUININE Tablets which destroy germs, act as a Tonic and Laxative, and thus prevent Colds, Grip and Influenza. There is only one "BROMO QUININE." E. W. GROVE'S signature on the box. 30c.

HEART SO BAD

WAS NOT SAFE TO LEAVE HER ALONE

Miss Eva P. Yateman, Krugersdorf, Ont., writes:—"I feel that I must write and tell you of the great benefit I have received from Milburn's Heart and Nerve Pills. About four years ago I was taken terribly bad with my heart, nerves and fainting spells, and was down in bed for about six months. I doctored with two different doctors and seemed to get better, although the fainting spells would not leave me. I would take such terrible falls, wherever I was, that it was not safe to leave me alone at any time. At last I decided to resort to proprietary medicines and took several different kinds, but seemed to receive but little benefit from them. On day noticing the advertisement of Milburn's Heart and Nerve Pills I decided to try them, and before I had taken more than two boxes I could see they were helping me. I have taken about ten boxes, and am almost cured of those terrible spells. I sincerely feel that your medicine has proved a blessing to me, and I advise any one troubled with their heart to try them, as I am confident they will find relief."

Milburn's Heart and Nerve Pills are 50c. a box at all dealers or mailed direct on receipt of price by The T. Milburn Co., Limited, Toronto, Ont.

A FAMOUS FOUNTAIN

After night had set in upon the Schwarzenbergplatz in picturesque Vienna, hundreds of enthusiastic tourists were wont to throng about the place to hear a well-trained outdoor band peal forth strains of classic music and to gaze upon the wonders of its glorious fountain.

Before the palace of Prince Swarzenburg is the celebrated "lumineuse" fountain lighted by twenty-seven hidden reflectors, containing a total power of 270 million candles. The bowl is tremendous in size and sprays of water ascend in every color and shade imaginable, built within each other in circular form. The outer part for example, will be crimson red, while the extreme inner centre sends forth a brilliant ray of gold, and each few seconds the former changes to a fainter tint, going gradually from the original hue to garnet, ruby and lastly light red. Meanwhile, with the gold section running into bronze and yellow, a sudden outburst of dark green emerges from another spot, blending its spray to an apple, olive and finally nile shade, with the beautiful contrast of a deep blue at its side, this also changing from navy to its more delicate colors.

IS RED HAIR HANDICAP TO MAN WHO WOULD MARRY?

A perturbed literary man raises an interesting question. Do women, he wishes to know, shun red-headed men, and, if so, why? His own hair is of the hue sometimes thought lessly and inaccurately described as carrot colored. Hence the query is of vital personal importance. He has given the matrimonial question "serious consideration," but each time has been met with discouragement, due, he believes, solely to the tinge of his rair. The matter is one calling for the thoughtful attention of the philosopher and sociologist. If women generally are frowning on the matrimonial offers of red-haired men, the future of the race is threatened. Was it not a red-haired man who fired the first shot in the war against the Hun? Society cannot afford to lose the red-head temperament because of the perplexing perversity of marriageable women. The red-head will be needed for the next war, or if there is no next war, whenever and wherever trouble is brewing.

Perhaps the writer is mistaken in his belief that red hair is the cause Certainly women are not averse to red hair as the crowning glory of their own sex. There has been in the last few years an increase in the number of Titian-locked women that cannot be explained by natural causes. Hairdye advertisements dwell on the perfection of concoctions designed to change a crop of black or brown hair to a beautiful auburn, and there is reason to believe that such magical compounds are having a wide sale.

Proverbially inconsistent as woman may be, she does not usually go to the extreme of disliking a natural beauty in one case and admiring an unnatural imitation of it in another. But even if the ornamental sex must be put down as unreasonable to so extreme a degree, the redhead can nevertheless take consolation from feminine neglect. Red hair connotes other qualities more valuable than feminine appeal: Who ever heard of a war without a red-headed hero? Who ever saw a red-headed tramp?

COMICAL CURE-ALLS.

"Faith and foolishness will cure any disease," says the Cynic and judging by some of the miraculous wholesale cures, there seems to be some ground for the assertion.

NEWLY ARRIVED

Tricolette Jersey and Georgette DRESSES

Styles in the New Autumn Frocks are both modish and correct. The newest in trimmings, such as beading, embroidery and braiding is shown on the *Afternoon and Street Dresses*, and the *daintiest* and finest of materials in the Evening Dresses. Our assortments are complete in Satin, Georgette, Tricotine, Tricolette and Jersey Dresses, and there are colors and styles to suit every taste. The favorite colors seem to be Navy, Taupe, Nigger, Green, Grey and Sand.

SATIN DRESSES— Several styles, at, each ..... $50.00 TO $100.00

GEORGETTE DRESSES— Several styles, at, each ..... $50.00 TO $150.00

JERSEY DRESSES— At, each ..... $47.50 TO $69.00

TRICOTINE DRESSES— In beautiful variety, at, each .... $95.00 TO $150.00

EVENING DRESSES—In Cerise, Nile Green, Pale Blue, Pink, Black, etc. Many new styles, made with overskirts of Silk Net, Silver and Gold Lace, etc. Prices from, each ..... $50.00 TO $85.00

STORE OPEN ALL DAY TODAY

MEAGHER & CO.

THE STORE FOR STYLE THE STORE FOR QUALITY

For Superfluous Hair Use DELATONE

The Leading Seller for 10 Years

QUICK—SURE—SAFE—RELIABLE

Use Fresh as Wanted

Ask Your Dealer — He Knows

WOMEN! MOTHERS! DAUGHTERS!

You who tire easily; are pale, haggard and worn; nervous or irritable; who are subject to fits of melancholy or the "blues," get your blood examined for iron deficiency. Nuxated Iron taken three times a day after meals will increase your strength and endurance in two weeks' time in many cases.—Ferdinand King, M.D

F. King, M.D.

Manufacturers' Note: Nuxated Iron, recommended above by Dr. King, can be obtained from any good druggist on an absolute guarantee of success or money refunded. Doctors usually prescribe two five-grain tablets to be taken three times per day after meals.

There is the historical episode of the Prince of Orange, for instance, who during one of his campaigns, cured those of his soldiers who were dying of scurvy by a piece of quackery.

With his doctors, who were in the secret, he said he had procured a medicine—really a decoction of camomile, wormwood and camphor—of the greatest rariety and value from the east. It was so strong that two or three drops would impart a healing virtue to a gallon of water. The men took the medicine with faith and cheerful faces, and, so historians tell us, grew well rapidly.

The most amazing cures are claimed to have been brought about by magnetism, the originator of the idea being a Jesuit priest, who invented steel plates of a peculiar form, which he applied to the naked body as a cure for several diseases.

His idea was copied by many other mesmerists and magnetizers. An American, practicing as a surgeon in Leicester square, invented and took out a patent for the celebrated "Metallic Tractors,"—two small pieces of metal so strongly magnetized that they would cure gout, rheumatism, palsy, and, in fact, almost every disease the human frame is subject to, if applied externally to the affected part. He gained a respectable fortune from thousands of deluded clients, until he was exposed.—Tit-Bits.

SANDON, NEW DENVER SILVERTON

NOTICE!

A Dance Will Be Given in Sandon WEDNESDAY, NOV. 12 New Denver, November 13; Silverton, Noember 14, by THE NELSON JAZZ ORCHESTRA (Five Pieces) On their way home from Nakusp.

Jazz! Jazz! Jazz!

H. W. Edwards

TAXIDERMIST

GAME HEADS AND ANIMAL RUGS MOUNTED

2nd Street, REVELSTOKE, B.C. P. O. BOX 304.

Alex. Mirabelli

SHOEMAKER, HARNESS REPAIRING

Second Hand Store in Connection CRESTON, B.C.

Less than 1 Minute

to make a cup of OXO with an OXO cube—nourishing—easily digested and delightfully flavoured. OXO gives freshness and vigour to mind and body—counteracts the effect of fatigue, and makes good the wear and tear of everyday life.

Prices same as before the war, 10c, 25c, $1.15, $2.25.

OXO CUBES

TINS OF 4, 10 & 50 CUBES

General News of the City

EMPIRE DAUGHTERS ARRANGE RECEPTION

Luncheon and Address Friday During Mrs. Smith's Visit—Substantial Sum From Tag Day.

The Imperial Order of Daughters of the Empire at their regular meeting yesterday completed arrangements fo the entertainment of Mrs. George H. Smith, of St. Catharines national educational secretary, who will address the members of Kokanee Chapter and visiting members of other chapters Friday afternoon at 3 o'clock. Mrs. Smith has ben in attendance at the recent educational conference in Winnipeg, and also brings a very special message in regard to the I.O.D.E. war memorial.

A luncheon will be tendered to Mrs. Smith by the executive in the Strathcona hotel at 1 o'clock on Friday, at which representatives from Kaslo, Grand Forks and Trail will be present. At the close of Mrs. Smith's address in the Y.M.C.A. tea will be served by the ladies of the chapter.

Successful Tag Day.

Much other business was also transacted by the order, and the sum of $253 has been forwarded to the Local Navy League, Vancouver, as a result of the Tag day for the Navy league in October.

Mrs. David Martin, Mrs. Porter, and Miss M. E. Fletcher were elected to membership.

Deep regret was expressed by the chapter over the resignation of Mrs. H. P. Thomas as treasurer, who leaves on an extended visit to Australia. Mrs. Thomas has been treasurer for some three years. Mrs. John Cartmel succeeds Mrs. Thomas as treasurer.

Owing to the resignation of Mrs. A. E. Pickford as secretary, Mrs. K. A. R. Douglas has been appointed secretary, which office she holds in addition to office of educational and Echoes secretary.

A vote of thanks was tendered to Mrs. James Smith in appreciation of the very generous contributions of socks and sweaters for war purposes she has made the chapter during the year.

The report of the treasurer, Mrs. H. P. Thomas, showed that the order had a balance on hand of $152.

ADMIT FAN TAN PLAYED—WAS FRIENDLY GAME

The gambling charges against the 18 Chinese were continued in the city police court yesterday. Fred. C. Moffatt, counsel for the defence, called on seven Chinamen as witnesses. All of the witnesses were implicated in the gambling charge and four of them admitted playing fan tan but stated that it was friendly and among themselves. There was no rakeoff for the house, it was claimed.

The case will be continued this afternoon at 2:30 o'clock.

CLASSIFIED ADS BRING RESULTS

BOILER BREAKDOWN STOPS FLUME WORK

Portable Mill Used by Boulder Creek Concern Cannot Operate —Full Logging Crews Remain

Owing to the breakdown of the boiler of the portable sawmill in use in connection with the building of the flume for their big sawmill yet to be built on Boulder creek, the O'Neil, Irvine and Mann Lumber company are discontinuing the sawing of flume material for the present, with traffic conditions in the hills, the taking in of a new boiler is not feasible.

Full crews, however, are being maintained in the woods getting out logs for next summer's sawing.

The section of the flume which was being put in this winter was to have been two miles in length. A further section of four miles, to tap the upper portion of the limits, was to be added at a future time.

THE WAY OF A WOMAN

All through the ages the greatest mystery set before man has been to understand "The way of a Woman." Often it seems to be merely a matter of caprice; one minute the sun is shining and the skies are blue —the next dark clouds lower overhead, there is lightning and thunder —then the sunshine again.

"Smiles and tears make woman's years," says the poet. A more searching examination reveals to all, however, that the poet's view point does not represent the whole truth. All have had mothers and most men have or will have wives, so all know something of what "the way of a woman" really means. It means unselfishness, eternal love, the willingness to sacrifice herself, patience, understanding sympathy. The spirit of womanhood is the spirit that leads us on to light.

In the latest select picture "The Way of a Woman," with Norma Talmadge in the leading role, one sees a story which grips one every minute, and the delineation of what a whole souled woman can do in this little "old" world will leave an impression on one's mind that will last.

'SYRUP OF FIGS' CHILD'S LAXATIVE

Look at Tongue! Remove Poisons From Stomach, Liver and Bowels

Accept "California" Syrup of Figs only—look for the name California on the package, then you are sure your child is having the best and most harmless laxative or physic for the little stomach, liver and bowels. Children love its delicious fruity taste. Full directions for child's dose on each bottle. Give it without fear. Mother! You must say "California."

Piles Cured in 6 to 14 Days
Druggists refund money if PAZO OINTMENT fails to cure Itching, Blind, Bleeding or Protruding Piles. Stops Irritation; Soothes and Heals. You can get restful sleep after the first application. Price 60c.

CATHOLIC CARD PARTY ON ARMISTICE NIGHT

A very successful whist drive and dance was given last night in the parish hall of the Church of Mary Immaculate, by way of a celebration of Armistice Day. A large number of whist tables were engaged, and the dancing succeeded the card party. An important number of the program was the serving of dainty refreshments, by the ladies of the parish.

In this story which is now showing at the Starland, Norma Talmadge, the illustrious screen star, reaches new heights of artistic achievement in her characterization of the heroine.

INSECTS CARRY DISEASE
Destroy them with Keating's. Every Insect you allow in the House spreads disease Germs. Sprinkle Keating's and kill them before they kill you. Keating's is unrivalled, and is sure death to all Insects. Cartons only 15c., 25c. and 40c.

Is Economical. The Coupons which it carries--redeemable for useful articles--are a further economy.

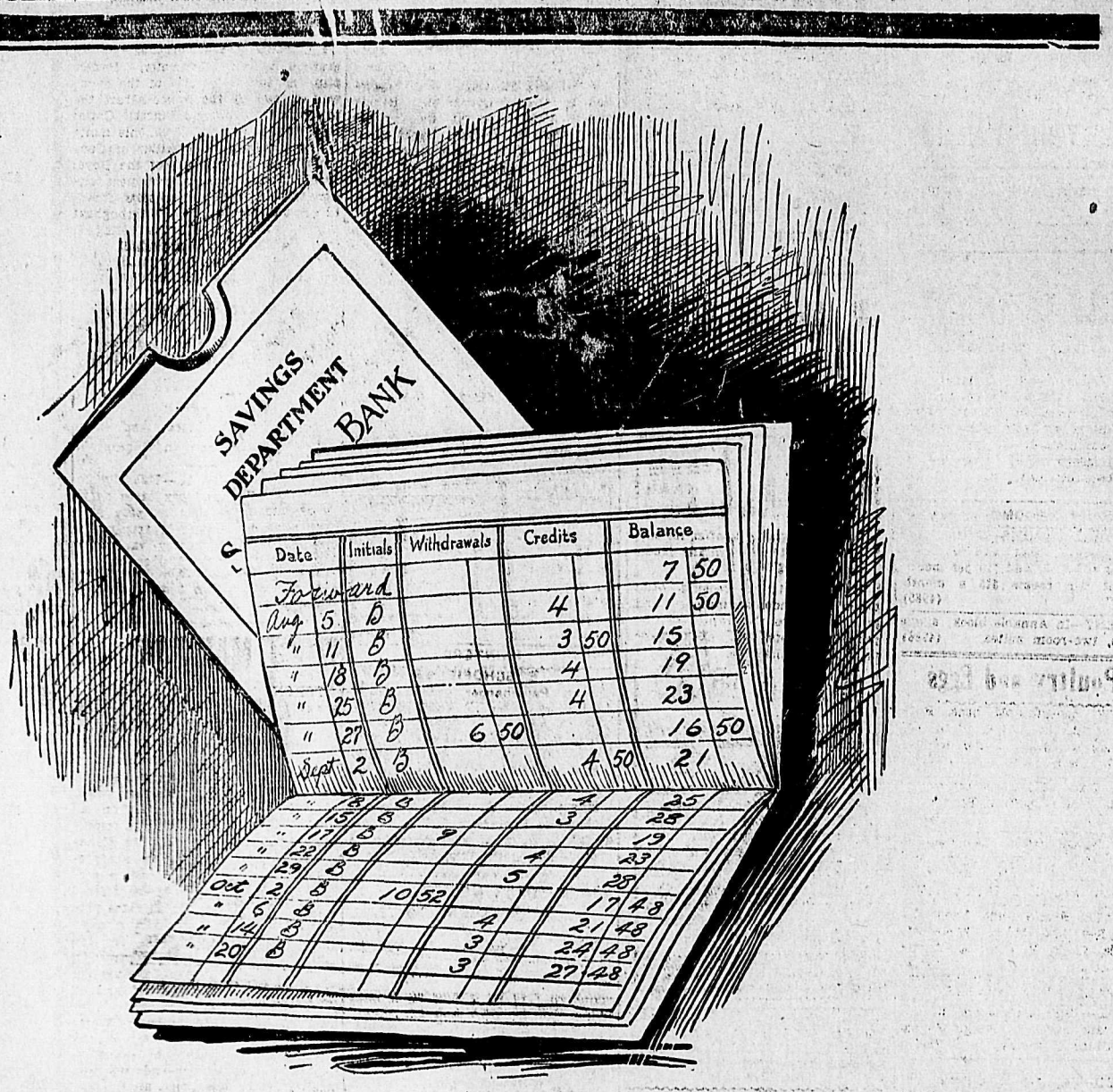

If you have only $5 you can buy a Victory Bond

Is your Bank account low?

Is "Cash on hand" rather scarce?

That is no reason why you should not buy at least one Victory Bond.

The Victory Loan 1919 isn't a rich man's loan.

It's a NATIONAL LOAN.

That means everybody—you, your family, your friends and acquaintances.

Not only those who have money "saved up," but also those who can save from week to week.

You don't have to own $50.00 right now to buy a $50.00 Victory Bond.

You can do it with $5.00 cash. Make that the first payment on a $50.00 Bond.

Pay the other instalments in ten months.

Almost anybody can save $1.00, $2.00 or $3.00 a week.

Don't neglect to buy because you haven't a large sum.

The instalment plan will suit you to a "T."

Thousands and thousands of Canadians now own Victory Bonds they have paid for that way.

Make your first payment on a Victory Bond to-day.

A few months from now you will be glad you did—because you will have it paid for by then.

BUY Victory Bonds

$5 will start you

Issued by Canada's Victory Loan Committee.
In co-operation with the Ministers of Finance of the Dominion of Canada.

81

Buying Victory Bonds is an Investment, Not a Gift—Nelson will Benefit From Every Bond Sold Here

Use Less Powder—
Get Better Baking

EGG-O Baking Powder

Follow the directions on the label

Egg-O Baking Powder Co., Limited, Hamilton, Canada

35

GET YOUR PERSONAL

Christmas Greeting Cards

AT ONCE FOR

Sending Overseas

We have a large stock of High Grade Cards and can print your personal greeting and name and deliver to you the day after receipt of order.

One dozen lots at Eastern Prices.

Two dozen or more at 10% below Eastern Prices.

BEAUTIFUL CARDS. NO DELAY.

PRICES REASONABLE. CALL AND SEE SAMPLES.

The Daily News Job Department

The Home of Good Printing

NELSON. BRITISH COLUMBIA.

Small Ads That Bring Quick Returns

Classified Advertising Rates

Per insertion, one cent per word. Minimum 25 cents.

Six insertions, four cents per word when cash is paid in advance. Minimum 25 cents.

Per month, daily, 15 cents a word. No accounts opened for classified advertising.

Each initial, figure, dollar sign, etc., counts as one word.

Black face type, double rates for ordinary type.

Black face capitals three times rate for ordinary type.

Legal Reading Notices—2½c per word each insertion. In black face or machine capitals, 3c per word. Black face capitals 4c per word, 25% discount if run daily for one month or more. Where advertisement is set out in short lines the charge is 12½c a line for Roman type, 15c for black face, and 20c for black face capitals. Minimum charge 35c.

Black face capital headline 25c.

Notices—Birth or Marriage Notices, Death Notices, Funeral Notices, Cards of Thanks, 2½c a word. List of Wedding Presents or Floral Offerings, 10c line.

Legal Advertising (includes calls for Tenders, Water Notices, certificates of Improvement and other Statutory Notices, etc., and municipal and government notices)—12c per line for the first insertion and 8c per line for each subsequent insertion.

4 FURNISHED ROOMS TO RENT

FURNISHED ROOMS—Clean, comfortable, steam heat, shower baths $2.50 per week, $9 and $10 per month. Suite of two rooms $15 a month. Y. M. C. A. (4985)

FOR RENT—In Annable block; single rooms, two-room suites. (4986)

19 Poultry and Eggs

TWENTY, one-year-old hens, Rock Leghorn started laying. Rock Red $1.50 each to clear. Owner leaving. Box 5072, Daily News. (5072)

YOUNG TALOUSE Geese for breeders $5. Mrs. Appleton, Proctor. (4933)

WHITE LEGHORNS. Have several choice cockerels, just ready; bred for the show or utility pen. F. J. Harbinson, Box 1101, Nelson. (4987)

FOR SALE—Single comb Rhode Island Red and White Wyandotte cockerels, $2 to $5 each. A. Atkinson, Nelson. (5018)

0 MALE HELP WANTED

WANTED—Ten piecemakers to cut posts and poles at Parks Siding. Salmo Cedar Company. (5093)

WANTED—Beginner in editorial department. Apply by letter, Daily News.

GOOD WAGES for home work. We need you to make socks on the fast, easily learned Auto Knitter. Experience unnecessary. Distance immaterial. Positively no canvassing. Yarn supplied. Particulars 3c stamp. Dept. 82C Auto Knitter Co., Toronto. (4989)

CONSTRUCTION millwrights wanted to take down large sawmill plant at Crescent Valley, reconstruct same at Merritt, B.C., will be at least six months construction work. Top wages paid. *Good accommodations.* Call or write Nicola Pine Mills, Limited, Crescent Valley, B.C. (4735)

1 FEMALE HELP WANTED

WANTED—A woman capable of taking charge of a small cook camp; good wages and decent living quarters; no objection to one or two children school age; also work for husband as well. Ask for A. H. Keller, at A. G. Lambert Co., 12 to today. (5086)

WANTED — Chambermaid. Apply Strathcona Hotel. (5080)

WANTED—Girl for housework in small family; no laundry. P. O. Box 428. 617 Carbonate street. (5032)

WANTED — Chambermaid. Queens Hotel. (5022)

WANTED—Girl for general housework. Apply Mrs. Cunliffe, 423 Observatory, or Phone 423-R. (5027)

WANTED—Experienced housekeeper or general. Box 1106, Nelson, B.C. (4974)

WANTED—An experienced dining room girl Apply Strathcona hotel. (4991)

WANTED — Experienced stationery and fancy goods clerk. Apply Canada Drug & Book Co. (4992)

12 SITUATIONS WANTED—FEMALE

COMPETENT Stenographer desires position. Box 513, Fernie, B. C. (5071)

13 SITUATIONS WANTED—MALE

YOUNG MAN, returned, desires position as office clerk, bookkeeping, etc., accurate at figures, good penman. References. Box 1033, Nelson. (5081)

RETURNED SOLDIER—All kinds of work done by me. Furniture packed; pianos polished; upholstering done. Apply Room 2, over Poole Drug. (4880)

18 ARTICLES FOR SALE

FOR SALE—Gentleman's dress suit. Almost new. Size 36. Very reasonable. Address Box 704, Nelson, B. C. (5090)

PRIVATE SALE of furniture today, between 9 a.m. and 6 p.m., at 508 Hall St., City. (5091)

FOR SALE—Two wheel folding baby carriage "Kumpy Cab" $5.50. Apply Room 7, Macdonald Block. (5075)

FOR SALE CHEAP—Family size launch, safe, suitable for rancher; 19 feet long, 5½ feet beam; 2½ h.p. engine in thorough working order, complete with clutch; 45 gallon gasoline tank, etc., etc. What offers. Box 5067, Daily News. (5067)

20 LIVESTOCK FOR SALE

FOR SALE—Milch cow giving fourteen quarts a day. Phone 475L1. James Reid, Fairview. (5058)

FOR SALE—One heavy team about fifteen hundred; five and six years old. Fine workers, $550, including harness. Apply W. A. Buchanan, Box 974, Nelson, B. C. (5028)

REGISTERED Yorkshire boar for service. For particulars apply to Thomas Moore, 49 Creek, or Box 772. (5025)

FOR SALE—Four horse team with harness. Weight 1400 lbs. each. Team and harness in first class condition. Price $800 cash. Rosebery-Surprise Mining Co., Ltd., Sandon, B. C. (4996)

FOR SALE—One grey team and first class harness, eight and nine years old, weight 2330; a first class all round team; guaranteed every way. Price $275. T. Anderson, Cascade. (4997)

26 MACHINERY FOR SALE

FOR SALE—Rand 5-drill compressor and one double drum hoist. Apply G. Clerihew, Fairview, Phone 475R1.

FOR RENT

820 MILL ST.—4 rooms, bathroom and basement, in good condition. $15 per month.

FOR SALE

We are instructed to offer for sale a house and two lots in the Hume addition, for $750.

This property has recently been taken over under a mortgage, and in consequence the owner is prepared to accept the above low price for a quick sale.

H. & M. BIRD
PHONE 269.

21 LIVESTOCK WANTED

WANTED—A good Jersey cow and Shetland pony. Box 5037, Daily News. (5037)

29 LOST AND FOUND

LOST—On Armistice Day a dark brown serge belt. Return to 715 Robson Street and receive reward. (5087)

LOST—Collie dog, yellow, with white breast. Name Jock. Phone 462M5. (5084)

31 COMMISSION MERCHANTS

RANCHERS PRODUCE sold on commission. W. Sedgwick, Williams Siding, B. C. (4994)

42 MATRIMONY

MARRY; many rich. Particulars free. F. Morrison. L-3053 W. Holden St., Seattle, Wash. (4895)

SECOND HAND DEALERS

THE ARK pays cash for second hand furniture, stoves; 606 Vernon; Ph. 651. (4557)

36 FOR SALE

NORDHEIMER Piano in first class shape; handsome Mahogany case and splendid tone. Will sell on reasonable term to reliable party or give discount for cash. Write Box 5041, Daily News. (5041)

FOR SALE—A quantity of cutters and democrats, sleighs, democrat wagons, heavy sleighs, bus, buggies, etc., also good assortment of robes. Apply J. P. Morgan, Nelson, or Jas. Malcolm, Vernon Street. (4975)

FOR SALE—Five-room modern house two lots, Second St., Fairview. Apply Box 4983, Daily News. (4983)

37 BOATS AND AUTOMOBILES

A BARGAIN for quick sale—Launch and boat house. Apply P. O. Box 1123, Nelson. (5060)

45 FOR RENT

FURNISHED HOUSE for rent; five rooms. J. E. Annable. (5062)

TO LET—House containing two rooms and bathroom, plastered and freshly calcimined. City water; electric light. Located one house from car line; corner Cedar and Gore; $6 per month, including water or one year's lease without water $40 cash. Arundel, Post Office Box 673, Nelson. (5053)

TO RENT—Offices on upper floor K. W. C. block. Apply A. McDonald Co. (4995)

45 FOR RENT UNFURNISHED

TO RENT—Unfurnished from December 1st; a five-roomed cottage in good locality $16 per month. Kitchen range and heater in house for sale. Apply Box 5076, Daily News. (5076)

40 AGENT WANTED

MEN AND WOMEN are now taking orders for our high grade, moderate priced personal Xmas cards. Making $5 up each evening. Simply showing our magnificent free sample book to friends, acquaintances and neighbors after business hours. Full time agents make $50 up. Highest commissions. Credit given. Deal direct with manufacturers and save customers 25 per cent. Modern Art Co., Toronto. (4999)

54 ARTICLES WANTED

WANTED—National Cash Register. Good order. Box 71, city. (5001)

23 PROPERTY FOR SALE

WILL EXCHANGE Saskatchewan town property, good soil, all cleared, some broken, for ranch along either Kootenay or Arrow Lakes. Rosa Hughes, Nakusp, B.C. (5074)

WEYMOUTH Mineral claim No. 1842 Ten-Mile, Slocan City, for sale. Offers before June, 1920. Held since 1897. Crown granted 1904. Farring, 66st John's Road, Upper Holloway, London, England. (5050)

Advertising in these columns pays well. That is why so many people use Classified Ads.

34 TEACHERS WANTED

WANTED—Teacher, soon as possible for new school at Lister. Salary $900. F. E. Bagsraw, School Secretary, Lister, Creston, B. C. (5070)

Business and Professional Directory

WHOLESALE

A. MACDONALD & CO., WHOLEsale Grocers Provision Merchants, Importers of Teas, Coffees, Spices, Dried Fruits, Staple and Fancy Groceries, Tobaccos, Cigars, Butter, Eggs, Cheese and Packing House Products. Office and warehouse corner of Front and Hall streets. P.O. Box 1095; telephone 28 and 23. (5002)

PHYSICIANS AND SURGEONS

Dr. A. T. Spankie
M. D., C. M.
EYE, NOSE, EAR and THROAT SPECIALIST
Office:
Suite 121-122, New P. Burns Bldg., corner 8th Ave. and 2nd St. E.
CALGARY
Phones: Office M2848
House M2077
(5003)

DENTISTS

DR. A. B. C. DANDO
Dentist
405½ Baker St. Nelson, B.C.
Phone 163 (5004)

ASSAYERS

E. W. WIDDOWSON, Box A-1108, Nelson, B.C. Standard western charges. (5005)

PAINTERS

E. SCHOFIELD
Painter, Paperhanger and Decorator. Tenders given for all kinds of work. P. O. Box 948 608½ Baker St
NELSON, B. C. (5006)

FLORISTS

GRIZZELLE'S GREENHOUSES, Nelson. Cut flowers and floral designs. (5007)

ENGINEERS

Green Bros., Burden Co
Nelson, B. C.
CIVIL AND MINING ENGINEERS
B.C., Alberta and Dominion
LAND SURVEYORS
Crown Grant Agents. Blue Printing
(5008)

A. L. McCULLOCH,
Hydraulic Engineer,
Provincial Land Surveyor.
Baker St Nelson, B.C.
(5009)

THE DAILY NEWS JOB DEPARTMENT produces all kinds of good printing. Nelson, B.C.

A. D. NASH,
Mining Engineer.
Consultations, Explorations, Development Reports.
Room 2, Royal Bank Bldg., Nelson (5010)

AUCTIONEERS

W. MATTHEWS & CO.
Auctioneers
Office 508 Ward St. Tel. 180 & 329R (5011)

C. A. WATERMAN & CO., Opera Bldg. (5012)

W. CUTLER
Auctioneer, Appraiser, Valuator
Goods sold privately or at Auction
519 Ward Street Phone 77
(4956)

BUTTER WRAPPERS, printed with the words, "Choice Dairy Butter," $3.50 for 1,000; $2 for 500; $1.25 for 250; 60c for 100; postage extra. Daily News Job Department, Nelson, B.C.

BUSINESS COLLEGES

NELSON BUSINESS COLLEGE Day and night classes. Complete business course. Apply P.O. Box 74. (5013)

ACCOUNTANTS

W. H. FALDING,
Public Accountant, Bank of Montreal Chambers, Rossland, B.C.
(5014)

FUNERAL DIRECTORS

D. J. ROBERTSON, F. D. D. & E., 30 Victoria street. Phone 292; night phone 157-J. (5015)

STANDARD FURNITURE COMPANY—C. J. Carlson, Undertaker. Undertakers and Embalmers and Funeral Directors. The finest and most up-to-date undertaking parlor and chapel in interior B. C. Lady attendant for women and children. Day Phone 85. Night Phone 252 and 64. (5016)

USE PRINTED Letterheads

They tell your customers that you are in a permanent stable business, that you are progressive and up-to-date. Their cost is repaid a hundredfold.

The Daily News Job Department
The Home of Good Printing
NELSON, B.C.

FRENCH PREMIER AT GUILDHALL

Members of Royalty With British Premier and Cabinet Ministers Greet President Poincaire.

LONDON, Nov. 11.—President Poincaire, guest of Great Britain this week was heartily welcomed by the city today at Guildhall, where the city corporation presented an address to the French executive. At the ceremony were Stephen Pichon, French foreign minister, Premier Lloyd George and most of the members of the cabinet Prince Albert, the King's second son; Princess Christian of Schleswig Holstein, his aunt; Prince and Princess Arthur of Connaught other members of the Royal family and numerous prominent citizens. Thousands of persons cheered President Poincaire throughout his progress through the beflagged thoroughfares to the Guildhall.

SMALLPOX RAGES IN EAST

Toronto has 236 Cases And More Than 700 Suspects in Quarantine

TORONTO, Nov. 11.—This city tonight has 236 small pox cases on its hands and more than 700 persons in quarantine as result of exposure to the disease. Compulsory vaccination has not been decided upon yet but all the school children of the city are being innoculated as rapidly as possible.

WILL ASK FOR TAXATION OF FOREIGN MAGAZINES

TORONTO, Nov. 11.—At the sixth annual meeting of the Ontario Associated boards of trade and chambers of commerce to be held here on November 20 and 21, the Brantford board will ask that the minister of finance be given discretionary power to place a prohibitive tax on all foreign magazines having a circulation in excess of 10,000 in Canada unless such publications are prepared to introduce a Canadian section space which should be offered to Canadian advertisers at rates proportionate to the Canadian circulation. Goderich board asks for the appointment of a royal commission to make a very careful investigation of all phases of the tariff and of the merits of the numerous claims that are being set forth by the Western Grain Growers association, the manufacturers' association, the United Farmers' association and the various labor organizations and other similar institutions that advocate special consideration of their claims and demands.

BERLIN, Nov. 11.—The Vossische Zeitung has been ordered to suspend publication for three days because of an article in its columns stating that France was justified in retaining war prisoners.

BIG FREIGHTER SINKS IN MORRISBURG CANAL

BROCKVILLE, Ont., Nov. 11.—The big steel freighter Ionic, of the Canada Steamship Lines was sunk in the Morrisburg canal Saturday afternoon. The steamer had just passed through the Morrisburg lock and was getting under way when something happened, and she went down before anything could be done by her crew to avoid the accident.

SUGGEST ABOLISHING OF .. WAR TIME MUNICIPAL VOTING

WINNIPEG, Nov. 11.—Abolition of the war system in municipal voting is to be recommended to the city council by the executive committee at the next regular meeting. At present two aldermen are elected from each ward. It is thought this will improve the personnel of the council and better the city.

Houses TO RENT

Rents are going up. Secure what you need before the advance. I have the following for rent. See me.

4 Room Cottage on Edgewood avenue; modern conveniences. $15 per month.

9 Room House on Edgewood avenue; fireplace, fully modern. $18 per month.

5 Room Bungalow on Kootenay street, close in, modern. $15 per month.

6 Room House on Observatory street, on car line, fully modern. $15 per month.

3 Rooms suitable for housekeeping, in Griffin block, cor. Baker and Ward streets. $15 per month.

Office or Store on Baker street, in Griffin Block. $35 per month.

Front Room, steam heated, suitable for office, in Aberdeen Block, Baker street. $17 per month.

Hugh W. Robertson
REAL ESTATE AND INSURANCE
Successor to McQuarrie & Robertson
Ward St. Phone 68. Nelson, B. C.

VICTORY WEEK

STORE OPEN ALL DAY TO-DAY

MANY NEW LINES OF INTERESTING MERCHANDISE WILL BE ON SALE ALL OVER THE STORE. IT IS WHAT YOU GET FOR YOUR DOLLAR THAT TELLS. SEE WHAT "THE BAY" CAN DO FOR YOU TODAY IN MAKING YOUR MONEY "STRETCH."

A good day's business is assured from these striking values in our new

DAYLIGHT STORE

A Shipment of
TENT CANVAS
Just Arrived

STANDARD QUALITY—
6 oz., 29 inches wide. Per yard 45c
8 oz., 29 inches wide. Per yard 55c

HEAVY WEIGHT—
36 inches wide. Per yard $1.35
36 inches wide. Per yard $1.95
72 inches wide. Per yard $2.95

Splendid Values in Colored
TURKISH TOWELS
Fringed Ends. A good wearing quality, and very useful size. Per pair 69c

CHILDREN'S
SCHOOL SCRIBBLERS
Made from good quality paper. Regular 5c size. Special, 3 for 10c

LUXURA FIBRE SILK
CROCHET THREAD
Extra brilliant finish, in all art shades. Good value. 2 balls for 35c

White Turkish Face Towels
Fringed ends, soft and absorbent. Blue striped borders. Size 15x34 inches. Per pair 35c
These are priced at less than mill prices.

READ THIS!
Men's Grey All Wool
BRITISH FLANNEL SHIRTS
Reversible lay-down collar, heavy weight, roomy proportions. Worth $4.00 today. Sizes 15 and 15½ only. SPECIAL $2.00
(Main Floor)

WARM WOOLLEN WINTER WEAR
FOR WOMEN AND CHILDREN
See our Window Display. We are now carrying a large assortment of Women's and Children's Sweaters, Wool Sets and Toques.

CUTE BRUSHED WOOL SETS
Ideal for skating and all winter sports, consisting of Scarf, and Cap in a large array of colorings, trimmed white. Per set
$3.25
(Second Floor)

Every desirable color is included in this large showing of
CHILDREN'S WOOL TOQUES
See the display in our new store window
PRICED AT—
95c, $1.15, $1.25
(Second Floor)

Ladies' Battleship Grey SHOES
Long Vamp Louis and Military Heels represented
WEDNESDAY SPECIAL $9.50
Ladies' Patent Pump, Military Heel, Long Vamp.
WEDNESDAY SPECIAL $6.50

The Hudson's Bay Company
INCORPORATED 1670

SINN FEIN PARLIAMENT OFFICES ARE RAIDED

DUBLIN, Nov. 11.—The offices of the Sinn Fein parliament were raided today by the authorities. Nine persons were arrested. Those taken into custody included John Mahoney, John Hayes and Frank Lawless, Sinn Fein members of the British house of commons. Many documents were seized by the authorities.

CIVIL SERVICE BODY SHOWS BIG GROWTH

Kootenay-Boundary Branch Has Membership of Seventy; Annual Meeting Talks Regrading

Attaining the dignity of a membership of 70 in its first year of existence, the Kootenay and Boundary branch of the British Columbia provincial Civil Service association held its first annual meeting last night, in the county court room, Nelson, with an attendance of about 30 members, local and district. W. J. E. Biker, who piloted the organization through its first year, occupied the chair.

Although the annual meeting covered a lot of ground, the big subject of discussion was the regrading and the accompanying salary adjustment, now being accomplished, through the machinery of the civil service commissioner, who has been working since last spring on this re-organization. Nearly all branches of the service have had bonuses over pre-war salaries, although it is claimed there are as yet many inequalities to be removed, and many adjustments to the new cost of living are still wanting. The civil service commissioner has not yet visited the upper country, and the local sections of the Kootenay and Boundary branch are preapring to assist him with the work of regrading, through local committees.

In reviewing the work of the year, President Biker referred to the organization meeting on Jan. 7 last, the memorandum sent to the government upon superannuation, the initiation of a movement to organize the civil servants throughout the Dominion in a federal congress, the high cost of living allowance which the various branches are pressing for, and expressed the belief that if the organization continued its policy of sound common sense in the representations it made, it would be invited by the government to name representatives to deliberate with it on questions of mutual interest.

Officers for the ensuing year were elected as follows: President, E. Ferguson; vice-president, J. Cartmel; secretary-treasurer, A. E. Pickford; assistant secretary, J. C. Cotter; auditors, D. C. Wilson and G. Millar; executive committee, A. M. Black, W. Ramsay, E. B. Prowd, G. Millar, D. C. Wilson and W. J. E. Biker.

A pleasant feature was the presentation to Secretary Pickford of an honorarium, in recognition of his work during the year past.

The Kootenay and Boundary branch is one of seven branches throughout the province, that with headquarters at Victoria being the parent of the other six.

KASLO-AINSWORTH ROAD NEARLY FINISHED

Work on the construction of the new road between Kaslo and Ainsworth has been proceeding apace and it is expected that another couple of weeks will see the job completed, according to William Ramsay, provincial government engineer. There still remains a little rock work to be done in the vicinity of Woodberry creek. Favorable weather is all that is required to assure the early completion of the road.

Work is progressing favorably with the New Denver-Three Forks road and as much grading work as possible is being done before the real winter weather sets in. The road from Arrowhead to Revelstoke is expected to be finished before the winter sets in.

Two bridges are being constructed east of Revelstoke and work is being continued on the road west of that city.

The piers for the new bridge over the Goat river near Erickson are being constructed and tenders are being called for the construction of the bridge in the near future.

MICROBES IN OUR CLOTHES

Apropos of the liability of demobilized soldiers to contract colds as soon as they get into "civies" a correspondent suggests that probably the civilian clothes are the cause, whether they be warmer than the uniforms or not. Sir Ernest Shackleton had something to say about this matter on his return from the Antarctic. Notwithstanding the intensely low temperatures and almost incessant blizzards experienced, colds were quite unknown until a bale of clothing brought from England was opened. The next day there was an epidemic of colds in the party, and Sir Ernest's explanation was that the trouble was caused by microbes that had been hibernating, as it were, in the closely packed clothing.

HOT BLAST OF VOLCANOES

Writing in the Monthly Weather Review George N. Cole sets forth detailed arguments to prove that the hot blast which swept over the city of St. Pierre during the eruption of Mont Pele as well as similar blasts in connection with the eruption of Vesuvius that destroyed Pompeii and Herculaneum, the eruption of Taal, Sakurajima, etc derived its heat from the sudden compression of the air surrounding the volcano, and from conditions in the volcano itself. In other words, it was not, according to this hypothesis, an outpouring of crater gasses that caused the destruction, but the dynamic heating of the air attending to propogation of the explosion wave.

William Irvine and T. H. Brayan yesterday visited the Eureka mine in the interests of the victory loan. They were given an excellent reception and a number of subscriptions were added to Nelson's honor total. They were met at the mine by J. Clarke Johnstone and C. F. Becha.

"You claim there are microbes in kisses?" she asked the young doctor.

"There are," he said.

"What disease do they bring?" she asked.

"Palpitation of the heart."

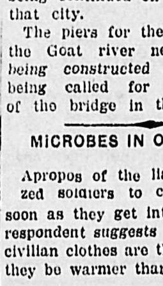

You Need Not Tolerate
the inconvenience of a cough, when a few doses of

NADRUCO Syrup of Tar with Cod Liver Oil Compound

Sold by all good Druggists

will give you almost instant relief. It heals the rawness of the bronchial tubes; stops the *annoying* tickling that leads to spasms of coughing and soon restores the throat to its normal condition. On account of its pleasant taste, children take it readily. Keep a bottle always in the house.

Note—The package is Red and bears the "Na-Dru-Co trademark. 13

Manufactured by National Drug and Chemical Company of Canada, Limited.

UNEQUALED FOR GENERAL USE

GALT COAL — BURNS ALL NIGHT

W. P. TIERNEY, General Sales Agent. Nelson, B.C.
Cars supplied to all railway points

J. Holland
HARNESS MAKER
P.O. BOX 811 508 JOSEPHINE ST
NELSON, B.C.

THE ARK

Our sweaters have arrived $2.50 to $10.00, all sizes. Lumberman's Socks, $1.00 to $1.50. A few pair of Men's Overalls to clear at $2.00. Wall papers per double roll, 25c. Printed Linoleums, $1.20 to $1.40 per square yard. We can furnish your home complete cellar to garret. See our stock of curtains Chintz Scrims, Shades, Rugs, Ranges, Heaters, Cooking Utensils, and Staple Dry Goods, also Furniture.

J. W. HOLMES
Phone 65 L 606 Vernon St

MUSICAL PROGRAM FEATURE AT DINNER

Large Crowd Attended Armistice Day Festivities in Aid of Memorial Hall; Big Success

Fully 300 citizens of Nelson last evening enjoyed Armistice day dinner in the Eagle hall. There was an equal number at the dance which followed, and as a result of the day's activities, in addition to the excellent entertainment provided, the memorial hall fund of St. Saviour's church was considerably augmented. It was the Mothers' club and other organizations of St. Saviour's which were responsible for the affair, which was a success in every way.

A well attended luncheon was served at noon, but it was the evening portion of the entertainment which proved particularly popular,

Probably the feature of the day's festivities at the Eagle hall was the musical program which had been provided. Master Benson, the eight-year-old son of Mr. and Mrs. J. H. D Benson, played in masterly fashion on the piano. He showed marked ability and the ease with which he handled the works of the best of classical composers of music was a surprise and treat to the large audience. It was Master Benson's first public appearance in musical circles and he played entirely by ear and the applause and number of encores he received was sufficient evidence of the appreciation by the musical public of his efforts.

Major F. D. Arundel also won for himself a high place in the estimation of the Nelson lovers of music. He was repeatedly encored and also received much well earned applause.

During the meals the G.W.V.A. orchestra rendered musical selections, and it also provided in a highly efficient manner the music for the dancing, which lasted until an early hour this morning.

The Eagle hall had been tastefully decorated for the occasion and for the luncheon and dinner hours tastefully prepared tables had been arranged throughout the hall. It kept a large number of women busy from the early morning hours until well on in the evening to provide for the wants of the large number that attended the affair.

Wiarton casket factory will be converted into a chair factory under the management of Mr. Hill.

ACCEPT BONDS IN PAYMENT OF TAXES

Special Meeting of Council Tonight to Discuss Matter—Vancouver Man Speaks

During the past year the city of Vancouver has taken over the counters of its city offices the sum of $1,500,000 in Victory Bonds in payment of taxes and arrears of taxes. These domestic loan campaigns have been a great lesson in thrift and have done a great deal to educate the general public in the country's financial matters. These were statements made last evening by Herbert O. Frind, of Vancouver, who is touring the district on behalf of the Victory Loan 1919 and met the members of the local Victory Loan committee and city officials at a conference in the Victory Loan headquarters.

As the result of the meeting, Mayor J. A. McDonald has called a meeting of the city council for tonight at 8 o'clock when the matter of accepting bonds in payment of taxes by the municipality of Nelson will be discussed and, if deemed advisable, authorized by the city fathers.

Mr. Frind stated that Vancouver accepted the bonds at their face value and it had been found that such action has resulted in an excellent showing in tax collection during the past year. The purchase of bonds, pointed out Mr. Frind, was a good habit for citizens to get into and an excellent habit for municipalities to encourage among their citizens.

A man earning wages or on a salary would be educated to look ahead and by the purchase of a bond could lay aside in advance the amount which would be required by him for taxes in the following years. He would for the time he retained his bonds be obtaining interest on his money at the best rates. Similarly a man arranging his household budget ahead could invest in bonds and in this way save the amount at any time which he knew he would require in a year or years to come.

The lesson of thrift taught by the purchase of bonds was a valuable one, stated Mr. Frind. Capital was simply accumulated savings and it was capital that carried the country forward. Capital had been very instrumental in the winning of the war.

Mr. Frind was introduced by W. E. Wasson who pointed out how well Kootenay and the Boundary districts were doing in the loan campaign. This district, he stated, was doing better than any other portion of the province.

He later stated he approved of the acceptance by the city of bonds in payment of taxes and would be glad to recommend the authorization of such action to the city council.

D. Guthrie, chairman of the local canvassing committee thought the idea a good one so long as the city accepted the bonds at par.

J. W. Holmes, chairman of the publicity committee, spoke of the large amount of the various loans floated by the dominion which was spent in British Columbia. He was of the opinion that if the province went well over the top the government would be in honor bound to spend a good proportion of the money in the province. "If we want a prosperous British Columbia we will have to put our hands in our pockets and dig down," he stated.

He was in favor of the plan whereby the city would accept bonds in payment for taxes, at their face value.

Other members of the committee and Mayor J. A. McDonald expressed similar views.

Mr. Frind leaves this morning on a visit to Fernie and other Crow points.

Rev. Joseph Herdman, Methodist pastor at Trail is paying a visit to Nelson, He will return to Trail this morning.

Social and Personal

W. Fraser left on the Crow boat yesterday morning for a three months holiday at his home in Aberdeen, Scotland.

Passengers arriving from the prairie report an extreme temperature of 35 degrees below zero, at some points in the wheat belt.

According to word from Edgewood Mrs. Bangs, of that community, known to the Arrow lakes district as "Grandma" Bangs, died Friday, at the age of 89 years. The funeral was set for yesterday.

Owing to the absence of George Johnstone, secretary of the hospital board, at Penticton, where the synod of Kootenay is convened, the monthly session of the board, due yesterday, was postponed to next Tuesday.

Mrs. A. Wallach and Mrs. Percy Williams, of Nelson, returned last night from Creston, where they went to meet Mrs. David Mackintoch, and her two daughters, Sh'ele and Jessie, who were on their way from Scotland to make their home with Mrs. Wallach.

STORK PLUGS BALLOT BOX AGAINST MALES

Four Little Girls Arrive at Maternity Ward of General Hospital—Nine Babies on Roll

According to the latest advices from Grandfather Stork; if something is not done to stem the tide of feminine immigration, the male purlieus on will soon have to bid farewell to political office, and all preferment that depends on possession of the majority.

The maternity ward of the Kootenay Lake General hospital received the wee daughter of Mr. and Mrs. Henderson Cleland of Proctor, Sunday.

Monday recorded the advent of wee Miss Drain, daughter of Mr. and Mrs. S. Drain, of Castlegar.

Yesterday there were two more arrivals of members of the fair sex, Mr. and Mrs. James Ferguson, of Proctor, and Mr. and Mrs. H. W. King, of Nelson, being the favored parents.

Altogether, nine babies are on the roll of the ward at the present time.

BRING SCHOOLING TO ISOLATED FAMILIES

Children in Kootenay Without School Facilities May Be Taught By Mail

Children in the Kootenay district who are of school age, but are without school facilities in their home neighborhood, are to have schooling brought to them by means of the correspondence method, Assessor Ed. Ferguson announced yesterday.

An outline of the scheme, which has been worked out by the provincial department of education, is contained in a letter which Mr. Ferguson has received from James Hargreaves, instructor in the correspondence courses in coal mining, whose office is in the Parliament buildings, Victoria. Mr. Hargreaves writes:

"Several months ago the education department of this province decided to open up a correspondence school for coal miners who wish to prepare for certificates of competency under the Coal Mines act of British Columbia.

"By the above method, they have also decided to assist any children who have not the advantage of being able to attend school, and are living in outlying districts. Text-books and tuition are free.

"Will you please inform the families in your district, who are not at present receiving any education, that they have the privilege of receiving instruction in school subjects by correspondence."

CLOSE CO-OPERATION IN MISSION FIELDS

A conference in relation to missions of the Methodist and Presbyterian denominations in the Kootenay was held yesterday, at St. Pauls church by delegations respectively from the presbytery of Kootenay and from— the district meeting.

While in several particulars the two denominations' have been closely associated in mission work in this district, in a few cases they have been competing, in a sense, in small communities or sections, where the merging of interests would obviously be of advantage.

Rev. Hillis Wright, of Grand Forks, moderator of the synod of this presbytery, and Dr. J. T. Ferguson, of Calgary superintendent of missions for Alberta and British Columbia, were the outside representatives of the Presbyterians, and Joseph Herdman, of Trail, and Dr. J. H. White, of Sardis, were the outside representatives of the Methodists. The conference was also attended by Rev. J. P. Westman, Rev. D. T. McClintock, Capt. D. C. McMorris, and J. A. Irving.

NELSON NEWS OF THE DAY

There will be a special meeting of the city council tonight at 8 o'clock in the council chamber of the city hall. (5097)

Plan to spend every Saturday night at the Y. M. C. A. Good entertainments of varied nature. Admission 25 cents (5017)

St. Paul's ladies aid will hold their annual bazaar on the 5th of December. (5096)

For messenger boy phone 19. (4978)

Repairing. Skates ground. Kitto, opposite Post Office. (5026)

PARADE 'SHUN!

Right turn, quick march, now none of that this year boys. Lots of skating, lots of fun, your skates will need sharpening, take them to Taylor the Tinker he'll fix them. (5082)

Do not forget the Library Dance in the Central school on Nov. 21. The teachers intend to make it the best of the season. (5085)

The Daughters of Scotia will meet tonight at K. of P. Hall at 8 o'clock. Officers meet 7:30. Initiation. (5088)

Reserve Tuesday next, Nov. 18, for the supper at the Methodist church from 5:30 to 8:00 o'clock. (5089)

You cannot afford to miss the entertainment in the swimming pool at the Y. M. C. A. next Saturday night. Admission 25 cents. (5092)

Wild cherry, spruce and tar cough syrup 25 cents and 50 cents bottle at Rutherford Drug Co. (5048)

DANCE—Friday Nov. 14, at the Eagle hall. Tickets 75 cents. Dancing 9:15 sharp. Refreshments. (5059)

The Fraternal Order of Eagles meets tonight at 8 o'clock. (2783)

The Ladies of the Presbyterian church will hold their annual bazaar on Dec. 5. (5095)

See the tableaux from Chou Chin Chow at the Presbyterian church on Nov. 19. (5094)

"Makes more bread and better bread" PURITY FLOUR "ask for it"
The Brackman-Ker Milling Co., Ltd.

Cold Breaker
DOMINION CASCARA BROMO QUININE will BREAK up a COLD very quickly.
25c Per Package
Canada Drug & Book Co
EDISON PHONOGRAPHS
Mail orders filled promptly
PHONE 81.

IT IS surprising the number of people that go about these days, in all walks of life under the handicap of defective vision.
It is also surprising the neglect and thoughtlessness that the ordinary person exercises in respect to their eyes. This is well worthy of your consideration. Consult us.
J. O. Patenaude
OPTOMETRIST

NEW SEASONABLE ARRIVALS At the Ideal
NEW BRAZIL NUTS, Pound 50c
DOMINION VEGETABLE SOUP, 2 for 25c
LIBBY'S SLICED PINEAPPLE, Small Tins 25c
Large Tins 45c
OLYMPIC PANCAKE FLOUR
VAN CAMP'S TASTY LUNCHEON, DINNER OR SUPPER DISHES
HOT MEALS For Cold Weather
READY IN A MINUTE
SPAGHETTI, with Tomato Sauce and Cheese, Large ..... 25c Small 15c
PORK AND BEANS, in Tomato Sauce, Individual ..... 10c Medium ..... 15c Large 25c
SOUPS—You have tasted Van Beans, now try the Soups—Chicken, Tomato, Oxtail and Vegetable, and Clam Chowder. 2 cans 35c
THE Ideal Cash Grocery
LIMITED
PHONE 265

The Starland Theatre
It's a Goldwyn Picture
Tom Moore
—IN—
"One of the Finest"
Something New In This One!
Third Episode
RUTH ROLAND IN
"The Tiger's Trail"
"Danger Signals"
LLOYD COMEDY
Friday and Saturday
D. W. GRIFFITHS IN
"THE GIRL WHO STAYED AT HOME"

A. Higginbotham
(Expert Optical Service)
GRADUATE
OPTICIAN AND OPTOMETRIST
K. W. C. Block, Nelson.

STOCK UP ON
MAZDA LAMPS
ALL SIZES AT
Fleming's Store
FAIRVIEW
GROCERIES AND DRYGOODS

Johnson's Greenhouse
We have in stock a fine selection of bulbs:
HYACINTHS, TULIPS, DAFFODILS and CROCUSES
Plants for the home
SNOWDROPS, FERNS, CYCLAMEN and PRIMULAS
Cut Flowers
Carnations, Chrysanthemums
PHONE 342
Greenhouses, Cor. Front & Cedar Street.

HIDES
Send for Price List—Get highest quotations for Hides and Furs.
J.P. Morgan
BOX 417—NELSON.

SEE OUR LINE OF
$35.00 Overcoats
THIS NEW STOCK HAS JUST ARRIVED
Campbell's Wardrobe
503½ BAKER STREET.

Your Children's Eyes
If they show the least sign of strain the eyes should be examined. Eye defects that exist in youth become aggravated and more difficult to correct later on. Near-sightedness handicaps the children's education, affects their physical conditions, often stunting their growth and closing to them many of the beauties of the world about them.
J. J. WALKER
JEWELER AND OPTICIAN

"BEST MEDICINE FOR WOMEN"
What Lydia E. Pinkham's Vegetable Compound Did For Ohio Woman.
Portsmouth, Ohio.—"I suffered from irregularities, pains in my side and was so weak at times I could hardly get around to do my work, and as I had four in my family and three boarders it made it very hard for me. Lydia E. Pinkham's Vegetable Compound was recommended to me. I took it and it has restored my health. It is certainly the best medicine for woman's ailments I ever saw."—Mrs. SARA SHAW, R. No. 1, Portsmouth, Ohio.
Mrs. Shaw proved the merit of this medicine and wrote this letter in order that other suffering women may find relief as she did.
Women who are suffering as she was should not drag along from day to day without giving this famous root and herb remedy, Lydia E. Pinkham's Vegetable Compound, a trial. For special advice in regard to such ailments write to Lydia E. Pinkham Medicine Co., Lynn, Mass. The result of its forty years experience is at your service.

We desire to thank the Fire Department and all others who assisted so ably in fighting the fire at our garage yesterday. Our transfer and livery business is being carried on as usual at the old premises.
Nelson Transfer
Phone 35

BREAD
IS THE
Most Healthful Food
You can eat. Choose
Mother's Bread
Because it is most Delicious
Chequette Bros.
Sole Manufacturers
NELSON, B.C.

GEM
Hale Hamilton
In a 5-part comedy-drama that fully live up to its name
"Full O' Pep"
SCENIC REEL
SCREEN MAGAZINE
Coming
LIONEL BARRYMORE
—IN—
"Raffles"

John Daly of Ymir
Wishes to announce to his friends that he is now doing business in the old stand on Baker Street, Nelson, known as the
Cabinet Cigar Store
MAIL ORDER ATTENDED TO PROMPTLY
Smoking Tobacco, Snuff, Pipes and Full stock of Cigars, Cigarettes, Other Smokers' Supplies.
JOHN DALY

I HAVE A COMPLETE STOCK OF
HIGH CLASS FURS
To select from and am able to sell at a reasonable figure, having purchased skins before the rise in prices. Furs made to order and remodelled.
G. GLASER
Manufacturing Furrier, Nelson, B. C.
HIGHEST PRICE PAID FOR RAW FURS

Gerrard Lumber Company, Ltd.
GERRARD, B.C.
Local Office: Annable Block, Nelson, B.C.
MANUFACTURERS OF
Mountain Hardwood, Cedar and Pine Lumber
Prompt attention to orders for Mining Timber.

Nothing is More Suggestive
of the regard in which the deceased was held than a substantial, well finished
MONUMENT
It is a lasting monument to their worth.
We can supply handsome monuments of granite or more modest stones of marble varying in price according to material and labor expended. Let us furnish that monument you are looking for.
Kootenay Granite and Monumental Company
Box 865, Nelson, B. C. Phone 164

Worth the Money
BORSALINOS AND STETSONS
Will outwear two hats of most any other makes. The quality, colorings and finish are unequalled by other manufacturers.
Price ..... $8.00 AND $8.50
Emory & Walley

Don't Let a Small Fire Grow
TO A BIG LOSS
BUY A
Johns-Manville Fire Extinguisher
Can be operated by anybody, in any position—anywhere
PRICE $12.50
Wood-Vallance Hardware Co., Ltd.

FOR RENT
Seven Roomed House on Victoria Street, $20.00 per month; water paid. In exceptionally good condition.
Five Roomed Brick House on Victoria Street, $12.00 per month; water paid.
Six Roomed House, cor. Falls and Silica, $12.00 per month; water paid.
Two Roomed House, cor. Gore and Cedar, $6.00 per month; water paid
Four Roomed House, Water Street, $8.00 per month; water paid.
HIGHEST MARKET PRICES PAID FOR VICTORY BONDS
Charles F. McHardy
INSURANCE PHONE 106 REAL ESTATE

CLASSIFIED ADS BRING RESULTS