The Daily News has the largest circulation of any daily newspaper in Canada in proportion to the population of its home town.

The Daily News

The Daily News carries the full night leased wire news service of Canadian Press, Limited, which includes the Associated Press service.

VOL. 17 No. 64 — NELSON, B. C., WEDNESDAY MORNING, JUNE 26, 1918 — 50c PER MONTH

LEGISLATIVE ... JUN 29 ... VICTORIA, B.C.

IRISH QUESTION PREMIER'S TOPIC

Lloyd George Says Subject Is Baffling

APPEALS TO SIR EDWARD CARSON

Secretary Shortt Sums Up Situation in Address

(By Daily News Leased Wire.)

LONDON, June 25.—Premier Lloyd George in the house of commons today appealed to Sir Edward Carson to show the same spirit he displayed two years ago and subsequently, "in using his very great abilities and unrivaled influence in Ulster to try to secure some measure looking to the willing assent of the Irish people to complete unity."

The government, he said, stood by the policy it had proclaimed on April 9, but the method of administering, the government must be advised by the men it had entrusted with the administration of Ireland.

Baffling Question.

Mr. Lloyd George said the Irish problem was the most baffling that had ever come under the consideration of the government or of parliament. It had baffled many governments that had more time to consider it than the present one. It was causing much difficulty and perplexity to a government charged with the most tremendous responsibility ever imposed on any government in Great Britain. The problem was how to govern the country without having the full assent of its people.

The premier said he did not believe it beyond the power of parliament to carry through a measure of home rule for Ireland which would deal justly and equitably with the legitimate objections of a large part of the Irish community. Dealing with the evidence of the conspiracy, he said it was the same evidence that was adduced in 1915. It was lost for some time and then recovered. The government realized the significance of what was going on. It would be quite impossible to publish the character of the evidence but there was no doubt in the minds of any one who had examined it that there existed a very serious conspiracy, in which powerful people in Ireland were engaged in an effort to subvert British rule in Ireland.

The differences this made, the premier continued, was that the atmosphere of assent which was going on inside Ireland and parliament was disturbed and in conclusion was positively antagonistic.

Folly of Force.

In the second place, he said, there was the attitude of the Catholic church, which associated itself with the challenge of supremacy. He believed it would be an act of folly to try to force home rule through under these conditions and unless the existing attitude was removed he regarded the action of the Sinn Feiners and others concerned in the plot as attempting to deal a deadly blow at the British Empire at a moment of great peril, by challenging the whole supremacy of the British parliament as the deadliest blow to the liberties of Ireland that had been dealt in his time. Whatever folly there might be of attempting to press through a measure of self government until this emotion had subsided, the folly of abandoning every attempt to secure Ireland's assent to imperial rule would be still greater folly, said Mr. Lloyd George. He added that he still was hopeful of the restoration of conditions in Ireland which would recreate the conciliatory spirit which at one time dominated all parties in England and Ireland and "that we should be able to secure a settlement of the problem during the war."

As War Problem

Nobody could imagine, the premier continued, that anyone charged with the tremendous problems committed to the government's care was going to seek for trouble by trying to effect a settlement in Ireland, or of any domestic problem, unless it is forced upon them as a war problem. Not to settle it was not merely increasing the government's difficulties in conducting the war, but it was also increasing the difficulties of the United States government in conducting the war. "This fact is brought home to us constantly," the premier said, "and a settlement would help in the prosecution of the war in that country, which at the present time is more vital to use when America is pouring out her best men to come to our assistance."

The premier said he hoped parliament would not allow any temporary bitterness, aroused by the follies of the last few weeks in Ireland, to interfere with the prosecution of that policy. Ireland, he continued, should take her share in the war.

The allies were fighting for the principle for which Ireland has struggled, he said, and he hoped Ireland was prepared voluntarily to take her share in the struggle at any time. It was the duty of the government first of all before it took any further action in the matter, to see that Ireland had the opportunity of entering the struggle voluntarily.

Communicate by Messages

Secretary Shortt said that the government had found that Germany was in touch with Ireland and that not only were messages going to Ireland from a German source, but that they were going from Irish sources to Germany.

The collapsible boat in which the man, who is now in prison, landed in Ireland from a submarine, Mr. Shortt said, was made of canvas, similar to that made at Hanover before the war.

Mr. Shortt said the government knew that at a certain port of Germany a large amount of ammunition was loaded into a German submarine and that, moreover, submarines had been seen in localities where the destruction of shipping could not have been their object.

Circumstances Changed

Mr. Shortt said that since the premier had announced the government's policy with regard to Ireland circumstances had entirely changed, there being two main causes for the change. The first and most far-reaching cause, he said, was the discovery of a German plot in Ireland which he had hoped he would be able to satisfy the house was a real and imminent danger to the country. In addition, there was the fact that the feeling in Ireland against conscription and the movement which necessarily followed that feeling had been used by the extremists in a physical movement in conjunction with the German plot.

The speaker said he did not, for a moment, say that any substantial proportion of those in Ireland, who were opposed to conscription, had any knowledge that they were being used to further a German plot.

German Plot, Fact

Mr. Shortt said that Sinn Feiners had been captured in the anti-conscription movement. It had been declared that the German plot was a

(Continued on Page Six.)

USE SUBSTITUTES FOR FLOUR, ORDER

Restricts Consumption of Wheat Products

EFFECTIVE ON AND AFTER JULY 1

Port Arthur Is Dividing Place---Affects the Retailers

OTTAWA, June 25.—Compulsory use by bakers, confectioners, public eating places and private households of substitutes for wheat flour are prescribed in an order issued today by the Canada food board.

The order defines as substitutes for wheat flour, "pure and wholesome corn, oats, barley, rye, buckwheat, tapioca or potato flour, bran, shorts, oatmeal, rolled oats, rice, cornmeal, cornstarch, hominy, rye meal, tapioca or any mixture of same and potatoes." Four pounds of potatoes will be considered equivalent to one pound of other substitutes. The order provides that on and after July 1, one pound of substitutes must be used to every nine pounds of standard wheat flour.

On and after July 1 this proportion, so far as places east of Port Arthur are concerned, must be increased to one pound of substitutes to every four pounds of white or standard wheat flour. Quantities of substitutes available west of Port Arthur are at present too uncertain to allow of a date being named for an increase equal to that required for eastern Canada, but such increase will be made just as soon as the available supply of substitutes in western Canada is obtainable.

On and after July 15 no licensed dealer may legally have in his posession for sale any wheat or standard flour, unless he has also at all times a sufficient stock of substitutes to meet the demands of his customer at reasonable prices.

Persons at points east of, but not including Port Arthur, must purchase substitutes in the proportions of not less than one pound of substitutes to two pounds of wheat or standard flour, while persons west of, and including Port Arthur, must buy not less than one pound of substitutes to four pounds of wheat or standard flour. Dealers are forbidden, on and after July 15, to sell flour unless substitutes in the proportion stated, or to a greater proportion, are purchased.

On and after July 15 every baker must place on each loaf of bread a label or sticker bearing his name and address and the words "Victory Bread." The latter expression will guarantee that the prescribed amount of substitutes for standard wheat flour required by the Canada food board have been used in making the bread. Bread which does not bear such label or sticker may be seized.

The order makes it an offense for any person to sell or have in his posesion any product, in which white or standard flour is used, which does not conform to the requirements of the food board. The penalty for violation of the new regulations is a fine of not less than $100 and up to $1000 or imprisonment for a period of three months, or both fine and imprisonment.

THIS WILHELM IS INTERNED

Coast Authorities Sentence W. O. Peters—Said He Was German and Proud of It

(By Daily News Leased Wire.)

PRINCE RUPERT, B. C., June 25.—Wilhelm Otto Peters, long regarded by Queen Charlotte island authorities as a troublesome enemy alien, is in jail in Prince Rupert, having been sentenced to internment at Vernon by Magistrate Mallory and Harrison. Peters, who arrived this morning from Port Clements in custody of Corp. Buchanan, said at his trial that, though he had been naturalized as a Canadian, he was nevertheless a German and proud of it and that his time would come. His calling was that of rancher and logger. He was born in Halle, Germany, 42 years ago. He has been in northern British Columbia about eight years.

GERMANS LAND 3000 MEN AT POTI SEAPORT

(By Daily News Leased Wire.)

MOSCOW, June 18.—The Germans have landed a force of 3000 infantrymen and cavalrymen, together with artillery at Poti, on the Black sea, according to an official communication issued today.

Poti is a seaport in Trans-Caucasia, government of Kutas. It lies almost south of the Riona river and is connected by railway with Batum, Tiflis and Baku.

GEN. ALIEXOFF'S TROOPS TAKE IRKUTSK CITY

(By Daily News Leased Wire.)

LONDON, June 25.—The city of Irkutsk, Siberia, has been captured by Czecho-Slovak troops, under General Aliexoff, according to Berlin despatches received in Copenhagen and transmitted to the Exchange Telegraph company.

Gen. Aliexoff is the former commander in chief of the Russian army.

ALLIED AIRPLANES WORK IN HIGH WINDS

(By Daily News Leased Wire.)

LONDON, June 25.—The British official communication dealing with aviation issued tonight says:

"In spite of high winds Monday, our airplanes did a great deal of work. In the earlier part o fthe day a heavy rain made flying impossible but bombing behind the enemy's lines was carried out vigorously whenever the weather permitted. Fifteen tons of bombs were dropped.

"The enemy did not give our airmen many opportunities for combat. Two German machines were destroyed. Three of ours are missing."

NELSON AWAITS 'PEG ACTION

Sixteen Local Machinists Are Only Ones Out in City—No Statement.

Sixteen Nelson machinists are still on strike as the result of a call for sympathetic walk-out which originated in Winnipeg. Sheetmetal workers, steam fitters, electricians, blacksmiths, carmen and moulders are not among those who have quit, at least so far as present reports are concerned.

The local organization declines to make any statement regarding the situation beyond the fact that the local union has gone out in sympathy with the workers in Winnipeg. Action may depend on the meeting of the Winnipeg local which was to be held last evening.

"We have no statement to make to the press. We are on strike and enjoying the holiday," said P. P. Hughes, secretary of the local railway machinists' union.

The men met in the labor hall last evening to discuss the situation, but no announcement is made.

Nelson Out Now

WINNIPEG, June 25.—It was announced at a meeting of the strike committee of the employees of the Canadian Pacific railway mechanical departments tonight that information had been received to the effect that the war board, which was negotiating with division No. 4 of the railway mechanical and car department, storemen and freight handlers, had failed in its efforts and that negotiations had been broken off. The statement added that the committee representing the men has submitted an ultimatum to the government, the terms of which, however, were not disclosed.

The committee also stated that they had received information from the federation agents at Kenora, Brandon, Souris, Moose Jaw, Nelson and other points, where fewer men were employed, that the men would cease work on Thursday in sympathy with the men now on strike on the Canadian Pacific railway.

VICTORIOUS ITALIANS STILL PURSUE RETREATING ENEMY

KING VICTOR EMMANUEL'S MEN CLEAR LAST OF FOE REARGUARDS FROM WEST BANK OF TORRENTIAL STREAM AND TAKE UNDISPUTED COMMAND OF FRONT FROM PLATEAU TO THE ADRIATIC—TROOPS WHICH CROSSED FLOODED RIVER TO CHASE INVADERS CONTINUE HARASSING OPERATIONS AND ADD TO DISORDER OF THE THOUSANDS HURRYING BACK TO SAFETY.

SWOLLEN PIAVE NOW HINDERS CROSSING OF ALLIED ARMIES

ANOTHER RISE IN THE WATER LEVEL NOW TURNS TO DISAPPOINTMENT OF GEN. DIAZ' TROOPS WHOSE HURRIEDLY CONSTRUCTED PONTOON BRIDGES ARE BEING SWEPT AWAY DELAYING IMMEDIATE AND CRUSHING ACTIVITIES OF THE FORMER DEFENDERS.

(By Associated Press.)

The Italians at last have cleared the remaining Austrian rearguards from the west bank of the Piave river and now are in possession of the entire river front from the Montello plateau to the sea. At last accounts their forces, which crossed the stream in pursuit of the retreating Austrians, were still harassing them, inflicting heavy casualties and forcing the enemy to continue his disorderly retreat.

River Favors Enemy.

Fate, however, has turned somewhat its balance in favor of the Austrians, for the Piave river again has risen and some of the pontoon bridges the Italians had thrown across the stream have been carried away, making quick pursuit and the crushing of the Austrians, which Gen. Diaz had counted upon, impossible. The Austrians are declared to be rushing up reserves from the east in an endeavor to partly retrieve the situation.

Foe Admits Reverse.

The Austrian war office admits a reverse along the Piave, but announces that the retrograde movement had been carried out in accordance with plans and without loss of material. It is added that the Austrians have taken more than 50,000 prisoners from the Italians since June 15 and that the aggregate losses of the Italians in the fighting at the lowest estimate is 150,000 men.

Take Offensive in Hills.

Holding the upper hand along the borders of the Venetian plain, the Italians have turned on the offensive against the enemy in the mountain region and are attacking on various sectors. Notable gains of ground have been made and in addition to heavy casualties inflicted upon the enemy, a large number of Austrians have been made prisoners and 16 machine guns have been captured, according to Rome.

The Austrian war office, however, asserts that all attacks in this region have been repulsed.

Won Against Odds

ITALIAN HEADQUARTERS IN NORTHERN ITALY, June 25.—Italy's victory has been one of sense over blind courage. The Italians from the start had more artillery against them, but their fire was always accurate and quick, while the Austrian fire was diffused. The Italian infantry at times were opposed by five times their number, yet the Austrian troops were driven back, despite their splendid courage, which the Italian commander-in-chief, Gen. Diaz, has called unfortunate valor.

The secret of the Italian victory seems to lie in immediate counter-attacks, which were carried out wherever the enemy showed himself. Counterattacks were followed up by counter-offensive all along the line. Thus the enemy was never given any rest and never allowed to replenish his supply of his troops. The general feeling at headquarters is that, though the victory has been great, there are yet harder days ahead of the defending forces.

Candidates for Prison

"The Austrians now on this side of the Piave either are prisoners or else are candidates to become prisoners," was the way an officer, smiling, summed up the military situation this morning. The Austrians had been pursued all night by the cavalry on the eastern bank of the Piave. The cavalrymen were taking prisoners at will and at some points brought them back across the Piave, swimming the swollen river, which at many places was from eight to ten feet over its normal depth.

The resistance of the Austrians on the lower Piave from Capisola to Fossalata was very strong. For days they had the advantage of the natural fortifications of the dyke, which stand up from the river bank from 8 to 10 feet and furnished an almost impregnable defense. Even here, however, Italian patrols harassed them sorely.

ROME, June 25.—The text of the Italian official statement today reads:

"During yesterday the valiant troops of the third army, having obliged the last rearguard of the enemy to surrender, completely reoccupied the right bank of the Piave, capturing 180 officers and 1607 of other ranks.

"In the Tonale area our Alpini, in successful surprise attacks, captured all the garrison of an enemy advanced post southwest of Punta di Ercavallo.

"On the Asiago plateau, in the course of raids on the slopes of Monte di Val Della, 102 prisoners were captured.

"Along the northwestern front of the Grappa our troops were in action combined with heavy concentrations of artillery. Infantry thrusts, carried out with elan, effected heavy losses upon the enemy and gained us considerable advantages of ground. We captured seven officers and 1326 of other ranks and 16 machine guns.

"During the day yesterday and last night our airplanes carried out effec-

(Continued on Page Two.)

SEE GERMAN 'MOTHER SHIP'

Reported in West Indian Waters—Stated to Be Former Fruit Steamer

(By Daily News Leased Wire.)

NORFOLK, Va., June 25.—Reports of the presence of a fast and heavily armed German raider in West Indian waters were brought here today by masters of vessels arriving from South and Central America. The ship is said to be of the cruiser type, with a rakish build and clean lines. The fact that the raider made no effort to attack at least two vessels which sighted her, led the captains to believe that she is a "mother ship" for submarines which recently were operating off the Atlantic coast.

The raider first made her appearance 200 miles east of Hamilton, Bermuda, where she is reported to have sunk a large British steamship. Two American merchant ships were held, but managed to escape.

The raider was described by the ship captains as about 270 feet long with a speed estimated at from 15 to 20 knots an hour. Some of those who sighted the craft expressed the belief that she was a former fruit steamer, plying between the United States and Central America, which had been captured and armed by one of the submarines operating off the coast. In their opinion, the vessel was manned by some of the 70 odd men reported to have been in the crew of one of the submarines.

It also was said that both the British and American navies have been notified of the presence of the raider in the West Indian waters and that steps are being taken to protect shipping.

CAMPAIGN FOR FARM HELP

Department of Agriculture in Saskatchewan Will Search for Harvesters Despite Registration

(By Daily News Leased Wire.)

REGINA, June 25.—It was learned officially tonight that the provincial department of agriculture will conduct a vigorous campaign for voluntary farm help in the province this year, despite the registration of the man and woman power, which has just taken place.

It was also learned yesterday that Senator Robertson, chairman of the registration board, made an offer to the provincial government to loan the agricultural department the registration cards of the province when completed for the space of one week in order, as the offer said, to assist the department in ascertaining the manpower of the province for farm help. While the offer received most careful consideration, it was not accepted, it was learned, it being pointed out that the information, while valuable as a record, would be of no practical use, inasmuch as the provincial authorities would have no power of enforcing help to the farmers. Further than that, it would be impossible to make any practical use of the cards in so short a time as a week and the department stated they have no desire to delay the classification of the cards by the federal authorities.

ASK FRENCH TO JOIN IN SEAMEN'S BOYCOTT

(By Daily News Leased Wire.)

PARIS, June 25.—(Havas Agency)—French seamen are requested to join with the British marines in a boycott of Germany in a letter written to the Matin by J. R. Wilson, leader of the seamen of Great Britain.

It has been decided to exclude all Germans from crews and to carry no German goods. This action is in retaliation for the "shameful assassination of 15,000 non-combatant seamen."

RAISE EMBARGO ON CHINESE ACTION, REPORT

(By Daily News Leased Wire.)

LONDON, June 25.—The embargo on Chinese action in Siberia has been raised according to a Harbin despatch to the Daily Mail. The reason given for this action is that Russia is taking no steps to prevent the Germans from advancing in the east.

M'GOORTY WINS.

(By Daily News Leased Wire.)

RACINE, Wis., June 25.—Sergt. Eddie McGoorty of Camp Grant, Illinois, outboxed George Chip of Newcastle, Pa., according to the popular decision in a 10-round bout here tonight.

FOREIGN SECRETARY OF GERMANY TALKS PEACE

Admits End of War Impossible Through Purely Military Decision—Evades Belgium.

Simultaneous with the defeat of the Austrians in Italy and the spirit of unrest prevalent in the dual monarchy, comes another acknowledgedment from Germany that that country is desirous of peace. Through its foreign secretary, the German government has made the admission that the end of the war would hardly be expected through purely military decision alone and without recourse to diplomatic negotiations and that it was hoped Germany's enemies would realize that in view of the resources of the Teutonic allies victory for the entente was a dream.

The foreign secretary was evasive with regard to the future status of Belgium, but asserted that the fundamental views of the imperial government differed from those ascribed to it by British statesmen. The aims of Germany and her allies, he said, included a strong and independent existence, "within boundaries drawn for us by his territory," overseas possessions corresponding with their wealth and freedom of the seas.

In response to a recent speech by Mr. Asquith, the former British premier, in which he said that Great Britain would not turn a deaf ear to a peace proposal not couched in ambiguous terms, the foreign secretary declared that Germany could make a like declaration "'knowing it also to be our policy."

One of the most remarkable utterances of the foreign minister was in the connection in which he placed the onus for starting the war on Russia, with France and Great Britain next in order culpable.

"By the treaty of Brest-Litovsk," said Dr. von Kuhlmann, "Courland and Lithuania were severed from the Russian empire. It was from the outset clear to the negotiators that the partition of the Baltic region by the line fixed in the peace treaty was bound to create an extraordinarily difficult situation. The historical internal coercion of the entire Baltic region suggested at that time objections against the possibility of a last separation between Livonia, Esthonia and Courland. But conditions arising from the difficult situation created, on the one part, by the complete dissolution of the Russian state, and on the other for us by the desire and necessity of arriving at certain settlements in the east involved for us the necessity of concluding peace as it was done.

"In agreement with the entire Ger-

(Continued on Page Two.)

SAYS ROMANOFF WAS MURDERED

Claim Russ Red Guards Killed Former Czar—Conflicts With Former Report

(By Daily News Leased Wire.)

COPENHAGEN, June 25.—Russian Red Guards have broken into the residence of Nicholas Romanoff, the former Russian emperor, at Ekaterinburg, and murdered him, according to the Russian newspaper Vjia, says a Stockholm despatch to the National Tidende.

A despatch received in Berne on Saturday quoted the Zeitung Ammittag of Berlin as saying that the former Russian emperor had been transferred from Ekaterinburg to Moscow for safe keeping. The former emperor and the empress and one of their daughters were transferred to Ekaterinburg from Tobolsk on May 4. Czecho-Slovak troops, who had been operating on the Siberian railway, have been reported in the vicinity of Ekaterinburg.

WASHINGTON, June 25.—Senator Sutherland of West Virginia, Republican, is entitled to his seat in the United States senate, the senate privileges and election committee decided today in dismissing the election contest brought about a year ago by former Senator Chilton.

RAIDING OPERATIONS CONTINUE IN FRANCE

French Carry Out Successful Raids and Take Numerous Prisoners—Berlin Statement.

On the front in France and Belgium bombardments and raiding operations, the latter in considerable strength, continue. The French, near Leport, north of the Aisne, have repulsed a German attack, but on several other sectors, notably in the Woevre and in Lorraine, themselves have carried out successful raids and taken prisoners. The Canadians near Arras have successfully carried out an enterprise which netted them 23 prisoners and six machine guns. The Germans are bombarding the British front east of Amiens.

French Conduct Raids.

PARIS, June 25.—The French official statement issued tonight says:

"Between the Oise and the Aisne raids enabled us to take prisoners. The artillery activity was spirited in various sectors south of the Aisne particularly in the region of Silly-la-Poterie.

Haig's Statement.

LONDON, June 25.—Field Marshal Haig's report from British headquarters in France tonight merely says that nothing of special interest has occurred.

Berlin's Statement.

BERLIN, June 25.—The official communication issued today says:

"The artillery fire, which had been moderate throughout the day, increased in the evening on isolated sectors. Reconnoitering activity continued.

'South of the Scarpe and on the west bank of the Avre we captured prisoners. After strong artillery preparation, the enemy attacked with several companies on the north bank of the Aisne, but was repulsed by counter thrusts.

"The number of American and French prisoners brought in has increased to more than 60."

MINOR OPERATIONS TAKE PLACE IN EASTERN THEATRE

(By Daily News Leased Wire.)

PARIS, June 25.—An official statement on operations in the eastern theatre, June 24, reads:

"On the right bank of the Vardar the enemy artillery shelled our batteries and bombarded our positions northwest of Nayadag. On the Serbian front enemy detachments, which attempted to reach our lines, were repulsed. North of the Devole we improved our positions, occupying Ormasia. In the course of aerial operations during the day, two enemy machines were brought down and a third was compelled to land in a damaged condition."

Leading Hotels of the West

Where the Traveling Public May Obtain Superior Accommodation.

The Hume

George Benwell, Prop.

CANADA FOOD BOARD

License No. 10-1288

A la Carte Table d'Hote

Service Unexcelled.

Special Summer Sunday Dinner, $1.00

Tea Room open daily, 10 a. m. to Midnight.

Music and Dancing.

Ices, Ice Cold Drinks, Light Refreshments.

Afternoon Tea, 3 to 5.....25c

New Summer Verandah now open to the public. Coolest spot in Nelson.

HUME—F. W. Finn, Vancouver; Mrs. J. Hells, Trail; C. R. McDougall, Vancouver; Otis Hawkins, Hall; H. E. Bodine, New Denver; Mr. and Mrs. F. E. Curlridge, Spokane; J. W. Cunningham, St. Paul; C. Cunningham, Sandon; W. L. Taylor, Spokane; G. B. Merritt, Chatham, Ont.; W. R. Salisbury, Salmo; Mrs. A. B. Bennett, Gordon Bennett, Bonnington; J. M. Cavnert, Marcus; A. C. O'Neill, Ymir; Mr. and Mrs. M. W. Hustes, Calgary; P. Pearson, Montreal; A. E. Hill, Belowna; P. L. Leamy, Balfour; Mr. and Mrs. T. J. Davidson, Calgary; K. Smith, Billings, Mont.; B. C. Buell, Seattle; R. T. Buxton, Vancouver; R. Lishman, Montreal; A. C. Mesker, Midway.

Queen's Hotel

European and American Plan.

Steam Heat in Every Room.

A. LAPOINTE, Proprietor.

QUEENS—H. S. Nelson, New Denver; J. T. Price, Mrs. J. Price, T. Price, Ymir; T. W. Bailey, D. Reilly, Nakusp; G. A. Smith, Ymir; Mrs. Jackson, Vancouver; E. J. Roseberaugh, Medicine Hat; A. G. Lawrence, Lethbridge; C. A. Daw, Cranbrook; Mrs. Bjerkness, Vancouver; A. Sherman, Cascade; H. P. Jackson, Paulson; S. F. Dawson, Vancouver.

Madden House

M. J. MADDEN, Proprietress.

STEAM HEATED

Corner Baker and Ward Sts., Nelson

MADDEN—D. Dayle, Willow Point; J. McCune, Kansas City; T. Turner, New York; A. Williey, Marcus; W. T. Ginthes, Medicine Hat; J. Dunk, Lethbridge; W. T. Weir, T. M. Ginthy, Medicine Hat; C. McIsaac, Ymir; W. Graham, Grand Forks.

The Kootenay Hotel

MRS. MALLETTE, Proprietress

A Home for the World at $1.25 a day. First class dining room. Comfortable rooms.

518 Vernon Street, Near Postoffice.

KOOTENAY—R. Wilde, Salmo; J. Witick, Phoenix; J. Peterson, Vancouver.

Grand Central Hotel

J. A. ERICKSON, Prop.

Opposite Postoffice.

Room and Board, $35 per Month.

European Plan, Rooms 50c up. Meals, 85c.

GRAND CENTRAL—C. H. Oborne, Ralph Oborne, Lacombe, Alta.; W. J. Oborne, Robson; John Oberg, Slocan City; H. L. Jackson, J. A. McAllister, Ymir; Nick Rohan, Cranbrook; Frank Fraser, Mrs. H. N. Holtby and family, Creston; Alex Robinson, Phoenix.

Nelson House

ELI JULIEN, Proprietor.

European Plan.

Cafe Open Day and Night.

35c—Merchants' Lunch, 12 to 2—35c

Phone 275 Rooms, 50c and up.

NELSON—R. L. Douglass, Nakusp; W. Thornton, Revelstoke; Alex Innes, Cranbrook; J. Smallwood, A. Keneton, Bird Creek; F. Buxton, Regina; W. A. Jones, Chicago; R. T. Gordon, E. Marlhin, Winnipeg.

New Grand Hotel

STEAM HEATED.

Hot and Cold Water in Every Room.

American and European Plans.

NEW GRAND—A. Bensick, Simon Mirp, L. Marnsich, T. Shorar, P. Seaback, city; C. Hiltz, Armstrong; J. Shernon; L. Torolich, Carmi; G. Bang, Greenwood.

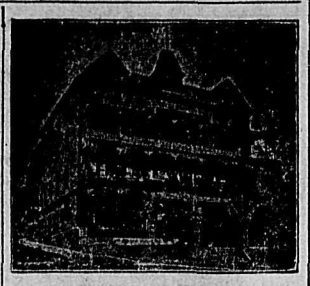

The Strathcona

Newly Organized Under H. W. SHORE, PROPRIETOR

A real travelers' home, where the sample rooms are all above ground, well lighted with natural light—no basement sample rooms.

Bedrooms are large, airy and quiet, giving the traveler real rest.

The Strathcona is right in the centre of the business section, but is just off of the main street, giving greater quiet.

To the tourist it is the ideal hotel, as the three spacious balconies give an excellent view of the lake and mountains.

Special Rates to Boarders and Families

American or European Plan

Tremont Hotel

Nelson, B. C.

STEAM HEATED.

European and American Plan. Restaurant in Connection. Regular Meals and Short Orders.

A. CAMPBELL, Proprietor.

TREMONT—N. McInnis, Lethbridge; J. Armstrong, P. Douglas, L. V. Anderson, city.

THE STANDARD RESTAURANT.

320 Baker Street—two doors west of Stanley.

OPEN DAY AND NIGHT.

12 to 2, Special Lunch .....35c.

YOUR PATRONAGE SOLICITED.

The Club Hotel

NELSON, B.C.

First Class Rooms, 35c and 50c

By the Week, $1.75, $2.00, and $2.50

Fernie and Lethbridge Beer and Porter on Tap.

NO MEALS SERVED

Tulameen Hotel

PRINCETON, B.C.

The best known workingman's hotel in town. Hot and cold water baths, etc. Rooms 50c per night. Free auto meets all trains. Stage auto leaves hotel daily for Copper Mountain and Mill Side.

Proprietor, D. O'Brien.

Summer and Fishing Resorts in Kootenay and Boundary

WHERE THE FISHING IS GOOD

Outlet Hotel

PROCTOR

Fishing, Boating, Bathing, Tennis Courts

W. A. WARD, Prop.

Rates Reasonable. Good Meals

SPEND YOUR HOLIDAYS AT

Halcyon Hot Springs Sanitarium

AND STOCK UP WITH HEALTH.

If you suffer from muscular, inflammatory, sciatica or any other form of rheumatism, or from metallic poisoning of any sort don't delay. Come at once and get cured. Most complete and best arranged bathing establishment on the continent. All departments under one roof, steam heated and electric light.

Rates: $3 per day or $17 per week.

DAVIS & DAVIS, Props.

Halcyon, Arrow Lakes. B.C.

AUTO OWNERS TO WORK AGAIN TODAY

Will Meet at 1:30 and Proceed to Sections of Granite Road.

Automobile owners in the city plan for a big day today when they will again work on improving the Granite road. They will meet at the Nelson Transfer at 1:30 and will proceed to the sections of the road where the work is to be done.

Mayor M. R. McQuarrie stated last evening that the owners had plenty of shovels and other tools for those who would volunteer to help. The men state their satisfaction with the result of last Wednesday's work and believe that the roads around Nelson can be made quite fit for automobile travel.

Each owner is urged to bring his friends and there is plenty of room for anyone who will help, road building enthusiasts say.

A Classified Ad. will bring results.

ONLY MEDICINE MADE FROM FRUIT

Extraordinary Success which "Fruit-a-tives" Has Achieved

One reason why "Fruit-a-tives" is so extraordinarily successful in giving relief to those suffering with *Constipation, Torpid Liver, Indigestion, Chronic Headaches, Neuralgia, Kidney and Bladder Troubles, Rheumatism, Pain in the Back, Eczema* and other Skin Affections, is, because it is the only medicine in the world made from fruit juices.

It is composed of the medicinal principles found in apples, oranges, figs and prunes, together with the nerve tonics and antiseptics of proven repute.

50c. a box, 6 for $2.50, trial size 25c. At all dealers or sent postpaid by Fruit-a-tives Limited, Ottawa

SWAIZEMA CURES ECZEMA

Guaranteed and sold in Nelson by CANADA DRUG & BOOK CO.

FOREIGN SECRETARY OF GERMANY TALKS PEACE

(Continued from Page One.)

man public we resolved to give car to *Livonia's appeal for help and replace* the reign of terror carried on by the Red Guards by a reign of peace and order. The inhabitants of these provinces, mindful of the misgovernment and terrible sufferings which they must endure, turned to the German authorities."

After referring to the discussion which had taken place with the soviet government, Dr. von Kuhlmann said that a conference was about to take place in Berlin under its presidency, at which an attempt would be made to bring about friendly agreement on all points still pending.

"I can express the hope that the discussions will correspond with the requirement and wishes of the populations there and the interests of the German people," the secretary added. "I will not go more closely into the future of Courland and Lithauia, which lie mainly within the domain of the home department."

Hertling Speaks.

AMSTERDAM, June 25.—Speaking in the reichstag today, Imperial Chancellor Count von Hertling said:

"I said that these four points of President Wilson might possibly form the basis of a general world peace. No utterance of President Wilson whatever followed this, so that there is no object of spinning any further the threads they started."

Belgium Question.

"We regard Belgium as one question in the entire complex. We must, however, decline to make, as it were, a prior concession by giving a statement on the Belgian question which would bind us without in the least binding the enemy.

"Mr. Balfour, moreover, by way of precaution, has added that we must in no way imagine that any agreement on the Belgian questions exhausts the stock of English or entente wishes. He prudently abstained from declaring those points in which he intends to announce more far reaching claims or desires. The supposition is not *unjustified* by previous experiences that while these words, on other hand, were addressed to Paris, covetous desire floated across the Mediterranean to parts of Palestine and Mesopotamia at present occupied by the British troops.

"I hear already the justification that will be duly given for such desires, namely, that England could not possibly make such sacrifices of lives and treasure without reserving for herself most of the gains.

"As regards the peculiar course of events, the imperial chancellor and I have decided that in the present state of events peace proposals can hardly be expected from speeches we shout to each other. We, too, can adopt the words spoken by Mr. Asquith."

He quoted from Mr. Asquith's speech of May 16, in which the former premier said the British government would not turn a deaf ear to a peace proposal if it was not couched in ambiguous terms.

"We, likewise," he added, "can make the same declaration, knowing that it is also our policy.

"Once the moment arrives that the nations which are at present locked in battle will exchange peace views, one of the preliminary conditions must be a degree of mutual confidence in the other's honesty and chivalry.

"For so long as every overture is regarded by others as a peace offensive, as a trap or as something false, for the purpose of sowing dissension between the allies; as long as every attempt at a rapproachement is denounced by the enemies of a rapprochement in the various countries, so long will it be impossible to see how any exchange of ideas leading to peace can begin.

"Our position on the battle fields, our enormous military resources and the situation and determination at home permit us to use such language. We hope that our enemies will perceive that in view of our resources the idea of victory for the entente is a dream, an illusion, and that they will in due course find a way to approach us with peace offers which will correspond with the situation and satisfy Germany's vital needs."

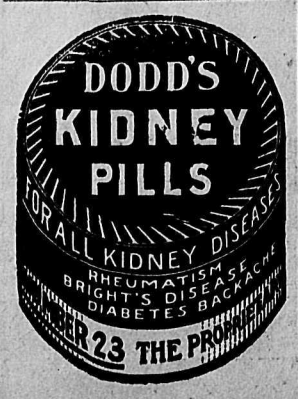

VICTORIOUS ITALIANS STILL PURSUE ENEMY

(Continued from Page One.)

tive bombardments. On June 23 and 24, nine enemy machines were brought down."

Austrian Statement.

VIENNA, July 25.—Yesterday the mountain front between the Asiago plateau and the Piave again was the theatre of violent fighting. The enemy did his utmost to recapture the hill position lost June 15. During the greater part of the day there was bitter fighting in many places.

"In the Montello region and south of it, the enemy is feeling his way to the Piave with patrols. In the San Dona di Piave *district, covering troops* which are protecting the crossing of our divisions, have had to ward off strong attacks during the past few days.

"Here also we have been able to carry out our movement in accordance with plans and without loss of material.

"Since June 15, the Italians have lost over 50,000 prisoners, including about 1100 officers. The total losses of the enemy at the lowest estimate is 150,000 men."

Claim 50,000 Prisoners.

VIENNA, June 25.—The Italian losses since the Austrian offensive began have aggregated 150,000 at the lowest estimate, says the Austrian official communication issued today. Since June 15, more than 50,000 prisoners, among them about 1100 officers, have been taken, the statement adds.

Dejection in Vienna.

GENEVA, June 25.—La Susse says it learns the Austrian defeat in Italy has caused profound dejection in Vienna where demonstrations are taking place in the streets and at Prague, where the inhabitants are demanding peace.

The German newspapers are scarcely mentioning the retreat of the Austrians. As an example, the Conztantz Zeitung asks: "Must German troops be continually diverted from the important western front to bolster up our weak allies?"

WAR VETERANS REFUTE CHARGE OF MRS. WRIGHT

(By Daily News Leased Wire.)

KINGSTON, Ont., June 25.—The Army and Navy Veterans have, in a strong resolution, taken measures against Mrs. Gordon Wright, president of the W. C. T. U., to task for her unwarranted statements against the soldiers and their living while fighting on the western front.

The veterans demand that the department of justice deal with Mrs. Gordon Wright in such a fashion that will make future attacks on British and Canadian soldiers impossible.

They consider that the attack of Mrs. Wright is far more vicious than that of Capt. Bailey and the author should not be permitted to escape the consequences.

BAPTIST WOMEN OFFICERS.

(By Daily News Leased Wire.)

NORTH VANCOUVER, June 25.—At the fourth annual convention of the Baptist Women's convention held here today, Mrs. Wolverton was elected vice president. Mrs. C. Spofford of Victoria was reelected president.

Carl Swelgin of Seattle, Wash., has been denaturalized and interned.

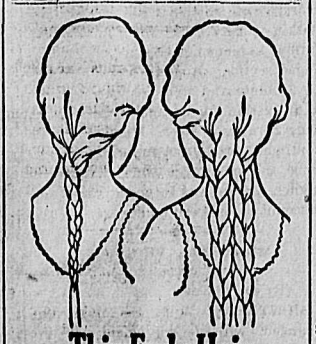

Thin Endy Hair or Thick and Healthy?

A scalp cared for by Cuticura usually means thick, glossy hair. Frequent shampoos with Cuticura Soap are excellent. Precede shampoos by touches of Cuticura Ointment to spots of dandruff, itching and irritation of the scalp. Nothing better for the complexion, hair or skin.

Sample Each Free by Mail. Address postcard: "Cuticura, Dept. N, Boston, U. S. A." Sold by dealers throughout the world.

RAIN HELPS CROPS SAYS GRANT HALL

Railway Vice-President Visits City—Touches on Winnipeg Strike Question

Rain which was fairly general in the prairie provinces during the past few days has brought about a great improvement in the crop prospects in the prairie provinces and the indications are that the Canadian west will *produce a big grain harvest* this year, stated Grant Hall of Winnipeg, vice-president and general manager of the western lines of the Canadian Pacific railway, who was at the Strathcona yesterday on his way east after a visit to the coast. He was accompanied by F. W. Peters, general superintendent of the British Columbia division.

Mr. Hall stated that the strike of *machinists which had taken place* in Winnipeg had occurred after he had refused to dismiss a man named Stewart, a driller who had worked for the company for 17 years. "It did not seem to me to be fair or just to dismiss the man just because he had had a difference of opinion with some of the other workers over the late civic strike in Winnipeg and I refused to dismiss him without cause," stated Mr. Hall.

It has been explained in despatches that Stewart, who has not belonged to the union for some time, did not quit work at the time a sympathetic strike was called in Winnipeg during the trouble between the city and the city employees and that this was the cause of the demand now for his dismissal and the strike which followed the refusal of the company to carry out the demand.

WINNIPEG GREETS BATTALION OF AMERICANS

(By Daily News Leased Wire.)

WINNIPEG, June 25.—Winnipeg turned out en masse today to greet the 3rd battalion of the 363rd brigade of the United States infantry, who are en route from Camp Lewis. From early morning till late this evening they were kept busy, starting off with a parade to the city hall from the depot, where they received civic welcome, followed by a review by Brig.-Gen. Ketchen and staff, at Portage and Main, after which the parade was continued to the University campus, where Lieutenant-Governor Sir James Aikens reviewed the troops. After this review the battalion journeyed to the city park by street cars, where a baseball game was played with the depot battalion, the Canadian soldiers winning out by a score of 5 to 4. Supper was served at the Amphitheatre at 6 o'clock, the men being dismissed an hour later to permit them to visit their relatives and friends, to fall in at the University grounds at 9 o'clock, when they paraded to the depot to resume their journey eastward.

FIRST ANNIVERSARY OF U. S. TROOPS IN FRANCE

(By Daily News Leased Wire.)

WASHINGTON, June 24.—The first division of the American forces landed in France one year ago tomorrow. This division has grown to an army in size and by July a million all told will have been sent forward.

Behind this 1,000,000 another 1,000,000 are in camps and cantonments equipped and eager to move and behind these a third 1,000,000 will rapidly fill up the gaps left at home as the divisions sail for the front.

RULES ORDER IN COUNCIL DOES NOT SUPERCEDE ACT

(By Daily News Leased Wire.)

VICTORIA, B. C., June 25.—The British Columbia court of appeal this morning came to the unanimous decision that the Dominion order in council, passed on March 11 last, is supplementary to, and does not supercede the British Columbia prohibition act.

Judge Cayley, sitting in appeal in Vancouver recently, quashed the six months' jail sentence passed upon a man named Edwards. Judge Cayley held that the Dominion order in council, which provided for a fine only, was paramount and Edwards was released.

PREMIER HUGHES TELLS WHAT AUSTRALIA HAS DONE

LONDON, June 25.—Striking figures showing Australia's great war effort were given by Premier Hughes at an Australian luncheon today.

Australia has enlisted 436,000 soldiers, and nearly 320,000 have been transported 14,000 miles. For the last two years she has maintained five divisions in France and the equivalent of one cavalry division in Egypt and Palestine.

The royal Australian navy exceeded 9000 officers and men.

SOLD WHISKY PRESCRIPTIONS; FINED $1200 IN COURT

(By Daily News Leased Wire.)

TORONTO, June 25.—Dr. H. H. Moorehouse, aged 70, a well known *Toronto physician, was today fined* $1200 and costs under the Ontario Temperance act. The evidence showed that the defendant had issued prescriptions for 1114 quarts of whisky and and other liquors within 12 days and that he charged $1 for each prescription. He offered no defense to the charge and will pay the fine.

Whitewear

SNOW WHITE, SOFT TEXTURED

The material in our lines of Summer Whitewear is hard to equal. The dainty designs and attractive trimming have made our stock very popular with our customers.

PRINCESS SLIPS, COMBINATIONS, CORSET COVERS, DRAWERS, SKIRTS, CAMISOLES, ETC. ARE SHOWN IN FINE ASSORTMENT

Hot Weather Suggestions

SILK GLOVES, SILK AND LISLE HOSIERY, POROUS KNIT AND FINE LISLE UNDERWEAR

CHILDREN'S VESTS AND COMBINATIONS

HOT WEATHER BLOUSES, RIBBON, PARASOLS, SUN HATS

WE AIM TO PLEASE OUR PRICES ARE MODERATE

Smillie & Weir

LADIES' WEAR SPECIALISTS

WRITER-AGRICULTURIST DIES IN ST. PAUL HOME

(By Daily News Leased Wire.)

ST. PAUL, Minn., June 25.—Prof. Thomas Shaw, widely known throughout the northwest and Canada as an author and agriculturist, died at his home here tonight after a long illness, aged 75.

For many years he ran an extensive farm near Guelph, Ont., and at the age of 45 took charge of the government agricultural school at Guelph. Before coming to St. Paul, Mr. Shaw was the owner and editor of the Canadian Livestock Journal, published at Hamilton, Ont.

BIBLE STUDENTS SECRETARY HAD BANNED BOOKS; FINED

(By Daily News Leased Wire.)

OTTAWA, June 25.—Ernest J. Rogers, *secretary of the International* Bible Students' association here, was today fined $500 on one charge and allowed out on suspended sentence on another, for having in his possession copies of the iBble Students' monthly and the Messenger, literature banned by the censor under the War Measures act.

RURAL DISTRICTS COMPETE WITH 'PEG IN CAMPAIGN

(By Daily News Leased Wire.)

WINNIPEG, June 25.—Official returns from the country Red Cross drive show that the rural districts contributions are within $2000 of Greater Winnipeg's total.

The provincial total now stands at $655,122.78, making a grand total for the whole province of $1,313,091.82, with returns still coming in from a number of districts.

ADVOCATES CHANGE IN U. S. DRAFT AGES

(By Daily News Leased Wire.)

WASHINGTON, June 25.—Advocates of a change in the draft age limit declared in the senate today that under the present law it soon would be necessary to go into the deferred classes to provide men needed for the army.

Senator Wadsworth of New York said Class 1 would be exhausted by Nov. 1 and Senator Fall of New Mexico insisted that another 500,000 men could not be called without touching the deferred classes.

Too Late to Classify

FOR SALE—Twenty Toulouse goslings; some nearly feathered; good birds. D. H. Fraser, Nelson. (9559)

OUGHT TO HAVE GONE THROUGH WITH IT—CARSON

(By Daily News Leased Wire.)

LONDON, June 25.—Sir Edward Carson, the Ulster leader, said that if the premier believed he was justified, in order to carry on the war, in trying to bribe Ireland into conscription, thereby incurring a grave political risk, breaking a party truce and shattering the foundations of the Unionist party, he ought in taking this desperate course at least to have determined to go right through with it.

"The Roman Catholic hierarchy," he said, "has gone to lengths in opposing conscription which no civilized modern community ought to tolerate for a moment. If you have to endure all this indignity and humiliation you are crawling upon your knees to a particular church."

ITALIANS CAPTURED 20,000 MEN, REPORT

(By Daily News Leased Wire.)

LONDON, June 25.—(Via Reuter's Ottawa Agency)—Reuter's correspondent at Italian headquartrs telegraphs that it is estimated that the Italians have taken 20,000 Austrian prisoners since the commencement of the offensive.

GEN. DIAZ IS HONORED BY KING EMMANUEL

(By Daily News Leased Wire.)

ITALIAN ARMY HEADQUARTERS IN NORTHERN ITALY, June 25.—(By the Associated Press.)—As a reward for his operations against the Austrians, King Victor Emmanuel ha advanced Gen. Diaz 90 numbers on the active list of the Italian army. This action places Gen. Diaz as Italy's fifth ranking general.

LLOYD GEORGE BECOMES MEMBER OF PRIVY COUNCIL

(By Daily News Leased Wire.)

LONDON, June 25.—(Via Reuter's Ottawa Agency.) — Premier Lloyd George was today sworn in as a member of the privy council at Buckingham Palace.

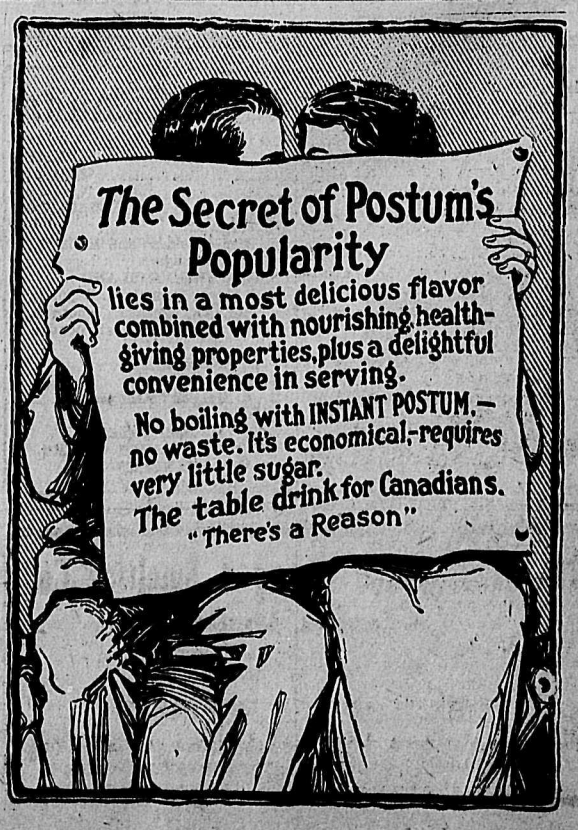

BANK WINS IN TEST CASE

Plaintiff Fails to Establish Breach of Duty Claim on Part of Victoria Manager.

(By Daily News Leased Wire.)

LONDON, June 25.—A case of wide importance to Canadian bankers has been finally decided in favor of the Bank of Montreal by the privy council which today dismissed, with costs the appeal of Capt. Banbury from a previous judgment in favor of the bank.

Capt. Banbury claimed damages for breach of duty on the part of the bank in advising him on the merits of an investment. He invested $125,000 on the advice, he claimed, of the bank's branch manager at Victoria, B. C., loaning the amount to a local lumber company, which was carrying out a contract for the supply of water to the city named.

The city authorities failed to provide funds for completing the works and the investment resulted in loss.

For the bank, it was claimed that the branch manager did not advise Capt. Banbury, but simply told him of the lumber company and he then acted on his own judgment. The bank further claimed that its agent had no authority to give advice in such a case and if advice was given it was not responsible.

YANKEES TO BE IN ITALY NEXT MONTH, REPORT

(By Daily News Leased Wire.)

ROME, June 25.—American troops will be in Italy probably early in July, according to notification given to the Italian authorities by Senator Otillo of New York, who is here on an official mission.

This announcement of direct participation by the American units alongside the forces now fighting in Italy has produced an encouraging effect.

CANADIAN PACIFIC

Slocan Lake Service

Commencing Monday, July 7, Slocan Lake service will be three times a week only—Monday, Wednesday and Friday—and no passenger service on other days of the week.

J. S. Carter, District Pass. Agent.

SILVER AT NEW YORK IS 99 1-2

Eastern Market Lead Prices Remain Unchanged—Copper and Spelter Quotations.

(By Daily News Leased Wire.)

NEW YORK, June 25.—Silver, 99½; at London, 48⅞.

Lead: St. Louis, 7.75; New York, 7.82½; Montreal, 9.71; London, £29 10s.

Spelter firm; East St. Louis delivery, spot, 8.30 to 8.40. At London: Spot, £54; futures, £50.

Copper at London: Spot and futures, £110; electrolytic, £125.

CORN ON UP TREND AT CHICAGO

(By Daily News Leased Wire.)

CHICAGO, Ill. June 25.—Indications that the corn market had become greatly oversold brought about a moderate upturn in prices today emphasized a little by intense heat over parts of the southwest. The close was firm, ¼ to 1⅜ net higher, with July $1.44½ to ⅝, and August at $1.46¼. Oats finished at ⅝ off to ½ advance and provisions up 17 to 50 cents.

WINNIPEG GRAIN.

(By Daily News Leased Wire.)

WINNIPEG, June 25.—Oats: July, 85¼; October, 72⅜.

Flax: July, $3.76½; October, $3.60½.

THUNDER STORM AT REGINA IS REPORTED

(By Daily News Leased Wire.)

REGINA, Sask., June 25.—Just before 10 o'clock tonight a severe thunderstorm broke over the city, accompanied by a violent wind and heavy rain. The storm came from the southwest and would appear to be general in the district. No damage was done by the wind and the rain stopped after about a 15 minute fall.

Houses For Rent

823 Mill St., 5 rooms and bath, garden, fruit trees, partly furnished; water paid $18

Modern 6-roomed house, 3 lots, furnace, all in good condition; occupancy about July 15th; water paid $27

806 Mill St., 5 rooms and bath; water paid $12

402 Gore St., 5-roomed modern bungalow; water paid $18

715 Silica St., 7 rooms and bath; water paid $22

D. ST DENIS

Phone 39. 509 Ward St., Nelson, B. C.

Anchor-Donaldson Line

Popular Service

CANADA TO GLASGOW

For full information apply to agents or company's office, 622 Hastings Street West, Vancouver.

BANK·OF·MONTREAL

ESTABLISHED OVER 100 YEARS

Travellers' Cheques

In addition to their security, Travellers' Cheques issued by The Bank of Montreal are self-identifying and are readily converted into the monies of foreign countries without extra charge.

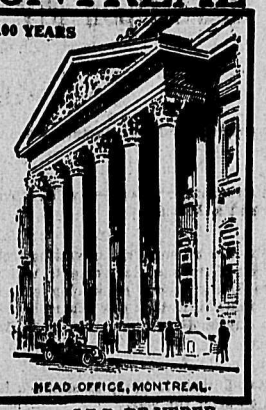

HEAD OFFICE, MONTREAL.

D. R. CLARKE, Supt. British Columbia Branches, VANCOUVER.

LE B. DE VEBER, Manager, Nelson Branch.

The Royal Bank of Canada

INCORPORATED 1869

Capital Authorized	$ 25,000,000
Capital Paid Up	12,911,700
Reserve and Undivided Profits	14,564,000
Total Assets	338,000,000

HEAD OFFICE, MONTREAL

Sir H. S. HOLT, President; E. L. PEASE, Vice-President and Managing Director; C. E. NEILL, General Manager.

560 BRANCHES IN CANADA AND NEWFOUNDLAND

Branches throughout Cuba and in Porto Rico, Dominican Republic, Costa Rica, Antigua, Bahamas, Barbados, Dominica, Grenada, Venezuela, Jamaica, Trinidad, British Guiana, British Honduras, and at London, England, and New York City.

KOOTENAY DISTRICT BRANCHES

Cranbrook— H. C. Seaman, Manager.
Nelson— A. J. McLean, Manager.
Grand Forks— G. A. Spink, Manager.
Rossland— A. D. McLeod, Manager.

BUSINESS ACCOUNTS CARRIED UPON FAVORABLE TERMS

SAVINGS DEPARTMENT AT ALL BRANCHES

The Consolidated Mining & Smelting Co. of Canada, Limited

Offices, Smelting and Refining Department

TRAIL, BRITISH COLUMBIA

SMELTERS AND REFINERS

Purchasers of Gold, Silver, Copper, Lead and Zinc Ores

TADANAC BRAND PIG LEAD, BLUESTONE AND SPELTER

Mining and Markets

NEW YORK LIST IS LESS ACTIVE

Final Hour Uncertain with Advances Recorded for Sumatra Tobacco. —Sales $6,350,000.

(By Daily News Leased Wire.)

NEW YORK, June 25.—Trading in stocks today lacked the breadth and uniformity of the previous session. A preponderant share of the day's business again centered in United States Steel, Bethlehem Steel, Baldwin Locomotive, Marine preferred, oils, leathers and tobaccos. Rails were dormant, except for Reading and very low grade coalers, mostly at moderate gains.

United States Steel made an extreme reaction of 2 points from its early high and closed at a loss of about 1 point. Associated issues, especially Pressed Steel Car and less prominent equipments, were firm to strong.

The uncertain final hour was enlivened by brisk advances in Sumatro Tobacco and General Motors at extreme gains of 5 to 3½ points respectively. Sales amounted to 565,000 shares.

Liberty bonds were steady but most other divisions eased slightly. Total sales, par value, aggregated $6,350,000. United States bonds, old issues, unchanged on call.

Closing Quotations.

C. P. R.	146½
U. S. Steel	108⅛
U. S. Steel preferred	111½

LIVESTOCK MARKETS.

(By Daily News Leased Wire.)

WINNIPEG, June 25.—Receipts at the Union stockyards today totaled 600 cattle and 878 hogs. Cattle trade slow at steady to weaker prices on all lines. Hog prices were unchanged from yesterday, with a tendency to weaker prices.

Butcher steers, 7.50 to 10; heifers, 7 to 12; cows, 4.50 to 11; bulls, 5.50 to 9.50; oxen, 6 to 10; stockers and feeders, 6 to 10.75; veal calves, 8 to 15.

Sheep and lambs, 10.50 to 17.

Hogs: Selects, 17.50; heavies, 13 to 14; sows and stags, 11 to 12; lights, 14 to 15.

Toronto.

TORONTO, June 25.—Union stockyards receipts today comprised 24 cars, with 319 cattle, 216 calves, 426 hogs and 100 sheep and lambs. There was a very quiet market, with little demand for anything offering, consisting chiefly of poor quality fat cows and light stockers. A few loads of medium butchers sold at about steady prices but with no active demand. Small meats held steady.

Chicago

CHICAGO, Ill., July 25.—Hogs: Receipts, 19,000. Close firm, 25 to 30 cents higher on light and good butcher hogs than yesterday's average; mostly 15 cents higher on heavy packing. Bulk of sales, 16.30 to 16.30; butchers, 16.40 to 16.65; packing, 15.80 to 16.35; light, 16.55 to 16.75; rough, 15.35 to 15.75; pigs, good and choice, 16.25 to 16.50.

Cattle: Receipts, 6000; good, choice and prime beef steers showing full recovery of last week's decline, others and butcher cattle unevenly, but sharply higher; in between kinds advanced most; calves at last weeks' best prices. Beef cattle, good, choice and prime, 16.50 to 18; common and medium, 12 to 16.50; butcher stock, cows and heifers, 7.75 to 14; canners and cutters, 16.75 to 17.75; stockers and feeders, good, choice and fancy selected, 11 to 13.25; inferior, common and medium, 8.25 to 11; veal calves good and choice, 16 to 16.75.

Sheep: Receipts, 1000; steady to lower than yesterday; range spring lambs, 16 to 18.30; with feeders, 15.15 to 15.50; native tops, 18.50; range wethers, 12.25 to 13.50; with feeder, 12.50; shorn lambs, choice and prime, 16.75 to 17.25; medium and good, 14 to 16.75; culls, 9.50 to 13; spring lambs, good and choice, 18 to 18.50; ewes, choice and prime, 11.75 to 12.50; medium and good, 9.50 to 11.75; culls, 4.50 to 8.50.

DAWSON MINING COMPANY MACHINE SHOP BURNS

(By Daily News Leased Wire.)

DAWSON, Y. Y., June 25.—The entire main machine shop of the Canadian Klondike Mining company was burned to the ground at midnight last night at Bear creek, near Dawson. The structure was 200 by 50 feet long and two storeys high, containing much fine machinery. A large number of dynamos were ruined in the fire. The management, however, expects to be able to continue operations and get its machine work done elsewhere. Dredges are operating as usual. The company has three dredges and 300 men working. The wagon repair shop also was burned. Other buildings had a narrow escape. Total loss probably $75,000, with no insurance. Defective wiring was the cause.

HEAVY RAIN FALLS IN MANITOBA

(By Daily News Leased Wire.)

WINNIPEG, June 25.—A heavy shower of rain fell late this afternoon, to be followed late this evening with a thunderstorm and a "million dollar" rain. The precipitation seems to have been general throughout Manitoba and eastern Saskatchewan.

STOCKS QUIET AT SPOKANE

Rambler Remains at 6½—Standard and Utica Again Not Quoted.

Stock prices on the Spokane market were quiet yesterday. No change was noted from Monday's listings. Rambler was quoted at 6½. Standard and Utica were not quoted.

Spokane Exchange Quotations.

(Reported by D. St. Denis.)

	Bid	Asked
McGillivray	$ .20	$ ...
International	.17	...
Cork-Province	.02⅝	...
Rambler	.06½	.08

New York Curb.

	Bid	Asked
Canada Copper	$1.68¾	$1.75
Ray Hercules	4.12½	4.25
Standard	4.25	4.62½
Okmulgee	.37½	.43¾
Utica	.07	.09

New York Exchange.

	High	Low	Close
Anaconda	66⅛	65	65⅝
C. P. R.	—	—	147⅞
Chino	39¾	39¾	39¾
Granby	—	—	77
Inspiration	53¾	53	53¼
Miami	—	—	28¾
Ray Cons	24	24	24
U. S. Steel	109¼	107¼	108⅛

Sales: Anaconda, 8500; Chino, 100; Inspiration, 2600; Ray Cons., 500; U. S. Steel, 100,700; total sales, 561,600.

TRADING CONTINUES LIGHT AT MONTREAL

(By Daily News Leased Wire.)

MONTREAL, June 25.—The Canada stock exchanges were as indifferent to the irregular and at times heavy market in Wall street today as they had been to the strong market of Monday. The general tone was firm to strong. Business, however, continued light. St. Lawrence Flour was the feature of the specialties, touching a new high record price of 78, a rise of 1½ for the day, with the close firm at 77½.

Canada Forgings, coming back into the market after a long absence, sold up from 150 to 155¼, on purchases of 150 shares. Stronger stocks in the balance of the list included Textile, a point higher at 80; Cement, ⅝ higher at 61⅝ at the close, after selling at 61½, and Montreal Power, ¼ at 76.

The steel stocks were moderately active, with transactions in about 500 shares each of Dominion Iron and Steel of Canada. Both moved sluggishly, Iron between 61¾ and 61½ and Steel of Canada between 66 and 66½. Final bids of 61 in the one case and 66 in the other were ⅝ and ½ down for the day.

The second loan was the active bond issue, with sales amounting to $20,500 at 94¾ or unchanged. Sales: Shares, 2871; bonds, $31,000.

TORONTO MARKET HAS QUIET DAY'S BUSINESS

(By Daily News Leased Wire.)

TORONTO, June 25.—Price movements on the Toronto exchange were even more restricted today than usual, a number of the more prominent issues finishing the day on a parity with the closing of Monday.

Maple Leaf, which had been consistently firm since its recent sharp upturn, receded ¾ yesterday to 106¾ on offerings of 155 shares. Maple Leaf preferred, however remained steady at 97. Steel of Canada preferred was off ½ at 93. Brazilian was nominally higher at 34½. Sales of City Dairy common and Winnipeg Railway were unusual features. The former at 40 was on a level with the last previous sale a week ago, but was 10 points above the minimum at which there were transactions early in May. Winnipeg was dealt in at the minimum of 48. With the elimination of jitney competition, it is expected that earnings will gradually show an increase, despite the high costs of operation.

MONEY IN GOOD SUPPLY AT LONDON

(By Daily News Leased Wire.)

LONDON, June 25.—The tone of the stock market continued good today. A scarcity of sellers kept transactions within moderate dimensions, but quotations hardened, especially in the gilt-edged section. Russian bonds advanced 2 points and were leading features and Russian mines and industrial issues were also better. Mexican shares continued strong and the leading shipping and oil stocks were active and higher. Money was in good supply and discount rates were quiet.

MONTREAL PRODUCE.

(By Daily News Leased Wire.)

MONTREAL, June 25.—Eggs unchanged, with feeling firm and increased demand. Fair trade in potatoes. Butter and cheese quiet, with prices maintained.

Cheese: Finest easterns, 22½ to 23.

Butter: Choicest creamery, 42½ to 43.

Eggs: Selected, 46; No. 1 stock, 43; No. 2 stock, 38.

The Dairy Produce commission has purchased 100,000 cases of sweetened condensed milk for June delivery at $6.45 per case of 48 1½-ounce tins.

PAPER MAKERS PROTEST RATES

F. J. Campbell, Head of Canadian Association, Says Price Should Again Be Advanced

(By Daily News Leased Wire.)

MONTREAL, June 25.—F. J. Campbell, president of the Canadian Paper and Pulp association, gave a statement here today concerning the attitude of the Canadian newsprint manufacturers toward the action of the federal trade commission in fixing the price of paper at $3.10 per 100 pounds.

"The Canadian paper making industry will lose $10,660,000 a year and Canada's foreign trade balance will be that much worse off, as a result of the findings of the federal trade commission, if the findings are allowed to stand," said Mr. Campbell. He bases his statement on the fact that the manufacturers asked for $80 a ton and were allowed only $62. Under the former price, Canada's newsprint exports are worth $46,000,000 a year, while under the price allowed they will reach only $35,340,000.

Mr. Campbell intimates that the findings will be appealed to the United States circuit court. He also says that the Canadian government should at once bring the Canadian price of paper, which is now $2.85 per 100 pounds, to a par with that allowed by the federal trade commission and that the proceedings now pending before Commissioner Pringle at Ottawa should be dropped.

Appeal, Says Attorney.

NEW YORK, June 25.—Dissatisfied with a price of $3.10 per hundred pounds for newsprint paper set recently by the federal trade commission, the manufacturers will appeal soon to the three circuit court judges to review the record of the case, according to an announcement by Claude Thompson, an attorney for the manufacturers. He added that the proceedings would consist of a detailed statement by attorneys for the manufacturers in an effort to show that their clients should receive nearly four cents a pound for their product.

The judges, he said, would act, not as government officials, but in the private capacity of umpires and their decision would be considered binding by both sides.

Ineffective in Canada.

OTTAWA, June 25.—Although the federal trade commission of the United States, after an exhaustive study of the newsprint manufacturing industries, has fixed the price of newsprint at $3.10 per hundred pounds, Commissioner R. A. Pringle, K. C., controller of the newsprint industry in Canada, refused to concede today that this would have much bearing on the price which has yet to be fixed in Canada. Some time ago, the commissioner fixed $2.85 per hundred pounds as a price to prevail until the investigation, which is progressing in the mills of the Dominion, has been definitely wound up. When seen today, he said he was not going to raise the price of newsprint for the manufacturers because the American government has decided that $3.10 was a fair price. He said he was going to wait until the accountants, who have been going through several of the leading mills, had finished their work before he could commit himself to any statement on a possible price for Canada.

Another sitting of the newsprint commission will likely be held early in July it was learned from the commissioner.

SUMAS PRIARIE IS SCENE OF FLOODS

(By Daily News Leased Wire.)

VANCOUVER, June 25.—Farmers on the Sumas prairie up the Fraser valley are enjoying unwonted experiences owing to floods. Dairymen are herding their cattle in canoes and punts. One Huntingdon rancher has a two mile run in a gasoline launch to his farm, another has a three-mile rowboat trip to the nearest tram station. A cow, which recently gave birth to a calf, swam half a mile, accompanied by its offspring, to join the other cattle on another ridge. Many of the families whose homes are flooded are camping out on adjacent knolls.

CREDITMEN ELECT OFFICERS FOR YEAR

(By Daily News Leased Wire.)

TORONTO, June 25.—Officers of the Canadian Creditmen's association were elected today at the annual meeting held here. They are:

President, Thomas Mc-Millan; vice-president, A. G. Parker; secretary-treasurer and manager, A. S. Creighton.

Henry Detchon, general manager, of Winnipeg, addressed the meeting upon the new bankruptcy act, which, he said, would likely be passed at the next session of the commons.

EXCURSIONISTS IN DAWSON WATCH OLD SOL

(By Daily News Leased Wire.)

DAWSON, Y. T., June 25.—Fifty excursionists from the coast arrived in Dawson Wednesday night and viewed the midnight sun Friday, near Fort Yukon on the Arctic circle, stopping here en route back to the coast. A large number of excursionists ascended King Solomon dome and Midnight dome near Dawson and viewed Old Sol making a continuous marathon through the heavens on the longest day of the year.

"Perfect Coffee—Perfectly Made"

is the Title of a Booklet

which we have issued to enable those who enjoy delicious, fragrant coffee, to always have it.

There are two essentials to the perfect cup of coffee—*the right coffee* and the *right way to make it.*

This booklet tells how to have *both.* Mailed free if you write 194

CHASE & SANBORN - MONTREAL

Blenders and Roasters of "Seal Brand" Coffee

WRIGLEY'S

Keep WRIGLEY'S in mind as the longest-lasting confection you can buy. Send it to the boys at the front.

War Time Economy in Sweetmeats—

a 5-cent package of WRIGLEY'S will give you several days' enjoyment: it's an investment in benefit as well as pleasure, for it helps teeth, breath, appetite, digestion.

CHEW IT AFTER EVERY MEAL

The Flavour Lasts

Sealed tight—Kept right

MADE IN CANADA

Drumheller, Alberta, requires 500 men for mines. Miners, machine runners, pushers and outside men. Best of conditions and highest average wage. Apply

D. A. McAULEY,
Secretary, Red Deer Valley Coal Operators Association,
DRUMHELLER, ALBERTA

THE DAILY NEWS

Published every morning except Sunday by The News Publishing Company, Limited, Nelson, B. C., Canada.

Business letters should be addressed and checks and money orders made payable to The News Publishing Company, Limited, and in no case to individual members of the staff.

Advertising rate cards and sworn detailed statement of circulation mailed on request or may be seen at the office of any advertising agency recognized by the Canadian Press Association.

Subscription Rates—By mail 50 cents per month; $2.50 for six months; $5 per year. Delivered, 60 cents per month; $3 for six months; $6 per year, payable in advance.

WEDNESDAY, JUNE 26, 1918.

ENTER THE NEW PEACE OFFENSIVE.

It is all happening in the way that was expected. Having failed to win a military decision, Germany through its foreign secretary, says that the war can't be ended in that way and that peace must be found through discussion. What he means, of course, is that Germany has come to the conclusion that it can't win on the field that its hope of winning the war and carrying out its aims of world domination lies only in scheming and intriguing at a peace conference.

But, as usual, the German foreign secretary says nothing to indicate that the German government has had any change of heart. It has not. It is composed of the same gang of thug-statesmen, a gang which knows of no law but the law of force, the law of the sandbag and leadpipe. The German government is a government of footpads and it no more wants a democratic peace than a footpad desires to uphold law and order.

Germany is in this war for booty and it will have no higher ideal until it has been whipped into submission by the nations which are fighting to put down the arch enemy of international law and order, justice, liberty and humanity.

Kuhlmann can't talk into making a German peace nations which the German sword has been unable to pound into making a German peace.

MUST CONTINUE TO SAVE EVERY POSSIBLE OUNCE OF WHEAT

Reports that the world wheat crop situation is more promising than a year ago give no ground for increasing consumption of wheat. The necessity for conserving wheat in Canada is as great as ever. In the first place it will be months before the new crop is harvested and in the second place every grain of the 1918 crop of wheat that can be spared will be needed overseas. The fact is that world reserves of wheat are exhausted.

With millions of men out of productive life and engaged in the most destructive of all occupations there is no possibility of any surplus of wheat, or of anything but shortage, until the war is over.

The allied peoples have that situation to face and it is only necessary that the facts should be thoroughly understood to assure that the patriotic people of the allies will save every ounce of wheat that they can save.

It is gratifying to note that the efforts of the Canada food board to meet one of the exceptional difficulties which have existed in this country—that of securing wheat substitutes—are meeting with success and that corn and oat substitutes for wheat are becoming available in increasing quantities. One of the difficulties in this connection was caused by the fact that for many months the United States had an embargo on the export of corn to Canada.

PROFITEERS.

The Ottawa Journal asks the question: "What's the difference between a Pacific coast fisherman and any other old kind of a would-be war profiteer?"

It leads up to the question in this way:

"'And I said in my haste, all men are profiteers.'

"Comes word from the Pacific coast that deep sea fishermen, now drawing down $9, $12 and $14 a day, are demanding increases to $12, $16 and $19. These fishermen, who empty a trawl net when it is full of soles, flounders, skates, red cod, ling cod, grey cod, whiting and others, are paid three-fourths of a cent a pound for that muscular effort and cleaning the fish. Three-quarters of a cent a pound doesn't look large just as you say it, but when you multiply it by 150,000 it tallies up in a big way. On one of the latest trips of a trawler the flat fishermen earned $32.16 per fisherman per day, while the smallest earnings during three months were $6.70 per fisherman per day. And his board and keep and transportation to the trawling grounds didn't cost the flat fisherman a cent. The other day at Prince Rupert a halibut boat after being out 19 days paid each fisherman $274 for his fishing, or at the rate of $14.42 a day. Since February 16th, the average daily earnings of each halibut fisherman on this particular boat were $10.40, with no deduction. On another halibut boat, the fishermen got only $9.57 per fisherman per day, which of course, isn't to be compared with $14 a day or even $12 a day.

"But the deep sea fishermen on the Pacific coast now want their wages raised 33 per cent. The $9 a day fisherman wants $12; the $12 a day fisherman $16; the $14 a day fisherman $19. And no board or rent or steamship fare to pay, and no special high cost of living argument."

Use of wheat substitutes in conjunction with standard flour will be compulsory after July 1. It is gratifying to know that the amount of substitutes available is now sufficient to carry out this plan.

The swollen Piave river is now giving trouble to the Italians, preventing them from pursuing the retreating Austrians. But the allies won't complain. The Piave has served the cause as nobly as ever the Tiber served Rome of old.

Senator G. D. Robertson, president of the Canada registration board and labor representative in the Dominion's war government, took occasion the other day to categorically deny the reports current in some sections of the country that registration was to be made the basis of a future conscription of labor. This should settle the question, even for those who were disposed to give credence to one especially fantastic rumor that young girls and women were to be made to work on the farms whether they desired to or not.

Kuhlmann now says that Russia started this war. First of all Germany claimed that Serbia was the aggressor, then Russia was blamed, then Britain was charged with attacking poor, innocent, unarmed, peaceful Germany, then the great guns of the German autocrats were turned on Belgium, the allegation being that Belgium brought about the whole trouble by conspiring with France and Britain. Forgery was resorted to to back up this ridiculous lie. Now it has all come back to Russia. Does it mean that the German government is beginning to fear danger from that part of Europe and wishes to crystalize German public sentiment against the Russians?

WHAT THE PRESS IS SAYING

A Lesson in Punctuation

German fears and American hopes differ only by a punctuation mark. "Can the Kaiser?" and "Can the Kaiser!"—Boston Herald.

Expert Testimony

German legislator would end "the senseless murder of women and children" by international agreement. Referred to Bergium for a report.—New Haven Journal-Courier.

Joint Holders of the Record

Capt. Persius admonishes his German readers that Great Britain "has never yet lost a foreign war." Neither has the United States, and we do not mean to break the record.—Springfield Republican.

Come on With Your Fleet

As an economic war measure, we advise Germany the earlier she sends her navy out to fight the better. Thus she will not be bothered with the expense of a navy during the remainder of the war.—Kansas City Star.

SOME OF THE MEN WHO STOPPED THE GERMAN RUSH

TOLD IN RHYME.

THE CALL.

I saw the mountain stand
Silent and wonderful and grand,
Looking out across the land
When the golden light was falling
On distant dome and spire;
And I heard a low voice calling,
"Come up higher, come up higher,
From the lowland and the mire,
From the mist of earth desire,
From the vain pursuit of self,
From the attitude of self;
Come up higher, come up higher."
—James C. Clarke in Christian Science Monitor.

COLD STORAGE

Friend—What about the rent of a place like this? I suppose the landlord asks a lot for it?

Arduppe—Yes, rather—he's always asking for it.

Kind Old Lady—I suppose you have had a great many trials, my poor man.

Tramp—Yes; but only two convictions, lady.

"Don't run so fast, Willie, it will hurt you."

"It will hurt me a lot more to stop—pa's after me with a stick."

"Hod did Noah occupy himself in the ark?" asked the Sunday school teacher.

"He occupied himself fishing," said the little boy.

"A very reasonable answer," said the teacher.

"But he didn't catch nothin'," said the little boy.

"No?" said the teacher, "Why not?"

Hadn't enough bait," said the little boy. "Only two worms."

PEACE TREATIES OF NO VALUE.

H. P. Davidson, chairman of the American Red Cross war council, is in London after a tour of inspection of Red Cross work in the allied countries of Europe and will return to the United States almost immediately to superintend the second Red Cross drive to raise another $100,000,000 in a single week.

A correspondent asked him what had most impressed him during the trip and Mr. Davidson replied that he had been most impressed by the apparent result of the Brest-Litovsk treaty, which together with the treaty with Rumania, has eliminated from the minds of allied peoples in Europe any question of a peace by negotiation. He said:

"There is no longer any talk about Alsace-Lorraine and Belgium or of indemnity. There is just one cry and that is 'This world will not be safe until the military power of Germany is crushed.' The same conviction is held in Switzerland, Holland and other small neutral countries, for it is now demonstrated as never before that a treaty with Germany is indeed a scrap of paper and there is no security of life and property so long as she possesses her military power."

UNPOPULAR FARMING.

The day will come when the farmer who takes more plant food out of the soil than he puts back will be a very unpopular man. We are now coming to the point where we must build for the future and where the question of soil fertility will be so generally understood that robbing the soil will be recognized as such and the man who practises that kind of farming will be looked down upon by his neighbors. The soil is not a mine from which any man is at liberty to withdraw dividends in the form of crops permanently, putting nothing at all back. The soil must not be exhausted to the point where profit ceases. Generously enriched with the essential plant foods it will continue to produce profitable crops without end. Practising a system of permanent soil fertility is not only profitable but is the only method fair to future generations.—Farmers' Review.

All commercial clubs across the border are being mobilized for war work.

War Garden Bulletin

Practical Daily Guide for Vacant Lot and Backyard Gardeners Enlisted in Greater Production Campaign.

Issued by the Canada Food Board in Collaboration with experts on the Staff of the Dominion Experimental Farm.

GET EXTRA DIVIDENDS.

June is the month to make each *square foot of ground in the garden* yield extra dividends by intensive cultivation of space between rows and plants. For instance, tomatoes set out in May do not begin to spread much before July. Even then, their spreading tendency should be checked by providing supports of some sort. Lettuce, radishes and other crops that mature quickly may be grown between tomatoes, peppers and eggplants.

Extra sowings of cucumbers should be made at this time to help you out with your pickle supply. The plants and fruits develop very quickly at this season. By pinching out the centre shoots, cucumber vines can be restricted to surprisingly limited space without seriously limiting the numbers of "cukes" you are going to have.

KAISER DANCED A JIG

The belief that the kaiser is either mad or on the verge of madness will be confirmed by the account which Carl Ackermann gives of a young German moving picture operator's experience with that versatile monarch.

Not long ago, it appears, he was ordered to Belgium to follow and photograph his majesty. At Ostend the kaiser was walking along the beach with Admiral von Scnroeder, who is in command of the German defenses there. The movie operator followed him.

The man had been following the kaiser for several days, so his majesty recognized him and ordered him to put up his camera and prepare to make a special film. When the camera was ready his majesty danced a jig, waved the baton he was carrying and then his helmet, smiled and shouted greetings to the camera men—then went on along the beach.

When the photographer reached Berlin and showed the film to the censors of the general staff they were shocked by the action of the kaiser at Ostend. They ordered it to be cut out of the film because they did not think it advisable to show the German *people how much their emperor was* "enjoying the war."

Quebec city council has passed a bylaw permitting the street railway to raise its fares.

Auto Owners

And their friends are asked to meet at the Nelson Transfer this afternoon at 1:30 preparatory to going out on the roads.

FURS

Furs will be high in price next season. Intending purchasers would be wise to buy now and take advantage of the summer prices. Repairing and remodelling also done, subject to summer discount.

G. GLASER
Manufacturing Furrier,
416 Ward Street, Nelson, B. C.
Phone 106.

SHOOT HIM BACK.

With a rope around his neck, the statue of Frederick the Great was lifted from its pedestal before the war college at Washington, hoisted into the air, lowered on to a truck and carted away.

It now reposes in the cellar of the war college building. The statue was presented to this country by Kaiser Wilhelm as a "lasting pledge of the continuation of friendly relations between Germany and America.

That was in 1904. There is no place now in this country for busts of Prussian war lords given as lasting pledges. The statue of Frederick was the symbol of militarism and German kultur.

We have only one suggestion to offer to our government in this connection. Take Frederick out of the cellar, melt him into bullets and shoot him back home.—Port Huron Times-Herald.

Three policemen were hurt trying to stop a runaway on Fifth avenue, New York.

Sixteen hundred election posts in New York State are to be given to women.

VERNON PREPARATORY SCHOOL,
Coldstream, B.C.
New building, dining hall, dormitories, studies, class room, gymnasium, etc., are being erected to accommodate 20 more boarders. Numbers sextupled since war. Boys 7-14. Trained nurse. Prospectus.
AUGUSTINE C. MACKIE,
B.D., M.A. (Cantab) Headmaster.

The Peak of High Values

Is there not a lasting satisfaction in knowing that your purchases at Birks' are not only of guaranteed quality but are of exceptional value? Take EVERYTHING into consideration and you will conclude that the Birks' range of fine jewellery reaches THE PEAK OF HIGH VALUES.

Birks
Canada's National Jewelers
Vancouver, B. C.

Vegetable Plants
FOR YOUR WAR GARDEN
NOW READY
Tomato, Cabbage, Celery, Cauliflower, Brussels Sprouts, etc.
It is your patriotic duty to plant every available foot to vegetables.
Frache Bros., Ltd.
GRAND FORKS, B.C.

Printed Price Lists

When business concerns in this district desire to get out a printed price list they get the work done by The News Job Department.

Black Leaf 40

NOW IS THE TIME TO DO YOUR SPRAYING AND THE BEST SPRAY TO USE IS BLACK LEAF 40

WE HAVE IT IN

One-Ounce Bottles, Each.....35c
Half-Pound Tins, Each.....90c
Two-Pound Tins, Each.....$2.75
Ten-Pound Tins, Each.....$11.50

ORDER NOW

Nelson Hardware Co.
P.O. BOX 1050 NELSON, B.C.
GIVE TO THE RED CROSS TILL YOUR HEART SAYS STOP

John Burns & Sons General Contractors and Builders
SASH AND DOOR FACTORY. NELSON PLANING MILLS.
VERNON STREET, NELSON, B.C.
Every Description of Building Material Kept in Stock.
Estimates Given on Stone, Brick, Concrete and Frame Buildings.
MAIL ORDERS PROMPTLY ATTENDED TO
P.O. BOX 134 PHONE 178

"Watchman--What of the Dawn"?

By J. J. Gibbons, Limited

Advertising Agents, Toronto, Montreal, Winnipeg.

What Are Business Conditions Likely to Be for the Next Twelve Months, or More, and What Effect Should They Have Upon My Advertising?

Thousands of merchants and manufacturers are asking themselves this question.

No one can give an accurate answer—that is, leaving out the kaiser, and his opinions are at a discount.

Some say that the tide of immigration will be tremendous after the war. Others say the European Governments will want to keep the people home. One thing seems reasonably sound—the people will WANT to come to Canada, if they can accomplish it—and the people will have more to say in Government circles in the future than in the past.

Yes, we would say Canada is likely to secure a large and desirable increase in population after the war.

People—individual men, women and children—make up the buying public and in a country of rich natural resources like Canada they speedily acquire the means to buy what they want.

Will capital be scarce—or plentiful—after the war?

Depends on the demand for it. With such colossal replacements of ships, European homes, bridges, railways, etc.—necessary, with everyone hungry to get back to pre-war comfort and plenty—with the raw materials of the country under awakened and lively Government control, we can't help thinking that the impetus to fresh commercial enterprise will be enormous after the war.

In all this post-war ferment, activity, change, enlargement, etc., who or what is it that will continue to stand out in public attention—like a beacon light—but the firm or product that has consistently advertised straight up to and during the period of uncertainty.

If you stop advertising you begin to consume your capital, that is, the goodwill you have built up by and with advertising. Or, you begin to put yourself (if you are a manufacturer) in the hands of the middlemen, your travelers, or to trust in your "personality" to hold your trade.

Shifting sands! Better make and keep a thousand friends than ten. Better make the consumer your salesman. Your prestige is safer in the mind of ten thousand householders than a score of travelers or a hundred retailers.

These are the results of aggressive, steady advertising.

Do not be afraid to be influenced by successful men. Their advertising is continuous.

SPECIAL

Victoria Cross
Lime Juice

Per bottle 25c

There is no more delightful, healthful and refreshing drink for summer than the juice of the lime.

OTHER HOT WEATHER DRINKS
Orangeade, per bottle 40c
Raspberry Vinegar, per bottle.40c
Welch's Grape Juice.35c and 65c

SUMMER VEGETABLES
Cauliflower, Carrots, Beets, Turnips, Spinach, Rhubarb, Lettuce, Green Onions, Radishes, Asparagus.

Star Grocery
PHONE 10.
Canada Food Board License No. 8-19082

EFFECTIVE PRINTING

To be effective your printing must be good—must convey your message to the public the way you intend it, and carry the confidence you feel in your business—in fact, it must represent you. If you sell good goods, you will get the greatest returns by using good printing. With us good printing is not a fad, a pastime or an experiment—it's our business.

Telephone 144 for Quality and Service

The Daily News Job Department
NELSON, B. C.

Curlew Creamery Co.
NELSON

We believe that it pays to give our customers service and satisfaction; that is why we want to sell you a

DE LAVAL
Cream Separator

The NEW De Laval has made a big hit with cow owners from Maine to Mexico.

The reason is not far to seek. It's the gilt-edge service the NEW De Laval is giving—service never before equalled. Every user of a NEW De Laval is an enthusiastic booster. Satisfied users from coast to coast are telling their friends of this splendid new separator.

The NEW De Laval has four big advantages over any other separator:

It skims closer.

It has greater capacity.

It's the simplest cream separator ever made.

It is equipped with a Bell Speed-Indicator, which insures proper speed and thus prevents cream losses.

We'll sell you a NEW De Laval on such easy terms that it will pay for itself out of its own savings. We want to see you the next time you're in town.

BUY YOUR SHOES At ANDREW'S

5 Strong Points in Our Shoes—

Fit
Comfort
Style
Wear
Price

WE KNOW WE ARE RIGHT WHY? BECAUSE WE ARE ALWAYS BUSY

R. ANDREW & CO.
LEADERS IN FOOTFASHION
Lucky Number Last Week, 21729

SILVERTON PLANS BIG CELEBRATION

Dominion Day Will Be Observed With Program of Sports and Other Amusements

(Special to The Daily News.)

SILVERTON, B. C., June 25.—Silverton Miners' union is making plans for a big Dominion day celebration next Monday.

A splendid program of sports and other amusements is being prepared and it is expected that a large crowd of visitors from other points in Kootenay and Boundary will be in attendance.

One of the features of the day's program will be rock drilling contests and there will also be a full program of races and Caledonian sports.

WILL HOLD PICNIC.

Picnic at Salmon River, Pend d'Oreille, July 1st; fine scenery, fishing. Dance in evening. Proceeds for Red Cross. (9553)

HARROP ITEMS.

(Special to The Daily News.)

HARROP, B. C., June 25.—A farewell party was given at the residence of Mrs. C. D. Ogilvie Wednesday evening in honor of Mr. and Mrs. J. J. Wilson, who are leaving to make their home in Seattle. Whist was played during the evening and prizes were won by: Mrs. John Cadzow, Mrs. J. Mackereth, E. Harrop and Herbert Harrop. Mr. and Mrs. Wilson have lived here eight years.

E. Howell has rented J. J. Wilson's ranch and moved in last week. Mrs. Howell is expected to arrive from Hosmer in a few days

Miss Gladys Ogilvie returned from Sandon last week.

REALIZE $164 FROM SILVERTON SOCIAL AFFAIR

(Special to The Daily News.)

SILVERTON, B. C., June 22.—The whist drive and ice cream sale, given by the women of the Catholic Altar society of Silverton, was attended by a large crowd, $164.85 being the net proceeds.

ROY WEIR DIES IN PLANE SMASH

Trail Airman sl Killed in Kingston, Ont. Accident—Was Smelter Employee.

(By Daily News Leased Wire.)

KINGSTON, Ont., June 25.—Cadet and Third Mechanic Weir of the Royal Air force, died here as the result of injuries received in an airplane accident this evenint when on a solo flight near this airdrome. His next of kin is Mrs. G. F. Weir of Trail, B.C.

Cadet Roy Weir left Trail before Christmas last year and enlisted in the flying corps at Victoria. He was born in Trail and for about 20 years had lived in the city continuously. After graduating from the local schools he entered the employ of the Consolidated Mining & Smelting company where his father is employed as a foreman. He was clerk in the office before leaving for the coast.

Two brothers, Wesley and Fred, are both at the front. Wesley is a private and went overseas with the second contingent. He was wounded in France and is now in England awaiting to receive orders to return to Canada after which he expects to receive his discharge papers.

Fred is a sergeant and is still serving in France having gone overseas about the same time as his brother.

INVERMERE MAKES RECORD FOR RED CROSS WORK

(By Daily News Leased Wire.)

INVERMEBE, B. C., June 25.—Despite the steady and continued reduction in the population of the Windermere mining division, as brought about by the war, the work performed by the district branch of the Canadian Red Cross society continues to show an increase in amount of work done and subscriptions received. During the full twelve month of 1917 this branch collected a total of approximately $1600, where the showing for this year of receipts from all sources up to May 3, totals $1494.54, leaving four months yet to run before the close of the financial year. The population of the district is estimated at 500.

U. S. SENATE CONSENTS TO SLAVIC LEGION

WASHINGTON, June 25.—Organization of a volunteer Slavic legion in the United States for service at the front, composed of members of oppressed races of Austria and Germany, was approved today by the senate.

Every 10c Packet of WILSON'S FLY PADS WILL KILL MORE FLIES THAN $8.00 WORTH OF ANY STICKY FLY CATCHER

Clean to handle. Sold by all Druggists, Grocers and General Stores.

Hay, Grain, Flour and Feed

WE HANDLE THE BEST OF QUALITY AT THE LOWEST POSSIBLE MARGIN

The Taylor Milling and Elevator Co., Ltd.

Kootenay and Boundary

PLUMS FLOURISH AT CASTLEGAR

Peaches in Good Condition—The Dry Weather Hits Strawberries—Local Items.

(Special to The Daily News.)

CASTLEGAR, B.C., June 25.—H. E. R. Bedford of the Castlegar stock farm shipped the first strawberries of the season a few days ago. The total crop for this season will be much less than last year on account of extreme dry weather, but peaches and pums are looking well.

Castlegar is becoming quite a holiday resort for weekend parties. Sunday afternoon seven cars were at one time in front of the Castlegar hotel.

A. Hirst of Ollandale visited friends in Castlegar Monday.

Mrs. J. T. Laurie left for Nelson Monday to spend a few days the guest of Mrs. J. D. Foggo.

Mrs. W. J. Farmer and Miss Dorothy Farmer left for Trail Saturday evening. Miss Farmer is writing on the high school examination.

Miss Clarke and Miss Myrtle Killough left for Trail Saturday.

W. J. Farmer assisted by H. E. R. Bedford and J. T. Laurie completed the registration Saturday night, nearly 150 names being registered.

Mr. McCulloch and two assistants have been here the last few days completing a survey of the Castlegar-Robson wagon road.

Mrs. Harry Olson and son left for Sandon Saturday.

Mr. and Mrs. Ronkey left for Vancouver.

Taking advantage of the dull lumber business, the Edgewood Lumber company has shut down the plant and it is being thoroughly overhauled.

W. George Mara of Brilliant was a Castlegar visitor Saturday. Mr. Mara reports crops around Brilliant in need of rain. The jam factory will soon be working night and day.

J. H. Schofield, M.P.P., accompanied by his son, John, returned to Trail Saturday after a few days fishing in this vicinity. Mr Schofield secured some splendid rainbow and a large number of brook trout.

PROCTOR WOMEN HAVE A NARROW ESCAPE

(Special to The Daily News.)

PROCTOR, B. C., June 25.—Miss Hahna and Mrs. A. G. Gallup narrowly escaped a bad accident while paying a visit to Harrop yesterday. The harness on the horse which they were driving broke while ascending a steep hill and the rig ran back down a bank. Both women fortunately escaped with bruises.

The Bishop of West Kootenay held a confirmation service at All Souls church on Friday evening.

At the whist drive and social in aid of Red Cross funds held in Gallups hall on Thursday the prizes for whist were won by Miss Harrop, Harrop; Pte. Collins; Miss Kane, Harrop; and Pte. Townshend. A cushion, the gift of F. J. Sammons, was raffled and won by Charles Ling. It has been decided not to supply refreshments at the Red Cross dances during the war. The social realized about $43.

ROSSLAND NOTES.

(Special to The Daily News.)

ROSSLAND, B. C., June 25.—Mrs. Fisher of Toronto, who has been visiting her daughter, Mrs. A. D. McLeod, for the last few months, left on Monday for New Westminster to spend the summer visiting her sister. Mrs. McLeod, accompanied her and will spend a month at the coast.

Mrs. N. B. Wilkes and children left this evening for Toronto.

W. K. Esling returned Saturday from a trip to Spokane.

Mrs. H. Atkinson and Mrs. C. H. Wallace spent the evening in Trail.

L. A. Campbell left Monday for Coleman, B. C.

J. A. McLeod expects to leave this week on a business trip to the coast.

Mrs. Walter Jordan, who has been visiting friends in Rossland for the past week, has returned to her home at West Robson.

F. B. Hogg of Trail spent the week end with his family here.

H. Valentine has returned from a short visit to Spokane.

Mrs. P. Clair of Valley, Wash., is visiting in the city.

POISON STOPS FLY ENEMIES

By poisoning with arsenic the carcasses of large animals which cannot be promptly burned or buried, large numbers of flies which are capable of serious injury to meat producing animals, can be killed. Dead carcasses should be partly skinned, the flesh slashed and a solution of one pound of white arsenic boiled in five gallons of water should be applied freely. After a few days the carcass should be turned over and the other side treated similarly. After it has thus served as a poisoner, the carcass should be buried or burned.

UNITED STATES LUMBER CUTTING INCREASES

WASHINGTON, June 25.—Lumber cutting in the United States amounted to 35,823,290,000 feet in 1917, the forest service today announced. That was approximately 10 per cent more than in 1916.

Four Hours' Sale of Summer Merchandise

STORE CLOSES TODAY AT 12:30

Ladies' Vests
THREE FOR $1.00
They are a fine quality Cotton Vest with short sleeves or sleeveless; taped neck; sizes up to 40.
WEDNESDAY SPECIAL, THREE FOR $1.00

Children's Cotton Waists
AT 25c EACH
Odd lines of Children's Corset Waists, in sizes 2 to 12 years. They come in Cream and Grey Only and sizes from 19 to 22 only. Values up to 65c.
WEDNESDAY SPECIAL 25c

White Underskirts
AT $1.19 EACH
Good quality Cotton Underskirts, with plain tucked or embroidered frill; only a few left.
WEDNESDAY SPECIAL $1.19

White Wash Skirts
AT $1.19 EACH
A special lot of these skirts offered for this morning's selling. They are made of good quality Repp in smart tailored styles; sizes up to 26 waist. Values to $1.75.
WEDNESDAY SPECIAL $1.19

Lisle Hose
AT 50c PAIR
Ten Dozen Lisle Hose in Black, White and Tan; made with seamless feet and legs and are a splendid wearing hose; sizes up to 10.
WEDNESDAY SPECIAL 50c

Women's Lisle Gloves
AT 49c PAIR
Good wearing Gloves in Fine Quality Lisle; colors are Grey, Black and White; sizes 6 to 7½. WEDNESDAY SPECIAL.... 49c

MEAGHER & CO.
THE STORE FOR STYLE THE STORE FOR QUALITY

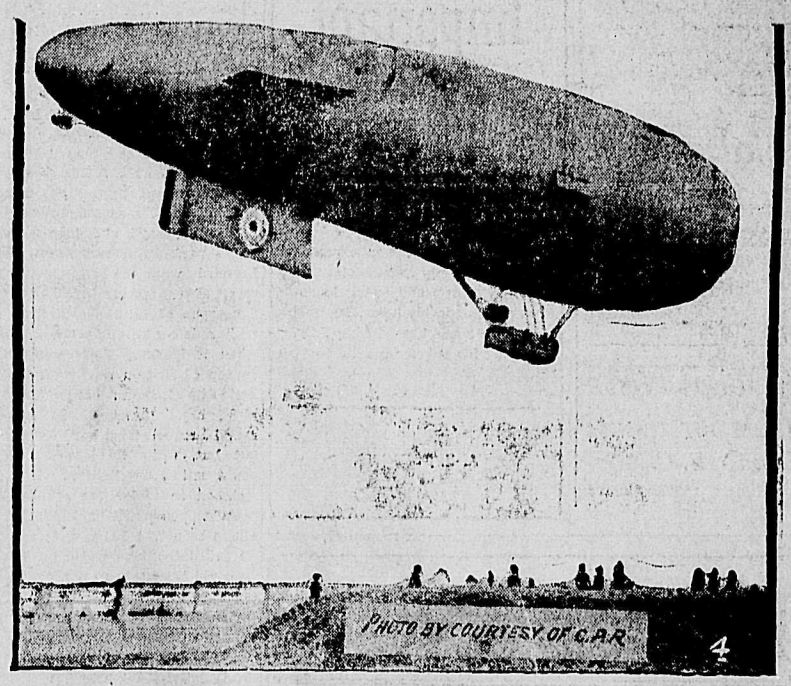

A BRITISH DIRIGIBLE MOVING ALONG THE COAST

SOUTH SLOCAN NEWS.

(Special to The Daily News.)

SOUTH SLOCAN, B. C., June 25.—The Bonnington branch of the Women's auxiliary met in the hall Wednesday afternoon with Mrs. Yeatman in the chair. The secretary reported the junior branch had held two sewing meetings during the month.

A warm welcome was given to Fred Graham of Phoenix, who went overseas with the 172nd and spent the day here visiting old friends.

Mr. and Mrs. J. Macaulay visited Kaslo, Proctor and Balfour this week.

United States army officers will get new uniforms at cost.

Cocoanut Oil Fine For Washing Hair

If you want to keep your hair in good condition, be careful what you wash it with.

Don't use prepared shampoos or anything else that contains too much alkali. This dries the scalp, makes the hair brittle and is very harmful. Just plain mulsified cocoanut oil (which is pure and entirely greaseless) is much better than anything else you can use for shampooing, as this can't possibly injure the hair.

Simply moisten your hair with water and rub it in. One or two teaspoonfuls will make an abundance of rich, creamy lather, and cleanses the hair and scalp thoroughly. The lather rinses out easily and removes every particle of dust, dirt, dandruff and excessive oil. The hair dries quickly and evenly and it leaves it fine and silky, bright, fluffy and easy to manage.

You can get mulsified cocoanut oil at most any drug store. It is very cheap and a few ounces is enough to last everyone in the family for months. of the family for months.

GERMAN SILVER IS NOW NICKEL SILVER

HARTFORD, Conn.—'German silver" will hereafter be known to the trade as "nickel silver," according to an announcement made by President George Wilcox of the International Silver company, with headquarters at Meriden, Conn. Mr. Wilcox, whose company is one of the largest of its kind in the world, says that what has been called German silver is in reality nickel silver, a metal extensively used in Germany before the war. Canada has already prohibited the importation of goods marked "German silver" and Mr. Wilcox said American manufacturers generally are cutting the words "German" and "Germany" from all trade names.

GROUND HIS FINGER TIPS TO AVOID POLICE PRINTS

MONTPELIER, Vt.—Carl Heinrich Low, an enemy alien, arrested here some months ago, charged with making pro-German utterances to members of a local exemption board, was sent to Atlanta, Ga., for internment for the duration of the war.

Low was paroled after his arrest, but was taken into custody again later when it was discovered that he had ground the tips of his fingers on an emery wheel in an effort to avoid having finger prints taken when he was called upon to register. Washington authorities immediately ordered his internment

WITTY SCAPEGRACE.

The scapegrace son of an affluent tradesman came to the end of his resources recently and sent home a piteous appeal for funds, adding that if help were not forthcoming he and his wife would be driven to the poorhouse.

The reply was crushing. It came in the shape of a laconic telegram:

"As you have made your bed, so you must lie on it."

But the quick witted scapegrace was equal to the occasion. Without a moment's delay he wired back: "Haven't got a bed. Bailiffs took it yesterday."

A substantial check followed in due course.

DON'T DIET YOURSELF TO CURE DYSPEPSIA
IT ISN'T NECESSARY.

The sufferer from dyspepsia and indigestion who has to pick and choose his food is the most miserable of all mankind.

Even the little he does eat causes such torture and is digested so imperfectly that it does him little good.

What dyspeptics need is not dieting or artificial digestants, but something that will put their stomach right so it will manufacture its own digestive ferments.

For forty years now Burdock Blood Bitters has been making weak stomachs strong and curing severe cases of dyspepsia and indigestion that other remedies were powerless to reach.

It restores the stomach to a normal healthy condition so that the food no longer causes distress, but is thoroughly digested and assimilated and goes on its way making rich, red blood.

Mrs. Henry Shaw, Campbellton, N.B., writes: I was for five years troubled with a weak stomach and could not eat any food that would agree with me. I tried different medicines but could not get cured. A friend advised me to take Burdock Blood Bitters. I took four bottles and now I am in perfect health."

B.B.B. is manufactured only by The T. Milburn Co., Limited, Toronto, Ont.

Palpitation of the Heart and Nerve Troubles

WERE CURED BY

Milburn's Heart and Nerve Pills

When the heart begins to beat irregularly or intermittently, palpitate and throb, skip beats, beat fast for a time, then so slow as to seem almost to stop, it causes great anxiety and alarm and the least excitement or exertion seems to affect it.

Many people are kept in a state of morbid fear of death, become weak, worn and miserable through this unnatural action of the heart.

To all sufferers from heart troubles we would advise the use of Milburn's Heart and Nerve Pills, which by their action in strengthening the heart and regulating the beat remove all the distressing conditions and impart vigor and vitality to the system.

Mrs. Thomas Davidson, Mount Brydges, Ont., writes: "I have been a great sufferer in the past with nerve troubles and palpitation of the heart. I tried several remedies, but without any good result. My son came in one day and advised me to take Milburn's Heart and Nerve Pills. After using one and a half boxes, I am fully recovered and am in a perfect state of health, thanks to your valuable medicine."

Price 50c a box at all dealers, or mailed direct on receipt of price by The T. Milburn Co., Limited, Toronto, Ont.

THE PRUDENT MAN

lays in his coal now. He does not wait until cold weather when everybody wants coal at once. He is for preparedness on the coal question anyway. Besides coal is cheaper at this season. Why not be as wise as he and give us your coal order now? There's profit as well as prudence in doing so.

West Transfer Co.

PHONE 33

Give to the Red Cross till your heart says stop.

Card Printing a Specialty

High grade stock and superior workmanship enable us to guarantee satisfaction in this as in all other lines of printing. Samples and prices on application to

The Daily News Job Department

Nelson - B. C.

Printers Rulers Bookbinders

News of Sport

AMERICAN LEAGUE

American League Standings.

	Won.	Lost.	Pct.
Boston	37	25	.597
New York	33	24	.579
Cleveland	35	28	.556
Washington	32	31	.508
Chicago	27	29	.482
St. Louis	28	32	.467
Detroit	24	32	.429
Philadelphia	21	36	.368

Boston Defeats New York.

NEW YORK, June 25.—Boston retained first place in the American league here today by defeating New York by a score of 7 to 3. The visitors won in the fourth inning, when they knocked Russell out of the box, scoring four runs on a base on balls, two *triples* and two singles. Ruth hit a home run in the first inning, it being the ninth of the season.

	R.	H.	E.
Boston	7	10	1
New York	3	7	1

Batteries—Johns and Agnew; Russell, Finneran and Hannah, Walters.

Detroit Wins From Chicago.

DETROIT, Mich., June 25.—Detroit scored three runs in an eighth inning rally today and won again from Chicago, 4 to 2.

	R.	H.	E.
Chicago	2	7	2
Detroit	4	11	0

Batteries—Russell, Danforth and and Schalk; Cuninngham and Spencer, Yelle.

Play Doubleheader.

ST. LOUIS, Mo., June 25.—St. Louis won the first game of today's doubleheader, 3 to 2. Cleveland took the second game by the same score. After *holding St. Louis scoreless for eight* innings in the first game, Morton weakened in the ninth. In the second game, Loudermilk allowed Cleveland but two hits until the eighth inning, when the visitors drove him from the box, scoring three runs. The locals chased Coumbe from the mound in the ninth inning, but the rally fell short a run of tying the score.

First game—	R.	H.	E.
Cleveland	2	8	0
St. Louis	3	8	2

Batteries—Morton, Coveleskie and O'Neill; Rogers and Nunamaker.

Second game—	R.	H.	E.
Cleveland	3	4	0
St. Louis	2	7	0

Batteries—Coumbe, Bagby and Thomas; Loudermilk, Wright, Houck and Severoid.

Philadelphia-Washington postponed, rain.

NATIONAL LEAGUE

National League Standings.

	Won.	Lost.	Pct.
Chicago	38	17	.691
New York	37	19	.661
Boston	29	30	.492
Philadelhia	26	28	.481
Pittsburg	24	31	.436
Cincinnati	24	32	.429
Brooklyn	23	33	.411
St. Louis	22	33	.400

Chicago Whips St. Louis.

CHICAGO, Ill., June 25.—Chicago swamped St. Louis today, winning a *onesided game, 14 to 0, making it three* straight from the visitors, Tyler permitting only two hits and Carter one.

	R.	H.	E.
St. Louis	0	3	3
Chicago	14	13	0

Batteries: Sherdell and Gonzales; Brock; Tyler, Carter and Killifer, O'Farrell.

Giants Defeat Boston.

BOSTON, Mass., June 25.—Perritt held Boston to four hits today, New York winning 4 to 1. Three hits off Nehf in both the sixth and ninth gave New York two runs each time.

	R.	H.	E.
New York	4	9	0
Boston	1	4	0

Batteries: Perritt and Rariden; Nehf and Wilson.

Philadelphia Wins on Last Lap.

PHILADELPHIA, Pa., June 25.—After being held safely by Coombs for eight innings today, Philadelphia rallied in the ninth and won, 3 to 2. The game was played in 77 minutes, the shortest here this year.

	R.	H.	E.
Brooklyn	2	8	0
Philadelphia	3	5	2

Batteries: Coombs and M. Wheat; Prendergast and Burns.

Pittsburg-Cincinnati postponed on account of rain.

PACIFIC COAST LEAGUE

At Los Angeles—	R.	H.	E.
Salt Lake	5	11	1
Los Angeles	1	7	3

Batteries—McCabe and Dunn; Standridge, Valencia, Pertica and Lapan.

At Sacramento—	R.	H.	E.
San Francisco	4	8	2
Sacramento	2	6	3

Batteries—Baum and McKee; West and Easterly.

BENNY LEONARD OUT-POINTS JACK BRITTON

(By Daily News Leased Wire.)

PHILADELPHIA, Pa., June 25.—Benny Leonard, lightweight champion of the world, outpointed Jack Britton in six hard and fast rounds at Shibe park open air arena tonight. Leonard was the aggressor during *most of the fight, but Britton was* dangerous at all times, scoring often with a left chop that shook Leonard when it landed. The champion was on top of Britton nearly all the time. Twice he staggered his opponent with right hand punches. In the final round Leonard tried hard for a knockout but, while he landed often, he could not drop Britton. Both men weighed in under the stipulated 141 pounds. Leonard asked that the scales be set at 138 pounds and when he failed to move them, he said that he could have taken off a pound more. He was very fast, in fact almost as clever as he was a year ago before going to Camp Upton.

COSTS TINKER $100 TO REFUSE TO PLAY GAME

(By Daily News Leased Wire.)

CHICAGO, June 25.—President Hickey of the American association today fined Joe Tinker, manager of the Columbus club, $100 for his refusal to play a twilight game in Minneapolis June 19. Tinker claimed that it was far too dark. The game was forfeited to Minneapolis.

LEWIS GETS DECISION.

(By Daily News Leased Wire.)

BOSTON, Mass., June 25—Ted Lewis of London, got the decision over Tommy Robson of Malden, Mass., in 12 rounds of fast and hard fighting here tonight.

150 IN MOVIE DUCK WHEN OPERATOR CALLS FIRE

(By Daily News Leased Wire.)

SASKATOON, Sask., June 25.—Fire broke out tonight in the operator's room of the Bijou moving picture house, adjoining the post office. The operator jumped out of the room and informed the audience of about 150 people, who made a speedy retreat to *the street.* The outbreak was confined to its source.

HAMILTON OUTSIDE CIVIC WORKERS THREATEN STRIKE

(By Daily News Leased Wire.)

HAMILTON, Ont., June 25.—The Hamilton outside civic employees are the latest to threaten a walkout, unless their ultimatum for an increase of 5 cents an hour is complied with at once.

Representative Kahn asserts that the United States army in France by the end of the year will total 1,500,000.

Important Notice

ALVIN E. PERKINS

Piano tuner, who was expected to be in the city and district this *month, is detained owing to se*vere illness in his home, but will be here some time during July, making his regular calls.

A. E. PERKINS.

The Daily News

Is on sale regularly at the following places:

NELSON.
City Drug & Book Company, Baker Street.
Canada Drug & Book Company, Baker Street.
Hume Hotel, Ward Street.
Strathcona Hotel.
Nelson News Depot, Ward Street.
Lunch Counter, C. P. R. Station.

TRAIL.
J. A. MacKinnon
Hunt Brothers & Kennedy
F. W. Warren
A. Stanway.

ROSSLAND.
Hunt Brothers

CRANBROOK.
Cranbrook Drug & Book Company
Beattie & Murphy Company
James Cassidy
Alex Cassidy
William W. Laurie
R. P. Moffatt
Victor Trombley

FERNIE.
Louis Beal
A. W. Bleasdell
E. Covert
James Davidson
W. A. Ingram
John Kasmar
John Kennedy,
Robert Kerr
George Wasnock

CASTLEGAR.
Ross Defoe
A. Lommel

CRESTON.
Creston Drug & Book Company

CALGARY.
Alexander Cigar and Newstand, 394 8th Ave. W.

SLOCAN CITY.
George Henderson

SANDON.
W. J. Parham
W. J. McDonald

SILVERTON.
J. A. Anderson

KASLO.
P. McGregor

GREENWOOD,
J. L. Coles

GRAND FORKS.
R. F. Petrie
Woodland & Co.

PROCTOR.
F. J. Sammons.

PHOENIX.
A. Almstrom

WEST GRAND FORKS.
Robert Scott

FORT STEELE.
J. Taenhauser

BELLEVUE, ALTA.
Bert Fisher.

COLEMAN, ALTA.
William Daly

BLAIRMORE, ALTA.
Eric Amos

VANCOUVER.
Panama News Agency, corner Hastings and Columbia.
Universal News Company.
Charles Ross, Granville Street News Stand.

YMIR.
J. Daly

SPOKANE.
Spokane Hotel News Stand
Ben Stubeck, Jamieson Bldg. Wall and Riverside.
All C. P. R. boats and trains and Great Northern trains in Kootenay and Boundary district.

SMALL PORTABLE CANNING EQUIPMENTS.

for canning fish, vegetables or fruit, by steam pressure system. Send for catalogue and prices. Equipment Department, Vancouver Island Fruit Lands, Limited, Belmont Building, Victoria, B.C.

IRISH QUESTION PREMIER'S TOPIC

bogus plot intended to injure Ireland, but he regretted to say that there was no need for invention, for the plot was a fact. When he and Viscount French went to Ireland, Mr. Shortt continued, they found the reappearance of seditious propaganda in the form of poems, paniphlets and notices, posted on the walls inciting the people to aid any German force that might land in the country.

"Any straw and fodder taken by the German army," Mr. Shortt said one of these posters reads, "will be paid for by Germany."

Mr. Shortt quoted excerpts from many speeches that had been delivered urging illegal drillings.

He said he had traced the activity of German agents in Ireland from 1911 and asserted that at the beginning of the war a pamphlet entitled "Ireland, Germany and the freedom of the seas," had been in circulation in Ireland. It bore evidence of being German printed and for the last three months had begun to reappear in Ireland.

The Collapsible Boat

It was here the speaker said that the government had found that Germany was in touch with Ireland and made reference to the collapsible boat in which the prisoner in the Tower had landed.

It was a very peculiar coincidence, Mr. Shortt continued, that upon Prof. Edward De Valera, member of parliament for East Clare and a prominent Sinn Feiner, was found the text of a letter written to him by another interned man, which made allusion to something which was going to happen *two months after the German offen*sive began and that De Valera was reminded that the two months would not be up until the end of May.

Ronald McNeill, Unionist, interrupting the speaker, asked "Has the writer been shot?"

"No," replied Mr. Shortt, "and unless we are forced by those who call themselves interned persons, we have no desire for any more executions. If we can protect the country and insure the safety of the realm without any more executions, we want to do so. If it is otherwise the responsibility will be upon those who force it and not upon us."

Recurrence of Drilling.

The result of this anticonscription movement, Mr. Shortt said, was a recurrence of drilling, seditious speaking, outrages and midnight raids for arms. When he and Viscount French went to Ireland, he added, they came to the conclusion that as a preliminary to any form of conscription it was essential that Ireland should be given the opportunity of coming forward voluntarily to take its part in the war and the cabinet had adopted that view.

"*The government,*" Mr. Shortt continued, "is determined to put down disorder. There is no democracy which could allow peaceful citizens to be persecuted and ruined for their political opinions and the government does not intend to allow it."

Mr. Shortt said that men of all political parties and religions had come forward to assist in recruiting, instancing one man who had signed the anticonscription declaration and Col. Arthur Lynch, who fought against the British in the South African war.

In moving the adjournment of the house of commons to permit of the debate on the Irish situation, Mr. Shortt said that when the premier acknowledged early in April the policy of the government, namely, to deal with home rule and compulsory military service for Ireland, there was every appearance that both these plans could be carried to a satisfactory conclusion. The Irish convention had concluded its labors, which offered a unique opportunity to settle the Irish question. He did not believe the labors of the convention were dead, but only held in abeyance and he hoped within a short time that the work that had been done in the convention would make itself felt.

Premier Borden Attends.

LONDON, June 25.—Sir Robert Borden, the Canadian premier, and Sir Horace Plunkett, chairman of the recent Irish convention, watched the proceedings in the house of commons during the Irish debate with keen interest.

Earl Curzon of Kedleston's statement to the house of lords on the Irish situation which everyone understood to mean that the government had dropped home rule and conscription and the disbelief of the Viceroy Baron Wimbourne, expressed in the same house, in the discovery of an active pro-German plot, drew today's explanations of its policy from the government.

Premier Lloyd George and the new Irish secretary, Edward Shortt, gave their views to the house and left the problem where it stood before Earl Curzon spoke.

An Important Discovery Swollen Veins Relieved

That Absorbine, Jr., would relieve varicose veins was discovered by an old gentleman who had suffered with swollen veins for nearly fifty years. He had made many unsuccessful efforts to get relief and finally tried Absorbine, Jr., knowing its value in reducing swellings, aches, pains and soreness.

Absorbine, Jr. relieved him and after he had applied it regularly for a few weeks he told us that his legs were as smooth as when he was a boy and all the pain and soreness had ceased.

Thousands have since used this antiseptic liniment for this purpose with remarkably good results.

Absorbine, Jr., is made of oils and extracts from pure herbs and when rubbed upon the skin is quickly taken up by the pores; the blood circulation in surrounding parts is thereby stimulated and healing helped.

$1.25 a bottle at druggists or postpaid. A liberal trial bottle will be mailed your address for 10c in stamps. Booklet free.

W. F. Young, P.D.F., 435 Lymans Bldg., Montreal, Can.

WONDERFUL RECORD OF FRENCH AIRMAN

Lieut. Fonck Destroyed Six German Machines in Less Than Two Minutes

Lieut. Fonck, the French airman who in an hour and a *half on May 9* brought down six German airplanes —two in ten seconds and three in 90 seconds—has now an official record of 42 "bags."

This means, however, that he must have actually accounted for at least 60 German machines, for the rigid French registration system allows the pilot credit only for those enemy machines the destruction of which has been confirmed by French observers.

A semi-official note, describing Lieut. Fonck's latest feat, says that the French aviator was flying a *"Spad" airplane, armed* with two machine guns, and continues:

"On the afternoon of May 8 Lieut. Fonck ascended on patrol duty with two companions, in the Moreuil-Montdidier sector, and, observing three German biplanes approaching him at great speed, he attacked the foremost, which fell in flames at his first burst of fire.

"Lieut. Fonck, pretending to give up the pursuit of the German airplane, proceeded towards the French lines, but, suddenly turning round, brought his enemy down by a fire al*most at the same place as* his first two victims.

"After resting for three-quarters of an hour, Lieut. Fonck, again ascended, and while over Montdidier attacked an observation biplane, which fell in pieces. Lieut. Fonck then saw four Pfalz monoplanes, protected by five Albatrosses, charging towards the French trenches.

"The French airman attacked the monoplane in the rear of the group which fell to the ground. Then, although surrounded by two Pfalz machines, Lieut. Fonck brought down the leading monoplane, which crashed to the earth in a nose-dive.

"His remaining seven enemies were waiting for him, but Lieut. Fonck outwitted them, and returned to his airdrome.

"On recognition of this achievement the general commanding the army conferred upon Lieut. Fonck the cross of officer of the Legion of Honor.

"It is a wonderful fact that in all his air fights Fonck has never been wounded. Even his machine has never been touched. Young as he is, he began flying 18 months before the war.

A REVISED VERSION

Shortly after Christmas Frances was exhibiting to one of her playmates a crayon sketch which she had just finished, showing a mother, a child and a rude building nearby. Frances exclaimed gleefully:

"This is Jesus and his mother, and that is the garage where Jesus was born."

Half a million dollars' worth of crops were washed away when a level broke at Quincy, Ill.

WILLIAM FARNUM
DIRECTION WILLIAM FOX
AT THE GEM TODAY AND TOMORROW.

AT THE THEATRES

At the Gem

The millions of admirers of stalwart William Farnum, the famous Fox Film star, may look forward with keen anticipation to "The Conqueror," a massive and thrilling William Fox photodramatic romance based on the life of one of America's frontier heroes, General Sam Houston of Texas, which will be seen at the Gem theatre today and tomorrow.

The first announcement of this big production carries with it the facts that it was directed by R. A. Walsh, producer of "The Honor System" and other Fox pictures of extraordinary merit, and that in the course of its production, "The Conqueror" made use of several thousand Indians, Mexicans and live stock; that the battle scenes, in which a hundred cannon were used, are tremendous; that the love story is one of infinite charm and that the dramatic action builds to a climax calculated to make every spectator gasp for breath.

A Classified Ad. will bring results.

You Can Buy What You Want or Sell What You Don't Want Through a News Classified Ad

THOSE WHO WANT HELP CAN GET IT BY ADVERTISING IN THE DAILY NEWS CLASSIFIED AD COLUMN.

THOSE WHO WANT JOBS CAN SECURE THEM BY RUNNING A WANT AD IN THE DAILY NEWS.

IF YOU HAVE POULTRY, EGGS, LIVESTOCK OR RABBITS, OR A DOG, TO SELL YOU CAN FIND A BUYER THROUGH THE DAILY NEWS CLASSIFIED AD COLUMNS.

AROUND YOUR HOME YOU PROBABLY HAVE MANY ARTICLES FOR WHICH YOU HAVE NO FURTHER USE, BUT WHICH ARE WORTH CASH TO SOMEONE ELSE. ADVERTISE THEM IN THE DAILY NEWS CLASSIFIED COLUMNS AND GET INTO TOUCH WITH THOSE WHO HAVE USE FOR THEM.

PROPERTY CAN BE SOLD OR RENTED THROUGH THE DAILY NEWS CLASSIFIED COLUMNS.

IF YOU WANT TO BUY OR RENT A HOME, A RANCH OR A SUMMER RESIDENCE YOU CAN GET INTO TOUCH WITH OWNERS THROUGH THE DAILY NEWS CLASSIFIED COLUMNS.

POSSIBLY YOU HAVE SOMETHING FOR EXCHANGE. "TRADES" CAN BE MADE QUICKLY AND SATISFACTORILY BY PUTTING YOUR WANTS BEFORE THE PUBLIC THROUGH THE CLASSIFIED AD COLUMNS.

Classified Ads Bring Results and the Cost Is Small

THE CHARGE IS ONE CENT PER WORD PER INSERTION, WITH A MINIMUM CHARGE OF 25 CENTS. SIX INSERTIONS ARE GIVEN FOR THE PRICE OF FOUR WHEN PAYMENT IS MADE IN ADVANCE, OR A MONTH'S INSERTIONS FOR 15 CENTS A WORD. A 25-WORD AD WILL COST YOU ONLY $1 FOR A WEEK. TRY ONE. IT WILL BRING YOU THE RESULTS YOU SEEK.

Little Ads that Bring Big Returns

CONDENSED ADVERTISING RATES

One insertion, per word 1c
Minimum charge 25c
Six consecutive insertions, per word paid in advance..... 4c
Twenty-six consecutive insertions (one month) per word), paid in advance 15c
Nelson News of the Day Column per word each insertion 2c
Minimum charge per insertion.. 25c
Black face type, per word, each insertion 3c
In black face capitals, per word, per insertion 4c
Single line black face capitals, used as heading 20c
Births, one insertion 50c
Marriages, one insertion, up to five lines 50c
Deaths, one insertion, up to five lines 50c
Card of Thanks, one insertion, up to five lines 50c
Each subsequent insertion 25c
Death and Funeral Notice $1.00

All condensed advertisements are cash in advance.

In computing the number of words in a classified or Nelson News of the Day advertisement count each word, dollar mark, abbreviation, initial letter and figure as one word.

Advertisers are reminded that it is contrary to the provisions of the postal laws to have letters addressed to initials only; therefore any advertiser desirous of concealing his or her identity may use a box at this office without any extra charge if replies are called for; if replies are to be mailed to advertisers, allow 10 cents extra in addition to price of advertisement to pay postage.

The News reserves the right to reject any copy submitted for publication.

10 MALE HELP WANTED.

NELSON EMPLOYMENT AGENCY—W. Parker, 309 Baker St., Phone 283.

WANTED—Men for railway construction, good wages, long job, contract given for return of fare after one month's work; edgerman, grader, same mill; engineer 3rd; circular sawyer, cut about fifty thousand; machie and singlejack miners|

WANTED—Experienced jig man at Cork-Province mill. Apply at office at Kaslo, B.C. (9510)

WANTED—Chemist to act as assistant in smelter laboratory. Apply, stating experience, to Granby Consolidated Mining, Smelting & Power Co Ltd., Grand Forks, B.C. (9505)

MALE HELP WANTED. (Continued)

WANTED—A man at the Gerrard fish hatchery; wages $85, board yourself. Returned soldier preferred. Inquire R. G. Joy, secretary Nelson Returned Soldiers' aid committee. (9540)

14 FURNISHED ROOMS TO RENT

KERR APARTMENTS. .. ....(9377)

FURNISHED housekeeping rooms for rent over Horswill's grocery store: brick block; $10. Apply C. W. Appleyard, phone 444. (9378)

CLEAN, comfortable rooms for men; central location; hot and cold shower baths. Rate moderate. Y.M.C.A., Stanley and Victoria. (9379)

FOR RENT—In Annable block, single rooms, two room suites, three room suites, four room suites. (9482)

FURNISHED housekeeping rooms, $8 per month, over Poole Drug. (9530)

11 FEMALE HELP WANTED.

WANTED—Girl for general housework, or school girl to mind baby in afternoons. Phone 239 or 510 Carbonate. (9534)

WANTED—Good strong girl for work in kitchen. Apply Strathcona hotel. (9555)

18 ARTICLES FOR SALE.

FOR SALE—Near Nelson, one 5-ton double drum hand winch complete. Address C. A. Rogers, 3727 E 4th avenue, Spokane, Wash. (9542)

FOR SALE—Boathouse in good condition, 25 feet long. Apply P.O. box 85, Nelson, B.C. (9545)

HEINTZMAN PIANO — Misses Lemieux. (9547)

FOR SALE—1200 ore sacks, in good condition. Mrs. H. M. Billings, Salmo. B.C. (9551)

33 FRUIT AND VEGETABLES.

FRUIT RANCHERS—We will give a four year contract for strawberries and raspberries; any amount up to 200 acres, at good prices. McDonald Jam Co. (9372)

22 MISCELLANEOUS—WANTED

WANTED—SPLIT CEDAR POSTS—Kootenay Lake Cedar Company, Nelson, B.C. (9375)

HIGHEST PRICES PAID for hides, furs, metals, pipe, rails and old machinery. Reference Merchants bank. Western Hide & Junk Co., Ltd., 501 4th St., E. Calgary (9376)

13 SITUATIONS WANTED—MALE.

THIRD CLASS ENGINEER—Experienced and well known; light on supplies, wants situation at steady running plant. Box 9509, Daily News.

29 LOST AND FOUND.

LOST—Purse containing one $10 bill, registration card and G. N. railway ticket. Finder please return to Daily News; reward. (9550)

26 LIVESTOCK FOR SALE.

FOR SALE—Holstein cow, 4 years; freshened April. Apply A. Tamkin, Nelson. (9467)

FOR SALE—Two heifers, 14 months old from good grade cows, sire Ayrshire bull Broadview Monarch, 36104, $40 each. Richards, Tarrys. (9523)

FOR SALE—Two fresh cows. Purdy, South Slocan. (9521)

REGISTERED Ayrshire cattle for sale, one bull, two cows and bull calves. Also some pure bred Berkshire pigs; 100 Leghorn chickens, pure bred, healthy. Box 9531, Daily News.

OHIO Improved Chester pigs, April farrow, pedigree stock for breeding, from imported stock; shipped 7 weeks old, express paid. Mangin & Robson, White Horse ranch, Waldo, B.C. (9536)

FOR SALE—Good young cow, just freshened, Slater, Harrop. (9535)

21 LIVESTOCK WANTED.

WANTED—Young Airdale dog, Masters, waterfront. (9518)

WANTED—To purchase some young pigs. Coleman, Argenta. (9524)

23 PROPERTY FOR SALE.

FOR SALE—Three timber limits. Cruised 25,000,000 feet and on good logging river. Apply William Gosnell, Nelson brewery. (9373)

SIX ROOM HOUSE, car line, 4 lots, twenty fruit trees; bargain. Box 9454, Daily News. (9454)

28 MISCELLANEOUS

FOR SALE—50 million feet of timber, near Nelson. For particulars address P. O. box 91, Nelson, B.C. (9404)

12 SITUATIONS WANTED—FEMALE

WANTED—A position in an office as a beginner, with knowledge of shorthand, typing and bookkeeping. Apply box 9515, Daily News. (9515)

WANTED—Position as housekeeper by young woman, with two small children. Box No. 9537, Daily News.

24 BUSINESS OPPORTUNITIES

FOR SALE—Dairy, with 35 head of cattle doing good business. Will sell cheap. Terms. Address box 231, Phoenix, B.C. (9506)

37 BOATS AND AUTOMOBILES.

WANTED—Second hand rowboats and canoes, any condition if ribs and frame sound. Masters & Fletcher, Nelson. (9517)

WANTED TO BUY FOR CASH—Motor boat capable of 8 or 12 miles. Apply O. K. Barber shop, A. L. Wilson. (9548)

35 FOR RENT

SUMMER COTTAGE for rent, partially furnished, 10 minutes from ferry. Apply C. W. Appleyard. (9421)

Business and Professional Directory

ACCOUNTANTS.

W. H. FALDING, Public Accountant, Bank of Montreal Chambers, Rossland, B.C.

J. H. LAWRENCE, Accountant, Etc. Royal Bank Building, Nelson, B.C.

H. W. RUST, Accountant, Auditor and Assignee. 319 Baker St., Nelson. Phone 217.

ASSAYERS.

E. W. WIDDOWSON, box A-1109, Nelson, B.C., Standard western charges.

WHEN REPLYING TO ADVERTISEments in Condensed Columns, kindly mention you saw it in The News—it will help you.

BUSINESS COLLEGES.

NELSON BUSINESS COLLEGE—Day and night classes. Complete business course. Apply P.O. box 745. (9380)

KING EDWARD'S SCHOOL AND Business College for Girls, Cranbrook, B.C.—Pupils prepared for matriculation and teachers' examinations. Full commercial course. Music, dancing; French taught by Parisienne. Boys under 12 taken. Write for prospectus to Miss Cherrington, Principal. (9334)

ENGINEERS

GREEN BROS., BURDEN & CO. Civil Engineers, Dominion and B. C. Land Surveyors. Surveys of Lands, Mines, Townsites. Timber Limits, etc. Nelson, 516 Ward street, A. H. Green, Mr.; Victoria, 114 Pemberton Bldg., F. C. Green; Fort George, Hammond street, F. P. Burden.

A. L. McCULLOCH, Hydraulic Engineer. Provincial Land Surveyor. Baker St., Nelson, B.C.

A. D. NASH, Mining Engineer. Consultation, Exploration, Development, Reports. Room 1, Royal Bank Bldg., Nelson

CHAS. MOORE, Engineer, Surveyor, Architect. Care Fred Starkey, Nelson, B.C.

FUNERAL DIRECTORS.

D. J. ROBERTSON, F. D. D. & E., 303 Victoria street. Phone 292; night phone. 157-L.

MONUMENTS.

KOOTENAY GRANITE & MOUNmental Co., Ltd. Office 507 Front street. P.O. box 865; phone 164. The only monumental factory in the Kootenays.

JOB PRINTERS

THE NEWS PUBLISHING CO., LTD. All Kinds of COMMERCIAL PRINTING, RULING AND BOOKBINDING. High Class Work. Careful Attention Paid to All Orders

WHEN REPLYING TO ADVERTISEments in Condensed Columns, kindly mention you saw it in The News—it will help you.

SECOND HAND DEALERS.

THE ARK pays cash for secondhand furniture, stoves; 606 Vernon; Ph. 65L.

WHOLESALE.

A. MACDONALD & CO., WHOLEsale Grocers and Provision Merchants. Importers of Teas, Coffees, Spices, Dried Fruits, Staple and Fancy Groceries, Tobaccos, Cigars, Butter, Eggs, Cheese, and Packing House Products. Office and warehouse, corner of Front and Hall Sts. P. O. box 1095. telephones 28 and 23.

AUCTIONEERS.

J. A. WATERMAN & CO., Opera blk

WM. CUTLER, AUCTIONEER. Box 474; phone 18.

A GERMAN SCOUT AIRPLANE BROUGHT DOWN OVER OUR LINES

MAPLE LEAF HOLDS FAST

Strong Attachment to It as National Emblem Revealed—A Notable History.

Talk of a floral emblem for Canada has revealed the strength of sentiment that attaches to the maple leaf as the national emblem and has also revealed the fact that the maple leaf has not yet received national recognition in that it does not appear on the Dominion Arms as a national but only as a provincial emblem.

It may be of interest, therefore, to trace the history of the maple leaf as it has appeared in the events of Canada. Benjamin Sulte, president of the Royal society at Ottawa, says that writers who visited Canada previous to 1690 mentioned with admiration the maple leaf and he thinks it was looked upon as a fit emblem for the Canadians as early as 1700, if not before. He notes that Le Canadien had five lines of verse on Nov. 26, 1806, showing that the maple leaf was considered as a mark of the French Canadians, while the thistle was identified with the Scottish Canadians. In 1831 the enlarged Le Canadien shows a heading of maple leaves. Hodgins points out in his "Heraldry of Canada" that the maple leaf was identified with Canada as far back as 1812. "The British and Canadians," he says, "when fighting in the woods, often partially concealed their scarlet uniforms by cutting slits in the breasts of their tunics and inserting maple leaves and sprays of maple." Sir James LeMoine says that the maple leaf was adopted in Quebec at the Festival of St. Jean in 1835 or 1842. Carnochan notes that the Loyal Canadian society designed a maple leaf banner for the inauguration of the Brock Monument in 1853.

Hurrah for the Maple Leaf.

The first literary use of the maple leaf occurred in the name of a series of quarto volumes published in Toronto by Henry Roswell in 1847. At the beginning of the third volume there is a verse beginning "Hurrah for the Maple Leaf.

The first actual and authoritative use of the maple leaf, according to Hodgins, was made by the imperial government in 1859, when the device was placed on the regimental colors of the 100th regiment. This corps was raised in Canada and was called the "Prince of Wales Royal Canadian Regiment." The colors were presented in England in 1859.

At a meeting in 1860 of Toronto citizens in the St. Lawrence hall it was decided to form a procession in honor of the Prince of Wales, and a resolution was passed that "all native Canadians joining in the procession should wear the maple leaf as an emblem of the land of their birth." The seconder of the motion, Mr. F. H. Howard, said that no better opportunity could have arisen for the adoption of the maple leaf as a national emblem. Mr. Morris of the Ontario Historical society (1904) states that "from that moment the maple leaf became installed as the national emblem of Canada." Sir Daniel Wilson, late president of the University of Toronto, the beloved "Danny" of the students and professors, stated in 1855 that he had learned of the adoption, apparently by universal consent, of the sugar maple as one of the emblems of Canada. The Toronto procession in honor of the Prince of Wales was held in August and the maple leaves were just beginning to show the golden hues of autumn. It was in this color that the College of Heralds later emblazoned a sprig of three leaves on a green background in the coat of arms of the province in which they were first used.

Albert Ferguson and Arthur Earl, both 18 years of age, were drowned while bathing at Uxbridge.

IN THE COUNTY COURT OF WEST KOOTENAY HOLDEN AT NELSON.

Crane Company, Plaintiffs, and Hudson Bay Zinc Company, Limited, Defendants.

Under and by virtue of a warrant of execution against goods of the defendants, issued out of the above court, dated the 18th day of June, 1918, and to me directed, I have seized the undermentioned goods and chattels and will offer the same for sale at my office, Court House, Nelson, on Saturday, the 29th day of June, 1918, at 2 p.m.

About 3000 feet of 2-in. iron piping.
1 gasoline hoist.
6 ore cars.
1 8x10 in. Can. Rand compressor (No. 5090.)
1 steel sharpener.
Belting, vise, trackage.
1 forge, quantity of steel.
Trackage tools, etc.

JAMES H. DOYLE,
Sheriff of South Kootenay.
Sheriff's Office, Nelson, B.C.

Private Hospital

LICENSED BY PROVINCIAL GOVERNMENT

We give particular attention to all female trouble—home-like apartments for ladies awaiting accouchment. Certified nurses sent out on private cases, town or country. Highest references; reasonable terms; inspection invited.

Mrs. Moore, Superintendent.
THE HOME PRIVATE HOSPITAL
Falls and Baker Sts., Nelson, B. C.
Phone 372 for Appointment.
P. O. Box 772.

DYNAMITE IN SHACK EXPLODES

Fire Touches off 20,000Pounds of Fire Touches Off 20,000 Pounds of Dynamite in Montreal—No

(By Daily News Leased Wire.)

MONTREAL, June 25.—Four hundred cases of dynamite, each containing 50 pounds, exploded today at 3:14 p.m., about three-quarters of a mile from the entrance to the northern end of the Canadian Northern railway tunnel at Model City, near here.

It was stored in a shack which in some manner, not yet ascertained, caught fire. The smoke was seen by the watchman on duty, who gave a warning to a number of workmen, thus affording them time to escape. There were no lives lost and comparatively little damage done to property.

The tunnel itself is not affected. The shock was felt all over Montreal and in the northern suburbs whole blocks are without panes of glass. Windows were broken within a radius of four miles and there are isolated cases of smashed windows as far as eight miles from the scene of the explosion.

THINGS THEY DO IN TOPSY-TURVY JAPAN

Jinrikishaw men draw lots for prospective passengers rather than overwhelm him with attention.

To call a Japanese child by beckoning, the gesture should be made with the back of the hand uppermost and the fingers bent together downward, the motion being slightly downward.

Although Japanese school children leave their wooden clogs or sandals outside the school house, no mischievous school boy ever mixes them up.

Swallows build their nests in the houses of people of the rural districts in Japan, even in the best rooms a shelf or a tray being placed under the nest to prevent the floor from being marred.

Temple bells in Japan are rung by being struck on the outside with a swinging wooden beam.

Most Japanese are indifferent to rain. Children with small babies on their backs are often seen wet to the skin.

When one jinrickishaw overtakes and passes another on the country road, the man always apoligizes and says "By your permission, if you please."

When boards are cut at a sawmill in Japan, they are put together in the order they were cut so that in building the carpenter may get the same color and grain of wood.

Children buy grasshoppers, feed them on sugar and keep them as we keep canary birds. The tiny cages are tastefully made in a variety of forms—for instance in the shape of a fan, each compartment housing an insect.

ANGOUMOIS GRAIN MOTH AND WEEVIL DO MUCH HARM

Each year there is a large annual loss of stored wheat due to the work of grain-infesting insects, chiefly the angoumois grain moth and grain weevils.

In the ordinary farm grain bin a great deal of injury by these insects can be prevented by carefully cleaning the bin before the new grain is placed in it. Sweep out all refuse grain from cracks and crevices in the floor and sides of the bin. Then spray with kerosene emulsion, using one part of the stock solution to about five parts of water. Be sure to drive the spray material into the the cracks and crevises where the insects or their eggs might be hidden. Allow the bin to dry for a week or longer before placing the grain in it.

Kerosene emulsion is prepared as follows: Shave up and dissolve one-half pound of common laundry soap in one gallon of boiling water. Remove this water from the fire and add two gallons of kerosene oil. Mix the whole thoroughly either with a hand pump or by pouring from pail to pail several times. When properly made the mixture is a creamy mass from which the kerosene will not separate. This is the stock solution, which should be diluted as previously directed.

PARIS MAY CHANGE HOURS FOR MARRIAGES

PARIS.—It is possible that owing to the recent food restrictions the legal hours for the celebration of marriages in Paris will be changed. At present it is forbidden to serve food in restaurants, cafes or hotels between 2:30 p. m. and 6:30 p. m.

Caterers who provide for marriage festivities have found a great deal of difficulty in finishing the repast within the restricted hours and have petitioned the minister of food on the matter.

Realizing the reasonableness of the request the minister has asked the prefect of the Seine to issue instructions to the mayors of the Paris arrondissements or wards to see if it is not possible to advance the hours fixed for the celebration of marriages.

TARGET BALLOONS.

In training aerial marksmen to shoot straight the British government makes use of small target balloons which are manufactured in large quantities, says the Scientific American. Double target balloons are made in two sections so that when one section is punctured by a successful shot from the gun of th aerial apprentice the balloon remains in the air, permitting a second hit and thus doubling the life of the target. An electric air pump is used to fill the balloons.

Remember!

This Is the Half-Holiday and These Prices Are for Today Only

STORE CLOSES 12:30

RUSH PRICES ON LADIES' WASH SKIRTS

These Are Slightly Soiled, But You Would Hardly Notice It If We Didn't Tell You

FIVE ONLY, LADIES' SUMMER WASH SKIRTS—Made in a heavy quality White English Repp; absolutely free from filling; trimmed with large pearl buttons and have a shirred patch pocket; all new styles, but slightly creased. These are exceptional value and should move out quickly at this low price. Regular price, $2.25. Wednesday Morning Only **$1.49**

SEVEN ONLY, LADIES' WASH SKIRTS—Made of a heavy quality Diagonal Repp with stripe fancy wide belt and slash pockets. This cloth will give almost endless wear, and made in new style they are a real bargain and a seasonable one. Regular prices to $4.25. Wednesday Morning Only **$2.49**

LADIES' BATHING CAPS—In a variety of colors, as Navy, Grey, Cardinal, Marble, etc.; with white or colored frill; all new rubber. Special Price, Each **60c**

LADIES' BLACK HANDBAGS—Good strong bags; extra well finished; will stand lots of wear and tear. Three Special Lines, Each, $1.25, 79c and **69c**

SPECIAL VALUE IN HAMMOCKS—Large size; extra strong; in three different colors. Special Price, Each **$5.75**

CHILDREN'S SUNSHADES—In fancy colored covers; strong frames and handles. Special, Each **25c**

CHILDREN'S SUNSHADES—Plain colors and flowered coverings, with frill; extra strong frames and well finished handles; will stand lots of knocking about. Prices, Each, 98c, 89c and **79c**

LADIES' WHITE COTTON HOSE—Splendid quality for wear; White Only; sizes 9, 9½. Special, Per Pair **45c**

The Hudson's Bay Company
HERBERT F. BURRIDGE STORES COMMISSIONER

NELSON NEWS OF THE DAY

Don't forget the lawn fete at Creelodge on July 1. A pleasant day assured; lunch and tea, ice cream, sports, fairy play, fortune telling, fishing and boating. (9541)

The Pythian Sisters will hold a practise this afternoon at 4 o'clock. (9554)

The Fraternal Order of Eagles will meet tonight at 8 o'clock. (9552)

St. Paul's S. S. will hold their annual lawn social at the home of Mrs. Peebles, 113 Baker street, July 1st, afternoon and evening. (9556)

LOST—Between public school and Astley's boathouse, black handbag containing check for $3 and registration certificate, etc. Return division 15, public school; reward. (9557)

The Women's auxiliary of the Great War Veterans wish to thank those who donated articles and all who helped to make the sale yesterday a success. (9560)

W. E. Reed, wanted by the Victoria police on a charge of bigamy, has been arrested at Red Deer, Alta., and will be taken there to stand trial.

Condensed "Want" Ads Order Form

Use this blank on which to write out your condensed ad., one word in each space. Enclose money order or check and mail direct to The Daily News, Nelson, B.C.

Rate: One cent a word each insertion, six consecutive insertions charged as four. Each initial, figure, dollar sign, etc., count as one word. No charge less than 25 cents.

Please publish the above advertisement ..... times, for which I enclose $.....

Name .....

Address .....

If desired, replies may be addressed to Box Numbers at The Daily News Office. If replies are to be mailed enclose 10c extra to cover cost of postage and allow five words extra for box number.

UNEQUALLED FOR GENERAL USE

GALT COAL — BURNS ALL NIGHT

W. P. TIERNEY, General Sales Agent. Nelson, B.C.

Cars supplied to all railway points.

Remember

WE ARE GIVING AWAY TWO CAKES OF PALM OLIVE SOAP WITH EVERY JAR OF PALM OLIVE CREAM.

CREAM 50c

SOAP FREE.

Canada Drug & Book Co.

Kodak Supplies, Prescriptions Filled Accurately.

PHONE 81.

Safety First

A fire in your neighborhood! Don't be too late! Protect your property with the well known firm.

H. E. DILL
Insurance Agency
506 Ward St. Phone 180

DELICIOUS

ICE CREAM

AND

Iced Drinks

AT THE

Depot Lunch Counter

TAKE

Kerr's Jitney

to see
BONNINGTON FALLS
Prices Very Reasonable.
Auto meets all trains and boats.
PHONE 491, KERR BLOCK

THE ARK

Men's strong Work Shoes..$3.70
Men's Strong Work Shirts..$1.25
Men's Strong Overalls pair..$2.00
Bungalow Aprons 75c
Cheese Cloth, 38-inch, yd..12½c
Tea Cups, ½ dozen.....75c
Hand Cultivator $12.50
Congoleum Rugs, 9x12....$15.50

Axminster, Wilton and Tapestry Rugs.

Wanted — Secondhand Furniture, and Ranges.

Phone 65L. 606 Vernon St.

AGAIN
WE ARE READY FOR

OPTICAL PATIENTS

Mr. Patenaude has just returned from Rochester, where he has been attending an optical convention. We keep in touch with every new device and method in connection with optical work.

We Guarantee Our Optical Work at Moderate Prices.

J.O. Patenaude
SPECIALIST IN OPTICS

For Sale or Rent

Good residence situated on four lots, right on carline; all modern conveniences. Apply

D. A. McFarland

Fire, Life and Accident Insurance. Bellevue and Greenhill Coal.

Room 6, K. W. C. Block. Phone 49.

I Will Buy

Rags, 2 cents per pound; Sacks, 8 cents each; and Brass Copper, Scrap Iron, Hides, Pelts, and Wools at market prices.

All kinds of Second-Hand Furniture bought and sold.

J. P. Morgan
Buying Agent, G. W. Smelting Co.
VERNON STREET, NELSON, B.C.
Phone 47 P.O. Box 417

The Alberta Linseed Oil company of Medicine Hat, has been incorporated with a capital of $300,000.

CAR SHORTAGE TROUBLE FIXED

Inspector Confers With Representatives of Mineowners and Railway Company.

J. H. Shinnick, inspector of the board of railway commissioners, conferred with F. A. Starkey and W. A. Jowett, as representatives of the Mineowners' association, and W. O. Miller and F. W. Sterling from the Canadian Pacific railway, regarding a complaint from certain mineowners as to a shortage of cars to convey concentrates to United States smelters.

The complaint was brought in at a meeting of the mineowners held at Nelson on June 19. J. P. McFadden, general manager of the Surprise Mining company of Sandon, stated that his company was handicapped by a shortage of cars to take ore to the smelters across the boundary. Mr. McFadden stated that there was 500 tons of concentrates at the mill and that unless it was moved the company would be forced to close down. He explained that this would mean laying off the employees and that it would be a serious question to resume operations.

C. F. Caldwell also made a protest against the inability of the railway to provide sufficient cars to allow the manganese property near Kaslo to ship their ore. There is no plant in Canada for the treatment of this ore and it must be exported.

Short of Tugs.

The railway officials explained that, owing to the demand on the steamers and tugs during the trouble on the main line when that traffic was deflected through this district, they were unable to give the regular service to the mines. Also the wharf at Kootenay Landing had been damaged and this caused a delay in getting out the cars. A washout between Sandon and Rosebery had made passage impossible through that district.

Mr. Starkey stated yesterday that the railway had promised to supply sufficient cars to take care of the shipments. The first shipment from the Surprise is expected to be made on Monday.

The representatives of the mineowners expressed their appreciation of the prompt action taken by the board of railway commissioners in having Mr. Shinnick settle the difficulty and they said they were pleased with the outcome of the investigation.

P. CELLE LEAVES FOR VANCOUVER

Assistant Principal at Public School Goes to the Coast to Don Khaki.

P. Celle, assistant principal of the central school for the past two years, will leave this morning for Vancouver to report for military duty. Mr. Celle was presented with a gold wrist watch by the staff of the school yesterday afternoon. F. G. Calvert, principal, addressed Mr. Celle on behalf of the staff and Miss Irene Gibson made the presentation. Mr. Celle replied in a fitting way.

Mr. Celle has shown a keen interest in athletic circles and was a member of the Y.M.C.A., where he instructed the boys during the past season.

Washington now has two "fish days" a week.

LOST CARDS MAKE TROUBLE IN CITY

Man Could Not Go to Trail Because Left Registration Certificate at Coast

Lost registration cards caused a lot of trouble in Nelson yesterday. The railroads have properly refused to take passengers without the production of the registration certificates.

A young woman in the city lost her certificate and a pocket book containing some money. She planned on taking a holiday next week and explained that her departure depended on the recovery of the certificate.

Chief Long stated yesterday that he was taking no chances with his. Besides keeping his card in his pocketbook, he has made note of the serial number, which would greatly aid in getting a duplicate from Ottawa in case the card was lost or destroyed.

Hotels, merchants and employers, in order to protect themselves from fine or imprisonment or both are demanding the production of certificates as a measure of self-protection.

New certificates can only be obtained from Ottawa as provided by the regulations. No one can register a second time at the postoffice or elsewhere.

All returned completed cards received by the registrar had been sorted and put in a packet last evening ready for shipment to Ottawa. Another large consignment of blank cards is expected to arrive today. Practically all deputy registrars heard from gave their services on Saturday without pay.

The corrected figures for Nelson city, not including Fairview, Rosemont, or Shirley, show 3055 registrations, or nearly three times the number of votes polled last December for the same territory.

So far 1325 Doukhobors have been reported with two stations yet to be heard from. These figures do not include camps around the country and away from the Brilliant section.

The figures from Silverton show 391 registrations; Salmo, 178; and Slocan City, 227.

SUB-INSPECTOR ARRESTS TWO ALLEGED DEFAULTERS

Antonio Orlando was arrested at Trail yesterday by Sub-Inspector W. C. Forrester and brought to the city charged with being a defaulter under the Military Service act. Orlando left Kamloops to go Vancouver to report for duty and went to Trail. He was given a medical examination and is waiting to be escorted to the coast.

A. Summers of Trail was also brought in by the inspector and was examined and found to be in category C. He was allowed out on suspended sentence.

AUXILIARY CLEARS $180 AT SALE-DANCE

About $180 was made by the Women's auxiliary of the Great War Veterans association at the sale of work held yesterday afternoon in the Returned Soldiers' club and at the dance in the Oddfellows' hall in the evening.

The soldiers hall was crowded during the afternoon and many useful and pretty articles were on sale. Several raffles were held, one of which was for a cushion. It was drawn for at the dance and Miss Hopwood held the winning number.

About 135 persons attended the dance. An orchestra provided the latest music and dancing continued until after 1:30.

ARTISTICALLY MOUNTED

Cameos

PENDANTS, RINGS, PINS

Cameos cut from the Shell, the Sardonix and the Wedgewood. They make an ideal ornament for summer wear. We will appreciate showing you these.

A. T. NOXON
JEWELER AND WATCHMAKER

Red Mite Killer

Now is the time to locate Red Mites in poultry houses. Examine your roosts and nest boxes. "Our Killer" has strongest germ destroying qualities.

Quarts 50c
Pints 25c
Poultry Lice Powder 30c

This kills lice on poultry and all live stock.

MOTH BALLS.

Pound 40c

MOTH BAGS.

Large, for hanging furs and winter coats $1.25

Rutherford Drug Co., Ltd.

WHY PAY RENT?

Four-roomed house and furniture on 2 lots with 14 large fruit trees, close in and near Stanley street, for sale for..$750.00

TERMS.

G. A. HUNTER

Social and Personal

Prof. E. H. Russell of Vancouver was a guest at the Strathcona yesterday.

Mrs A. B. Bennett and Gordon Bennet of Bonnington were in the city yesterday.

R. L. Leamy of Balfour was in the city yesterday and was a guest at the Strathcona.

Mrs. G. Jorgenson expects to leave this morning on the Great Northern train for Raymond, Wash.

W. R. Salisbury of Salmo was a visitor to the city last night and was registered at the Strathcona.

The officer in charge of the Balfour sanitarium acknowledges receipt of a bundle of books from Mrs. Kemball, Kaslo.

Chief J. McDonald of the provincial police has gone to Vancouver in charge of a prisoner for the reformatory school.

Rev. Father Yahner of Golden was one of those who donated prizes at St. Joseph's school for competition during the past term.

H. S. Nelson, forest ranger of New Denver and J. T. Price forest ranger of Ymir were in the city yesterday and were registered at the Queens.

J. Bradshaw has received word from his son, Gordon, who went to Vancouver to join the Royal Air force, stating that he has failed to pass the doctors.

The water in the lake rose nearly six inches during the 24 hours ending yesterday noon according to the reading made at the guage when it stood 16.52 inches above low water level.

Mrs. E. K. Strachan received a telegram from Vancouver yesterday stating that her husband would arrive in Nelson tonight. Mrs. Strachan will meet him at West Robson this evening.

Mrs. O. Palmer of Fruitvale passed through the city last evening on her way to Victoria where she expects to remain for several weeks visiting friends.

C. A. Waterman has received word that his brother, who has served for 30 years in the United States army, has been promoted to be first lieutenant and is now First Lieut. R. C. Waterman, Jr., and stationed at Camp Bowie, Fort Worth, Tex. Lieut. Waterman was a sergeant in the American army and had reached the retiring age, but desiring to retain his services during the war, the authorities offered him a commission.

THE WEATHER.

Nelson and vicinity: Generally fair; stationary or higher temperatures.

	Min.	Max.
Nelson	48	76
Victoria	50	70
Vancouver	50	72
Kamloops	58	80
Barkerville	36	58
Penticton	50	80
Prince Rupert	44	56
Atlin	44	58
Dawson	45	66
Calgary	44	—
Winnipeg	52	—

A Classified Ad. will bring results.

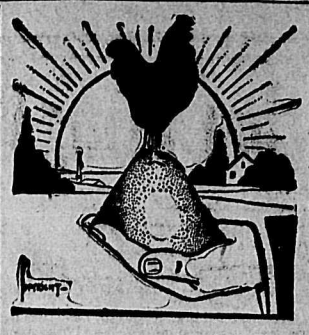

Conserve Wheat

FEED "B. & K." SCRATCH FOOD

It's a mixture of Wheat, Oats, Barley, Corn, Sunflower Seed, Oyster Shell, etc.

The Brackman-Ker Milling Co., Ltd.

HERE AT LAST!

Douglas Fairbanks

IN

"A Modern Musketeer"

THE GREAT ARTCRAFT PICTURE WHICH HAS BEEN ACCLAIMED FROM THE ATLANTIC TO THE PACIFIC AS "DOUG'S" MASTERWORK

SELECTED COMEDY

Adults, 25c (including tax); Children, 10c.

TODAY AND TOMORROW TODAY AND TOMORROW

FRIDAY—BABY MARIE OSBORNE IN "DADDY'S GIRL"

Starland Theatre

OPTICAL WORK IS MY SPECIALTY

If your eyes give you trouble, if your facial muscles twitch, if you have difficulty in reading or sewing, if your stomach appears out of order, let me test your eyes. Eyestrain causes many other ailments. Glasses properly prescribed by an expert are the remedy.

J. J. WALKER
OPTICIAN AND JEWELER

Give to the Red Cross till your heart says "stop."

Wanted

Scrap iron. All kinds of old machinery bought and sold. Also rags, copper and brass, hides, pelts, wool and furs. Will pay top prices for all above mentioned on inquiry, as we are the leaders. Correspondence solicited and cheerfully replied to.

COMMERCIAL HIDE, FUR AND JUNK COMPANY
Josephine Street, Nelson, B. C.

Strawberries

Delivered one hour after they are picked. The finest of berries.

FRESH, RIPE AND JUICY.

Our service of rapid delivery from the ranch to the consumer assures that the berries reach our customers in first class condition

AT LOWEST MARKET PRICES

Choquette Bros.
NELSON, B. C.

Auction Sale

307 CARBONATE ST., THURSDAY, 27th JUNE, AT 2 O'CLOCK.

Goods on View Morning of Sale.

We have received instructions from Mrs. Chittendon to sell by public auction her houshold furniture, consisting of dark mission dining room suite of eight pieces, nearly new; Brussels and other carpets, linoleum, cabinet sewing machine, books, pictures, heater, Majestic range, bedroom furniture, deer's head, double barreled gun and cartridges, kitchen utensils, etc.

TERMS: CASH.

W. Cutler
AUCTIONEER.

Ten-year terms were meted out to two Jersey City men who reviled President Wilson.

MAKE PLANS FOR FLOWER SHOW

Flower Fete to Be Held Wednesday Next—Will Have Parade.

Further preparations for the annual Rose show to be held on July 3 were made at a meeting of the Nelson Improvement association held in the city hall last evening. J. W. Holmes was in the chair and R. G. Joy was secretary.

The secretary was instructed to write R. F. Green, M.P. and W. O. Rose, M.P.P., thanking them for donating prizes.

It was decided that by decorating the exhibition building with evergreens an improvement would be brought about in the appearance and a contrasting background made for the display of flowers. The members of the association decided to cut the evergreens themselves and Harold Selous suggested that the city team would haul the decorations to the building.

Mrs. Alex Leith and Mrs. W. S. Riblet were appointed as judges for the Women's institute display at the show.

It was decided to have a parade on the evening of the show to start at 7:30 o'clock from the Strathcona hotel and proceed to the exhibition building. The boy scouts, cadets and veterans will be asked to join in the parade.

Members were urged to take particular care of their sweet peas in order that there might be a good display for the sweet pea show, the date of which was changed so as to come during the irrigation convention.

Considerable discussion took place regarding the garden competition. It was decided to award prizes for lots cultivated in 1918 only and for those cultivated in 1917 and 1918.

MEN'S

Holeproof Hosiery

Six pairs, guaranteed for six months ....$2.50 and $3.00

Sizes 9½ to 11½ in black; also in white, grays, tans and champagne.

Silk Holeproof, done up 3 pairs in a box, guaranteed 3 months, for $2.25

SPECIAL

Black Cotton Socks at, pair..25c
9½ to 11 in.

Cashmere finish, in blacks only, at .....35c and 50c

10 PER CENT DISCOUNT TO RETURNED SOLDIERS.

Emory & Walley

GEM

MATINEE, 2:00 p.m. MATINEE, 2:00 p.m.

William Farnum

IN

"The Conqueror"

IN SEVEN REELS

A GRIPPING DRAMA, PICTURING THE CAREER OF THAT NOTED PIONEER, GENERAL SAM HUSTON

Three hundred of the most famous American Indians, with their chiefs, Mexican soldiers, United States cavalrymen, Texas Rangers, trappers and guides.

A PICTURE THAT WILL GO DOWN IN THE ANNALS OF FILMDOM

Produced by R. A. Walsh, who made "The Honor System"

FRIDAY AND SATURDAY
WILLIAM RUSSELL

Curlew Ice Cream

EAT ICE CREAM YOURSELF

LET THE CHILDREN HAVE IT EVERY DAY

—IT IS WHOLESOME
—IT IS NUTRITIOUS
—IT SAVES MEAT
—IT SAVES WHEAT

THIS WEEK'S SPECIAL—PEACH ICE CREAM

SOLD BY DEALERS

"New Perfection"

Oil Cook Stoves

JUST THE THING FOR WARM WEATHER

WE HAVE THEM WITH ONE, TWO OR THREE BURNERS

TRY ONE FOR YOUR CITY HOME OR SUMMER CAMP

Wood-Vallance Hardware Co., Ltd.
WHOLESALE AND RETAIL NELSON, B.C.

Are You and Your Family Protected by

1. FIRE INSURANCE—We represent some of the strongest Old Country, Canadian and American companies. Rates on residences in Nelson have been again reduced. Don't take a chance. Let some strong company do that.
2. ACCIDENT INSURANCE—In other words insure your income against accident and sickness. Rates are very reasonable.
3. LIFE INSURANCE—Protect those dependent upon you. Should you live you get your money back with interest. Should you die, your wife and family are not dependent upon friends and relatives, nor upon their own efforts.

Anyway, it will cost nothing to investigate the cost of any of these three kinds of protection.

Charles F. McHardy
REAL ESTATE INSURANCE FUEL