The Daily News carries the full night leased wire news service of Canadian Press, Limited, which includes the Associated Press service.

The Daily News

The Daily News has the largest circulation of any daily newspaper in Canada in proportion to the population of its home town.

VOL. 17 No. 247 NELSON, B. C., SATURDAY MORNING, JANUARY 25, 1919 50c PER MONTH

ASIA ARRIVES WITH 1371 WESTERN SOLDIERS; LIST OF NAMES IS ANNOUNCED

MANY KOOTENAY MEN ARRIVE ON STEAMER ASIA

NUMEROUS INTERIOR MEN ARE LISTED IN NAMES GIVEN OUT LAST NIGHT

Many soldiers bound for Kootenay homes arrived at Victoria on board the Empress of Asia yesterday. Among the names appearing in the list are: Edward Audet, Sidney J. Dodd, Daniel M. Danielson, Alex Carmichael, Alfred Bartholomew, J. Lindblad, William Quigley, Frank Ogenski and Nurse E. Laslett.

Edward Audet was for several years waiter at the Nelson house. He enlisted from Nelson with the 54th battalion and was wounded in 1916. Since his recovery he has been bombing instructor at Seaforth, England.

Alfred Bartholomew is another 54th man. Before enlisting he worked for a number of years as head waiter on the Nasookin and Kuskanook. He was wounded in the right arm by gun shot. A brother, William Bartholomew, resides in Nelson.

Sidney J. Dodd owned a painting and decorating business in Nelson before enlisting in the 54th Kootenay battalion. He was transferred to the artillery, and went overseas with that branch of the army.

Daniel M. Danielson enlisted in Nelson with the 54th battalion in April, 1915. Before he joined up he was employed as a logger at the A. G. Lambert company mill at Taghum. He was wounded twice, the first time on Sept. 6, 1916, and the second time on Sept. 8, 1918. He has been in a convalescent hospital at High Barnet, England, ever since.

Alex Carmichael is a son of J. Carmichael (Candy Jack) of Nelson.

The names of Jack Lindblad and William C. Quigley of Nelson also appear on the list.

Lieut. Harry Ferguson, a son of Mr. and Mrs. George Ferguson, was expected to arrive on the Asia. News to the effect that he would leave England on the liner was received by his parents in the city from his wife in Ontario. Lieut. Ferguson enlisted with the engineers at Montreal in the spring of 1918. He had been studying civil engineering at McGill university before he joined the army. He went overseas in July of last year, and has been at Seaforth, England, ever since. Lieut Ferguson was married in Montreal shortly before he left Canada for overseas.

Members of the G. W. V. A. of Nelson last night were unable to pick out many of the names because the unit to which they belonged was not given in the list received from Vancouver and their were not sure of initials as given.

CANADIAN TRADE MISSION SENDS REPORT

OTTAWA, Jan. 24.—In reply to a cable inquiry from the Canada food board relative to the purchase of flour and wheat, the Canadian trade mission in London says:

"The royal wheat commission, through their agents, the Wheat Export company, determines purchases for the allies and European nations, except Denmark and Spain.

"The supreme council of supply and relief in Paris determines purchases for southwestern Europe and enemy countries. A decision has not been reached regarding the allocation, sources, destination and tonnage available. It is reported Finland has money to purchase flour."

MOTHER KILLS FIVE CHILDREN

Slayer Turns Gun on Self; Now Lies Critically Ill in South Dakota Home.

SHERMAN, S. D., Five sick children of Mrs. Clara Hanson, wife of the town marshal, are dead today, slain by the hand of their mother. Declaring she did not want to see her children suffer longer the mother killed them one by one with a pistol and then shot a bullet into her head. She is in a critical condition.

The dead are: Dorothy Hanson, 13 year; Harlem, 11; Hazel, 5; Lorrain, ; and Milo Hanson, 18 months old.

The husband was attending his duties as marshal when the tragedy occurred at his home. He was one of the first to reach the scene of the shooting and was prostrated when he viewed the lifeless bodies of his children and wife lying on the floor. The children were slein in their beds while asleep.

"I killed them because they were better dead than sick," the mother told her husband.

NANAIMO, B. C., Jan. 24.—Committees representing the city council, board of trade, Great War Veterans association and other local organizations, met tonight and made preliminary arrangements to give a public reception in the near future to Lieut.-Col. Ray Collishaw, one of the empire's greatest aviators and a native of this city.

Victoria Gives Veterans Big Reception When Boat Slides Into Capital City Harbor---After Short Stay Empress Leaves for Vancouver Where Monster Greeting Awaits Returned Men

(By Daily News Leased Wire.)

VANCOUVER, B. C., Jan. 24.—The Empres of Asia, with 1311 returned soldiers aboard, is in English Bay this morning and is expected to arrive here some time today. A A great reception awaits the veterans.

Victoria Welcomes Troops.

VICTORIA, B. C., Jan. 24.—More than 15,000 persons welcomed the Empress of Asia when she docked here late this afternoon and debarked 243 returned soldiers for Vancouver Island. The bulk of her passenger list of nearly 1400 was destined for the mainland for where the vessel sailed at 7 o'clock this evening.

The welcoming crowd here jammed the piers and approaches to the docks, breaking down barriers that stood in the way, ignoring guards and surging onto the main platform close to the ship. Nothing could hold them back. A cordon of soldiers and police endeavored to maintain order, but their efforts were unavailing. It was a good-humored crowd and highly enthusiastic, and the soldiers were given the greatest welcome ever accorded to any arivals here.

1371 Aboard

The passenger list of the Empress consisted of 1371. Of these 130 are officers, 50 are cadets, 105 sergeants, and 1080 of other ranks. Six nursing sisters were aboard on duty. On her voyage of 8000 miles she made only one stop for coal.

Traffic was disorganized all afternoon in the vicinity of the outer wharves, every bit of space being occupied by a constantly moving mass of pedestrians and motor cars. Hundreds of automobiles lined the Dallas road for blocks. The approaches to the docks have never been so congested.

When the vessel pulled in a thunder of cheers went up from the shore, mingled with the strains of a band, while the solid line of khaki on the decks responded with salvos of shouts and hurrahs. When the Victoria passengers debarked they were treated to refreshments, many of the mainland men also coming ashore and partaking of the welcome.

Hundreds of relatives of the returning men were on hand to bid them welcome and there were many affecting scenes. More than a hundred motor cars were available to take the Victoria soldiers to the Willows camp, where they were dispersed later in the evening and rejoined their relatives. Their progress through the streets was cheered again and again.

An address of welcome signed by Mayor Porter and a welcoming committee was presented to each of the returned soldiers.

Province Welcomes Veterans

VICTORIA, B. C., Jan. 24.—Soon after 11 o'clock this morning Premier Oliver received a radio message from the Empress of Asia extending to him and through him to the people of the province greetings from British Columbia soldiers homeward bound.

The message went on to say that 300 British Columbians were interested in land settlement and would be glad to welcome the premier on board in order that he might talk to them on the subject.

Mr. Oliver left his office and made for the transport with all speed in order to extend his welcome to the returning men and give them the advice they sought.

Fifty Left in Victoria

VICTORIA, B. C., Jan. 24.—Fifty returned soldiers aboard the Empress of Asia, which arrived here today, who left the boat against orders, while she was tied up at the wharf, failed to return to her in time to make the trip to Vancouver. They were destined to mainland points. There was one repatriated prisoner of war aboard, Corp. E. Younghusband of Carp, Ont. He was taken prisoner while serving with the 10th battalion in 1915 and saw many hardships in three different prison camps.

Some Complaints Made.

VICTORIA, B. C., Jan. 24.—Soldiers returning on the Empress of Asia today made many complaints against the commissary department aboard the liner. Some stated there was not enough to eat, others said the cooking was bad and while in the tropics that meat was served too often. There were several raids on the canteen, where the men broke in and took pans of biscuits, bottles of pop and whatever else they could seize. On one occasion a court of inquiry was held, but nothing resulted. The officers on board admit the men have just cause for complaint.

PROHIBITION FORCES TO CALL MEETING

VANCOUVER, B. C., Jan. 24.—The prohibition forces of the province have decided to call a provincial convention during the session of the legislature which opens next week

The organization launched here recently for the purpose of endeavoring to legalize the sale of beer and light wines has taken the name of "The Moderation League," and permanent committees have been appointed.

THE NAMES.

VANCOUVER, B. C., Jan. 24.—The names of those returning on the Empress of Asia are:

Gilbert William Adams, Aitken Robert Alexander, Wilfrid Allaire, John Allen, Fred Allen, Maxime Allard, Clarence Allen, James Allison, Albert Anderson, Carl R. Anderson, Gus William Anderson, Robert Malcolm Anderson, Thomas Anderson, John Alexander Anthony, Lindsay Archibald, William H. Armstrong, Robert Cochrane Armstrong, George E. Arnell, Clarence M. Arnold, William Ashmore, Otta Ashper, Arthur E. Atkinson, Edward Audet, Noralf Ausenhus, Lorne A. Avey, John H. Ayers.

Arnott J. Bailey, Fred W. Baker, Robert G. Bald, James M. Balfour, Albert J. Banfield, Richard Banks, William J. Bantan, Andrew Barr, John H. Base, John Archie Beaton, Alex R. Beattie, A. L. Beer, John Elmer Bell, Albert E. Bellamy, Donato Bellochio, Lary H. Belmont, Chas. J. Bennett, Percy Bennett, John W. Bennie, Harry Berkowitz, Antonio Berris, John Beston, Arthur Birch, John Bird, William Bitcon, John W. Blackburn, Colin Blacklock, William K. Bland, Alfred B. Bolderston Wilfred J. Borrie, Clarence Boulier, Herbert N. Boultbee, William P. Bower, R. A. Boyle, Joseph C. Bradhart, Melville W. Bragg, Richard Braithwaite, George S. Bramhill Geo. W. Bratt, Thomas Breakey, Wm. Breen, William Bridgeman, A. A. Brocklehurst, William R. Brooks, Chas. P. Brown, Francis Brown, Irving F. Brown, Vincent J. Brown, William A. Brown, Thomas J. Boultbee, James Wilbur Ryan, John F. Buckley, Jos. Robt. Burnett, Dick Percy Burnett, Harold Stewart Burns, Jas. A. Burpee, Pete Burt, Arthur R. Burton.

Eric A. Cackette, Robt. C. Cameron, Fraser A. Campbell, Wm. H. Campbell, John N. Campbell, Peter B. Campbell, Wm. H. Campbell, Vitalian M. Campbell, Harry A. Cannell, John J. Carley, Stanley Carlow, Jas. Cassidy, Chas. W. Carrigan, John W. McCarroll, Dominic Ceasaeretti, Walter L. Chase, Lockhart B. Chadsey, Robt. A. Cheale, Henry J. Cheeney, Chas. R. Chiles, Alex Chisholm, Arthur H. Christopher, Richard C. Chute, Wm. F. Clapman, John Thos. Clark, Thomas Clark, Wm. C. Clayton, John A. Clemence, J. Clifford. Jos. Cocksedge, Edgar S. Cole, Jos. Cook, Arthur H. Cook, Cecil Calling, Wm. Tanner, Harvey Coomber, Jos. P. Corcoran, Percy Henry Corke.

Jos. Alexander Barnwell, Jack A. Brewster, Wm. Lewis Brown, M. M.; Alex H. Carmichael, Geo. Hubert, Cliff Duncan, John DeWolf, O.B.E., M.C., F.G.; Walter P. France, Robert Douglas Forester, Alva MacIntyre Gordon, Kenneth H. Grant, Monica R. Green, Frank E. Greffman, Harold W. Horie, Robert E. James, Walker M. Kirchmer, D. M.; Wm. H. Latta, Roland Arthur Laird, Jas. A. Lawler, Vernon L. Marsh, Hubert Lindley Maurice, Arthur S. Milla, D.S.O.; Hugh Gordon, Moore, Nig Mervin Morrow, Mary Alice Mulhall, Robert Muray, Marion Etta McLean, John McLennan, Archibald A. McRae, John Nygaard, Richmond A. Payne, Arthur R. Peacock, Albert W. Puttick, William Riley, Wm. E. Rivos, Harold M. Roscoe, John Buchanan Rose, Gilbert Spraggs, Angus Stewart Ernest, Alfred Stokes, Owen James Thomas, George W. Thompson, Charles Tupper, Herbert Earle Tyerman.

Alex Fraser, E. Walker, M.M.; Raymond F. Whalen, Robert Wilson, Raymond F. Whalen, Robert Wilson, Duncan Perley Simpson, Frederick H. Macgougan, William Frank Westonball, William Arson Banfield, Harry Kirby Burnett, Percy Cooley, Stephen Rupert Heal, Thomas A. McClelland, Morris K. McLennan, Carl E. George Palmer, Edgar H. Pim, Harold Mylton Powell, Charles Hillman Rennie, Harold Satterfield, William Allan Sutton, Wilbur A. Wellband, John Wann, Thomas Clarkson Akeroyd, David R. Anderson, Harold Samuel Armstrong, Alfred Bartholomew, Thomas Belsheim, Pearl Black, Fernanda Blais, Herbert Bradbury, William H. Bradford, Robert S. Brooke, Thomas T. Brown, Charles H. Bull, Roy Watson Burton, Ernest Buxton, William Calder, Joseph B. Galloway, James P. C. Campbell, Wilfred Carpenter, Frederick Carr, Arthur Chambers, Elnos Christinson, John Christinson, Arthur J. Clarke, Lucien Henry Clusel, William L. Cochran, Thomas P. Conlan, Bernard Conroy, Stewart F. Cook, Ross O. Cooper, Robert J. Carrigan, William Coulter, G. H. Cresswell, Harry Crouch, James C. Curry, Daniel M. Danielson, John C. Davidson, Howard Dayton, John Henry Dearing.

Charles Wallace Cornish, Fred M. Coultas, George Cowas, Arthur Norman Cox, Robert Craig, Thomas Dixon Cross, William Fred Choss, Allen E. Crouter, Robert A. Crowe, James Cruikshank, F. T. Culliton, Moritz Cunningham, John Lawrence Curdie,

(Continued on Page Two.)

SAY SINN FEIN MURDERED TWO IRISH POLICE

Wanted to Get Hold of Explosives

JAILS HAVE BEEN VISITED

Sentences Are Passed on Several Prisoners

(By Daily News Leased Wire.)

DUBLIN, Jan. 24.—The Belfast correspondent of the Evening Telegram cables as follows:

"Details of the murder of Constables O'Donnell and O'Connell, near Tipperary, show that the holdup was planned deliberately by Sinn Feiners to obtain the explosives.

"They were escorting it from the military barracks at S oloheadbeg quarries. At a lonely spot about two dozen masked men held up the escort at a lonely place, shot them dead, making off with a ton of gelignite, guns and ammunition.

"Thus the opening of the Sinn Fein parliament at Dublin was fittingly ushered in by cold-blooded murders.

"Sinn Feiners are giving trouble in Belfast and Mount Joy jails, which have been again damaged.

"Gallagher, who was convicted of having military plans for a rising in Wicklow and Wexford, was sentenced to five years. Many minor sentences for sedition and possessing arms were also passed."

FARMERS OBJECT TO FIXED PRICES

U. F. A. Conference Says Eliminate Speculators—Let Law of Supply and Demand Govern Prices

(By Daily News Leased Wire.)

EDMONTON, Jan. 24.—"No protection or special privileges. Let the law of supply and demand govern the price of wheat. Eliminate scalpers and speculators in grain by means of government legislation." This in brief is the position taken by the United Farmers of Alberta at the afternoon session of the fourth day of their convention here this afternoon. A prolonged discussion preceded the drafting and passing of the resolution, in the course of which almost every imaginable angle of the grain business was touched upon by scores of delegates from all over the province. The discussion brought out the fact that thousands in the central and southern portions of the province are in serious financial straits owing to the two dry seasons, and that the situation was aggravated by the response to the federal government's appeal last spring for a greater acreage and production of wheat. *High wages and expenses* were paid in order to produce all the wheat possible, and the loss was tremendous on the whole.

Messrs. Warner, Harris, Weir and others made a strong plea that for the convention to demand a fixed price for the 1919 crop, inasmuch as the United States government has fixed a price across the border and also that so many Alberta farmers are not in a position to incur the liabilities and great financial risk of seeding again heavily in wheat if the crop cannot be guaranteed against personal loss. The farmers agreed to a price fixed below the actual market value during the war but the great demand for wheat that was sure to continue should give some redress to the Canadian grower.

President Wood, W. D. Trego, Rice Jones and others advised against the fixing of price, declaring that it was against the principles of free trade affirmed by the farmers. It permitted the government and the special interests to come back at the farmers with the charge that while they were opposed to the protection of other businesses they wanted it in the case of their own. If the government could not dispose without loss of the heavy surplus of Canadian wheat in the open market of the world, then the farmers as the chief bearers of the burdens of taxation, would have to satisfy the bulk of the difference.

It was contended by speakers that the agitation to fix or guarantee a price in wheat came evidently from the interests at Ottawa and Toronto in the hope that such action would be taken. Then the consumers would be told that it was the farmers holding up the price to an exorbitant level and the political action of farmers would be hampered thereby.

ESSIQUIBO ARRIVES AT HALIFAX PORT

(By Daily News Leased Wire.)

HALIFAX, N. S., Jan. 25.—The hospital ship Essiquibo anchored outside the harbor this evening and remains there for the night. She will come up after daylight. At 1 a.m. there was no sign o the Aquitania.

FINDLAY IN POLICE COURT GETS BAIL

(By Daily News Leased Wire.)

VANCOUVER, B. C., Jan. 24.—W. C. Findlay appeared in the police court this morning in custody tody of a provincial officer and was formally charged with the theft of 74 cases of whisky. The charge is identical with that on which he already appeared before Magistrate Shaw and on which the magistrate refused to commit him for trial. Alex Henderson, K. C., appeared for Findlay, and in speaking of the matter of bail, said he reserved all his rights of objection to proceeding with this case a second time. Magistrate Shaw fixed bail at $7500 in two sureties and adjourned the hearing until next Thursday. The accused did not not plead. Bail was immediately arranged and Findlay left the court at 10 o'clock free for the first time in several weeks.

DESCRIBES TRIP OF EAST FORCE

Correspondent Tells of Siberian Troops Experiences and Sums Up Situation on Dec. 25.

(By Daily News Leased Wire.)

VLADIVOSTOCK, Jan. 24.—By W. E. Playfair, Canadian Press Correspondent)—(Written Dec. 25)—With the arrival of a transport bringing Canadian troops to Siberia the advance party of the C. E. F., Siberia, is complete. Base and force headquarters staffs are now here in full number, with hospital, army service corps and part of the cavalry and infantry units. The draft which left Vancouver on Nov. 17 on the C. P. R. steamship Monteagle, arriving today, had a remarkably smooth passage for the season. Of 300 horses aboard only four were lost.

Incidentally this transport brought the first mail that has been received by the advance party which arrived here in October. Mail destined for the troops here are carried from Vancouver exclusively on Canadian transports, which are extremely infrequent. On the other hand outgoing mail for Canada leaves here as often as twice a week. There is a great deal of dissatfaction among officers and men at this phase of the postal arrangements. It is expected at this date that another transport will arrive before Christmas with Canadian mail, and a second is expected shortly after the new year.

Mail day is always an important occasion to members of an expeditionary force, but to the Canadians in Vladivostok it is doubly important. When early this morning the Montagle crept in throught a heavy mist through the grim hills of Golden Horn bay there was a sound of cheering from the shore before the outlines of the waterfront could be discerned from the deck. The cheers came from the scores of Canadian solders who had assembled to meet the transport and receive their mail. When it is remembered that the cable service is difficult, highly expensive, congested by official despatches, heavily censored, that news of the outside world is unobtainable, and that the force is absolutely cut off from everything it has known before, this mail enthusiasm is not to be wondered at.

Although Canada is a land of great distances, the Canadian forces now here are learning a new lesson in geography on a large scale. They are many thousands of miles from home, 3000 miles or more from their fighting front, and in a territory of immense distances and exceedingly poor transportation facilities. The city of Vladivostok is separated dismally from the rest of Siberia, owing to the virtual breakdown of rail communication with the interior.

Canadians arriving here find themselves some 4500 miles from Vancouver. They came expecting to get into early action with the Bolsheviki, who were, up to a short time ago, operating about 50 miles from Vladivostok. But suddenly one day something happened to the Bolsheviki on the Amur river and over night the hostile front moved off thousands of miles.

From this port to Chite, where the Manchurian line from Harbin joins the main line of thre Trans-Siberian railway, the distance is 1250 miles. To Irkutsk, near Lake Baikal, the next important point on the Trans-Siberian, tse mileage is about 1680 or greater than from Montreal to Winnipeg. To Tomsk the distance by rail is 2540 miles, nearly that from Montreal to Vancouver. To Omsk, the present seat of the Russian government, the milage is over 3000, while the distance to the Ural mountains is much greater than that from Halifax to Vancouver. The fighting at present is said to be beyond the Urals, and it is further estimated that fully 39 days by train will be consumed in reaching that spot. It is scarcely surprising that the Canadian contingent in Vladivostok at present at something of a loose end. "Home or right" is an oft-expressed sentiment, and those who are slated to go up the line at an early date are envied by the others, despite the stories that arrive here daily of the intense cold prevailing in the interior.

Incidentally Vladivostok is one of the best clearing houses of rumor in the world. All sorts of stories are brought here and find ready credence. This may be looked upon as a natural result of the isolation of the place so far as outside news is concerned.

WRITERS DISAGREE OVER FIGHT AT TWIN CITY

(By Daily News Leased Wire.)

MINNEAPOLIS, Jan. 24.—Johnnie Tillman of Minneapolis and Jock Malone of St. Paul fought a terrific 10-round bout here tonight. Sport writers disagreed sharply over the result.

COUNCILS DEAL WITH MANY IMPORTANT SUBJECTS IN SESSIONS DURING THE DAY

Warning to World Against Seizure of Territory, Appointment of Commission for Early Demobilization, Decision to Strike Medals, Mission to Poland and Other Subjects Are Dealt With

(By Daily News Leased Wire.)

PARIS, Jan. 24.—A series of international events of the highest order took form today at meetings of the councils of the great powers and the military commanders on all the fronts. These may be summed up as follows:

First—The issuance of a solemn warning to the world that the possession of territory gained by force will seriously prejudice the claims of those who use such means and set up sovereignty by corecion. This declaration was framed by President Wilson.

Second—The appointment of a commission of the highest military authority, including the British minister of war, Marshal Foch, General Diaz and General Bliss, to carry forward early demobilization and establish proportionate allied and associated forces on the western front.

Third—Discussion of territorial claims on conquered German colonies with hearings of interest to Australia, New Zealand and South Africa on German East Africa and the German island groups of the Pacific.

Medal for Troops.

Fourth —Approval of the council of the striking of a medal for all troops taking part in the war.

Fifth—Authorization to M. Pichon, the French foreign secretary, to draft instructions for the joint mission which is about to proceed to Poland.

The foregoing embrace some of the most difficult questions before the peace conference, and with the projected action for tomorrow on the league of nations, indemnities, punishments, labor and international highways, it goes far toward the clearing the slate of most of the large subjects before the conference.

While the solemn warning with regard to the gaining of territory by force specified no countries, it covered broadly the warring elements in the Ukraine and those around Vilna and Lemberg, where bombardments have occurred, and also in the Caucasus, where the new Georgian republic is fighting the new Armenian republic; also Serbian inroads into Montenegro, as well as territorial occupation along the eastern Adriatic in Thrace and in Poland.

Possession by Force.

Some of these situations already have brought protests and others are expected, so that the great powers decided to enunciate the principle that possession by force places a cloud on the title.

The creation of a military committee for proportioning the troops on the western front, brings the distinguished figure of Winston Spencer Churchill into the conference. The sentiment of the council was strongly for demobilization with the least possible delay. There is reason to believe that the commission will carry out the plans already before the war department in Washington for the return of American troops homeward as rapidly as transportation permits and that there will be no increase in the American proportion of troops in the occupied regions.

While the hearing on the German colonies was confined to the British dominions, Japan was represented on the council and expects to be heard in due time, concerning some of the German Pacific groups and Kaio Chau.

It is understood that the British contemplate an important proposal by which such problems as the German colonies, Mesopotamia and Palestine will be submitted to the league of nations in order to avoid waste of time and territorial demands incompatible with the principles of the league.

Ready to Compromise.

PARIS, Jan. 24.—(Special Cable from J. W. Dafoe)—The first test of the readiness of the great powers to compromise upon questions upon which there are serious differences of opinion came yesterday, when the course of action towards Russia suggested in a note to the allies by the British government early in January, was unanimously agreed to by the representatives of the powers sitting at Quai D'Orsay, as the supreme war council.

As has already been known, the allies' proposal commended itself to the United States' delegates but was not accepted by the French for reasons set out in M. Pechon's note already published. The basis of this proposition was that an attempt should be made to get all the disturbing factors, including the warring factions in Russia, and the provisional governments of new states created out of Russian teritory, into a conference under the general direction of the great powers for the purpose of seeing whether there could not be some ground of understanding reached, which would bring some measure of peace and stability to that country.

An esential precedent to this course would be the adoption of a truce by all rival governments and the cessation by Bolsheviki of activities, both military and propogandist, outside the boundaries of the territory of which they are now in possession.

This plan undoubtedly involves a contingent recognition of the defacto government in Russia and also, for this reason, was unaceptable to the French government, which offered as an alternative a policy of vigorous intervention directed toward the destruction of Bolshevism. After several days' consideration by representatives of the great powers and in the light of all available information, the unanimous decision was reached to give the British proposition a triad and the memorandum presented by President Wilson, embodying the policy, was adopted.

The French press this morning indicates a disturbed public opinion upon this action. The decision is termed by the Echo de Paris as "insensate" and by the Gauloi, "dangerous" while the Journal says it is certain to cause a painful impression in France. The newspapers express satisfaction that as the conference is to be in Turkey, Bolsheviki delegates will not be allowed to enter France.

The British proposals were made as a result of decisions required by the imperial war cabinet after a series of important meetings held in London in December at which the dominions were represented. The Canadian public will be interested to learn that it was the Canadian prime minister who first suggested that the wisest course to follow was to invite all sections of Russia to appear before the peace conference with a view to inducing them to compromise their differences by mutual agreement, with the observance meanwhile of a truce by all parties. This was accepted as satisfactory by all the British representatives and it became the basis for the British proposition which has now been accepted by the great powers.

Today's Topic is League

PARIS, Jan. 24.—The second plenary session of the peace conference at 3 o'clock tomorrow afternoon will have the league of nations as its foremost topi This will b followed by the four questions—labor indemnities, punishment, and highways, as previously defined.

Lloyd-George, the British prime minister, will make the opening presentation of a plan for a league of nations in a brief speech, dealing largely with principles and leaving the details for the commission. Not only were there present President Wilson, the premiers and foreign ministers, but Marshal Foch, Field Maashrl Haig, General J. J. Pershing, General Diaz and the generals of the Versailles war council, including General Wilson for the British, General Bellin for the French, General Bliss for the United States, and General Robitant for Italy. General Diaz accompanied Premier Orlando of Italy, and the occasion was one of the very few on which he has been absent from the Italian army.

The session was devoted chiefly to a discusison of the status of the allied and American occupational forces along the German and Austrian border.

British League Plan

PARIS, Jan. 24.—(By the Associated Press.)—The much discussed British plan for a league of nations which has just been completed, can now be outlined in concrete form for the first time.

The following details, though unofficial and subject to alteration, represent in substance the plan that will be laid before the peace conference.

The main feature of the league provided for in the plan will be the establishment of machinery for handling international disputes. This will be based on an agreement among the leaders of the league of nations not to interfere with the territorial integrity of states or to permit others to interefere with them.

The rendering of assistance and guidance to the new and undeveloped states to maintain freedom of transit and just commercial relations between the members of the league are some of the principal aims to be supervised by the league. A committee to rule on the question of trade in ammunition and arms, and before which would also come up for study international problems relating to economics and sanitation, will be appointed. A like central body for handling international labor questions is provides for in the plan.

Joint Secretary.

LONDON, an. 24.—Canadian Press Despatch from Reuter's)—A Paris despatch says that Colonel Biggar of Canada has been made one of the joint secretaries with Mr. Christie to the British Empire delegation.

CAPT. GLAHOLM DIES IN NANAIMO HOME

(By Daily News Leased Wire.)

NANAIMO, B. C., Jan. 24.—The death occurred here this evening of Capt. John W. Glaholm, a resident of Nanaimo for more than 30 years. Deceased was a native of England and during his early career was master of an Atlantic steamer operating out of Liverpool. He is survived by a widow and one son.

Leading Hotels of the West

Where the Traveling Public May Obtain Superior Accommodation.

The Hume, GEORGE BENWELL, Proprietor

LICENSE NO. 10-1288

CANADA FOOD BOARD

A LA CARTE SERVICE UNEXCELLED TABLE D'HOTE

Special Sunday Dinner $1.00

Tea Room Open Daily 10 a.m. to Midnight

DANCE TONIGHT

9:00 TO 12:00

JOHNSON'S ORCHESTRA ADMISSION FREE

HUME—J. K. Craig, Calgary; A. R. Heyland, Kaslo; H. Dobson, Calgary; F. J. McGowan, South Slocan; C. L. Burtch, Vancouver; J. White, Spokane; C. Mankin, Hall; J. Bonner, Silverton; Capt. E. Shaw, Balfour; R. D. Darkis, W. S. Land; Mrs. S. B. Lawrence, Saskatoon; Mrs. T. H. Paulson, Paulson; G. H. Dubar, Vancouver; R. B. Shelledy, Rossland.

Hotel Strathcona

H. W. SHORE, PROPRIETOR.

NELSON'S FINEST HOTEL FOR TRAVELERS AND TOURISTS SAMPLE ROOM, ALL GROUND FLOOR, WITH NATURAL LIGHT MOST COMFORTABLY FURNISHED ROTUNDA IN THE INTERIOR.

LARGE DRAWING ROOM FOR LADIES.

EUROPEAN RATE, $1.00 UP. AMERICAN PLAN, $3.00 UP.

STRATHCONA—N. Johnson, J. B. Clapp, Marcus; F. Hardy, Spokane; Gunner Graham, city; J. Ewing, Ottawa; C. H. Lacy, Spokane; J. B. Steves, Cranbrook; F. C. Clark, Vancouver.

Queen's Hotel

European and American Plan
Steam Heat in Every Room

A. LAPOINTE, Proprietor

QUEENS—H. L. Lindsay, Kaslo; F. J. Whitfield, Bonnington; E. Pearson, Waneta; J. O. Covington, Slocan City; Mrs. and Mrs. Jenner, Nelson; W. J. Palmer, Winnipeg; T. G. Salthouse, Pincher Creek; N. Dunbar, Trail; J. T. Burkett, Summit Lake; H. Oliver, South Slocan.

OCCIDENTAL HOTEL

The Warmest House in Town.
Run by Canadians. All white help. Meals, 35c, served family style. Beds 35c and 50c. All you can eat and a good, clean bed to sleep in. Give us a trial. Auto meets all trains and oats.
ED KERR, Proprietor.

Madden House

M. J. MADDEN, Proprietress

STEAM HEATED

Corner Baker and Ward Sts., Nelson

MADDEN—G. R. Brown, Robson; J. D. McDonald, Salmo; J. T. Naff, Hedley; J. R. Porterfield, Spokane; J. Eatman, P. Danluck, city.

WHERE DO YOU EAT?

THE RAILWAY Y.M.C.A.

When in Cranbrook give us a trial.
A. TREVERTON, Prop.
CRANBROOK, B. C.
Up-to-date dining room reopened. All white help employed. Regular meals and short orders specialities.

THE STANDARD RESTAURANT

320 Baker Se., Nelson, B. C.
Two Doors West of Stanley
OPEN DAY AND NIGHT
12 to 2, Special Lunch - - - 35c

Grand Central Hotel

J. A. ERICKSON, Prop.
Opposite Postoffice

Room and Board, $35 per Month
European Plan, Rooms 50c up
Meals 35c

GRAND CENTRAL—John Renwick, William Bradley, F. G. Bradley, J. E. Bradley, Castlegar; I. E. Konigin, Brilliant; Steve Oberto, Denver, Col.; Mike Voikin, Noplace, Za.; G. McEachern, city; Daniel Sheehy, Elko.

SPEND YOUR HOLIDAYS AT

Halcyon Hot Springs Sanitarium

AND STOCK UP WITH HEALTH

If you suffer from muscular, inflammatory, sciatica or any other form of rheumatism, or from metalic poisoning of any sort, don't delay. Come at once and get cured. Most complete and best arranged bathing establishment on the continent. All departments under one roof, steam heated and electric light.

Rates: $3 per day, or $17 per week.
DAVIS & DAVIS, Props.
Halcyon - - Arrow Lakes, B.C.

New Grand Hotel

JOHN BLOMBERG, Proprietor.
Up-to-Date Brick Building, Steam Heated.
Hot and Cold Water in Every Room
American and European Plan

NEW GRAND—J. McEnter, Nelson; Mrs. J. Vaughn, Ymir; R. Robertson, Cranbrook.

Grand Forks Hotel

Thoroughly renovated, well heated sample rooms.
Rates, $2 to $3 per Day
Food Board License No. 1452.

Nelson House

ELI JULIEN, Proprietor
European Plan

Cafe Open Day and Night
35c—Merchants' Lunch, 12 to 2—35c
Phone 275. Rooms, 50c and up.

NELSON—P. Smith, J. L. McInnes, Victoria; J. Elliot, J C Stites, R. V. Jones, Marcus.

Anti-Flu HO-KE

Thorpe & Co., Ltd.
Phone 60.

The Kootenay Hotel

MRS. MALLETE, Proprietress
A Home for the World at $1.25 a Day. First-class Dining Room, Comfortable Rooms.
313 Vernon Street, Near Postoffice

KOOTENAY—J. Popoff, Brilliant; W. Hanson, F. Jones, Grand Forks; C. Richards, Slocan City.

EBERTS TO INVESTIGATE FISH LAW IN SOUND

(By Daily News Leased Wire.)

OTTAWA, Jan. 24.—Official notice is given of the appointment of Judge Eberts of the British Columbia court of appeals, a commissioner to investigate into representations made concerning the administration of the fisheries law in Barclay sound district, British Columbia.

ASKS MATHESON WHAT HE WILL DO

(By Daily News Leased Wire.)

CINCINNATI, Ohio, Jan. 24.—President August Herrmann, of the Cincinnati Nationals at the direction of the directors of the club, today cabled Christy Mathewson asking his his prospects of being discharged from the army in France and his attitude on the managership of the Reds.

If it is impossible for Mathewson to get out of the army a search will be made for a new manager, it was stated.

SHORTAGE OF TONNAGE AFFECTS TIMBER ORDERS

(By Daily News Leased Wire.)

VICTORIA, B. C., Jan. 24.—Cabled advices from London reaching here today indicate that shortage of tonnage is the main difficulty standing in the way of placing large timber orders by the British authorities in this province. It similarly affects the salvaging of the immense quantity of high class spruce logs now lying in the water or in the woods of the northern coast.

Strenuous efforts are being made to overcome this difficulty.

Piles Cured in 6 to 14 Days
Druggists return money if PAZO OINTMENT fails to curt Itching, Blind, Bleeding or Protruding Piles. Stops Irritation; Soothes and Heals. You can get restful sleep after the first application. Price 60c.

BRITISH LOST 59 SUBS; GERMANS LOST 203

(By Daily News Leased Wire.)

LONDON, Jan. 24.—A total of 59 submarines were lost by the British navy during the war. Of these 39 were destroyed by enemy action. The Germans lost 203 submarines.

Colds Cause Headaches and Pains.
Feverish Headaches and Body Pains from a cold are soon relieved by taking LAXATIVE BROMO QUININE Tablets. There's only one "Bromo Quinine." E. W. GROVE'S signature on the box. 30c.

DOCTORS AND DRUGGISTS IN BREMEN MAY STRIKE

(By Daily News Leased Wire.)

AMSTERDAM, Jan. 24.—All doctors and chemists in Bremen have decided to go on strike, according to the eBrlin Lokal Anzeiger, as soon as the politicians endanger the traffic of supplying the people with food, gas and electricity, or if citizens of Bremen are arrested for political reasons.

MOTHER! DONT' TAKE CHANCES IF CHILD'S TONGUE IS COATED

If Cross, Feverish, Sick, Bilious, Clean Little Liver and Bowels.

A laxative today saves a sick child tomorrow. Children simply will not take the time from play to empty their bowels, which become clogged up with waste, liver gets sluggish, stomach sour.

Look at the tongue, mother! If coated or your child is listless, cross feverish, breath bad, restless, doesn't eat heartily, full of cold or has sore throat or any other children's ailment, give a teaspoonful of "California Syrup of Figs," then don't worry, because it is perfectly harmless and in a few hours all this constipation poison, sour bile and fermenting waste will gently move out of the bowels and you have a well, playful child again. A thorough "inside cleansing" is oftimes all that is necessary. It should be the first treatment given in any sickness.

Beware of counterfeit fig syrups. Ask your druggist for a bottle of "California Syrup of Figs," which has full directions for babies, children of all ages and for grown-ups plainly printed on the bottle. Look carefully and see that it is made by the "California Fig Syrup Company."

3 Cakes Cuticura Soap and 4 Boxes Ointment

Heal Itching Pimples On Shoulders and Back.

"For two years I was troubled with itching pimples on my shoulders and back. They were hard, red and very painful, and were scattered. I could not rest at night on account of the itching.

"I tried several remedies but they failed. Then I used Cuticura Soap and Ointment, and I used three cakes of Cuticura Soap and four boxes of Cuticura Ointment and I was completely healed in six weeks." (Signed) Miss Kate Young, Melrose, Man., March 30, 1917.

Having obtained a clear healthy skin by the use of Cuticura, keep it clear by using the Soap for all toilet purposes, assisted by touches of Ointment as needed. Cuticura Soap is ideal for the complexion.

For Free Sample Each by Mail address post-card: "Cuticura, Dept. A, Boston, U. S. A." Sold everywhere.

The Original and Only Genuine

Beware of Imitations Sold on the Merits of Minard's Liniment

THE NAMES.

(Continued from Page One.)

John C. J. Daley, Daniel Daniels, Parks L. Dart, Lloyd Davies, J. A. Davis, Thomas Harold Danaher, Henry F. Dean, Harold E. Degg, Nestro Delissimo, Adelard Desbien, Corp. Patrick Desmond, Charles Dickinson, Henry C. Digby, George Lancelot Dilworth, Fred J. Dixie, John G. Dixon, Robert O. Dixon, Sidney J. Dodd, Earl Grosvenor Dodds, George T. Dolby, Robert H. Donaldson, Robert S. Douglass, Mark J. Doyle, Patrick J. Doyle, William H. Draper, Robert M. Drummond, Simon V. Duff, Francis E. Deegan, G. W. Duncan, W. C. Duncan, P. Duncanson, J. J. Dundas, H. Dunn, L. S. Durant, P. Dussault, W. G. Duthie, N. Dyer, F. Dyson, J. Earner, Lynn A. Eastham, J. W. Eastwood, Ray S. Edey, Robert Edmond, J. Edwards, Clayton F. Elderkin, Robert J. Elliott, E. Ensor, J. Esselmont, Alfred Ettinger, G. J. Evans, P. H. Evans, Tom A. Evans, Norman Ewart, J. Falconer, Mark Farrell, Patrick J. Feeney, Percy Fentim, J. H. Fenton, S. R. Fennick, C. J. Tait Ferrier, Alfred Ferris, W. H. Featherstone, Frank Fiddaman, John T. Findlater, James Ray Fielding, Darward L. Findlay, Alex Finlayson, Sidney D. Finlayson, Elmer L. Fisher, Norman S. Fisher, Roydon Fisher, H. G. Fleming, David Fleet, Clement Fleury, William H. Fogg, Robert Forrest, Harold J. Foster, Max Foster, Andrew R. Foulds, Alex Fraser, Donald Fraser.

Henry Gadsden, William C. Gammon, Edward Garland, Harold C. Bell, Henry William Gerrard, Gordon W. Gerrie, James Gibbs, Warren M. Gillis, Hartley Francis Gisborne, J. Clancy, Raymond H. Glauber, J. Gold, William J. Goldstone, Harry Gordon, George Magar Graham, Rowland M. Graham, William Graham, Eric R. Grant, Robert Luke Grant, Henry C. Greane, Philip G. Graves, John Green, Louis T. Green, Allan L. Greenord.

Wallace O'Neill, Albert Osborne, J. A Osborne, Henry Ostram, C. F. Owers.

E. Paige, M. M. Palmer, Joseph H. Papas, H. W. Paterson, James Paterson, J. G. Paton, H. G. Patterson, M Patterson, J. H. Pearce, Edward Pearson, Pete Pearson, W. J. Peers, Joseph E. Pendlebury, H. Pennington, George Brooks, Edward E. Pentland, George F. Perdue, Rudolph M. Perlard, Richard Cecil Perks, Frank J. Perry, Henry T. Peters, James Peters, Pierre Petit, Alex Duncan Petrie, Edward Phelan, William C. Phillip, Choketa Phillipovich, J. Phillips, Ira E. Pickering, William G. Pierce, W. P. Pierce, A. E. Pilkington, Guy Pizor, G. A. Platt, Cline Thomas Porter, Thomas Fred Powell, William Powell, J. D. Power, Arthur Precious, George E. Press, Ivor Price, Thomas Price, John Priest, Thomas Galbraith Provan, C. Prowse, Albert E. Pulliner, Alfred C. Purmal, William Henry Pybus, William C. Quigley, Hugh C. Radford, Richard Radley, Hugh Augustine R. Ramsay, Frank Ramsay, Fred K. Ernest Rand, Norman C. Raney, Harold Ratcliffe.

Harold V. Doughtery, Wm. B. Drader, James Dreyer, William Duddle, Carl Edlund, Daniel R. Edwards, Geo. F. C. Ellis, John Erickson, Allan Ernest Fazan, William Leonard Feagan, William Kinghorn Finlayson, Benjamin D. Firth, Abraham A. Fisher, Stephen Freeman, Glen Garner, Charles A. Gayton, Alex Gibson, George Grant, Alex Lloyd Greenlees, Jack Grimshire, Hugh G. Gunn, W. J. Gunn, John William Haldane, James L. Hamilton, Alex, Harris, Herbert R. Haug, Henry Henrickson, Richard Hielscher, Fitzwilliam Hill, Arthur Hilliard, William Alfred Hosbal, Joseph Howe, John A. Hume, Mathew Hutchinson, R. B. Jackson, A. E. Johnson, M. N. Kennedy, P. H. Kennedy, William Kennedy, J. H. Kezar, C. S. Kinrad

Thos. J. Kirkham, T. A. Kyle, J. Lang, G. H. Langdon, R. A. Latremouille, Hugh G. Lewis, Ragner Gustave J. Linblad, John Lindsay, James Kenneth Lochrie, John P. Loughrin, P. H. Loveridge, Frank Loundquist, Hugh McCall, Theo. McCammon, W. B. McDonald, George Thompson McIntosh, Everett McLellen, James Alex. McMillan, Thomas V. Maley, Clayton Martin, Carroll L. Massales, William Mathewson, William Henry May, John Meredith, Edwin Earle Merritt, Alex. Duff Miller, Reginald Frank Miller, Reginald Frank Minnes, Cecil Mode, J. M. Murray, C. E. Nettleton, A. E. Newell, Leonard Norman, Frank Ogenski, Alex. Oselle, David Aberdeen peters, A. Podrasky, Charles H. Pratt, Samuel Ashworth Proctor, William W. Prosser.

Harold Ratcliffe, William J. Reed, Charles W. Reid, James A. Reid, Ray Leith Reid, Thomas Reid, Jack Fred Reiger, August T. Reinholt, Matthew R. Richardson, Robert Tavendalle, Richardson, James R. Richmond, Sidney Ricketts, Samuel E.F ife, Lexie Allen Rines, Alexander Robson, Ralph Robertson, Bertie Rock, Harry Rodie, David Rogers, J. H. Rogers, F. C. Rundall, C. Rushant, Robert Dussell, Robbert Cooper Russell, William Russell, William H. Ryall, Edward E. Ryan, M. J. Ryan, E. M. Rybetrg, G. Ryder, W. E. Ryder, J. Raven, G. N. Riddell, Edward Rinnell, A. Robins, O. J. Rochfort, W. Ross, William Sadler, C. A. Scott, R. L. Scott, A. E. Sepernall, G. H. Riley, G. A. Smith, George H. Soles, F. Spilman, H. A. Stewart, N. F. S. Sugden, Sydney J. Saddler, J. M. Sainsbury, R. C. Sanders, Wallis J. Sanders, P. M. Schmidt, H. Scott, R. N. Scott, J. Sears, William Seers, K. G. Selden, T. R. Selkirk, A. F. Selwood, J. Sharp, E. Shelburne, C. M. Shillingford, R. Wilbert Shirley, R. W. F. Shirt, Early Sidsworth, H. G. Sills, W. C. Simpson, Robert Sloan, Albert Smith, Alexander Smith, Charles H. Smith, Thomas Smith, Kenneth Smith, Norman D. Smith, Robert Smith, Sidney Smith, Thomas Smith, William Henry Smith, William M. Smith, Fred Smyth, J. G. Smyth, W. H. Somes.

James Terris, Thomas E. Thomas, David Combe Thompson, E. J. Towgood, Herbert Travis, Albert F. Treadgold, Jack W. Vamplew, Ernest G. Veasey, Mike Veneri, Jonathan M. Watson, Arthur E. Wales, Thomas A. Walsh, H. Wheeler, Harold A. White, Harry Rupert White, Iver White, William McKinley Wilson, William Sam Wilson, John Yool, Edward Younghusband, Fred J. Ball, Cecil Alex. Davidson, George H. Ferguson, Eris A. Henderson, Emily Edith Laslett, Edward Mallandine, Shirley Albert MacDonald, Harold C. Richardson, J. H. Burgess, C. A. Thompson, William MacLennan, W. H. MacNeilly, Douald MacPherson, Frances Maddaford, J. P. Madden, Thomas E. Magner, William E. Maiden, Randolph A, Mann, William C. Manning, Victoria Marks, Norman S. Marshall, Thomas Marshall, Charles Martin, Abe G. Mason, George H. Masters, S. Frith.

Harold W. Grive, Ernest Grindrod, Edward Grives, Luther E. Gummerson, Alec B. Hadden, K. Hagerstrom, Robert V. Haney, Albert W. Hardy, G. M. Harris, J. W. Harris, Uriel Hawkes, L. H. Haworth, A. L. Hay, J. Hay, John Edward Hayden, Harold Alex Hector, Lawrence E. Heffner, Stewart Henderson, William Alexander Henderson, W. W. Henderson, Arthur E. Henley, James E. Hepburn, Ernest Herbert, H. R. Hessler, G. Heyes, H. A. S. Higgs, William E. Hodges, Walter Hodgette, Dennis Hogan, Caleb E. Hollis, Arthur Honeywill, A. E. Hopner, Robert Horne, Wendell J. Howell, J. E. Howlett, H. A. House.

Charles Lumsden Larsen, Fred Larsen, Hans S. Larsen, Lars Larsen, Chris Larsen, Jahn R. Larson, Edey Landrey, Izat Laughlon, Stanley H. Leeney, Henry Lefevre, Albert J. Leigh, Paul J. Lemieux, Roma Lemiux, Charles L. Leuty, Thomas Henry Lewis, Joseph Leurex, Frank W. Lillestrand, Alfred W. Lillimen, Alfred Lian, Oswald Lewis Lister, Thomas James Lister, James W. Locke, Ernest A. Edward Lockyer, Percival Long, Arthur R. Loucks, J. Stanley Love, William J. Lovell, Harold C. Lowe, Thomas W. Lowe, Walter Martin Lowrey, Daniel Alexander Lowry, Ira Ernest Lynds.

H. McArthur, Charles Stewart McArthy, D. J. McBride, F. McBroom, Robert McCartney, G. A. McClaire, Andrew McClelland, T.W.W. McClurg, A. McCombie, A. E. G. McCormick, J. D. McCreath, Fred McCrory, G. C. McCrum, T. McCubbin, Henry McDonald, J. A. McDonald, J. E. McDonald, N. S. McDonald, Peter McDonald, T. H. McDonald, C. G. McDougald, W. C. McDougall, Thomas Hoey McGown, Joseph McGregor, J. A. McIntosh, Tracy W. McIntosh, James McIntyre, Hugh McKellar, J. J. McKenne, J. L. McKillop, S. D. McKillop, Alexander McLeod, Malcolm A. McLeod, H. J. McMillan, N. M. McNeil, T. H. McNichol, J. A. Herbert McQuarrie, C. R. McTaggart, J. McCaura, F. C. Macauley, R. W. Macdonald, R. F. Masgregor, A. Mackay, D. Mackenzie, H. M. Mackintosh, S. Machintosh, Terence Edward Macklin, Frederick Maclennan.

William H. Judson, James Humes, Cyril Glyn Humphrey, A. J. Hunt, A. Hunter, R. E. Hutcheson, Archibald Hutchinson, Hubert H. Hutchinson, Frank S. Inksetter, Edwin Orville Isard, George L. Jackson, Frederick M. Jacobs, H. T. James, Angus L. Johnson, Charles Johnson, Herbert C. Johnson, Irving Ellis Johnson, Joseph A. Johnson, Nicholas S. Johnson, Thorstem Johnston, Alex. C. Johnston, Joseph Leonard, Joseph Johnston, Herbert F. Jones, Paul I. Jones, Ralph Gordon Jones, William O. Jones, William V. Jones, Frederick W K. Jure, Cornelius Kelderman, DeForest Kellogg, Eric George Kelly, John Kelly, Thomas Kelly, William Kelly, William Henry Kelney, Arthur Hugh Kerr, Fred Kilrose, Frank H. Etkimball, Charles W. King, Eric F. King, John Eunt.

Francis H. King, Alfred A. Kinsley, Aaron F. Kirk, F. S. Kirk, C. F. Kitson, Alex. Klopp, Alex. Kemp, Archibald Knight, Frank N. Knight, Robert Knight, Raymond C. Knox, Charles Krogstad, T. Lafave, G. G. Laing-Meason, Stanley Laird, Thomas A. Lamb, Edward Lambert, Robert Lamond, Herbert George Lang, Sidney Slater Langill, Earl Lankin, Daniel Lapoine, Charles Larson.

George H. Asters, H. Matheson, Levi Mattatall, Edward Matthews, Thomas Gordon Maw, A. P. May, Duncan May, John Mearns, Albert A. Medland, George Medland, Henry A. Meech, Milton Mellish, Ian Menzies, William Horace Mercer, G. E. Meyers, H. J. Millard, J. E. Miller, W. H. Miller, William Milne, J. A. Milton, P. Milwain, A. E. Mitchell, J. P. Moldrup, James Monger, A. Monie, H. A. Montgomery, Frederick Moore, Richard Morgan, Octavius Josiah Morling, N. L. Morris, G. E. Morrison, Stanley T. Morrow, Edward Muckle, Fred K. Thomas Muncey, Albert R. Munday, Mathew R. Munday, James R. Munro, William Munro, James W. Murdock, Byers Murray, Sydney Murrell, Edgar Nash, Richard Francis Newton, F. H. Newman, Otto Nethery, F. J. Neilson,

Leamon Currey Neal, Thomas Nicholson, Charles W. Nicholson, George L. Nicol, Frank Nixon, Ernest C. Norgeol, Harry S. Nye, Albert J. Oatway, Stephen O'Connor, H. V. Odlum, Frank O'Flynn, George Ogden, J. L. O'Grady, Alex Oliphant, P. W. Olson, Reginald A. Willard, P. C. Willett, Audrey Lanston Williams, Edward Arnold Williams, Eric F. Williams, Benjamin C. Willisecrott, Frank Douglas Wilson, G. Wynn Wilson, Hugh Wilson, Victor William Wilson, H. O. Winter, John Wize, Aubrey Wormald, Edward Wray, Frank Wright, William Wright, Aurelian Manson Wigle, Norman Westwood, Daniel R. White, Robert Whitelaw, Samuel R. Yeo, William Charles Yorke, Cyril Yorston, Frederick Young, Peter Young, Michael Zilempe.

Sanford Boswell Sowden, Hart Spencer, Francise Spencer, Stewart Sprath, Frederick Spry, Danial Glisquare Briggs, Cecil W. Stanley, Charles H. Stapleton, J. W. Steele, G. A. Stephens, J. W. Stephenson, Hugh Stevson, Lawrence V. Steves, Frank Stewart, John Stinson, Henry Steven,

(Continued on Page Six.)

Dainty Whitewear

OUR STOCK OF GOWNS, PRINCESS SLIPS, CORSET COVERS, DRAWERS, ETC., NOT ONLY REPRESENT THE NEWEST DESIGNS AND TRIMMINGS, BUT ARE ESPECIALLY GOOD VALUES. LAY IN YOUR SUPPLY NOW.

SEE OUR VALUES IN SHEETING, TOWELING, PILLOW COTTON, FLANNELETTE BLANKETS, QUILTS, COUNTERPANES, ETC. THEY ARE AWAY BELOW PRESENT MARKET VALUE.

SMILLIE & WEIR

LADIES' WEAR SPECIALISTS

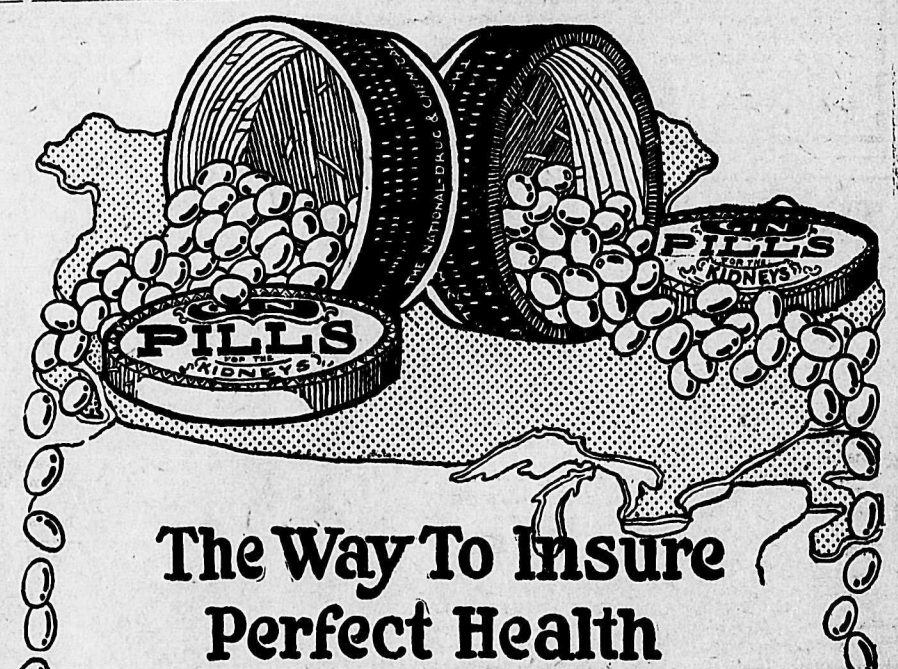

The Way To Insure Perfect Health

Every person old enough to understand realizes that the only way to insure perfect health is by keeping all waste and poison expelled from the system.

In order to rid the body of these constantly forming impurities Nature has provided two sets of vital organs, namely, the Kidneys and the Bowels.

Almost every person takes precautions to have well-regulated Bowels, and does nothing for the Kidneys. There's where the trouble commences, for your Kidneys must be kept freed the same as the Bowels if you expect them to perform their proper function continuously.

It's a fact! and one well worth taking to heart, for neglected, congested Kidneys are the cause of intense suffering followed by diseases such as Rheumatism, Sciatica, Lumbago, etc.

Think of your Kidneys and use Gin Pills the same as you would cathartics. They cannot harm you and will relieve and remedy Kidney or Bladder disorders.

The National Drug & Chemical Co. of Canada, Limited, Toronto.

U.S. residents should address: Na-Dru-Co., Inc., 202 Main St., Buffalo, N.Y.

208

Gin Pills FOR THE KIDNEYS

83

MANY DYING OF FLU IN FIJI ISLANDS

(By Daily News Leased Wire.)

SEATTLE, Wash., Jan. 24.—Hundreds of natives are dying of influenza and pneumonia in Levuka, Fiji, said to be the largest port in the South Pacific ocean, according to a letter received here by J. E. Shields, a Seattle shipping man, from the master of one of six Puget Sound ships which are held in the island ports by the cidemic. In addition to the six bound boats, three others from other ports are lying idle.

Natives are dying so fast, the letter said, that their bodies were burned in bonfires.

BOURSE PRICES

(By Daily News Leased Wire.)

PARIS, Jan. 24.—Prices on the Bourse were stable today. Three per cent rentes quoted 63 francs 10 centimes for cash.

Exchange on London, 25 francs 98 centimes.

CUNARD
ANCHOR
ANCHOR-DONALDSON

APPROXIMATE SAILINGS

NEW YORK—LIVERPOOL
Caronia ..Jan. 31 Princess Royal George ... Juliana .Feb. 5
Feb. 22 Saxonia.. Feb. 12
Carmania Feb. 17 Orduna ..Feb. 26
Caronia ..... March 3

NEW YORK—LONDON
Pannonia .....Feb. 18
Palmermo Poona .....March 1

ST. JOHN, N.B.—GLASGOW
Cassandra .....Feb. 14

HALIFAX—LIVERPOOL
Acquitania .....Feb. 1

PORTLAND, ME.—LONDON
Valacia ...Feb. 1 Jason .....Feb. 6

Drafts and Money Orders
Britain, Ireland, Italy, Scandinavia.

For all information apply to any of our agents or to company's office, 622 Hastings Street West, Vancouver. Phone Sey. 3199.

HOUSES

I HAVE FOR RENT

Nice 5-room bungalow, Gore St.; occupancy 16th inst—$15, water paid.

5-roomed house, close in—rental to arrange.

6-roomed house Mill St.—$12, water paid.

6-roomed house; part of double house—$11, water paid.

6-room house, Stanley St., part of double house—$17, water paid.

D. ST. DENIS
Phone 39 509 Ward St.
Nelson, B. C.

BANK·OF·MONTREAL
ESTABLISHED OVER 100 YEARS

Banking by Mail for Farmers

Farmers thoroughly appreciate the convenience of our system of Banking By Mail. Deposits may be made and withdrawn with the same ease and safety as though attended to in person.

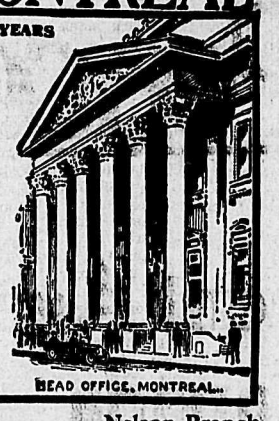

Le. B. De Veber, Manager, - - Nelson Branch.
Branches also at: GREENWOOD, KASLO, NEW DENVER, ROSSLAND, TRAIL.

ESTABLISHED - 1875
IMPERIAL BANK
OF CANADA
CAPITAL PAID UP $7,000,000 · RESERVE FUND $7,000,000

HEAD OFFICE: TORONTO

A General Banking Business Transacted. Careful attention given to accounts of Merchants, Manufacturers and Farmers.

SAVINGS BANK DEPARTMENT AT ALL BRANCHES 6

NELSON BRANCH,
J. H. D. BENSON, - - - - - Manager.
Branch also at Cranbrook.

The Royal Bank of Canada
INCORPORATED 1869

Capital Authorized	$ 25,000,000
Capital Paid Up	14,000,000
Reserve and Undivided Profits	15,000,000
Total Assets	410,000,000

HEAD OFFICE, MONTREAL
Sir H. S. HOLT, President; E. L. PEASE, Vice-President and Managing Director; C. E. NEILL, General Manager.
521 BRANCHES IN CANADA, NEWFOUNDLAND, Cuba, Porto Rico, Dominican Republic, Costa Rica, Antigua, Bahamas, Barbados, Dominica, Grenada, Venezuela, Jamaica, Trinidad, British Guiana, British Honduras, and at Barcelona, Spain, London, England, and New York City.

KOOTENAY DISTRICT BRANCHES
Nelson— A. J. McLean, Manager.
Cranbrook— H. C. Seaman, Manager.
Rossland— A. D. McLeod, Manager.
Grand Forks— G. A. Spink, Manager.

BUSINESS ACCOUNTS CARRIED UPON FAVORABLE TERMS
SAVINGS DEPARTMENT AT ALL BRANCHES

"See America First"
GREAT NORTHERN RAILWAY
National Park Route

DAILY (Except Sunday) Service to Spokane and Coast points, with close connections for California and Eastern points.

Lv. Nelson	7:20 a.m.
Lv Mountain	8:04 a.m.
Ar. Mountain	5:40 p.m.
Ar. Nelson	6:20 p.m.

Steamship Tickets
to European and Asiatic Points

Authorized Agency for all Steamship Companies. Full information regarding rates, sailings, etc., furnished promptly upon request. Reservations made and tickets furnished without delay.

E. L. BUCHANAN,
City Freight and Passenger Agent,
509 Ward Street, Madden Block, Nelson, B. C.

The Consolidated Mining & Smelting Co. of Canada, Limited
Offices, Smelting and Refining Department, TRAIL, BRITISH COLUMBIA
SMELTERS AND REFINERS
Purchasers of Gold, Silver, Copper, Lead and Zinc Ores
TADANAC BRAND PIG LEAD, BLUESTONE AND SPELTER.

Mining and Markets

STOCKS STRONG ON WALL STREET

Bethlehem Steel Report Helps to Boost Business from 1 to 2½ Points Are Gained

(By Daily News Leased Wire.)

NEW YORK, Jan. 24.—Stocks derived much of their strength and wider scope today from the action of the Bethlehem Steel directors, who yesterday declared the usual rate of dividend on the junior shares, albeit in modified form. This unexpected move provoked extensive covering of short contracts throughout the list, especially among the industrials and equipments, finally encompassing other issues, notably metals, and those issues whose dividend prospects remain a matter of active speculation.

Traders saw fit to attach unusual significance to the Bethlehem Steel incident, because of the forthcoming meeting of the United States Steel board, when the dividend policy of that corporation is likely to be determined for the calendar year.

Net gains among steels and equipments ranged from 1 to 2½ points, coppers and shippings making similar advances, while rails of the investment class improved 1 to 1½ points.

Oils represented the more spectacular feature, coming forward in the afternoon after the customary reaction of the morning. Mexican Petroleum made an extreme advance of 7 points, Royal Dutch 4 points and others 1 to 3 points.

Tobaccos and rubbers, the latter mainly auto accessories registered gross gains of 1 to 6 points, the list as a whole being at its best towards the close on rumors that the local money committee intends soon to remove existing credit restrictions.

Sales amounted to 600,000 shares.

Bonds retained their recent irregularity, domestic issues, including the Liberty division, tending toward lower levels, while foreign issues hardened.

Total sales, $14,675,000.

Old United States bonds unchanged on call.

Closing Quotations

	High.	Low.	Close.
U.S. Steel common	92⅛	90½	92⅛
Utah Copper	71¾	69⅝	71¾
Chino Copper	33¾	33	33¾
C. P. R.	158	158	158

CANADIAN STOCKS SELL MORE FREELY

(By Daily News Leased Wire.)

MONTREAL, Jan. 24.—A substantial rally in the New York market resulted in better demand for some Canadian stocks today. Bonds continued active with the general tone of the market.

Steel of Canada on a rise of 1½ to 61¼ recovered most of the ground lost Thursday. Dominion Steel improved ¾ to 60¾, Smelters 1⅛ to 60⅛ and Cement ½ to 65.

Brompton recovered sharply, selling at 60⅞ in the afternoon, a net gain of 1⅞, while Spanish River preferred was in demand at 64 to 64½, closing at a net gain of ½. Spanish River common, unchanged at 17 in light trading, closed at 17½ bid, while Laurentide at $1.92 closed at that price bid.

Montreal Power was a stronger stock at 86, a gain of ½, and Brazilian heavier at 51¾, or ¼ off.

A new high record was established by the 1923 5½s war loan at 100½, while other maturities equalled or came within very small fractions of their best quotation.

A new high for the movement at 85 in Wayagamack 6s, was the principal change in a less active market for corporation bonds.

Sales: Shares, 4190; bonds, $407,500.

INCORPORATIONS

(By Daily News Leased Wire.)

OTTAWA, Jan. 24.—Incorporation has been granted to the Canadian Simplex Auto-Wheel company of Vancouver, with a capitalization of $325,000 and the Scott Brokerage company, Limited, Calgary, capital $20,000.

Had Severe Cold
AND TICKLING SENSATION IN THE THROAT.

This trouble is most distressing and is caused from a cold that has settled in the throat.

How many people have lost a good night's sleep by that nasty, tickling, irritating sensation in the throat?

The dry, hard cough keeps you awake, and when you get up in the morning you feel as if you had had no rest at all.

Dr. Wood's Norway Pine Syrup, which is composed of the most soothing and healing expectorant herbs and barks, combined with the lung healing virtues of the world-famous Norway pine tree, will give almost instant relief in all cases of this nature.

Mrs. G. C. Routley, Bright, Ont., writes: "I take great pleasure in writing you of Dr. Woods Norway Pine Syrup.

For several weeks I was troubled with a severe cold, and a tickling in the throat. I tried numerous remedies but found no relief until I used Dr. Wood's Norway Pine Syrup, which I had heard so much about and on taking one bottle got instant relief. I highly recommend it to those who need a quick cure."

So great has been the success of "Dr. Wood's" in curing coughs, colds, bronchitis, etc., it is only natural that many imitations have been placed on the market. The genuine is put up in yellow wrappers, three pine trees the trade mark; price 25c and 50c. Manufactured only by The T. Milburn Co., Limited, Toronto, Ont.

SILVER 101 1-8 AT NEW YORK

Spelter Quiet at New York—Metal Exchange Quotes Lead Prices Lower

(By Daily News Leased Wire.)

NEW YORK, Jan. 23.—Silver $1.01⅛; at London, 48 7-16d.

Lead—St. Louis, $5.20; New York, $5.50; Montreal, $6.74; London, £35.

New York metal exchange quotes lead dull; spot and January, $5.50. Spelter weak; East St. Louis delivery, spot, $7; January, $8.90.

Copper nominal; electrolytic, 19c to 28c; iron nominally unchanged.

MORE CHEERFUL ON TORONTO MARKET

(By Daily News Leased Wire.)

TORONTO, Jan. 24.—Sentiment on the Toronto exchange today was more cheerful, reflecting the New York market's better spirit, but the list nevertheless, showed some irregularity.

Dominion Iron was the most active issue, and the buying movement brought about an advance to 60¾, but shares came out fairly freely and the closing price, 60¼, showed the net gain reduced to ¼.

Consolidated Smelters rose a point to 26 and F. N. Burt also showed a gain of a point at 76 and Mackay closed at 72, an advance of ½.

Maple Leaf sagged 1¾ to $1.26, Steamship common ¼ to 44, and Dominion Canners preferred, a point to 81.

Toronto railway's further decline of half a point to 45, a new low record, featured the utility group.

Brazilian opened weak at 51¾, but rallied to 52. Barcelona held its ground at 11¾.

The great bulk of the trading in the war loans was in the 1933 and 1923 issues. The former sold as high as $1.01¾, but closed $1.01⅜, or ¼ lower than on Thursday, while the 1923 loan was firm around $1.00⅛ to $1.00¼ for other than small blocks.

LIVESTOCK MARKETS

(By Daily News Leased Wire.)

WINNIPEG, Jan. 24.—Livestock receipts at the union stockyards today toaled 650 cattle, 18 calves, 1144 hogs, 243 sheep. Butcher steers, $1 stronger. Quotations:

Butcher steers, $11.50 to $16; heifers, $7.50 to $11.25; cows, $5.75 to $10.50; bulls, $6 to $10.50; oxen, $6 to $12; stockers and feeders, $7.50 to $11.75; veal calves, $6 to $10; sheep and lambs, $10 to $15.

Hogs: Selects, $15.50; sows and heavies, $9.50 to $12.50; stags, $7.50 to $9.50; lights, $10.50 to $12.50.

Chicago

CHICAGO, Jan. 24.—Hogs: Receipts 36,000; market opened slow and steady, closing dull; pigs, 50c to 75c lower. Day quotations unchanged except pigs, good to choise, $11.75 to $14.25.

Cattle: Receipts 4000. Beef and butcher cattle uneven, 25c to 50c lower, calves 50c to 75c lower, good feeders about steady. Light stockers sharply lower. Beef cattle, good choice and prime, $15.85 to $20; common and medium, $9.25 to $15.85; butcher stock, cows and heifers, $7 to $13.75; canners and cutters, $6 to $7; stockers and feeders, good, choice and fancy, $10.50 to $14.25; inferior, common and medium, $7.75 to $10.50; veal calves, good and choice, $14 to $14.50.

Sheep: Receipts 9000; lambs and yearlings, 15c to 25c lower than high time yesterday, sheep steady to 10c lower.

NEW YORK MONEY COMMITTEE TO GO

(By Daily News Leased Wire.)

NEW YORK, Jan. 24.—The local money committee, which was created soon after the flotation of the first Liberty loan, primarily to stabilize the money market, will cease to exist after tomorrow, according to a formal statement issued following a meeting today of the sub-committee on money of the Liberty loan committee of the Federal Reserve bank.

The decision was reached following a consultation with, and approval of, the treasury officials at Washington on receipt of assurances from the stock exchange authorities that "there is nothing to indicate the probability of a speculative movement which would absorb large amounts of money."

CORN PRICES DOWN

(By Daily News Leased Wire.)

CHICAGO, Jan. 24.—Every commodity on the exchange made a sweeping descent in prices today, urged by heavy selling and by general belief that all foodstuffs were bound for lower levels. Corn closed demoralized, 4c to 8¾c down. Oats off 1c to 3⅞c and provisions suffered losses of from 42c to $1.

MONTREAL PRODUCE

(By Daily News Leased Wire.)

MONTREAL, Jan. 24.—Potatoes steady with fair trade. Cheese firm. Quotations:

Cheese: Finest easterns, 24c to 25c.

Butter: Choicest creamery, 53c to 54c.

Eggs: Selected, 57c to 58c; No. 1 stock, 53c to 54c.

Potatoes, per bag, car lots, $1.70.

LIVESTOCK TOPIC IS DISCUSSED

Get-Together Meeting Is Held in Toronto—Committee Is Appointed to Further Interests.

(By Daily News Leased Wire.)

OTTAWA, Jan. 24.—Producers, manufacturers, transportation companies, and bankers, are getting together in the interest of the Canadian livestock industry.

The Canadian national livestock council, the Canadian Bankers' association, the railway war board, and the meat packers have each nominated a member of the committee to consider with the government officials the problems arising in connection with both the domestic and export trade in animal products.

At the initial meeting held in conference with the livestock commissioner, the groundwork for cooperation of the different interests was discussed. The Canadian national livestock council was represented by Robert Miller of Stouffville, Ont.; W. M. Neal, Montreal, secretary of the Canadian railway war board, re presented transportation; D. A. Cameron, of Toronto, represented the Canadian Bankers' association, and W. E. Matthews represented the packers.

Help to Market.

The purpose of the committee, which will meet from time to time with the livestock commission, as occasion demands, is to discuss and solve, when possible, production, marketing and finance as affecting the development of the Candian livestock industry and the Canadian meat trade in export markets.

Each member of the committee, after action is decided upon, will work in direct connection with the interest he represents in the effort to find the solution required.

Unanimous appreciation was expressed as to the common purpose in view, the present congestion in the English market being regarded as temporary.

Confidence was indicated that the situation would shortly be cleared up and that the difficulty is, therefore, immaterial so far as the livestock policy of Canada is concerned.

The first definite step considered was the posibility of securing certain rearrangements into transportation service for the central livestock markets in Canada, and Mr. Neal, secretary of the Canadian railway board, will prepare a report for submission at the next meeting of the committee.

MOST OF WHEAT CROP IN CANADA

Only 10 Per Cent. of 1918 Yield Has Been Removed From Canada Says Langley

(By Daily News Leased Wire.)

REGINA, Sask., Jan. 24.—Not more than 10 per cent. of the 1918 wheat crop of Western Canada has been moved out of the country, and the eastern companies' transfer elevators at the head of the lakes are choked full with American wheat, making it very doubtful when the Canadian crop can be moved forward, it was announced by the Hon. George Langley in the Saskatchewan assembly yesterday afternoon. This condition of affairs has been brought about as the result of the Canadian government making use of borrowed American money for the transportation of the 1917 wheat crop, giving as a quid pro quo the American government the use of Canadian trasportation channels for moving the United States crop. The money was borrowed from this source despite the fact that one of the inducements held out to the Canadian people to subscribe to the 1917 and 1918 Victory loans was that a portion of the proceeds of these loans was required to move the grain crop, Mr. Langley informed the assembly. Moreover, he stated, not one dollar of either loan had been used for the removal of the western farmers' grain.

The minister of municipal affairs made this announcement during the debate on the amended resolution of W. T. Badger, opposition member for Rosetown, calling upon the federal government to fix the price of the 1919 wheat crop, and gave this as one of the principal reasons why he was prepared to support the resolution.

The debate lasted for a little more than a couple of hours and at its conclusion was passed with the unanimous vote of the assembly behind it and at 5.30 the house adjourned for the week-end.

To those who are really particular about the Coffee they drink, there is one brand that always pleases particularly well because it is particularly good—Chase & Sanborn's "SEAL BRAND" COFFEE.

In ½, 1 and 2 pound tins. Whole—Ground—Pulverized—also fine ground for Percolators. Never sold in bulk.

CHASE & SANBORN, MONTREAL. 205

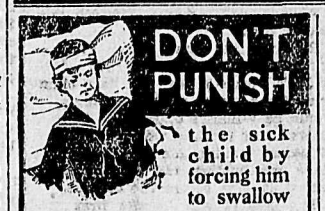

the sick child by forcing him to swallow nauseous oils and mixtures. Children dread these remedies, and this leads them to hide the little ills until serious trouble results. Most of childhood's troubles originate in constipation and disorders of the stomach. To correct these conditions you will find nothing better than Chamberlain's Tablets

One tablet at bedtime will do the work and make your child bright and sunny the following morning. The liver is stimulated, the stomach cleansed and the bowels purified—safely and gently. Little folks appreciate them.

25 cents at all dealers, or from
Chamberlain Medicine Co., Toronto 40

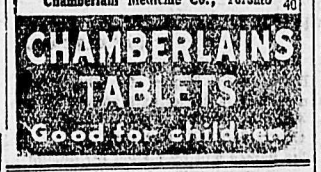

ELECTRICITY FOR "RHEUMATISM"

For dissolving out the excessive amounts of uric acid and other foreign matter congested in the system which causes "rheumatism," electricity is in a class by itself. It increases the energy and action of the blood-purifying organs. Nature's organs are the only things on earth that can really purify the body. It helps Nature cure.

Every organ is operated by a supply of nerve energy. Nerve energy is electrical in character. When that energy is lacking, the organs slow down, whether kidneys, liver, stomach or bowels. Then waste matter accumulates in the system and all sorts of diseases follow.

Energize these organs by supplying Electricity to the nerves controlling them and disease or weakness disappears. The Dr. Bell Electro-Appliance is the best and cheapest scientific electro-invigorator ever devised. It is a marvel for dissolving out rheumatic conditions, and the good results are permanent because all the organs concerned have actually been strengthened.

GET MY GUARANTEE

Cut out this coupon and mail it now for complete detailed information about this electric treatment. We show you how to cure yourself in the privacy of your own home. All personal communications strictly confidential. Send today.

DR. BELL
ELECTRO-INVIGORATOR CO.,
18 Hastings St., W., Vancouver, B. C. Dept. 64 Z

Please send me your free illustrated literature with "Satisfaction guaranteed or money back," and factory price proposition.

Name.....
Address.....

PATENT YOUR INVENTIONS

Send direct to Ottawa for free patentability report and booklet "Patent Protection." Clients' patents advertised in the "Patent Review."

Harold C. Shipman & Co. PATENT ATTORNEYS
CENTRAL CHAMBERS, OTTAWA, CANADA.

All kinds of Special Mine or Mill Building Work. Special Attention to Out-of-Town Work. Windows, Frames, Doors made to any style or size, fitted or knock down.

T. H. Waters & Co.

Builders. Kootenay Lake Sash and Door Factory. Contractors
Box 835, Nelson, B.C. If it's in Wood We Can Do It. Established 1907

With Spraying You Get Bumper Crops

If you could spray one tree properly, and leave the one next to it unsprayed, you'd be horrified at the great loss represented in the unsprayed tree. With a Spramotor, you can double and treble the yield from orchard or field.

There is an efficient

Spramotor
It isn't a SPRAMOTOR unless we made it

for every need—fruit trees, row crops, painting, whitewashing, disinfecting, etc. The Spramotor, in open competition against the world, won over 100 Gold Medals and First Awards, and proved itself the best at all points. Write for FREE treatise on how to know, fight and conquer Crop Diseases.

G. N. HEARD SPRAMOTOR,
5608 King Street, London, Canada.

IN PEACE OR IN WAR

the real Victory food is the food that gives the greatest amount of real digestible nutriment for the least money. Judged by this test

Shredded Wheat

is the real Victory food. It comes out of the war pure, clean, wholesome, unadulterated. There is no "substitute" for it. It is the same Shredded Wheat Biscuit you have always eaten – the whole wheat, nothing added, nothing taken away. Serve with milk or cream. Salt or sweeten to suit the taste.

MADE IN CANADA

THE DAILY NEWS

Published every morning except Sunday by The News Publishing Company, Limited, Nelson, B.C., Canada.

Business letters should be addressed and checks and money orders made payable to The News Publishing Company, Limited, and in no case to individual members of the staff.

Advertising rate cards and sworn detailed statement of circulation mailed on request or may be seen at the office of any advertising agency recognized by the Canadian Press Association.

Subscription Rates: By mail 50 cents per month; $2.50 for six months; $5 per year. Delivered 60c per month; $3 for six months; $6 per year, payable in advance.

SATURDAY, JANUARY 25, 1919

U. F. A. BEHAVES LIKE SILLY CHILD

The United Farmers of Alberta behaved like a lot of silly children when they refused to accept a gift of 10 boxes of apples which were sent in the friendliest spirit to their convention at Edmonton by the growers of the famous Creston district.

Grown men can usually be expected to show more common sense than to display such puerile petulance in a matter of this sort.

They object to the duty which the Dominion government placed on apples imported from the United States, a duty which was designed to enable the fruitgrower of British Columbia where the industry was languishing and threatening to die out, to make a livelihood.

Prairie farmers are entitled, of course, to object to this duty or to any other duty, but it will be noted that while their various resolutions ask for remission of the duty on agricultural implements and so on—requests which have been partially granted—they never ask to have the duty removed from certain of the feed products which they have to sell and which the fruitgrowers and other residents of British Columbia have to buy at higher prices which benefit the prairie farmer.

British Columbia fruitgrowers have not objected to these duties. They are willing to see the prairie farmer make a living, but they want also to live themselves, and they naturally think such action as that at the farmers' convention at Edmonton comes with rather ill grace from those who have profited hugely through $2 wheat. With wheat at more than double its normal price a howl over a 30-cent extra duty on a box of apples seems rather absurd, to say the least of it.

HAVE YOU STARTED?

Have you started to use war savings and thrift stamps? If not you should do so at once. All should save something, it matters not what their earning power may be. To argue this point is hardly necessary.

If Canadians do not save from now on it will not be through lack of a system that makes saving easy. Nothing could be better than the war savings stamp plan. Four dollars buys a war savings stamp, for which the government will pay $5 in 1924. Twenty-five cents buys a thrift stamp, 16 of which may be exchanged for a war savings stamp. Could anything be easier? This form of saving is also profitable, paying 4½ per cent compounded half-yearly.

Save systematically.

Bury the hatchet and saw wood.

The dove of peace seems to be seated comfortably at the peace table.

If this weather keeps up there need be no surprise if someone dares introduce the first straw hat to smiling 1919 Old Sol.

King Manuel does not seem very anxious to get out of the discard and back into the playing hand and the chances are that no sleight of hand trick will be able to get him back.

Doctors and chemists in Bremen threaten to strike. If this incident occurred in an allied country it would not take long for Hun imagination to figure out the opportunity which would thus be offered for introducing some deadly disease to the defenseless population.

Bolsheviks in the United States have organized soviets with a view of taking over the government. The Bolsheviks seem to have forgotten that sensible people numbering about 110,000,000 have something to say about that.

British bonds will be sold in the United States. Fair exchange is no robbery; Britain will undoubtedly find plenty of investors with the cash and the Americans will feel assured that they are investing in security second to none.

AN ABUNDANCE

"There ain't no such thing as a woman having too many aprons, or a man having too many shirts," philosophically said Mrs. Gap Johnson of Rumour Ridge, Ark.

"Well, anyhow," agreed her husband, "I believe a feller ort to have two shirts in case of accident or going visiting or something."

News of Sport

WILLARD WILL FIGHT FOR $100,000 PURSE

(By Daily News Leased Wire.)

CHICAGO, Jan. 24.—A purse of $100,000 drew Jess Willard, heavyweight champion pugilist, out of retirement tonight.

Tex Rickard, promoter of the Gans-Battling Nelson fight and the heavyweight championship contest between Jeffries and Johnson, tonight, after two days of conference, obtained Willard's signature to a set of articles to fight any opponent selected for him. He agreed to box any number of rounds up to 40.

The match will be decided next July, probably on the Fourth.

Willard Sure of Cash

Willard will receive $100,000 win, lose or draw.

Rickard said that either Georges Carpentier, the French heavyweight, or Jack Dempsey, who has been clamoring for a match with the champion, would be Willard's opponent. Rickard reserved the right to wait until March 25 before making the selection. The place for holding the fight will be named 60 days before the contest.

The contest will be the first that Willard has fought since he met Frank Moran of Pittsburg in New York in March, 1916. Rickard was the promoter of that fight.

Under the terms of the agreement the champion agreed to deposit $10,000 with a Chicago bank at once, this sum to be forfeited to Rickard if Willard failed to carry out his promise.

Rickard agreed to deposit $10,000 in Chicago tomorrow, $15,000 sixty days before the date of the contest and $75,000 48 hours before the day for the battle.

Provided Rickard fails to make the second deposit of $15,000 he agreed to forfeit the first $10,000 to Willard, and if he fails to post the $75,000 Willard will receive $25,000.

The Kansas "cowboy" agreed not to make any other engagements or to appear to any exhibition contest and also agreed to be at the place sheduled for the battle 60 days in advance to finish his training.

It was decided that Rickard should name the referee and that his selection would be final.

Not Decided on Place

"I haven't any idea where the contest will be decided," said Rickard. "The laws of the state in which the battle will be staged will, of course, govern the situation. I hope to stage the contest in a state allowing bouts of 20 or 30 rounds.

"Wherever the battle is fought, it will not be in a baseball park. I plan to build an arena with a seating capacity of 50,000. This will cost close to $35,000. The prices of admission probably will be from $10 to $50, although these details have not been worked out."

Frank Flournoy of Memphis, Tenn., Rickard's business partner, will be associated with Rickard in promoting the battle.

Willard left his oil business in Texas to come to Chicago at Rickard's request. The champion said he weighed close to 275 pounds, but that he would probably enter the ring weighing about 245 pounds.

"I presume some think that I will demand the earth to box," Willard said. "Rickard met my terms and I accepted. I want to say that I didn't get a cent for fighting Johnson in Havana; in fact, I had to borrow money to get back. The man who beats me, if he wins, will have the same opporutnity I did to make money. I am making money in the oil business and need not care whether I fought again.

"I don't care who is selected to meet me. The purse is the thing. I am not boxing for fun. It is purely business with me."

Willard and Rickard will leave for Texas tomorrow night.

The purse of $100,000 is the biggest ever offered a pugilist. Johnson got $66,000 defeating Jeffries.

CHOOSE TEAMS FOR "Y" BASKETBALL

Teams were chosen for the mid-winter league basketball games at a meeting of the basketball committee at the Y. M. C. A. last night.

The games will be played off during the next two months. From the showing made by the players in these games the teams will be chosen to represent Nelson in the Edmonton games and the British Columbia championships at the coast. Following are the teams which were selected:

R. Maurer (capt.)	A. Dill (capt.)
W. Blanchard	F. Shuttleworth
D. Hinton	P. Young
G. Houston	C. Scanlan
F. Ingram	M. Walley
F. Cryderman	F. Irvine
J. Notman (capt.)	A. Simmons (capt.)
J. Curran	D. Barton
C. Cryderman	F. Steele
I. McDonald	H. Murphy
W. Brodie	R. Jarvis
A. Bowness	E. Jarvis
	R. Dill

WILL REVIVE GOLF TOURNEYS IN U. S.

(By Daily News Leased Wire.)

NEW YORK, Jan. 24.—At the 25th annual meeting of the United States Golf association here tonight it was unanimously decided to revive the national championship tournaments and encourage in every manner possible a return to the past times of peace.

TORONTO, Jan. 24.—Aura Lee Juniors had to hustle to defeat Beaches in the junior O. H. A. game at the Arena tonight by the score of 7 to 4.

TEN YEARS AGO TODAY

(From The Daily News.)

C. Romano is leaving this morning for Naples, Italy, for a short holiday in his old country.

• • •

Mrs. A. G. Larson of Rossland is the guest of Mrs. W. J. Toye of this city.

• • •

Mrs. Kepkey of Walla Walla, Wash., is visiting her daughter, Mrs. Edward Baillie, Carbonate street.

• • •

George Doyle, formerly employed by J. A. Gilker, and now located in the Okanagan, is a patient at the Kootenay Lake general hospital.

• • •

Nelson's delegates to the convention of the associated boards of trade in Trail will be Fred A. Starkey, T. G. Proctor and Louis Pratt.

Bix—You lost your head completely at the banquet last night.

Dix—That accounts for it. This head I've got on me this morning doesn't seem to be mine, certainly.

POLICE STOP BOUT IN SASKATOON

(By Daily News Leased Wire.)

SASKATOON, Jan. 24.—The wrestling bout between Gustafson and Anderson, which was to have been held at the Strand theatre tonight, was cancelled owing to the fact that the chief of police refused to grant permission. It was held by officials that Gustafson would be no match for Anderson.

The Royal bank will open branches in Brazil, the Agentine and Uruguay.

DON'T CUT OUT
A Shoe Boil, Capped Hock or Bursitis
FOR
ABSORBINE
TRADE MARK REG. U.S. PAT. OFF.

will reduce them and leave no blemishes. Stops lameness promptly. Does not blister or remove the hair, and horse can be worked. $2.50 a bottle delivered. Book 6 R free.

ABSORBINE, JR., for mankind, the antiseptic liniment for Boils, Bruises, Sores, Swellings, Varicose Veins. Allays Pain and Inflammation. Price $1.25 a bottle at druggists or delivered. Will tell you more if you write.

W. F. YOUNG, P.D.F., 445 Lymans Bldg., Montreal, Can.
Absorbine and Absorbine Jr. are made in Canada.

FURS

Guaranteed high-class furs, nice selection kept in stock or made to order from selected skins. Customers' furs made up, remodelled and repaired. Skins dressed and mounted at moderate prices. Best price paid for raw skins.

G. GLASER
Manufacturing Furrier
Ward Street. Nelson, B.C.

TWENTY YEARS AGO TODAY.

(From The Daily Miner.)

Smith Curtis and family are residing at Victoria, says the Greenwood Ledge.

• • •

W. Marsden of Boswell, who owns a ranch on the main Kootenay lake, has been elected a member of the Montreal Institute of Architects.

• • •

F. J. Smyth, editor of the Moyie Leader, and E. A. Hill of Moyie arrived in Nelson last night on their way to Trail for the opening of the annual convention of the Eastern British Columbia associated boards of trade.

• • •

C. R. Sayer, traveling secretary of the Y. M. C. A. for the western provinces, will arrive in Nelson this evening to discuss with the local committee the question of establishing a branch of that organization here.

• • •

A. Myers of Fruitvale has made yet another addition to his store.

A THEORY

"What is the origin of Blue Monday?"

"I've heard it was first regarded by Diogenes who was turned out of his tub on account of its being wash day."

Flexible Flier Sleds

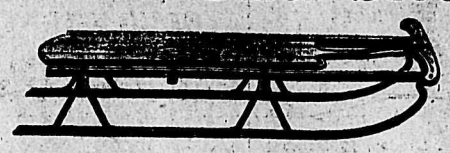

We have a good assortment of Children's Sleds left and can fill orders promptly. We have GENUINE FLEXIBLE FLYER, SAFETY FLYER and ALL STEEL SLEDS. PRICES RIGHT

Nelson Hardware Co.
BOX 1050 NELSON, B. C.

John Burns & Sons General Contractors and Builders
SASH AND DOOR FACTORY NELSON PLANING MILLS
Vernon Street, Nelson, B. C.
EVERY DESCRIPTION OF BUILDING MATERIAL KEPT IN STOCK
Estimates Given on Stone, Brick, Concrete and Frame Buildings.
MAIL ORDERS PROMPTLY ATTENDED TO.
P. O. BOX 734. PHONE 179

A Want Ad. is both cheap and efficient. Try it

Birks' Year Book and a Calendar

And you're right. You can watch the various birthdays, anniversaries, festal days, etc., as they approach, and the Year Book tells you what is suitable.

Also to note when you purpose obtaining from Birks' those things for the home—tableware, a new clock, some China or cut glass.

Write now for the Year Book.

Birks

Music Teachers
DO YOU WANT PUPILS?
An advertisement in The Daily News will put you in touch with them

Article No. 6
Cut out for Reference

One Employment Agency for All Canada

THE Dominion and Provincial Governments are co-operating to distribute employment quickly and fairly. Employment Offices are being set up throughout Canada—a single, complete chain from East to West.

In all, some 60 Employment Offices are being established. They will be located in all centres of 10,000 people and over—and wherever the need for them exists. One-third are already in operation.

Through these Government Employment Offices, *all* persons in need of employment, both male and female, will secure such positions as are available.

Through this same source an employer's particular needs will be promptly filled.

Indeed, the service rendered by these Government Employment Offices will be such as to warrant the heartiest co-operation and support on the part of employers of labor.

They will endeavor to supply only such help as an employer can confidently take on—the right man for the right position.

Thus, to the small employer of labor, they will take the place of the Employment manager. To the large employer of labor they will be of appreciable assistance.

The service of the Employment Offices will be given both to employers and to those who seek employment entirely *without charge*.

How They Work.

A superintendent is in charge of each local Employment Office.

Inside the office he has *interviewers*, to confer with those seeking employment and to direct them to positions. In the larger cities he also has canvassers or salesmen to call on the employers and show them the value of the services rendered by the Employment Office.

In this way the work-seeker and the work-giver are quickly brought together.

Every effort is made to secure up-to-date, business-like offices, conveniently located.

For the Soldier.

The same Employment Offices are used to provide positions for returned soldiers as well as for every other person in need of employment.

In each employment office there is a representative of the Department of Soldiers' Civil Re-Establishment—a man who has served overseas. He introduces the returned soldier to the regular officials and gives him every assistance, both as to employment and other matters.

The Organization.

The local offices in each province are linked together by a provincial *clearing house* in the capital city.

They are directly supervised by a general superintendent who receives daily wired reports from each office. These reports state how many have sought work, how many have been placed in positions, how many and what classes need work, how many positions vacant. The general superintendent has each day a complete picture of the employment situation in the province under his care.

With the same idea in view, the Dominion Government has three national *clearing-houses*—established at Halifax, Ottawa, and Winnipeg. Those who plan to move from one locality to another can thus go "with their eyes open," because these clearing-houses show from their daily reports just what the employment prospects are—everywhere.

National Advantages.

With the completion of this single chain of Employment Offices the Government will be exactly informed on employment conditions.

Expert field agents will call on the lumbering, mining, shipbuilding and other industries to secure information as to anticipated requirements for labor.

Weekly reports sent in by trade unions provide additional information.

Finally, every concern with 25 or more employees will mail each week a post-card showing (a) the pay-roll of the previous week; (b) changes in staff and the nature of the occupations.

Advisory Councils.

Each local superintendent in the larger cities will be assisted by an advisory body composed of employers and employees.

Each province will have a similar advisory body.

There will also be a Dominion body—the Employment Service Council of Canada—to co-operate with the Department of Labor. This council will be composed of representatives from all those classes interested.

In addition to the above, the Government is co-operating with those who provide employment—so that as far as possible every willing worker will have work to do.

G. J. Young
Director of Repatriation

FROM WAR TO PEACE

The Repatriation Committee

OTTAWA

Specials

ENGLISH CURED HAMS; whole 42c

FRESH KILLED PORK AND VEAL, BOILING BEEF AND POT ROASTS

P. Burns & Co., Limited
Phone 50
Canada Food Board License 8-11410

Pantry Queen Flour

SOLD WITH A MONEY-BACK GUARANTEE

24-lb. Sack .. $1.60

49-lb. Sack .. $3.00

100-lb. Sack .. $5.90

Star Grocery

PHONE 10

Dandruff?

Have your Herpicide, Acroline or Co-Mo bottle refilled for 75c and war tax.

O. K. BARBER SHOP
A. L. Wilson

Must Make Room for Spring Goods

In order to make room for Spring goods we are putting on sale a number of lines of Women's Shoes which are in broken sizes. Not every size in each line, but all sizes represented.

ALL SPLENDID VALUES

WOMEN'S KID, HIGH CUT. WOMEN'S PATENT HIGH CUT. WOMEN'S TAN AND MAHOGANY HIGH CUT. WOMEN'S PATENT WITH GREY SUEDE TOPS.

Regular war prices of these Shoes $7.00 to $10.00. Sale Prices $4.95, $5.35, $6.00

COME IN AND LOOK OVER BARGAIN TABLES

20 Per Cent Discount ON ALL FELT GOODS

20 Per Cent Discount ON ALL LEGGINGS AND SPATS

R. Andrew & Co.

LEADERS IN FOOT FASHION

Ask for ticket with your purchase. Pair of $5.00 Shoes free each week. Lucky number last week 24978

WHIST DRIVE AT OGILVIE HARROP HOME

(Special to The Daily News.)

HARROP, B. C., Jan. 23.—Mr. and Mrs. Ogilvie entertained at a whist drive Wednesday. Although it was a stormy evening a good crowd turned out and an enjoyable time was spent. The winners at whist were Miss Kathleen Knauf, Mrs. Sutton and Messrs. Harrop and W. D. McConnell.

Wanted—Position by man willing to act as nurse or undertaker's assistant. —Cleveland Plain Dealer.

HON. E. D. BARROW TO SPEAK AT CRANBROOK

(Special to The Daily News.)

CRANBROOK, B. C., Jan. 24.—Honorable E. D. Barrow and the provincial grazing commissioner will be present and address the district convention of the farmers' institute of East Kootenay at Cranbrook on Jan. 29, A. B. Smith, secretary of the farmers' institute states tonight.

One burlesque show will keep some men awake longer than a dozen sermons

WALDO NOTES

(Special to The Daily News.)

WALDO, B.C., Jan. 24.—Ben Palmer, Jr., is spending the winter at the coast.

Mrs. Brown of Winnipeg is visiting her daughter, Mrs. J. W. Ross.

Mr. and Mrs. H. H. Ross left on Tuesday for Calgary.

Mrs. T. H. Anderson, Mrs. D. Macneil and son, Stanley, went to Fernie on Friday.

A number of young persons motored from Baynes on Friday night to attend the party given by Miss Ross. Among those present were: Mrs. and Miss Little, Miss Osborne, Miss Madden, Miss See, Mr. Moore and Mr. Lang The Sunday school teachers are giving the children of Waldo their annual treat on Friday afternoon.

Pte. Will Macginnis, who was wounded in one of the last battles, is expected home soon.

C. Ross attended the dance in Fernie on Wednesday evtning.

Mr. and Mrs. C. D. Macnab and family will leave shortly for Victoria.

The Canadian Red Cross drive has met with great success. Waldo is expected to exceed its quota.

Why do some people feel so irate over little things. Truth is stronger than fiction, so why worry!

No Indigestion! Stomach Feels Fine!

No Acidity, Gas, Souring, Dyspepsia

Belching gas, food souring in stomach, lumps of pain from indigestion and all distress from an upset stomach stops instantly. Yes! At once!

No more stomach-headache.

Never any indigestion pain.

Pape's Diapepsin not only relieves bad stomachs but it strengthens weak stomachs. Splendid! Costs little—Any drug store.

UPSET? **Pape's Diapepsin** WILL PUT YOU ON YOUR FEET

True economy in food consists in buying that which gives the most nourishment. You get it in

PURITY FLOUR

GOVERNMENT STANDARD

FLOUR LICENSE Nos 15 16 17 18

Rennie's Seeds

Always Grow and Produce the Best

Sold Everywhere

Write to-day for Catalogue—Now Ready

THE WILLIAM RENNIE COMPANY LIMITED

872 GRANVILLE St., VANCOUVER, B.C.

ALSO AT TORONTO MONTREAL WINNIPEG

HIRST'S PAIN EXTERMINATOR

STOPS THE PAIN—AND ACTS QUICKLY

Rheumatism, lumbago, neuralgia, sprains, lame back, toothache, earache, sore throat, swollen joints and all similar troubles are *quickly relieved* by Hirst's Pain Exterminator. It has been sold for 40 years, and should be in every household—has a hundred uses. *All dealers or write us.* HIRST REMEDY CO., Hamilton, Canada.

PARKS SIDING NOTES

(Special to The Daily News.)

FRUITVALE, B. C., Jan. 24.—Mr. and Mrs. C. W. W. Hansen were visitors here last week.

Mrs. H. Kinney and Mrs. Swaninger were Fruitvale visitors last Thursday.

A number of young persons came down from Benton and spent an enjoyable evening at the Belleview ranch in honor of Mrs. J. P. Bell's birthday. Games were played and dancing was the feature of the evening.

Will and Gordon Grieve went to Fruitvale Saturday evening. Tom Grieve being one or the guests at the party, and went to Fruitvale Sunday morning.

Pat Murphy was a visitor to Trail last week.

Mr. and Mrs. H. Kinney, Pat Murphy and Mark Lampman were visitors to the Belleview ranch Sunday.

Misses Greta and Dorothy Bell were visitors to the Whitsett home last Sunday.

The Salmo Cedar company shipped two carloads of fence posts last week.

Mike Fisher, the Edmonton taxi driver whose car ran over and killed Annie Craig of Calgary, has been charged with manslaughter.

One More Added To the Great Army

Who Are Shouting the Praises of Dodd's Kidney Pills

Saskatchewan Man's Kidney Trouble Developed Into Diabetes—Story of His Complete Cure.

Strong Pine, Sask., Jan. 24.—(Special.)—Sore back, which developed into diabetes, had made life a burden to Maxim F. Capusten, a farmer of this place. Dodd's Kidney Pills cured him, and he is added to that great army of Canadians who glory in telling their neighbors that Dodd's Kidney Pills are the one sure remedy for all kidney ills.

"For nearly five years I suffered from sore back and headache," Mr. Capusten says, in giving his experience. I had a bad taste in my mouth in the mornings, and I was always tired. My muscles would cramp, and I was nervous, and the least exertion would make me perspire freely. At last diabetes developed.

"I finally came to the conclusion that my kidneys were the cause of my trouble, and decided to try Dodd's Kidney Pills. I got half a dozen boxes and before I had finished taking them I was completely cured.

"I advise anyone suffering as I did to use Dodd's Kidney Pills."

All Mr. Capusten's troubles came from diseased kidneys. They speedily ceased when he commenced to use the one sure help for diseased kidneys—Dodd's Kidney Pills.

Kootenay and Boundary

HOUSE BURNS IN SMELTER CITY

J. Morrison's Residence Is Destroyed —Dog Dies in Flames—No Insurance.

(Special to The Daily News.)

TRAIL, B. C., Jan. 24.—The residence of J. Morrison on the corner of Bailey street and Second avenue, East Trail, was totally destroyed by fire last night, while Mr. and Mrs. Morrison were away from home. The fire was discovered by W. Heywood, who was passing, but in less than 15 minutes the house was a mound of ashes. A pet dog is supposed to have perished in the fire. The cause is unknown. Nothing was saved and there was no insurance.

ROSSLAND NOTES

(By Daily News Leased Wire.)

ROSSLAND, B. C., Jan. 24.—Mrs. F. Hogg and little daughter Ruth spent Thursday in Trail visiting with Mr. Hogg, who has been there for some time.

Mr. and Mrs. F. Rutherford of Trail are visiting in the city for a few days.

Mrs. A .Cox left Thursday afternoon to spend a fortnight visiting Mrs. E. Eccles at Ainsworth.

Mrs. W. Wadds went to Trail Thursday to visit Mrs. Dave Wadds.

C. F. R. Pincott returned Thursday evening from a trip to Nelson.

E. Roach, customs official here, leaves this evening for Penhorn, Alta., where he has accepted a similar position there. His family will follow later.

J. K. Cram returned to the city Thursday after an absence of a few days.

R. J. Clegg was a visitor to Trail yesterday.

Mrs. R. H. Townsend entertained at tea this afternoon in honor of Miss Ethyl Boltbee. Miss Boltbee, who is a Rossland old-timer, has recently returned from the front, where she has been for the past three years nursing.

Mrs. W. Palmer entertained a number of friends at tea this afternoon at her home on Butte street.

U. F. A. REFUSES CRESTON GIFT

Farmers at Convention Wouldn't Take Apples Sent to Them Because of Duty Incident

(Special to The Daily News.)

EDMONTON, Alta., Jan. 23.—Creston is in one of the orchard districts of the sister province across the mountains. It is among the nearest of these districts. It is beautifully situated at the southern end of Kootenay lake and on the Crows Nest branch of the Canadian Pacific railway. Creston orchards have recently come into bearing and with a view of introducing its product on the prairie market, an active and enterprising board of trade, headed by C. F. Hayes, formerly manager of the Edmonton Bulletin, decided to forward a few boxes of Creston grown apples for distribution among the delegates at the United Farmers of Alberta convention, with the compliments of the orchardists of Creston. The 10 boxes of apples were sent by express and duly arrived yesterday morning. The consignee, who also received a letter of introduction, promptly communicated with the management of the convention with a view to early distribution of the fruit but he struck a snag.

Apple growers of British Columbia secured increased duties on apples two or three years ago. Farmers of the prairies have been paying increased prices ever since for Washington and Oregon as well as British Columbia apples. The decision was "to have no trading with the enemy."

As a result the consignee has 10 boxes of very fine apples on his hands.

GRAND FORKS NOTES

GRAND FORKS, Jan. 24.—Malcolm Morrison is able to be about again after a week's illness. He has been in Grand Forks hospital.

James Brody of Nelson was in Grand Forks on business Tuesday.

Elmer Hill is a patient of Grand Forks hospital with an attack of typhoid fever.

John Middleton, who died Saturday of influenza, was buried at Evergreen cemetery Monday.

Mrs. Fenner of Phoenix is spending the week in the city, the guest of Mrs. O'Ray.

Mrs. Dr. Averill returned Monday from eSattle, where her husband, who died of influenza in the coast city, was buried. She was accompanied by her son Harold and his family, who will reside in Grand Forks in future.

Mrs. N. B. Kilsey returend to her home at Rock Creek Tuesday after a week's visit with her parents, Mr. and Mrs. C. F. Harrigan.

A. Dacres returned to Trail Saturday, where he will resume his position at the smelter.

Joe Schnavely was severely kicked by one of his mules while unhitching them Friday. It put him out of business for several days.

Peter Hansen is confined to his home with a severe attack of grippe.

H. D. Griswold, manager of the Inland mine at Paulson, is spending the week-end in Grand Forks with his family.

Mrs. Mickey McKay, who has been critically ill with pneumonia at Vancouver, is improving very slowly.

"Do you think a woman should get a man's wages?"

"Well, my wife gets mine," replied Henpeck sadly.—From the Edinburgh Scotsman.

January Clearance Sale

SATURDAY SPECIALS

TODAY'S LIST OFFERS MANY MONEY SAVING OPPORTUNITIES ON FIRST CLASS DRY GOODS. ALL LINES ARE TAKEN FROM OUR REGULAR STOCK, WHICH MUST BE REDUCED BEFORE THE END OF THE MONTH, HENCE THESE PRICES

Wool Taffeta Blouses at $3.69 Each

Good warm Blouses made of all-wool Taffeta in fancy stripe or plain colors; a nice range to select from. Sizes 44. Worth today $6.50.
JANUARY SALE PRICE $3.69

Ladies' Blouses at $4.95 Each

Blouses of good quality Silks and Crepe de Chene; in a good range of colors; sizes up to 42. Values to $7.95.
JANUARY SALE PRICE $4.95

Ladies' Novelty Silk Skirts
AT $15.95 EACH.

Smartly Tailored Skirts in extra quality Messaline or Taffeta. They come in novelty stripes or plaids; no two alike in the lot. Sizes up to 29 waist. Values to $23.50.
JANUARY SALE PRICE $15.95

Ladies' Cashmerette Hose
AT 49c PAIR.

A splendid bargain for the money. They come in a fine knit with seamless feet and legs, sizes 8½ to 10. JANUARY SALE PRICE 49c

All-Wool Sweater Coats
AT $9.95 EACH.

Made with belts or girdle with large collars and in plain knit or brush wool; colors are Rose, Copenhagen and Fancy Stripes. Values to $15.00.
JANUARY SALE PRICE $9.95

Corsets Clearing at $1.95

Odd linnes of Corsets, mostly American Lady make; a variety of styles, including low or medium busts. Values to $4.00.
JANUARY SALE PRICE $1.95

Boys' Clothing

Save from $2.50 to $5.00

Boys' Suits and Overcoats made of finest quality Tweed or Serge; sizes 6 to 16 years.

Regular prices, $10.00.
JANUARY SALE PRICE $7.50

Regular prices, $15.00.
JANUARY SALE PRICE $11.25

Regular prices, $20.00.
JANUARY SALE PRICE $15.00

Clearing Silks at 69c

200 yards of Messaline and Taffeta Silk in various colors; values regularly $1.00. JANUARY SALE PRICE 69c

MEAGHER & CO.

THE STORE FOR STYLE THE STORE FOR QUALITY

BARCHARD BUYS STRACHAN PROPERTY AT TRAIL

(Special to The Daily News.)

TRAIL, B. C., Jan. 24.—W. Barchard, who lost his house and all its contents at Tadanac this summer, has purchased the property of Mrs. Strachan, Trail. The double house now on the property will continue to be leased as at present and Mr. Barchard will erect a new bungalow on the two vacant lots adjoining as soon as building operations permit.

Mr. Coleman, for many years associated with the City grocery, accompanied by his sister, Mrs. Strachan, will leave in a few days for Vancouver where they will reside in future.

Robert McLeod,, late in training with the American army, is again back in Trail and at his former position with the City grocery.

A few new cases of influenza are appearing each day, but mostly of a mild type and among the children.

The vacancy on the school staff caused by the illness of Hiss Helene De Gagne, is being filled by Mrs. W. Barchard and that of Miss Frazer by Mrs. Fred Morash.

Both Miss De Gagne and Miss Fraser are steadily improving after an attack of influenza.

NAKUSP RED CROSS FORWARDS ARTICLES

(Special to The Daily News.)

NAKUSP, B. C., Jan. 24.—The following work has been turned in by the local Red Cross workers and forwarded to headquarters: Socks, Mrs. Wagstaff, 11 pairs, Mrs. Wensley, six pairs; Mrs. Gregory, three pairs; Mrs. Harvey, three pairs; Mrs. Kerr, one pair; Miss Gregory, one pair; Miss M. Chandler, one pair; Mrs. Benton, one pair, and one suit of pyjamas; Mrs. Masters, 10 housewives.

Miss Miller of Victoria arrived this week and will be the guest of Mrs. Waterfield at the Assart, Crescent bay, for a few months.

Union services are being held by the Rev. J. S. Allen at the Presbyterian church for some time, members of all churches combining, until the Presbyterians and Anglicans have a pastor of their own.

Thomas Moore of the 54th Kootenay battalion, at one time on the staff of the Canadian Bank of Commerce at Nakusp, has just returned from the front and is the guest of Mrs. E. R. Vipond for a few days before proceeding west. He is giving the news of all the old Kootenay boys to all his friends, who are delighted to see him. There is now a "Mrs. Moore" and she is expected in British Columbia some time in the spring.

ESPECIALLY GOOD AT THIS TIME

Hood's Sarsaparilla—Best Medicine to Build up the System.

After influenza, grip, fevers, blood-poisoning and prostrating diseases that leave poor appetite, weakness, that tired feeling and other ailments.

Hood's Sarsaparilla has benefited thousands by purifying and enriching the blood, curing skin diseases, stomach, liver and kidney troubles.

Its record of cures of scrofula, salt rheum, psoriasis, pimples, eruptions, catarrh, dyspepsia and rheumatism proves its superlative merit.

In cases where a laxative is needed take Hood's Pills—they are gentle and thorough. Get these medicines today.

A. STAINTON WEDS MISS SOPHIA DOBBS

(Special to The Daily News.)

TRAIL, B. C., Jan. 24.—A Stainton and Miss Sophia Maud Dobbs were united in marriage by the Rev. M. W. Lees on Wednesday. Mrs. Stainton arrived from England on the steamer Scotian. The couple will reside in East Trail.

Mrs. M. W. Lees has returned from a visit to Creston, her former home.

Famous Wash Heals Skin

D. D. D., the greatest of skin remedies, will remove those skin afflictions that have made your life a burden. That intolerable itching, burning and discomfort will disappear under the magic touch of this remedy. It has *cured many cases pronounced incurable* and will reach your case. We guarantee the first bottle to bring you relief.

Canada Drug & Book Co., Nelson, B.C.

D. D. D.

VERNON PREPARATORY SCHOOL

New building, dining hall, dormitories, studies, class room, gymnasium, etc., are being erected to accommodate 20 more boarders. Numbers sextupled since war. Boys 7-14. Trained nurse. Prospectus.

AUGUSTINE C. MACKIE, B.D., M.A., (Contab) Headmaster.

King's Quality Flour

GUARANTEED ABSOLUTELY

Manufactured by the Hedley-Shaw Milling Co., Ltd., Medicine Hat, Alberta.

Write us for prices on car lots.

FLOUR AND FEED

J. R. CLARK, Rep.
P. O. Box 666 Nelson, B. C.

Gold Soap is the best cake of laundry soap you can get at any price. Gold Soap is the biggest cake of laundry soap you can get for the money. Either fact taken alone would make it worth buying. The two facts taken together make it the most economical as well as the most satisfactory laundry soap you can obtain.

Gold Soap is made in the Procter & Gamble Factories at Hamilton, Canada

Gold Soap The Big Good Laundry

Churches

IDEALS OF CHURCH AND SINCERITY

Modern Church Deplores Spirit of Militarism Which is "Hack Way Through."

The spirit of German militarism is "Necessity knows no law;" "Hack your way through, make amends afterwards.' We deplore such principles, says Padre in the Calgary Herald. Yet we fear that it would not be difficult to find those who are to be praised for their zeal in aggressive Christian service, who do not hesitate to use a certain mild deception for the purpose of carrying out their religious designs; who are earnest in pushing forward their own plans and ideas for the advancement of the kingdom of Christ, yet are harsh, censorious, unkind and even un-Christian toward those who are not working exactly in line with their plans and methods.

It would be well if all who are engaged in Christian work would carefully estimate the value of the forces which enter into their service. It is necessary to distinguish carefully between love for a denomination; enthusiasm for a method, the championship of a cause, the propaganda of a theological dogma and love for souls and loyalty to Christ. How shall we judge the value of the service rendered by the Christian worker? What shall be the proof of his sincerity? How shall we estibate the predominant purpose of one who assumes the place of religious leadership.

Is not the one infallible touchstone love for those who differ? Does not the man who is harsh and hateful to others who are working along his lines betray the fact that he is actuated by love of his own ideas and methods, rather than love for souls and loyalty to Christ? Real loyalty to Christ admits differences of opinion, but does not admit of an absence of love. There are many people who have the impression that they are ardent thelogians and strong sectarians, but not good Christians. "If any man have not the spirit of Christ he is none of His."

We think of two ways in which our sincerity may be tested. First by agreeing to differ where opinions and not principles are involved. There are religionists who dogmatically assert that those who do not use their shibboleths are not preaching the Bible. But the truth of the Scripture is one thing; views of men about that truth are quite another thing. Truth never changes; a man's opinions may—they ought to change if he is a living being in a progressive world.

A fifth Liberty loan campaign is being planned in the United States.

Seventh Day Adventist Church

Sabbath School at 10:30
Preaching at 11:30

Second Avenue, Fairview. All Welcome.

BAPTIST CHURCH

Pastor, H. S. Bagnall. Phone 496-L

Morning service at 10.30. Subject, "The Five Virgins."

Evening service at 7.30. Subject, "Gambling."

Sunday school and Bible classes at 11.30 a.m.

Prayer meeting Thursday evening at 8.00.

We need your help. Come.

General News of the City

RODGERS SPEAKS AT MEETING

Representative of Creston Board Sums Up Reclamation Project and Urges Boosting

At the annual meeting of the Nelson board of trade Thursday evening, C. O. Rodgers, representing the Creston board, addressed the members on the Kootenay Flats reclamation subject. He pointed out the great benefits which undoubtedly would follow if this work was done. The benefits would be not only to the section in that neighborhood but to the country all along Kootenay lake, the city of Nelson, and indirectly to the whole province. He stated that there were about 77,000 acres of most excellent land to be reclaimed about one-half of which was in British Columbia and the other half in Idaho. He pointed out that Idaho was willing to put up half of the cost of reclamation. He said that he had heard on good authority that the land so reclaimed and which at present is valuable, could, when fit to cultivate, be sold at nearly three times the cost of reclaiming it. He urged upon the board the necessity of making every effort to get the government to take up the question.

"It is believed that reclamation is practicable and at a reasonable cost," Mr. Rodgers said, "but if thoroughly competent authorities after careful examination decide that it is not feasible then let us know definitely the results and we will stop talking about it."

The selection of committees for the board will take place at a future date.

No change was made in the salary of the secretary.

FULTON DEFEATS MEEHAN AT 'FRISCO

SAN FRANCISCO, Cal., Jan. 24.—Fred Fulton of Minnesota decisively defeated Willie Meehan, local pugilist, in a 4-round bout here tonight. Meehan was badly battered and at no time during the fight was he conceded a chance of outpointing Fulton or putting over the winning punch. It was the second time that Fulton and Meehan met, tonight's bout terminating as the first fight ended. The men are heavyweights.

BAN LIFTED AT GREENWOOD

The ban has been lifted from Greenwood, according to information received from that point yesterday.

M'KIM GOES TO MEDICINE HAT TO SELL APPLES

W. J. McKim will leave this morning for Medicine Hat. He is shipping a carload of apples to the Alberta city. The car contains about 600 boxes of apples, mainly Wagners, Golden Russets and Delicious. This is the largest crop Mr. McKim has yet gathered from his ranch at Fairview, as the trees are all young trees and have borne fruit this year for the first time to any extent.

Mr. McKim has experienced no difficulty in finding a market for his crop and the majority of the fruit is already placed in the prairie city.

Mrs. Peter Kelly, pioneer of Saskachewan, is dead at Regina.

First Church of Christ, Scientist

Corner Kootenay and Victoria Sts.
Sunday services, 11 a.m., 7:30 p.m.
Subject of Lesson Sermon:
"TRUTH"

Wednesday evening meeting at 8. Reading room in church building open Tuesday and Friday evenings from 7 to 9 and every afternoon from 3 to 5 except Sundays and public holidays. Visitors welcome.

CLAN CELEBRATES IN HONOR OF BURNS

Supper, Concert and Dance Go to Make Up Entertainment Which Lasts Into Wee' Sma' Hours.

Clan Johnstone celebrated Burns' anniversary last evening by a concert and supper in he Odd Fellows' hall. The boards were groaning with roast beef, head cheese, oat cakes, bannocks and all kinds of good Scotch fare and when the haggis, without which the "Burns nicht" would be incomplete, was carried in by five stalwart Scotchmen in their tartans preceded by the piper the guests greeted it with cheers.

About 120 sat down. Before partaking of the repast the chief of the clan gave "Burns' Address to the Haggis," and then all ate the good things with a hearty appetite, while K. C. McLean entertained with pipe selections.

Afterwards there was a violin and piano duet of Scotch airs by the Misses Whitebread and the clansman, his honor Judge Forin, gave an address touchin on the true democracy of Burns and then passing to a little of the history of the various songs which were to follow.

A musical program was next, during which Miss Graham sang "The Banks and Braes o' Bonnie Doune" and L. Craufurd sang "Duncan Gray." Mrs. Murray recited the "Cotter's Saturday Night," A. Graham, the gunner, sang "Scots Wha Hae" and Mrs. Tyler sang "Robin Adair." All the artists were encored and greatly enjoyed. After that dancing was indulged in to the "wee sma' hours."

ELECTION OF OFFICERS SONS OF ENGLAND

Election of officers by members of the Sons of England resulted as follows:

Past president, A. Wood; president, A. S. Horswill; vice-president, P. L. Joy; district deputy, R. C. Joy; secretary, W. H. Ramsden; treasurer, W. Cutler; chaplain, W. Campion; first committeeman, A. Cuthbert; second committeeman, E. Woolls; third committeeman, H. Townsend; fourth committeeman, F. Rowley; inside guard, W. H. Risen; auditors, T. L. Bloomer, P. Joy, W. Campion.

MILDEST WINTER RECORDS SHOW

Only 24 Inches of Snow Has Fallen While Average Year Figures Show 84 Inches

So far this winter has been the mildest one on record in Nelson, states G. Matthews of the local meteorological service. Although there is usually a thaw in January, the snow has never melted away to such an extent as it has during this month.

The usual temperature at this time is about 44 degrees, while this year the thermometer has reached 46 degrees. Mr. Matthews pointed out that there has not been nearly so much snow as usually falls at this time of the year; as a rule the snowfall up to January averages 84 inches. This year only 24 inches has fallen up to the present time.

The only winter nearly as mild as this one was that of 1915, only there was much more snow, though it had all disappeared by Feb. 1.

SONS WILL SEARCH FOR MISSING FATHER

Two sons of Ole Nelson, the man who has been missing from Gerrard since last Tuesday and who it is feared has lost his life in a snowslide, left yesterday for that vicinity, where they will conduct a search in an enedavor to find the missing man. One of the sons is from Nelson and the other from Trail.

THE NAMES.

(Continued from Page Two.)

Maurice Stochinsky, John Stone, Albert V. Stoner, Claude S. Stone, F. A. Stoner, Alfred Strachan, Cecil Strain, Clarence N. Strange, Leland R. Stubberfield, Albert E. Stubbs, J. F. Suitor, F. F. Summers, A. E. Sumner, H. Sutherland, Ralph Swaggart, Thomas G. Swindell, V. B. Sympson, Charles L. Tallman, D. S. Taylor, H. G. Taylor, William Taylor, William S. Taylor, Roy Thaw.

H. G. Thompson, Arthur Thomas, John F. Thompson, William G. Thompson, Alexander Thomson, Charles G. Thomson, Leonard M. Thomson, Neil Alexander Thomson, J. W. Thurburn, Arthur Abott Titherley, Gerald Michael Tobin, Frank C. Ttelley, Norris Tomkinseon, Clarence E. Travers, Michael J. Trombly, William M. Tufts, Charles Tunstall, Henry L. W. Tupper, J. H. Turner, Holyer Byorn Madseden Valentin, William Varney, John Thomas Venn, Joh nCharles Vowles, Reginald Vowles, William Wire Waddel, Nathaniel Wayn, William Jerome Waynwright, Joseph Donald Walker, Matthew Simpson Walker, Nelson James Walker, Ralph Holgate Walker, William Walker, George Walton, Arthur Ward, Edward Graham Ward, Nathaniel Barnaby Ward, Albert Watson, John Watt, Harry Weathers, Charles P. Weaver, John Webster, Andrew Wells, Robert Wellington, Alexander Welsh, Albert Edward West, Frederick Benjamin West, Robert West, Arthur Roberts Westlake, Henry Wiffin, Walter Wilins, John Green Will.

Province of Quebec bonds amounting to $1,625,000 offered by A. E. Ames and company were all taken up in one day, either by sale or by option.

NELSON NEWS OF THE DAY

Fernie draft beer at Club hotel, Big schooner 10c. (1030)

You can make your old piano look like new by using Mason & Risch piano polish. Call and take a 25-cent bottle home with you. Sold only by Mason & Risch, Limited, Annable block, Ward street. (1185)

Spend your Saturday evenings at the "Y." (1255)

James Niven, late meat cutter with P. Burns & Co., will be at the market Saturday, in front of the Ark, with fresh killed stall fed beef, milk fed pork, home-made head cheese. No connection with other shops. (1294)

Fresh killed beef, milk-fed veal and pork. Marsden's stall, Saturday market. (1300)

Buy your cakes, pies, bread, buns and potted meat at Methodist Ladies Aid sale today, to be held in Mrs. Enfield's old store on Baker street. Sale opens at 10:30. (1301)

The annual meeting of the Womens Institute will be held this afternoon at 3 o'clock at the Y.M.C.A. Everybody welcome. All old members are specially urged to be present. (1303)

NELSON BOY ON SERVICE FLAG OF OREGON COLLEGE

OREGON AGRICULTURAL COLLEGE, Corvallis, Jan. 24.—A gold star in the college service flag represents Eric William Neale of Nelson as one of the 44 O. A. C. men who are known to have died for their country.

Information on the war service rendered by college men is being compiled by H. M. Tennant, registrar, and will be published in the special war edition of the Beaver, the junior class annual, next spring. Fourteen of the 44 men are known to have been killed in action or to have died of wounds, while 18 died of Spanish influenza or pneumonia.

Two stars represent faculty members, Dr. W. J. Phillips, college physician, with the title of first lieutenant in the medical corps, died of pneumonia in an eastern hospital. First Lieut. Mark Middlekauff of Corvallis, instructor in bacteriology, met death in an airplane accident in France.

Peter Major, aged 21, of Price, Ont., was drowned when skating on Lake St. Clair.

YES! MAGICALLY! CORNS LIFT OUT WITH FINGERS

You simply say to the drug store man, "Give me a quarter of an ounce of freezone." This will cost very little but is sufficient to remove every hard or soft corn from one's feet.

A few drops applied directly upon a tender, aching corn should relieve the soreness instantly and soon the entire corn, root and all, can be lifted out with the fingers without pain.

This new way to rid one's feet of corns was introduced by a Cincinnati man, who says that while freezone is sticky it dries in a moment and seems to simply shrivel up the corn without inflaming or even irritating the surrounding tissue or skin.

Don't let father die from infection or lockjaw from whittling at his corns but cut this out and make him try it.

French Steam Laundry

FRENCH DRY CLEANING AND DYE WORKS

CARPETS DRY AND STEAM CLEANED

We give special rates for families, hotels, restaurants and steamers. Out of town patronage solicited. We have a modern laundry plant and can turn out work promptly. All work is done first class and at reasonable prices.

PAUL NIPOU, Prop.
P. O. Box 48. Tel. 146

EACH PERSON TAKES AN INTEREST

Out at the factory where Pacific Milk is put up there is a sort of family feeling.

They are as jealous of the way the milk is tested and handled as though it were a personal matter with each one.

They all know that Pacific Milk has first class place in the markets, and so far as the factory staff is concerned it will maintain that place—on sheer merit.

We are quite proud of this spirit.

Pacific Milk Co., Limited
FACTORY AT LADNER, B. C.
Canada Food Board License 14-156.

United Services

TRINITY METHODIST CHURCH — ST. PAUL'S PRESBYTERIAN CHURCH

At Trinity Methodist Church

D. T. M'CLINTOCK WILL PREACH IN THE MORNING. TEXT:

"God Comforted Us by the Coming of Titus"

REV. W. W. ABBOTT WILL PREACH IN THE EVENING. SUBJECT:

"Social Reconstruction"

SUNDAY SCHOOL—St. Paul's, 2:30; Trinity, 2:30.

The Annual Congregational Meeting of St. Paul's will be held on Tuesday, Jan. 28, at 6:00 p. m. Supper will be served by the Ladies' Aid. Prof. Warner Smith will provide an orchestra. Silver collection to defray expenses of the supper.. Members and adherents invited to this meeting.

Mrs. Peebles' Circle of St. Paul's Aid will give a tea at the home of Mrs. Alex Leith, Jan. 31. Fancy work. Home Cooking.

Little Ads that Bring Big Returns

CONDENSED ADVERTISING RATES

One insertion, per word	1c
Minimum charge	25c
Six consecutive insertions, per word, paid in advance	4c
Twenty-six consecutive insertions (one month) per word, paid in advance	15c
Nelson News of the Day Column per word each insertion	2c
Minimum charge per insertion	25c
Black face type, per word, each insertion	3c
In black face capitals, per word, per insertion	4c
Single line black face capitals, used as heading	20c
Births, one insertion	50c
Marriages, one insertion, up to five lines	50c
Additional lines, per line	10c
Deaths, one insertion, up to five lines	50c
Additional lines, per line	10c
Card of thanks, one insertion, up to five lines	50c
Additional lines, per line	10c
Each subsequent insertion	25c
Death and Funeral Notice	$1.00

All condensed advertisements are cash in advance.

In computing the number of words in a classified or Nelson News of the Day advertisement count each word, dollar mork, abbreviation, initial letter and figure as one word.

Advertisers are reminded that it is contrary to the provisions of the postal laws to have letters addressed to initials only; therefore any advertiser desirous of concealing his or her identity may use a box at this office without any extra charge if replies are called for; if replies are to be mailed to advertisers, allow 10 cents extra in addition to price of advertisement to pay postage.

The News reserves the right to refuse any copy submitted for publication.

Do you want to buy or sell poultry ?

Now is the time to think of making up pens for the breeding season. An ad. in The Daily News will bring results.

10 MALE HELP WANTED

NELSON EMPLOYMENT AGENCY—W. Parker, 309 Baker St. Phone 283.

WANTED—Planer Foreman; Waitress for Reco Hotel, Sandon, $50. These want work: Elderly English lady, housekeeping for men; middle aged woman, kind and motherly, care of children or other work evenings.

TAILOR—Good All-Round Man Wanted; returned soldier preferred.—Apply A. Smith, Nelson, B.C. P.O. Box 478. (1298)

PEACE WORK at War Pay guaranteed for three years. Knit urgently needed socks for us on the fast, simple Auto-Knitter. Full particulars today, 3c stamp.—Auto-Knitter Co., Dept. 82C, 607 College street, Toronto. (1152)

WANTED—Ten Piecemakers to Cut Fence Posts and Poles.—Salmo Cedar Co., Parks Siding, B.C. (1081)

WANTED—Ten Piecemakers to Cut Shingle Bolts.—Kootenay Shingle Co., Ltd., Salmo, B.C. (1118)

FIRST Class Male Stenographer Required Immediately, with lumber experience if possible. Write fully, stating salary and giving references, to the Baker Lumber Co., Waldo, B.C. (1207)

WANTED AT ONCE—Good General Blacksmith; must be a good horseshoer; good wages and steady job.—W. K. Brown, Creston, B.C. (1264)

WANTED—Married Couple, no children, to work on ranch; man must be first-class teamster; woman to do housework and cooking.—Apply Box 1268, Daily News. (1268)

12 SITUATIONS WANTED—FEMALE

WANTED—Position as Plain Cook or Housekeper by respectable married woman, or would cook for a small crew of men; state wages; references if required.—Box 1290, Daily News. (1290)

19 POULTRY AND EGGS

A FEW BARRED ROCK COCKERELS FOR SALE—Fine birds; $4 each.—Robt. Hendricks, Kaslo, B.C. (1283)

CHICKS AND EGGS FOR HATCHING IN SEASON—White Leghorns.—Crown Hill Poultry Farm, Balfour. (1280)

STRONG PRIZE WINNERS FOR SALE—S.C. Rhode Island Red cock and cockerel, S.C. White Leghorn cockerel, Barred P. Rock cockerels, pen three-year-old White P. Rock hens and one cockerel.—Apply B. Parkinson, New Denver. (1265)

WINNING Pen of White Rocks at Nelson Poultry Show for Sale, price $20; also 3 S.C. White Leghorn Cock birds, 10 cockerels, 15 S.C. Rhode Island Red cockerels, $3 and $5 each for quick sale; laying and winning strain.—T. Bowen, Grand Forks, B.C. (1257)

A FEW LEGHORN and Rhode Island Red Cockerels for Sale; from heavy laying strain; classy birds; prices on application.—A. H. Blumenauer, New Denver, B.C. (1160)

WANTED—One good Four Hundred Egg Incubator.—Appleton, Proctor. (1238)

PAY YOUR OUT-OF-TOWN ACcounts, by Dominion Express Money Orders. Five dollars costs three cents.

14 FURNISHED ROOMS TO RENT

THREE Housekeeping Rooms for Rent; furnished. — 524 Latimer Street. (1213)

FURNISHED SUITE—All conveniences.—Campbell's Art Studio, 715 Baker. (1164)

CLEAN, Comfortable Rooms for Men; central location; hot and cold shower baths. Rates moderate. Y.M.C.A., Stanley and Victoria. (1121)

FOR RENT—In Annable block, single rooms, two room suites. (1122)

24 BUSINESS OPPORTUNITIES

WANTED—Contractor to cut and deliver on railway 150 thousand posts.—For particulars apply Box 1269, Daily News. (1269)

28 MISCELLANEOUS

A RANCHER'S LIFE IN CANADA and guide to rural industries, fruit growing, poultry keeping, caponizing, ducks, geese, turkeys, guineas, pigeons, hares, goats, bees, flowers, 25c. post paid, by C. H. Provan, Langley Fort, B.C. (1302)

20 LIVESTOCK FOR SALE

FOR SALE OR EXCHANGE—Registered Jersey Bull Calf, 10 months old.—G. Jansen, Kuskanook. (1279)

A FEW Fresh Cows for Sale.—S. Barkley, Benton Siding, B.C. (1205)

32 MISCELLANEOUS—WANTED

EXPERIENCED Hotel and Restaurant Man Wants a Business; will manage, lease or buy.—P.O Box 71, Nelson. (1231)

SECOND HAND DEALERS

THE ARK pays cash for second hand furniture, stoves; 606 Vernon; Ph. 651. (1125)

IT IS ALWAYS SAFE to send a Dominion Express money order. Five dollars costs three cents.

13 SITUATIONS WANTED—MALE

WANTED—Job as Mining Blacksmith.—John Carlson, Box 561, Nelson. (1199)

47 TO LET

TO LET OR SELL—Ten Acres Good Land and First Class House, situated Burton, Arrow Lakes; five acres cleared, planted and fenced, with good barn; house about 10 minutes from ranch.—Apply Box 5, Nakusp. (1250)

45 PROPERTY WANTED

WANTED TO RENT OR LEASE—Fruit Farm or Hay and Stock Ranch, with stock and tools to work same.—E. W. Fowler, Box 775, Trail, B.C. (1184)

48 PERSONAL.

ADVICE ON LOVE OR BUSINESS; 50c, with birth date.—1405 Main street, Buffalo, New York, D. J. Russell. (1116)

16 ROOM AND BOARD

ROOM, with board if preferred, for young lady; use of phone and piano; no children.—Apply 220 Silica street. (1267)

18 ARTICLES FOR SALE

SPECIAL—After Christmas Prices.—Metropolitan Operaphone, cabinet size, $30; Elgin Watch, 25-year case, $12.50. Many other bargains. Send for catalogue.—Wholesale Mail Dealers Supply Co., 1269 Granville Street, Vancouver, B.C. (1072)

SEND a Dominion Express money order. They are payable everywhere.

26 MACHINERY FOR SALE

FOR SALE—Complete Waterous Sawmill, consisting of 60-h.p. boiler, 12 x 14-inch engine, saw frame, saws, four-block carriage, track, friction feed, three-saw adger, planer, shafting, etc.; capacity 15,000 per day; good as new.—J. B. Winlaw, Nelson. (1281)

35 FOR RENT

FOR RENT—Furnished House, cheap; nice location.—Apply H. & M. Bird. (1278)

42 MATRIMONY

MARRY—Many rich. Particulars free.—F. Morrison, L3052 W. Holden, Seattle, Wash. (1124)

11 FEMALE HELP WANTED

WANTED—Girl for General Housework.—Apply or write Mrs. C. I. Archibald, Salmo, B.C. (1080)

23 PROPERTY FOR SALE

FOR SALE—At Fruitvale, B.C., one Ten-Acre Fruit Ranch, four acres under cultivation, the rest slashed and logged up ready for stumping; a seven-roomed frame house, cow stables, hay barn, chicken coop and root house; also a never failing well right at door of house; $1500 cash takes this place if sold inside of one month.—Apply to John Grieve, Fruitvale, B.C. (1295)

Business and Professional Directory

HOSPITALS

Private Hospital
LICENSED BY PROVINCIAL GOVERNMENT.
We give particular attention to all female trouble—home-like apartments for ladies awaiting accouchment. Certified nurses sent out on private cases, town or country. Highest references; reasonable terms, inspection invited.
Mrs. Moore, Superintendent.
THE HOME PRIVATE HOSPITAL, Falls and Baker Sts., Nelson, B.C.
Phone 372 for Appointment.
P. O. Box 772. (1126)

ACCOUNTANTS

W. H. FALDING, Public Accountant, Bank of Montreal Chambers, Rossland, B.C. (1127)

J. H. LAWRENCE, Accountant, Etc. Royal Bank Building, Nelson, B.C. (1128)

BUSINESS COLLEGES.

NELSON BUSINESS COLLEGE—Day and night classes. Complete business course.—Apply P.O. Box 745. (1129)

FUNERAL DIRECTORS.

D. J. ROBERTSON, F. D. D. & E., 303 Victoria street. Phone 292; night phone 157-L. (1130)

ASSAYERS.

E. W. WIDDOWSON, Box A-1108, Nelson, B.C. Standard western charges. (1131)

FLORISTS.

GRIZZELLE'S GREENHOUSES, Nelson. Cut flowers and floral designs. (1132)

ENGINEERS.

Green Bros., Burden Co.
Nelson, B.C.
CIVIL AND MINING ENGINEERS, B.C., Alberta and Dominion LAND SURVEYORS
Crown Grant Agents. Blue Printing. (1133)

A. L. McCULLOCH, Hydraulic Engineer, Provincial Land Surveyor, Baker St., Nelson, B.C. (1134)

A. D. NASH, Mining Engineer, Consultations, Explorations, Development Reports. Room 2, Royal Bank Bldg., Nelson. (1135)

GEARY & JOHNSTONE, Mining and Metallurgical Engineers. Consultation, Examinations, Reports, Estimates, Design of Mining and Metallurgical Plants. Aberdeen Building, Nelson, B.C. Telephone 103. (1167)

PHYSICIANS AND SURGEONS

Dr. A. T. Spankie
M.D., C.M.
Eye, Nose, Ear and Throat Specialist
Office: Suite 121-122 New P. Burns Building, corner 8th Ave. and 2nd Street E., Calgary. Phones: Office, M2848; House, M2077.
Interne and House Surgeon, Manhattan Eye, Ear, Nose and Throat Hospital, New York City, 1911-14. Specialist to Calgary School Board. (1136)

WHOLESALE.

A. MACDONALD & CO., WHOLESALE Grocers and Provision Merchants. Importers of Teas, Coffees, Spices, Dried Fruits, Staple and Fancy Groceries, Tobaccos, Cigars, Butter, Eggs, Cheese and Packing House Products. Office and warehouse, corner of Front and Hall streets. P.O. box 1095; telephones 28 and 23. (1137)

AUCTIONEERS.

C. A. WATERMAN & CO., Opera Blk. (1138)

WM. CUTLER, AUCTIONEER. Box 474; Phone 77. (1139)

Three army airplanes, which recently completed a flight from Houston, Texas, to Detroit, for observation and map making purposes, left Morrow Field on the return trip.

D. C Anderson, a well known authority and lecturer on agricultural topics, was elected mayor of Orillia over R. Curren, who had held the position for four years.

La Presse of Montreal declares that the French language in the schools of Saskatchewan was saved by Archbishop Mathieu of Regina.

Eastern Ontario dairymen's convention at Belleville is marked by the best exhibition of cheese ever yet seen in Canada.

FRIENDS THOUGHT HE WOULD DIE

"FRUIT-A-TIVES" Conquered Dyspepsia and Restored His Health.

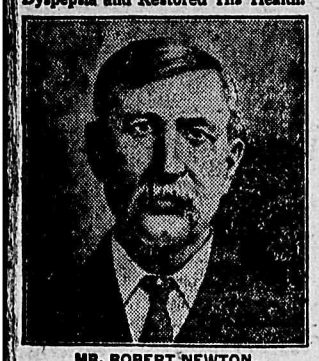

MR. ROBERT NEWTON.

Little Bras d'Or, C. B.

"I was a terrible sufferer from *Dyspepsia and Constipation* for years. I had pain after eating, belching gas, constant headaches, and did not sleep well at night. I lost so much weight—going from 185 pounds to 146 pounds—that I became alarmed and saw several doctors who, however, did me no good. Finally, a friend told me to try '*Fruit-a-tives*'.

In a week, there was improvement. The constipation was corrected; and soon I was free of pain, headaches and that miserable feeling that accompanies Dyspepsia. I continued to take this splendid fruit medicine and now I am well, strong and vigorous". ROBERT NEWTON.

50c. a box, 6 for $2.50, trial size 25c. At all dealers or sent postpaid on receipt of price by Fruit-a-tives Limited, Ottawa.

In Woman's Realm

ENGLISH WOMEN PLAY FOOTBALL

Teams Instituted in All Munition Centers in the Country—It's Healthy Recreation

There are a great many people who think that women's football is still a travesty of the real thing. I wish they could have been present to absorb the healthy enthusiasm and quiet sincerity about the game which these excellent types of English athletic womanhood revealed.

So writes one who has just had a talk with the organizers of two of the best of these unexpected products of the war—women's football teams.

Their clubs were Armstrong, Whitworth's of Newcastle-on-Tyne and Vickers' of Barrow-in-Furness, who had just met at Newcastle before 8000 spectators with a result favorable to Armstrong's by one goal to nothing.

They told me how women's teams had been instituted in every munition centre in the country—shop sides and representative sides selected from works with 14,000 or 15,000 employees—of the keenness to get first into the shop eleven and then into the works eleven; and of the enormous stimuus to activity that the game had provided, especially in the last 12 months of the war, when labor was becoming jaded.

They thought that, with the factories breaking up, something ought to be done to preserve this new-born zeal for healthy recreation among thousands of women, and they were formulating plans to achieve that purpose.

One of their ideas, now in course of development, is to play matches between Armstrong, Whitworth's and Vickers' at places where tens of thousands of soldiers will be able to watch the games. If any justification were needed for that proposal it would be found in the countless references in letters from men at the front: "I wish I could see the womens football teams; we hear so much about them here."

My friends—happy-eyed, fresh-complexioned, and all ardor, in spite of four years of strain in factories—told me how when Vickers' went to play Beardmore's at Celtic Park, Glasgow, 16,000 people assembled.

The women play under precisely the same rules as men. Most of them are between 20 and 30 years of age, although there is one girl of 16 who is described as the finest footballer that her sex has produced.

When the ministry of health comes into existence, one of its first campaigns will be in the direction of encouraging recreation among the workers. It can give particular help by taking up the threads of women's sport—a war development which finds itself suddenly dispersed.

ARTIFICIAL FLOWERS POPULAR.

A few years ago to use artificial flowers on the dinner table would have been regarded as impossible, but now, owing to the high prices of natural flowers, the blossoms of art are enjoying quite a vogue, is the word that comes from London. Flowers especially made to float in water are used in bowls of black china or tinted glass. A little tree of waxen gardenias in a china pot is often chosen, while tiny bowls of violets or hyacinths are popular.

Furtunato Tudesco, a respectable Italian workman in Guelph, was murdered almost at his own door.

TALK OF THE TATTLER.

Much embroidery and much charming draping of voile tunics over satin skirts is seen on new models for Palm Beach.

Nothing makes a man's muscles so weak and flabby as to marry a woman who is willing and able to lift things for herself.

The new brown tulle hats remind us that it is French women who decree that the very perfection of artistic effect is produced by a hat of so nearly the exact shade of the hair that you can hardly tell where the hair leaves off and the hat begins.

Every man should be deeply grateful to the girls who have flirted with him, for if all women looked upon men merely as a short cut to a home and regular income, life would lose half its spice, remarks a New Yorker.

Nearly every frock in a collection for the south had a straight narrow skirt, the round neck, and the open uncuffed sleeves and a decided preference for the Russian tunic was noted, and the somewhat lengthened waistline was eradicated often by a slender band of self-material tied into a sash.

COOK'S CORNER

Onions stuffed with minced ham are a good luncheon dish.

Eggs in potato nests are a good substitute for eggs on toast.

Apples, dried prunes and raisins are among the cheapest fruits.

If anybody has to go without milk it should never be the children.

Potatoes can be used like breadcrumbs for the stuffing of fowls and fish.

A fresh fruit cocktail is made of grapefruit, white grapes and pineapple.

Always take the outer skin from lamb chops; it gives them a strong taste.

The bones of a roast fowl and bits of left-over fish are full of possibilities for the next meal.

Purees and cream soups are best adapted to luncheon.

Prunes stuffed with marshmallows make a good dessert.

Beans baked with sausages are savory and excellent.

Panned chicken is delicious served with corn fritters—the latter made with canned corn.

Two tablespoonsfull of powdered sugar to the white of one egg make a good meringue.

It is never necessary to grease a pie tin. Pastry properly mdae will grease its own tin.

Nothing will make up for the absence of milk in diet designed to promote good health.

A convenient way to melt chocolate is to put it into a glass jar and stand it in hot water.

Chicken feet can be used for stock if they are first thrown into boiling water, then into cold, when the skin and nails can be pulled off.

Dried beef put into a pan with a little butter and set in a hot oven until it curls is an appetizing dish served with very hot baked potatoes.

A delicious desert for winter is made with a crisp, short biscuit crust. Baked, then cut with a hot knife, buttered and spread with any favorite jam just as you would spread a layer cake.

GOLD Dust washes the dishes in record time. Because it dissolves the grease. It is also a quick help for the general clean-up on baking day.

GOLD DUST

The Busy Cleaner

THE N.K. FAIRBANK COMPANY LIMITED, MONTREAL

MADE IN CANADA

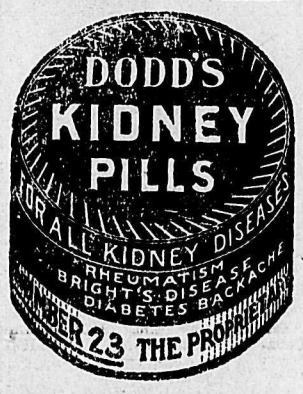

Every Woman Will Want a Pair of These Shoes at These Prices

Four pairs Ladies' Black Calf, lace, French heels. Sizes 3, 3½, 4 and 5. Special, per pair **$5.95**

Six pairs Ladies' Black Patent, lace, cloth top, Cuban heels. Sizes 2½, 4, 4½, 6½, 7 and 7½. Special, per pair **$3.95**

Twelve pairs Ladies' Patent Button, dull top, Cuban heels. Sizes 2, 2½, 3, 3½, 4, 4½, 5 and 6½. Special, per pair **$3.95**

Six pairs Ladies' Patent Colonial Pumps, Spool heels. Sizes 2½, 3½, 4 and 4½. Special, per pair **$2.49**

Three pairs Ladies' Black Kid, lace, Cuban heels. Sizes 3, 4 and 6½. Special, per pair **$5.95**

Ladies' Spats $1.75

Before they are all gone. Get your pair. In the popular shades. Very seasonable and a good buy. Second Floor.

Family Grocery

A Price ticket on everything

Canada Food License—No. [illegible]

SPECIALS FOR SATURDAY SELLING:

Dried Pears, per lb. **20c**

Dried Peaches, per lb. **20c**

Dried Black Grapes, per lb. **17½c**

For making wine.

H. B. Co.'s Green Label Tea, 2½-lb. package.... **$1.40**

Pride of Ontario Honey, 5-lb. tin **$1.95**

Pure Maple Syrup, 1 gallon tin **$3.25**

Direct from farm.

Apples, Grimes' Golden, 5 lbs. for **25c**

Canned Peas, Sweet Wrinkle, per tin **20c**

Selected young tender peas.

CHILDREN'S WHITE FLANNELETTE NIGHT DRESSES. Sizes 2, 4 and 6. Special value **75c**

GIRLS' WHITE FLANNELETTE NIGHT DRESSES Sizes 8, 10, 12 and 14. Special value **95c**

LADIES' WHITE FLANNELETTE DRAWERS Edged torchon lace. Special value, each **59c, $1.19**

THESE ARE ALL OLD VALUES

Bargains in Furs

Natural Wolf Set, muff with head and tail. Animal shape Necklet with head and tail. The set, at **$15.00**

Two only White Arctic Fox Necklets, to clear each **$7.50**

One only Black Wolf Animal Shape Necklet, with head and tail **$4.50**

One only Dark Marmot Throw **$4.50**

One and a half yards long, six inches wide, Lined satin, Regular $12.50.

One only Dark Marmot Shaped Necklet, at **$8.50**

Wide on shoulders, trimmed tails and feet. Regular $19.50.

One only Black Wolf Caperine **$4.95**

Lined black satin. Reg. $17.50

CHILDREN'S NAVY WASHING SERGE **Rompers** Saturday Special, each **$1.49**

Trimmed red edging. Sizes 1, 2 and 3. Regular $1.95.

SCHOOL SCRIBBLERS Good quality paper. Special value, 7 for **25c**

ELGIN MAID CROCHET THREAD All shades, 4 balls for **25c**

AMERICAN MAID CROCHET THREAD All shades in No. 30. White and Ecru in all sizes. Per ball **15c**

COATES' MERCER CROCHET THREAD Large size balls, White, ball ..... **17½c** Large Size Balls, Ecru, per ball **20c**

FIBRE SILK In a good assortment of art shades; also black and white. Special, 2 balls for **35c**

COATES' MACHINE THREAD In white and black, 200 yd. spools, each **71½c**

DARK GREY BATH TOWELS Fringed ends, hard wearing quality; useful size. Per pair **89c**

TURKISH BATH TOWELING Cream, with red and white stripes, good absorbent quality, 16 inches wide. Per yard **19c**

STRIPED EDEN FLANNEL Excellent washing material, good stripe patterns, suitable for ladies and children's wear. Also for men's and boys' shirts and pyjamas. Worth 49c yard. 28 inches wide. Special price, per yard **29c**

1000 One Thousand Bargains 1000

The Hudson's Bay Company INCORPORATED 1670

$5.00 for $4.00 and each Dollar worth more

GROWING! GROWING! GROWING!

What is $4.00 today? It is a question of purchasing power. What will $4.00 buy at present prices? Just over one third of a barrel of flour. Before the war flour was selling at $5.00 a barrel.

No one can say just how much more the purchasing power of the dollar will be in 1924, but you can see that the four dollars you put into War-Savings Stamps *now*, will grow, not only in number, but in value.

Your investment in War-Savings Stamps is like the snowball rolling down a slope. You give it a start and it grows by itself!

Your four dollars becomes five, and every dollar will be worth more.

Whether you buy one W-S.S. each day, or each week, or each month, or only two or three in a year, your money is growing, *growing*, GROWING all the time.

Those who cannot invest $4.00 at a time, can buy *Thrift Stamps* at 25 cents each. Sixteen of these on a Thrift Card will be accepted as $4.00 in exchange for a W-S.S.

W-S S

W-S.S. are sold wherever you see this sign.

Thrift Stamps are sold at above places, and by patriotic storekeepers.

15

A NATION'S NEED

for fuel imposes a patriotic duty upon every miner, but his essential duty is to keep the body strong and efficient—

equal to his task.

SCOTT'S EMULSION

is concentrated nourishment that is abundantly rich in tonic properties. *Scott's* strengthens the whole body and helps make it fit for *the duty of the hour.*

Be Sure That It's Scott's Emulsion

SCOTT & BOWNE, TORONTO, ONT. 18-22A

Doctors Stand Amazed at Power of Bon-Opto to Make Weak Eyes Strong---According to Dr. Lewis

Guaranteed to Strengthen Eyesight 50% In One Week's Time in Many Instances

A Free Prescription You Can Have Filled and Use at Home

Philadelphia, Pa.—Victims of eye strain and other eye weaknesses, and those who wear glasses, will be glad to know that according to Dr. Lewis there is real hope and help for them. Many whose eyes were failing say they have had their eyes restored by this remarkable prescription and many who once wore glasses say they have thrown them away. One man says, after using it: "I was almost blind. Could not see to read at all. Now I can read everything without my glasses and my eyes do not hurt any more. At night they would pain dreadfully. Now they feel fine all the time. It was like a miracle to me.' A lady who used it says: "The atmosphere seemed hazy with or without glasses, but after using this prescription for 15 days everything seems clear. I can read even fine print without glasses." Another who used it says: "I was bothered with eye strain caused by overworked, tired eyes which induced fierce headaches. I have worn glasses for several years both for distance and work, and without them I could not read my own name on an envelope or the typewriting on the machine before me. I can do both now and have discarded my long distance glasses altogether. I can count the flutter leaves on the trees across the street now, which for several years have looked like a dim green blur to me. I cannot express my joy at what it has done for me."

It is believed that thousands who wear glasses can now discard them in a reasonable time and multitudes more will be able to strengthen their eyes so as to be spared the trouble and expense of ever getting glasses. Eye troubles of many descriptions may be wonderfully benefited by the use of this prescription. Go to any active drug store and get a bottle of Bon-Opto tablets. Drop one Bon-Opto tablet in a fourth of a glass of water and let it dissolve. With this liquid bathe the eyes two to four times daily. You should notice your eyes clear up perceptibly right from the start and inflammation and redness will quickly disappear. If your eyes bother you even a little it is your duty to take steps to save them now before it is too late. Many hopelessly blind might have saved their sight if they had cared for their eyes in time.

Note: Another prominent Physician to whom the above article was submitted, said: "Yes, the Bon-Opto prescription is truly a wonderful eye remedy. Its constituent ingredients are well known to eminent eye specialists and widely prescribed by them. I have used it very successfully in my own practice on patients whose eyes were strained through overwork or misfit glasses. I can highly recommend it in case of weak, watery, aching, smarting, itching, burning eyes, red lids, blurred vision or for eyes inflamed from exposure to smoke, sun, dust or wind. It is one of the very few preparations I feel should be kept on hand for regular use in almost every family." Bon-Opto, referred to above, is not a patent medicine or a secret remedy. It is an ethical preparation, the formula being printed on the package. The manufacturers guarantee it to strengthen eyesight 50 per cent in one week's time in many instances or refund the money. It can be obtained from any good druggist and is sold in this city by

THRIFT RECIPES.

Cabbage and Tomato.

5 cups shredded cabbage.
2 cups of water.
½ cup strained tomatoes.
Salt, pepper and onion to taste.

Cook the shredded cabbage in boiling water for 15 minutes and drain. Add the tomato. Then cook the tomato, seasonings and onions for about one-half hour. Add more water if necessary and cook so that the cabbage will be nearly dry when it is tender. Serve very hot.

Oatmeal and Tomato Soup.

2 cups milk,
1 cup left-over oatmeal porridge,
1 cup strained tomato,
Celery, onion and bayleaf,
Salt and pepper to taste.

Method: Scald milk. Add the oatmeal porridge and mix well. Cook the tomato and seasonings and strain. Add to them a pinch of soda and when it cases to effervesce, combine with the milk and oatmeal. Serve very hot.

Creamed Cabbage.

1½ cups chopped cabbage.
½ cup cream sauce.
Salt and pepper.

Boil the cabbage until very tender and drain thoroughly. Add the cream sauce and seasonings and reheat. Serve very hot.

Cabbage Soup.

1½ cups cabbage,
¾ cup tomato,
¼ cup of onion sliced,
½ cup carrots diced.

Seasonings: Salt, pepper, bayleaf, thyme, parsley.

Method: Parboil the cabbage and drain. Put on the cabbage to cook in 7 cups of water with the seasonings and other vegetables, carrots, onion and tomato. Cook until all the vegetables are tender. Add all the seasonings tied in a cheese cloth bag, one-half hour before the soup is finished. Remove the bag when the soup is done. Serve very hot.

Egg and Potato Scallop.

2 hard boiled eggs,
1½ cups cooked diced potatoes,
1½ cups cream sauce,
½ cup bread crumbs,
Salt and pepper to taste.

Method: Boil the eggs and slice them. Arrange in a baking dish layers of cooked diced potatoes and sliced egg. Add cream cause. Sprinkle the top with crumbs and bake in a moderate oven for 20 minutes. This may be varied by the addition of minced ham or left-over bacon or the additoin of ½ cup of grated cheese in the cream cause and a little cayenne pepper.

Julius Waterous, a pioneer industrial man of Brantford, Ont., and one of the founders of the Waterous Engine works, is dead.

THOUGHTFUL PREACHER

The preacher was in the middle of an exhaustive discourse when he suddenly looked round, then beckoned to the sexton.

"Jones, open a couple of windows on each side of the church, please."

"Beg your pardon, sir," was the reply, "did I understand to you to say open the windows?"

"Yes," was the retort, "it is not healthful to sleep with the windows shut!"—Stray Stories.

A teacher was explaining to her class that if one wished to do anything well, one had to begin at the bottom, when a voice from the back interrupted her:

"How about swimming, teacher?"—London Answers.

A SLUGGISH LIVER

Caused SEVERE HEADACHES.

The duty of the liver is to prepare and secrete bile and serve as a filter to the blood, cleansing it of all impurities and poisons.

Healthy bile in sufficient quantity is nature's provision to secure regular action of the bowels and when the liver is sluggish it is not working properly and does not manufacture enough bile to thoroughly act on the bowels and carry off the waste products from the system, hence the bowels become clogged up, the bile gets into the blood, constipation sets in followed by sick and bilious headaches, coated tongue, bad breath, heartburn, water brash, bad taste in the mouth in the morning, jaundice, floating specks before the eyes, etc.

Miss Dian Clark, Myer's Cave, Ont., writes: "I take pleasure in writing you concerning the good I have received by using Milburn's Laxa-Liver Pills for a sluggish liver. When my liver got bad I would have severe headaches, but I got better after I had used a couple of vials of your pills.'

Milburn's Laxa-Liver Pills gently unlock the secretion, clear away all waste and effete matter by acting directly on the liver, and make the bile pass through the bowels instead of allowing it to get into the blood.

Milburn's Laxa-Liver Pills are 25c a vial at all dealers, or mailed direct on receipt of price by The T. Milburn Co., Limited, Toronto, Ont.

AVOID COUGHS and COUGHERS!

Coughing Spreads Disease

SINCE 1870

SHILOH

30 DROPS STOPS COUGHS

HALF THIS FOR CHILDREN

UNEQUALLED FOR GENERAL USE

GALT COAL — BURNS ALL NIGHT

W. P. TIERNEY, General Sales Agent, Nelson, B. C.
Cars supplied to all railway points.

Tanlac
Tanlac
Tanlac

HAS ARRIVED

$1.00 Per Bottle

Canada Drug & Book Co.

EDISON PHONOGRAPHS

Mail orders filled promptly.

PHONE 81

Vital statistics for the year show births in Chatham total 279, while the deaths total 302 and marriages 126.

GEM

MATINEE AT 2.30

William Duncan
—and—
Carol Halloway

Co-stars of "Fighting Trail" in a picturesque and thrilling story of the West

Dead Shot Baker

Tenth Episode of
"THE FIGHTING TRAIL"

MONDAY AND TUESDAY
Return Showing
CHARLIE CHAPLIN
—in—
"THE FLOOR WALKER"

THE COSY THEATRE

THE ARK

Huck Towelling, yard, 20c; Turkish Towelling, yard 20c; Men's Work Shirts, $1.25; Boys' Mitts, 65c; Girls' Mitts, 35c; Unbleached Cotton, yard, 20c; Bureaus, $5 to $10; Commodes, 50c; Dining Chairs, set of six, $12.50 to $40; Sideboard, $3; Extension Table, $5; Mackinaw Pants, $7; Overalls, pair, $1.85; Boys' Pants, $1.50; Boys' Hose, 50c.

J. W. HOLMES

Phone 65 L 606 Vernon St.

ONLY the very best glasses obtainable are good enough for your eyes. Realizing this, we keep ourselves informed of every change and improvement in the optical profession. Each new idea is tested and its merits determined.

We were among the first to introduce Punktal double vision lenses, improved Toric lenses, shell frames, finger piece mountings, etc.

For the Latest Eye Helps
See Us First

J. O. Patenaude
Specialist in Optics

A chronic liar is far better than the liar who has spasmodic attacks of veracity.

Best Results
are obtained when sent to
H. K. Foot
High Class Dyer and Cleaner
Fairview, Nelson, B.C.
City Agent, M. Papazian
411 Ward St.

Pure Ontario Honey

4-lb. tin	$1.75
1-lb. glass	.50
McDONALD'S JAM	
Strawberry—4-lb. tin	1.15
Strawberry—1-lb. glass	.35
Raspberry—4-lb. tin	1.15
Raspberry—1-lb. glass	.35

J.A. IRVING & Co.
THE GREAT SUPPLY HOUSE
TELEPHONE 161

VICTORIA WINS AT VANCOUVER

Arictocrats at Last Put One Over on Fast Mainland Team, Winning 3—2 Game

VICTORIA, B. C., Jan. 24.—Before a bumper house of fans who were on their toes yelling themselves hoarse all through the game, Victoria at last turned a trick on Vancouver tonight and pushed them into the cellar by a score of 3 to 2.

It was easily the most exciting game played here this year and there could be little doubt that the better team won. The visitors were playing all they knew, but as usual they owed a lot to their goal-keeper, Lehman, who had a lot more to do than Murray at the other end, and stopped many shots at all heights and coming from all directions.

Vancouver was the first to score, Stanley making a final individual effort and catching Murray at one of his weak moments. Victoria was the first to get up full steam as a team, though, and Vancouver was hard put to it to keep them out, though the first period was possibly the most evenly contested of the three.

Both teams were going at their hardest and fastest in the second. Dunderdale evened up for the locals 32 seconds after the face-off, taking a pass from Johnson,, who got away with a characteristic charge down the ice. The locals took the lead seven minutes after, Marples, who showed up well all the time he was on the ice, putting in a puzzler from Dunderdale's pass.

Lehman and Murray each had considerable work for the rest of this period, rush following rush from one end of the ice to the other, and excitement was intense when McKay evened up for Vancouver just two seconds before the gong went for the interval.

If the second period was fast and exciting it was surpassed in these respects by the third. The rivalry between the two teams is obviously real and keen, and the hockey for the last 20 minutes of the game was easily the hardest seen here this season. Dunderdale, Marples and Tobin rained shots in at Lehman, but it was a high one for the Moose which went in just over Lehman's shoulder which did the trick and landed the game for Victoria, five minutes after play was resumed. For the remaining 15 minutes the visitors battled hard and tried hard to get by the stonewall defense of the locals, but the jig was up and they left for home occupying the basement, while Victoria and Seattle are now tied for the lead.

The line-up:

Vancouver	Position	Victoria
Lehman	Goal	Murray
Cook	Defence	Genge
Irvin	Defence	Laughlin
McKay	Rover	Johnson
Taylor	Centre	Dunderdale
Harris	L. Wing	Oatman
Stanley	R Wing	Tobin
Duncan	Utility	Marples
Uksila	Utility	Barbour

Referee—M. Ion.
Timekeeper—H. W. Wilkerson.

Summary: First period—Vancouver, Stanley, :23. Second period—Dunderdale, from Johnson, :32; Victoria, Marples from Dunderdale, 7:08; Vancouver, McKay, 11:15. Third period—Victoria, Johnson, 5:31.

Penalties: First and second periods, none; third period—Cook, Vancouver, three minutes.

Substitutes: First period, none; second period—Victoria, Oatman for Marples; third period—Victoria, Marples for Oatman; Vancouver, Uksila for Stanley; Duncan for Harris.

Social and Personal

C. H. Legg of Spokane registered at the Strathcona last night.

Mrs. T. H. Paulson of Paulson, B. C., was a guest at the Hume last night.

Snowdrops are almost in bloom in Miss Williamson's garden up the hill.

Mr. and Mrs. W. J. Murphy have received a letter from their son Edward stating that he is now a considerable distance inland in Siberia.

Three sons of L. H. Choquette are confined to the emergency hospital with influenza. The victims are Arthur, Ludger and Louis. They are all making good progress toward recovery.

Dr. W. O. Rose, M.P.P., expects to leave about the end of next week for Victoria, where he will attend the legislature. He will be accompanied by Mrs. Rose, who has been appointed to the I. O. D. E. convention to be held at Vancouver in April.

J. Ballantyne of the fire hall staff states that when he was in Toronto recently on his way home from overseas he saw Miss Edna Malone dancing in classic dances with Ruth St. Denis at one of the theatres. Miss Malone was formerly of Nelson.

Miriam Brown, who has been in Nelson for the last two months, returned to Cranbrook this week to resume charge of the Salvation Army work there. After recovering from an attack of influenza Capt. Brown assisted in the Salvation Army meetings in the city.

Stanley Horswill, son of Mr. and Mrs. A. S. Horswill of Fairview, who has been at the front since early in the war, has reached Canada and is visiting friends at Kenora, Sask. He expects to arrive in Nelson on Jan. 28. The returned soldier saw a great deal of service in France and Flanders and was recommended for a commission. He was about to take his course when the armistice was signed.

BURMAN DEFEATS CONWAY AT BALTIMORE

(By Daily News Leased Wire.)

BALTIMORE, Md., Jan. 24.—Frankie Conway of Philadelphia was no match for Joe Burman, the Chicago lightweight, tonight, and after five rounds the Philadelphia seconds withdrew their man to save him from further punishment.

A. S. Horswill & Co.

BIG VALUE IN
Tea

1000 Pounds at Wholesale Price

Tea worth 75c, for, lb.	60c
10 pounds for	$5.50
5 pounds for	$2.65
50 pounds for	$25.00

Biggest value in B. C.—Try it Just Once.

Why Not Reduce Your Coal Bill

and increase efficiency of furnace or heater?

A saving of 25 per cent. guaranteed.

Particulars gladly furnished by

J. RADFORD

Burnall Corporation, Green Blk., Ward St., Nelson

CARTER,
THE GREAT MAGICIAN,
Impersonating Ching Ling Foo, the Wonderful Chinese Necromancer.
Nelson Opera House, Two Days, commencing Tuesday, Jan. 28

CORINNE CARTER,
Telepathic Marvel, with Carter, Magician, Opera House, Two Days, commencing Tuesday, Jan. 28

AT THE THEATRES

Magic and Spirits

Charles Carter, the great magician who is to appear at the Nelson opera house for two nights, comencing Tuesday, is a widely traveled man who has played in nearly every city of importance in the world and many out-of-the-way corners of the globe s well. He has gleaned an immense fund of knowledge upon his hoby, and is constantly adding to his store. His favorite aphorism is: "You never know magic." "In other words, the study is inexhaustible, like that bottle that I pour all kinds of drinks from." Despite his dexterity and knowledge, however, he would fall short of success were it not that he is possessed, as well, of an engaging manner, a pleasing personality and the polish that only comes from wide travel, contact with the world's people and experience of every sort.

All the world loves a well presented magical entertainment. Everything else has its day. Mystery will always charm. Genii, ghosts and hob-goblin, Arabian Nights and fairy tales seek and find auditors beyond the threshold of the nursery.

An old trick well done is far more effective than a new one poorly presented. "I like to watch my audience. If I see a person leaning over to whisper to his neighbor while I am performing I immediately begin to wonder what he thinks he has seen and redouble my efforts to avoid detection."

Manager Horstead of the opera house recently saw Carter, the great magician, show at the Auditorium in Spokane, and vouches for the excellence of his performance.

License Inspector James O'Brien went to Guelph Junction and intercepted a shipment of 25 gallons of alcohol and brought it to his office in Guelph.

Butter exported from Saskatchewan last year was valued at a million and a quarter dollars.

Poultry Feed

For small flocks you cannot do better than stick to "B. & K." Scratch Food and Nelson Poultry Mash (Reg.) Just now we have some heavy short Oats for poultry, Yellow Corn, Groats, B. C. Wheat, Alberta Feed Wheat, etc. Dry Poultry Bone just arrived. Also Straw.

The Brackman-Ker Milling Co., Limited

Canada Food Board License 12-167

Tonight
Y.M.C.A.
Musical Entertainment
NOT THE ORDINARY KIND
Admission 25c

POPULAR SONGS
INSTRUMENTAL
VOCAL RECITATIONS

LIGHT REFRESHMENTS

STARLAND THEATRE

Home of Paramount and Artcraft Pictures

Leading stars superbly presented in clean pictures.

TODAY
Matinee 2 p.m.—Evening 7 and 9
Pathe's Leading Lady
Baby Marie Osborne
—in—
"Winning Grandma"
One of her most pleasing productions.

ALSO
Harold Lloyd Comedy
"KICKIN' THE GERM OUT OF GERMANY"

MONDAY
Mary Pickford, in "M'Liss"
STARLAND ORCHESTRA

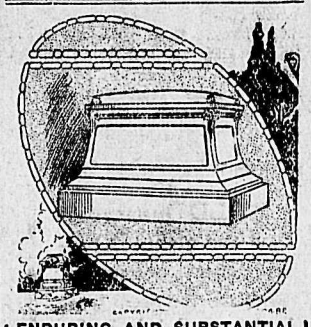

ENDURING AND SUBSTANTIAL
are many of the new designs, graceful in outline and of dignified simplicity.

If you are thinking of
ERECTING A MONUMENT
you could hardly do better than select one of our stones that is semi-completed. You know then just how it will look, and we can make you very good prices, for the careful workmanship was done at slack times.

Call and talk the matter over with us. Designs made and estimates given upon request.

Kootenay Granite and Monumental Company
Box 865 Nelson, B.C. Phone 164

NICE LARGE
Sweet Potatoes
Per pound 10c

LETTUCE
Per pound 40c

GRAPE FRUIT

ORANGES

BANANAS

The Ideal Cash Grocery
PHONE 265

Ask your dealer for
McDonald's Pure Apple Cider
Made from Kootenay apples

Hides
PELTS AND FURS
Scrap Iron and Metals, Rubber

J. P. Morgan
Vernon Street, Nelson, B. C.
When shipping, send full address.

CLASSIFIED ADS BRING RESULTS

Nelson Opera House
TWO NIGHTS COM.
Tuesday, Jan. 28

CARTER
THE GREAT
MAGICIAN
AND
COMPANY

Presenting the most marvelous and stupendous magical entertainment extant, unparalleled in this or any other time. Fifteen tons of new and spectacular illusions that obfuscate the will and make affinity with unseen forces seem certain.

HIGHEST CLASS SPECTACULAR PRODUCTION ON THE ROAD.

See Corinne Carter, the psychic marvel of the decade. She divines your thoughts. See the Spirit Seance! See the Magical Divorce —a hundred mystical conceits— live men and women produced from nothingness.

TO THE LADIES OF NELSON

The Great Carter invites you to write a letter, asking any question. Address same to him, care of Nelson Opera House. All letters received will be confidential. He will call your initials from the stage on the evening of the performance and give you a correct answer.

PRICES—$1.10, 80c, 55c. Include Tax. Seat Sale at City Drug Store

P. M. S.
BELTING

FOR MILL AND MINE TRANSMISSION WORK

ITS FRICTION SURFACE ELIMINATES SLIPPAGE AND PERMITS MAXIMUM TRANSMISSION OF POWER

HOSE

"EFFICIENCY" AIR DRILL HOSE
"LION" PNEUMATIC TOOL HOSE
"MULTIPED" WATER HOSE

PACKING

RED SHEET PACKING FOR STEAM
HYDRAULIC PISTON PACKING

WE CARRY COMPLETE STOCKS OF LINES MANUFACTURED BY

Gutta Percha & Rubber Limited

Wood-Vallance Hardware Company, Limited

WHOLESALE AND RETAIL NELSON, B.C.

That Vital $50.00 Per Month

(Guaranteed by the Dominion Government through the Monarch Life Assurance Co.)

No matter what your present income may be, at least a portion thereof is VITAL to your existence. Let us say that this vital amount is only $50.00 per month, but this amount you MUST have. Now, two things may jeopardize this vital amount—accident or sickness and death. Why not provide against these two dire enemies and guarantee unto yourself and dependent loved ones the necessities of life. You can do this by our new monthly indemnity policy. This policy pays $10.00 per thousand per month should the assured be unable to earn his livehood due to accident or sickness, even if such term of incapacity continue for the balance of the term of the policy. The amount so paid by the Company IS NOT charged up against the policy. Should death occur, say for instance ten years hence, your estate is paid the full face of your policy and profits—should health return in say ten years you commence paying your premiums again, but the premiums paid by the Company during the term of your incapacity are as if paid by yourself, and your policy is and remains exactly as if the premiums had been paid by yourself.

Charles F. McHardy

$25, $30, $35 TO $50

The Dominating Attractions in
Suits

Style authenticity, quality superiority, fit perfection, price moderation, assortment completeness, pattern attractiveness — those are the indomitable features of our Winter Suits for men and young men. Knowing how to make dependable Suits is no profound secret but selling such Suits at a moderate profit is another story—our present showing proves that we know how.

Emory & Walley
FIT-REFORM