The Daily News has the largest circulation of any daily newspaper in Canada in proportion to the population of its home town.

The Daily News

The Daily News carries the full night leased wire news service of Canadian Press, Limited, which includes the Associated Press service.

VOL. 17 No. 7 NELSON, B. C., MONDAY MORNING, APRIL 22, 1918 50c PER MONTH

LEGISLATIVE LIBRARY APR 25 1918 VICTORIA, B.C.

ENEMY ATTEMPTS TO BEAT BACK FRENCH AND AMERICAN TROOPS

GERMANS PUSH BIG GUNS UP TO FRONT LINE TRENCHES

French Artillery Reply With Vigor

HUNS MAY LAUNCH ANOTHER DRIVE

Enemy Must Count Losses in Huge Numbers Says Reports

(By Daily News Leased Wire.)

WITH THE FRENCH ARMY IN FRANCE, April 20.—By Associated Press.—German artillery, especially the guns of the heaviest calibres which appear to have reached the front in considerable numbers, has been extremely active all along the front from Castel to Noyon since the successful attack by the French northwest of Mont Didier, on Thursday.

The French guns have been replying most vigorously and have been battering the German front lines and the concentration of troops in the back areas.

Aviators Busy.

In the vicinity of the river Oillete large flights of aviators of both adversaries were occupied both Friday night and today in reconnoitering and in attacking each other's depots and cantonments. The French airmen continually harrassed the German supply columns.

Distinct indications have been observed farther north of German preparations for some kind of a movement between Arras and Amiens. Whether they will develop into an offensive action cannot be foreseen but there appears to be a great possibility that another attempt will be made to sever the line between the British and French.

Hitherto, thanks to magnificent handling and to the bravery of the entente allied soldiers since the first German onslaught, all efforts in that direction have failed and after a full month and almost constant attacking the Germans in summing up their results can only find that they have sacrificed many of their best divisions without adequate repayment for their enormous losses.

TOMMIES RETAKE SOME LOST POSITIONS

LONDON, April 21.—The British troops near Robecq, northwest of Bethune, today drove out the Germans from some of their advanced positions, according to Field Marshal Haig's statement issued by the war office. Aside from artillery engagements, there was little other activity along the front Sunday.

RAISED GUN TO FIRE OVER DEAD

Bishop of New Westminster, Returning, Says Germans Lost Four to One of Allies.

(By Daily News Leased Wire.)

WINNIPEG, April 21—Col. the Right Rev. de Pencier, D.D., bishop of New Westminster, who has been in France over two years as bishop of the Canadian forces, passed through Winnipeg Saturday night en route to his home in Vancouver.

In an interview, Bishop de Pencier said:

"The greatest optimism prevails among the men of all ranks in France and Flanders and all are confident of final victory. I only recently left France and in visiting the hospitals it was heartening and inspiring to hear the boys talk; they were not despondent and the dominant sentiment was to hold on till the Hun cries 'enough.' The German losses in the present drive are enormous, at least four to one of the allies. One man, a member of a machine gun corps, told me that in a recent assault he had to raise his gun as there was such a pile of dead Germans in front of the entanglements that he could not fire over them in his original position.

"There is no cause for apprehension," added Bishop de Pencier, "because of the territory abandoned to the enemy; the main thing is to keep the line intact. At the proper time a counter drive will be made and then there will be a change of tone in the German newspapers."

BISHOP OF LONDON WANTS CONSCRIPTION

(By Daily News Leased Wire.)

LONDON, April 21.—The bishop of London today publicly announced himself a conscriptionist and said that calling up notifications would be sent to all clergy in the London diocese under the new act, the principle to be observed being that one priest should be left for each parish. He appealed to the church to rally to the national cause without regard to the exemption accorded the clergy and added that he believed other bishops would adopt the same line.

RUSSIA PROTESTS REMOVAL OF CITIZENS AND CONFISCATION

(By Daily News Leased Wire.)

WASHINGTON, April 21.—Vigorous protests have been made to Berlin by the Russian government against the removal of Russians from populated districts in Russian territory to other parts of the country and against the demand that Russian war materials at Helsingfors be turned over to Germany. This news reached the state department today in intercepted radio despatches and was taken by officials to indicate that the Russian opposition to German aggression is growing.

INTERESTED IN IRRIGATION

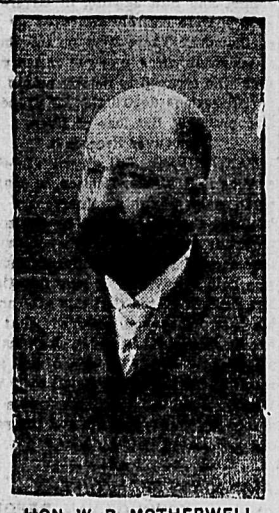

HON. W. R. MOTHERWELL

He is minister of agriculture for the province of Saskatchewan and one of the executive members of the Western Canada Irrigation association which will meet in Nelson this summer.

DRAFT MEN, SAY COAST VETERANS

Big Demonstration Parade Urges Conscription or Internment of Enemy Aliens.

(By Daily News Leased Wire.)

VANCOUVER, April 21.—With the streets lined with thousands of cheering citizens, upward of 2000 veterans of the great war, marched from the court house square to Cambie street grounds on Saturday afternoon and there, before an audience of thousands, demanded the conscription or internment of enemy aliens, the conscription of allied aliens, the revision of fishery laws, the discharge of officers in Canada holding "cushy" jobs and other reforms, particularly affecting the welfare of the returned soldier.

A resolution on behalf of married first contingent men asked that they be left at home until the married men were called up. Prominently distributed in the parade were banners, among which were the following:

"We fought our fight once and we'll fight it again," "Conscientious objectors make good stretcher bearers," "Down with profiteers and grafters," "A square deal for returned soldiers," "Should aliens earn $6, when our boys fight for $1?" "No exemptions for friendly aliens," "Intern and conscript enemy aliens," "If a country is good enough to live in, it is good enough to fight for."

AUGURS THIRD LARGER DRIVE

London Press Are Optimistic as They Note Reinforcements of the French.

LONDON, April 21.—Writers in the Sunday newspapers, reviewing the fighting in Flanders last week, emphasized the splendid resistance offered by British troops to the German onslaughts which the Observer says is a solid achievement second to none in our history. This newspaper continues:

"So far we hold like a rock. On the roads to Calais and Boulogne the Germans, instead of gaining another 10 miles, have not gained another 10 yards. We do not mean the issue already has been definitely decided against the enemy. Beyond all doubt there soon will be a third and bigger attack. But in one respect the conditions are changed, not momentarily, but definitely, for the better.

"Until a few days ago the British army for nearly a month has borne three-fourths of the fighting against the enemy, but last Wednesday French reinforcements reached the battlefront. Italy is sending her troops to France. Every week America is speeding up the Atlantic transport. It is a long battle of reserve.

"But the record of last week's fighting, in which the British army till now has saved the northern field and the general cause, strongly suggests that the enemy's first choice in this campaign was is best and that however the coming battles shall sway we shall wear him down."

Prof. Henry Spencer Wilkinson, professor of military history at Oxford, writing in the Sunday Times, says that although the qualities of British soldiers as fighters have been proved on a hundred battlefields, century after century, yet there had never been a more striking manifestation of their courage, determination and obstinacy than the battle of the last month.

POUR GAS AND SHELLS ON HUNS

Canadian Heavies Rain Explosives

USE 1200 DRUMS OF LETHAL GAS

Biggist Bombardment in History of Western Front

(By Daily News Leased Wire.)

CANADIAN HEADQUARTERS IN FRANCE, April 20, via London, April 21.—(By the Canadian Overseas Correspondent.)—During the last 12 hours the Canadians have carried out the biggest combined projector gas and shell bombardment in the history of the western front. From early last night until early this morning our heavies and howitzers rained shells upon the hostile battery positions, using lethal gas, lachrymatory gas and high explosives, while at 2 o'clock this morning more than 1200 drums of lethal gas were projected against the enemy trenches and support areas in an intensive concentrated bombardment of the Lens area, immediately north of Lens.

Bombardment followed bombardment at greater and lesser intervals in a scientific, carefully-thought-out program of destruction designed to silence the enemy guns and kill the gun crews, or at least make the operation of their batteries impossible. The success of the bombardment was early seen in the lessening of the hostile fire, while some estimate of the likely damage caused may be gathered from the results of a similar shoot on April 8, in which 22 out of 32 of the enemy batteries were put out of action and have not since fired a shot.

In the midst of this destructive operation special units carried out a projector gas bombardment against Lens. In the few seconds occupied in releasing the gas, flares went up all along the enemy front line and the men in our trenches could distinctly hear cries of distress from the enemy caught without masks. When quiet had been restored and the enemy were presumably emerging from their dugouts and other special retreats, our artillery sprayed the hostile front, support and assembly areas with shrapnel.

Hun prisoners have already testified to the effectiveness of other like measures. The Ypres account is slowly being settled.

The enemy replied with light artillery fire to our heavies, only to be met with a heavy retaliation from our 18-pounders against his most vulnerable positions. To add to the liveliness, our trench mortars and machine guns kept up a harrassing fire all night.

With such gas and artillery activity there has also been more infantry action since my last cable. It has largely been of a local nature.

ALLIED AIRMEN DO DEADLY WORK

Drop Twelve Tons of Bombs in One Day—Down Six Hostile Planes.

(By Daily News Leased Wire.)

LONDON, April 21.—The British official communication dealing with aviation issued tonight says:

"The weather improved Saturday, but thick clouds prevented flying at high altitudes. Twelve tons of bombs were dropped during the day on various targets, including Menin, Armentieres and the Thourout railway junction.

"During the last few days, owing to the better weather, there has been more air fighting. Six hostile machines were down and three others disabled. Three of our machines are missing.

"Our night flying squadrons bombed Bapaume and enemy billets and the roads leading to the front. Hostile railway junctions were also attacked at Chaulnes, where a large fire was caused at Juniville, 20 miles northeast of Reims, an dat Bethinville. All our machines returned."

40 TRAINS DAILY CARRY WOUNDED ENEMY SOLDIERS

(By Daily News Leased Wire.)

AMSTERDAM, April 21—Streams of wounded Germans from France and Flanders, says the frontier correspondent of the Telegraaf, continue so great that all the hospitals, monasteries, convents and schools not only in Brussels, but in many towns south of the Belgian capital, are filled to overflowing. The Germans have even requisitioned private houses for hospitals.

Forty ambulance trains entered the north station of Brussels daily last week. Many of them were made up of cattle cars in which there were litters of straw for the wounded men.

QUAKE RUINS TWO TOWNS

Breaks Los Angeles Windows—Destroys Hemet and San Jacinto—Panic Ensues.

(By Daily News Leased Wire.)

LOS ANGELES, Cal., April 21.—All of southern California and part of western Arizona and Utah were shaken today at 3:23 p.m. by an earthquake which wrecked nearly all the buildings and residences in Hemet and San Jacinto, two inland towns, 40 miles southeast of Riverside, Cal., and caused minor property damage in practically every town and city.

One man, Frank E. Darnell, of this city, was trampled to death in a panic at Santa Monica.

A woman was injured by falling from a second storey window at San Jacinto and a number of persons were injured there and elsewhere, none seriously.

Three Men Entombed.

Three men entombed in a manganese mine tunnel near Hemet probably were saved by fellow workers who drove an air shaft to them and were expected to dig them out before morning.

The severity of the shock seemed to be greatest inland but it was distinctly apparent at nearly every point over California, south from a line from Barstow to the coast and in some parts of Arizona, although no damage was reported there.

Breaks Windows.

In Los Angeles and vicinity the damage was apparent in broken windows mainly. Several large windows showed cracks or bulges, but the extent of such damage to buildings could not be definitely ascertained.

20 Seconds Duration.

LOS ANGELES, Cal., April 21.—A severe earthquake of approximately 20

(Continued on Page Two.)

MANY ATTEND YPRES SERVICES

Big Parade to Cemetery—Commemoration Services Are Held in Presbyterian Church.

Headed by the bugle band about 75 khaki-clads, comprising boy scouts, cadets and returned soldiers, paraded to St. Paul's Presbyterian church yesterday morning, the occasion being a special service to commemorate the battle of Ypres.

Rev. D. T. McClintock gave an impressive address opening with a synopsis showing the rapidity with which the Canadians responded to the call of the Empire. He said that within three weeks 36,000 soldiers were gathered at Valcartier camp and on Oct. 3 they sailed from Gaspe bay, landing at Plymouth on Oct. 14. So rapidly did events move that about eight months after the declaration of war 20,000 Canadians took part with the British and French in the first battle of Ypres. When the battle ended almost a third of the 20,000 were reported killed, missing or wounded. In less than a near the hill about the valley of Ypres overlooked 100,000 graves. There many brave Canadians left their remains in alien soil, but to Canada they bequeathed the unperishable glory of noble deeds. Lloyd George, said the speaker, stated "They gathered into their bosoms the Prussian spears and dying ,saved Europe."

Canadian Spirit.

Mr. McClintock pointed out that their service was voluntary. They need not have died for their country. Jesus said: "No man taketh my life from me. I lay it down of my self." So said these Canadians, "No man taketh our lives from us, we lay them down of our selves for the principles

(Continued on Page Two.)

GERMANS FAIL IN THRUST NORTHWEST OF TOUL TOWN

FORMALLY PASS NEW ARMY BILL

Order Cancels Exemptions of All Men 20, 21 and 22 in Class One.

(By Daily News Leased Wire.)

OTTAWA, April 21.—Exemptions of men in Class 1 of the ages of 20, 21 and 22 are canceled. Thus, all unmarried men and widowers who were of these ages when they claimed exemption will be required to join the colors irrespective of any exemption from military service granted or pending.

The calling to the colors of the three years mentioned is expected to yield at least 30,000 men physically fit for combatant service overseas.

Decision to cancel the exemptions was reached at a meeting of the cabinet council on Saturday, when the draft order-in-council authorizing further action under the Military Service act and approved by both houses of parliament on Friday was formally passed.

Details of the procedure to be followed will, it is expected, be announced tomorrow. In all probability, district registrars throughout the Dominion will be instructed to notify all men affected that their exemptions are canceled and that they must report for duty by a specified time. A week or 10 days will, in all likelihood, be allowed each man to arrange his personal affairs. Notices will also be widely published announcing the action of the government.

I. W. W. DOMINATE COAST MEETING OF LABOR MEN

(By Daily News Leased Wire.)

VANCOUVER, April 21.—After having been out of business as an organization for the last six years on account of "free speech" disorders, Industrial Workers of the World have applied for a charter. A meeting ostensibly called to form a lumbermen's union, was completely dominated by the I. W. W. and when all but 19 out of the 183 in attendance had withdrawn the announcement was made that a charter had already been applied for as a local of the I. W. W.

BERLIN HATCHES PLOT TO GET DUTCH IN WAR

LONDON, April 22.—According to the Daily Telegraph's Rotterdam correspondent, a plot is being hatched in Berlin deliberately designed to compel Holland to participate in the war. Holland, he says, may be faced in the course of the next few weeks, perhaps days, with the most serious peril she has encountered since the outbreak of hostilities. The facts, however, have not been made public and cannot be stated, but the correspondent had reason to believe that the German government has already made, or is about to make, demands which, if pressed, would force Te Netherlands to enter the war on one side or the other.

Enemy Loses Many in New Venture

FOE'S INITIAL GAIN SOON LOST

London Reports Discredit Berlin's Claim of One Mile Gain

(By Associated Press.)

The German high command having been unsuccessful in piercing the British front in Flanders and separating the British and French armies, has essayed a stroke against the Americans and the French northwest of Toul—and here also it seemingly has failed utterly to bring its plans to fruition.

Although the Germans attacked in waves with greatly superior numbers of men, the French and Americans have held their positions and inflicted heavy losses on the enemy. What gains were made in the initial onslaught have been entirely retrieved and Sunday night saw the American and French lines restored.

Discredit Berlin Report.

The latest Berlin official report asserts that in the drive 183 American prisoners and 25 machine guns were captured by the Germans, who cut their way for about a mile and a quarter into the American lines at Seichepprey. There has been no confirmation of this statement, or of the added claim that the Americans sustained heavy casualties.

Just what the Germans are planning for the future on the long line northward from La Bassee to Ypres, where everywhere they have met during the past week with a stonewall of resistance, has not yet become apparent. Nowhere have they thrown the gauntlet and offered further battle against the staunch line facing them. There have been, however, on numerous occasions violent bombardments. The only fighting in which the men of either side left their trenches was near Robecq, where Field Marshal Haig's men threw out the enemy from several advanced positions.

German Dead.

The losses the Germans have sustained in the new offensive daily are becoming more apparent. In addition to the reports of the numerous dead which strew the battlefield, advices coming through Holland are to the effect that hospitals, monasteries and convents are filled with wounded and that even private homes are being requisitioned for use as hospitals. Cattle cars, in which hay is placed for

(Continued on Page Three.)

GIVES SUMMARY OF WAR WORK IN REPORT

Official Statement of Operations on Western Front Is Given to Governor-General

(By Daily News Leased Wire.)

OTTAWA, April 21.—The following official report of operations on the western front up to April 19 has been received by his excellency the governor-general, and is issued through the office of the chief press censor:

"In the operations of the week ended April 18, the Lys battle has absorbed almost all the German energies, straining at the same time the British defense to a point whereat only a realization of the stake involved could enable a successful resistance be maintained. The enemy advance has been diverted from the south by the solid wall encountered at Givenchy. And westward, the pressure is being gradually removed to the front and north flank of attack. Armentieres has been evacuated to avoid an encircling movement, whereafter two German armies, north and south thereof, joined hands. The British divisions on the north and south flanks remained firm, but the attack in the centre continued until it crossed the river Lawe, captured Merville, Mervis and Neuve Eglise, after which the advance appeared to be checked.

Triple Objective Attacked.

The struggle then narrowed to one for three points, namely, Bailleul, Nieppe forest and Mont Kemmel, having for its main objective the capture of Hazebrouck. During the week's fluctuating fighting these villages changed hands, but at the end Bailleul fell and the enemy occupied Meteren, Wulverghem, Wytschaete and practically the whole of Messines ridge fell to him. The forward line eastward of Ypres then became untenable and was abandoned without the knowledge of the enemy.

The fighting at every point was of the most desperate kind, but the enemy realized that there was little chance of any further exploitation of his success in any direction but the most north, where, during a weak spot, he concentrated the full force. Nevertheless, the success to him was a small gain of territory at a cost of severe losses inflicted at a critical moment.

The situation, though serious, gives ground for confidence, but the fighting must continue for a lengthy period while the German reinforcements are being exhausted. The enemy reckoned an impetuous rush of highly trained troops to smother the British line and shatter the morale of the whole entente.

Concentrated on British

"He concentrated on the British line alone because the maneuvring space to their rear was so restricted, also because a decision would give him the

(Continued on Page Two.)

FLOOD RUSHES DOWN ON FORT M'MURRAY

Ice Gorge in Christine and Athabaska River Breaks, Causing Big Damage

(By Daily News Leased Wire.)

FORT McMURRAY, Alta., April 21.—Simultaneously both the swift flowing Christine river and the turbulent Athabasca river became gorged with ice, the former some distance west of the Alberta and Great Waterways crossing, the latter at Grand Rapids, 10 miles below House river, where the settlers were forced to flee to the hills for safety. Thursday the jams broke on both rivers and the flood rushed down upon Fort McMurray.

The Christine, just before it reached the Clearwater river, carried away the new 400-foot pile bridge of the A. & G. W., marooning a work train and the regular mixed train, which has returned from the end of steel.

A halfbreed living near the bridge saw it carried away and remained at the spot all day to give warning. He signalled the train with a candle finally and the engineer stopped within measureable distance of where the bridge had been.

The Athabasca ice jam reached Fort McMurray at midnight on Thursday with a deafening thunder of grinding ice cakes and roaring water. Every person in town was awakened by the noise as the mass swept by. Below the town the ice jammed again and the water began to rise rapidly, threatening to overflow the low flats on the river bank. The residents hastily moved with their belongings to higher ground.

At midnight the Clearwater flood arrived, bringing with it the accumulated ice from that river and the Christine. The water immediately rose high over the banks and carried away everything in its path. The Northern Transportation company's steamer Northland, hauled up for the winter, was shoved forward 50 feet and partly off its ways into the bush. About 15 scows were reduced to kindling wood. The steam tug The Only Way was torn loose from its moorings and driven into the fire ranger's boat house, wrecking some more scows. The Hudson's Bay company's gasoline boat Hubaco was shoved 100 feet or more back into the bush but remains on even keel. All the sawlogs boomed along the river were swept away and the Bryan sawmill is under water, only the smokestack showing. The lumber piles, chained together and anchored, are afloat but safe so far. About a mile and a half up the Clearwater, Charles Eymundson, a homesteader, with his wife and family, were caught by the flood and escaped to the roof of their house, where they were obliged to remain for 48 hours.

Take Desperate Chance

Constable McDonald and Gus Col-

(Continued on Page Two.)

Leading Hotels of the West

Where the Traveling Public may obtain superior accommodation.

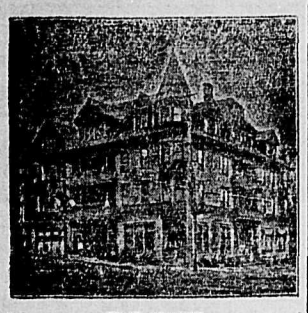

THE HUME.
A la Carte Table d'Hote
GEORGE BENWELL, Prop.
Special Sunday Dinner, $1.00.

HUME—L. L. Phillips, Nelson; G. Y. Spring, T. D. McKee, Vancouver; A. C. O'Neill ,Ymir; A. Koch, Spokane; Sergt.-Major Miller, Corp. G. B Shaw, A. R. McDougall, Balfour; L Dufraur, Washington; A. Moorhead Balfour; R. Leary, Balfour; O. Hawkins, Hall; V. E. Fagan, Vancouver; J. S. Winters, W. J. Stumpt, Toronto; F. T. Orchard, Vancouver; J. Macdougall, Calgary; James Stott, Vancouver; Miss L. Pugh, Balfour; Mr and Mrs. G. S. Gregory, W. N. Smith Vancouver; J. C. Heany, Chicago; T. C. Peck, W. G. Moll, Midway; J. V. Davidson, Toronto; Mr. and Mrs. H Giegerich, Vancouver; Miss L. Giegerich, Cascade; J. Frankfurter, Winnipeg; W. Bonnar, H. S. Arnold Montreal; Mr. and Mrs. R. Lockhart Winnipeg; A. L. Stevens, Vancouver; T. H. Holman, Calgary; Capt. J. C Day, Morrisey; Fred Uttke, Spokane; Dr. Isabel Arthur, Miss Margaret Arthur, F. A. Starkey, Miss F. Starkey, T. R. Nelson, H. D. Young F. J. McCrohan, S. J. Smith, Mr. and Mrs. J. A. Slater, F. J. Boles, city.

Queen's Hotel

European and American Plan.
Steam Heat in Every Room
A. LAPOINTE, Proprietor.

QUEENS—W. Dames, Slocan Park; Mr. and Mrs. Bany, Kochs Siding; L. L. Boomer, Trail; S. J. Evans, Rossland; O. Johnson, New Denver; Mrs. E. Vant, Grand Forks; George Borbick, Grand Forks; Miss Lapointe, city; R. W. Yuill, Lockhart Beach.

Madden House

M. J. MADDEN, Proprietress.
STEAM HEATED.
Corner Baker and Ward Sts., Nelson

Grand Central Hotel

J. A. ERICKSON, Prop.
Opposite Postoffice.
Room and Board, $35 per Month.
European Plan, Rooms 50c up.
Meals, 35c.

GRAND CENTRAL—W. G. Theriault, Hall; P. Karopok, Thrums; F. Oberg, Creston; H. Thompson, J. McKinnon, Spokane; A. Sandstrom, W. Meatz, C. Brown, Cranbrook.

Nelson House

ELI JULIEN, Proprietor.
European Plan.
Cafe Open Day and Night.
35c—Merchants' Lunch, 12 to 2—35c
Phone 278 Rooms, 50c and up

NELSON—Mr. and Mrs. N. L. Kneeland, Ymir; W. Johnson, Harrop; J. Cooper, Vancouver; W. West, Grand Forks; H. Glenn, Halcyon; R L. Douglass, Halifax; L. Boomer, Trail; W. F. Thornton, Grand Forks; A. Shangala, Michel; J. Sirci, Fernie.

Tremont Hotel

Nelson, B. C.
STEAM HEATED
European and American Plan.
Restaurant in Connection. Regular Meals and Short Orders.
A. CAMPBELL, Proprietor.

TREMONT—M. V. Bogart, Rossland; R. Campbell and family, Sandon; M. Macgregor, Trail; Miss C Campbell, Vancouver; J. H. Clarke Ymir; M. Robinson, Creston; J. Henderson, Fernie.

New Grand Hotel

STEAM HEATED.
Hot and Cold Water in Every Room
American and European Plans

NEW GRAND—A. Anderson, city; Miss W. Van Warmer, Spokane; J Schuman, Vancouver; A. Johnson Phoenix; P. Murphy, Rossland; J Sisel, Proctor; W. Torvin, W. H Brown, Swift Current; J. Griverthaute, Vancouver; J. Burrows Columbia Gardens; Mrs. E. Brown, Chicago.

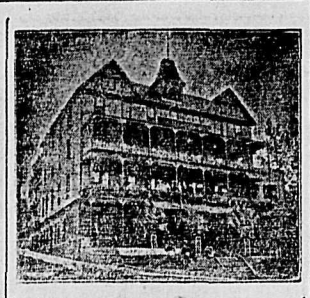

The Strathcona

European and American Plan
Under new management of
H. W. SHORE.
Business Men's Lunch, 12 to 2.50c
Special Rates to Boarders and Families.
Families, Attractive Arrangements for Private Parties.
SPECIAL SUNDAY DINNER

SPEND YOUR HOLIDAYS AT
Halcyon Hot Springs Sanitarium
AND STOCK UP WITH HEALTH

If you suffer from muscular, inflammatory sciatic or any other form of rheumatism, or from metallic poisoning of any sort don't delay. Come at once and get cured. Most complete and best arranged bathing establishment on the continent. All departments under one roof, steam heated and electric lighted.

Rates: $3 per day or $17 per week.
DAVIS & DAVIS, Props.
Halcyon, Arrow Lakes, B. C.

THE STANDARD RESTAURANT
524 Baker Street— two doors west of Stanley.
OPEN DAY AND NIGHT
12 to 2, Special Lunch.....35c
YOUR PATRONAGE SOLICITED

Fruit Ranches

If you wish to sell list with me immediately. I have arranged with a Calgary firm to send their applicants for B. C. property direct to me, and have already a number of enquiries.

C. W. Appleyard

GIVES SUMMARY OF WAR WORK

(Continued from Page One.)

coast. He also expected thereby to affect the French morale, whereto he has been exercising his whole ingenuity of propaganda by calling into question their mutual loyalty. But the allies have decided upon a French commander in whom they have implicit faith and are now willing to face all losses till the time arrives for a counter stroke. Since the enemy selected the British for their attack the British must bear the brunt for the time. Neither the inevitable losses or the yielding of unimportant ground succeeded in shaking all confidence in their troops or leaders. The German methods of trying to rush soldiers into precipitate action and trying to undermine the patience and confidence of the civilian populations are well understood

"During the earlier part of last week the weather conditions on the western front were unfavorable for flying. Our aircraft, however, though compelled to fly as low as 200 feet maintained a continual watch on the enemy's lines and attacked troops and transports with bombs and machine guns whenever possible.

"The statements of prisoners confirm the statements of heavy casualties and confusion among the enemy caused by these tactics at all stages of the battle. The weather improved on April 12 and gave exceptional opportunity to the royal air force, which exceeded all previous records. Over 3000 photographs were taken in spite of the efforts of the enemy aircraft Forty hostile machines were brought down and 20 driven down out of control. From the statements of prisoners and the observation of our pilots, it is manifest that these heavy losses are draining the enemy's aviation resources, with which his reserve parks find it increasingly difficult to cope. On one day, 55½ tons of bombs were dropped on the battlefield.

"The food minister reports that notwithstanding the substantial enforced reduction in the amount of meat consumed, there has been a notable absence of complaint from any quarter. Heavy workers are now receiving supplementary rations of bacon rendered available by considerable imports from America. Bacon not needed for immediate consumption is being stored against the requirements of the summer period Substantial economies are being effected in the consumption of bread which is on a lower level than the same period last year.

"The food survey board have organized a national factory for the utilization of meat residuals hitherto wasted. This factory is now producing daily about a ton of black puddings, which are exempted from coupon restrictions and are in large demand. The national kitchens are

MRS. DOOLEY'S ADVICE TO WORKING GIRLS

Milwaukee, Wis.—"I wish all girls who work and suffer from functional disorders would profit by my advice and take Lydia E. Pinkham's Vegetable Compound. Before I was married, when I came home from work at night, I would be just worn out with pains which dragged me down. I took Lydia E. Pinkham's Vegetable Compound and it made me feel like a new woman. I can work from morning until night and it does not bother me, and I wish all girls who suffer as I did would try Lydia E. Pinkham's Vegetable Compound."—Mrs. H. DOOLEY, 1135 25th Street, Milwaukee, Wis.

Working girls everywhere should profit by Mrs. Dooley's experience, and instead of dragging along from day to day with life a burden, give this famous root and herb remedy, Lydia E. Pinkham's Vegetable Compound a trial. It has overcome just such conditions for thousands of others, and why not for you? For special advice, write Lydia E. Pinkham Medicine Co., Lynn, Mass. The result of their 40 years experience is at your service.

making rapid progress, three fresh ones being opened this week. The board of trade reports that the textile experts shipping committee has set up to ration the available shipping space among the export houses; difficulty having been experienced in providing sufficient tonnage for the export of textiles to distant countries."

FLOOD RUSHES DOWN ON FORT M'MURRAY

(Continued from Page One.)

lins, assistant, by taking desperate chances crossed the ice-packed Clearwater river, dragged a light canoe after them and also long poles with which to bridge the crevices and succeeded in reaching the flood stricken family this morning and removed them to a place of safety.

The settlers suffered severely from exposure and have practically lost all their belongings. One of the lead horses on the stage from the end of steel was drowned in crossing the Hanging Stone river. The ice jam is still holding firm and the river rose slowly all day but tonight is at a standstill.

AMERICAN LINES REMAIN INTACT

WITH THE AMERICAN ARMY IN FRANCE, April 21.—By Associated Press.—After the heavy German attack of yesterday, the American main positions remained intact and the morning, after a brief bombardment, the American troops attacked and drove the enemy out of the old outposts which they have gained, thus breaking down and offensive which it is believed was intended as the beginning of a German plan to separate the Americans and French.

There was a comparative lull today along the sector southwest of Toul.

MINISTER DIES WHILE WHILE IN CHURCH

(By Daily News Leased Wire.)

EXETER, Ont., April 21.—Rev. F. G. Sharpe, pastor of the local Presbyterian church since 1909, died suddenly this morning while preparing to take the sermon. He was born near St. Marys and after attending Orangeville high school, served in the western mission field. He was pastor of Knox church at Alliston prior to coming here.

THOSE REGISTERED AT THE MADDEN HOTEL

T. Melrose, Rossland; G. B. Russell. Grand Forks; G. Trainor, Proctor; J Crosby, Rossland; P. Daly, Ymir; A McDougall, city; B. White, Hillcrest: J. C. Hert, Fernie; W. H. Brown: Angus McDougall, Seattle; R. R Dunn, Minto; D. Doyle, Willow Point.

Heart Beat So Fast

Could Not Sleep.

HAD TO SIT UP IN BED

Heart trouble has of late years become very prevalent. Sometimes a pain catches you in the region of the heart, now and then your heart skips beats, palpitates, throbs or beats with such rapidity and violence you think it will burst. You have weak and dizzy spells, are nervous, irritable and depressed, and if you attempt to walk upstairs or any distance you get all out of breath.

There is no other remedy will do you so much good, restore your heart to a natural condition, build up your strength and give you back vigor and vitality as Milburn's Heart and Nerve Pills.

Mrs. A. Russell, Niagara Falls, Ont., writes: "At nights I could not sleep, and had to sit up in bed, my heart would beat so fast.

"When I went to walk very far I would get all out of breath and would have to sit down and rest before I could go any further. I was advised to get Milburn's Heart and Nerve Pills and before I had used two boxes I could sleep and walk as far as I liked without any trouble.

Milburn's Heart and Nerve Pills are 50c per box at all dealers, or mailed direct on receipt of price by the T. Milburn Co., Limited, Toronto, Ont.

MANY ATTEND YPRES SERVICES

(Continued from Page One.)

we hold dear for the civilization of the world."

In speaking of their endurance he said that they showed an almost superhuman endurance. Some had said that the race had become soft and not able to face great hardship as the martyrs had done and were not able to stand what men had in former wars. These fears had been dispelled and another world now knows that the race is just as robust as ever. Officers and men of a British Columbia battalion were given as an example of the present day manhood who had displayed endurance unsurpassed in the history of warfare.

New to War.

This endurance was all the more remarkable when it was remembered that few of these men had ever seen battle before. Eighty-five per cent were from the peaceful ranks of labor. With these were the tenderly nurtured sons of the rich, when with the soft hands from banks and stores and offices, beardless boys in their teens from high schools and universities. These were the men who had said to the oncoming Hun of barbarism, "So far shall thou come and no further and thence shall thy proud waves be staid."

The speaker next dealt with their courage which had been of the finest kind. The deed of Lieut. Campbell in placing his machine gun on Pte. Vincent's back and shooting 1000 rounds before he fell and that of Major Hall in giving his life to the rescuing of wounded men was told to illustrate the courage of the men.

Sacrifice was the next thought in his discourse. "Greater love hath no man than this that a man lay down his life for his friends." All these fine qualities reveal to us our ease and selfishness and call us to self renunciation and self-dedication in our service to the world.

Two Messages.

The speaker concluded his address by dealing with sacrifices. He said that Christianity had two messages for the bereaved. The first was that no sorrow need be wasted. By the rough road of pain God leads, those who are willing to the promised land of peace and rest and communion. The second was that the hope for union is not destroyed but only obscured. God had given children for ever and ever. He referred to J. A. Shepperson's picture of Flanders portraying a lonely woman standing among the lilies of that desolate land and asks "Where are the dead?" and the answer is, "There are no dead."

Parade to Cemetery.

In connection with the commemoration the boy scouts, cadets and returned soldiers paraded to the cemetery yesterday afternoon where at the special plot set aside for burial of soldiers, a drumhead service was conducted by Rev. Fred H. Graham. The drums covered with the flag were placed on the east side of a hollow square surrounding the burial plot, while on the other three sides were arranged those taking part in the parade. The service throughout was characterized by simplicity and dignity.

The order of the memorial service was as follows: The whole gathering sang "God Save Our Splendid Men." Mr. Graham read a passage from St. Paul's first epistle to the Thessalonians. He gave a short address setting out the purpose of the ceremony. Mr. Graham referred to the fact that the five graves to be decorated were a very few of the hundreds of thousands of such graves in France, Flanders and Belgium, in the motherland and in the British Dominions generally.

The speaker stated that these men had paid the supreme sacrifice, they had died that Canadians might live they had given themselves in the cause of righteousness, justice and freedom and that they were worthy of all possible honor. Their bodies lay in the quiet graves on the Kootenay hillside, but their souls were in the hands of a loving God. Their lives of loyalty and their deaths of self-sacrifice should be a constant inspiration to all to give themselves to a more earnest service to the present needs of country and Empire.

Two verses of "Onward, Christian Soldiers" were sung by the assembled company, after which special prayers were offered by Mr. Graham in memory of those whose graves were being decorated, also on behalf of the soldiers, sailors and airmen of the Empire generally and those from Nelson in particular, and for victory for the allied armies.

Five Crosses

Five crosses, identical with those used in France, were placed on the graves by members of the G. W. V. A The soldiers buried in the plot are: Pte. Barton, Pte. Walros, Pte. Rigby and Pte. James Mann, who were patients at the Balfour sanitarium and Sergt. J. Smith of the garrison at Bonnington.

After the gathering sang "God Be With You Till We Meet Again" and concluding prayers were offered by Rev. F. H. Graham. The service was ended by the singing of the National Anthem and the playing of the Last Post by Bugler Langill.

ALLIED TROOPS PUSH ON IN UKRAINE

(By Daily News Leased Wire.)

LONDON, April 21.—An official report from the eastern theatre says:

"After overcoming the enemy resistance near Pierskop (Perekop) and Kart Kadaka, our troops opened up the way to Crimea."

QUAKE RUINS TWO TOWNS.

(Continued from Page One.)

seconds duration, shook the entire southern portion of California at 3:03 o'clock this afternoon. Dozens of plate glass windows in Los Angeles stores were broken and several women were injured in panics at theatres in Los Angeles. The damage was quite extensive

One fatality was reported, a man being trampled to death in the rush on a municipal pier at Santa Monica, near here.

Chimneys were shaken down in various localities and at San Bernardino, about 75 miles east of here, a brick building was reported to have collapsed.

According to authenticated reports, Hemet and San Jacinto, in Riverside county, were entirely destroyed by the earthquake. There were no telephone or telegraph wires in operation but persons who escaped to nearby points reported serious destruction of property and probably the loss of lives.

Vancouver Records It.

VANCOUVER, B.C., April 21.—According to R. Napier Denison, in charge of Gonzales Heights observatory at Victoria, the record made by the seismograph instrument of the observatory showed that the California quake was both heavy and of long duration. Mr. Denison stated that this afternoon his instrument had recorded what is known as a world-recorded earthquake, a series of earth shocks which are recorded by seismographs all over the world. Some of the waves were of a very pronounced nature and the record had lasted half an hour.

ARMENIANS RECAPTURE TOWN OF VAN, REPORT

(By Daily News Leased Wire.)

LONDON, April 21.—Reuter's Moscow correspondent says the Bolsheviki Armenian information bureau has received a wireless despatch through Taberiz, saying that the Armenians have recaptured the town of Van. in Turkish Armenia, after heavy fighting. The despatch says also that Mussellman attacks on Baku have been repulsed by the Armenians and the populace of the town.

PRESIDENT WILSON BELIEVES IN PLAY

WASHINGTON, April 21—Like every other toiler, President Wilson must have recreation to counterbalance the drab hours of work, and, like every other toiler, the president has recreations, but hardly as much, and hardly under such favorable conditions The familiar saying about all work and no play applies just as much to the executive head of the nation as to the boy in the street.

So the president golfs, motors, walks and goes to the theatre. And occasionally in the summer, when the pavements of the capital's streets fairly sizzle, the White House family drops down the Potomac for a day or so on the president's yacht.

Early in the morning, long before the bustling crowds of government workers swarm up Pennsylvania avenue, a big car glides through the White House gates and purrs swiftly across the city to a neighboring country club, where the president plays golf around an eighteen-hole course. It isn't golf alone; the president likes the fresh air, and is as much of an advocate of the outdoor life as some of his immediate predecessors in the executive mansion. Also, early morning air, he believes, is conducive to real thought. How many weighty questions of state have been decided while the president carefully poised over an eight-foot putt no one knows.

Moreover, Mr. Wilson isn't a fair-weather golf player. Whether Washington is bathed in sunshine or swept with chilly rains, he plays his game. He has been known to tramp enthusiastically over the course with the flakes of a snowstorm swirling about his ears.

The president is tremendously fond of the theatre. To attend twice a week is customary, while to go as often as four times is not remarkable.

The newspaper men in Washington usually scent a "big story" when it is noticed that the president is giving a large proportion of his evenings to the theatre. It is speculative, of course, but generally it is felt that the president is working on some important state matter and goes to the theatre to rest his mind.

Apparently the president doesn't care particularly for dramas, especially of the heavy type. It has been observed that his tastes run chiefly to musical comedy or vaudeville. It is inferred that he cannot find the proper mental relaxation in the situations of the drama. He strictly avoids the "problem" play.

At a vaudeville performance no air of austerity prevails about the presidential box. One or more of the performers usually address a few remarks in the general direction that send the audience into gales of laughter. A broad smile then suffuses the president's face, and if the "crack" has been unusually good, the speaker is rewarded by unmuffled handclapping from the White House box.

At Highwood Stock Farm West Oxford, T. G. Gregg held a sale of 60 pure bred Holsteins and a number of young calves for which $11,133.00 was realized.

USE "CASCARETS" FOR LIVER AND BOWELS WHEN CONSTIPATED

When Bilious, Headachy, Sick or Sour Stomach, Bad Breath, Bad Colds.

Get a 10-cent box.

Take a Cascaret tonight to cleanse your liver, stomach and bowels and you will surely feel great by morning. You men and women who have headache, coated tongue, a bad cold, are bilious, nervous, upset, bothered with a sick, gassy, disordered stomach, or have backache and feel all worn out. Are you keeping your bowels clean with Cascarets—or merely forcing a passage way every few days with salts, cathartic pills or castor oil?

Cascarets immediately cleanse and regulate the stomach, remove the sour, undigested and fermenting food and foul gases; take the excess bile from the liver and carry off the constipated waste matter and poison from the bowels.

Remember, a Cascaret tonight will straighten you out by morning. A 10-cent box from your druggist means healthy bowel action; a clear head and cheerfulness for months. Don't forget the children.

Silk Sweater Coats

NEW STYLES—NEW COLORS

THESE GARMENTS ARE JUST THE THING FOR THE SPRING SEASON—SMART AND DRESSY

Prices, $13.50 and Up

Blouses

NEW MODEL BLOUSES IN FINE VOILE AND SILK

THESE ARE MADE BY THE LEADING BLOUSES MAKERS IN CANADA AND ARE IN A CLASS BY THEMSELVES

Prices, $2.50 and Up

FOR NOTIONS, RIBBONS, GLOVES, UNDERWEAR, NECKWEAR AND ALL DRESS ACCESSORIES GIVE US A CALL

Smillie & Weir

LADIES' WEAR SPECIALISTS

WHITE SHOES ARE VERY POPULAR

This year and we are in a position to offer you a splendid range in this line at moderate prices.

8½-inch high, Goodyear welt, Reignskin, Louis leather heel at $8.50
Same in medium heel at... $8.50
Same in Neolin sole and Rubber heel $6.50
9-inch high, Poplin, Cuban heel, at $5.00
8½-inch high, Poplin, Louis heel, at $3.50
Mary Jane, leather sole, ankle strap and low heel; sizes 2½ to 6, at ..... $1.75 and $2.00
Sames in misses' sizes, 11 to 2, at ..... $1.25 to $1.75
Women's Oxfords at $3.00
Women Pumps at .... $2.75 up
Many other lines to choose from.

Romano
THE SHOEMAN

A Classified Ad will bring results

The Daily News is today carrying more classified advertising than at any previous time in its history

THE REASONS ARE SEVERAL. PEOPLE WANT TO BUY OR SELL OR EXCHANGE MANY THINGS. EMPLOYMENT IS GOOD. MANY CONCERNS WANT HELP. OTHER PEOPLE WANT JOBS. THE DISTRICT IS PROSPEROUS IN SPITE OF THE WAR. THE PEOPLE HAVE MONEY TO SPEND. THEY STATE THEIR WANTS IN THE DAILY NEWS CLASSIFIED COLUMNS BECAUSE THE COST IS LOW AND EXPERIENCE HAS PROVED THAT THE RESULTS ARE SATISFACTORY

If you have anything to sell advertise it in the classified ad. columns of The Daily News.

THERE IS SOMEONE AMONG THE READERS OF THE DAILY NEWS WHO WANTS IT

BROMPTON LEADS ON MONTREAL MARKET

(By Daily News Leased Wire.)

MONTREAL, April 21.—Brompton was the most active issue on the stock exchange yesterday. It sold up to a new high for the year of 49¾ from 49 on Friday. Canadian Car preferred sold fractionally higher at 72½. Iron was 60¼ and Steel of Canada 59½.

One hundred and forty shares of Bank of Montreal stock were thrown on the market in small lots, but the price remained at 210. Twenty-seven shares of Bank of Commerce stock in broken lots were sold for 185.

NAVIGATION IS OPENING UP RAPIDLY, SAYS REPORT

(By Daily News Leased Wire.)

SAULT STE. MARIE, Mich., April 21.—The steamer G. Watson French which made her winter quarters here, left her berth at noon yesterday and locked up the American lock to wait orders.

Advices from Whitefish state that considerable ice was blown back Friday and Saturday. Heavy frost Friday night covered the water with a sheet of ice but Saturday's sun has broken this up in the lower river. Vessels will have no difficulty reaching the Soo. Little trouble if any, is anticipated through to Lake Superior despite the adverse reports from Whitefish.

The B.C. Assay and Chemical Supply Company, Ltd.

Laboratory Supplies for Assayers, Chemists, Schools and Colleges
Scientific Glassware and Porcelain ware, Chemically Pure Acids and Chemicals.

567 Hornby St., Vancouver, B. C

MINING TRUTH

The only publication of its kind in the world and the only exclusively mining periodical in the Interior Northwest fields

Edited by Sidney Norman, an old-timer in the Kootenays and a firm believer in the future of British Columbia's mines.

Published twice a month. Subscription price, $3 per annum.

MINING TRUTH
SPOKANE, WASH.

Mining and Markets

STOCKS REVIVE ON WAR'S LULL

High Quotations for Week Are Reported in Some Cases—Rails Are Backward.

(By Daily News Leased Wire.)

NEW YORK, April 21.—The lull in the war situation was favorably construed by market traders yesterday, stocks as a whole rallying from Friday's late reversal, while others attained highest quotations of the week.

Pools were active in numerous specialties, including the automobile accessories at gains of 2 to 3 points. Their operations also extended to sugars and tobaccos at net advances of 1 to 2½ points.

Standard industrials and equipments were hesitant at first, but moved forward briskly in the last half hour under leadership of United States Steel which made a net gain of 1⅝ to 96.

Rails constituted the only backward feature, trading in that quarter being negligible and mostly at minor advances. The market closed with a general rally in progress. Sales totaled 300 000 shares.

The noteworthy feature of the bank statement was a decrease of practically $25,000,000 in actual excess reserves, reducing total reserves to less than $42,000,000.

Bonds were firm, all the Liberty issues responding to a broader demand. Paris 6s were an exception, reacting 1 per cent. Sales, par value, $2,650,000. United States old issues were unchanged during the week.

BUTTER PRICE FINALLY WEAKENS AT MONTREAL

(By Daily News Leased Wire.)

MONTREAL, April 21.—Saturday's market for eggs was steady; butter was weaker; cheese unchanged.

Cheese: Finest westerns, 21¾; finest easterns, 21¼.

Butter: Choicest creamery, 51 to ½; seconds, 50 to ½.

Eggs: Fresh, 40 to 41; selected, 34 to 36; No. 1 stock, 28 to 31; No. 2 stock, 26 to 28.

Fire and Accident Insurance

STOCKS RENTALS
D. ST DENIS,
Phone 39. 509 Ward St., Nelson, B. C.

Anchor-Donaldson Line

Popular Service
CANADA TO GLASGOW

For full information apply to agents or company's office, 622 Hastings Street West, Vancouver.

FIND NEW VEIN IN CALIFORNIA

Ore Shoot Four Feet Wide Has Been Struck in No. 3 Tunnel.

According to J. R. Cassin, manager of the California mine, an ore shoot four feet wide has been struck in No 3 tunnel on that property. The California mine is owned by Mr. Cassin and associates, most of whom reside near Spokane.

Mr. Cassin stated that the body has a maximum width of four feet and has been followed for 80 feet by a drift. Samples show that the ore values at $19.71 in gold and silver, mostly gold, and it is regarded as a good milling grade.

On the second level, 200 feet above the maximum width of the shoot is 3½ feet, the body waving in and out ac on te No. 3 level. The depth attained on the new strike is 500 feet.

Mr. Cassin has intimated that a connection between Nos. 3 and 2 levels would be started soon and that drifting on the vein would be started at the same time. The raise is to be used as a permanent outlet for ore from the upper workings.

Operations on the California were started 16 months ag and have proceeded without interruption. The mine has given returns to the lessees which so far have proven very satisfactory.

SPOKANE MART IS UNSETTLED

Standard Goes up Again to 38—Utica Loses ½ Point—Others Stay Firm.

At the Spokane market on Saturday Standard gained 3 points to 38 and Utica lost ½ on the close at 8½. Other stocks remained firm.

Spokane Stock Quotations.
(Reported by D. St. Denis.)

	Bid	Asked
McGillivray	$ .19	$ ...
International	.14¾	.16
Cork-Province	.02	.02⅛
Rambler	.06¾	.08
Standard	.38	.50
Slocan Star	.01¼	.01¾
Utica	.08½	.10

New York Exchange.

	Bid	Asked
Canada Copper	$1.81¼	$1.87½
Ral Hercules	4.00	4.12½
Standard	.37½	.43¾
Utica	.09	.11

New York Curb Closing.

	High	Low	Close
C. P. R.	139¼	138⅞	139¼
Chino	41⅞	41½	41⅞
Granby	—	—	77
Inspiration	49¾	48¾	49¾
Miami	28½	28¼	28¼
U. S. Steel	96	94⅝	96

Sales: C. P. R., 700; Chino, 800; Inspiration, 5900; Miami 200; U. S. Steel, 52,000; total sales, 292,600.

STOCKS FIRM AND ACTIVE TORONTO MARKET REPORTS

(By Daily News Leased Wire.)

TORONTO, April 21.—The course of stocks on the Toronto stock market at the Saturday morning session showed no departure from the trend of previous days, the general tone being firm to strong with a fair measure of activity judged by standards of preceding weeks. Steel of Canada, which had been in better demand since the annual meeting, sold up to 59½, a gain of ¼, while the preferred at 90¾ was ¾ higher. Maple Leaf was strong at 97 and Dominion Canners moved up to 25, equal to the high point of last year.

The war loans were slightly firmer but inactive. The day's transactions: shares, 437; war loans, $6500.

CHICAGO LIVESTOCK MART.

(By Daily News Leased Wire.)

CHICAGO, Ill., April 20.—Cattle: Receipts, 2000; steady. Beeves, 11 to 17.35; stockers and feeders, 8.50 to 12.75; cows and heifers, 7.40 to 13.85; calves, 9 to 14.75.

Hogs: Receipts, 14,000; weak Light, 17.20 to 17.85; mixed, 17 to 17.75; heavy, 16.25 to 17.40; rough, 16.25 to 1665; pigs, 13.25 to 17.25; bulk of sales, 17.25 to 17.70.

Sheep: Receipts, 5000; steady. Native lambs, 16.50 to 21.70.

CORN PRICES ADVANCE.

(By Daily News Leased Wire.)

CHICAGO, Ill., April 21.—Adverse weather conditions likely to delay planting and to diminish receipts had a good deal to do with advancing corn prices yesterday. Prices closed nervous at ⅛ to 1⅜ cents net higher, with May at $1.27⅛ and July at $1.45⅛ to $1.45⅝.

AN IRISH LULLABY.

Lay your dear head on my heart, mavourneen,
When grey shadows weep
Over the bogland, over the meadows,
And sweetly sleep.

Lay your dear head on my heart, machushla,
Knowing not fear,
God's angels bright, with their wings enfold you,
Whom He holds dear.

R. G. LAMMERS PURCHASES SLOCAN STAR MINING PROPERTY FOR $122,000

PORTAL OF TUNNEL AT SLOCAN STAR MINE WHICH HAS BEEN PURCHASED BY R. G. LAMMERS. DEAL INVOLVES ABOUT $122,000.

R. G. Lammers, a well known British Columbia capitalist, has purchased the Slocan Star mine at Silverton. The sale, which is confirmed in the supreme court, was for $24 000, the purchaser agreeing to assume a debenture indebtedness of $98,000.

The Slocan Star, which is a silver-lead property had been operated for over 20 years. Six years ago the mine was operating on a large scale and the current earnings allowed much improvement to the property. Up to date machinery was installed including a concentrator and still the property paid large dividends. The reason given for the failure was that the management did not provide sufficient reserve and last year when the chutes failed there was not enough to open up new bodies which are known to exist Upon the shareholders refusing to be assessed further there was nothing left to do but to wind up the business.

Those acquainted with the property state that the purchaser has acquired a bargain.

GERMANS FAIL IN THRUST

(Continued from Page One.)

bedding, are being used to transport maimed men from the battlefront.

Recover Lost Ground.

(By Daily News Leased Wire.)

PARIS, April 21.—Fighting between Franco-American troops and German forces in the vicinity of Seicheprey, northwest of Toul, where the Germans yesterday launched a strong attack against the French and American positions, continued throughout the night. The war office statement issued this afternoon says the French recovered nearly all the ground overrun by the Germans and American troops fighting in this sector, the announcement adds, repulsed the Teutonic assaults on their lines. The text of the statement reads:

"Artillery activity continued on the left bank of the Avre river and also between Mont Didier and Noyon. A German raid north of Reims was repulsed.

'The struggle continued throughout the night in the region of Seicheprey French troops regained nearly all the territory which had been lost to the Germans.

"American troops fighting in this region also repulsed a determined attack in the same sector.

"Several raids were made by French troops on the German positions in Lorraine and in the Vosges."

Confirm Counter-Attack.

PARIS, April 21.—The French lines north of Seicheprey, where the Germans inaugurated a heavy attack against the French and Americans yesterday, have been completely reestablished, according to the war office announcement tonight. The text of the statement reads:

"There was no infantry action, but both artilleries were active at various points on the Somme, the Avre and the Oise, as well as on the right bank of the Meuse.

"North of Seicheprey our line has been entirely reestablished."

Retake Robecq Losses.

LONDON, April 21.—The British troops near Robecq, northwest of Bethune, today drove out the Germans from some of their advanced positions, according to Field Marshal Haig's statement issued by the war office. Aside from artillery engagements, there was little other activity along the front Sunday. The text of the statement follows:

"There was local fighting to our advantage this morning in the neighborhood of Robecq, where the enemy's troops were successfully ejected from some of their advanced positions. The hostile artillery has shown considerable activity in this area.

Apart from artillery activity by both sides on different sectors, the day has been comparatively quiet on the other parts of the British front."

LONDON, April 21.—German troops last night made an attempt to push their way through the British lines northeast of Ypres, on the northern battlefront. The advancing troops were stopped by the British artillery fire, says today's war office statements. On the remainder of the British front there were minor operations. The text of the announcement follows:

"A hostile attack during the night on one of our posts south of the Scarpe river was repulsed after some fighting.

"An attempt by the enemy to advance northeast of Ypres was stopped by our artillery.

"We carried out a successful local operation last night in the neighborhood of Robecq, in which a number of the enemy were killed and a few prisoners and several machine guns were captured.

"Hostile artillery was active yesterday afternoon and last night in the neighborhood of La Bassee canal."

BERLIN, April 21—Via London—The capture of 183 American prisoners and 25 machine guns by the Germans is claimed in the official report from headquarters today. The German storm troops, it is also declared, advanced to a depth of two kilometres (about a mile and a quarter) into the American lines at Seicheprey. The Americans, the statement adds, sustained heavy losses. The text of the statement reads:

"On the battlefronts reciprocal reconnaissances led to violent infantry engagements. Near La Basese, Lens and Albert, there was a lively firing duel, also between the Avre and Oise.

"Lower Saxony battalions attacked the Americans in their positions near Seicheprey. They stormed the place and pressed forward as far as two kilometres into the enemy lines. Minor enemy counter-attacks were repulsed and strong attempts to attack were held down and frustrated.

'In the night our storming troops, after the destruction of enemy works, returned to their lines of departure. The losses of the Americans were extarordinarily heavy. One hundred and eighty-three Americans, including five officers, were taken prisoner and 25 machine guns were captured

"North of Moreville, east of Pont-a-Mosen, Toul sector, we took prisoners as a result of a forefield engagement with the French."

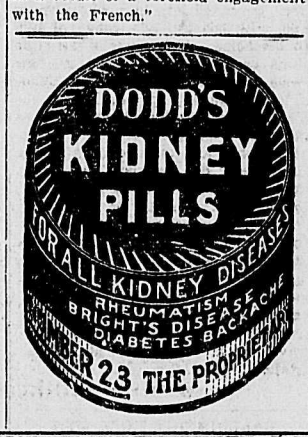

Automobile Owners Attention!

We write a most complete policy covering against fire resulting from any reason, such as explosion, leak in gas line, tank, overheated engine, or while in any building. Policy also covers burglary, theft or pilfrage.

Besides fire we can insure against the following:

COLLISION.
The company will reimburse you or repair damages due to collision with any object.

PROPERTY DAMAGE
Will cover your liability for damage your car does to property of other people by collision.

LIABILITY INSURANCE
Covers and assumes your liability and protects you against lawsuits arising from injury to any person, due to the driving of your car by yourself or others using your car.

GET OUR RATES.

McQuarrie & Robertson

Furnished House

For rent on May 1; 3 bedrooms; 2 summer sleeping porches; four rooms and kitchen downstairs; large garden; bearing fruit trees; chicken house and run. Inquire 514 Hall Street.

NOTICE To Fruit Growers

The Kootenay Columbia Preserving Works, of Brilliant, B. C., having received a very large contract for Jams and Jellies is prepared to buy all the berries that are grown locally at good prices. Please communicate with secretary for quotations.

Classified Ads. bring results.

THE NELSON IRON WORKS, Ltd.

PARTIAL LIST OF SECOND-HAND MACHINERY FOR SALE

1 14 x 16 Phoenix Horizontal Engine.
1 30 x 7 Vertical Boiler.
1 36 x 8 Vertical Boiler.
1 60 x 16 Horizontal Ret. Tub Boiler.
1 10 x 10 x 10 Steam Driven Compressor.
1 12 x 12 Belt Driven Compressor
1 12 x 18 Steam Driven Compressor
1 16 x 18 Steam Driven Compressor, Sectional.
1 No. 1 Cameron Boiler Feed Pump
1 No. 5 Cameron Sinker, Piston Type
1 5 x 5 Hoist, Steam.
1 6 x 8 Hoist, Steam.
1 2-h.p. D. C. Motor, 220 volts.
1 3-h.p A. C. Motor, 220 volts.
1 5-h.p. A. C. Motor, 220 volts.
1 5-k.w. D. C. Generator.
1 17½-k.w. D. C Generator.
1 10-k.w D. C. Generator.
1½ tons 12-lb. Mining Rails.
1000 feet 10-inch Hydraulic Pipe Riveted.
2400 feet 4-inch Casing Pipe.
1 12-inch Pelton Motor.
1 24-inch Pelton Motor.
1 36-inch Pelton Wheel

INSTEAD OF MEAT, USE MILK, EGGS AND CEREALS
—ISSUED BY THE CANADA FOOD BOARD—

The Consolidated Mining & Smelting Co. of Canada, Limited

Offices, Smelting and Refining Department
TRAIL, BRITISH COLUMBIA

SMELTERS AND REFINERS
Purchasers of Gold, Silver, Copper, Lead and Zinc Ores
TADANAC BRAND PIG LEAD BLUESTONE AND SPELTER

CANADIAN PACIFIC RAILWAY

Coast-Kootenay Service

Present Schedule

Kettle Valley Route
Leave Nelson .....7:15 a.m.
Monday, Wednesday, Friday.
Arrive Vancouver.....10:05 p.m.
Tuesday, Thursday, Saturday.

Arrow Lakes Route
Leave Nelson .....8:30 p.m.
Tuesday, Thursday, Saturday.
Arrive Vancouver .....9:45 a.m.
Thursday, Saturday, Monday.

THROUGH STANDARD ELECTRIC LIGHTED SLEEPER BETWEEN NELSON AND VANCOUVER VIA KETTLE VALLEY ROUTE

BERTH RESERVATIONS FROM ANY AGENT OR WRITE
J. S. CARTER, District Passenger Agent, Nelson, B.C.

EAT WISELY—WITHOUT WASTE
WASTING FOOD PROLONGS THE WAR

"The food crisis is grave and urgent beyond the possibility of exaggeration."—*Sir Robert Borden*

Help To Feed Yourself

Are you only a "destroyer of rations" when you might be a food producer?

Every pound of food that can be grown in Canada and made available for export, will be desperately needed by those who are bearing the brunt of the fighting and the suffering.

The amount of food produced this year will be absolutely limited by the extent to which people in cities and towns become food producers—there is no other labor reserve.

WHERE DO YOU BELONG?

On the Farm?

Thousands of men are urgently needed on farms in this province to make possible increased production of food. Those who could go and yet hold back, should not forget that, unless production is greatly increased, hundreds of thousands of people will die of starvation.

In the War Garden?

By growing vegetables in home gardens or on vacant lots, and thus helping to feed themselves, city and town people can leave the farmers free to grow more food for export. All that is produced in this way is gain and a net addition to the national food supply.

War Garden service is not sufficient for the man whose rightful place is on the farm. But the War Garden does offer an opportunity for tens of thousands of people, whose circumstances oblige them to remain in the city, to have at least a small part as food producers. Interest the boys and girls in the War Garden, for they too can help to grow food.

If there is a garden or vacant lot movement in your community associate yourself with it. If no organization exists, do what you can to interest your neighbours in the War Garden campaign.

CANADA FOOD BOARD

Write to your Provincial Department of Agriculture for additional information.

CANADA FOOD BOARD

Henry W. Peterson
Chairman.

(In co-operation with the Provincial Departments of Agriculture)

23

THE DAILY NEWS

Published every morning except Sunday by The News Publishing Company, Limited, Nelson, B. C., Canada.

Business letters should be addressed and checks and money orders made payable to The News Publishing Company, Limited, and in no case to individual members of the staff.

Advertising rate cards and sworn detailed statement of circulation mailed on request or may be seen at the office of any advertising agency recognized by the Canadian Press Association.

Subscription Rates—By mail 50 cents per month; $2.50 for six months; $5.00 per year. Delivered 40 cents per month; $3.00 for six months; $6.00 per year, payable in advance

MONDAY, APRIL 22, 1918.

STILL HOLDING FIRM.

News from the western front continues to be favorable. The second offensive of the Germans has been brought definitely to a standstill, after having accomplished little except the slaughter of great masses of German troops.

The German general staff is now in all probability engaged in gathering strength for a fresh assault. Just what part of the entente line must face it remains to be seen, but it is likely that the troops which bar the road to Calais will again be called upon to save the situation.

The Canadian troops are in a position which is itself of exceptional strength, and the enemy in his recent assaults has been endeavoring to get around it. The Germans have made some little progress to the right and left of the Canadian position, but there is no indication that their advance has created a dangerous situation for Gen. Currie's army.

THE ANNIVERSARY OF YPRES

This is the third anniversary of the most memorable day in the annals of Canada. Three years ago today the Canadians were engaged in the second battle of Ypres.

Their right flank was left exposed by the retirement of French African troops, who were driven out by gas, then used by the Germans for the first time, the Canadian troops won victory under as trying conditions as human flesh and blood has ever been called upon to face.

In some cases Canadian units were completely surrounded. Germans were in front of them, behind them, on both flanks, but still they fought on and they fought through to victory, finally forcing the enemy to cease his attacks.

They held the road to Calais and saved the British Empire. That is the accomplishment of Canada's army which the Canadian people are remembering with pride today.

BRITISH AND FRENCH GIVING AID TO RUSSIANS.

It comes as somewhat of a surprise to learn that British and French troops are cooperating with Russian soldiers on the Arctic shore in giving protection against Finnish White Guards to the Mourmansk railroad.

The line in question is apparently one by means of which supplies are being secured by Russia from overseas and the fact that the allies are aiding the Russian people by protecting it should prove a lesson to the Russians It is against Germany and its allies that Russia has to be protected. It is only from the entente that Russia can secure aid.

AMERICANS IN AN IMPORTANT ENGAGEMENT.

Apparently the battle at Seicheprey is the most important affair in which the American troops in France have yet been engaged.

Berlin claims the capture of 183 prisoners and 25 machine guns and to have penetrated the American line to a depth of 1¼ mile. Last night's French report states that the area taken by the enemy was almost immediately recaptured, so that the venture has been of only temporary advantage to the Germans.

Plant a garden.

Get your fishing tackle ready. Every fish which is consumed during the coming season will help win the war by cutting down consumption of meat.

WHAT THE PRESS IS SAYING

Napoleon and the British.

Napoleon Boneparte once said that the British seldom won a battle except the last one. That thought should steady despondent minds today.—New York World.

The Option.

Long hair of the Buffalo Bill variety may become popular again west of the Rockies. The barbers of Vancouver propose to charge 50 cents for a hair cut hereafter and apparently no rebate when the thatch is thin.—Toronto Globe.

You may force us back a little;
You may cause our line to bend;
But remember, Kaiser Wilhelm,
We will get you in the end.
—Spokesman-Review, Spokane.

COLD STORAGE

Tommy—'Ow far is it to the camp?

Native—About five miles as the crow flies.

Tommy—Well, 'ow far more is it if the crow has to walk and carry a rifle and kit bag?

Daughter—I'll put on my raincoat and run over to the postoffice to see whether there is any mail for us.

Mother—Do not go, daughter. It rains so hard that it would really be a crime to chase a dog out of the house. Let father go.

Bishop Paul Jones of Utah was asked by a committee the other day to support a rather extreme Sunday ordinance.

"Gentlemen," the bishop said, "the wife of one of my ministers saw her little boy last Sunday morning chasing the hens all over the farmyard with a club.

"'I'll learn you,' he was shouting, 'I'll learn you to lay eggs on the Sabbath.'"

"What do you think of my poem on spring?" asked the poet.

"To be frank, I don't think it does spring justice," replied the editor.

A WHEELBARROW ANECDOTE

An amusing anecdote illustrative of the present composite situation in Russia is told by Professor George C. Whipple of Harvard, who was a member of a United States mission to that country. The story runs like this: The manager of a large industrial plant was suddenly surrounded in his office by a crowd of the employees, who informed him that, since the people were now the rulers, he was no longer wanted; they were going to run the plant. He informed them that he was there to do the managing and that he was going to do it. Upon this two stalwarts hustled him to the door, deposited him in a wheelbarrow and, with boastful ado, conveyed him to his home. A few weeks later the same crowd obtruded itself into his home and announced that an automobile was waiting to take him to the plant. It was explained that the people were making a miserable failure at the shop and that he must return. He refused on the spot, but finally agreed to go, on condition that his former status should be completely restored. The men spontaneously consented and started to escort him to the waiting car. "No, sir," said the manager, "you take away the automobile, and bring here that wheelbarrow and the same two men who trundled it before." And thus did he travel back to resume his former estate.

CALLING OUT MORE MEN

The Union government is taking proper steps to cope with the grave crisis in which Canada, with the rest of the British Commonwealth, now finds herself. To provide ample reinforcements for the Canadian divisions overseas young men between 20 and 23 inclusive will be immediately called to the colors and practically no exemptions will be granted them.

This prompt action could not have been taken if the Military Service act had not been in force. As we know the demand for men on the western front was never greater. Canada at the moment is sending with all haste her men, trained or untrained, to England; the United States is dispatching her troops as rapidly as possible to France. Britain is calling out her men of 45.

If this Dominion had now to depend on voluntary recruiting in what plight would she be? Happily the Union government finds itself able to deal with a grave emergency in a way worthy of Canada.—Vancouver World.

ENEMY LOSES MANY ALONG STRUMA RIVER

(By Daily News Leased Wire.)

PARIS, April 21.—An official report from the eastern theatre yesterday says:

"On the left bank of the Struma the enemy violently bombarded villages which the British and Greek troops occupied. The artillery actions in the Dorain sector and on the Vardar were continued. Near Borskoe, several Serbian detachments, in driving back enemy advanced posts, caused a movement of Bulgarian reinforcements, which, caught under the fire of our artillery, suffered appreciable losses."

ALLIES HELP TO PROTECT MOURMANSK COAST

(By Daily News Leased Wire.)

MOSCOW, April 14—Delayed.—By Associated Press.—British and French troops have been landed at Mourmansk, on the northern coast of the Kola peninsula in the Arctic ocean, to reinforce a British marine detachments which was sent ashore several weeks ago. The entente allied troops are cooperating with the Bolsheviki forces in protecting the Mourmansk coast and railway against the attacks being made by the Finnish White Guards.

ALLIED SOLDIERS WIN IN MOERI ENGAGEMENT

(By Daily News Leased Wire.)

ROME, April 21.—The war office announcement from general headquarters today says:

"West of Moeri our storming parties attacked hostile outposts in the Sane area and after a violent fight destroyed two of them, while the occupants of a third were put to flight.

'In the Asiago basin our artillery carried out a repeated concentration against enemy positions."

SOLDIER ASKS FOR A LETTER

A Sammy "Over There" Wants to Hear from Some one in Nelson District.

In a lecture Ada Ward once remarked that she had got used to the dead, the dying and all the horrors of war in France, but she had never got used to the look of disappointment in the soldier's face when he received no mail. This is evidently the feeling which prompted. J. A. Royde, No. 528426, H company, 8th reserve battalion, East Sandling, Kent, to write to The Daily News asking if there is someone in the Nelson district who would write to him. His letter follows:

"It may seem strange that I should write to your paper, as I have never been in Nelson, but several of my chums in France are natives of that vicinity and I have heard so much of it that it has created in me a desire to visit there on my return to Canada. I was wounded slightly in the Cambrai affair last October and am now in convalescent training at my reserve, preparatory to returning to France. I am, or was before joining the Canadian forces, an American citizen given to roaming in the guise of a traveling salesman. Although my circle of acquaintances was very wide, my friends were rather few and far between and I have always felt a strong lack of correspondence. In this connection I would like to get acquainted with some of your readers through the mails and if you could give me space enough to publish this letter, I should feel everlastingly obliged to you.

A. O. F. AUXILIARY SALE GETS $53 FOR RED CROSS

Mrs. J. Joy, convener of the committee in charge of the sale of work held by the Ancient Order of Foresters in the Knights of Pythias hall last Wednesday, states that the proceeds, amounting to $53.50, will be handed over to the Red Cross.

The towels raffled were won by Mrs. Robert Thompson and the table cover by Mrs. James Joy. The tables were in charge of the following: Women's tea table, Mrs. J. Brown and Mrs H. Brindle; bake table, Mrs. and Miss Tate; apron table, Mrs. E Johnson and Mrs. Hesell; fancy work table, Mrs. A. Cuthbert and Mrs H. Wilson. Miss Miles Miss Jerome, Miss Addis, Miss Sutcliffe, Miss Smith and Miss McInnis served tea.

Cards were played in the evening and Mrs. Frank Stizer and D. Frost won first places, with Miss May Peake and J. A. Brassfield, second.

Winnipeg brickmakers had their wages increased to 80 cents an hour, with 44 hours a week.

Four highwaymen robbed a N. Y. C. train of $5000 worth of goods, afterwards found in a field.

GUARANTEED TO CONTAIN NO IMPURITIES

A little of Sunlight goes a long way; every particle is pure; there is nothing to harm the clothes or impede the rapid progress of the wash. Every cake of Sunlight Soap carries a $5,000 guarantee of purity. 141

Sunlight Soap

JOHN M'DONALD IS LAID TO REST

Well Known Okanagan Old Time Resident Is Buried in Vernon Cemetery.

Another old timer of the Okanagan passed away Tuesday morning when John Macdonald of Lumby succumbed to an attack of pneumonia at the Vernon Jubilee hospital. Mr. Macdonald had been a resident of this district for about 27 years and had a large circle of friends and acquaintances.

The Vernon News sys of the death of John Macdonald: He was a most likeable man whose cheery and genial disposition made him a general favorite, and he will be missed and mourned by friends in all parts of the Okanagan.

Mr. Macdonald was a native of Huron county, Ontario, and after a course in a business college at Port Hope he came west in 1890 to take a position as accountant with P. Burns & Co. at Revelstoke. A year or two later he came to the Okanagan and for several years was in the employ of C. O'Keefe and the B. X. ranch. He afterwards followed prospecting and mining for a number of years in the Kootenay and Alberta districts, finally returning to make his home at Lumby where he had resided for several years previous to his death. He was about 46 years of age. He passed quietly away at 2:30 o'clock on Tuesday morning. Present at his bedside were two brothers, M. A. Macdonald, M. P. P., of Vancouver, and A. B. Macdonald of Cranbrook, His sister, Mrs. F. R. McCharles of Nelson was also in attendance. His mother and another sister are residents of Toronto.

The funeral, which was largely attended, took place Thursday afternoon from the Presbyterian church. It was under the auspices of the Knights of Pythias of which order Mr. Macdonald was a member, the services being conducted by the Rev. C. O. Main. The pall bearers were Messrs. W. Knowles, A. McAuley, W. Jackson, C. D. Simms, G. Morkill and J. W. Hayward.

The Brantford Merchants' club decided to continue the half holiday in July and August.

KERR MAKES NEW ROAD WITH AUTO

D. L. Kerr yesterday made a trip by automobile up the Cotto wood creek road as far as S. P. Pond's ranch, a distance of two miles. Mr. Pond states that this is the first time any one has made the trip by auto. The road lies along the proposed site for the Ymir road and Mr. Kerr thinks that with a little repair it would be quite passable.

Trail Auto Bus

Commencing Monday Morning, April 1, Auto Bus will meet Great Northern trains to and from

TRAIL
TO COLUMBIA GARDENS

leaving Arlington Hotel 8:30 a.m. and 1:30 p.m., and returning arrive at Trail 10:15 a.m. and 3:15 p.m. This service will be maintained continuously.

PIANO MOVING

is a part of our transfer business to which we devote especial attention. We give our personal supervision to every order for piano removal and employ only the most experienced men in this line to do the work. If you wish your pianos transferred to some other location better have us do the work. That will insure the most expert and careful service.

WEST TRANSFER CO.
PHONE 33.

An English Poet on Canada and War

R. E. VERNEDE AT FRENCH RIVER, ONT.

SIX years ago an English writer, R. E. Vernède by name, spent a summer in Canada and wrote under the title of "The Fair Dominion" one of the happiest description of this country, from the Old Country point of view, that has yet seen the light. Vernède had married a Canadian girl and had a sympathy for things Canadian, which led him to appreciate rather than criticize the New World which he found stretching between Atlantic and Pacific. Although by no means of fighting temperament, he enlisted in the Public School Battalion of the Royal Fusiliers on the outbreak of the war, gaining a commission in the Rifle Brigade early in 1915. A number of poems from his pen attracted much attention in the columns of the "London Times" and other publications—one of which, entitled "To Canada," was widely quoted on this side.

"Canada, Canada, is not thy face most fair?
Is there a land men know fairer than thee?
Where is heaven half so vast? Where blows a lovelier air?
What are thy sons doing here o'er the sea?

So runs the first of six beautiful verses. Wounded in 1916 he went back to the trenches only to fall mortally wounded in an attack on Havrincourt Wood in April, 1917. Like Rupert Brooke and Alan Seeger, and the young Canadian poet, Bernard Freeman Trotter, R. E. Vernède reached his highest powers of expression under the intense emotion of "The Great Adventure," and his verses were eagerly read by lovers of fine poetry. Edmund Gosse, the great English critic, volunteered to edit a collection of these "War Poems," a Canadian edition of which has been issued in Toronto. They contain some truly inspired lines, notably the opening dedication to his wife:—

"What shall I bring to you, wife of mine,
When I come back from the war?
A ribbon your dear brown hair to twine?
A shawl from a Berlin store?
Say shall I choose you some Prussian back
When the Uhlans we o'erwhelm?
Shall I bring you a Potsdam goblet back
And the crest from a Prince's helm?

Little you'd care what I laid at your feet,
Ribbon or crest or shawl—
What if I bring you nothing, sweet,
Nor maybe come home at all?
Ah, but you'll know, Brave Heart, you'll know
Two things I'll have kept to send;
Mine honour for which you bade me go
And my love—my love to the end.

John Burns & Sons General Contractors and Builders

SASH AND DOOR FACTORY, NELSON PLANING MILLS
VERNON STREET, NELSON, B.C.
Every Description of Building Material Kept in Stock.
Estimates Given on Stone, Brick, Concrete and Frame Buildings.
MAIL ORDERS PROMPTLY ATTENDED TO.
P.O. BOX 184 PHONE 178

The bill changing the name of the Canadian Society of Engineers to "The Engineering Institutes of Canada" was adopted.

"LET'S SEND TO BIRKS'!"

A remark like this is based on the wisdom of experience, or on the knowledge of other people's satisfaction in their purchases from Canada's National Jewellers.

Every one of our mail patrons is looked after personally, without regard to the importance of the order.

Birks

Canada's National Jewelers
Vancouver, B. C.

Agents Wanted

ATTENTION, AUTOMOBILISTS!

Good men wanted to handle the best proposition since the Klondike rush. Sells on sight to Automobile Users, Garage men, etc.

A preservative for Tires. No more punctures, no more blowouts with UZIT Tire Preserving Compound.

Users report 25,000 miles per tire with it.

INVESTIGATE TODAY—DO IT NOW!

SEND FIFTY CENTS FOR A DOLLAR SAMPLE.

BLAIS & CAMERON,
P. O. Box 101, Quebec City, Canada.

Silverton New Hospital

To all members of organized labor in and around Silverton, Silverton Hospital is now open under the management of Dr. W. F. Feare, working in conjunction with Drs. Rose and Hartin of Nelson.

SILVERTON MINERS' UNION.

The PYREX Pie Plate

Bakes so uniformly and quickly that pies actually taste better and do not burn easily.

There is something entirely different about a PYREX Pie—a wholesomeness—a want-some-more.

PYREX your kitchen—it will save you dishes, shelf-room, drudgery. Guaranteed not to break in actual oven use.

Start today—buy a PYREX Pie plate

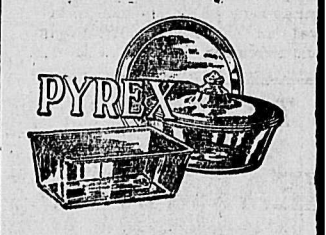

SEE OUR WINDOW.

Nelson Hardware Co.

"Cook Food Well. It Goes Farther."

FURS

Guaranteed high class furs, nice selection kept in stock or made to order from selected skins. Customers' furs made up, remodelled and repaired. Skins dressed and mounted at moderate prices. Best price paid for raw skins

G. GLASER, Manufacturing Furrier
516 Ward St. Nelson, B. C. Phone 166

CHANGE OF ADDRESS.

Subscribers notifying the circulation department of The Daily News of change of address, must give old as well as new address to ensure prompt attention. (5314)

Notice to Hotel, Restaurant and Boarding House Keepers

UNDER AN ORDER IN COUNCIL PASSED AT OTTAWA IT IS PROVIDED THAT ON AND AFTER APRIL 7, 1918, PRINTED CARDS MUST BE PROMINENTLY DISPLAYED IN ALL EATING HOUSES, BEARING THE FOLLOWING NOTICE:

"All persons in ordering their food ought to consider the needs of Great Britain and the allies for wheat, beef, bacon and foods and that the Canada food board desires the public to do everything in their power to make these commodities available for export by eating as little as possible of them and by making use of substitutes and avoiding waste."

THESE CARDS SHOULD BE PUT UP AS PROMPTLY AS POSSIBLE AS THE LAW GAVE ONLY UNTIL APRIL 7. IN ORDER TO MEET THE DEMAND FOR THESE CARDS IN THE KOOTENAY AND BOUNDARY DISTRICT THE DAILY NEWS JOB DEPARTMENT IS PRINTING A STOCK AND IS NOW READY TO RECEIVE ORDERS. THEY BEAR THE OFFICIAL WORDING.

THE PRICE, FOR NEATLY AND ATTRACTIVELY PRINTED CARDS IS 20 CENTS FOR ONE; 35 CENTS FOR TWO; 50 CENTS FOR THREE; $1 FOR HALF A DOZEN. SEND IN YOUR ORDER AT ONCE TO THE DAILY NEWS JOB DEPARTMENT, NELSON.

Carry Out the Laws and Aid in the Patriotic Work of Conserving Food for the Allies in Europe

Valencia Oranges

...'s, per dozen 45c

CALIFORNIA GRAPE FRUIT.. ...ach 10c

ETTUCE, SPINACH, CAULI-LOWERS, ONIONS, RADISHES, CELERY, FRESH TOMATOES

...t's a small matter to change our diet to get a victory."

Star Grocery

PHONE 10

...NCOUVER CITY WORKERS TROUBLE MAY BE SETTLED

(By Daily News Leased Wire.)

...ANCOUVER, April 21.—The pro-...ed strike of city employees f r n-...ased pay has received a one days ...st when their grievances will be ...ken up with the city council on Mon-...y night. Acting Mayor Owen, in he ...sence of Mayor Gale, who is on ... way to Ottawa with a d legati n ...king federal help for the iron in-...stries here, said today that he be-...ved an amicable understanding ...uld be reached.

TO SUFFER FROM HEADACHES

Makes Life Miserable.

Headaches seem to be habitual with ...ny people. Some are seldom, if ever ...e from it, suffering continually with ... dull throbbings, the intense pain, ...metimes in one part, sometimes in ...other, and then over the whole head, ...rying in intensity by the cause which ...ngs it on.

The varieties of headache most com-...n are sick or bilious headache, ner-...us headache, headache from consti-...tion, debility or indigestion and ...diodical and spasmodic headache, and ...doubtedly the cause must be remov-... before permanent relief can be had. ...Burdock Blood Bitters that has been ... the market for over 40 years, re-...ves the cause of the headache and ... only does this but also restores ... entire system to healthy action and ...oyant vigor.

Miss Emily Smith, 204 Wellwoods ...e., Toronto, writes "I cannot speak ...o highly of Burdock Blood Bitters. ...r two years I was greatly troubled ...th violent headaches, particularly in ...e morning. I tried everything to ...re me until a friend recommended ...B.B. I tried it and now I am com-...etely cured.

Manufactured by The T.Milburn Co., ...mited, Toronto, Ont.

20,480

Is the winning number in our weekly drawing for a pair of $5 Shoes. Ask for ticket with your purchase.

R. Andrew & Co.

LEADERS IN FOOT FASHION

PATRIOTIC FUND SUBSCRIPTIONS

Contributions to the Nelson Branch Now Reaches Total of $7212.22.

Subscriptions acknowledged by the Nelson branch of the Canadian patriotic fund include the following:

R. Andrew and company, $22.50.

Mrs. Bayley, $5; John Burns & Sons, $75; F. J. Boles, $5; Miss E. S. V. Blackie, $2.

Crescent Dairy, $1; Miss C Clyde, $2; F. G. Calvert, $6; Canada Drug & Book company, $20; C. P. R. employees, shops, $7.50.

V. Eperson, $2.

P. B. Fowler, $5; J. A. Forin, $10; Mrs. Forin, $4; Miss Jean Forin, $2.

G. B. Hollington, $1; J L Hirsh, $5; O. W. Humphrey, $2; Mrs. Hartley, $1; Harrop district—E. Harrop, $1; Mrs. Quinn, $1; F. C. Risden, $2; Mrs. Greenwood, 25 cents; Mrs E hel, $1.50; Mr. Kennedy, $1; E. W. Slater, 50

John Johnson, $10.

D. Kerr $3; Mrs D. Kerr, $2.

J. H. Lawrence, $15.

P. G. Morey, $2.50; W. O. Miller, $15; A. Macdonald and company, $125; H. McArthur, $3.

Nelson Iron Works Ltd., $25; Nelson Iron Works, Ltd., employees, $25.64; Nelson Jobbers, limited, employees, G. F. Stevenson, $10; B. J. McKenzie, $5; A. Spencer, $3; J. Lundie, $3.25; F. Goucher, $3.

Mrs. W. T. Oliver, $1.50.

T. D. Stark, $60; R. H. Spurway, $5; Mrs. R. H. Spurway, $2; Mrs. W. Stewart, $1; G. W. Steele, $3.

A. Tregillus, $4; D. O. Thomas, $5.

H. J. Wilton, $2.50.

H. F. Young, $5.

Previously acknowledged, $6687.58.

Total, $7212.22.

AMERICA'S GOLD GOES TO FIGHT FOR LIBERTY

WASHINGTON—The unprecenteded war demands on the nation's financial resources caused Secretary McAdoo to withdraw from congress today his requests for appropriations to continue work on the new post offices and other public buildings in several thousand cities and towns. Items in the bill include $100,000 for the post office at Honolulu.

It was explained at the treasury that withdrawals of the appropriations will not interfere with building operations now in progress. In many cases, including that at Honolulu, the appropriations were withdrawn because there were not sufficient funds available to carry the work forward until the next fiscal year.

O—N—E

A quartermaster and two other men lost their lives when overcome by fumes in the hold of a steamer at New York.

Can be used on either warm or cold stove

Something to Crow About

Dr. Rusk's Chick Food

MANUFACTURED BY

The Taylor Milling and Elevator Co., Ltd.

Kootenay and Boundary

NAKUSP BOARD HEARS 3 CASES

W. P. Harms and F .D. Ellis Are Refused Exemption—Rogers Gets Short Extension.

(Special to The Daily News.)

NAKUSP, B. C., April 20—A sitting of the Nakusp exemption tribunal was held in the courthouse on Thursday before Walter Scott and L. J. Edwards, with Public Representative Lieut.-Col. Harington present, when three cases were disposed of. William P. Harms of Renata, sawmill man, who had moved to the prairie last fall and returned to Renata in the winter, was the first case. From evidence given it was shown that in 1917 only 60,000 feet of lumber was sawed at the mill and that he had worked at mining at times, but he produced letters from a Nelson firm and from the C. P. R. showing that both proposed taking six cars of lumber and a large quantity of ties, respectively, during the coming year. This was looked upon as only prospective, and, subject to the medical examination, exemption was refused.

F. D. Ellis of Edgewood, rancher, who lives with his mother, a widow, and who had been allowed exemption last fall until April 15 so that he could arrange his late father's estate, again claimed exemption on domestic and farming ground. The farm had but one horse and some poultry. He was given until June 1 to square up his affairs.

W. J. D. Rogers of Makinson appeared for a short extension of his exemption for the purpose of fencing his land. The board allowed extension until June 1. It was intimated in both the Ellis and Rogers cases no further review of their claims would be considered.

Mr. Sunstrom was fined $50 and costs at the police court the other day by Magistrates Jordan and Abriel. He was charged with having liquor in his possession. Constable Pearmon prosecuted. Three other men, named Macdonald, Moule and McDonald, who were in the party and were also summoned, were discharged with a warning.

The death of Lloyd Riley took place at Vancouver, according to a telegram yesterday. His parents were with him at the time. It is probable that the burial will take place at Nakusp.

The Quance lumber mill resumed operations this week after the usual winter rest. All available men are employed.

The Y. M. C. A. campaign committee met at the residence of R. A. Quance on Thursday evening, when canvassers were appointed along the whole of the Arrow lakes for the campaign on May 7, 8 and 9. Capt. Pearson will speak at the opera house when the concert is held in aid of the "Y" work at the front.

TRAIL STUDENTS GIVE PARTY TO THEIR FRIENDS

(Special to The Daily News.)

TRAIL, B. C., April 20.—The pupils of the Trail high school, in company with a number of former pupils gave a most enjoyable party last evening in the assembly hall of the school. The room was decorated with the class colors, green and white, and with large quantities of lilies. The party was chaperoned by the assistant principal, Miss Gladys Rogers, and over 50 were in attendance. The evening was spent with charades, games and dancing, refreshments consisting of fruit salad, cake and coffee, which was served at 11 o'clock.

Mr. and Mrs. J. Whitehead have taken the Castlegar hotel for the summer, leaving for their new home yesterday.

Mrs. J. R. McPhail of Vancouver is the guest of her daughter, Mrs. K. A. Margeson of Riverside avenue.

J. M. Doyle, business manager of P. Burns & Co., Calgary, was here yesterday in company with R. Grant, architect. They were considering a number of improvements which are being planned for the local plant.

PREPARE CAMPAIGN FOR Y. M. C. A. BENEFIT

(Special to The Daily News.)

INVERMERE, B. C., April 21.—A special meeting of the Windermere district board of trade was held this afternoon for the purpose of meeting A. L Carr of Fernie, B. C., connected with the Dominion-wide campaign by the military service branch of the Y. M. C. A. to raise $2,250,000 for work in connection with the war.

The sum of $500 has been pledged from this part towards the fund, the campaign commences on May 7. R. Randolph Bruce was appointed chairman of the executive committee, with B. G. Hamilton as secretary and George Allan Bennett as publicity manager. Persons to take charge of the canvassing were chosen as follows: Joseph Lake, James L. McKay and Chris Kemprud, for Athalmer; E. M. Sandilands, Harold E. Forster and Arthur Taylor, for Wilmer; A. M. Chisholm and Frank Jones, for Windermere; A. G. Cuthbert, G. E. Parham and F. C. Stockdale, for Invermere; T. A. Pope and Norman M. Marples, for the Benches; J. W. Crawford, for Fairmont Hot Springs; Douglas Grainger, for Canal Flats; and David Larmour and J. C. Gemmell, for Edgewater.

WHITEHEAD BUYS CASTLEGAR HOTEL

Former Trail Man Purchases Hostelry Business From William Gage—Will Make Improvements.

(Special to The Daily News.)

CASTLEGAR, B. C., April 21.—William Gage, proprietor of the Castlegar hotel, now residing in Winnipeg, paid a visit to Castlegar last week and during his stay tansfeed his hotel to M. Whitehead.

M. and Ms. Whitehead ae now making extensive impovements to this well and favoably known hostelry, which, when completed, will make it one of the most up-to-date hotels in the interio. M. Whitehead has been manage of some of the leading hotels in the east, and will no doubt make a success of his new entepise.

Mr. and Mrs. William Appleton who have been renting the Robinson farm here the last two years, have moved to Warfield and are the guests of G. Annable.

The long promised ferry to cross the Columbia river here is now assured and work may be commenced at an early date.

Edward Laartz, accompanied by Mrs. Laartz, left for Vulcan, Alta., a few days ago and will stay there for the summer.

Joseph Kennedy spent a few days this week at the Red Cross stock farm.

Mrs. J. T. Laurie returned from Nelson last evening.

Mrs. W. G. Farmer and Miss Dorothy Former, who were visiting in Victoria, Vancouver and Enderby the last few weeks, returned home last evening.

Mrs. W. George Mara is still visiting in Rossland will not be home for a few days.

Miss Marshall, principal of Kinnaird school, is spending the weekend in Castlegar

Mrs. J. V. Lamphear returned from Trail last evening.

William Washburn, trapper and guide was in town today. He reports a fairly successful season, the fur he secured being much better grade than previous seasons. His operations, however, were hampered by the considerable snowfall in the trapping territory.

Joseph Irwin of Irwin's landing was a visitor in Castlegar Friday.

WYCLIFFE RED CROSS RAISES $102 IN DANCE

(Special to The Daily News.)

WYCLIFFE, B. C., April 20.—After sending $95 to the material fund at Vancouver the Wycliffe branch of the Canadian Red Cross society reports a cash balance of $102. A hard times dance cleared $52 and two percels of articles were sent to the headquarters at Vancouver.

The following articles were completed: Six pairs socks, 19 bandages, 47 towels, 104 face cloths, 80 handkerchiefs, 51 personal property bags, 11 stretcher caps, three pairs pyjamas and 15 housewives.

Among those who contributed were: Mrs. Robertson, Mrs. McFarlane, Mrs. Cornelisson, Mrs. Albertson, Mrs. P. Clutzel, Mrs. C. Perry, Miss D. Staples, Mrs. Smith, Mrs. Johnson, Mrs. Hurry, Mrs. Cox, Mrs. Clark, Mrs. Caldwell, Mrs. Caldwell, Mrs. Davis, Mrs. S. Staples and Miss A. Perry.

ROSSLAND NEWS.

(Special to The Daily News.)

ROSSLAND, B. C., April 20.—R. C. Crowe was a business visitor in the city yesterday.

Miss Gladys Gregory motored up from Trail last evening to spend the weekend with her family here.

George Green and son, Eddie, leave today for Green City, where thy will spnd the weekend.

Mrs. Arthur Johnson left this morning for Seattle, where she will join her husband.

Judge J. A. Forin is in the city from Nelson.

Miss Nellie Driscoll spent yesterday in Northport.

Mr. and Mrs. W. ernan motored to Trail this afternoon.

Mr. and Mrs. McAllister returned last evening from spending a few days at Paterson.

M. Johnson of Marcus is in the city.

Miss Ivy rubb returned from Northport last evening.

CRAWFORD BAY WOMEN RAISE BIG SUM

CRAWFORD BAY, B. C., April 14.—The Womens institute held a successfor sale of work on Saturday, April 13, which realized $89.05. Miss P. Houghton raffled articles which brought in the sum of $20.70, making a total of $109.75 for Red Cross fund.

J. E. Houghton has received word that his son, Trooper W. Houghton of the Strathcona Horse, has been wounded and is in a hospital.

Miss Smith of Gray Creek spent the weekend at the Bay.

DAMAGE SUIT HOLDS UP POTASH CARGO

Deputy Sheriff Walter Bryan of Brooklyn, acting on a warrant of attachment, seized a cargo of potash, said to be worth $1,000,000, on the Russian steamship Irtysh, lying at the foot of Thirtieth street in that borough. The potash is the property of the central war industrial committee of Russia, and was sent here for distribution among various chemical manufacturing concerns in this city. The warrant of attachment was issued by Supreme Court Justice Hotchkiss in Manhattan in a suit filed against representatives of the central war industrial committee of Russia. Herman & Herman, chemical manufacturers of 6 Church street, Manhattan, are the plaintiffs in the action. They claim damages for an alleged breach of contract.

Through the filing of an inventory in the county clerk's office in Brooklyn it became known that a shipment of goods worth $37,873, consigned to Russia, had been held up by the owners of the Russian volunteer fleet against a Russian manufacturing concern. The property consists of electric motors and parts of motors and airplanes.

TERMS DOG MAN'S MOST NEEDED FRIEND

In an article written for the Raleigh News and Observer on the practicability of using dogs as guardians of sheep, Dr. Kemp P. Battle, president emritus of the University of North Carolina, recalls Charles Darwin's tribute to the intelligence and reliability of sheperd dogs. Says Dr. Battle:

"Here we have from a most reliable observer of facts the inexpensive method adopted by South American herders for the protection of sheep. There would be little trouble in segregating a young collie from other dogs and children and confining him to the companionship of sheep. The plan is not an experiment; it is a widely adopted successful practise. And it has the advantage of calling a halt on the war on dogs, from whom our people will never willingly consent to be parted.

"I am no dog fancier. Since my noble St. Bernard, Romeo, died at the age of 18 years, I have not taken to my heart and home any canine. I, however, realize the usefulness of this friend of mankind. Although there are worthless dogs, as there are worthless men, there are many of them loving and loved friends to their owners, many protectors of lonely country families, many useful in providing good food, and exterminating vermin. In my long life I have seen only two mad dogs, and they were promptly slaughtered. Should the dangers of one lead to the destruction of ninety-nine? I am satisfied that a war against them would lead to widespread ill-humor among our peple."

PACIFIST HAS BAD MEMORY; ON TRIAL

NEW YORK.—Leon Samson, who is suing for reinstatement in Columbia university, from which he was dropped for expressing alleged unpatriotic sentiments, testified on the trial of the suit before Supreme Court Justice Finch that he couldn't remember the town in which he was born in Russia and where he lived until he was 10 years old. The court adjourned the trial and suggested that Samson appear later with a better memory.

He told the court that he was no longer an extreme pacifist, because now he favored the war in some respects, but was opposed to it in others. He insisted that the draft law should have been submitted to the people and approved by them before it could be called a just measure. He also said he couldn't remember whether or not his father became naturalized here, although he has a general impression that he had become a citizen.

Gems worth $11,000 were found in a bedpost when Herman Heyer was arrested for numerous burglaries on Long Island.

Telephone girls who volunteered for service during recent London air raids have been awarded a special badge of honor by the government.

New Spring Undermuslins

In Great Variety

A complete display of Summer Whitewear awaits your inspection. It comprises a variety of dainty CORSET COVERS, COMBINATIONS, ENVELOPE CHEMISES, BRASSIERES, NIGHTGOWNS, PETTICOATS and DRAWERS. Beautifully made and trimmed. These prices make them irresistible.

CORSET COVERS—In Fine Cambric or Nainsook, with trimmings of Fine Embroidery or Lace and Insertion; with or without short sleeves. All sizes to 42. Prices, Each ..... 50c TO $2.50

COMBINATIONS—Made in Envelope or Loose Leg Styles; trimmed with Lace or Narrow Embroidery. Sizes 34 to 42. Special Values, Each ..... $1.50 TO $2.75

NIGHTGOWNS—Made of Fine Nainsook or Cambric and trimmed with Lace or Swiss Embroidery. Good full sizes, with various styles of necks. Special Values, Each ..... $1.25 TO $5.00

LADIES' DRAWERS—Nicely made of Fine Underwear Cotton, trimmed with Lace or Embroidery. Made in every wanted style, in medium and large sizes. Special Values, Per Pair ..... 50c TO $2.75

UNDERSKIRTS—Strongly made of Good Cambric, with Flounces of Wide Embroidery or Lace and Insertion. All have dust ruffles. Lengths 36 to 40 inches. Special Values, Each ..... $1.25 TO $5.00

New Arrival of "American Lady" Corsets

The new styles of "American Lady" Corsets are beautifully made with covering of Fine Coutil or Batiste, in Plamor Embroidered Effects. We have low and medium style busts, back or front lacing, and, in fact, every new style feature. Sizes 19 to 36. Special Values, Per Pair ..... $1.75 TO $5.00

MEAGHER & CO.

THE STORE FOR STYLE THE STORE FOR QUALITY

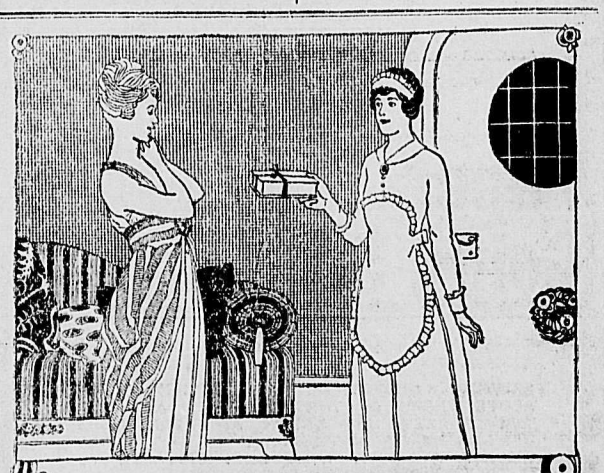

PLEASED?

What girl wouldn't be pleased with a box of Moir's Chocolates?

Moir's Chocolates have long been famous for the smoothness, richness and thickness of their chocolate coating, and for the wide variety of their delicious centers.

MOIR'S LIMITED, HALIFAX, N. S.

MOIR'S Chocolates

COULD NOT STOP THE HEADACHES

Until She Tried "Fruit-a-tives" —Made From Fruit Juices

112 COBURG ST., ST. JOHN, N.B.

"I feel I must tell you of the great benefit I have received from your wonderful medicine, 'Fruit-a-tives'.

I have been a sufferer for many years from *Violent Headaches*, and could get no permanent relief.

A friend advised me to take 'Fruit-a-tives' and I did so with great success; and now I am entirely free of Headaches, thanks to your splendid medicine".

MRS. ALEXANDER SHAW.

50c. a box, 6 for $2.50, trial size 25c. At all dealers or sent on receipt of price, postpaid, by Fruit-a-tives Limited, Ottawa.

Launches

FOR SALE

Several small launches, guaranteed in every way, from $110. Big cruiser, best on lake; every convenience; economical high-class engine. A snap.

MASTERS
WATERFRONT

Rose Bushes

SHRUBS, VEGETABLE AND FLOWERING PLANTS NOW READY.

Write For Our Catalogue.

Frache Bros., Ltd.
"Greenhouses"
GRAND FORKS, B. C.

RAW FURS

Send your raw furs direct to the manufacturer instead of to a dealer, and obtain best prices.

G. GLASER
MANUFACTURING FURRIER,
416 Ward Street, Nelson, B. C.

Hotel Registers

The Daily News Job Department has just placed in stock a new lot of Hotel Registers for which orders can be filled by return mail.

150-Page Books, each....$4.50
100-Page Books, each....$3.50

The Daily News Job Department
NELSON.

BRITISH DRIVE ENEMY'S SHIPS BACK AT HELIGOLAND

LONDON, April 21.—British and German light forces clashed on Saturday in the waters of the great German fortress of Heligoland, the British admiralty announced today. After the exchange of a few shots at long range, the German warships took refuge behind their mine fields. The admiralty announcement says:

"British light forces operating in Heligoland bight Saturday obtained touch with the enemy light forces who retired behind the mine fields. A few shots were exchanged at an extremely long range. One enemy destroyer was observed to be hit. All our ships returned without casualties."

RESTRICTIONS WILL NOT STOP SHIPBUILDING

VANCOUVER, B.C., April 21.—J. J. Coughlan, head of the Coughlan shipyards here, stated in an interview that the suggestion of the department of marine and fisheries to change the tonnage of the steel ships which are to be built at the Coughlan yards from 8800 to 8100 tons would not have the effect of putting the yards out of business.

"Such a change would work considerable hardship upon our plant in view of the fact that there would have to be mechanical and other changes which would entail much expense," said Mr. Coughlan.

"A Daughter of the Gods" Which Is to Appear at the Starland.

News of Sport

NATIONAL LEAGUE

Chicago Defeats Cincinnati.

CINCINNATI, April 21.—Cincinnati bunched errors while Chicago was bunching hits in two innings of today's game and Alexander was returned a winner over Reuther by a score of 9 to 1. McCabe's triple with the bases full in the fifth was the most spectacular play of the contest. Score:

	R.	H.	E.
Chicago	9	10	2
Cincinnati	1	8	4

Batteries—Alexander and Killifer; Reuther and Wingo.

Pittsburg-St. Louis, postponed; cold wather.

SATURDAY'S GAMES.

Chicago-Cincinati, postponed; rain.

Pittsburg-St. Louis, postponed; rain.

	R.	H.	E.
Boston	0	6	2
New York	5	10	0

Batteries—Herne and Riley; Anderson and Rariden.

	R.	H.	E.
Brooklyn	2	5	3
Philadelphia	9	13	1

Batteries—Marquard and Kreuger; Mayer and Burns.

AMERICAN LEAGUE

St. Louis Defeats Cleveland.

CLEVELAND, April 21.—St. Louis defeated Cleveland, 11 to 7, today. None of the six pitchers, with the exception of Davenport, was effective, while all were wild, issuing 17 passes. There were six double plays.

	R.	H.	E.
St. Louis	11	19	1
Cleveland	7	11	1

Batteries—Gallea, Sotheron, Davenport and Nunamaker; Groom, Lambeth, Bagby and O'Neill.

Detroit-Chicago, postponed; rain.

SATURDAY'S GAMES.

Detroit-Chicago, postponed; rain.

Philadelphia-Washington, postponed; rain.

	R.	H.	E.
New York	3	11	0
Boston	4	7	0

Batteries — Love and Hannah; Mayes and Agnew.

	R.	H.	E.
St. Louis	1	6	0
Cleveland	3	9	0

Batteries — Loudermilk, Sothron and Nunamaker; Morton and O'Neill.

PACIFIC COAST LEAGUE

In the Coast league Saturday the following games were played:

At Los Angeles	R.	H.	E.
San Francisco	1	5	2
Vernon	4	4	1

Batteries—Seaton, O'Dowl and Brooks; Dell and Devermor.

At Salt Lake—	R.	H.	E.
Los Angeles	13	13	1
Salt Lake	7	9	4

Batteries—Pertica and Boles; Conwright, Morton, Arkenberg and Konnick.

At San Francisco—	R.	H.	E.
Sacramento	4	10	2
Oakland	2	7	4

Batteries—West and Fisher; Prough and Mitze. (10 innings).

SUNDAY'S GAMES.

At San Francisco—	R.	H.	E
Sacramento	2	8	3
Oakland	5	9	4

Batteries—Leake and Fisher; Krause and Murray.

Afternoon game—	R.	H.	E.
Sacramento	5	5	2
Oakland	0	5	4

Batteries—Boemley and Fisher; Martin and Mitze.

At Los Angeles—	R.	H.	E.
San Francisco	3	5	1
Vernon	1	4	1

Batteries—Seaton and Brooks; Slattery, Quinn and Moore.

Afternoon game—	R.	H.	E.
San Francisco	9	11	0
Vernon	1	6	4

Batteries—Smith and McKee; Quinn and Devermor.

At Salt Lake—	R.	H.	E.
Los Angeles	3	12	1
Salt Lake	5	6	3

Batteries—Fittery, Brown and Boles; McCabe, Leverenz and Konnick.

PENNSLYVANIA OUTROWS ANNAPOLIS MILITARY MEN

(By Daily News Leased Wire.)

ANNAPOLIS, Md., April 21.—Joseph Wright's university of Pennsylvania oarsmen scored a double victory over Annapolis military men yesterday by the varsity finishing nearly two lengths to the good in the fast time of 7 minutes, 56½ seconds, while the freshmen came across a little more than two lengths ahead in 8 minutes, 16½ seconds. Both races were rowed over Hensley course, a mile and five-sixteenths.

The time was good, considering bad weather conditions.

TROUT SEASON OPENS MAY 1

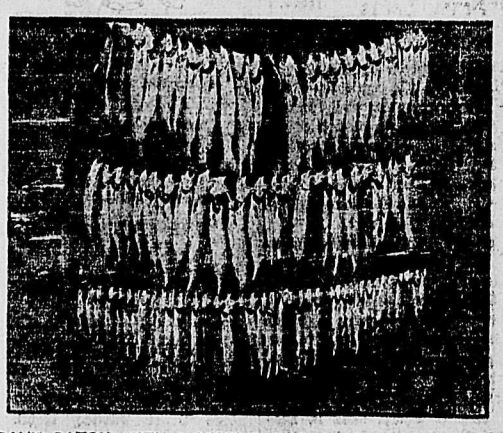

ONE DAY'S CATCH WITH A SINGLE ROD—85 FISH—IN KOOTENAY

Grayling, or white fish as they are sometimes called here, are in good condition just now and judging by the catches made at the wharf during the last few days are plentiful. Char are just beginning to rise, but no large catches have been reported as yet.

Trout season opens on May 1 and many local anglers are already getting their tackle in shape. The paths to the pools will soon become more distinct and small boys will not be the only ones going home via the main streets in order to show the day's catch.

One angler says that there are more fish by many hundred pounds now that "Bob" Campbell is not here to show them all how to bring them in. Campbell, who is with the 4th divisional train, was out fishing in the Souchez river last summer, but said there was nothing like the good old Kootenay.

AT THE THEATRES

Mabel Normand in Gem Feature.

Mabel Normand will make her first appearance as a star in Goldwyn pictures in "Dodging a Million," a mystery drama written by Edgar Selwyn, author of "Nearly Married," in which Madge Kennedy stars on the screen, and A. M. Kennedy. Miss Normand is an international favorite in filmdom and her return to motion picture patrons after a long absence will be in the nature of a genuine sensation when "Dodging a Million" is shown at the Gem theatre today and tomorrow. "Dodging a Million" is described as a novel mystery play of love and thrills and laughter. It was written especially to fit the charm and artistic capabilities of Miss Normand and is said to present her as an actress of unsuspected emotional range. Her undoubted good looks and natural vivacity should combine to give the new film a wide popularity.

"Daughter of the Gods" at Starland.

The Jamaican group of island, kissed into verdant loveliness by the tropical sun, and rocked in the cradle of the blue Carribean, has been aptly termed the tangible "Islands of the Blest." If the prayers of mortals were granted as are the prayers of lovely "Anitia" in William Fox's picture beautiful A Daughter of the Gods," the thunder of wings would drown the sound of the moonlit surf. When seeing "A Daughter of the Gods," filmed at the cost of a million dollars, you may wander and in hand through these Islands of the Blest with that joyous, perfect and glorious exponent of ideal womanhood, Annette Kellerman. This marvelous picture will be presented at the Starland Friday and Saturday April 26 and 27 with special musical accompaniment.

Montreal has an increase of more than 2000 automobile licenses so far this year. Last year the total was 10,100.

GET HEALTH FROM EXPOSING THROATS

PARIS, April 15—Several American physicians practising in Paris have corrobated the announcement made by the French throat specialist, Dr. Manguillere, ta the acedemy, that the new winter style of wearing low-cut blousses reduced the number of sore throats among French women by 75 per cent. during the past winter.

Three-fourths of the patients suffering from bronchitis, laryngitis, tonsilitis, bronchial pneumonia and similar complaints are men, say these doctors in direct corroboration of what Dr. Manguillere asserted. They agree with him that the new mode that makes women expose their throats and necks is directly responsible.

For many years Parisiennes have swathed themselves in furs during the cold weather and have even kept stoles wrapped about their throats when dining or taking tea, and at the theatre. This year's fashion kept the furs, but decreed they must be worn loosely, open at the throat and not buttoned tightly. Coincidentally, the styles for afternoon dresses, shirt waists and blouses provided deep V-necks in all of them.

Can Now Withsand Cold

So what was madame to do but expose her throat and neck to the weather? As a result her tissues were toughened and hardened, and she was enabled to withsand the cold blasts on her skin and throw off sore throats and similar maladies from which she suffered constantly when she wrapped herself up, coddled herself and made her throat delicate and subject to every "courant d'air" that blew her

Appearing at the Gem Theatre.

Headlights on Western Rails

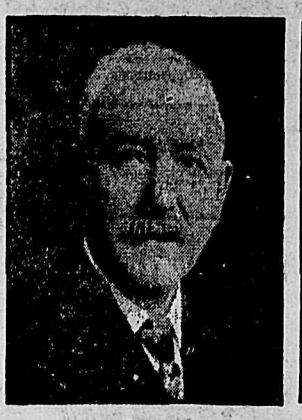

ASH KENNEDY.

BOB MEE.

Showing how the name of noteworthy engineers will be painted on the insignia of C. P. R. locomotives.

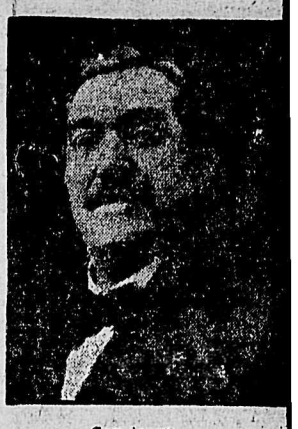

CON LEARY.

NO new policy undertaken of recent years by the C. P. R. has received such widespread expression of approval as that of naming passenger locomotives after the engineers, who by reason of their fine service or deeds of exceptional heroism have earned special distinction at the hands of their Company. If the engineers themselves are pleased, still more so is the general public which realizes than an admirable system has been discovered for paying due tribute to a splendid race of men who have hitherto hid their lights under a bushel. The C. P. R. intends to display these names in no niggardly fashion. They are to be incorporated on the newly adopted insignia of the railway—a circular band enclosing a beaver mounted shield on which is painted the Maple Leaf. The name of the engineer will be in letters of gold upon a blue ground, while the green leaf, the white shield and the brown beaver afford a colour combination exceedingly striking and effective. This insignia will be painted under the windows of the engineer's cab the most conspicuous and, at the same time, most appropriate position that could have been selected. The following is the first list of names that have been selected for the Western Lines, and are now being painted on to locomotives:—

Blennerhassett	Kendall	Will. Woods
Jamie Stuart	Ash Kennedy	Fred. Watson
Bob. Knowles	Jac Pascoe	Broncho Wilson
Con. Leary	Jim Brownlee	Fred. Allott
Jim. Fisher	Andy McFarlane	Billy Pullar
Adam Hobkirk	Dan Murphy	Tom. Gill
Art. Denman	Lew. Patrick	Willis Armstrong
Ted. Hosker	Bob. Mee	

In one case, that of "Jim Brownlee," the engineer himself no longer lives to enjoy his fame. But it has been decided to commemorate one of the really great drivers on the C. P. R. It was Jim Brownlee who persuaded his fellow engineers to burn the western (Crow's Nest) coal, which, on account of its character was familiarly known as "Brownlee's fine cut." Andy McFarlane has another nickname—that of "Cautious," for he is a thorough Scot and caution is his motto. A similar list of locomotive engineers on Eastern Lines selected for this special honour will be issued in a few days.

ADVICES FROM THE MILLS AND WHOLESALE HOUSES SHOW THAT

Paper Prices Are Going Still Higher

EXISTING QUOTATIONS ARE CONSIDERABLY ABOVE THOSE OF THREE MONTHS AGO AND THE MARKET HAS TAKEN AN EVEN MORE UPWARD SLANT IN THE PAST TWO OR THREE WEEKS. HENCE IT WILL BE PROFITABLE TO

Send in Your Order for Job Work While Present Stocks Last

AND GET THE ADVANTAGE OF THE PURCHASES MADE BY THE DAILY NEWS JOB DEPARTMENT AT THE LOWER RATES

Scratch Pads

Good Paper
Convenient Sizes

15c per lb.

The Daily News
Bindery Department

IN THESE STIRRING TIMES NO ONE CAN AFFORD TO BE WITHOUT A DAILY NEWSPAPER. AND YOU NATURALLY DESIRE THE NEWSPAPER WHICH

Brings he News to You First

IN KOOTENAY AND BOUNDARY THE NELSON DAILY NEWS REACHES ITS SUBSCRIBERS BEFORE ANY OTHER DAILY PAPER CARRYING THE FULL ASSOCIATED PRESS AND CANADIAN PRESS CABLE AND TELEGRAPHIC SERVICE. IT CARRIES BY LEASED WIRE THE COMPLETE SERVICE OF

Canadian and World News

ITS VALUE TO ITS SUBSCRIBERS IS ENHANCED BY THE FACT THAT IT PROVIDES THEM WITH FULL REPORTS OF THE GREAT WORLD STRUGGLE HOURS AND IN SOME CASES DAYS AHEAD OF ANY OUTSIDE NEWSPAPER. READERS OF THE NELSON DAILY NEWS GET THEIR

War News Fresh from the Cables

THEY ARE AS WELL SERVED WITH LIVE UP-TO-THE-MINUTE CABLE AND CANADIAN NEWS AS THE RESIDENTS OF ANY BIG CITY ON THE CONTINENT. THEY GET IN THE DAILY NEWS THE SAME ASSOCIATED PRESS CABLES WHICH ARE PRINTED IN MORNING PAPERS IN EVERY LARGE CITY IN CANADA AND THE UNITED STATES.

Subscribe Today

AND MAKE SURE THAT YOU WILL RECEIVE YOUR PAPER DAILY.

By Mail, $2.50 for six months; $5.00 for one year. When sending checks add exchange. Make all checks and money orders payable to the News Publishing Company, Limited.

Little Ads that Bring Big Returns

DENSED ADVERTISING RATES

insertion, per word	1c
num charge	25c
consecutive insertions, per d	4c
ty-six consecutive insertions e month) per word	15c
n News of the Day Column word each insertion	2c
imum charge	25c
face type, per word, each in- tion	3c
ack face capitals, per word, insertion	4c
e line black face capitals, d as heading	20c
s, one insertion	50c
ages, one insertion	50c
s, one insertion	50c
of Thanks	50c
ch subsequent insertion	25c
n and Funeral Notice	$1.00

condensed advertisements are in advance.

computing the number of words classified or Nelson News of the advertisement count each word, mark, abbreviation, initial letter figure as one word.

vertisers are reminded that it is ary to the provisions of the pos- aws to have letters addressed to ls only; therefore any advertiser ous of concealing his or her iden- may use a box at this office with- any extra charge if replies are d for; if replies are to be mailed vertisers, allow 10 cents extra in ion to price of advertisement to postage.

e News reserves the right to re- any copy submitted for publica-

MALE HELP WANTED.

SON EMPLOYMENT AGENCY— Parker, 309 Baker St., Phone 283

NTED—Woodsmen; good tie, pole d postmaking; chutemen, loading flunkey, $60; setter, $5.50; man team in woods; housekeeper; resses; kitchen girl; third class neer; blacksmith and helper, mine; kers, edgerman.

NTED—At once, one engineer and blacksmith, steady job. Wages five rs per day. J. S. Deschamps, land, B.C. (8917)

NTED—Clerk; Queens hotel (8771)

NTED—Twenty-five tie makers ed at once; good timber; near nix and top price. All communi- ns to Kings hotel, Phoenix, BC (8930)

FEMALE HELP WANTED.

NTED—High school student or ly help as company for middle- lady, assist in housework. Com- able home, salary. Good references ed. Reply box 46, Creston, B.C. (8900)

NTED—Housekeeper by May 1. T. Scanlan, 914 Stanley St. (8896)

O competent female cooks wanted r lake boats. Reply stating quali- tions, etc., to E., Box 276, Nelson. (8905)

NTED—General servant; 516 Silica eet. (8918)

RENTICE WANTED—Misses Le- eux. (8934)

HOUSES WANTED.

NTED—3-roomed cottage, furnish- or partly furnished, close in, by 1. Careful tenant. Apply box , Daily News. (8855)

MISCELLANEOUS

GER sewing machines. Misses Le- eux. (8881)

ITUATIONS WANTED—FEMALE

DDLEAGED woman wants cooking r crew of men. Good references n. Box 8915, Daily News. (8915)

LOST AND FOUND.

OST—Black watered silk gatetop g, containing small sum of money rsary. Return to Mrs. Bissett, Cedar; reward. (8939)

19 POULTRY AND EGGS.

WHITE WYANDOTTES, Regal strain. Eggs, $2 fifteen; Rose Comb Rhode Island Reds, dollar fifty fifteen. A Atkinson, Rosemont, Nelson. (8544)

SUSSEX—Speckled and Reds, famous English table fowl, splendid layers, $2.50 fifteen; also Sheppard's Anconas, the great winter layers, two fifty and one fifty fifteen. Hugh Robertson, Rosemont, Nelson. Phone 287. (8728)

BARRED PLYMOUTH ROCK and White Leghorn hatching eggs from heavy winter laying strains, $1.50 per setting, $8 per 100. Wickham & Mitchell, Robson, B.C. (8729)

SINGLE COMB REDS hatching eggs, $1.50 for fifteen. Exhibition cockerel mating B. P. Rocks, $2.50 for fifteen. Baird, Nakusp. (8637)

FOR SALE—Eggs for hatching, from choice White Leghorns; also White Wyandotte eggs. Both from prize winning stock. S. Smythe, Nelson. (8785)

FOR SALE—Breeding pen S.C. White Leghorns, cock and three hens, also cockerel, imported from Poultry Judge Walker, $12 for the lot. White Wyandotte and White Leghorn hatching eggs, $1.50 per setting fifteen; $1.75 by express. Fred L. Irwin, Nelson. (8853)

TOULOUSE GEESE eggs, 6 for $2.50; also Toulouse gander, $5. T. Bishop, P.O. box 845, Nelson. (8845)

FOR SALE—Few settings from Regal Dorcas White Wyandottes; also one Regal cockerel. C. Stibbs, 1323 Stanley street. (8860)

FOR SALE—Eggs for hatching from S. C. W. Leghorns, heavy layers, $1.50 and $2 per setting. R. H. Maber, phone 458X. (8858)

FOR SALE—Black Minorca eggs, $1.25 per setting, or $8 per hundred. Sinclair, Stanley street. (8923)

FOR SALE—We can still book orders for a few hundred baby chickens, the kind that are bred for egg production, at twenty cents apiece. Crown Hill Poultry Farm, Balfour, breeders of White Leghorns exclusively. (8938)

21 LIVESTOCK WANTED

WANTED—Quiet, steady ranch horse, twelve hundred pounds; also twenty yearling Leghorn hens. Box 8899, Daily News. (8899)

ONE OR TWO DOZEN six weeks old pigs wanted. State price to secretary food conservation committee, Rossland. (8926)

WANTED—Ayrshire bull, eighteen months to two years. Full particulars to Dairy, New Denver. (8932)

35 FOR RENT

FOR RENT—Comfortable small house, partly furnished if desired; fruit garden, chicken house; 1323 Kootenay street. (8852)

HOUSE FOR RENT—All modern, in Fairview. Box 977, Nelson. (8910)

20 LIVESTOCK FOR SALE.

OHIO Improved Chester pigs, April farrow, from matured sows of imported stock; shipped 7 weeks old. Prices reasonable. Mangin & Robson, White Horse ranch, Waldo, B.C. (8811)

SEVERAL ranch horses from thirteen to sixteen hundred; few sets harness, work and driving; also saddle or driving pony with saddle and bridle; also plow, disc harrow, wagon, etc. Kennedy, Harrop. (8832)

FOR SALE—Milch goat; freshens May. Box 973, Nelson. (8846)

FOR SALE—Three cows, two fresh, one to freshen shortly. Three heifers to freshen soon. Good team work horses. W. Suselbeck, Benton Siding, B.C. (8863)

FOR SALE—Pedigree Jersey bull from best imported stock. Box 516, Grand Forks. (8864)

BELGIAN HARES, also Pekin duck eggs. M. B. Edwards, Nelson. (8884)

FOR SALE—A large dairy Shorthorn cow; due to calve on 21st; good milker. A. Cameron, Balfour. (8894)

FOR SALE—5 heifer calves for rearing, 1 month to 3 months old. Owner refuses to kill them. Also several in pig sows. Marsden, Cloverbrook, Taghum. (8922)

18 ARTICLES FOR SALE.

FOR SALE—Mentges newspaper folder; folds 4, 6, 8, 10 and 12 pages in first class condition. Snap for cash The Daily News, Nelson. (678

FOR SALE—Edison Dictograph complete; electric power. Apply to Daily News business office. (654

FOR SALE—Shaving machine for Edison records. Box 685, Daily News.

FOR SALE—One tent, size sixteen by twenty-four, with poles; twelve oz. duck. Price fifty dollars. D. V. Bulger, Nakusp. (8835)

FOR SALE—Soda fountain in first class condition. Apply W. Cutler's sale rooms, 519 Ward. (8875)

FOR SALE—Dry wood, fir and tamarack, cut any length to suit purchaser. Apply Scovil, Appledale. (8877)

FOR SALE—A Magnet cream separator, only used four months. Owner in states. Richards, Tarrys. (8920)

SEND DIME for poultry and rabbit paper. Higgs, Yates street, Victoria, B.C. (8687)

33 FRUIT AND VEGETABLES.

FRUIT RANCHERS—We will give a four-year contract for strawberries and raspberries; any amount up to 200 acres, at good prices. McDonald Jam Co. (8766)

STRAWBERRY PLANTS — Senator Dunlop, vigorous runners, from unfruited stock, 75c per 100; $5 per 1000. John Cadzow, Harrop. (8878)

36 FOR SALE.

FOR SALE—Completely furnished four-roomed house with bath. Good level lot, fruit trees. Mrs. McDonald, Second street, Fairview. (8763)

FOR SALE—Ten acres of land in Castlegar, cheap. Apply T. S., box 111, Lethbridge, Alta. (8634)

23 PROPERTY FOR SALE.

SIX-ROOMED HOUSE, 2 lots, twenty fruit trees. Part cash, payments. Box 8602, Daily News. (8602)

A REAL SNAP—For a little cash—furnished or unfurnished, a 6-roomed house, with pantry; fitted with electric light, water; on three level lots, good soil, with lawn, flowers, fruit trees of the best variety, 15 apple, 1 pear, 1 plum, 3 cherry; a number of small fruits, all kinds; out sheds. Fine location in Fairview. Apply owner, box 813, Nelson. (8897)

Business and Professional Directory

ACCOUNTANTS.

W. H. FALDING, lic Accountant, Bank of Montreal Chambers, Rossland, B.C.

J. H. LAWRENCE, Accountant, Etc. oyal Bank Building, Nelson, B.C.

H. W. RUST, countant, Auditor and Assignee. Baker St., Nelson. Phone 217.

ASSAYERS.

W. WIDDOWSON, box A-1108, Nelson. B. C. Standard western charges.

EN REPLYING TO ADVERTISEments in Condensed Columns, kindly ntion you saw it in The News—it help you.

AUCTIONEERS.

A. WATERMAN & CO., Opera blk

I. CUTLER, AUCTIONEER. Box 74; phone 18.

EN REPLYING TO ADVERTISEments in Condensed Columns, kindly ntion you saw it in The News—it help you.

BUSINESS COLLEGES.

LSON BUSINESS COLLEGE—eld block, 304 Baker St. Nelson. y and night classes in shorthand, ewriting, commercial bookkeeping, manship. A practical business edu- ion. For particulars apply to the ncipal, P.O. box 745, Nelson, B.C. (8723)

DETECTIVE AGENTS

I. PRIVATE DETECTIVE Agency, 09 Metropolitan Bldg., Vancouver. phone, Seymour 4462; night phone rmont 3016. Head office, 312 Hibben-Bone Bldg., Victoria, B.C. Phone (8722)

ENGINEERS

GREEN BROS., BURDEN & CO. Civil Engineers, Dominion and B. C. Land Surveyors. Surveys of Lands, Mines, Townsites, Timber Limits, etc. Nelson, 516 Ward street, A. H. Green, Mr.; Victoria, 114 Pemberton Bldg., F. C. Green; Fort George, Hammond street, F. P. Burden.

A. L. McCULLOCH, Hydraulic Engineer. Provincial Land Surveyor. Baker St., Nelson, B.C.

A. D. NASH, Mining Engineer Consultation, Exploration, Development, Reports. Room 1, Royal Bank Bldg., Nelson.

CHAS. MOORE, Engineer, Surveyor, Architect. Nelson, B.C. Offices: Creston, B.C.

WHEN REPLYING TO ADVERTISEments in Condensed Columns, kindly mention you saw it in The News—it will help you

FUNERAL DIRECTORS.

D. J. ROBERTSON, F. D. D. & E., 303 Victoria street. Phone 293; night phone, 157-L.

INSURANCE AND REAL ESTATE

ALL KINDS OF INSURANCE

H. E. DILL, Insurance Agency, 508 Ward St., K.W.C. block, phone 180

CLOTHES PRESSING, CLEANING.

J. F. CROLL, Tailor. Clothes Cleaned, Pressed, Repaired. 511 Baker St. Phone 525.

WHEN REPLYING TO ADVERTISEments in Condensed Columns, kindly mention you saw it in The News—it

JOB PRINTERS

THE NEWS PUBLISHING CO., LTD

All Kinds of COMMERCIAL PRINTING, RULING AND BOOKBINDING

High Class Work Careful Attention Paid to All Orders

OPTICIANS

R. L. DOUGLASS, Nelson, Graduate optician and optometrist. Room 18, K. W. C. Block.

PAINTERS AND DECORATORS.

W. J. MURPHY & SON, 604 Vernon St. Our 1918 wall paper designs are in. Select yours today.

REPAIR SHOPS.

H. R. KITTO, NELSON, GUN, LOCK, cycle and general repairing.

SECOND HAND DEALERS

THE ARK pays cash for second hand furniture, stoves. 606 Vernon.

J. P. MORGAN, DEALER IN METALS, old rubbers, furniture. Highest price paid for hides and furs. Phone 45.

WHEN REPLYING TO ADVERTISEments in Condensed Columns, kindly mention you saw it in The News—it will help you.

WHOLESALE

A. MACDONALD & CO., WHOLESALE Grocers and Provision Merchants. Importers of Teas, Coffees, Spices, Dried Fruits, Staples and Fancy Groceries, Tobaccos, Cigars, Butter, Eggs, Cheese and Packing House Products. Office and warehouse, corner of Front and Hall Sts. P. O. Box 1095; telephones, 28 and 38.

NELSON NEWS OF THE DAY

Members of Nelson lodge A. F. & A. M. and sojourning brethren are requested to meet at the lodge room on Monday evening, 22nd inst at 6:30 o'clock for the purpose of taking part in the parade to commemorate the battle of Ypres. By order of the Warshipful Master. (8906)

Members of Clan Johnstone 212 are requested to meet in lodge on Monday, 22nd at 6:30 to take part in Ypres day parade. (8914)

One or two dozen six weeks old pigs wanted. State price to secretary food conservation committee, Rossland. (8926)

Mr. R. D. Kennedy and family wish to express to their many friends deep gratitude for kindness and sympathy shown them in their bereavement and sad loss of their mother. (8931)

All S O. E. members are asked to join the parade on Monday, meeting at the Armory at 7 p.m.. Visiting members especially welcomed on account of our gaps. (8929)

ODDFELLOWS, ATTENTION!

Members of Kootenay lodge No .16 and visiting brothers are requested to meet at the Oddfellows hall, Monday evening, 22nd inst. at 6:30 p.m. sharp for the purpose of taking part in the parade to commemorate the battle of Ypres. E. J. Boyce, Noble Grand. (8923)

Born, April 21, at Home Private hospital, to Mr. and Mrs. T. A. Nault, Nelson, B.C., a daughter (8933)

Come to the Ypres concert at the opera house after the parade tonight; songs and addresses on our boys at Ypres, 1915. It is the day all Canadians *should celebrate so come along* and show your patriotic spirit. All returned men are guests of honor at the concert. (9836)

All members of the Great War Veterans auxiliary are urged to be present at the adjourned meeting to be held in the club rooms Tuesday evening, April 23rd, 8 o'clock. (8935)

CARD OF THANKS.

Mrs. Robert B. Relley and family desire to express their sincere thanks for the sympathy and kindness shown them by their friends during their recent bereavement . (8937)

The Rebekahs will give a dance Friday, May 3. (8940)

34 TEACHERS WANTED.

TEACHERS or others, wishing to apply for Alberta rural schools according to the plan outlined by Mrs. Nellie McClung, *kindly communicate with* Mrs. Robert McAllister, Nelson, B.C. Phone 311L2. (8870)

25 FOR EXCHANGE.

EXCHANGE—Five acre ranch, good house, for Nelson property. Box 8889, Daily News. (8889)

22 MISCELLANEOUS—WANTED

PIPE WANTED—Will purchase thousand feet of one or two inch pipe. Must be in good condition; state price. Box 8919, Daily News. (8919)

WANTED—To let contract to cut and deliver at railway siding at Salmo, B.C., two hundred thousand split cedar fence posts. Write or apply to C. I. Archibald, Salmo, B.C. (8886)

WANTED—SPLIT CEDAR POSTS—Kootenay Lake Cedar Company, Nelson, B.C. (8727)

WANTED—Clean cotton rags. Will pay 7 cents a pound. Daily News office.

HIGHEST PRICES PAID for hides, furs, metals, pipe, rails and old machinery. Reference Merchants bank. Western Hide & Junk Co., Ltd., 501 4th St. E., Calgary. (8719)

32 FURNISHED HOUSES FOR RENT

FURNISHED HOUSE FOR RENT—Centrally located, near public school. Rent very moderate. Apply 518 Mill street. (8912)

FOR RENT—Furnished cottage, four rooms and bath, newly done up; piano. Rent $16. Phone 389R1 (8911)

32 FOR SALE OR RENT.

FOR SALE OR TO LET—Furnished or unfurnished, one seven-roomed house, bath and sewing room extra; fireplace, electric light, water. Four lots beautifully treed, large lawn, splendid view, ideal location for summer residence. Convenient to car line. Very moderate rental to careful tenant. Enquire Mrs. Marie Sandercock, corner Richards and Stanley; telephone 398X (8667)

14 FURNISHED ROOMS TO RENT

KERR APARTMENTS. (8724)

FURNISHED housekeeping rooms for rent over Horswill's grocery store, brick block; $10. Apply C. W. Appleyard, phone 444. (8725)

FURNISHED SUITE—All conveniences. Campbell's Art Studio, 715 Baker St. (8670)

CLEAN, comfortable rooms for men; central location; hot and cold shower baths. Rate moderate. Y.M.C.A., Stanley and Victoria (8726)

FOR RENT—Furnished housekeeping rooms. Over Poole Drug. (8817)

FOR RENT—Four furnished housekeeping rooms and bath; 915 Observatory. Phone 458X. (8859)

Private Hospital

LICENSED BY PROVINCIAL GOVERNMENT

We give particular attention to all female trouble—home-like apartments for ladies awaiting accouchment. Certified nurses sent out on private cases, town or country. Highest references; reasonable terms; inspection invited. Mrs. Moore, Superintendent. THE HOME PRIVATE HOSPITAL Falls and Baker Sts., Nelson, B. C. P. O. Box 772. Phone 372 for Appointment.

MEN FROM PROVINCE IN CASUALTY LIST

OTTAWA, April 21.—There were 613 names in Saturday night's casualty list in which 118 were western men and officers—17 were killed in action, 1 missing, believed killed; four died of wounds, two died, four presumed to have died, 20 gassed, 3 ill, two prisoners of war, 61 wounded and three returned to duty. The British Columbia names follow:

INFANTRY—KILLED IN ACTION.

O. B. Smalley, Cranbrook.
M. L. Chevrier, Vancouver.

DIED OF WOUNDS.

D. Davidson, Vancouver.

PRESUMED TO HAVE DIED.

R. Ravovich, Rossland.

GASSED.

M. N. Cooper, Waneta.
K. L. Hunter, Armstrong.

WOUNDED.

E. Bundel, Phoenix.
J. Nyland, Vancouver.
Corp. T. H. Carney, Kaslo.
R. A. V. Ceale, Port Coquitlam.
J. W. Smith, Port Hammond.
G. Lyons, Vancouver.
G Crawshaw, Baynes Lake.
A. E. White, North Vancouver.
C. E. Finney, Sardis.
A. A. Bacon, Vancouver.
E. W. Bush, Vancouver.
G. A. McDougall, Vancouver.
J. N. Leighton, Metlakatala.
J. A. Wright, Tappen.
J. A. Pappas, Spuzzum
F. G Wilson, Vancouver.
Lance-Corp. R. M. Dick, Vancouver.

ILL.

A. Smith, Vancouver.

CAVALRY—KILLED IN ACTION.

G. K. Lingord, Salmon Arm
D. G. M. Haldane, Chase, B.C

MOUNTED RIFLES. RETURNED TO DUTY.

M. G. Taggart, Vancouver.

WOUNDED.

W. W. Wilson, Galena.

RAILWAY TROOPS—ILL

R. H Broderick, Vancouver.

ENGINEERS

PRISONER OF WAR, REPATRIATED

W. H. Lindste, Vancouver.

Died—Capt. W. H .Adams, Engand.

Gassedj—Lieut. W. K. Rooney, Enskillen, Ireland.

Wounded—Lieut. E L. Addy, M.M., Toronto; G. Lyons, Vancouver; Lieut. L. Parker, Edmonton; Major. J. A. Dennistoun, Winnipeg; Lieut. A. E. Fisher, Grimsby, Ont

Artillery—Wounded.

Lieut. E A. McKenzie, London.

OTTAWA, April 21—Tonight's casualty list reports 242 Canadian soldiers as casualties. There are 58 western Canada soldiers and officers in the list—16 were killed in action, one died of wounds, one presumed to have died, six missing, 27 wounded and seven gassed. The British Columbia names follow:

INFANTRY.

DIED OF WOUNDS.

H. Albertson, Bella Coola.

WOUNDED.

S. Edgar, Grinrod.
Lieut. L. E. McCree, Vancouver.

CAVALRY.

KILED IN ACTION.

H. Martin, Vancouver.

ARTILLERY.

WOUNDED.

Gunner J. E. Bruce, Revelstoke.

RAILWAY TROOPS.

WOUNDED.

R. Forester, East Burnaby.

ENGINEERS.

WOUNDED.

J. C. Julien, Vancouver.
P. Robertson, Hornby Island.

Others in the list are:

INFANTRY.

Killed in action—Lieut. J. A. Gordon, Toronto.

Missing—Lieut. D. Clelland, Saskatoon, Sask.; Capt. E. Z. Ager, Edmonton.

Wounded—Lieut. V. Groudin, Quebec; Major J. A. Stewart, Union Road, P. E. I.; Lieut. W. E. Campbell, Amherst, N. S.

MOUNTED RIFLES.

Gassed—Lieut. C. G. Sessions, England.

RAILWAY TROOPS.

Missing—Lieut. A. H. McLaughlin, Ottawa.

MEDICAL SERVICES.

Missing—Capt. D. L. Kennedy, Portsmouth, Ont.

MACHINE GUNS.

Missing—Lieut. M. C. McConnan, London, Ont.

Marwin, the young son of Mr. and Mrs. James Bird, of Lapeer, Mich., was accidentally killed by falling under the wheel of a wagon heavily loaded with hay.

Rev. Dr. Endicott, who for three months has been on a tour of inspection of the mission fields of China and Japan, will arrive in Toronto in about two weeks.

NELSON FERRY.

The ferry will not operate on Sunday forenoon, April 21st.

PUBLIC WORKS DEPARTMENT,
Nelson, B.C.

April 19th, 1918.

TENDERS FOR COMPRESSOR.

Sealed tenders marked "Tenders for Compressor" are invited for the purchase of one (1) gasoline driven Sullivan Compressor, the property of the Public Works Department.

The machine can be inspected at the Nelson tool house, on application being made to the District Engineer's office, and tenders addressed to the Hon. Minister of Public Works, Victoria, not *later than April 30th, 1918.*

The lowest or any tender may not necessarily be accepted.

PUBLIC WORKS DEPARTMENT,
Nelson, B.C.

April 19th, 1918.

Attractive Values for Early Shoppers Today

LADIES' GOSSARD CORSETS

They lace in front; will perfectly fit most figures; low bust; made of Good Quality Coutil; sizes 20 to 27. On Sale **$2.49**

CHILDREN'S PIQUE COATS FOR THE WARM WEATHER

Have large collars trimmed with narrow braid; finished with pearl buttons; sizes 20 to 22, for children two to four years; some with box pleats front and back; finished with belt. Regular $2.75. On Sale **$1.95**

SUPERIOR QUALITY WRITING TABLETS

NOTE SIZE— Each **9c**

LARGE SIZE— Each **19c**

SCRIBBLERS, GOOD QUALITY— Special Value, Three for **10c**

JAPANESE COPPER VASES— Well Finished, Each **50c**

LADIES' COLORED MERCERIZED LISLE HOSE

Full fashioned and seamless; guaranteed to retain its shape; in Mustard, Sand, Brown, Black and White. Special, Per Pair **89c**

MEN—WHEN YOU NEED A DRESS BOOT SEE THAT YOU GET THE ASTORIA

The Shoe Perfection for Men—Best oak tanned or Neolin soles; made on new lasts in pointed, medium or broad toe; Bal. or Blucher cut; Goodyear welts; in Mahogany, Brown and Black; extra high grade shoes and will give every satisfaction. Priced at, Per Pair **$8.50, $9.00**

FOOD WILL WIN THE WAR—DON'T WASTE IT
—Canada Food Board.

The Hudson's Bay Company
HERBERT F. BURRIDGE STORES COMMISSIONER

VINOL MADE THIS RUN-DOWN WOMAN STRONG

Her Signed Letter Proves This. Read it

Keene, N. H.—"I was all run down, had no strength, no appetite and a bad cough, so that a good deal of the time I was unfit for work. My druggist told me about Vinol. I took it, and my cough soon disappeared, my appetite improved and I am strong and well again."—Mrs. Irine Davis, 50 Russell St., Keene, N. H.

Vinol is a constitutional cod liver and iron remedy which creates an appetite, aids digestion, enriches the blood, and in this natural manner creates strength. We guarantee it.

Condensed "Want" Ads Order Form

Use this blank on which to write out your condensed ad., one word in each space. Enclose money order or check and mail direct to The Daily News, Nelson, B. C.

Rate: One cent a word each insertion, six consecutive insertions charged as four. Each initial, figure, dollar sign, etc., count as one word. No charge less than 25 cents.

Please publish the above advertisement.....times, for which I enclose $.....

Name .....

Address .....

If desired, replies may be addressed to Box Numbers at The Daily News Office. If replies are to be mailed enclose 10c extra to cover cost of postage and allow five words extra for box number.

UNEQUALLED FOR GENERAL USE

GALT COAL — BURNS ALL NIGHT

W. F. TIERNEY, General Sales Agent.
Nelson, B. C.
Cars supplied to all railway points

Are You Nervous?

IF SO, TRY OUR CELERY NERVE TONIC.

A VALUABLE TONIC FOR NERVOUS DERANGEMENT.

$1.00 PER BOTTLE.

Canada Drug & Book Co.

Kodak Supplies. Prescriptions Filled Accurately.

PHONE 81

I strongly advise people to secure their

Coal Supply for Next Winter

as early as possible. Prices have already been raised and will probably be still higher before winter.

D. A McFarland

Fire, Life and Accident Insurance. Greenhill Coal.

Room 6. K. W. C. Block. Phone 49.

TRY A DAILY NEWS WANT AD TO GET RESULTS

THE ARK

Boys' Hose .....30c to 40c
Boys' Knickers..$1.00 to $1.25
Boys' Shirts .....50c to 85c
Bungalow Aprons 65c
Romper Suits .....85c to $1.00
Men's Overalls, pair.....$1.75
Linoleum, per yd..90c to $1.00
Men's Socks, heavy..25c to 60c
Clothes Lines, wire or cotton..35c

Wanted — Secondhand Furniture and Ranges.

Phone 65L. 606 Vernon St.

Wrist Watches

For military and business purposes. Good, reliable movements, fully guaranteed.

$10, $12, $14, $16, $18 and $20.00

Ladies' Gold and Gold Filled, fitted with thoroughly tested 15-jewel movements

$20.00 and $22.00

Solid Gold,

$30, $40, $50 and $65

Appropriate gifts for graduation

J. O. Patenaude

JEWELER.

Phone 134

for your

Chicken Feed

City Deliveries Tuesdays and Fridays.

Chick Food, Scratch Food, Wheat, Barley, Oats, Corn, Etc.

OUT OF TOWN CUSTOMERS

Write, phone or wire us when in market for car lot shipments.

Ask Your Grocer for PANTRY QUEEN—GOVERNMENT STANDARD

Sold on a Money-Back Guarantee to be absolutely satisfactory.

The Macleod Flouring Mills, Limited

LARGE YPRES PARADE TODAY

What is expected to be one of the largest parades ever held in the city will march from the armory this evening at 7 o'clock to commemorate the battle of Ypres. The city band and bugle band will take part and nearly all the lodges in the city will parade. The Boy Scouts, cadets and returned soldiers will fall in for the occasion and provision has been made for the patriotic organizations, ambulances, fire truck and wagon, mayor and aldermen and floats. Nearly all auto owners in the city have signified their intention of being in the parade which will go from the armory to Falls street and then along Baker to Cedar and back to Ward by Vernon, then along Baker to Kootenay and back to the armory.

After the parade a concert will be held in the opera house, at which some of the best of local talent will take part. Those who will take part are: Mrs. F. J. Russell, Mrs. Gordon Allan, Mrs. G. F. Stevenson, Miss Froude, Mrs. C. W. Tyler, G. A. Brown and Leslie Craufurd. Addresses will be given by Mayor McQuarrie, who will act as chairman, and Rev. Fred H. Graham.

LAST RITES PAID ROBERT REILEY

Funeral Takes Place at Trinity Methodist Church—Local Order of Eagles Attend.

The funeral of the late Robert B. Reiley took place yesterday morning from Trinity Methodist church to the Nelson cemetery and was largely attended. The funeral was under the auspices of the Fraternal Order of Eagles. Services at the church were conducted by Rev. W. W. Abbott.

The pall bearers were Julius Roesterer, Harry Crosby, John Allen, Robert Irwin, D. G. Smith and J. E. Annable.

Among the man who sent floral tributes were the following: Fraternal Order of Eagles, Canadian Pacific railway superintendent's office staff, J. R. Hunter, Nelson Ironworks employees, Mr. and Mrs. A. D. McDonnell, Mr. and Mrs. Thomas Smith and family, Nelson Iron works, Mr. and Mrs. J. E. Annable, Mr. and Mrs. D. R. McDougall, Mrs. Duck and family, Mr. and Mrs. A. T. Walley, Mr. and Mrs. Robert Reid, Mr. and Mrs. F. C. Risden, Mr. and Mrs. Middleton, W. C. T. U., board of Trinity Methodist church, Mission Society of Trinity Methodist church, A. E. W. circle, R. B. Hay, Independent Order of Foresters, choir Trinity Methodist church, Miss Blanche McAstocker, Mr. and Mrs. Alex Dow and Mr. and Mrs. George Simpson of Vancouver, Mr. and Mrs. A. S. Hunden.

R. G. Joy, secretary of the Nelson Returned Soldiers aid committee, has received notification from the Military Hospitals commission that F. Smith, a returned soldier who enlisted in Nelson, will reach Vancouver from the Atlantic coast on Wednesday. Mr. Joy has been asked to inform Mrs. Smith.

Born, April 20, to Mr. and Mrs. Alfred Spencer, Fairview, a son.

CHICKEN FEED

Conserve Whe

By Using a Balanced Grain for Your Poultry.

The Ideal Mixture is "B. & K." SCRATCH F

Test it out fairly, and you that it gives good results, and good value for your money.

The Brackman-K Milling Co., Lt

IF YOU WANT TO GET RESULTS TRY DAILY NEWS WANT

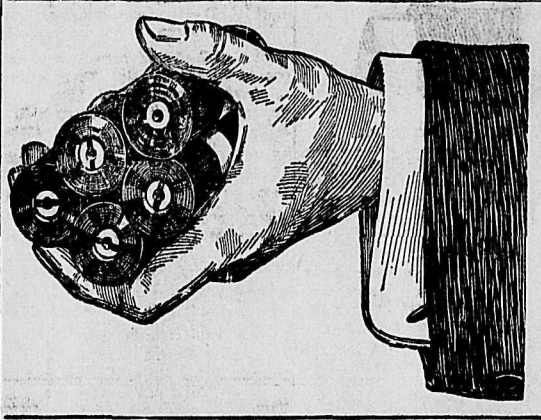

Bring in your next fil for development

WE GIVE YOU RESULTS

KODAKS, FILMS, PAPER AND PHO SUNDRIES

TAKE A BOX OF NEILSON'S CHOCOLAT All Prices and Absolutely Fresh

MAIL ORDERS PROMPTLY DESPATCHED

City Drug and Stationery

Phone—Day, 34; Night, 116 P.O. Box

Corporation of the City of Nelson

NOTICE

LIGHT, GAS AND SCAVENGING RATES are payable monthly and WATER RATES quarterly. Ten per cent is allowed for prompt payment.

By Resolution of the Municipal Council, all current rates must be paid within forty-five days of due date in addition to at least 10 per cent of any arrears, otherwise the service will be discontinued.

Anyone wishing to retain these services but unable to meet the above conditions will kindly communicate with the City Council.

By Order,
W. E. WASSON, City Clerk.

Annette Kellerman

IN THE GREAT 10-PART MIRACLE PICTURE,

A Daughter of the Gods

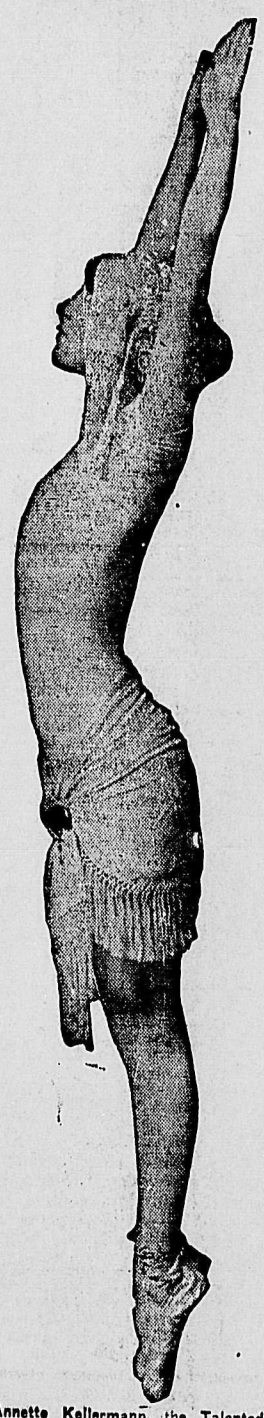

Annette Kellermann, the Talented Star In William Fox's Picture Beautiful, "A Daughter of the Gods."

AT THE

Starland Theatre

FRIDAY AND SATURDAY, APRIL 26TH AND 27TH

Evenings .....50c and 52c
Matinees 25c

SPECIAL MUSIC.

USE MORE HONEY, MOLASSES AND SYRUPS TO SAVE SUGA

Kootenay Steam Laundr

C. A. Larson, Manager

Put Your Duds in Our Suds AND We Will Treat Them White

A LAUNDRY OF QUALITY AND PROMPT SERVICE

719 BAKER STREET

P.O. BOX 1025 PHONE 1

You Can't Afford to Neglect Your Eyes

Poor eyesight injures health and reduces the efficiency of the worker. If you have any optical trouble I will test your eyes and tell you whether glasses are necessary or not.

J. J. WALKER

OPTICIAN AND JEWELER

The STARLAND THEATR

TONIGHT

7 to 10:40—15 and 10 cents

International Spie

Whose intrigues almost prev the fulfilment of a man's dang ous mission on behalf of country, bring bitterness i this woman's life.

William Fox Presents

Virginia Pearson

—in—

Wrath of Lov

Two-reel Comedy Riot, "A BATHHOUSE TANGLE

FULL ORCHESTRA

Wednesday and Thursday Elsie Ferguson in "The Rise Jennie Cushing."

Friday and Saturday—" Daughter of the Gods."

PRODUCE IS MEETING'S THEME

Women's Institute Holds Regular Meeting—Talk on Care of Chicks and Rabbits.

Production was the theme of the meeting of the Women's Institute held in the Y. M. C. A. on Saturday afternoon. Mrs. Chalmers, of Thrums, gave a talk on the care and feeding of chickens, after which several members gave their experiences. Mrs. Johnston spoke on the care and feeding of rabbits and Mrs. Walker demonstrated on how to dress a rabbit.

The institute voted $10 to be sent to Mrs. Bulkeley for a prisoner of war, Pte. Noren. During the afternoon Mrs Haigh sang and the Misses Glaser gave a piano duet.

Five sewing meetings have been held in month ending April 20 and the following articles have been furnished for the Red Cross: Forty pairs pyjamas, 30 pairs socks, four towels and 29 personal property bags.

Word has reached the city that Harry H. Pitts, who has been attending McGill university for the past five years has completed his final year in medicine with honors.

BUDGET AND RAILWAY LEGISLATION TO COME

(By Daily News Leased Wire.)

OTTAWA, April 21.—With the resolution amending the Military Service act passed and the $500,000,000 appropriation practically disposed of, the only big subjects left for parliament to discuss are the budget and the railway legislation before the house.

In connection with the latter there is certain to be a debate on the railway situation in general. Announcement may be made in the commons tomorrow, that Hon. A. W. Maclean will deliver the budget statement this week, probably on Thursday. It is anticipated that the debate on the budget will last for several days. Not much in the way of tariff changes is expected, but the financial statement will be more than ordinarily interesting.

ACTIVE ON STRUMA.

(By Daily News Leased Wire.)

LONDON, April 21.—An official report from the Macedonian front says "There was lively enemy activity west of Doiran and on the Struma plain."

Retail grocers at Ottawa claim they are not being allowed a legitimate profit in bread in consequence of the price charged by bakers.

GEM

Everybody's Doing It

SO WE JUST SIMPLY HAD TO FOLLOW SUIT

We mean spring house cleaning. We're all fussed up, like a front room. Come on down tonight and look us over. In fact, you had better come three times this week, for we have got SOME pictures for every change.

A little extra in the way of music from that up-to-the-minute orchestra of ours, consisting of: Miss Campbell, pianist; Mr. Freed, violinist and leader; Mr. Roe, clarinet; Mr. Richardson, cornet; Mr. Forrester, drums; and, special for this week, Mr. Ross Fleming with his trusty trombone. You might be able to tie this outfit, but you can't beat them.

Then, we are going to give you a picture that was just made to order for you Nelson folks. You can take our word for this but you don't have to take our word when we say nice things about the star, for who has not seen or heard of

Mabel Normand

OF KEYSTONE COMEDY FAME

The picture in which we are presenting this talented and comely comedienne to you tonight is from the studios of the Goldwyn Producing Company, and is the first large feature in which Miss Normand has starred. It is a high class comedy, full of pep and ginger. The title is

"Dodging a Million"

IN SIX PARTS

In addition to the above we are showing a Pathe Scenic Reel entitled:

FIFTH AVENUE, NEW YORK

KEEP THESE TWO ATTRACTIONS IN MIND

WEDNESDAY AND THURSDAY
THE WORLD'S CHAMPION LADY FIGURE SKATER
Charlotte
In a Six-Part Melodrama
"THE FROZEN WARNING"
MATINEE WEDNESDAY, 2 p.m.

FRIDAY AND SATURDAY
Mary Miles Minter
THE CROWN PRINCESS OF THE SCREEN
—IN—
"ANNIE FOR SPITE"
MATINEE SATURDAY, 2 p.m.

FOOD WILL WIN THE WAR—DON'T WASTE IT
Canada Food Board

Red Mite Killer

Every poultry keeper needs to use this spray on the roosts once a week. Our Red Mite Killer has the highest germ destroying power by actual government test.

Wine quart bottles 50c
Pints 25c
Imperial gallon $2.00
Poultry Lice Powder, large dust top package 30c

Rutherford Drug Co., Ltd.
NELSON

IF YOU WANT RESULTS TRY A DAILY NEWS WANT AD.

"Food will win the war; don't waste it," the Food Controller says.

Don't Risk Spoiling Bread and Wasting Flour

Buy your bread from Choquette Bros.' bakeries, where it is made under sanitary conditions and where there is no waste or loss. Choquette's bread is of the highest quality and it is most economical.

Choquette Bros.
NELSON, B. C.
Candies, Fruits, Tea Party Dainties.

Summer Cottage

FOR SALE OR RENT FOR THE SEASON

New furnishings, three bedrooms; fine sandy beach; good fishing. Apply to

G. A. HUNTER
NELSON, B. C.

Athletic Underwear

In all desirable makes, with short sleeves or no sleeves. Some made with ankle length; others with short legs.

$1.25, $1.50, $1.75 to $3.00

Wasting Food Prolongs the War—Canada Food Board

Emory & Walley

USE "BAPCO" PAINT
For Spring Painting

THIS IS THE BEST READY-MIXED PAINT WE CAN BUY AND WE CARRY A WIDE RANGE OF COLORS TO CHOOSE FROM

CALL OR SEND FOR A COLOR CARD

COMPULSORY RATIONING IS IMPOSSIBLE IN CANADA EAT WISELY, WITHOUT WASTE—THAT'S ALL

Wood-Vallance Hardware Co., Ltd.
WHOLESALE AND RETAIL NELSON, B.C.

HOUSES FOR RENT

Six-Roomed House on Victoria Street
Six-Roomed House on Mines Road
Five-Roomed House on Victoria Street
Five-Roomed House on Mill Street
Five-Roomed House on Front Street
Small House on Corner of Front and Willow Streets
Cottage on Water Street

While house hunting do not forget your part in the great war—"The Food Board" says:

Watch out for the waste of food in your community and home. The aid of every man, woman and child in winning the war is wanted.

Charles F. McHardy

Daily News Want Ads Get Results

J. R. Poole will leave this morning to attend a meeting in Calgary of the directors of the Mountain Lumber Manufacturers' association of which he is secretary.

The returned soldiers will be the guests of honor and it is stated by the committee in charge that the concert will be along patriotic lines.