The Daily News is the only daily paper in the interior of British Columbia. Full leased wire service of Canadian Press, Limited.

The Daily News

WEATHER—Nelson and vicinity: Mostly cloudy and cold, with occasional snow.

VOL. 17 No. 288 NELSON, B. C., FRIDAY MORNING, MARCH 14, 1919 50c PER MONTH

M'KENZIE SAYS FARMERS TAXED TOO HIGH NOW

Attacks Government in Address

DENOUNCES POLICY

Bell Asks for System of State Fire Insurance

(By Daily News Leased Wire.)

VICTORIA, B. C., March 13.—The debate on the provincial budget was opened in the legislature today by W. A. McKenzie, Similkameen, who attacked the government on its policy of doubling taxation of farmers and reassessing their holdings at a higher valuation. He pointed to the great increase in the salary list, and to the continued increase in officials, boards and other administrative adjuncts and asserted that when the farmer came to compare his largely increased tax burden with the increase for administrative purposes he could not be satisfied.

Mr. McKenzie urged a more adequate system for dealing with tuberculosis, asked for the regulation and care of afflicted persons coming from outside the province and said municipalities should be relieved of the extra burdens they are now forced to bear.

George Bell, Victoria, who also spoke on the debate, asked the government to provide means whereby municipal sinking funds should be invested in provincial bonds. He also pleaded for some system of government fire insurance by which the present "monopoly" of the companies would be remedied.

The debate was adjourned by J. S. Cowper, Vancouver.

SHOULD WOMEN HOLD MEN'S JOBS?

Question Arises Over Recommendation of Board That Women Conductors in Cleveland Be Discharged.

(By Daily News Leased Wire)

WASHINGTON, March 13.—Arguments in the appeal from the recommendation of the national war labor board that women conductors at Cleveland, Ohio, be discharged to satisfy the demands of striking male employees, were heard today by the board. The case was taken under advisement and a decision is expected within a week.

Dr. Anna Howard Shaw, honorary president of the National American Woman Suffrage association; Frank P. Walsh, former joint chairman of the board, and Miss Mary Van Kleeck, director of the women-in-industry service of the labor department, were among those appearing in behalf of the discharged women workers, while James H. Vahey, attorney for the International Amalgamated Association of Street and Electric Railway Employees, opposed the appeal.

Dr. Shaw declared that during the war women in all parts of the country had responded nobly to the nation's call for workers, but now that the acute need for workers had passed there was a tendency to "get rid" of them.

"Men employees demand it," said Dr. Shaw, "and because they are organized they have the power to enforce their demands. The worst of it is that many of the men so employed were never in the military service, but had left to enter 'safe' employment."

Dr. Shaw insisted that the basic right of women to do any kind of work they were capable of performing should be established.

Mr. Walsh, who appeared as counsel for the women employees, said the board should declare that women were legally entitled to the same rights in industry as men.

STEAMER ARRIVALS.

Espagne at New York from Havre.

Atenas at New York from Bordeaux.

Honolulu at New York from Bordeaux.

Comfort at New York from Bordeaux.

Panama at New York from Bordeaux.

America at New York from Brest.

President Wilson at New York from Naples and Marseilles.

Kroniand at Brest from Newport News.

Canopic at Gibraltar from New York.

WESTERN LABOR TO QUIT INTERNATIONAL

(By Daily News Leased Wire)

CALGARY, March 13.—A resolution supporting the policy of industrial unionism and separation from the international organization, was passed amid the greatest enthusiasm at the western Canada labor conference this afternoon and every delegate who spoke evidenced earnest support of the policy on behalf of the several branches of labor represented.

The following is the detailed resolution:

"Resolved, that this convention recommend to its affiliated memberships, the severance of their affiliation with their international organizations and that steps be taken to form an industrial organization of all workers and be it further resolved that a circular letter outlining a probable plan of organization be sent out to the various organizations and that a referendum on the question be taken at the same time and that the question be submitted to the entire Canadian membership, ballot returns to be segregated from Port Arthur as the dividing line between east and west."

Declaration of War.

That the passing of the resolution is an automatic declaration of war on the part of the labor people against the capitalistic classes of the world was the opinion of the majority of the delegates and when Delegate J. Taylor of Vancouver asked if that was what the resolution amounted to, he was soon set at rest by the roar of approval which surged through the hall.

Another delegate was afraid that their efforts would be put at nil by the class of labor union men who would like it, but did not want it if there was any work attached to the getting of it. Now that the die was cast, it as up to every one to roll up their sleeves and fight.

For three hours, delegate after delegate took the floor and stated why they should support the resolution, and there was hardly one dissenting vote in the whole gathering. What feeble resistance there was was beaten down by the majority after the different points had been debated on.

Man after man, in bursts of eloquence, approved of the resolution and scorned the idea of being afraid of the international trades and labor, and when the vote was taken and carried, the rafters rang with the cheers and roars of the delegates.

Some excitement was caused during the afternoon when David Rees, secretary of the United Mine Workers of Alberta, took the floor and stated that there may be a number of police spotters and secret service men in their midst, and that one man, William Gosden, alias Smith, Alias Brown, well known in Calgary labor circles and in "enemy," was in the balcony of the hall.

Every head turned in the direction of Mr. Rees' finger as he pointed to the figure of a man who sat in the balcony of the hall.

Was in Fernie.

"That man," Mr. Rees stated, "was known to labor men as Smith. He went to Fernie, B. C., and tried to make strife there. Some time later he made a visit to Hillcrest, thinking it would be better for his plans, he changed his name to Brown and succeeded in getting in on the miners' committee and secured credentials to come to the convention as a miners' delegate. On the night he was to have left Hillcrest he was put under arrest by the police, and the miners, thinking it was an innocent labor man that was being put under arrest, nearly stoned the policemen who made the arrest."

After making some other accusations, Mr. Rees sat down and the floor was taken by a Vancouver delegate, who stated that Gosden came to Vancouver at the time of the island strike and tried to create sabotage.

It was alleged that Gosden was distributing formulas among the younger members of the laboring classes, of a certain fluid which, if spread on the floor of a building would set it on fire within a very few minutes. By this time the hall was in an uproar. "Throw him out," and "show him the door," were heard on all sides.

Some one suggested that Gosden be given a chance to explain, but this was overruled by the chairman, who stated that as Gosden was only a visitor, he could not be permitted to speak.

Only a Visitor.

Another delegate stood up and stated that Gosden could not be put out for the simple reason that the committee had set aside the balcony for visitors and as Gosden was merely a visitor, he was within his rights in being present.

Mr. Kavanagh, the president of the conference, then stated that, as a labor body, they were not afraid of police spotters, as everything that is being said and done is above board.

Another delegate stated that Gosden be hauled into the front of the hall so all and sundry could get a look at him. This suggestion was greeted with shouts of laughter.

The uproar died down, however, and Gosden was allowed to remain.

Resolutions for a half holiday for postal workers, reimbursement for influenza sufferers, May Day to be considered a public holiday, were referred to the resolution committee, who will study these resolutions and make their report to the conference in the next day or two.

Resolutions on daylight saving and

After nearly three hours of debating the "war" resolution was then passed. The convention then adjourned until the night session.

BELIEVE DAYLIGHT BILL NOT TO BE INTRODUCED

(By Daily News Leased Wire)

OTTAWA, March 13.—Government supporters subsequent to the adjournment of the Unionist caucus today, asserted the belief that a daylight saving bill would not be introduced this session.

PROF. RUTHERFORD ONE TO EXAMINE ALBERTA LANDS

(By Daily News Leased Wire)

OTTAWA, March 13.—Prof. W. J. Rutherford, dean of the faculty of agriculture, provincial university, Saskatoon, has accepted the chairmanship of the committee to examine the lands now held under grazing leases in southern Alberta to ascertain what arrangements would be suitable for mixed farming in connection with the campaign now being carried on by the soldiers' settlement board.

'LONG LIVE CAILLIAUX', SAYS FRENCH DEPUTY; SOLDIER DARES HIM CHANCE DUEL

LOUIS KLUTZ DELIVERS SPEECH ON FINANCE SITUATION BUT DOES NOT NAME AMOUNT GERMANY SHOULD PAY.

(By Daily News Leased Wire)

PARIS, March 13.—Louis Klotz, minister of finance, began his eagerly awaited speech in the chamber of deputies today on the financial situation by denying that he had made a statement that France had become richer since the war. From the fiscal point of view there had been more resources created, the minister conceded, but it would be absurd to say that any country with departments in such a condition as the invaded portions of France had become richer.

Budget is Larger.

The yearly budget, M. Klotz announced, would be three or four times greater than before the war, the deficit to meet being 21,715,000,000 francs. M. Klotz gave some striking figures of war expenditures. He said that more than 39,000,000,000 francs was spent for artillery and 11,000,000,000 for the pay of troops. The total expenditures of the minister of war were 119,000,000,000 francs, while the navy department spent only 6,000,000,000 francs.

The 1919 Deficit.

According to M. Klotz, it would be relatively easy to meet the 10,000,000,000 franc defit of 1919 by an increase in indirect taxation, an income tax, receipts from the liquidation of war stocks an da revision of the law governing the transportation of troops over French railways, by charging the allies for transportation, as the French troops are charged. The raiload deficit, the minister said, would be 4,000,000,000 francs. Concerning the tax on capital proposition, M. Klotz said the French capitalist taxpayer would not be called on to pay one cent of additional taxes until Germany's indemnity figures to France were settled upon and guaranteed. But even should Germany pay completely for damages and the restoration of the devastated provinces, M. Klotz said this would not balance future budgets after 1919. The tax on capital, the minister asserted, was destined to reach war profiteers.

Asked to Name Amount.

M. Klotz did not heed numerous interpellations from all sides of the chamber asking him to name the amount which would be demanded from Germany. Victor Dalbiez, Radical Socialist, caused some excitement by shouting "Long live Cailliaux," referring to former Premier Joseph Cailliaux, who is under arrest charged with having had dealings with the enemy.

The chamber was filled with officers and sodiiers who loudly hissed Dalbiez. One of the these shook his fist at the deputy and shouted a challenge to a duel.

M. Klotz, during his address, mentioned a future financial society of nations, the plans of which have been discussed and will be given out shortly as the only means for France to balance future budgets. He also spoke of additional taxes after Germany's war indemnity has been deducted from the present French debt.

NAME GERMANS WHO WILL BE AT CONFERENCE

Getting Ready for Allies' Call

MAY START MARCH 17

To Begin Negotiations March 20, Report

(By Daily News Leased Wire)

WEIMAR, March 13.—(By Associated Press)—The German delegates to the peace conference will be Count von Brockdorff-Rantzau, the foreign minister; Dr. Eduard David, Majority Socialist and first vice-president of the national assembly; Dr. Adolph Warburg; Dr. Adolph Meuller, minister to Switzerland; Prof. Walther Schuecking of Marburg university, and Herr Geisberg, minister of posts and telegraphs and the Prussian ministry.

Prof. Schuecking, late in 1914, published a letter blaming Russia for the European war.

Expect Word Soon

BERLIN, March 11.—In official circles it is believed that the negotiations in which Germany will take a part are very near at hand. It is learned that the instructions to German experts to hold themselves in readiness to leave for Paris on March 17 or March 19, with the German delegates, were based on a remark made by General Nudant, the representative of Marshal Foch at Spa. In recent negotiations with the German armistice commission General Nudant is reported to have said that the allies probably would be able to begin negotiations about March 20 and that the preliminary peace might be concluded by April 10.

NO DECISION ABOUT EX-KAISER

Division of Opinion as to Whether Wilhelm and Others Should Be Brought to Trial.

(By Daily News Leased Wire)

PARIS, March 13.—There is a divergence in the views of the members of the commission investigating the responsibility of the war on several important points, according to the Temps.

As to whether the former German emperor and other heads of enemy states should be brought to trial, is a question on which a division of opinion exists, while the matter of an international tribunal or military tribunals for the judging of those charged with violations if the rights of nations during the war has not been settled. The United States delegates have opposed an international tribunal, pointing out that the United States was not abject during the whole period when such violations were committed.

A possible solution has been under consideration—the appointment of a military tribunal composed of officers of different nationalities.

GERMANY MUST GIVE UP ALL AIRPLANES

(By Daily News Leased Wire)

PARIS, March 13.—(Havas)—Germany must deliver all airplanes to the allies and must prohibit the construction of other airplanes until the conclusion of peace, the supreme war council decided today in adopting the aerial terms to be imposed on Germany in the preliminary peace.

DECIDE ON FORM OF QUESTIONS FOR VOTE

(By Daily News Leased Wire.)

TORONTO, March 13.—"Are you in favor of the repeal of the Ontario temperance act?" "Are you in favor of permitting the sale and use of light wines and beer under prescribed conditions?"

These are the questions, it is said here today, that will in all probability be placed before the people of Ontario when the government referendum on the liquor question is submitted in late September as now contemplated.

Premier Hearst has no statement to make in regard to any statement of policy on the part of the government, but does not deny that yesterday's prolonged session in caucus was devoted mainly to a belabored discussion of the whole situation.

AIRSHIP PASSENGER SERVICE ACROSS U. S. IN AUGUST IS PLAN

(By Daily News Leased Wire.)

NEW YORK, March 13.—Aerial passenger service between New York and Los Angeles will be started early in August, according to an announcement at the Aeronautical exposition tonight by Wesley A. Hill, of Phoenix, Ariz., a former army aviator, and head of a recently organized aerial transportation company.

The company, Mr. Hill said, has a fleet of 412 passenger airplanes, all of which will start on the inaugural trip on the same date. Stops are to be made at Kansas City, Chicago, Cleveland and other cities which have landing fields. The schedule calls for a four-day trip.

HUGHES WANTS MORE DETAILS

Moves for Returns on Kinds of Stoves Used and Makes a Half Dozen Other inquiries.

(By Daily News Leased Wire)

OTTAWA, March 13.—Sir Sam Hughes is moving in the commons for a return showing:

(a) The quantities of coal and other fuel per man supplied to the Canadian soldiers during December, January and February, 1918-19.

(b) The character of the housing of the soldiers in each case, viz.: Was it in wooden huts or in tents? Were there floors in these places? Were the cracks in the floors covered? Had the men cots or were they obliged to lie on the floor? How many blankets were supplied per man?

(c) What was the nature of the stove or heating apparatus furnished?

(d) What were the sewerage and sanitary plans and conditions in these camps?

(e) How were complaints on the part of officers and men treated or disposed?

Sir Sam also has a long motion on the order paper asking for the production of a copy of a circular supposedly of German origin containing ten suggestions, surreptitiously distributed among the Canadian troops about the time of the battle of St. Julien, deprecating the Canadian rifle.

He also asked for the production of evidence as to the finding among Canadian troops armed with the Canadian rifles of thousands of rounds of defective ammunition mixed with the good ammunition long after the order to withdraw the defective ammunition and the absence of any defective ammunition in the Canadian battalions armed with the Lee-Enfield rifles.

MITCHELL BILL IS PASSED

(By Daily News Leased Wire)

QUEBEC, March 13.—The Mitchell bill providing for a referendum on the sale of light beer, cider and wines, was given second reading in the legislature assembly today. The measure was then passed in committee and third reading fixed for tomorrow.

It provides for the lieutenant-governor in council fixing by proclamation a day between April 1 and 15 next on which the voting shall take place.

The ballots which will be used for the referendum will simply ask the following questions:

"Is it your opinion that sale of light beer, cider and wines, as defined by law, should be allowed?"

The voter will say "yes" or "no."

The strength of the beverages is fixed as follows:

Beer of 2.51 per cent weight alcohol, and wine and cider of 6.94 per cent weight alcohol.

COAST VETERANS SAY KEEP OUT ORIENTALS

(By Daily News Leased Wire)

VANCOUVER, B. C., March 13.—Declaring that the Oriental was a detriment to Canada, members of the Great War Veterans' association tonight passed a resolution asking the government to prevent further immigrants of this class for a period of 20 years. Strong protests were lodged against immigration of Chinese as students. The meeting further went on record with a resolution that foreigners who served with the Canadaian expeditionary forces overseas be given full citizenship in the Dominion.

NORRIS HOPES FOR TRANSFER OF RESOURCES

(By Daily News Leased Wire)

WINNIPEG, March 13.—"The negotiations are not closed and we hope before the end of the present session of parliament at Otawa they will take up again the question of the transfer of the natural resources in the provinces in the west," said Premier Norris, in laying upon the table of the legislature tonight the report of the conference between the Dominion government and the representatives of the nine provinces.

RECLAMATION SHELVED AGAIN; OLIVER DISAPPROVES MOTION OF THE ASSOCIATED BOARDS

GOVERNMENT IN REPLIES TO M R. BOWSER INDICATES INTENTION TO DO NOTHING WITH KOOTENAY FLATS SCHEME AT PRESENT TIME—LEADER OF OPPOSITION REFERS TO RECENT MOTION AT REVELSTOKE MEETING TO WHICH PREMIER SAYS HE DOES NOT BELIEVE RESOLUTION WAS PASSED AND WOULD DISCOUNTENANCE ANY SUCH ACTION.

VICTORIA, B. C., March 13.—It is apparently not the intention of the provincial government to do anything further with the Kootenay flats reclamation scheme at present, judging by replies given to Mr. W. J. Bowser in the house yesterday.

Mr. Bowser asked the government if it was aware that Idaho had brought in a bill to create a commission to work with British Columbia on this project and was also asking congress for an appropriation of $1,000,000.

Spent $1600 So Far.

Hon. Mr. Pattullo said he had no information on the subject. Mr. Bowser asked what sum British Columbia had already spent in investigation and was it intended to go ahead with development. The minister responded that the investigation had cost $1600, but the government did not have sufficient information to justify it in deciding to reclaim the flats.

The other day the opposition leader asked the premier if he was aware of a reported resolution from the associated boards of trade of southeastern British Columbia with respect to the separation of the interior from the remainder of the province. In response Premier Oliver said he did not know of any such resolution and did not believe one had been passed and furthermore discountenanced anything savoring of stirring up disruption.

ORIENTALS, SUBJECT OF ADDRESS IN HOUSE

ARACHAMBAULT GIVES AMUSING SPEECH DEALING WITH PROHIBITION AND LIQUOR IN CELLARS.

(By Daily News Leased Wire.)

OTTAWA, March 13.—An amusing speech by Joseph Archambault of Chambley Vercheres, today broke the monotony of continued debate on the address. If total prohibition were adopted, argued Mr. Archambault, then there should be an order-in-council to compel hypocrites to wear a badge with a yellow star for every case of liquor in their cellars. And Mr. Archabault related how he recently "spent a week in Toronto one Sunday." He had a long series of questions to ask Mr. Calder, declared that Mr. Calder's political faith was "Toryism with a Liberal veneer," and referred to Sir George Foster as having defended titles "in a voice trembling with pathos and tears."

Fishing Rights and Aliens.

During the afternoon W. G. McQuarrie of New Westminister criticized the granting of the "majority" of British Columbia fishing licenses to citizens of foreign countries. Another British Columbia member, Dr. Bonnell, of East Kootenay, strongly supported the proposed department of public health as a means of helping the fight against tuberculosis.

Another western man, R. C. Henders, of MacDonald, Man., thought that, as the government had been elected to deal with the war, there was an obligation to deal with war issues, such as reconstruction and repartiation.

Colonel Peck, V. C., will continue the debate tomorrow afternoon. It is expected that he will be followed by Hon. W. S. Fielding.

Immigration Problem

The immigration problem, particularly in British Columbia, was discussed at some length by Mr. McQuarrie. There were certain classes which were not wanted and the first of these consisted of those races which could not be assimilated in Canada. The Chinese, of which there were so many in British Columbia, and the Hindus were two such races. Easterners, he said, argued that Chinese labor was cheap labor, but this was not the case.

Monopoly on Fisheries

Orientals, said Mr. McQuarrie, had now a practical monopoly of the fisheries in British Columbia and they were entering other lines. As for the Hindus, the very worst type of this race seemed to find its way to Canada and if they made any money they did not spend it here, but sent it home. There was another class of people whom Canada did not want as immigrants, said the speaker, and in this class he would place Germans, Austrians and Turks. The other classes of undesirable immigrants could be designated Bolshevists and labor agitators. Mr. McQuarrie said that the latter had cost the province of British Columbia thousands of dollars in damages.

The speaker closed with a plea for the returned soldier.

Joseph Archambault, Chambley-Vercheres, amused the house with his comments on prohibition. If the government wished to pass total prohibition he hoped it would not be a law of exemption like the Ontario Temperance act.

Mr. Archambault continued to relate how, when in Toronto, he took a drive in a taxicab. He asked the driver who lived in some beautiful place which he indicated.

"Oh," the driver replied, "he is a man with $30,000 dollars worth of liquor in his cellar."

Then Clean Out Cellars

"If total prohibition is passed," he continued, "let us clean out the cellars. Let us publish a list of all those with liquor in their houses. Let us pass an order-in-council which will force the hypocrites to wear a badge or a button, with a yellow star for every case of liquor they have. Were there total prohibition, there also should be machinery to prevent the sale of dynamite whiskey and squirrel-gin."

Mr. Archambault went on to discuss profits, made by large milling companies, stating that "when people are paying more and more for bread and when the mills are making more extensive profits every day, there is something wrong somewhere. That is common sense," he said.

Prices of Drugs.

Proceeding, Mr. McQuarrie advocated continuation of the business war profits tax. Profiteering in drugs must be stopped, he said, and in this connection, the new department of health, which the government planned to organize, could do valuable work. He would like it to have facilities for giving free medical attention to people who were unable to employ doctors.

Mr. McQuarrie expressed himself as opposed to the patronage system and prophesied that it would never be restored in Canada.

WINNIPEG WORKERS STILL ASKING INCREASES

(By Daily News Leased Wire)

WINNIPEG, March 13.—Demand by civic employees for increased wages run all the way from 25 to 75 per cent and are now under consideration by the special wages committee of the city council. Whatever happens the city fathers are determined that a settlement shall be reached by May 1 and that thus there shall be no repitition of last year's civic strike. Wage increases demanded to operate the city hydro-electric systef alone total over $100,000 additional for the year, which would more than wipe out its surplus.

Total civis increases scheduled represented increases of several mills in taxation.

$75,000 WORTH OF LIVESTOCK CHANGES HANDS AT REGINA

(By Daily News Leased Wire.)

REGINA, March 13.—Selling from morning until night with no intermission for lunch, enabled the Saskatchewan Cattle Breeders' association to dispose of the last animal by nightfall the sum of $75,000 changing hands during the two days of the selling here.

With the sale of a shorthorn bull, Marshal Haig, bred and owned by the College of Agriculture to Nelson, of Midale, for $1500, the top price realized dt any cattle sale conducted by the association in this province, was attained. To summarize the sales, 136 shorthorn bulls sold at an average of $245, and 35 females for $220; two high sales in addition to Marshal Haig were Gem of Beauty, owned by Wilson Bros., Harris, sold to H. Smith, Seamans, for $805, and Silver Mint, bred by J. M. Douglas and son, owned by G. W. Clare, to Kramer Bros., Midale, for $750.

RELATIVES OF REGIMENT EXECUTED IN RUSSIO

STOCKHOLM, March 13.—All the relatives of officers of the 86th Russian regiment, which went over to the White guards as against the soviet, have been executed, according to dispatches from Petrograd. The executions were ordered by the military revolutionary committee of Petrograd. A number of well-known Russian officers, it is added, also have been executed, after being convicted of charges of having spread rumors regarding the soviet government.

Leading Hotels of the West

Where the Traveling Public May Obtain Superior Accommodation.

The Hume

GEORGE BENWELL, Proprietor

LICENSE NO. 10-1288

CANADA FOOD BOARD

A LA CARTE SERVICE UNEXCELLED TABLE D'HOTE

Special Sunday Dinner $1.00

Tea Room Open Daily 10 a.m. to Midnight

MUSIC AND DANCING

ICES, ICE COLD DRINKS LIGHT REFRESHMENTS

Afternoon Tea, 3 to 5 ..... 25c

HUME—Mrs. E. Barkley, Rossland; E. A. Nagel, J. E. Nurrender, C. Venning, J. F. DeGoot, Vancouver. F. C. Watson, Calgary; F. Gleam, Chicago; A. McMillan, Trail; Noble Binns, Trail; L. A. Campbell, Rossland; L. McNeish, Slocan; C. I. Archibald, Salmo; D. B. Leavitt, Mr. and Mrs. C. L. Hutt, L. J. Fogle, N. S. Tucker, R. Spring, Spokane; S. Underhill, Salmo; J. E. Edy, Winnipeg; J. F. Henry, G. James, Toronto; J. Cadham, Vancouver; R. Crowe-Swords, Vancouver; D. McPherson, Calgary; J. W. Mullholland, Cultus Creek.

Hotel Strathcona

H. W. SHORE, PROPRIETOR.

NELSON'S FINEST HOTEL FOR TRAVELERS AND TOURISTS S/MPLE ROOM, ALL GROUND FLOOR, WITH NATURAL LIGHT MOST COMFORTABLY FURNISHED ROTUNDA IN THE INTERIOR.

LARGE DRAWING ROOM FOR LADIES.

EUROPEAN RATE, $1.00 UP. AMERICAN PLAN, $3.00 UP.

STRATHCONA—C. A. Farnell, A. Patterson, Miss A. A. Muir, A. J. Bates, Vancouver; L. F. Richardson, Marcus; A. Jackson, Victoria; A. Smith, Regina; F. G. French, Winnipeg; J. Whittolme, Vancouver.

Queen's Hotel

European and American Plan
Steam Heat in Every Room

A. LAPOINTE, Proprietor

QUEENS—J. W. Barritt, Kaslo; W. Gilmore, Tompkins; H. Parkinson, Trail; D. Beltronni, Trail; N. Darling, Vancouver; W. Johnson, Slocan City; H. L. Lindsay, Johnstons; N. McKinnon, Moosomin, Sask.; Mrs. C. Allen, Strathmere, Alta.; Mrs. A. Kennedy, Boswell; C. A. Davies, Cranbrook.

Madden House

M. J. MADDEN, Proprietress

STEAM HEATED

orner Baker and Ward Sts., Nelson

MADDEN HOTEL—Mr. and Mrs. McLinnan, Trail; T. Harley, Rossland; Pte. J. Stanley, England; Pte. D. Schirripe, England; W. Edridge, Fernie; Frank Wenlock, Cranbrook; A. R. Palmer, Spokane; D. Walters, Oriville; T. Bladon, Coleman.

Grand Central Hotel

J. A. ERICKSON, Prop.

Opposite Postoffice

Room and Board, $35 per Month
European Plan, Rooms 50c up
Meals 35c

GRAND CENTRAL—J. J. Powers, Revelstoke; W. Smith and family, Hedley; A. Mathews, Birch Bank; Charlie Mazerall, Salmo; A. G. Elding, Salmo; R. Hoffman, Hall Siding.

New Grand Hotel

JOHN BLOMBERG, Proprietor.
Up-to-Date Brick Building, Steam Heated.
Hot and Cold Water in Every Room
American and European Plan

NEW GRAND—Mrs. E. Battiwell, Three Forks; C. Erickson, Sandon; F. Vogue, Vancouver; J. Johnson, Macleod; G. Lundburg, Macleod; O. E. Erickson, Kitchener; Wm. Autio, Cranbrook; J. Rajal, Cranbrook.

The Kootenay Hotel

MRS. MALLETE, Proprietress
A Home for the World at $1.25 a Day. First-class Dining Room, Comfortable Rooms.
313 Vernon Street, Near Postoffice

KOOTENAY—S. Krotnik, Trail; J. Norri, Trail; I. Nassif, Trail; B. Ogoto, Trail; O. Nazoroff, Trail; J. Argoloff, Trail.

The Standard Cafe

320 Baker Street, Nelson, B. C.
OPEN DAY AND NIGHT
12 to 2:30, Special Lunch - - 35c
Phone 154

Private S. M. Warwick, 428 Walmer road, just returned from war, tells of Germans in a picture show in Cologne singing "Rule Britania."

SPEND YOUR HOLIDAYS AT

Halcyon Hot Springs Sanitarium

AND STOCK UP WITH HEALTH

If you suffer from muscular, inflammatory, sciatica or any other form of rheumatism, or from metalic poisoning of any sort, don't delay. Come at once and get cured. Most complete and best arranged bathing establishment on the continent. All departments under one roof, steam heated and electric light.

Rates: $3 per day, or $17 per week.

DAVIS & DAVIS, Props.
Halcyon - - Arrow Lakes, B.C.

A great complaint is being made of overcrowding of street cars in Calgary.

BLOOD POISONING

Hamlin's Wizard Oil a Safe First Aid Treatment

How often lockjaw and blood poisoning result from the neglect of a slight scratch or little cut! Hamlin's Wizard Oil is a safe and effective first aid treatment. It is a powerful antiseptic and should be applied immediately to wounds of this kind to prevent danger of infection.

It is soothing and healing and quickly drives out pain and inflammation in cases of sprains, bruises, cuts, burns, bites and stings. Just as reliable, too, for stiff neck, sore feet, cold sores, canker sores, earache and toothache.

Get it from druggists for 30 cents. If not satisfied return the bottle and get your money back.

Ever constipated or have sick headache? Just try Wizard Liver Whips, pleasant little pink pills, 30 cents. Guaranteed.

Stocks

RAMBLER

I am in the market for this stock.

HOUSES FOR RENT.

Several exceptionally good ones, from $12.00 to $21.00.

C. W. Appleyard
505 BAKER ST.

RAW FURS

Wanted to buy at best market prices, Marten, Mink, Lynx, Coyote, Beaver, Weasel, Skunk, Fisher, Rat and Bear Skins.

G. GLASER
Manufacturing Furrier
416 Ward Street, Nelson, B.C.
Phone 106.

Milk Tickets

The Daily News Job department makes a specialty of printing milk and other tickets. Send in your order to

THE NEWS PUBLISHING COMPANY, LIMITED, Nelson, B. C.

DISCUSS THE COAL SUBJECT IN HOUSE

Alberta Member Says That More Western Coal Should Be Used on Railways.

(By Daily News Leased Wire.)

EDMONTON, March 13.—A serious discussion of the present coal mining situation in the province was the feature of this afternoon's sitting of the legislature, the subject being brought up by a motion of Captain R. E. Campbell, member for Rocky Mountain, who proposed a resolution which urged the governments of the three prairie provinces to unite in memorializing the federal authorities to utilize more Alberta coal on all Canadian government systems in the three provinces.

Premier Stewart, in reply to Mr. Campbell, gave a frank review of the whole coal situation and announced the provincial government to be deply concerned with the problem and determined to do everything possible to establish the industry on a more stable basis and to bring every pressure to bear toward opening a wider and more permanent market for Alberta coal in eastern Saskatchewan and Manitoba. So satisfactory was the statement of the premier that Captain Campbell declared the purpose of his resolution had been met and withdrew his motion.

To Cure a Cold in One Day.

Take LAXATIVE BROMO QUININE (Tablets.) It stops the Cough and Headache and works off the Cold. E. W. GROVE'S signature on each box. 30c.

AMERICAN FINED 40 SHILLINGS OVER RIOTING

(By Daily News Leased Wire)

LONDON, March 13.—Frank McNally, an American, still wearing the uniform of the British army, from which he had just been released, was arraigned in Bow street police court today on the charge of obstructing the police in connection with Sunday's rioting of soldiers and others on the Strand. After the hearing the magistrate said the offense evidently was not a serious one, as it was clear that McNally's object was to identify the constable who had struck an American military policeman and not to incite the crowd. The court imposed the same fine, 40 shillings, as in the previous cases of British participants. On leaving the court McNally was detained on a charge to be heard in another court.

SIR GEORGE FOSTER GIVES BANQUET IN FRANCE

(By Daily News Leased Wire.)

LYONS, France, March 12—(Wednesday, Havas)—Sir George Foster, Canadian minister of commerce, gave a banquet tonight in honor of Mayor Herriot and the organizers of the Lyons fair.

TELEPHONE EMPLOYEES STRIKE IN BUENOS AIRES

(By Daily News Leased Wire.)

BUENOS AIRES, March 13.—Operators and other employees of the telephone company in Buenos Aires went on strike last midnight. The strikers demand recognition of their union, and an eight-hour day, Saturday half-holiday and increased wages.

WOULD HAVE LABOR CONFERENCE IN U. S. CAPITAL

(By Daily News Leased Wire.)

PARIS, March 13.—(Associated Press)—The labor commission has decided to recommend that the first meeting of the international labor conference be held at Washington in October, if the United States government will consent to convene it. This official announcement was made tonight.

What Do You Drink For Breakfast?

Now's a good time to try the delicious beverage—

POSTUM

Extensively used in place of tea & coffee because of its fine flavor, general economy & health value.

Contains no caffeine

You'll like Postum "There's a Reason".

WILSONS IN FRANCE.

(By Daily News Leased Wire.)

BREST, March 13—(Associated Press)—President Wilson and Mrs. Wilson and party disembarked from the George Washington here at 9:45 o'clock tonight. They left for Paris at 11 o'clock.

GRAND PRAIRIE, B. C., MAN DIES WHILE IN EAST

(By Daily News Leased Wire.)

LACHUTE, Que., March 13.—Thomas Henry Smith, of Grand Prairie, B. C., who arrived here three weeks ago to visit relatives and friends, after an absence of 28 years, died yesterday afternoon at the home of his sister, Mrs. Thomas Berry, Hillhead, near here, from an illness of less than two weeks' duration.

HAIG TO SUCCEED ROBERTSON AS HEAD OF HOME FORCES

(By Daily News Leased Wire)

LONDON, March 13.—(By the Associated Press)—Field Marshal Sir Douglas Haig has been appointed to succeed Gen. Sir William Robertson as commander-in-chief of the home forces. General Robertson is to be commander-in-chief of the army of the Rhine.

$30,000 DAMAGE WHEN FIRE ATTACKS GRANDSTAND

(By Daily News Leased Wire.)

TORONTO, March 13.—Fire in the Y. M. C. A. canteen in the grandstand building at Exhibition camp early this morning caused damage estimated at over $30,000. Prompt work on the part of the firemen prevented the flames spreading in the stiff breeze blowing.

LABOR COMMISSION COMPLETES THE DRAFT

(By Daily News Leased Wire.)

PARIS, March 13.—An official announcement made this evening says the labor commission today completed the third reading of the British draft convention with the exception of two articles which were left for final decision next Monday.

ESTIMATE WAR DAMAGE AT ONE BILLION DOLLARS

(By Daily News Leased Wire)

PARIS, March 13.—Estimates so far received from Latin-American governments of damages incurred in the war indicate that the total bill for reparations from those countries will be approximately one billion dollars.

LABOR SITUATION LOOKS BRIGHTER, SAYS OTTAWA

(By Daily News Leased Wire.)

OTAWA, March 13.—Reports from the government employment offices operating throughout Canada show that out of a total of 1851 applications 1024 have been placed in suitable positions, and the general labor situation appears to be brightening.

WIFE DESERTION CHARGED.

(By Daily News Leased Wire.)

WINNIPEG, March 13.—Eugene Francis Appleby, of Regina, was arrested today on a charge of wife desertion. An officer from Saskatchewan will be sent to take him back for trial.

TRUE BILL RETURNED.

(By Daily News Leased Wire.)

BRANDON, March 13.—The grand jury today returned a true bill against S. S. McKay, barrister, on a charge of obstructing a peace officer in the performance of his duties.

ERIE RAILWAY GETS AID OF $15,000,000 FROM U. S.

(By Daily News Leased Wire.)

NEW YORK, March 13.—The Erie railroad has arranged for financial aid from the war finance corporation in refunding $15,000,000 of two year five per cent notes maturing April 1, it was announced today.

FATHER AND FIVE CHILDREN BURNED IN FARM HOME

FRANKLIN, Maine, March 13.—Emery Colson and five of his children were burned to death today in a fire which destroyed his farm buildings at East Franklin. The children ranged in age from two weeks to 14 years.

MANITOBA ORANGEMEN FAVOR VOTE ON PROHIBITION

WINNIPEG, March 13.—Manitoba grand Orange lodge today unanimously adopted a resolution introduced by James Willoughby, favoring a Dominion-wide referendum on prohibition.

9000 PHONE GIRLS ORDERED TO STRIKE

SAN FRANCISCO—A strike of 9000 telephone operators and 3000 linemen in California, Washington, Oregon and Nevada has been ordered by the executive committee of the International Brotherhood of Electrical Workers in the event Postmaster-General Burleson does not speedily grant wage demands of the brotherhood, it was announced by T. C. Robbins, representative of L. C. Grasser, vice president of the organization.

DR. MARY WALKER, OF MALE ATTIRE, DIES; WAR HERO

WATERTOWN, N. Y.—Dr. Mary E. Walker, aged 87 years, died at her home on Bunker Hill, near Oswego, at 8 o'clock last night, after a long illness. She was a surgeon in the civil war and a congressional medal of honor was awerded her. She gained fame by being the only woman allowed to appear in male attire by an act of congress.

Dr. Walker was injured in a fall on the capitol steps in Washington two years ago, and returned home last spring considerably weakened in health. She declined to accept the proffered assistance of neighbors in caring for her house, but later yielded to the suggestion of the town authorities that she go to the United States general hospital at Fort Ontario, where she remained for several weeks and was apparently much improved in health. At her request she was permitted to leave the hospital and return home. She died in the house of a neighbor who had been caring for her.

Dr. Walker led a picturesque career. Following the civil war, her active life was spent chiefly in fighting for feminine dress reform and woman's right to political suffrage, in which movement she was a pioneer. She claimed to be the first American woman to attempt to cast a ballot at an election. She adopted male attire during the war and continued to wear it—a black frock coat, trousers, and a high silk hat, and she carried a cane.

Born in Oswego in 1832, Miss Walker was a graduate physician at the age of 23. She entered the union army as an assistant surgeon with the rank of lieutenant and dressed like her brother officers.

"When I had on my overcoat," Dr. Walker declared, "I looked every inch the man, and I am sure I acted it."

Although a pioneer in the woman suffrage movement, Dr. Walker was out of sympathy with the methods of some of her sister workers.

"Women will get suffrage just as soon as they stop making fools of themselves," she declared recently with considerable vigor. "They've got to stop talking so much and do some work. They want to state what they want and stick to it."

BRITISH TROOPS MAKE HISTORY IN VIENNA

VIENNA—Perhaps for the first time in history British troops this morning marched through the streets of Vienna. They came not as an army of occupation, but as the convoy of a special train, bearing provisions from the British army in Italy to the starving poor of Vienna.

The detachment was composed of eight officers and 100 men of the 2nd Warwickshire regiment, under the command of Major Dibben, and headed by the band of the regiment.

The troops marched from the Northwestern station through the centre of the city to the Rathaus, followed the entire way by a great crowd. The streets were lined with spectators, who gave the British soldiers a cordial, although undemonstrative welcome.

Special Act of Grace.

At the Rathaus, Major Bethell, the commander of the military mission to the British prisoners of war in Austria, presented the officers to the burgomaster, Dr. Weiskirschner.

The major said he was instructed to inform the Austrian government that these supplies were sent as a special act of grace by General the Earl of Cavan, the commander-in-chief of the British forces in Italy, in recognition of the fact that the Austrian army and people have, on the whole, treated the British prisoners with consideration, in contrast with their inhuman treatment by the Germans.

The supplies were sent by the British army to relieve the needs of the women and children, it being the army's desire as far as possible to spare them the sufferings of war. A relatively large proportion of the provisions consisted of milk and sugar, so as to provide for the needs of the children.

More Food to Follow.

Major Bethell added that the whole trainload was sent as a free gift. Two or three similar trainloads would follow. After these, larger shipments, amounting to many thousands of tons of corn and other provisions, would be sent to Austria, to be paid for in the ordinary way. He had been to Laibach and had arranged with the Jugo-Slavs for the through passage of these trains.

The burgomaster expressed the hearty thanks of the city of Vienna at the generous gift of the British army, and said that the foodstuffs came at a moment when the food situation was reaching an acute crisis, as Vienna had not enough flour to last over the next four days.

The British soldiers will remain in Vienna for four or five days, and then return to Italy. Their journey here from Vicenza lasted six days, as the train was delayed for three days by a landslide just south of the Tyrolean frontier.

ALIENS' ATTORNEYS ASK FOR REVIEW OF DECISIONS

(By Daily News Leased Wire)

WASHINGTON, March 13.—Decision to proceed with the deportation of 37 of the 43 undesirable aliens now held at Ellis Island, was reached today by Secretary Wilson, after a conference with immigration officials. Attorneys for the aliens had asked review of decisions in all cases.

New Spring Time Blouses

The return to favor of the Suit has naturally led to the designing of some of the prettiest Blouses seen in several seasons. Crepe de Chine is a great favorite in silks and Venice and Filet Laces lead in trimming the finer varieties.

Our new Blouse here and on the way will set a new standard.

New Suits

Springtime would scarcely be springtime without a prominent place given to Suits in the modish wardrobe. The new ones are sufficient assurance of the return to favor all suits enjoy.

NEW MODELS ARRIVING DAILY. CALL AND SEE THEM.

SMILLIE & WEIR

LADIES' WEAR SPECIALISTS.

Hartt Shoes for Men

They have the wearing qualities, the comfort and the style which ensure satisfaction and real economy in shoe buying.

We also carry Beresford and Strider Shoes for men.

C. Romano

SHOE MAKING AND REPAIRING

Window Envelopes Address Themselves

Made of highgrade white wove stock and with a window of clear transparent quality.

THEY SAVE HOURS OF VALUABLE TIME

when sending out invoices, bills or letters.

Write for samples and quotations.

The Daily News Job Department

The Home of Good Printing
NELSON, B. C.

Barley is mixed with wheat in making

Grape-Nuts

No sweetening required. The food is ready-cooked—saving fuel. About half the milk or cream needed for the ordinary cereal is sufficient for Grape-Nuts.

Economical—every atom eatable. A delicious, nourishing food!

"There's a Reason" for Grape-Nuts

Canada Food Board License No. 2-026

245

INDIAN CLAIMS LAND IN CITY

Princess Wants Plots in Philadelphia Set Aside for Councils in Early Days.

PHILADELPHIA, Pa.—Out of the yesterday into the today has come No-toh-tha, an Indian princess, seeking the aid of the Six Nations of New York in support of her claim to lands of her ancestors. This land within the shadow of skyscraper Broad street hotels, hidden only a few feet fom thousands of hurrying people, is an Indian reservation.

Though civilization jostles for room on its very edge, the small patch of land, 85x100 feet, has been held inviolate through generations for the Indian council fire, though those long dead red skined Americans will never again meet there. A similar plot of ground, willed in perpetuity is hidden from the view of passersby in the rear of 145 South Second street.

"Never Contented."

And now comes No-toh-tha—which means "never contented" in the Seneca language—from her primitive Indian home of things as they used o be into the noisy city of things as they are, and makes a claim upon the lands of her ancestors.

She is known to her friends at the Carlisle Indian scnool as May Pierce, and has been living at 732 Spruce street with friends.

Application has been filed with the local secretary of the Indian Rights association for aid in obtaining suitable markers for the two Indian reservations in Philadelphia. Failing to accomplish her purpose, the Indian princess asserts she will invoke the aid of the Six Nations of New York.

Once an Indian Metropolis.

Ages before Philadelphia became a metropolis of white men it was a metropolis of Indians. They came to the highland between the two rvers to light their council fires and settle their treaties and policies with the Six Nations of New York.

The Delaware and its bays were natural highways for a long distance north and south. The Chesapeake and its tributaries close at hand offered another great highway to the present site of Philadelphia.

In one of the old histories of Pennsylvania, on the shelves of the Pennsylvania Historical society, it is recorded how the Indians came down the river highways to the present site of the city of Philadelphia to hold their council fires.

It was in recogniton of this meeting place, from time immemorial, that William Penn reserved small pieces of land where the Indians might come in peace and build their council fires. Both of the sites thus set apart by William Penn in Philadelphia are still vacant and are held in trust for their red skinned owners.

The Ritz-Carlon hotel is built to the edge of the Indian council fire reservation. Facing the tiny square of ground on one side is a quaint old house, colonial in style, in which a restorer of pictures and etchings has conducted his business for a score of years.

There are two entrances to the reservation. The one from Broad street is only a few feet wide. One of the entrances is only wide enough for a man to walk through. The other is used by teams that drive to the rear of the big hotel to unload supplies. The plot is now covered with asphalt.

On one side are the old hitching posts, a relic of colonial days, similar to those erected in the recently reconstructed Independence square.

A prominent business man has been called away at Drayton in the person of John A. Noecker, whose death occurred at the private patients' pavilion.

Heart Palpitated

Could Count Every Beat.

When the heart begins to palpitate, it will beat fast for several seconds, then slow, then start to flutter and a feeling of utter depression will come over your whole system, accompanied by weak, fainting and dizzy spells.

When the heart gets into this condition, you become weak, worn and miserable, and are unable to attend to either social, business or household duties.

Milburn's Heart and Nerve Pills will give prompt and permanent relief to all sufferers from any heart weakness or nerve derangements.

Mrs. Walter Greives, Apsley, Ont., writes: "I had been run down and doctors told me I was anaemic, but did not help me with their medicines. I could not sleep nights, my heart palpitated so and I could count every beat.

"I used to have such dizzy spells I would have to go to bed. I was not able to do any work for eight months. A cousin of mine had taken Milburn's Heart and Nerve Pills and told me what they had done for her. I took eight boxes of them and now I am able to help every day with the work. I am so thankful to tell others what they have done for me so that they may try this great and wonderful remedy. I hope this may prove good to some one who is suffering the way I did."

Milburn's Heart and Nerve Pills are 50c a box at all dealers or mailed direct on receipt of price by The T. Milburn Co., Limited, Toronto, Ont.

THE

Canadian Bank of Commerce

Sir Edmund Walker, C.V.O., LL.D., D.C.L., President.

Sir John Aird, General Mgr.

H. V. F. Jones, Ass't. Gen'l. Mgr.

Capital Paid Up.....$15,000,000
Reserve Fund $15,000,000

Consult the Manager regarding current accounts, collections, loans and the other facilities offered by this Bank.

Branches in Kootenay and Boundary at Nelson, Fernie, Cranbrook, Creston, Grand Forks, Greenwood, Nakusp, Phoenix.

Nelson Branch, P. B. Fowler, Manager.

Insurance

STOCKS, RENTALS
VICTORY BONDS BOUGHT AND SOLD

D. ST. DENIS

FURS

Guaranteed high-class furs, nice selection kept in stock or made to order from selected skins. Customers' furs made up, remodelled and repaired. Skins dressed and mounted at moderate prices. Best price paid for raw skins.

G. GLASER
Manufacturing Furrier
Ward Street. Nelson, B. C.

The Consolidated Mining & Smelting Co. of Canada, Limited

Offices, Smelting and Refining Department, TRAIL, BRITISH COLUMBIA

SMELTERS AND REFINERS

Purchasers of Gold, Silver, Copper and Lead Ores

Producers of Gold, Silver, Copper, Bluestone, Pig Lead and Spelter
"TADANAC" BRAND

CANADIAN PACIFIC RAILWAY

Mining Convention Vancouver March 17-18-19

Coast-Kootenay Service

Via Arrow Lakes
Lv. Nelson 8:25 p.m.
MONDAY, WEDNESDAY, FRIDAY
Connects Train No. 1 at Revelstoke.

Via Kettle Valley Ry.
Lv. Nelson 1:55 p.m.
TUESDAY, THURSDAY SATURDAY
Through train Nelson-Vancouver via Grand Forks, Penticton, Princeton and Merritt.

Make berth reservations early through local agent or write
J. S. CARTER, District Passenger Agent, Nelson

Mining and Markets

ALCOHOL STOCK UP 15 POINTS

Steel Fluctuates Within Radius of Two Points—Trading in Bonds Shows Improvement

(By Daily News Leased Wire)

NEW YORK, March 13.—Reactionary tendencies were uppermost during the greater part of a very lively stock market, prices breaking sharply at times in those issues which recently were the objects of bullish attention. Rails were almost a negligible factor in the day's business.

The outstanding feature was furnished by Industrial Alcohol, which was next to United States Steel, the most active issues of the day, at an extreme advance of 15 points, nearly all of which was held at the end. United States Steel fluctuated within a radius of almost two points, but was under constant pressure, closing at a fractional loss, but related industrials and equipments, also Leathers, Tobaccos and some of the oils were firm to strong.

Sales amounted to 1,135,000 shares. Trading in bonds was a trifle broader and firm in the main, although Liberty issues were irregular and Anglo-French 5's yielded a fraction. Total sales aggregated $11,250,000. Old U. S. bonds unchanged on call.

Closing Quotations

	High	Low	Clrse
U. S. Steel, com'n.	97⅞	95⅝	96⅝
U. S. Steel, prf...	116¼	114¼	115½
Chino Copper	34⅝	34½	34½
Miami Copper	23¼	22	22¾
Utah Copper	72¼	71¾	72
C. P. R.	163½	163	163½
General Motors ..	163	159½	161⅝
Studebaker	65¼	63¼	63¼
Willy's Overland.	27⅞	27⅞	27⅞

MAPLE LEAF LEADS ON TORONO MARKET

(By Daily News Leased Wire)

TORONTO, March 13.—Maple Leaf was the most active as well as the strongest issue traded in on the Toronto exchange today, a record price being established in the aftrnoon at 142 with 143 asked at the close. Maple Leaf showed a net gain for the day of 2½ The buying appears to be of an outside description.

There seems little doubt that a special distribution of some sort is pending.

Steamships preferred continued strong around 79¼. Cement sold up from 66½ to 67 and closed at the best. Brazilian continued to sell around 55 and Barcelona was steady at 10⅛.

Dominion Iron closed 61½, a decline of ⅜ Steel of Canada closed 62½, a loss of ⅛, and Nova Scotia Steel a point lower at 51.

Trading in the war loans apart from the 1933 and 1922 issues was negligible. Each finished ⅛ lower.

MONTREAL PRODUCE

(By Daily News Leased Wire)

MONTREAL, March 13.—Butter very firm. Quotations:

Cheese—Finest easterns, 24 to 25.
Butter—Choicest creamery, 54 to 55.
Eggs—Selected, 39; No. 1 stock, 36.
Potatoes—Per bag, car lots, $1.75.

BANK CLEARINGS FOR CANADIAN CITIES

(By Daily News Leased Wire)

WINNIPEG, March 13.—Following are the bank clearings for the principal cities of the Dominion for the week ended today:

Montreal	$87,742,570
Toronto	75,210,775
Winnipeg	31,665,793
Vancouver	10,042,344
Ottawa	6,644,666
Hamilton	4,503,665
Quebec	4,888,122
Calgary	4,712,981
Edmonton	3,397,821
London	2,409,337
St. John	2,907,458
Victoria	2,131,825
Saskatoon	1,409,182
Regina	2,804,717
Moose Jaw	1,181,379
Brandon	525,125
Brantford	831,520
Fort William	555,217
Lethbridge	582,726
Medicine Hat	291,632
New Westminster	502,183

H. A. L. Fisher, minister of education, will probably be appointed British ambassador at Washington.

Toronto Saturday night advises the teachers of Ontario to form a trade union in order to better conditions.

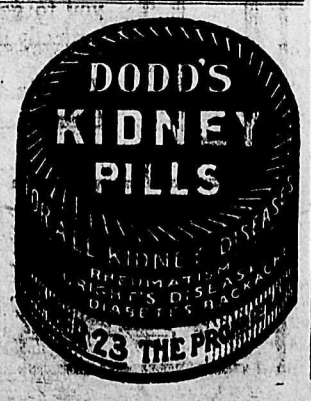

SILVER 101 1-8 AT NEW YORK

Spelter Quiet at New York—Metal Exchange Quotes Copper Prices Dull

NEW YORK, March 13.—$1.01⅛; at London, 47¾d.

Lead—St. Louis, $5.00; New York, $5.25; Montreal, $6.50; London, £28.

New York metal exchange quotes lead, quiet; spot, $5.20 to $5.35, March, $5.20 to $5.30.

Spelter, quiet. East St. Louis delivery, spot and April, $6.10 to $6.20.

Copper, dull; electrolytic, 14½ to 15. Iron steady and unchanged.

CORN PRICES TAKE TUMBLE AT CHICAGO

(By Daily News Leased Wire)

CHICAGO, March 13.—Corn plunged downward in price today, owing in the main to word that the government proposed to take stern action against any attempt to hoard foodstuffs.

The market closed weak, four cents net lower, with May 1.36⅛ to 1.36¼ and July 1.31⅛ to 1.31¼.

Oats lost 1¼ to 1½ cents and provisions 50 cents to $1.

NOT SO MUCH BUSINESS ON MART AT MONTREAL

(By Daily News Leased Wire)

MONTREAL, March 13.—Less than one-third of the previous day's business was transacted on the Montreal stock exchange today. Bonds were also less active.

Dominion Glass made a gross gain of 1½ points to 48, when profit-taking set in and the close at 46½ was unchanged from yesterday's close.

In the cotton group, both Canadian preferred and Montreal preferred made a net agin of two points, the former to 81 and the latter to 102.

Canadian Cotton common made a net gain of ¾ point to 75¾. Penman's sold again at 91¾ and Dominion Textile sold up to 110, its highest price on record, but was shaded to 109¾ at the close.

The war loans were more or less neglected, with the 1933 Victory showing the only net gain, but $5000 of Quebec Railway 5's sold up two per cent to 63 and $10,000. Wabasso Cotton 6's gaintd 1 per cent at 85.

Sales—Shares, 3687; bonds, $174,400.

LIVESTOCK MARKETS

TORONTO, March 13.—Receipts at the Union stockyards amounted to 39 cars, 541 cattle, 1117 hogs and 51 sheep.

Trade in cattle was fairly active and the light run was cleared up early at steady prices. There was a better trade in heavy export steers, one man who has been off the market for a few days buying fairly heavy.

There were few milch cows offered. Sheep, lambs and calves together, constituted a strong market. Sheep have been exceptionally strong of late, advancing three dollars per hundred in less than a month.

Hogs firmer, ranging from $19 to $19.25, fed and watered.

Chicago

CHICAGO, March 13.—Receipts, hogs, 26,000. Market mostly 25 to 30 cents lower than yesterday's average. Estimated tomorrow, 25,000.

Bulk of sales, 19.25 to 19.50. Butchers', 19.35 to 19.60; lights, 18.85 to 19.40; packing, 18.00 to 19.30; throwouts, 17.25 to 18.00; pigs, good to choice, 17.00 to 18.25.

CATTLE—Receipts, 9000; beef steers tand she stock, 15 to 25 cents higher. Calves, bulls and feeders, steady. Estimated tomorrow, 4000.

Beef cattle, good, choice and prime, 16.85 to 20.35; common and medium, 10.65 to 16.85.

Sheep—Receipts, 14,000; market firm to 15 cents higher. Estimated tomorrow, 5000. Day quotations unchanged.

Winnipeg

WINNIPEG, March 13.—Cattle market at the Union stockyards today was strong and active in all departments at steady to firm prices. Butcher steers sold at 11.00 to 15.50. Demand for heifers strong, prices ranging from 7.00 to 13.25. Cow stuff sold about steady; bulls also sold steady at 7.00 to 10.00; stockers and feeders in good demand, ranging in price from 7.00 to 13.00. Veal calves steady. Hog prices held at yesterday's market on all grades.

Receipts today totalled 800 cattle, 21 calves, 1475 hogs and 5 sheep. Quotations:

Butcher steers, 10.00 to 15.50; heifers, 7.00 to 13.25; cows, 4.50 to 11.50; bulls, 7.00 to 10.00; stockers and feeders, 7.00 to 13.00; veal calves, 5.00 to 13.00.

Sheep and lambs, 10.00 to 15.00.

Hogs, selects, 18.25; sows and heavies, 13.00 to 15.25; stags, 11.00 to 12.25; lights, 13.75 to 15.25.

HAD MANY FRIENDS.

Scores of persons attended the funeral of a canary bird at the home of Harry Chambers, Moorestown, N. J. The bird was 25 years old and many grown ups had known it since they were children. It was buried in a little silver box.

DEPORTING NEGROES FROM COATESVILLE

COATESVILLE, Pa. — Coatesville has started to deport negroes brought to the steel town during the war labor shortage, it was learned today. Police are rushing the men out of town afoot and penniless, in many instances, and telling them to "head south and stay away."

The first drive in this direction was started on Tuesday, and according to public announcements made by the police others are to follow. Thirty negroes were taken to a bridge on the outskirts of Coatesville to the south and driven out of town.

The round-up was made on South first avenue, where the negroes congregate in poolrooms and cigar stores, under the direction of Constable A. S. Jackson and State police, who have been stationed in Coatesville for some weeks. More than fifty men were rounded up.

Every man was then asked to produce his employees' check showing that he was a worker. Men who were unable to produce such checks were upt into the "southbound gang," as the cops called it. Under guard of foot police and the mounted state constabulary they were escorted away.

COOPERATION WILL KILL BOLSHEVISM

NIAGARA FALLS, Ont.—Addressing the Niagara Falls Canadian club, Principal William Lawson Grant of Upper Canada college, spoke on "Bolshevism and Some Bolsheviks I Have Known." He said twelve years ago he met many Russian refugees in Paris and they held the same views as the Bolsheviks of today. The Russian of that class, he said, takes his ideas "neat," without dilution, getting an idea and going right ahead to have it consummated. The upper classes in Russia practised great extravagance while the poorer classes starved, he said; the war showed the sharp division between the rich and poor. Bolshevism, he said, stands for no compromise, but for complete overthrow of arms and bloodshed. "Are we going to have Bolshevism in Canada?" he asked, significantly, adding, "you must keep your heads and do not apply the term Bolshevist to every person who does not agree with you. Bolshevism is a protest by men maddened by throat-cutting competition, and cooperation will kill Bolshevism."

SIAM'S VOTE IS EQUAL TO UNITED STATES

CHICAGO. — Senator-elect Medill McCormick of Illinois, in a speech before a Swedish Republican club, declared that under the present draft of the league of nations, Siam would have an equal vote with the United States—each would have one—that foreign powers could send American soldiers to war and could decide questions relative of the Monroe doctrine.

After saying that the draft of the constitution of the league of nations proposes to fix the relative military and naval strength of the members, Senator McCormick said England would have the greatest navy and France the greatest army, because of propinquity to Germany.

"Thus," said the senator, "whatever dangers may threaten us in the years to come, unless we break the treaty, we can never arm in our defense without the consent of the enemy who threatens us."

ERECT GREAT NEW SHIPYARD IN BRITAIN

DEAL—Created out of a bare, salt marsh, as a war emergency measure, and now made famous by the Channel Train Ferry, which daily transports thousands of tons of war material to and from France, the new ports of Richborough and Stonar, Kent, are to be the scenes of greater development in the shipbuilding and dock industries.

It is now no secret that the authorities contemplate placing the existing docks and shipyards under civilian control, to employ civilian labour (at it is hoped, full union rates), in the near future.

About 6000 men will be required, and they will be housed at Ramsgate and in the surrounding district.

It is understood that the work to be carried out at Richborough will include a considerable amount of shipbuilding, special attention being paid to small vessels of the type that have already been constructed there.

The port also will be utilized for sending necessary building materials to France and Belgium.

At Richborough was established the principal home depot of the war office directorate of inland waterways and docks. Its existence was one of the best kept secrets of the war.

START MOVEMENT TO ESTABLISH "DRY" MEXICO

MEXICO CITY.—President Carranza is considering a plan submitted by the national board of health for the enactment of legislation that will gradually result in the complete abolition of the alcoholic liquor traffic in Mexico. He recently signed a decree increasing from 25 to 50 per cent the tax on pulque and other alcoholic beverages in Mexico City.

The constitution, according to the officials of the board of health, gives that body power to dictate health regulations that will result in the abolition of the liquor traffic. The board's program as submitted to the president provides for an elaborate campaign to suppress the liquor traffic gradually. High duties, early closing hours for saloons, temperance lectures, organization of temperance societies, and various other means would be resorted to before the prohibitory regulations became fully effective.

In Holland a useful gum or paste is being made from garlic.

Furs--Furs--Furs

SHIP TO US DIRECT

The Top Market Price Paid and Equitable Grading Made. No Delays at Any Point.

We are registered with and recognized by the United States War Trade Board and all of the Collectors of Customs under license P. B. F. 30 and you can send your furs to us direct by our tag, or any tag, changed to suit, if marked "Furs of Canadian Origin" and your furs will come right through.

Fair Grading

The rules and ethics of the exchange do not permit of sending out alluring price lists, yet we give you an exact and expert grading and pay you at a rate of five to twenty-five cents more on the dollar than the average advertising fur company as we cut out all middleman's profit in dealing direct with you.

St. Louis Fur Exchange

7th and Chestnut, St. LOUIS, MO., U. S. A.

First Recording by

Ruthven McDonald

Favorite Canadian Basso-Cantanto

for

'His Master's Voice'

90 cents for 10-inch, double-sided

The Admiral's Broom—*and*—Up From Somerset H. Ruthven McDonald 216053.

"The Admiral's Broom" is a ballad, vigorous and tuneful, having all the swing of a rollicking song of the sea and possessing breadth of bigness as well as strength of workmanship. This rousing baritone song as rendered by Ruthven McDonald is remarkable for clearness of enunciation, and the listener will have no difficulty in following every word.

"Up From Somerset." The old song has all the qualities of the good old ones, the expressions used all possess the power of conjuring up pictures in the mind of the listener, which is one of the highest qualities of art. Mr. McDonald's voice is not only ample in volume but he can phrase with delicacy and the tones of his upper register are remarkable for their richness.

Victrolas from $34 up to $597 (sold on easy payments, if desired). Ask for free copy of our 620-page Musical Encyclopedia listing over 9000 "His Master's Voice" Records.

Hear them at any "His Master's Voice" dealer's

Manufactured by Berliner Gram-o-phone Co., Limited, Montreal
1969-udu

"Look for the trade mark dog on it"

Mason & Risch, Limited

"HIS MASTER'S VOICE" NELSON DEALERS

513 WARD STREET NELSON, B. C.

THE DAILY NEWS

Published every morning except Sunday by The News Publishing Company, Limited, Nelson, B.C., Canada.

Business letters should be addressed and checks and money orders made payable to The News Publishing Company, Limited, and in no case to individual members of the staff.

Advertising rate cards and sworn detailed statement of circulation mailed on request or may be seen at the office of any advertising agency recognized by the Canadian Press Association.

Subscription Rates: By mail 50 cents per month; $2.50 for six months; $5 per year. Delivered 60c per month; $3 for six months; $6 per year, payable in advance.

The News reserves the right to refuse any copy submitted for publication.

FRIDAY, MARCH 14, 1919.

THE MINING CONVENTION AT VANCOUVER

Vancouver has no right to claim to be the mining centre of British Columbia, as it is doing in connection with the convention which is about to be held. The interior from a viewpoint of production and the variety of its ores leaves the coast mining districts a poor second. But the convention will serve some good purposes. It will held to advertise the mineral resources of British Columbia. It may also tend to encourage coast capitalists to pay some attention to the development of the mineral resources of the province.

The coast has always been more inclined to waste its money in real estate speculation or in drilling for oil somewhere near the Pacific ocean than to invest in the soundly established mineral industry of the interior, a section of the province which has on more than one occasion helped the coast to pass through its hard times.

If the convention awakens Vancouver to the possibilities of mining in the mining sections of the province in the interior it will accomplish something of value. If the meetings are given over largely to chest-swelling exhibitions by coast orators it will not serve any very useful purpose. The coast is a rich and tremendously important section of the province, but it isn't the whole province. It is the rich producing sections behind it which keep Vancouver on the map.

BUT THE "CLINK" OF THE ICE IS HEARD NO MORE

Some wiseacre has been digging up knowledge with regard to ice. It appears that there are no fewer than five distinct kinds. First there is the common ice, which is water frozen at ordinary atmospheric pressure. This is called Ice I. It is from 10 to 13.5 per cent less dense than water.

If this is placed under a pressure of about 1000 kilograms the ice melts to water. If the pressure is increased to about 4400 kilograms the liquid water freezes again to another kind of ice called Ice V., which is about 6 per cent denser than water.

Increasing the pressure to about 6500 kilograms, we get Ice IV., the volumic pressure and the density becoming from 5 to 9 per cent greater than water.

If we freeze water at atmospheric pressure, but with a temperature of 30 degrees C., ordinary ice (Ice I.) is changed into Ice III., which is on the average 3 per cent denser than water and 20 per cent denser than Ice I.

Further increasing the pressure, Ice III. turns into Ice II., which is about 22 per cent denser than Ice I. On further increasing the pressure Ice II. changes to Ice V. and then to Ice IV.

Sometimes these changes take place so quickly that a click is heard. The lower the temperature the more slowly is the change effected.

The kind that used to clink in the glass appears no longer to have a number.

PRAISE FOR CANADA'S SYSTEM OF AIDING SOLDIERS.

A large measure of praise is being given to Canada's system of vocational training of returned soldiers by the press and public men of Great Britain and the United States. The New York Outlook, for example, says:

"In the first months of the war, Canada laid the foundations of a system of vocational training and reeducation for her disabled soldiers which has since become a model for all the belligerent nations to follow. Her system has been adopted almost in toto in France and Britain; it was closely studied last year by a visiting commission from the United States, with the result that the American plan follows step by step the pattern set by Canada. The same plan has been adopted in Australia. In all these countries the partly disabled man is being effectively helped to help himself."

Poultry as a Business for Returned Soldiers

"Bred-to-lay" Barred Rocks won the Egg-laying Contest at Guelph Winter Fair with a score of 42 points.

J. R. Stork, St. Catharines, Ont.

Poultry-raising and egg-production as a business for the returned soldier was discussed at the recent Poultry Conference at Ottawa, when W. J. Black, chairman of the land settlement board, told the gathering that the board wanted to assist soldiers to take up poultry work, particularly partially disabled men, and asked that the conference appoint a committee of poultry men to act in an advisory capacity.

"If a man is experienced in poultry raising and wants to take it up, he will be assisted by the settlement board," said Commissioner Black. "Lands will be furnished and financial assistance advanced. But we are not advancing money, unless it can be shown that poultry will be the most profitable line of farm work the applicant can take up. We want every returned soldier who goes on the land to take an interest in poultry. We want particularly to help partially disabled soldiers who will take up the poultry business. We must guard against encouraging too many men to go into the business at the same time. Such a condition would disorganize the market and proving unprofitable would lead to failure and disappointment."

One of the most successful breeders of egg-laying poultry in Canada is Mr. J. R. Stork of St. Catherines, Ont. Mr. Stork's flocks won both first and second prizes in the six-day egg-laying contest at the Guelph Winter Fair. His first prize pen of five birds scored 42 points, laying 22 eggs, averaging 1-4 of an ounce over the standard two ounces, while his second prize lot scored 36 points and layed 18 eggs in the six days, also averaging over the standard in weight. Mr. Stork's flock at St. Catherines contains two hens that have laid 248 and 237 eggs respectively in 365 days. Several of the eggs laid in the Guelph contest by Mr. Stork's hens weighed over two and a half ounces. The parents of the first prize winners at this show were winners at the show previous, while the daughters of the first prize winners won the second prize.

"There is money in chickens," said Mr. Stork, "despite the price of feed. I have 85 hens yielding an average of 44 eggs a day up to December."

"Would you advise returned soldiers to go into the poultry business ,Mr. Stork as asked.

"I th'nk it would be a very good line for them to take up," replied the St. Catherines man, "if they go about it in the right way."

"In view of the success you have experienced with poultry it would be of interest to hear about your methods," was suggested.

"A month in the spring is worth two in the fall," said Mr. Stork. "I advise soldiers and anybody else who goes into this business to have the hatching done as early in the spring as possible. In Ontario for Barred Rocks I plan to get the eggs hatched between the middle of March and the middle of April. Then the pullets will be laying by November and you'll have eggs till January, during the period when the price is highest.

"Amateurs should start in a small way with reliable eggs. Barred Rocks in my experience are the best general purpose fowl. Others may have their own favorites. Barred Rocks are not so easily affected by climate changes, I find, as some breeds, and are not susceptible to frozen comb in severe winter weather. I keep mine in a cotton-fronted house, open on mild days. Those chicks which mature quickest will be the best layers. You want smooth, full-bodied birds, vigorous, full of vim, bright of eye and short of bill."

"What do you feed your hens?" was the next question.

"I use a commercial egg-laying meal. For scratch feed I use oats, wheat, screenings, corn and a little buckwheat. I feed this late in the afternoon, with a mash at noon each day."

"How would you advise returned soldiers to start in poultry raising?" was asked.

"I would start this spring with my 25 yearling hens and 100 eggs from reliable breeds of bred-to-lay fowl. I say reliable. There are plenty of fakers advertising so-called bred-to-lay stock, when as a matter of fact these men have never trap-nested a single bird, and without trap-nests it is impossible to guarantee bred-to-lay stock. Get a list of reliable breeders from your provincial department of agriculture.

"In the fall I'd sell off the hens and keep the pullets, and sufficient cockerels for breeding the following spring. The surplus cockerels of good type could be sold for breeding purposes, and the remainder fattened for market.

"My aim would be, with this start, to carry 100 pullets the second year, 200 the third year, and 250 the fourth year and arrive at a flock basis of 500 laying stock the fall of that year."

"How much land would you require for working out that system," Mr. Stock was asked.

"For 500 chickens you'd need three or four acres," was the reply. "One man could do all the work, including trap nesting."

"You would use trap nests?"

"Yes, I would. I would thus know how to cull out the least profitable birds, and select the best birds from year to year to breed from. I consider one-man poultry plants the coming development in this country. I know a man in Ontario with 1000 hens on six acres."

"It has been suggested that fruit farming and poultry combine very well.

"I have a fruit farm as well as my poultry," replied Mr. Stork. "I find they combine first rate. I raise some of my own feed—Corn and buckwheat. I sow buckwheat in the orchard in late summer and let the chickens eat it in the fall. An apple orchard is a good place for chickens; the shade is good for hens, and grass is great for young chicks. An asparagus bed is a good place to let chicks run."

"What do you expect as an annual income from your hens?"

"They ought to pay $2.00 per hen per year," said Mr. Stork.

"Bootlegger had new scheme to smuggle booze," says a heading. Was there ever a bootlegger who hadn't?

It seems like the old days to see the newspapers printing stories about talking with the people on other planets.

Pershing has cabled for 75 tons of chewing tobacco for Sammies in France. The Germans can have "Der Tags."

The Boston Transcript sets an example of repeating history in tabloid. It says: "German empire founded Jan. 18, 1871, foundered Nov. 11, 1918."

Vancouver is reported to be the second worst city in the world for fire damage. It appears that it would have been better had Vancouver insisted on having the ocean built a little closer to the shore.

Sir Robert Borden has declared himself as opposed to anything in the shape of a secret treaty or understanding between the nations. He desires that everything shall be done in the open, says the Calgary Herald. That is very acceptable doctrine to the Canadian people generally, and Sir Robert does well to express the Canadian view thus forcibly at the peace conference.

TWENTY YEARS AGO TODAY

(From The Daily Miner)

Mr. George Larsen, second engineer of the Hall Mines smelter leaves this morning for Denmark to visit his parents, whom he has not seen for 17 years.

• • •

The Nelson postoffice is undergoing extensive repairs. Last Sunday 200 new boxes were put in and a few of the old ones withdrawn.

• • •

The acetelyne gas plant in the hardware store of Hebden and Hebden exploded shortly after noon yesterday and was completely destroyed, besides doing considerable damage to other property. Alfred T. Hebden, one of the members of the firm, was knocked unconscious.

• • •

An exciting curling match was staged last night at the Crystal rink. The score was: H. Hume, Mr. Matheson of St. Paul, J. H. Wallace, W. H. Grant, skip, 11 vs. H. Goodeve, A. E. Walley, A. Carrie, F. A. Tamblyn, skip, 10.

• • •

Fishing season is now open. Winter is dying, dying hard, though, and leaving the trace of its iron hand in the shape of frosty nights and snowcapped hills. That inveterate liar, the oldest inhabitant, prophesied we would have an early spring, and we are still waiting for the fulfillment of that promise.

TEN YEARS AGO TODAY

(From The Daily News.)

Residents of the southeastern portion of the city are complaining that a band of cats in that neighborhood are becoming a public nuisance.

• • •

Mr. and Mrs. O. V. White are visiting Mr. and Mrs. Louis Pratt of this city.

• • •

George Snow has completed the addition to the Outlet hotel at Proctor for the influx of visitors which he expects in the summer season.

• • •

E. E. Chipman of Kaslo, gold commissioner came in yesterday morning to attend the hearing of the C. P. R. assessment appeal.

• • •

Meagher and Co. have leased the store under the new Eagles' hall and will move into the new premises about the 22nd of the month.

A move is on foot in Ontario toward the formation of a Provincial Federation of Labor.

11 OUT OF 83

cases ended in death! So a recent Canadian investigation showed. These were not cases of infectious diseases — of consumption — of typhoid! They were cases where a person had sustained some slight injury—a cut, a burn, a wire-prick —and where the wound, being thought not serious enough for careful treatment, had been neglected. Blood-poisoning and death resulted.

When you or your children sustain any injury, ensure against infection by applying Zam-Buk. This balm soothes the pain, stops bleeding, and by destroying all germs prevents blood-poisoning, etc. Hence no time need be lost from work or pleasure by those who use Zam-Buk. All dealers, 50c. box.

Zam-Buk

Where Honor Is Due

Is it not fitting that we should preserve the records of those who fought and fell in the Great War?

For this purpose bronze and brass memorial tablets are the most suitable for churches, schools, etc.

Full particulars will readily be furnished on request.

Birks

When your nerves are all on edge and sleep seems out of the question take—at bedtime—one or two

BEECHAM'S PILLS

Largest Sale of any Medicine in the World. Sold everywhere. In boxes, 25c.

BOVRIL

Canada Food Board License No. 14-042

Flexible Flier Sleds

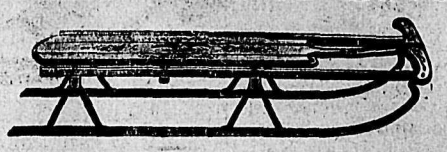

We have a good assortment of Children's Sleds left and can fill orders promptly. We have GENUINE FLEXIBLE FLYER, SAFETY FLYER and ALL STEEL SLEDS. PRICES RIGHT

Nelson Hardware Co.

BOX 1050 NELSON, B. C.

FREE My Big New Book of Stump Pullers

Tells How to Clear Stump Land for Big Crops QUICKER-CHEAPER-EASIER!

Send the coupon below and I will mail my big, new Stump Puller Book FREE and POSTPAID. Describes the Kirstin ONE MAN Stump Pullers in detail. Tells why they weigh less—cost less—yet have greater speed, power, strength and last longer! ONE MAN alone pulls stubborn stumps—Quick, Cheap, Easy! Soon pay their cost in labor saved, BIGGER CROPS, increased land value—and go on making money for years. Get the book today!

Kirstin ONE MAN Stump Puller

Has wonderful, new leverage principle. A few pounds pull or push on handle exerts tons on stumps! Pulls big, little, green, rotten, low-cut, tap-rooted stumps—trees hedges or brush. Pulls stubborn stumps in a few minutes at low cost. No horses or extra help needed! No digging, chopping or other expense! Several speeds. Low loosens "em—high rips 'em out quick! Patented quick cable "take up" in a time, cable and machine saver. Puller made throughout of high-grade, tough steel. Three-year guarantee against breakage—flaw or no flaw.

ONE MAN ALONE HANDLES BIGGEST STUMPS!

Try It 30 Days FREE SEND NO MONEY!

All I ask is the privilege of sending the Kirstin for you to TRY 30 DAYS FREE on your own stumps. Give it EVERY test. See how easily one man alone handles, operates and moves it around the field. PROVE all my claims. If satisfied after 30 days' trial keep puller. If not pleased return at my expense. You don't risk a penny. Price is low. Easy to pay. The big book explains EVERY THING.

Send Coupon Today

Book describes Kirstin One Man Clutch, Kirstin One Man Drum Model and Kirstin Horse Power Model. Also Special Agents' Proposition. Shipment from nearest distributing point saves time and freight. Write for the FREE Book today. Address.

Get My Book FREE!

World's Largest Makers of Stump Pullers

A. J. KIRSTIN CANADIAN CO. 1019 Dennis St., Sault Ste. Marie, Ont.

READ THIS LETTER

The different kinds of stumps I pulled with my Kirstin are Birch, Poplar, Cotton-Wood, Spruce and Pine. The largest stump was 42 inches in diameter and bedded in clay loam and took ten minutes to pull. We pulled 1500 stumps and averaged about three minutes each. In two weeks I cleared five acres with the machine. Arthur Mercer, Monetville, Ont.

No Hired Help Needed One Man Does Everything

No longer need labor shortage prevent pulling away stumps. The One Man Kirstin solves your problem. It is the best and cheapest remedy for stump-pulling problems you can get. Write for book!

A. J. KIRSTIN CANADIAN COMPANY

1019 St. Dennis St., Sault Ste. Marie, Ont.

Gentlemen: Without obligation on my part, please send me your New Big Catalog of Kirstin Stump Pullers. Also Special Agent's proposition.

Name.....

P. O.....

Province.....

DOMINION RUBBER CO. LIMITED — THE CANADIAN RUBBER CO. OF MONTREAL — JACQUES CARTIER — THE MERCHANTS RUBBER CO. LIMITED — MERCHANTS — THE MAPLE LEAF RUBBER CO. LIMITED — MAPLE LEAF — GRANBY — CANADIAN CONSOLIDATED RUBBER CO. LIMITED — OUR DAISY

DOMINION RUBBER SYSTEM AND ASSOCIATED COMPANIES

RUBBERS Will Help Your OLD SHOES to Last Through the Bad Weather

A new pair of rubbers will make the old shoes waterproof—will give you new, springy rubber heels—and prevent you from slipping on the slushy or icy sidewalks.

Rubbers are an absolute necessity during the next two months, to keep feet dry and prevent you from taking cold.

There's a double reason for you to look for these Trademarks when buying Rubbers —

"Jacques Cartier" "Merchants" "Maple Leaf" "Granby" "Dominion" "Daisy"

are the Dominion Rubber System brands that enable you to get just the style and shape of rubbers to perfectly fit each pair of shoes you wear.

The Trademarks guarantee the quality. Look for them whenever you buy. 23

John Burns & Sons General Contractors and Builders

SASH AND DOOR FACTORY NELSON PLANING MILLS

Vernon Street, Nelson, B. C.

EVERY DESCRIPTION OF BUILDING MATERIAL KEPT IN STOCK

Estimates Given on Stone, Brick, Concrete and Frame Buildings.

MAIL ORDERS PROMPTLY ATTENDED TO.

P. O. BOX 134. PHONE 178

Full Lines of Smoked Salt and Fresh Fish

FINNAN HADDIE, SALT HERRING, BONELESS COD, SALMON, HALIBUT, BLACK AND LING COD

Saturday Specials

BOILING BEEF AND POT ROASTS

P. Burns & Co., Limited

PHONE 50

246

USE

Just-a-Minute Puddings

Tasty, nutritious, economical and all flavors, including Raspberry, Chocolate, Strawberry, Lemon, Pineapple, Orange and Custard.

Two for 25c

TAPIOCA PUDDING

15c a Package

Star Grocery

PHONE 10

Alkali in Shampoos Bad for Washing Hair

If you want to keep your hair looking its best, be careful what you wash it with. Don't use prepared shampoos or anything else, that contains too much alkali. This dries the scalp, makes the hair brittle and ruins it.

The best thing for steady use is just ordinary mulsified cocoanut oil (which is pure and greaseless) and is better than anything else you can use.

One or two teaspoonfuls will cleanse the hair and scalp thoroughly. Simply moisten the hair with water and rub in. It makes an abundance of rich creamy lather, which rinses out easily, removing every particle of dust, dirt, dandruff and excessive oil. The hair dries quickly and evenly and it leaves the scalp soft and the hair fine and silky, bright, lustrous, fluffy and easy to manage.

You can get mulsified cocoanut oil at any pharmacy, it's very cheap and a few ounces will supply every member of the family for months.

Regal Shoes for Men

IN BLACK OR BROWN

The long wear, the better fit and the lasting style of the Regal Shoe will convince you that good shoes cost less in the end.

R. ANDREW & CO.

Leaders in Footfashion.

JUST ONE APPLICATION AND THE HAIRS VANISH

(Toilet Talks)

Any woman can geep her skin free from unsightly hair or fuzz if she will follow these simple instructions: When hairy growths appear, apply a simple paste, made by mixing some water with powdered delatone. Apply this to hairy surface and after 2 or 3 minutes rub off, wash the skin and the hairs are gone. This is a harmless treatment, but be sure you get the real delatone.

VERNON ASSESSOR'S ROLL CONFIRMED WITHOUT CHANGE

(Special to The Daily News.)

VERNON, B. C., March 13.—At the civic court of revision the assessor's roll for 1919 was confirmed without any changes. There were only four appeals against the assessment, none of which were allowed. Vernon's assessment for the current year stands as follows:

Land $2,124,686; improvements 1,562,100; total $3,686,786.

School district land $778,476; improvements $123,415; total $901,891.

Mother's Pet Needs a Cascaret

Baby is mad! Doesn't want the favorite dolly, or the horn, or the picture books—but don't scold!

Look at the tongue! Then hurry! Give candy Cascarets to work the nasty bile, souring food and constipation poison from the little liver and bowels.

MOTHERS! Clean the clogged-up places. Do away with the bile, sour fermentations and constipation poison which is keeping your little one sick, feverish and sick. Children love Cascarets, because to them it is like eating candy. Cascarets act better than castor oil, calomel or pills on the tender stomach, liver and boweis. Cascarets never gripe, never hurt, and do not disappoint the worried mother. Give harmless Cascarets to children one year old and upwards. Each ten cent box contains full directions.

Just In--One Car

Oat Hay

IT WON'T LAST LONG. GET YOUR ORDERS IN EARLY

The Taylor Milling and Elevator Co., Ltd.

Kootenay and Boundary

FINAL MEETING TRAIL AUXILIARY

To Give $50 Each to Belgian, Armenian and Memorial Funds; Balance to St. Dunstan's.

(Special to The Daily News.)

TRAIL, B. C., March 13.—The final business meeting of the Women's auxiliary of the Canadian patriotic fund was held in the Parish hall on Tuesday afternoon.

Fifty dollars was voted to the Belgian relief fund, $50 to the Armenians and $50 toward the G. W. V. memorial building. It was voted to thoroughly clean and renovate the Anglican parish hall, in which the auxiliary meetings have been held and any money remaining after that has been paid for will be sent to St. Dunstan's institute for the blind, London.

A dainty tea was then served by the women under the direction of Mrs. J. R. Randall. The president, Mrs. F. W. Walker, was presented with a silver casserole and half a dozen salad forks and the secretary, Mrs. A. H. Barker, with a cut glass bowl. Mrs. Walker was elected in March, 1917, to succeed Mrs. H. R. Stewart, and Mrs. Barker was elected at the same time, succeeding Miss Lavinia Weir.

BAZAAR AT TRAIL NETS ABOUT $175

Had Apron Booth and Even a Bran Tub at Ladies' Aid Affair.

(Special to The Daily News.)

TRAIL, B. C., March 13—The Ladies' aid of the Methodist church held a most successfud bazaar in the church Wednesday afternoon and evening, clearing about $175. The committee in charge of the various departments were:

Apron booth, Mrs. A. J. Randall, Mrs. Harry Twells; miscellaneous booth, Mrs. W. J. Wagstaff, Mrs. Lee Davison; home cooking, Mrs. E. Twells, Miss R. I. Ford; candy, Mrs .Hill, Mrs. J. B. Dovey; refreshments, Mrs. H. Webb, Mrs. J. Sweetman; serving tea, Mrs. H. C. McKenzie, Mrs. William Barnes. A fish pond and bran tub were conducted by the C. S. E. T. boys, while the C. G. I. T., under the direction of Mrs. M. W. Lees, had a booth where they sold fancy work and candy.

R. WRIE AND MRS. REED MARRIED IN BURTON

BURTON, B. C., March 13.—A quiet wedding was solemnized at the home of the bride's parents, Mr. and Mrs. I. Mosley, on Wednesday afternoon, when R. Wrie of Wynndel, B. C., and Mrs. Daisy E. Reed were married. The Reverend Allan of Nakusp performed the ceremony. After a short honeymoon, Mr. and Mrs. Wrie will make their home in Wynndel.

Professor F. M. Clement gave an interesting short course lecture in the Institute hall, on Wednesday night. Thos. Abril of Nakusp also gave a talk on cooperation.

A. A. Burton is a Nelson visitor this week.

Jack Condon has arrived from Kaslo to begin spring work on his ranch.

Mrs. Graham and Miss Beatrice, of Graham's Landing, were visiting friends here Tuesday.

Mrs. Stevens is visiting friends in Nakusp.

T. F. Lane has left for Alberta.

APPEAL ON LIQUOR CASE NOT TO BE CONTESTED

FERNIE, B. C., March 13.—Advice was received from the attorney-general's department today that the department will not contest the appeal of Charles Williams of Homer, B. C. who was convicted a few days ago by the magistrate for having liquor in his possession and fined $50. From this decision an appeal was entered and as the authorities will not dispute this the appeal will, it is expected, be allowed and the conviction quashed.

John R. Pollock, formerly of the city, but recently residing at Calgary, Alta., passed through the city on Wednesday en route to Spokane, Wash. Mr. Pollock was accompanied by his daughter and son-in-law, Mr. and Mrs. Leslie Bacchus.

Just a little milk on the side says Bobby and you have the finest ready cooked corn food made — POST TOASTIES

(Canada Food Board License No 2-058)

SEVEN CRESTON BOYS RETURN

Valley Boys Who Went Over There Coming Home Each Day—Personal Notes.

(Special to The Daily News.)

CRESTON, B. C., March 13.—Within the past few days seven of the valley recruits to the great war have returned home safely. They are Douglas Butterfield of Wynndel, Charles Long and Milt Beam of Erickson, Tom Baines, Earl Pease, Bert Hobden and Charlies Leamy of Creston. They have a couple of weeks' leave before reporting at Vancouver for discharge.

After relieving for two months at the Creston station, T. W. Bundy has returned to take his old position as Canadian Pacific railway agent at Wardner, accompanied by Mrs. Bundy and daughter, who have been guests of Mrs. Dow.

Mrs. W. K. Brown is at Spokane this week with her sister, who is undergoing an operation in the hospital in that city.

Mrs. Charles Moore got back Tuesday from a week's visit at the old home at Kaslo.

AUSTRIAN TO BE DEPORTED

Fernie Court First Sends Alex. Ostabachuk to Nelson Jail for Six Months

(Special to The Daily News)

FERNIE, B. C., March 13.—Alex. Ostabachuk, an Austrian, who last week was tried before Magistrate Hewat for failure to report to the police, which fact only became known when he boasted publicly that he had not reported all through the period of the war and did not intend to do so now, has been taken to the Nelson provincial jail to serve the alternative sentence of six months imprisonment with hard labor, for failure to pay the fine of $300 imposed for the offense. The magistrate also ordered that Ostabachuk be deported upon the expiration of the sentence.

HAND OVER 272 GALLONS LIQUOR

Provincial Police at Fernie Turn Over to Customs Officer All Liquor on Hand

(Special to The Daily News)

FERNIE, B. C., March 12.—Upon receipt of instructions from the deputy attorney general a transfer was made today from the custody of the provincial police to the collector of customs here of the quantity of liquor seized by the police during the past few months from various offenders. The liquor was of United States manufacture and proven to have been smuggled across the line. The consignment delivered at the customs house amounted to 272 gallons, contained in seven casks and one large barrel of flasks.

CANADIANS WIN AS LUMBERMEN

Pte. Young of Waneta Back From France, Says Natives There Were Astonished.

(Special to The Daily News.)

WANETA, B. C., March 13.—Pte. A. L. Young visited his ranch this week, later leaving for the coast to obtain his discharge. Pte. Young went to France in 1917 with a forestry corps, which for 18 months was engaged at logging in the spruce forests of the Vosges mountains. He says there are fine axemen among the French, but that the Canadians were able to astonish the natives by their quick, modern methods of handling the logs and converting them into lumber at the mills.

John Reith took a load of apples into Trail on Monday.

To all appearances spring will arrive late this year. Instead of sleighing the ranchers most seasons are ploughing at this time.

Mrs. Hintz and family have arrived from Trail and will for the future reside on the 16-Mile ranch purchased lately from Alan Merry.

A sleighing party, consisting of Mrs. Irvine, Miss McDougall, the Misses Lola and Mildred Wick, Glen Wick and Andrew Adie spent a pleasant evening in Trail last week.

WAVE OF PROHIBITION REACHES SHORES OF CHILE

SANTIAGO, Chile—A radical party at a meeting today drew up a petition to the government asking that it follow the example of the United States and prohibit the consumption of alcoholic beverages in Chile.

CRESTON SCHOOL CHILDREN BUY $102 WORTH STAMPS

(Special to The Daily News.)

CRESTON, B. C., March 13.—The attendance records of Creston school for the month of February show 142 pupils enrolled and actually attending. This is the highest attendance recorded. The teachers have this month introduced the sale of war savings stamps and in the first 10 days of the month $102 worth of them have been bought by the pupils.

TRAIL BOARD FEARS FIRE

Committee to Ask Council to Get Better Protection—Want Investigation of Housing Problem..

(Special to The Daily News.)

TRAIL, B. C., March 13.—The board of trade met in the Great War Veterans' association rooms on Monday ecening.

On hearing the report of the delegates to the meeting of the Associated boards of trade in Revelstoke, the congratulations of the board were extended to President Binns on his election as president of the associated boards, and he was also heartily commended for his successful efforts to have the 20th annual convention of the associated boards held in Trail.

There was much discussion over the serious lack of fire fighting apparatus in the city and a committee of three was appointed to wait upon the city council next Monday evening and bring to their attention the position of the city in this regard.

The legislative committee will also wait upon the council the same evening and take up with it the housing conditions in this city, asking that the provincial board of health be requested to send in an investigator.

The legislative committee presented a resolution asking the provincial works department of the Dominion government to set aside in this year's estimate the sum of $150,000 for the erection of a federal post office building in Trail.

MISS GEBERT WEDS J. B. SCAIA AT SILVERTON

(Special to The Daily News)

SILVERTON, B. C., March 13.—A quiet marriage was celebrated on March 4, when Miss Myrtle Wanda Gebert and Joseph B. Scaia were joined in wedlock.

Father McIntyre officiated at the ceremony and a reception was held afterwards at the home of the bridegroom's mother. The presents received were numerous and costly.

BLUE BELL WORKERS GIVE TO RIONDEL RED CROSS

(Special to The Daily News)

RIONDEL, B. C., March 13.—The Red Cross workers at Riondel have received donations from staff and employees of the Blue Bell mine as follows: $52.10 for month of January and $54.60 for February. Fifty dollars of this amount has been sent to Red Cross headquarters and $45 sent to Balfour sanitorium as donation to their recreative fund.

A final shipment has been made through the Kaslo branch of 18 flannel shirts, 18 pairs of socks and 18 personal property bags.

KEEP BUSY ON RECLAMATION

Constable Again at Coast and Some Signs of Interest Being Shown by Government.

(Special to The Daily News.)

CRESTON, B. C., March 13.—The legislators at Victoria are again this week hearing of Kootenay flats reclamation. During the past month the Creston branch of the Great War Veterans' association having been bringing pressure to bear on the provincial executive at Victoria to bring the project before the legislature's resconstruction committee of seven members, and on Monday word came that this select committee had favorably considered the proposition, but wanted the fullest information. On Tuesday President Guy Constable left for Victoria to place the question before the committee, having an appointment through the veterans to meet the legislative body this evening or Friday morning. Mr. Constable in addition will urge the necessity of an immediate conference of Dominion, United States and British Columbia engineers to come to some definite conclusion from the data now available, as to the exact work still be to be done to procure sufficient data to intelligently pronounce upon the feasibility of the project. He will also ask that the British Columbia government get immediately in touch with Washington in an effort to reach a basis on which both countries are prepared to finance the work, as well as looking up Ottawa to arrange the details on which the federal authorities are directly interested. With these details got on with simultaneously it will be possible to get on with actual reclamation as soon as the report as to its feasibility is available, it is pointed out.

Reports reaching the board of trade and veterans indicate that the government is in a more receptive mood since the new comptroller of water rights has been appointed and if the arguments Mr. Constable will advance prevail with the government through the reconstruction committee, certainly prospects were never brighter of getting a reasonably quick pronouncement of the long deferred report on Kootenay flats drainage.

The March meeting of the Creston board of trade was held on Tuesday night, with 18 members in attendance and Vice-President Bevan presiding. Messrs. James Cook and S. G. Foreman were elected members, which brings the strength of the board up to 34 members. It was decided to have the roads and bridges committee meet Engineer Ramsay on his visit here this month and impress upon him the necessity of a larger ferry on the Kootenay river, to be operated by power. With the heavy cutting of hay across the river and extensive post hauling, along with the ordinary traffic, the ferry here is one of the busiest in the whole province. The Dominion department of telephones will also be asked to investigate the advisability of putting a phone line with central station at West Creston.

R. Crowe-Swords addressed a public meeting here last night in the interests of soldiers' civil reestablishment. At the close a collection was taken for the soldiers' widows and orphans fund, which netted $25.

Messrs. Sadler, Boving, Clement and McLean have been here since Tuesday conducting a four-day short course in agriculture in connection with British Columbia university work. The afternoon sessions have been particularly well attended, with many ladies out for the sessions that feature a dairying topic.

Miss E. Hirtz of Cranbrook arrived this week to take the position of stenographer in the Canyon City Lumber company's office.

William Hooper of Rossland and Albert Fraser of Vancouver were visitors here this week, the latter looking after his interests in some timber areas in the valley.

President Wilson's grandfather was a printer.

An Abundance of Spring Wash Fabrics

THERE IS NO SHORTAGE OF DAINTY WASH GOODS HERE. WE BOUGHT LIBERALLY AND HAVE AN AMPLE SUPPLY TO MEET ALL REQUIREMENTS AND CAN OFFER YOU EXCELLENT VALUES

The Best Patterns and Colorings Are Here in Every Fashionable Wash Material. Inspection of our Display Will Give You Many Helpful Hints

STRIPED GINGHAME—Thirty-six inches wide; splendid material; yard 50c

POTTER'S PRINTS—Light and dark colors. Yard 39c

COTTON SUITINGS—In White, Pink, Mauve, Blue and Rose, at yard ..... 85c TO $1.25

WHITE PIQUE—Thirty-eight inches wide. At, yard ..... 69c TO $1.00

JAP COTTON CREPE—In plain cloors and stripes, a full range to select from at, yard 59c

MEAGHER & CO.

STORE FOR STYLE STORE FOR QUALITY

WOMEN OF MIDDLE AGE

How Lydia E. Pinkham's Vegetable Compound Relieves the Ailments of Change of Life.

"During Change of Life I had hot flashes, dizzy spells and every month I was wild with misery I had a constant dull pain, and would always feel tired. I suffered in this way for five or six years and was treated by a physician and took different remedies without benefit. Lydia E. Pinkham's Vegetable Compound was recommended to me and I took it, and I believe I would never have been well if it had not been for the Vegetable Compound and Lydia E. Pinkham's Sanative Wash. I am recommending your medicine to all women ailing as I was, for I think it will carry them safely through the Change of Life, and relieve the ailments that come at that period."—Mrs. ALEXIE C. NANGLE, Galatia, Ill.

Women who suffer from nervousness, "heat flashes," backache, headaches, and "the blues," should try this famous root and herb remedy, Lydia E. Pinkham's Vegetable Compound, and if complications exist write the Lydia E. Pinkham Medicine Co., Lynn, Mass. The result of their 40 years' experience in such cases is at your service.

ASTHMA INSTANTLY RELIEVED WITH ASTHMADOR

OR MONEY REFUNDED. ASK ANY DRUGGIST or write Lyman-Knox Co., Montreal, P.Q. Price 65c.

Don't Wear a Truss!

After Thirty Years' Experience We Have Produced an Appliance for Men, Women or Children That Cures Rupture.

WE SEND IT ON TRIAL

If you have tried most everything else, come to us. Where others fail is where we have our greatest success. Send attached coupon today and we

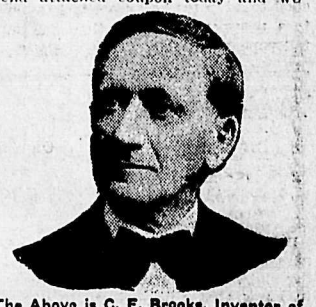

The Above is C. E. Brooks, Inventor of the Appliance. Mr. Brooks Cured Himself of Rupture Over 30 Years Ago and Patented the Appliance from His Personal Experience. If Ruptured, Write Today to the Brooks Appliance Co., Marshall, Mich.

will send you free our illustrated book on Rupture and its cure, showing our Appliance and giving you prices and names of many people who have tried it and were cured. It gives instant relief when all others fail. Remember, we use no salves, no harness, no leg

We send on trial to prove what we say is true. You are the judge and once having seen our illustrated book and read it you will be as enthusiastic as our hundreds of patients whose letters you can also read. Fill out free coupon below and mail today. It's well worth your time whether you try our Appliance or not.

FREE INFORMATION COUPON
Brooks Appliance Company,
519B State St., Marshall, Mich.

Please send me by mail, in plain wrapper, your illustrated book and full information about your Appliance for the cure of rupture.

Name .....

Address .....

City ..... State .....

General News of the City

PROVINCE TO LAY OUT ROADS

Green Writes to Board of Trade—Rose Says Brilliant Road to Be Built.

With reference to the transcontinental highway, the board of trade members last evening heard a letter written by R. F. Green, M. P., read to them, in which he stated that the supervision of the building of the road was to be left in the hands of the provincial governments. A letter was also read from Dr. W. O. Rose, M. P. P., reporting the result of the Good Roads convention with regard to the resolution of the Princeton board of trade, asking for the completion of the Hope-Princeton road and connections to Nelson.

In his letter regarding the transcontinental highway Mr. Green said:

"I find that the present intention of this government is to leave the building of this road in the hands of the provincial governments, and that the federal government supply 40 per cent of its cost."

Dr. Rose said: "I attended the Good Roads conventiin, held at the Empress hotel here. There was a great deal of discussion on the matter of route and the resolution finally passed avoided that issue, while very strongly recommending the construction of the road. Kamloops made a very strong plea for the road.

"I am pleased to be able to have the assurance of the minister of public works that the Thrums-Brilliant cut-off will be completed this year at an estimated cost of $20,000."

THE WEATHER

	Min.	Max.
Nelson	34	41
Victoria	38	45
Vancouver	38	42
Kamloops	20	32
Barkerville	2	20
Prince Rupert	24	36
Calgary	-4	4
Winnipeg	-6	24
Penticton	32	36
Grand Forks	27	40
Cranbrook	24	38
Kaslo	28	40

ENGLISH GIRLS BREAK INTO STOWAWAY STUNT

NEW YORK—Naval authorities have started an investigation to determine how two girls had been able to stow themselves away on the cruiser Louisiana, from France with 2,000 American troops. A naval officer and two petty officers are charged with knowing the girls were on the warship.

Margaret Smith and Bole Bell, both 19, and clerks in Liverpool, boarded the cruiser there. They will be deported.

TWO BOYS EMPTY BANK AND THEN RUN AWAY

NEW ORLEANS—After emptying his savings bank of its entire contents, 75 cents, Adam Bivenue left home with his companion, Robert Frost, Jr., presumably to go to a picture show. The next morning, about 7 o'clock, Mrs. Robert Frost, mother of the latter boy, found the following note under the front door:

"Dear Mother: I am going away and you needn't to worry about me at night time, for I'll be all right. When I find work I'll send you some money. I'm going away because papa threatched to whip me because I took Adam to a newspaper office with me. Don't tell papa about this. Bob."

To Relieve Catarrh, Catarrhal Deafness And Head Noises

Persons suffering from catarrhal deafness, or who are growing hard of hearing and have head noises will be glad to know that this distressing affliction can usually be successfully treated at home by an internal medicine that in many instances has effected complete relief after other treatments have failed. Sufferers who could scarcely hear have had their hearing restored to such an extent that the tick of a watch was plainly audible seven or eight inches away from either ear. Therefore, if you know of someone who is troubled with head noises or catarrhal deafness, cut out this formula and hand it to them and you may have been the means of saving some poor sufferer perhaps from total deafness. The prescription can be prepared at home and is made as follows:

Secure from your druggist 1 oz. Parmint (Double Strength.) Take this home and add to it ¼ pint of hot water and a little granulated sugar; stir until dissolved. Take one tablespoonful four times a day.

Parmint is used in this way not only to reduce by tonic action the inflammation and swelling in the Eustachian Tubes, and thus to equalize the air pressure on the drum, but to correct any excess of secretions in the middle ear, and the results it gives are nearly always quick and effective.

Every person who has catarrh in any form, or distressing rumbling, hissing sounds in their ears, should give this recipe a trial.

CROWE-SWORDS SPEAKS TONIGHT

Authority to Talf of Hun Atrocities—Has Thrilling Stories of German Invasion in France and Belgium.

R. Crowe-Swords, former industrial adviser and veteran of the world war, as well as the South African war, will speak at the opera house at 8 o'clock tonight. He will deal with the atrocities of the Huns, telling in detail the horrible acts committed by the Germans in their advance through Belgium and into France.

Mr. Crowe-Swords will also deal with the enemy alien question as it is at the present time, being known as probably the best authority on this question by reason of his official position as industrial adviser under the Military Service act.

Many humorous episodes will also be told.

Mr. Crowe-Swords is a forceful speaker and according to press reports holds his audiences spellbound.

ROBBERS HANG VICTIM.

CHARLEROI, Pa.—Otto Boehm was found dead in the basement of his butcher shop here today, hanging from a joist, blindfolded and gagged, with his hands and legs tied. Robbery is believed to have been the motive for the crime. Boehm had been battered over the head before being hanged.

GIRLS! HAVE A MASS OF BEAUTIFUL HAIR, SOFT, GLOSSY, WAVY

A Small Bottle Destroys Dandruff and Doubles Beauty of Your Hair.

Within ten minutes after an application of Danderine you cannot find a single trace of dandruff or falling hair and your scalp will not itch, but what will please you most will be after a few weeks' use, when you see new hair, fine and downy at first—yes—but really new hair—growing all over the scalp.

A little Danderine immediately doubles the beauty of your hair. No difference how dull, faded, brittle and scraggy, just moisten a cloth with Danderine and carefully draw it through your hair, taking one small strand at a time. The effect is amazing—your hair will be light, fluffy and wavy, and have an appearance of abundance; an incomparable lustre, softness and luxuriance.

Get a small bottle of Knowlton's Danderine from any drug store or toilet counter for a few cents and prove that your hair is as pretty and soft as any; that it has been injured by careless treatment—that's all—you surely can have beautiful hair and lots of it if you will just try a little Danderine.

WHEN SELECTING

Wall Paper

Call in and see our new stock of Semi-Trimmed Paper.

Paperhangers, Painters and House Decorators.

Tim and A. Player

604½ BAKER ST.

P. O. Box 558 Opposite Queens Hotel

ASSOCIATED BOARDS COMMITTEE MEETS

To widen the scope of the associated boards and to adopt a more aggressive policy was the decision reached at the meeting of a committee of the associated boards at a meeting in the Hume hotel last evening. The members of the committee who were present at the meeting were, Noble Binns, president, Trail; W. A. Anstie, vice president, Revelstoke; J. R. Hunter, honorary treasurer; Fred A. Starkey, commissioner; I. R. Poole and Lorne Campbell, of Rossland.

The Old-time Painter Says:—

"You can't judge paint by the can, but—"

"When I see MAPLE LEAF on the outside I know there's something pretty fine in the paint line inside.

You can tell a good carpenter by the shavings he makes.

—and you can tell a good paint and a good painter by the length of time between jobs.

The longer they have to stay away from repainting an old job the better they are.

It's a long time between jobs with

Maple Leaf Paint

MADE IN CANADA

because it wears well and keeps on looking good all the time.

That's the kind of paint to save money on, and it's the kind your dealer likes to sell.

If you don't know the MAPLE LEAF dealer in your town write and find out about him from the

Sold by:

Nelson Hardware, Nelson
Wagstaff & Vestrup, Trail
Trail Mercantile Co., Trail
Hunter Bros. - Rossland

22 MISCELLANEOUS—WANTED

WANTED—Spring tooth harrow. Box 621, Nelson. (1868)

WANTED—To buy, crown neck beer bottles, 40 cents per dozen quarts. 20 cents per dozen pints f. o. b. Fernie. Joe and John Perry, bottle dealers, Fernie, B. C. (1890)

WANTED — Split Cedar Posts. — Kootenay Lakes Cedar Co., Nelson B. C. (1769)

WANTED—A good second-hand Singer or White sewing machine. Cheap for cash. Apply to P. O. Box 478, Kaslo, B. C. (1902)

WANTED TO PURCHASE—100 pieces of fir piling 45 feet long, 10 inch top. Immediate delivery. H. Perry Leake, Proctor. (1898)

Why Not Economize?

Pay what you will no soap can do more for you than Ivory Soap. No other soap contains purer or better materials because the world affords no purer or better materials than are used in Ivory Soap.

If you have been paying 15 cents to 25 cents for "toilet" soaps you can economize by buying Ivory. You will find Ivory as pleasant and efficient as any soap you have ever used.

IVORY SOAP 99 44/100% PURE

IT FLOATS

Made in the Procter & Gamble factories at Hamilton, Canada

AFTER AN OPERATION

Ohio Man Tells How to Gain Strength

East Liverpool, Ohio.—"After an operation, I was weak, run-down, and slow to recuperate—I was advised to take Vinol, and the results were wonderful. I have a good appetite and sleep fine, I am always glad to tell anyone, what Vinol has done for me." —Joseph Weiser.

There is no secret about Vinol.—It owes its success in such cases to beef and cod liver peptones, iron and manganese peptonates and glycerophosphates, the oldest and most famous body building and strength creating tonics.

POOLE DRUG CO.

and at the best drug store in every city in the country.

Olive Oil

SPAIN'S AND FRANCE'S BEST

Small Bottle .....$ .35
Medium Bottle ..... .60
Large Bottle 1.15

Fleming's Store

FAIRVIEW

Victory Bonds

I buy and sell at market prices. See me before buying or selling these bonds.

Life Insurance

I represent the North American Life Assurance Company for Nelson and Trail. I know this business and can recommend the best kind of policy for you. Call and get my rates.

Hugh W. Robertson

Successor to McQuarrie & Robertson

Griffin Block, Nelson, B. C.

19 Poultry and Eggs

EGGS FOR HATCHING AND BABY CHICKS—The kind that are bred for egg production. The White Leghorns are used more extensively on PAYING commercial egg farms than any other variety. Send for circular.—Crown Hill Poultry Farm, Balfour. Breeders of White Leghorns exclusively. (1664)

BUFF ORPINGTONS, eight yearling hens, fine stock, $16. Choice seed beans (Crimson Beauty) dwarf, hand sorted, very prolific, per lb. 40c post paid. Hird, Hawthorn Ranch, Winlow, B. C. 1884)

FOR SALE—Pair Toulouse geese, $11; eggs, 50c each, $2.50 for six. J. Roynon, Nelson. (1887)

THRIFTY BABY CHICKS, English Leghorns, delivery April 7, 30c. Appleton's, Proctor. (1856)

FOR SALE—Eggs and baby chicks. Eggs: Reds, Leghorns, B. Rocks, Wyandottes in quantity. Egg settings. Anconas, R. I. Reds, Buff and Blue Orpingtons, White and Brown Leghorns. Chicks: Reds, Wyandottes, Leghorns and Barred Rocks. Leghorn S. C. cockerels, R. I. Red, S. C. cockerels. Just a few left. Classy stock. Prices, apply to A .H. Blumenauer, New Denver. B. C. (1844)

WHITE LEGHORN (Young's strain) hatching eggs from pen headed by cockerel winner special best male, late Nelson show, mated to choice females, $5.00 per 15. From pen selected winter layers, $1.50. F. J. Harbinson, Nelson. (1846)

FOR SALE—Columbia Wyandotte eggs for hatching, $1 per setting. Apply 904 Stanley street. (1814)

FOR SALE—1 Cyphers 240-egg incubator in first class condition, $20 here. McConnell, Harrop. (1863)

BARRED ROCKS and S. C. White Leghorn hatching eggs from heavy winter laying strain $2 per 15, $10 per 100. Wickham and Mitchell, Robson, B. C. (1737)

FOR SALE—Pure Bred S.C. White Leghorn Cockerels, $10 each.—New Denver Dairy. (1760)

HATCHING EGGS from our heavy winter laying strains of S.C. White Leghorns, White Wyandottes and Barred Rocks; $2 per fifteen; $10 per hundred. — McDiarmid-Squires, Robson. (1683)

OUR Winter Laying White Leghorns are second at Victoria contest and fourth for January at Pullman, Wash., competing with 92 of best American breeders.—Write for illustrated price list before it's too late to T. W. Palmer, R.M.D. 4, Victoria, B.C., and book April eggs or May chicks now. (1689)

BARRED ROCKS—Visitors call and see my splendid matings; local and provincial winners; eggs, $2 per 15.—T. Roynon, Somerset Poultry Yards, Nelson. Box 484. Phone 434L2. (1629)

WHITE WYANDOTTES, Regal strain, Hatching Eggs: $2.50 per fifteen; $6.50 per fifty, $12 per hundred. Full Settings: From Pen 1, $5; pen 2, $3.50. Rosecomb Rhode Island Reds, $1.50 per fifteen, $4.50 per fifty, $8 per hundred.—Albert F. Atkinson, Rosemont, Nelson. (1602)

31 COMMISSION MERCHANTS

RANCHERS' PRODUCE sold on commission. R. G. Joy, Box 637, Nelson, B. C. (1787)

40 AGENT WANTED.

AGENTS WANTED—$5 to $7 daily selling New Fibre Brooms; every woman will buy. Sample by Parcel Post 60 cents. Wynne Broom Co., Elmira, N. Y. (1861)

42 MATRIMONY

MARRY—Many rich. Particulars free. —F. Morrison, L2052 W. Holden, Seattle, Wash. (1770)

Little Ads that Bring Big Returns

CONDENSED ADVERTISING RATES

One insertion, per word	1c
Minimum charge	25c
Six consecutive insertions, per word, paid in advance	4c
Twenty-six consecutive insertions (one month) per word, paid in advance	15c
Nelson News of the Day Column per word each insertion	2c
Minimum charge per insertion	25c
Black face type, per word, each insertion	3c
In black face capitals, per word, per insertion	4c
Single line black face capitals, used as heading	20c
Births, one insertion	50c
Marriages, one insertion, up to five lines	50c
Additional lines, per line	10c
Deaths, one insertion, up to five lines	50c
Additional lines, per line	10c
Card of thanks, one insertion, up to five lines	50c
Additional lines, per line	10c
Each subsequent insertion	25c
Death and Funeral Notice	$1.00

All condensed advertisements are cash in advance.

In computing the number of words in a classified or Nelson News of the Day advertisement count each word, dollar mark, abbreviation, initial letter and figure as one word.

Advertisers are reminded that it is contrary to the provisions of the postal laws to have letters addressed to initials only; therefore any advertiser desirous of concealing his or her identity may use a box at this office without any extra charge if replies are called for; if replies are to be mailed to advertisers, allow 10 cents extra in addition to price of advertisement to pay postage.

14 FURNISHED ROOMS TO RENT

HOUSEKEEPING ROOMS for rent. Apply C. W. Appleyard. (1866)

FURNISHED SUITE TO RENT.—Kerr Block. (1761)

FURNISHED SUITE—All conveniences.—Campbell's Art Studio, 715 Baker. (1582)

FURNISHED Housekeeping Rooms, $8 per month.—Over Poole Drug. (1532)

FOR RENT—In Annable block, single rooms, two-room suites. (1762)

FOR RENT—Clean, well furnished suite of rooms. 507 Silica street. (1809)

35 FOR RENT

FARM FOR RENT on Columbia river, between Trail and Castlegar, half mile to railway station. Twenty acres cultivated; two hundred apple trees; house, barn, team and tools, or will sell or take partner. State qualifications. S. F. Petersen, Trail. (1875)

45 PROPERTY WANTED

WANTED—About 25 acres suitable for hay and vegetables for rent or lease. Box 621, Nelson. (1869)

WANTED—Land. Anyone having land in the West Kootenay district with lake or river frontage, for sale cheap for cash, state full particulars in first letter to Box 1833, Daily News. (1833)

WANTED—We are in the market for a sawmill without boiler or engine, capacity about twenty-five thousand per day. In reply state condition of plant, price, terms, etc., to Jewell Lumber Co., Ltd., Caithness, B. C. (1821)

I HAVE buyers for first-class fruit ranches. Send me your listings, particulars and best terms. Have some good wheat farms to trade for fruit lands. W. G. Kennedy, Colonial Hotel, Calgary. (1820)

I WANT to rent a farm with team of horses, 2 milking cows, machinery to work farm, 6-room house and outbuildings, 3 miles from Nelson, half mile to school. Box 1899, Daily News. (1899)

SECOND HAND DEALERS

THE ARK pays cash for second hand furniture, stoves; 606 Vernon; Ph. 651. (1767)

18 ARTICLES FOR SALE

FOR SALE—Comfortable baby carriage, good as new. Apply 310 Hoover St. (1901)

FOR SALE—Wood, green or dry, any length or quantity.—New Denver Dairy. (1763)

FOR SALE—One reversible propeller complete to install; 15-inch wheel, 7-foot 1 inch shaft, first class shape. For further particulars, Box 336, Nelson. (1891

FOR SALE—Gas range, sewing machine, iron beds, etc. 823 Mill street. (1888)

10 MALE HELP WANTED

WANTED—Boy about 15 years, to help deliver bread. Choquette Bros.

DRUG APPRENTICE WANTED—Boy 16 to 18 years of age. Must have at least one year in High School. Rutherford Drug Co. (1848)

LINOTYPE OPERATOR WANTED—Steady position. Apply Foreman, Daily News.

WANTED—Ten Piecemakers to cut split cedar fence posts and poles.—Salmo Cedar Company, Parks Siding, B. C. (1764)

11 FEMALE HELP WANTED

CHAMBERMAID WANTED for the Strathcona Hotel. Apply Strathcona. (1911)

WANTED—Servant for small family, preferably high school girl. Apply Daily News, Box 1894. (1894)

WANTED—Young girl. Apply Nelson Steam Laundry. (8181)

WANTED—Help for housework. Commander Cook-Hurle, Harrop. (1832)

WANTED—An experienced stenographer. Apply Box 1230 Nelson, B. C. (1834)

WANTED—Woman for housework. Good home, good wages. Phone or write Mrs. J. D. Anderson, Trail, B. C. (1886)

33 FRUIT AND VEGETABLES

PEDIGREE Strawberry Plants, Senator, Dunlap and Magoon; hardy northern grown stock. Monrad Wigen, Wynndel, B. C. (1874)

CLEAN Ashcroft seed potatoes, $2.50. Appleton's, Proctor. (1857)

28 MISCELLANEOUS

COLLECTIONS — Experienced; no long waiting for reports or remittance; pay out today to clients what we took in yesterday, less commission. Rates on application. 23 Annable Block. P. O. Box 578, Nelson. (1819)

21 LIVESTOCK WANTED

WANTED—Young Beeves, stockers; also calves and fat pigs.—Marsden Cloverbrook, Taghum. (1562)

47 TO LET

TO LEASE FOR 1919—The famous Fauquier fruit ranch at Fauquiers; 25 acres fruit trees, raspberries, etc.; rent $300. Also 14 acres hay land close by, $75.—Lewis J. Edwards, executor, Nakusp, B.C. (1730)

29 LOST AND FOUND

LOST—At the rink or between rink and Kerr block, bar pin with pearls. Return to Daily News. (1904)

FOUND—Handbag. Owner may obtain same by calling at Hospital and paying for advertisement. (1909)

17 HOUSES WANTED

WANTED—To buy, 5 or 6 room house or bungalow close in. State price and particulars. Box 1903, Daily News. (1903)

WANTED—Immediately, modern furnished house by permanent couple. Box 1905, Daily News. (1905)

36 FOR SALE

LOTS FOR SALE in heart of Fairview, cheap. Twenty-five per cent down, balance on time. Small ranch for sale. Box 977, Nelson. (1859)

FOR SALE—Furnished 18-room house. Three thousand dollars, on easy terms. Apply Box 328, Nelson. (1889)

20 LIVESTOCK FOR SALE

HEIFER 2 years; quarter Jersey Aryshire, by registered stock. B to registered Jersey. Freshens Ma 23rd. Every appearance of an exc lent milker. Alex. M. Rogers, Slo City. (18

FOR SALE—Pedigreed Perche steed, iron grey, 3 this spring; w put up and has good disposition. A ply Rock, Box 28, Midway, B. C. (18

FOR SALE—2 sows bred to regist ed Chester White boar, and Chester White boar 10 months Cheap for cash. T. J. Oliver, Gra Creek. (18

FOR SALE—Young Jersey cov Some just fresh and some due freshen any time. J. Antony Robi son, Belford, Granite Road, Nelso P. O., B. C. (184

FOR SALE OR EXCHANGE—Tw registered young Jersey bulls. Ku kanook Jersey Herd, Sirdar. (182

FOR SALE—For best of reasons a priced reasonably, Two Good Colt 4 and 6 years, in good condition.—Par ticulars, Fritz Haussener, Box 36 Greenwood, B.C. (1581

IMPROVE YOUR CATTLE—Buy grandson of Grand View Rose champion Ayrshire of Canada; record 21,422 pounds milk and 890 pounds butter fat.—H. Bourgeois & Co., Crescent Valley, B.C. (1514)

23 PROPERTY FOR SALE

FOR QUICK SALE—Eleven acre fruit in bearing and alfalfa ranch situate on main road 1½ miles from Grand Forks, under piped irrigation system. Small frame house and log outbuildings. A snap at $1500 cash. Apply Donald McCallum, Grand Forks, B. C. (1897)

FARM ON KOOTENAY LAKE FOR SALE—160 acres, just across from Ainsworth, one mile from the lake. A nice stream of water for irrigation and household purposes, flows across it the year around. Five dollars per acre; one-half down, balance time to suit purchaser. Reason for selling: I have retired from active farming. For further particulars apply to C. F. Sherwin, Blondel, B. C. (1864)

RANCH FOR SALE near Proctor, B. C., containing about 30 acres; 1 acres cleared; part planted with fruit trees; good house and outbuildings. Has lake frontage; near school, wharf and store. Price $4500. Terms, $200 cash, balance arranged. Box 187 Daily News.

FOR SALE at a great sacrifice, tw houses, one 3 rooms and one rooms; fully modern, with linoleum carpets on floor. Price $1500, on ver reasonable terms. Apply Box 10 Trail, B. C. (187

FOR SALE—2 acres well improve fruit land, more than 200 trees years old; good house and good ce lars; city water; all kinds of sma fruits. Emil DeKeyzer, Gordon Roa Fairview, Nelson. (184

RIVERSIDE HOTEL, Rock Creek, B. C. Successfully operating. Beautiful situated on banks of Kettle river. Ma transcontinental road. One mi from main line C. P. R. Successf ranching community. Garage, stable granary, chicken, root and preservin houses. Five acres land Bargai Apply Charles King, Greenwood, B. (182

FOR SALE—Compulsory to Wind U Estate—The well known Fauqui Ranch, Arrow Lakes. Lot 1: 34 acre 20 acres fruit trees; buildings, steam landing, telephone, school, P. O.; la front; sacrifice $8000. Seven acre half in fruit trees; lake shore; $150 Unimproved ten-acre lots adjoinin $20 to $35 per acre; one-fifth term prices.—Lewis J. Edwards, executo Nakusp, B.C. (172

A 25-WORD advertisement can be ru in this column for a week for It will pay you well.

Business and Professional Directory

HOSPITALS

Private Hospital

LICENSED BY PROVINCIAL GOVERNMENT.

We give particular attention to all female trouble—home-like apartments for ladies awaiting accouchment. Certified nurses sent out on private cases, town or country. Highest references; reasonable terms, inspection invited.

Mrs. Moore, Superintendent.

THE HOME PRIVATE HOSPITAL, Falls and Baker Sts., Nelson, B.C.

Phone 372 for Appointment.

P. O. Box 772. (1771)

ACCOUNTANTS

W. H. FALDING, Public Accountant, Bank of Montreal Chambers, Rossland, B.C. (1772)

J. H. LAWRENCE, Accountant, Etc. Royal Bank Building, Nelson, B.C. (1773)

WHEN REPLYING TO ADVERTISEments in Condensed Columns, kindly mention you saw it in The News—it will help you.

FUNERAL DIRECTORS.

D. J. ROBERTSON, F. D. D. & E., 303 Victoria street. Phone 192; night phone 157-J. (1781)

STANDARD FURNITURE COMPANY—C. J. Carlson, Undertaker, Undertakers and Embalmers and Funeral Directors. The finest and most up-to-date undertaking parlors and chapel in interior B. C. Lady attendant for women and children. Day Phone 85, Night Phone 152 and 64.

ASSAYERS.

E. W. WIDDOWSON, Box A-1108, Nelson, B.C. Standard western charges. (1774)

FLORISTS.

GRIZZELLE'S GREENHOUSES, Nelson. Cut flowers and floral designs. (1775)

ENGINEERS.

Green Bros., Burden Co

Nelson, B.C.

CIVIL AND MINING ENGINEERS, B.C., Alberta and Dominion LAND SURVEYORS

Crown Grant Agents. Blue Printing. (1776)

A. L. McCULLOCH, Hydraulic Engineer, Provincial Land Surveyor, Baker St., Nelson, B.C. (1777)

A. D. NASH, Mining Engineer, Consultations, Explorations, Development Reports. Room 2, Royal Bank Bldg., Nelson. (1778)

GEARY & JOHNSTONE, Mining and Metallurgical Engineers. Consultation, Examinations, Reports, Estimates, Design of Mining and Metallurgical Plants. Aberdeen Building, Nelson, B.C. Telephone 193. (1779)

WHEN REPLYING TO ADVERTISEments in Condensed Columns, kindly mention you saw it in The News—it will help you.

PHYSICIANS AND SURGEONS

Dr. A. T. Spankie

M.D., C.M.

Eye, Nose, Ear and Throat Specialist

Office: Suite 121-122 New P. Burns Building, corner 8th Ave. and 2nd Street E., Calgary. Phones: Office, M2848; House, M3077.

Interne and House Surgeon, Manhattan Eye, Ear, Nose and Throat Hospital, New York City, 1911-14. Specialist to Calgary School Board. (1782)

WHOLESALE.

A. MACDONALD & CO., WHOLESALE Grocers and Provision Merchants. Importers of Teas, Coffees, Spices, Dried Fruits, Staple and Fancy Groceries, Tobaccos, Cigars, Butter, Eggs, Cheese and Packing House Products. Office and warehouse corner of Front and Hall streets. P.O. box 1095; telephones 28 and 23. (1783

WHEN REPLYING TO ADVERTISEments in Condensed Columns, kindly mention you saw it in The News—it will help you.

AUCTIONEERS.

C. A. WATERMAN & CO., Opera Bl (178

WM. CUTLER, AUCTIONEER. B 474. Phone 77. (178

BUSINESS COLLEGES.

NELSON BUSINESS COLLEGE—Day and night classes. Complete business course.—Apply P.O. Box 7 (178

247

COLLINGWOOD WINS O. H. A. CHAMPIONSHIP

TORONTO, March 13.—Collingwood won the intermediate O. H. A. championship by defeating Kingston 3 to 0 tonight and 9 to 6 on the round. The final game was an excellent exhibition of hockey and Kingston, though starting in with a handicap of two goals, put up a fine battle throughout.

SENATE SENATORS REJECT BILL FOR SUNDAY GAMES

CONCORD, N. H., March 13.—The state senate today rejected a bill designed to permit the playing of baseball, golf and other games on Sunday. The vote was 12 to 10.

A CAPITAL WAY TO AVOID "FLU"

Well Worth Trying.

Of all the suggestions made for preventing the "Flu", none seems to be more worthy of trial than the use of Dominion C. B. Q.

Dominion C. B. Q. (Cascara Bromide Quinine Tablets) immediately attacks the germs and, increasing the secretions of the stomach and liver, clears the system with certainty yet without weakening effects. There are none of the buzzing sensations peculiar to the Sulphate of Quinine.

Made by that old and reliable firm, The National Drug & Chemical Co. of Canada, Limited. At all druggists, in the Red Boxes. 10

To Rid Yourself of La Grippe, Colds

NEURALGIA, HEADACHES, etc., use DOMINION C. B. Q. Tablets (in the red box) 25 cents.

EASTERN HATS & CAPS for DAD and his LAD

Try F-F It Warms You

Nelson Brewing Company, Limited NELSON, B. C.

LET US BOOK YOUR ORDER

for coal today. Then that will be a necessary thing out of the way. You will find our coal the best you ever used. Clean, free burning and full weight. The best coal to be had at ordinary prices.

West Transfer Co. PHONE 33.

News of Sport

FERNIE CURLERS GO TO COLEMAN

Johnstone's Rink Wins Three Games—Greenwood Loses Two With Home Bunch

(Special to The Daily News)

FERNIE, B. C., March 13.—On Wednesday two rinks, skipped by James Johnstone and Frank Greenwood, respectively, paid a visit to the Coleman Curling club. Five games were played, Johnstone's rink winning, while Greenwood's rink went down to defeat at the hands of Coleman rinks in two. The visitors were pleased with the reception at Coleman.

FLYING FRENCHMEN STAGE GAME AT REGINA

(By Daily News Leased Wire)

REGINA, March 13.—The famous Flying Frenchmen of Montreal played an exhibition game at the arena rink last night, dividing the members in the party between two clubs and the six men known as the substitutes won the match, 9 to 8. While it was an exhibition match the professional players went right after things with the result that spectators received full value for the coin spent. Generally an exhibition match is more or less of a casual affair, but the Canadiens were here to display their wares and they did this to a good advantage.

There was a very good crowd at the match and they seemed to enjoy every minute of it. Most of all they appreciated the class of hockey shown by the champions.

Lineup

Regulars		Substitutes
McCulloch	Goal	Vezina
Corbeau	Defence	Cleghorn
Lalonde	Defence	Hall
Kennedy	Centre	Duncalfe
Pitre	Wing	McDonald
Couture	Wing	Berlanquette

Referee—Reid.

REFEREE SAYS JOHNSON LOST OUT FAIRLY

(By Daily News Leased Wire.)

SAN FRANCISCO, March 13.—Jack Welsh of San Francisco, who refereed the championship boxing contest between Jack Johnson and Jess Willard, declared here today, after being shown Johnson's statement that the outcome of the affair was pre-arranged, that the fight was won on its merits.

Welsh said, however, Johnson was in poor condition for the bout.

Welsh also said Johnson attempted to wager $10,000 on himself the night before the fight, but succeeded in placing $2500.

Stomach So Bad

THOUGHT HE WOULD DIE.

Can Eat Anything Now.

But for indigestion and dyspepsia, many a life might be a pleasant one.

The misery which stomach troubles cause the sufferer knows only too well, and any one who has suffered knows what joy it would give to be able to eat three good meals a day and not be punished for it after.

Nearly everything that enters a weak stomach acts as an irritant and even the little that is eaten causes such torture and is digested so imperfectly that it does little good.

Before you can eat heartily and not pick and choose your food, you must put your stomach right so that it will manufacture its own digestive ferments.

For forty years now Burdock Blood Bitters has been making weak stomachs strong and permanently curing severe cases of indigestion and dyspepsia that other remedies were powerless to reach.

Mr. H. L. Fairweacher, Cumberland Bay, N.B., writes: "I was troubled with my stomach for two years and sometimes was so bad I thought I would die. I tried everything I ever heard tell of and had medicine from three doctors but continued to grow worse. One day I read of some wonderful cures made with Burdock Blood Bitters. After taking two bottles I could eat any kind of food without any bad effects and by the time I had taken four I was in perfect health."

Burdock Blood Bitters is manufactured only by The T. Milburn Co., Limited, Toronto, Ont.

OTTAWA TEAM ON WAY WEST

Just Coming Out Here to Put on Some Exhibition Games With Pat's League.

(By Daily News Leased Wire)

OTTAWA, March 13.—The Ottawa hockey club, minus the services of Jack Darragh, left early this morning on a 3000-mile jaunt to the Pacific coast. It is not a championship trip on which the Senators are going, but merely a hike for an exhibition series against some of the teams in Frank Patrick's league.

Under command of President Dey, the Ottawas pulled out of the Broad street station at 1:22 this morning in a private Pullman, attcahed to the Imperial limied on the Canadian Pacific railway. The tickets of the Ottawa president and his players are routed right through to Seattle, but it is likely that they will stop at Vancouver and then go to Victoria.

Those in the Ottawa party were: President Dey, Captain Gerrard, Benedict, Sprague Cleghorn, Harry Cameron, Frank Nighbor, Cy Dennenny, George Boucher, Harry Broadbent and Trainer Frank Dolan. The Ottawa club has closed a contract with Frank Patrick to play four or five games, the scenes and dates for which are to be set by the president of the Pacific coast league. It is likely that the Ottawas will play two matches at Vancouver next week and then go over to Seattle. This depends on the outcome of the Vancouver-Seattle series for the coast championship, which ends tomorrow night. They will be away from the capital for three weeks or so.

President Patrick has suggested a post-season championship series between the Ottawa-Canadien, Seattle and Vancouver teams, and the Ottawas may also decide to participate in this. It is also probable that there will be a big game between the pick of the Ottawa and Canadien teams and the Pacific coast all-stars.

Ready at Coast.

VANCOUVER, B. C., March 13.—The Ottawas of the National Hockey league winners of the last half of that circuit's schedule this season, and for 20 years a famous club, are now on their way to Vancouver, and will play a series of the best two out of three games here, providing Vancouver loses out to Seattle in the playoff series. Arrangements were completed for the trip by Frank Patrick, president of the Pacific Coast Hockey association today.

The Ottawa team will come right through to the coast, arriving here next Tuesday morning. They will jump off the morning train from the east to the Vancouver boat and appear in an exhibition match against Victoria in the island arena next Wednesday evening.

Should Vancouver lose the play-off, they will play an exhibition game here against the Canadiens next Monday evening, the Flying Frenchmen being due here Sunday morning. Then on Friday next, March 21, Vancouver and Ottawa, runners up in the west and east respectively will begin a two-out-of-three series here. The second game of the series will be on Tuesday, March 25, and the third, if necessary, on Friday, March 28.

This series will be played on exactly the same basis as the world's series, the players of the winning team getting 60 per cent and the losers 40 per cent of the receipts of the first two games, after the expenses have been met. The players will not come in on the third game, if one is necessary to decide the superiority.

FILM TRIALS OF AMERICAN PILGRIM FATHERS

LONDON—In connection with the tercentenary of the Mayflower next year, a film showing the trials and triumphs of the Pilgrim Fathers is to be produced under the auspices of the English Free Churches, including Rev. F. B. Beyer, John Clifford and J. H. Jowett.

It has received the approval of both President Wilson and Mr. Lloyd-George.

The scenario is as yet not written, but it is entrusted to some well-known author. Its scenes will include the exile of the Puritans at Leyden in Holland, the departure from Plymouth and the arrival in New England. No trouble and research will be spared in getting complete accuracy. The Mayflower will be reconstructed for the occasion, and Harry Mazo Jenks of the Harma Photo plays, who has been entrusted with producing the film, is leaving for New York to consult the leading authorities. The play is expected to be ready for exhibition in the fall of 1920.

UNCONSCIOUS 57 DAYS, GIRL IS TAKING FOOD

KANSAS CITY, Mo.—Unconscious for 57 days from the effects of typhoid fever, Adelaide O'Down, 15 years old, is being given liquid food without use of a tube. Small quantities of food placed far back in the mouth are swallowed instinctively.

Physicians explain the case, saying the typhoid bacilli which ordinarily cling to the glands of the lower alimentary canal, in this instance have invaded other parts of the body. Anti-typhoid vaccines prove ineffective.

JOHNSON SAYS HE MEANT TO LOSE

(By Daily News Leased Wire.)

HAVANA, March 13.—Jack Johnson, former heavyweight champion, in a signed article given to the Associated Press, declares that his fight with Jess Willard in this city four years ago was a pre-arranged affair and that he allowed Willard to win. In addition to the sum of $30,000, the entire rights to the moving pictures in Europe and 33 1-3 per cent of the proceeds from their exhibition in the United States and Canada, are mentioned by Johnson, together with the promise of aid to settle Johnson's difficulties with the federal authorities in Chicago so that Johnson might return there and reclaim his property and see his mother.

Johnson declares in his statement that it was arranged that he should lose in the tenth round, provided Willard's showing were such as to justify, but that as Willard was doing practically nothing, he was forced to wait. The signal agreed upon was given in the twentieth round, Johnson states, but he waited until the 26th round to give Willard an opportunity to make a good showing. The former champion declares that unless Willard agrees to fight him within a reasonable time he will claim the world's title. He signed his statement "Jack Johnson, champion."

Colonel D'Estrampes, a congressman, who is backing Johnson, stated that Johnson is willing to battle Willard anywhere in the United States, the proceeds to go to the Clark Griffith's "Bat and Ball Fund," or to any charitable institution. Colonel D'Estrames has wired "Bat" Masterson, of New York, asking for the addresses of Dempsey and Fulton, with the idea of arranging a match in Havana between either of them and Johnson. D'Estrampes says in his cable that Johnson is "disposed to defend the world's championship" against either of these men.

CHICAGO, March 13.—Jack Curley promoter of the Johnson-Willard heavyweight championship battle and one of Willard's managers, today branded Johnson's confession as a "pathetic, childlike whine, coming from an ignorant mind, from one who realizes he has gone the end of his rope."

"It has become so fashionable of late to make confessions 'a la Fred Fulton,' that Johnson had to fall in line.

"Willard defeated Johnson in Havana in as square and honestly fought contest as was ever pulled off."

AT THE THEATRES

"The Easiest Way."

Eugene Walter's tremendous revelation of the pitfalls which beset the pathway of women seeking theatrical careers, "The Easiest Way," will be Clara Kimball Young's fourth Selznick Picture offering. It is the attraction at the Starland Theatre Friday and Saturday and Saturday matinee, and is being distributed by Select. It is directed by Albert Capellani, who produced "The Common Law." The play in its original form was produced by David Belasco, and created a furor on Broadway and throughout the country for several seasons. In the photodrama all the big moments of the drama are retained, and in addition Director Capellani has created a number of scenes which cast a new light upon the sympathetic character of Laura Murdock.

Laura is an actress whose disreputable husband has died and left her without a protector. She tries to make her own way, but fails until Brocton, a wealthy and influential man of the world, uses his position in her behalf. Brocton expects the customary reward for such service. Laura falls in love with a comparatively poor man, and breaks with Brocton. She promises to wait until her lover can marry her, but, finding herself again alone in New York, is unable to get along without Brocton's help. The lover strikes gold, comes east, and discovers the situation, leading to a tremendous dramatic finale.

In this picture Miss Young is at her best, in appearance as well as in the power of her acting. She is supported by a distinguished cast, including Joseph Kilgour, Rockcliffe Fellows, Louise Bates, Cleo Desmond, George Stevens, Frank Kingdon Mae Hopkins, Walter McEwan.

MINERAL ACT

(Form F.)

Certificate of Improvements

NOTICE

Silver Dollar, Lucky Boy, Salmo and Silver Dollar mineral claims, situate in the Nelson Mining Division of West Kootenay District.

Where located:—West of and adjoining Salmo Townsite.

TAKE NOTICE that I, John D. Anderson, B. C. L. S., of Trail, B. C., acting as agent for L. R. Clubine, Free Miners' Certificate No. 14430C; Fred Arthur Denne, Free Miners' Certificate No. 14431C; George A. Kennington, Free Miners' Certificate No. 96796B and Wm. R. Salisburty, Free Miners' Certificate No. 14843, intend, sixty days from the date hereof, to apply to the Mining Recorder for Certificates of Improvements, for the purpose of obtaining Crown Grants of the above claims.

And further take notice that action, under section 37, must be commenced before the issue of such Certificates of Improvements.

Dated this 4th day of March, A. D. 1919. J. D. ANDERSON.

General Manager's Sale

Today and Saturday

Demonstrating in a practical form many lines of merchandise now in demand which are under market value and selling in Nelson at a less price than large cities. I have selected these numbers for today.

W. S. K.

Mr. Hill has Brought to My Notice 1500 Yards of

Dress Ginghams

In Stripes, Checks and Plain, a large variety of shades to choose from. 27 inches wide. Per yard 25c

Also a Splendid Quality of

Cotton Drill

Pure White, of durable quality, for Middies, Skirts, etc. 28 inches wide. Per yard 29c

I induced Miss Hamilton to make up a line of Ladies' Spring

Ready-to-Wear Hats

Of fine Straws in the nattiest little shapes; also a few large ones. Smart and up-to-date. At, each $2.75

Shirts!

Such as These Shout Defiance. Stiff or soft cuffs, bright or subdued colorings, fabrics that laugh at the laundry. Our price $2.65

I was delighted when Mr. Morris showed me a nice selection of

Boys' Turbans

Priced from 85c

In dark checks, browns, etc. He also showed me a Black Plush Turban, selling in Calgary at $2.50. Our price $1.40

FROM *Uniform* TO *Civies!* SPECIAL TERMS. DID YOU GET YOURS?

Black Silk Taffeta

Extra soft finish, heavy quality; wear guaranteed; 37 inches wide. Special value, per yard $2.49

ITALIAN

Crepe-de-Chene

Heavy quality, beautiful finish, will wear splendidly. In White, Sky and Saxe; 38 in. wide. Per yard $2.25

"Mrs. Stanford," I said, "We'll have a two days' sale of

Women's House Dresses

Each at $2.25

They are of a good quality washable Prints, in stripe and figured designs. Collars and cuffs and piping of dark self colorings. Well made and will stand hard wear. Values to $3.50.

Said Mr. Lord, "I've 25 Pairs of

Misses' and Growing Girls' Boots

Worth to $5.00." I've marked them $2.98

Some Gunmetal Calf; others Patent Leather Vamps, Black Cloth Tops and others Patent Leather Vamps, Dull Kid Tops. Sizes 2, 2½, 3 and 3½ only.

MEN, HAVE YOU STOCKED UP IN

Underwear

Here is a medium weight, 2-piece suit, flat knit or spring needle, splendidly shaped, of hard-wearing yarn; a garment that fits without binding. Worth $3.00 a garment. Splendid value at, garment $2.40

THESE WILL GO QUICKLY. MISSES' BLACK KID

Button Boots

With patent tip, wide toe and low heel. Just the boot to give the classy appearance so much desired. Sizes 11 to 2. A snap at, per pair $2.49

Genuine Turkey Red

Comes in for recognition. Used a great deal for trimming wash dresses owing to the reliability of the dye. This is absolutely fast color. 30 inches wide. Will sell for, per yard 45c

EVERY WOMAN CAN DO WITH

An Extra Petticoat

So I searched through the Petticoat section and assembled a line of very superior moreen. One that is suitable for any occasion. Beautifully watered, with full flounce shirred and pintucked in neat finish. All the wearable shades at $4.95

Clamoring for Notice I Found 900 Yards of

Light Ground Prints

In check and stripe designs; a firm, even weave. A good reliable quality. Per yard 35c

The Hudson's Bay Company INCORPORATED 1670

VANCOUVER CURLERS READY FOR CURLING AGAIN

(By Daily News Leased Wire)

VANCOUVER, B. C., March 13.—Vancouver curlers at a meeting this evening decided to again resume curling where they broke it off owing to the war. Because there has been no curling rink in operation this year, devotees of the broom and stane will wait till hockey and skating close down at the arena rink, early next month. Then they will not only curl among themselves, but stage a bonspiel, from April 21 to 24, inclusive. Curling will start a week or 10 days before that.

New Westminster, Victoria and Calgary are some cities from which rinks will come to the Vancouver 'spiel, it was stated tonight at the meeting. Several from the interior of British Columbia also are expected. The weather at that time, no doubt, will be fine in Vancouver and visiting curlers will be able to take in other beauties also.

IN EASTERN STATE IN AUGUST

(By Daily News Leased Wire.)

NEW YORK, March 13.—The executive committee of the United States Golf association has selected the week beginning Aug. 18, in which to hold the national amateur golf championship at the Oakmount golf club, Pennsylvania. The women's national title tournament will take place during the week beginning Sept. 29, at Shawnee-on-Delaware, Pa., over the links of the Shawnee Country club.

CAN PLAY SUNDAYS IN RHODE ISLAND

(By Daily News Leased Wire)

PROVIDENCE, R. I., March 13.—An act legalizing Sunday ball playing in this state was passed by the lower branch of the general assembly today on roll call, the vote being 71 to 19. The bill reserves to cities and towns authority to determine whether baseball games may be played within the city limits on Sunday.

RANCHER DIES ALONE ON TRAIL IN MOUNTAINS

YREKA, Cal.—After a four days' search in the mountains around Dorris, the body of James Buchanan Richardson, wealthy stockman, was found on the Secret Springs trail, nine miles from Dorris. He has been shot through the knee and evidently had perished from loss of blood and exposure. His shotgun was found near him with one barrel discharged.

Whether he fell from his horse and was killed by the accidental discharge of the gun or was the victim of foul play is not known. Richardson left home to hunt strayed cattle.

When his riderless horse appeared at the ranch searching parties with bloodhounds started out. The dogs discovered the body under a recent fall of snow. Richardson was 62 years old.

Five boys are under arrest in New York following the big theft of $62,000 in Liberty bonds.

Condensed "Want" Ads Order Form

Use this blank on which to write out your condensed ad., one word in each space. Enclose money order or check and mail direct to The Daily News, Nelson, B.C.

Rate: One cent a word each insertion, six consecutive insertions charged as four. Each initial, figure, dollar sign, etc., count as one word. No charge less than 25 cents.

Please publish the above advertisement ..... times, for which I enclose $.....

Name .....

Address .....

If desired, replies may be addressed to Box Numbers at The Daily News Office. If replies are to be mailed enclose 10c extra to cover cost of postage and allow five words extra for box number.

PAINS AND ACHES YIELD QUICKLY TO SLOAN'S LINIMENT

Are you tormented by Neuralgia, Lumbago, Sciatica or any of those aches that require a counter-irritant? Then let the soothing, warming application of Sloan's Liniment stop the pain by drawing the blood away from the congested part.

It is the pressure on the nerves by the blood rushing to the inflamed muscle or joint that makes you ache. So when Sloan's Liniment relieves the swollen blood vessels by setting up a counter-irritant on the surface, the circulation is equalized, sympathetic nerves all soothed, and soreness or lameness disappears.

Sloan's Liniment is probably the counter-irritant most widely used to overcome painful inflammation in cases of neuralgia, sore muscles, wrenched joints, strains, bruises, gout. Rubbing is not required. This clear, clean liquid is easily applied as it does not stain the skin. Made in Canada.

Generous size bottles at your druggists.

Sloan's KILLS PAIN The World's Liniment

30c, 60c, $1.20

UNEQUALLED FOR GENERAL USE

GALT COAL

W. P. TIERNEY, General Sales Agent
Nelson, B. C.

Cars supplied to all railway points.

LETTERHEADS

Printed by The Daily News Job Department are business builders. Their quality and typography is such as to give the most favorable impression of the business houses and individuals using them for their correspondence.

THE ARK

Factory Cotton, 34-in., 20c; Factory Cotton, 36-in., 22 1-2c; Steel Clad Galatea, 35c; Bungalow Aprons, $1.00; Striped Flannelette, 32-in., 30c; White Flannelette, 36-in., 30c; Men's Work Shoes, $4.00; Ladies' Corsets, $1.25 pair; Bureaus, $5.00 to $10.00; Prints, 30c yd.; Apron Ginghams, 35c; Men's Black Shirts, $1.25; Cups and Saucers, white, nice shape, $3.00 doz.; Roller Toweling, 20c yd.; Rugs, all sizes.

Phone 55 L. 606 Vernon St.

PLANT QUESTION UP AT MEETING

Letter Is Received From R. F. Green by Board of Trade—Question Referred to Committee.

At a meeting of the Nelson Board of Trade last night a letter was read from R. F. Green, M. P., with reference to the question of the Dominion government establishing a plant for the purpose of testing the ores of British Columbia.

Mr. Green said: "I may say that I have had several interviews with the Hon. Martin Burrell, minister in charge of the mining department, since coming here, and he informs me that he expects to be able to secure an appropriation for this purpose at this session, but I cannot secure from him any indication that such plant is likely to be established in the interior.

There was no discussion on the subject other than F. A. Starkey's declaration that this was a big question which must be vigorously fought.

The question was referred to the mining committee.

Social and Personal

Jess Saunders will leave this morning for New York.

A. McMillan of Trail was registered at the Hume last evening.

Pte. G. Stanley of the 14th battalion arrived in the city from overseas last night.

S. Underhill of Salmo was in the city last night and stayed at the Hume.

Among the guests at the Strathcona last night was L. F. Richardson of Marcus.

Albert Webb, vocational officer at Balfour, visited Nelson yesterday, returning home on the 4 o'clock boat.

Rev. J. S. Mahood of Queens Bay was a visitor to the city yesterday. He returned home on the afternoon boat.

Geo. C. Moffatt of Silverton will leave on the Crow boat this morning for Liverpool. He will sail on the Minnedosa.

Mrs. C. J. Clarke of Granite road left yesterday morning on the Crow boat en route to Liverpool. She will cross the ocean on the Grampian.

Mr. and Mrs. R. D. Hall will leave this morning for a holiday in Winnipeg and Regina. At Winnipeg they will meet Mrs. Hall's father, Crofton Dickey of Halifax, who intends spending the summer in Nelson.

J. J. Malone left yesterday for Princeton, where he may spend some weeks. He may then go to the coast and meet his daughter, Miss Edna Malone, who is associated with Miss Ruth St. Denis, the noted dancer. Later Mr. Malone will probably visit the Cariboo on mining business.

Capt. H. Greenwood, M. C., and Mrs. Greenwood, formerly of Willow Point, are expected to arrive in the city Sunday night from overseas, according to word reaching this city. Capt. Greenwood enlisted here in 1914 as a private and went overseas with the 4th battalion. He wan his promotion on the field. He was married in England about 18 months ago.

MANY LETTERS BEFORE BOARD

Daily Train Service on K. V. R. Under Consideration—Roads and Other Questions.

Numerous communications occupied the attention of the Nelson Board of Trade at their regular meeting last night.

With reference to the question of the discontinuing of the telegraph service between Nelson and Northport, which was protested by C. F. McHardy at a previous meeting, Mr. McHardy reported that he had brought the matter before the railway commission at their morning session in the city. He said that the officials looked into it that afternoon and though he had not enquired since, he presumed that the matter had been adjusted. The question was referred back to the telegraphs committee to find out if this was so. In connection with the sending of wires F. A. Starkey brought before the board another protest, saying that there was difference of 15 cents in sending a wire from Nelson to Vancouver and from Nelson to South Vancouver. This was also referred to the committee for consideration.

In reply to a letter from the local board to R. D. Hall, manager of the Canadian Pacific telegraph in Nelson, asking that the city office hours be extended, Mr. Hall said that the matter had been referred to the management for their consideration.

The appointing of a trade and production committee was suggested in a letter from the provincial committee of the Canadian Food board, at Victoria. This committee would have as its object the encouragement of trade and natural resoulces. In the letter the provincial committee asked for information as to local conditions and for suggestions as to how best to deal with local trade matters. The natural resource committee was instructed to take the question up and was given power to appoint a sub committee.

In connection with a letter asking for the reinstatement of the Kettle Valley daily train service, a reply was read from W. O. Miller, district superintendent, stating that the question was under consideration. Mr. Starkey said, however, that he had seen officials later and that they had stated that the daily schedule would probably be put into force again as soon as the danger of slides, etc., on that line was over. This schedule would probably be with the exception of Sundays.

The Kelowna board of trade sent a copy of a resolution dealing with the road between the Okanagan and the Boundary by way of Carmi, asking the Nelson board to express their views on the question, so as to have the road constructed with the least possible delay. This was referred to the roads and bridges committee.

Several resolutions presented by district points and passed by the associated boards of trade at their recent meeting at Revelstoke were read to the local board. With two exceptions these were all endorsed unanimously by the meeting. One of the resolution opposed was that of Kaslo asking that the Dominion government make a survey of the passes through British Columbia with a view to ascertaining the best route for the transcontinental highway. The Rossland resolution, regarding the deportation of Doukhobors as enemy aliens if they did not abide by the laws of the province, was opposed on the grounds that, besides not being aliens, they could not be deported for breaking the laws.

J. A. Irving brought up the question of the daylight saving law and after a little discussion E. W. Widdowson suggested that the matter should be taken up with the secretary of state.

I. R. Poole, John Burns and R. Smillie were appointed a committee to represent the local board of trade on the reconstruction committee, in response to a request by W. A. Burton, acting district secretary of the organizing committee on reconstruction.

W. J. E. Biker and W. H. Kreyscher were received as new members.

OPTICS

I will fit you with glasses which will correct the eye trouble from which you have been suffering. Do not delay having an examination made if your eyes are bothering you.

J. J. WALKER
JEWELER AND OPTICIAN

Hay

Many of our customers are taking advantage of the opportunity to get in a supply before the roads break up, and we are making heavy shipments daily. We still have a supply of No. 1 Timothy, No. 2 Timothy, No. 1 Alfalfa, Upland Pairie Hay and Straw and more Kootenay Flats Hay coming.

The Brackman-Ker Milling Co., Ltd.

Kryptok Bifocals

Near and far sight in one. They embody the ideals of perfect mechanical construction. No unsightly lines, no cement, and if properly and accurately fitted give comfort, rest and pleasure. The ideal lenses for reading and distance. Come and talk it over.

A. Higginbotham
GRADUATE OPTICIAN AND OPTOMETRIST
K. W. C. Block, Nelson, B. C.
Office Hours, 10 to 12 and 2 to 5. and by appointment.

STARLAND THEATRE

FRIDAY AND SATURDAY
AND SATURDAY MATINEE

Clara Kimball Young

In an Unusually Interesting Selznick Play

The Easiest Way

A GRIPPING ROMANCE OF STAGE LIFE.

CLARA KIMBALL YOUNG IN "THE EASIEST WAY" SELZNICK PICTURES

When in Trail Visit the Liberty

Edison's Triumph

His New Diamond Disc Phonograph

HE SAYS IT IS PERFECT. COME AND SEE WHAT YOU THINK OF IT.

Canada Drug & Book Co.

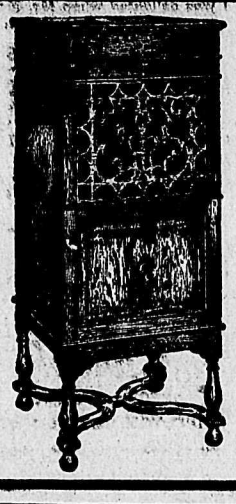

L. D.

Fish and Chips

The Ideal Cash Grocery
PHONE 265

BREAKFAST BACON

For a real appetizing Tid Bit for breakfast, and at the same time economical.

No waste. Easy to slice.

Our Pea Meal Backs selected for our family trade.

Per lb., in piece.....55c
Per lb., sliced 60c

LOCAL NEW LAID EGGS
60c Doz.

The Ideal Cash Grocery

Hides
PELTS AND FURS
Scrap Iron and Metals, Rubber

J. P. Morgan
Vernon Street, Nelson, B. C.
When shipping, send full address

OMFORTABLE sight is obtained by the use of our Punktal lenses which we prescribe after a thorough examination.

J. O. Patenaude
Specialist in Optics.

Fire Insurance
SICKNESS, ACCIDENT AND LIFE INSURANCE
H. E. DILL

CLASSIFIED ADS BRING RESULTS EVERY TIME

Smedley-Kerr Garage Company

Repairs, Auto Livery and Express. Dealers Dodge Brothers Cars. We aim to give the best possible service.

Garage Phone 71.
Kerr's Residence Phone 491.

GEM

Lew Fields

In a 5-part comedy-drama, which gives full scope to his wonderful ability as a comedian.

The Corner Grocery

A One Reel
MUTT AND JEFF
Animated Cartoon,
And Other Interesting Subjects

THE COSY THEATRE

Hear the Best Authority on the

Alien Enemy Question

R. CROWE-SWORDS.

He will also speak on Hun Atrocities and on the Civil Re-establishment of Soldiers, at the

Opera House

ON

Friday

MARCH 14th, at 8 p. m.

ILLUSTRATED BY OFFICIAL SLIDES.

Arthur Stringer, the Canadian poet and novelist, addressing the Toronto Press club, criticized the copyright act.

A wide open referendum on the prohibition question is to be taken in Ontario in the fall.

It Pays to Deal at Rutherford's

Pure Drugs
Careful Dispensing
Prompt Service

Columbia Records, Ansco Cameras, Columbia Graphonolas, Thermos Bottles, Thermos Kits, Gillette Safety Razors, Box Stationery, Writing Pads, Envelopes.

Mail orders filled promptly.

Rutherford Drug Co., Ltd.
NELSON, B. C.

A SPECIAL MEETING
of the
B. P. O. E.
Will Be Held at
THE ELKS HOME
Tonight
Initiation of Candidates and other business.
F. A. STARKEY.

Sell Your Rags

The Daily News Job Department will pay 5 cents a pound for clean cotton rags.

NELSON NEWS OF THE DAY

Fernie draft beer at Club hotel. Big schooner 10c. (1800)

Clan Johnstone dance tonight in Eagle hall. Johnston's 4-piece orchestra. Tickets to be had at City Drug or from any member of committee. Admission 75c, including tax.

Irish music, Irish songs and stories told by an Irishman, Catholic Parish Hall, March 17th. (1906)

Will those who have Red Cross work in their homes kindly return same to the Red Cross rooms by March 22nd. (1907)

Father Brogan was born and educated in Ireland. Hear his lecture, "Ireland, Past and Present," Catholic Parish Hall, March 17th. (1908)

Go to the Canada Drug Store to see Nursing Sister Janie Canuck of the Kootenay Lake Battalion. (1910)

Independent Order Foresters meet tonight in K. P. hall, 7:30. Be prompt. (1912)

COST CHARLIE $50; HAD HOP OUTFIT

Charlie Sam, a Chinaman, was arrested at 2 o'clock yesterday morning when Constable Alex Stewart walked into an opium joint and apprehended him, and confiscated the opium smoking layout into the bargain. Charlie was locked up in the city jail. Later in the day Charlie was brought before Magistrate E. A. Crease in the city police court and relieved of $50 plus the cost of the court on a charge of being an inmate of an opium point.

U. S. CUSTOMS DECISION ON TA—ING AIRPLANE

WASHINGTON—Customs authorities have encountered the first case of an airplane importation into the United States under its own motive power.

An American brought a Canadian plane, and it was flown across the border near Detroit. The question then arose as to whether it was dutiable, particularly since airplanes are not mentioned in tariff acts.

Customs officials finally decided that if it remained permanently in the United States it should be taxed as a "manufactured article" at the rate of 20 per cent, and after it flies out of the country again within six months it will be regarded as "on a tour," and will not be taxed.

WAR AGAINST RATS DECLARED IN BRITAIN

LONDON—The plague of rats is to be the subject of a bill that the house of commons will be invited to pass. The object of the bill is to enable the work of rat extermination to be carried out effectively and to bring home responsibility to those who by their neglect of indifference allow their premises to become infested. Although it is not easy to get new acts through parliament, this bill will find a very strong backing and many members have already agreed to support the measure.

WICKEDEST TOWN DENIES RUMOR IT HAS PASSED OUT

GRASS VALLEY, Cal.—Bodie, famous California mining town of the gold days, declared, like Mark Twain, that the report of its death is greatly exaggerated. For Bodie says it is not dead. It may not be as lively as it was in the period when the bad man from Bodie became a character in fiction in every household. Recently it was published that the last rites of the old town were said when the stage line from Thorne, Nev., to Bodie, had been discontinued, the postoffice closed, and the shutters nailed on the windows of the home of the oldest inhabitant. It was all wrong. Bodie is still alive.

TERPITZ REPORTED TO BE VISITING SWISS GENERAL

GENEVA—Admiral Von Tirpitz, is credited with having been the instigator of ruthless submarine warfare, has been the guest of General Will of the Swiss army since the revolution in Germany, according to Swiss newspapers. The former German naval chief has lost his entire fortune. His son is now a bank clerk and his daughter is a governess at Zurich. The admiral is living in a small house at Wildegg, in the Canton of Aargau, near Zurich.

YOUNG NAVAL OFFICERS GET HARVARD COURSES

WASHINGTON, D. C.—It is announced that 400 naval lieutenants and sub-lieutenants who were promoted during the war, before they had time to complete their usual course of study which precedes promotion from the rank of midshipman, have been sent to Cambridge for six months' study at the university. It is the first time that the admiraly has made such provisio nas this for naval officers. The scheme is somewhat analogous to that which obtained during the war in respect to military officer cadets.

NOW THAT THE WAR IS OVER

Calling Cards

will be more generally used than for five years.

A calling card is a social emblem which tells its own story.

To tell it correctly, the calling card must be well printed on the highest grade of card.

Send in your order to

The Daily News Job Department

The Home of Good Printing
Nelson, B. C.

Wedding Stationery

The Daily News Job Department can supply the highest grade Wedding Invitations, Wedding Announcements, Wedding Cards and other Wedding Stationery.
Prompt Service and Efficient Work

The Daily News Job Department
The Home of Good Printing
NELSON, B. C.

Winter Sports

New is the Time to Enjoy the Winter Season. We Have In Stock
SKATES, SKIS, FLEXIBLE FLIERS, HOCKEY STICKS AND PUCKS

PROMPT ATTENTION TO MAIL ORDERS

Wood-Vallance Hardware Co., Ltd.
WHOLESALE AND RETAIL NELSON, B. C.

A Snap
Particularly for a Builder

Four houses and two lots for $1600.00

Annual rental at present $192.00, but two are vacant and all rentals could be increased if property were put in good shape.

I WILL BUY OR SELL VICTORY BONDS—HIGHEST MARKET PRICE PAID.

Charles F. McHardy
INSURANCE FUEL REAL ESTATE

10 Per Cent Discount to Returned Soldiers for Their First Civil Outfit.

A Man Will Choose His Suit Here

because he will be impressed with the profusion of brilliant style features which will greet him. The styles are new in detail and new in effect, models that cannot be found anywhere else. They are shown in a host of new fabrics and spring colorings.

Emory & Walley
FIT-REFORM WARDROBE