The Daily News is the only daily paper in the interior of British Columbia. Full leased wire service of Canada Press, Limited.

The Daily News

THE WEATH[illegible] Nelson and vicinity—[illegible] fair and mild.

VOL. 18 . NELSON, B. C., SATURDAY MORNING, MARCH 13, 1920 NO. 284

ALLIED MISSION COMPELLED TO LEAVE BREMEN

Officers Were Attacked by Hostile Crowd; Could Not Finish Business

AGAIN ATTACKED WHEN LEAVING

Glass in Windows of Party's Automobile Broken by Angry Mob

PARIS, March 12.—The entente military mission which went recently to Bremen on official business and was attacked by a crowd when leaving the barracks after preliminary negotiations with the German officers there, was ultimately obliged to leave the city without having accomplished the purposes of its visit, according to advices from Berlin.

The entente officers were the object of a fresh demonstration upon their departure, the reports state, a crowd gathering before their hotel, breaking the glass in the windows of the automobile conveying the party and displaying so much hostility that the German authorities were compelled to send a strong escort to accompany the mission to the railway station.

BROADWAY SEES DARING ROBBERIES

Two Bands of Thieves Work in Sight of Pleasure-Bent Crowds

NEW YORK, March 12.—While Broadway tonight was crowded with theatre-goers three armed bandits smashed in the window of a jewelery store at 35th Street, kept the crowds at bay with their revolvers until they had emptied the contents of several trays into their pockets and then escaped, shooting one pedestrian who attempted to stop them.

A few minutes later three men entered another Broadway jewelry store a few blocks up town and, after throwing pepper in a clerk's eyes grabbed some trays of jewelry and ran from the store. Two men, alleged to be members of the trio, were arrested by the police after a chase.

Both robberies, committed in the heart of the whitelight district, were witnessed by thousands of persons. Broadway was thrown into the greatest excitement as police reserves arrived and, working on the theory that the robberies were committed by two different bands, raced up and down side streets and scoured the subway for the four missing bandits. In addition to the pedestrian who was shot but not seriously injured one other member of the crowd succeeded in getting his fingers on a fugitive. He was rewarded by a crack on the wrist from a revolver but which caused his arm to fall helplessly to his side.

SIMS SCORES NAVAL POLICY

WASHINGTON, March 12.—Testifying before the senate investigating committee this morning, Rear Admiral Sims disclosed that the United States naval administration, in its efforts to formulate a plan of naval war policy different from that which had been adopted by Great Britain and France, conceived of one scheme which would have been of "direct assistance to the enemy" and another which had been tried out by the alliesc early in the war without success.

The admiral again scored the delay of the United States naval administration in getting into the war, on effective scale, which he declared was partially due to a misconception of the problem of defending the American coast from submarine raids.

Admiral Sims said that early in 1917 the allies were compelled by submarines to adopt the convoy plan for protecting ships and that o nMay he "urgently recommended" that the United States give its cooperation ,but it was not until June 20 that Secretary Daniels replied he considered American vessels having armed guards were safer when sailing independently.

TELEPHONE GIRLS ASKING INCREASE

TORONTO, March 12.—Bell Telephone girls here are asking the company for $3 per week increase, every other Saturday off and other concessions. 'At present there is no expectation of a strike.

LITHUANIANS ARE ON PEACE MISSION

COPENHAGEN, March 12.—The Berlinske Linden says it learns that a Lithuanian delegation has arrived in Moscow ostensibly to negotiate for an exchange of prisoners but in reality to discuss peace terms. The majority of the Lithuanians, says the newspaper, are eager for peace.

It is added that Czecho-Slovak delegation has arrived in Moscow with the same intentions as the Lithuanians.

SIGHT OF FRANCE'S DEVASTATION SHOULD PREVENT ANY SOFTENING OF THE HEART TOWARD GERMANY IS VIEW OF POINCARE

PARIS, March 12.—(Havas)—Former President Poincaire, in his first political article in the review Des Deux Mondes, denounces Germany for her attempt to secure a revision of the treaty of Versailles. He asks the Anglo-Saxon friends of France, before being moved to pity at Germany's fate, to look at France's devastated regions and agree that having paid with our blood and our property for victory and the freedom of nations we have an inalienable and imprescriptable right to record damages.

The former premier sharply criticizes the stand of the supreme council with regard to the eastern situation. In conclusion M. Poincaire expressed the wish that the supreme council will soon "sleep its last sleep."

BILLY SUNDAY FOR PRESIDENT; "MA" STATE SECRETARY

SYRACUSE, N.Y., March 12.—Billy Sunday announced here today that he is ready to run for the office of president and has already picked his cabinet. He has slated "Ma" Sunday for the office of secretary of state.

PRINCE ADMIRES RED COAT FORCE

OTTAWA, March 12.—His Royal Highness, the Prince of Wales, has consented to become honorary commandant of the Royal Canadian Mounted Police, it was announced in the house of commons by Hon. N. W. Rowell, this afternoon. A cable from Sir George Perley, Canadian high commissioner in London, stated that the Prince was highly pleased with the work of the police as his escort and that he, with other distinguished visitors, had become an ardent admirer of the famous force.

BORDEN MAY BE HOME IN EIGHT WEEKS

OTTAWA, March 12.—(Canadian Press)—Sir Robert Borden has telegraphed to inform his followers in the house that he is making steady and encouraging progress toward recovery, and expects to be in the capital within seven or eight weeks.

DEFENSE FUND TO SILENCE SQUEALERS

NEW YORK, March 12.—Assistant District Attorney Smith, conducting the grand jury investigation ,of alleged vice conditions in New York said tonight that a "defense fund" was being raised to silence "squealers," who might be called to testify against police officers found to be protecting undesirable resorts. Letters have been received by Mr. Smith charging that police officials have offered as much as $20,000 to suppress dangerous evidence against themselves.

THIRTY CASES FOR SPRING ASSIZES

WINNIPEG, March 12.—A total of 30 cases are listed to come up before the spring assizes which open here Tuesday, March 17.

Four men will face charges of murder, Geo. Clements, W. H. Elnick, and Harold Burdie will be tried for the murder of William Deforge on Oct. 18, and Alex Thomas, of Hole River for the murder of his wife on March 3.

SENATE ADJOURNS

OTTAWA, March 12.—After dealing in committee with Senators McMeans for the revision of inadequate punishments the senate adjourned this afternoon until April 6. The McMeans bill was before the senate last session but did not pass the commons.

Senator McMean's bill would provide for a court of appeal in criminal cases as in civil court actions. The bill was put through the committee state and stands for a third reading.

CHURCH TO USE MOTION PICTURES

NEW YORK, March 12.—In the belief that "pictures in the pulpit mean more people in the pews," the Methodist Episcopal church has decided to add motion pictures to its religious services, it was announced tonight.

SHIPMENT WAS ALL SOUTH AFRICAN GOLD

LONDON, March 12.—With reference to the gold engagements for shipment to New York this week, the London Times' financial editor says it was made up of South African gold, which was secured in the open market, in which the United States was a most active buyer.

NEGOTIABLE BONDS STOLEN BY BANDITS

PHILADELPHIA, March 12.—Bonds totalling $410,000, a third of them negotiable, were stolen early today by bandits in a raid on the Weightman Building. They entered by a balcony from a building near by and rifled safes in two offices.

HEARST TO TRY FOR PRESIDENT

NEW YORK, March 12.—That William Randolph Hearst hopes to head a third national party as its candidate for president is indicated in reports printed here that such a movement has been launched in Brooklyn.

EXPECT BRITAIN WILL OBJECT TO LENROOT CLAUSE

NEW YORK, March 12.—A special to the Times from Washington today says: "It is not believed here that the British government will assent to the Lenroot reservation as adopted, in the face of protests from Canada and other British dominions against being deprived of their votes in the league of nations.

"Canada is understood to be counting upon the British government to refuse to accept the senate changes in the league covenant and upon British influence to line up the principal powers against acceptance."

BYELECTION MAY BE POSTPONED

Provincial and Federal Authorities at Loggerheads on Law Point

MONTREAL, March 12.—Legal proceedings, which were instituted today, may have the effect of postponing the St. James byelection April 7 unless one of the parties at issue sees fit to give in.

The question is whether the federal parliament can compel the provincial authorities to give them a copy of their electoral lists at a price fixed by the central administration, but which conflicts with that enacted in law by the provincial authorities.

In the present instance the byelection act passed at the session of the Ottawa parliament last year states that provincial electoral lists will be requested from the provincial registrars and paid for at the rate of one cent per two names. The Quebec provincial statut efixes the tariff for the same purpose at six cents for ten names.

The provincial registrars have refused to deliver to the returning officer copies of the provincial electoral lists in St. James devision unless he pays them the price specified in the provincial law. He refused and applied to the court.

Mr. Justice Duclos, who heard the argument, reserved the decision until net Monday.

HAS QUESTION ON MILITARY TRAINING

OTTAWA, March 12.—(Canadian Press)—A question bearing on the adoption of military training in Canada is due for the commons Monday. P. A. Seequin, the French Canadian member from L'Assomption, will ask the number of military instructors sent out by the government to give military instructions in the different educational institutions in the country. Mr. Seeguin also asks what salaries are paid instructors.

Mr. Seeguin asks for the amount of money collected in fines from conscripts, by provinces, and if the government intentions are to remit such fines to those who have paid them. A further question bearing on military instruction asks details of uniforms issued by the government to various colleges and schools.

AUTO KILLS AND THEN DRIVES ON

VANCOUVER, B.C., March 12.—A woman whose identity has not yet been established was run down and killed by an automobile shortly before 11 o'clock tonight as she stepped from a street car on Granville Street. The automobile did not stop, but one of the occupants was later arrested.

PLAN TO CURTAIL TRAFFIC IN DRUGS

OTTAWA, March 12.—Designed to curtail the use of opium in Canada and to place the control of the traffic in the hands of the minister in charge of the department of health, a resolution to repeal chapter 22 of the opium and drug act will be submitted to the house Monday by Hon. N. W. Rowell.

NEARLY TWO THOUSAND WERE NATURALIZED

OTTAWA, March 12.—The report of the secretary of state for the fiscal year 1918-19, tabled in the house, showed 1914 certificates of naturalization issued during the year. There were 121 companies with a total capitalization of $214,326,000 incorporated during the year.

RETAIL SALES' TAX IS NOT FORGOTTEN

OTTAWA, March 12.—The proposition to impose a tax on the sales of retail merchants is an old one, it being first brought up four years ago. No action has been taken by the government although the idea has not been forgotten. Whether the proposal is to be adopted or not, will not be known until the budget is brought down.

TURKS ARE NOT WORRYING OVER ALLIED THREAT

Absolutely Indifferent to Decision of Supreme Council For Drastic Action

NOT SCARED BY NAVAL DISPLAYS

Allied Warships Are Massing and Ready for Defense of Straits

CONSTANTINOPLE, March 12.—(Associated Press)—Dispatches from London and Paris announcing that the supreme council has decided to take drastic action at Constantinople to prevent the killing of Christians and enforce peace terms more radically than was contemplated before the trouble at Marash, have been received with apparent indifference by the Turks, the only effect being the designation of a slightly changed cabinet.

Turkish officials are watching without any evidence of concern the move in London to force them out of Europe and the printing of a despatch reporting that President Wilson would insist that the Sultan must leave Constantinople caused scarcely a ripple.

The allied naval displays in the Bosphorus and the British and French naval parades in the streets of Constantinople are watched indifferently by the public. The Black, Marmora and Aegean seas are alive with allied warships and ready to co-operate with land forces in the defense of the straits and the enforcement of a blockade should such action be taken.

The British have four battleships of the Iron Duke class, four cruisers of the Cardiff class, six destroyers of the Steadfast class, two destroyers of the Tomahawk class, and five super-dreadnoughts of the Revenge class within easy reach of the straits, with several other warships convenient to the Golden Horn or the Bosphorus. The Italians have two battleships, one cruiser, and two destroyers in the vicinity.

The French have two modern battleships, two destroyers and two cruisers, two sloops and one transport. The Greeks have the battleship Kilkie (formerly the United States steamship Idaho) and two destroyers, and the United States six destroyers, the cruiser Galveston and several small craft.

WOMEN ASKED TO FORGO LUXURIES

OTTAWA, Ont., March 12.—The executive committee of the National Council of Women at their meeting last evening, went on record as urging women to refrain from the buying of expensive clothing and luxuries made both in the United States and Canada. A resolution was passed deploring cigarette smoking among women.

MAY COIN NICKEL FIVE-CENT PIECE FOR CANADA USE

OTTAWA, March 12.—Some discussioln took place in the house today on the proposal to reduce the percentage of silver in silver coins. Sir Henry Drayton, when questioned on the point, remarked that the government now had under consideration the coining of a nickel five-cent piece. Sir Henry also observed that any man on a cabinet minister's salary was well acquainted with the one-cent piece.

TROOPS DISPERSE WOMEN RIOTERS

BERLIN, March 11.—Troops were called out to disperse crowds of women and children during an unemployment demonstration at Munich yesterday owing to th eissue of ration cards for a reduced ration of 2½ pounds of bread weekly. There were no casualties.

AVENUE OF STORES NEARLY WIPED OUT

WINNIPEG, March 12.—Three Notre Dame Avenue stores were almost completely wiped out, a building on Pacific Avenue, occupied by a firm of wholesale grocers, was party damaged, and the old Knox Church building at Donald Street and Ellice Avenue, was scorched, in spasmodic fires which kept the fire department busy this morning.

THE WEATHER

VICTORIA, March 12.—Nelson and vicinity—Generally fair and mild.

	Min.	Max.
Nelson	29	36
Victoria	40	46
Kamloops	36	40
Prince Rupert	38	42
Dawson	*16	16
Winnipeg	..	24
Penticton	36	52
Grand Forks	34	48
Kaslo	32	41
Vancouver	38	42
Barkerville	26	36
Atlin	18	32
Calgary	18	48
Cranbrook	31	42

*—Below zero.

NEW AMBASSADOR TO UNITED STATES

SIR AUCKLAND GEDDES

Who will leave early in April to take up his new post as British ambassador to the United States, succeeding Viscount Grey. The appointment was announced officially March 2. Concerning the general feeling that he is "the man for the job," a recent despatch says: "Sir Auckland Geddes is the first British ambassador to go to the United States with a considerable knowledge of trade affairs and a strong conviction of their underlying importance to the two countries in the post-war era.

THIRTY THOUSAND NON-BOLSHEVIK RUSSIANS CUT WAY THROUGH RED LINES AND MARCHED 2000 MILES

LONDON, March 12.—Thirty thousand none-Bolshevik Russians after cutting their way through the Bolshevik forces in Siberia and marching 2000 miles have arrived at Verkhne-Udinsk, according to a telegram received by John Ward, member of the house, from Gen. Horvath, at Habin. They consist of workmen and peasants from the Volga district ,the Urals and Western Siberia, who formed a division under General Vritce Hovsk and it had been feared that they were destroyed or absorbed by the Bolshevik since the defeat of Admiral Kolchak, former head of the All-Russian government,

Gen. Horvath appeals to Mr. Ward to persuade Britain to send food and clothing, as all are suffering from starvation and the terrible privations during their march through the Siberian winter, and no stores are available in Trans-Baikalia to meet the sudden incoming population.

DAY IN PARLIAMENT

In the Commons

Hon. Arthur Meighen introduced a bill with the object of enabling the dominion government to negotiate with the province of British Columbia in respect to a difference between the two on Indian lands. He also introduced a bill looking to more ready enfranchisement of Indians.

Royal Canadian Mounted Police act was given second reading, put through the committee stages and now stands for third reading. Before it received second reading there was a lengthy discussion about the inadequacy of pensions granted to veterans of the force. Hon. N. W. Rowell promised that this phase of the matter would receive consideration by the cabinet.

A resolution was introduced by Sir Henry Drayton to reduce the fineness of silver currency and was carried.

Another resolution providing for the sale of annuities by the government was introduced by the minister of finance and carried after opposition.

Hon. C. C. Ballantyne's resolution providing for the issuance of certificates to masters and mates who served for a year, and subject to certain conditions was carried.

The house adjourned at 6 o'clock till Monday.

In the Senate

Senator McMeans' bill providing for a court of appeal in criminal cases, similar to that in vogue in civil cases, was reported out of committee and stands for third reading.

PROBLEM IN NEAR EAST IS SERIOUS

Fear That If Turks Are Pressed Arabs Will Join Them

LONDON, March 12.—(Associated Press)—Earl Curzon's speech on the Turkish problem, made in the house of lords yesterday and other official or unofficial statements on the subject are generally regarded as showing that the near east tangle is quite serious and is causing the authorities some anxiety; an anxiety increased by complications threatened in connection with Syria and Mespotamia. The shadow of Indian and Moslem opinion darkens the problem and it is believed influences the council of the allies more than is almost immediately apparent.

The suggestion that the employment of force against the Turks might excite general peril in the Mussalman world is regarded as one that cannot safely be ignored. In some quarters the feeling prevails that there is danger and if the Turks are pressed they may immediately be joined by the Arabs. The Italian view that it would be dangerous to employ against the Turks, British, Moslem or other Moslem troops in the service of the allies is evidently based on these fears. Careful watch is being kept here on the outcome of the Syrian congress at Damascus and it is understood that any decision or proposal at the peace conference regarding Syria would be purely tentative.

The man who can set you an example is a better teacher than 40 men who merely tell you what you ought to do.

PENSIONS ACT READ AGAIN

Given Second Reading in House; Discussion on Mounties Superannuation

OTTAWA, Ont., March 12.—A general discussion in the house of commons on pensions for Northwest Mounted Police raised the question of superannuation of the civil service. In particular, a declaration by Hon. W. S. Fielding aroused interest. He referred to the change made by the Laurier government (of which he was a member) in the superannuation system then in force. By that change superannuation remained with regard to old officials. With regard to subsequent appointments it was abolished and a retirement fund established. The retirement fund, however, had been found to be "entirely insufficient."

"I am free to say," Mr. Fielding added, "that the then government made a mistake and I am willing to help the present government to correct that mistake."

There was a general feeling of the house in favor of fully adequate pensions for men in the Northwest Mounted Police, or the Royal Canadian Mounted Police, as they are now termed.

A plea was also made by Captain Manioh on behalf of dependents of men killed at the front. "These helpless people left by the men killed at the front or in some other branch of the country's service," he declared, "should be adequately looked after and given a good living wage."

On the broad question of general superannuation for the civil service, Hon. T. W. Crothers, ex-minister of labor, differed. He agreed that the men of the mounted police were underpaid and that everything should be done for the dependents of returned men, but he thought civil servants generally were better paid than they would be in the same line in private employment, if the government insured civil servants against old age ,the civil servants should pay the premium.

Captain Manion, member for Fort William, said the sooner the governmen realized that the man who had given the best part of his life in his country's service was entitled to a living wage, the sooner it would get the people of the country solidly behind it. Last year there was nothing done after the committee on soldiers re-establishment had sat.

Dr. Cowan, Regina, said that there were many of the old mounted police were pensioners actually suffering in Regina. These men were willing to get along, he said, on what they had been receiving until they saw that the pension scale had been raised for men going on to the force.

Col. Peck, V.C., Skeena, B.C., heartily supported Mr. Stevens and Mr. Manion. "This government was the only government he knew which did things and when we convince them that this is necessary they will do it too," he said.

He sincerely hoped the government would take it up seriously and that the members would not have to be ashamed when they met the dependents. The greatest glory the government could have was to give a liberal measure of pensions. "Although the government has done well, I ask them to do still better until we can give all dependents a decent living and educate the orphans," he concluded.

Hon. T. W. Crothers said that the meht of the mounted police had never been adequately paid, but

(Continued on Page Five)

BOWS[illegible] CABLED FOR DATA ON SOLDIER VOTE

Farris Uses Message as Basis For Charge of Crooked Practice in Country

OPPOSITION LEADER MAKES A REJOINDER

Asserts Attorney-general Quotes Carefully Selected Message; Ignores Others

VICTORIA, March 12.—Something in the nature of a near sensation was sprung on the legislature this afternoon when in the course of his speech on the motion for the second reading of the new Elections act, Attorney General Farris quoted from a copy of an alleged cable which he said had been sent by W. J. Bowser after the general elections in 1916, but before the Conservative government had resigned the reins of office, to Sir Richard McBride, agent general in London, and which purported to be as follows:

"The soldiers' vote may give us 12 to 15 seats. I want 180. Slump general everywhere. Prohibition carried by over 7000." The attorney general was concluding his speech in a heated manner, and was roundly denouncing the opposition leader for what, he alleged, were the unjustified insinuations of the possibilities of irregularities under the new bill.

He referred to the overseas soldier vote, intimating that there had been a plan to steal it, and he declared that when the opposition leader spoke of the possibilities of irregularities under the new system of absentee voting, through the sealed envelopes containing such ballots being tampered with, he must have had in mind previous irregularities of the late government.

Quotes Cables

"I have here before me a copy of a cable sent by my friend to the late Sir Richard McBride," Mr. Farris said, and he continued to quote: "The soldiers vote may give us 12 to 15 seats. I want 180." There was hearty government cheers. "I will read on," he said. "Slump is general everywhere. Prohibition carried over by over 7000."

"Is it any wonder my friend opposition could speak as he did today of election crookedness? Is it any wonder he speaks of the possibility of a close election and of it being possible to tamper with these sealed envelopes coming down from the upper country? The tragedy of my friend's position is that there is nothing he can talk about, but we can show how he has been guilty of those very things he expects this government to do," said Mr. Farris.

Mr. Bowser Replies

Mr. Bowser was immediately on his feet on a question of privilege, stating he desired to make a statement as to the alleged cable referred to by the attorney general.

"I would have preferred that he should quote from the original cable. Had I known it, I would have got a correct copy. But whether this copy is correct or not I cannot say, at present, but it is quite true I was defeated on the civilian vote in Vancouver. At that time I was importuned by the press and by many people, including my Liberal friends, to resign office, but we felt it would not be right for us to do so until returns of the vote overseas was complete. At the same time my colleague, Mr. Ross, was elected in Fort George by 10 or 12 votes. We were naturally anxious to know how the vote overseas stood. Sir McBride, as you know, was in a bad state of health, though we here were not then aware how serious it was. We cabled to him several times to secure information of the state of the count then going on in London from day to day, for we not always sure he would be able to attend to the matter. When the cable was sent they had been some days counting the vote there, and I said I was 180 behind.

Others Suppressed

"There was another cable which my friends opposite did not apparently get, telling Sir Richard that Mr. Ross was elected. Naturally we were anxious to know how the vote was going, and we thought he might keep us posted as to how it stood, and whether I was elected or Mr. Ross was holding his election. In reality, I was elected by the soldiers' vote in Canada, and there was no necessity for my suggesting that I need further votes there. That is the explanation for that cable. There was no suggestion that Sir Robert was to see that 180 votes were to be counted for me. I knew Sir Richard well enough to know that such a suggestion would be an insult to man of his high standing. I must congratulate my friends on having succeeded in extracting this private cable from the private files of a deceased man," concluded Mr. Bowser.

Charles F. Nelson, Slocan, adjourned the debate.

CONSIDER ROYALTY SCHEDULE ON FURS

WINNIPEG, Man., March 12.—Consideration of a schedule for a royalty on furs was brought before the agricultural committee at the government buildings today. The report recommends that a penalty be stipulated for the smuggling of furs and also that the royalty be payable at the first transaction.

The schedule of royalties calls for collection of $15 on a black fox skin valued at $300.00 down to five cents on a weasel skin valued at $1. Representatives of the fur dealers opposed the royalty, suggesting that it be cut in half. One member declared there would be considerable smuggling in furs when the royalty is put on.

Leading Hotels of the West

Where the Travelling Public May Obtain Superior Accommodation

The Hume

THE Premier Hotel Of the Interior

GEORGE BENWELL Proprietor

SERVICE UNEXCELLED

A La Carte Table D'Hote

SPECIAL SUNDAY DINNER $1.00

INCOMPARABLY THE FINEST TEA ROOM IN B.C.

Open Daily 10 a.m. to Midnight Music and Dancing

The Latest Sundaes, Ice Cold Drinks and Ices

Afternoon Tea (3 p.m. to 5 p.m.), 25c

Headquarters For All Travelling Men, Mining Men and Tourists

EUROPEAN PLAN — — ROOMS, $1.00 UP

HUME—M. Thomas, E. W. Rawson, E. F. Carruthers, H. P. Howell, E. W. McDonald, Vancouver; N. McFadyen, Calgary; Chas. F. Blecha, Eureka; E. Jeffcott and wife, Trail; Thos. McNeish, Slocan City; Jas. C. Forbes and wife, Jerusalem; A. E. I. Kinney, Vancouver; Mrs. Hewer and daughter, Ainsworth; H. H. Lair, Marcus; J. H. Wattson, Mr. and Mrs. R. Bowley, Kenora, Ont.; W. H. Ahler, Penticton; G. W. Pond, Spokane; Mr. and Mrs. T. F. Hosking, Long Beach; E. H. Kent, Montreal; Mr. and Mrs. Geo. J. Kinnis and son, Trail; Walter B. Laing, Regina; J. Clark Johnstone, Eureka; W. Ball, Balfour; J. F. Roberts, Edmonton; J. Holiper, Askar, Alta.; Robt. Sinclair, England; Robt. Bell, Castlegar; D. M. Smith; H. G. Walsh, Vancouver; H. J. Walsh, J. T. Massenden, J. MacKnight, L. A. Palmer, J. A. Cross, Vancouver; L. A. Campbell, Rossland; S. L. Skillicorn, Mrs. James Rorke, Miss Olyve Rorke; J. J. McLaughlin, Toronto; W. E. Zwicky, Kaslo; L. W. Oughtred, Sherbrooke, Que.

HOTEL STRATHCONA

The Leading Hotel of Nelson

H. W. SHORE, Proprietor

Special Rates by the Week or Month

American Plan, $3 up. European Plan, $1 up.

STRATHCONA—F. C. Hardy, Spokane; G. G. Fair, Salmo; A. Paterson, Vancouver; Mr. and Mrs. E. A. Pierce, Harrop; Austin Elliott, D. C. Robertson, Nelson; J. B. Gallaher, Harrop; G. B. Stedman, Nelson.

QUEEN'S HOTEL

European and American Plan

Steam Heat in Every Room

A. LAPOINTE, Proprietor.

QUEENS—W. Nelson, Calgary; Walter Dams, Crescent Valley; J. B. Clapp, J. C. Stites, J. M. Whilford, Marcus; J. Dority, Cascade.

Grand Central Hotel

J. A. ERICKSON, Prop.

Opposite Post Office

Room and Board, $40 per Month
Per Day $1.50. Rooms 50c up.
European and American plan.
Meals 50c.

GRAND CENTRAL — J. L. Brooks, Salmo; J. Nixon, Sedgewick, Alta.; A. F. Johnson, Calgary; Wm. Bradley, Milestone; Willis Bradley, Rod McGillivray, C. Harris, Castlegar; T. D. Edgar, Vallican; Phil Allen, Stanley Dodds, Hall; O. Giroux, Boulder; A. W. Cartmel, Salmo.

The Kootenay Hotel

MRS. MALLETTE, Proprietress.
A Home for the World at $1.50 a Day. First-class Dining Room. Comfortable Rooms.
315 Vernon St. Near Post Office

KOOTENAY—P. Henault, R. Lowe, J. M. Fitch, city; J. Holland, Princeton; Geo. Parks, Carson.

MADDEN HOUSE

M. J. MADDEN, Proprietress

STEAM HEATED

Cor. Baker and Ward Sts., Nelson

MADDEN—N. Bainbridge, city; H. McVicar, Slocan City; Ed. James, Nakusp; Mrs. E. F. Keir, Phoenix.

TREMONT HOTEL

F. NILSON, Prop.

Restaurant open day and night.
All White Help

BAKER STREET

TREMONT—A. Hitchins, Tom Zerman.

Occidental Hotel

Run by Canadians. All White help. Room and board, per month $40; week $10; day $1.50. Meals 50c, served family style. Beds 50c. All you can eat and a good, clean bed to sleep in. Give us a trial. Auto meets all trains and boats.
ED. KERR, Proprietor.

The Standard Cafe

820 Baker Street, Nelson, B. C.
OPEN DAY AND NIGHT
12 to 2:30, Special Lunch, 35c
Phone 154

New Grand Hotel

616 VERNON ST. EAST ..
Comfortable Rooms, Hot and Cold Water. Dining Room in Connection.
Rates $1 and Up

ENJOY A VACATION AT THE
Hotel Grand
NAKUSP
Frank Hughes & Son, Props.
On the beautiful Arrow Lakes. Splendid fishing and boating. Nice rooms, good meals, pleasant surroundings.

Where to Spend a Holiday

Halcyon Hot Springs Hotel

ARROW LAKES, B. C.
Under entirely new management.
Renowned throughout the west for the water's wonderful cure of Rheumatism, Sciatica, Urinic Conditions, Metallic Poisoning.
Special Massage Given.
Grand scenery around the estate in a most beautiful climate.
Large hot water swimming pools
English chef and staff.
American plan, $3 and up per day, $21. per week.
H. A. HEFFER, Manager.

WEDDING ANNOUNCEMENTS

Beautifully printed on stylish stationary at reasonable prices, with Envelopes to match.

THE

Daily News Job Dept.

NELSON, B.C.

A Display Ad in the DAILY NEWS *Enters Many Homes Catches Many Eyes*

Ho-Ke Anti-Flu

Thorpe & Co., Ltd.

Phone 60.

ATTRACTIONS FOR THE TEA DANSANT

All sorts of attractions have been provided for the entertainment of visitors to the St. Patrick's Tea Dansant to be given by the Kokanee chapter of the Imperial Order of the Daughters of the Empire on March 20, in an effort to raise the remainder of the money needed by the chapter to reach their quota towards the I.O.D.E. war memorial fund. A special feature of the affair will be the futuristic dance to be given by Miss Grace Brett and Rene J. Bray. Counters for the sale of fancy-work, home-cooking, and novelties will be opened, and there will be a fortune telling booth.

Reckless Doctoring

Doctor—Madam, I shall have to paint your husband's throat with nitrate of silver.

Prifiteer's Wife—Please use nitrate of gold, doctor, the expense is quite immaterial.

SYRUP OF FIGS CHILD'S LAXATIVE

Look at Tongue! Remove Poisons From Stomach, Liver and Bowels

Accept "California" Syrup of Figs only—look for the name California on the package, then you are sure your child is having the best and most harmless laxative or physic for the little stomach, liver and bowels. Children love its delicious fruity taste. Full directions for child's dose on each bottle. Give it without fear. Mother! You must say "California."

SUBMIT FORMULA TO YOUR DOCTOR

THERE'S NO SUBSTITUTE FOR GRIP-FIX — IT RELIEVES COLDS AND CHECKS INFLUENZA.

Ask your family physician what he recommends for a cold. He will tell you that most doctors use the same standard formula that serves to reduce fever and the inflammation that goes with this disagreeable ailment. He will perhaps tell you that this formula contains all or some of the following drugs: Phenacetin, Quinine, Salol, Caffin, Citrate, Cascara and Camphor Monobromate. Then show him a box of Grip-Fix capsules with the formula plainly printed on the label. Ask him what he thinks of it. He will tell you that Grip-Fix is a reliable, honest remedy and in ordinary cases it should knock a cold in one night. That's what your doctor will tell you. Ask him and see.

Grip-Fix is prepared from the prescription of a seasoned medical practitioner. It has been working wonders in the treatment of colds for years. No one needs to have a cold long. Just walk into a drug store, ask for "Grip-Fix" and you can say good-bye to your cold. Grip-Fix sells at 35 cents a box. On sale at all drug stores.

"SLOAN'S LINIMENT NEVER FAILS ME!"

Any Man or Woman Who Keeps It Handy Will Tell You That Same Thing.

ESPECIALLY those frequently attacked by rheumatic twinges. A counter-irritant, Sloan's Liniment, scatters the congestion and **penetrates without rubbing** to the afflicted part, soon relieveng the ache and pain.

Kept handy and used everywhere for reducing and finally eliminating the pains and aches of lumbago, neuralgia, muscle strain, joint stiffness, sprains, bruises, the result of exposure to weather.

Sloan's Liniment is sold by all druggists, 35c., 70c., $1.40. Made in Canada.

Sloan's Liniment *Keep it handy*

CITY FATHERS INSPECT PLANT

City Mother Remains in Charge of Community; Work Is Nearly Finished

Leaving Ald. Mrs. W. G. Foster in sole charge of the city, the male members of the city council, accompanied by the city electrician, journeyed to South Slocan yesterday morning by the Slocan train, and made a detailed inspection of the work of clearing the gravel from the canal and forebay of the city's power plant. The members of the party were Mayor J. A. McDonald, and Aldermen John Bell, C. H. Bean, A. A. Perrir, C. F. McHardy and J. O. Patenaude, and the city electrician, J. T. McGuire.

Speaking of the trip after the party's return, the mayor said, so far as he could see, the West Kootenay Power & Light company was doing the job in good style, and without any skimping.

For a little over a month the work has been in progress, both the company and the city having large gangs at work, and the work is now all but completed.

Pierce Wingdam

In order to drain the city's canal and forebay, the company built a cofferdam across the canal. The gravel was then removed by a car pushed on a light railway. As soon as this was out of the way, the company's men drilled a hole six feet in diameter through the city's wingdam, at a point about 20 feet past the beginning of the concrete, and put in a piece of steel tubing 13 feet long. From a point just past this outlet, a submerged weir or dam of concrete, has been bult in the canal, diagonal in direction.

When the current brings along gravel in suspension or semi-suspension, it is intended that it should be stopped by the submerged weir, which it will follow along to the hole in the wingdam, through which it will escape into the river. In order that the weir should not cut off the head of water at tims of low water, gates will be bult in the weir, and these are now being constructed by the company's construction crew.

City Cleans Out Forebay

While the company's men have been busy on these parts of the work the city's crew has cleaned out the forebay and racks, and the gates, all of which suffered from the accumulation of gravel. Fresh concrete has been put in in various places where cracks have appeared in the original masonry.

It is expected that the city's crew will be through this week, and the company's work may last another week. When the cofferdam is finally removed the turbines of the city's power plant will turn again and the company's plant will be relieved of the load it is now carrying for the city.

MIDDLE CLASS HARD HIT

Lord Buckmaster, formerly lord chancellor, declared in the house of lords the other day that the people of "middle class" in Great Britain were being "slowly ground to powder under present conditions."

"There is a large body of people whom," he said, "for want of a better definition, I will call the middle classes, the people engaged as civil servants, doctors, lawyers, writers and school masters, all the people who earn relatively small incomes, say from 300 to 1000 pounds, and who are the most thrifty and the most self-sacrificing class in the whole country.

"They are people who stint themselves sometimes of almost the necessities of life in order that they may give their sons a better chance at school and at college; they are the class which has recruited all our finest people all over the globe.

"What is the result? Every time the currency is inflated the hand of the state is put into their pockets, and from their small, hard-won earnings, sums are taken away in order that other people may have more.

"These are the people who are being slowly ground to powder under present conditions, and I say it is the class which represents the life-growing point of the nation. If that class is once destroyed it will be impossible that it should ever be replaced."

The late husband catches the early morning lecture.

LIFT OFF CORNS!

Freezone is magic! Corns lift off with fingers without pain

Hurt? No, not one bit! Just drop a little Freezone on that touchy corn, instantly it stops aching, then you lift that bothersome corn right off. Yes, magic! Costs only a few cents.

Try Freezone! Your druggist sells a tiny bottle, sufficient to rid your feet of every hard corn, soft corn, or corn between the toes, and calluses, without one particle of pain, soreness or irritation. Freezone is the mysterious ether discovery of a Cincinnati genius.

Cascarets

FOR CONSTIPATION

THEY WORK WHILE YOU SL

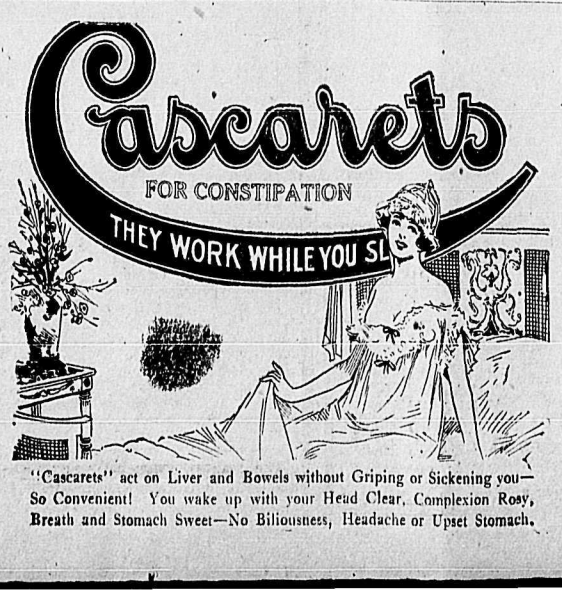

"Cascarets" act on Liver and Bowels without Griping or Sickening you—So Convenient! You wake up with your Head Clear, Complexion Rosy, Breath and Stomach Sweet—No Biliousness, Headache or Upset Stomach.

New Dress Goods

Voiles

We have a sheer, beautiful quality of White Voile, which will be spenlid for White Blouses. Also imported Voiles in beautiful patterns, 42 inches wide, and a very fine weave. Price, per yard, **$1.75**

Fashion decrees Voiles to be one of the leading fabrics for the coming season.

In the Dress Goods Section you will find a display of the Spring Weaves, which you will purchase advantageously now. Our Prints and Ginghams are here in good selection—stripes plaids or demure plain colors. You will see that they will make up into garments of excellent service at moderate cost.

Our Ready-to-wear in Ladies Coats, Suits and Dresses is attracting strong attention these days.

SMILLIE & WEIR

LADIES' WEAR SPECIALISTS

ESKIMOS PREFER SNOW HUTS TO CONCRETE

The movement to modernize the Eskimo by providing him with concrete huts in place of his picturesque snow "igloos" as suggested by an official of the United States Bureau of Fisheries, would be the death of the denizen of the icy north in the opinion of Vilhjalmur Stefansson the Arctic explorer. Not only is the Eskimo devoted to his age-long habitation as the South Sea Islanders are to their traditional grab of flower garlands and fresh smiles, but he is far healthier, warmer and more comfortable in his domed mansion of snow blocks than he could be in any modern house of concrete.

The statement that the natives of the Prybiloff Islands were about to discard their snow huts for modern concrete huts, finding the gales of the Bering Sea too strong for the former, upon which the story of the intended change of Eskimo habits was based, Mr. Stefansson characterized as too silly for discussion. The explorer said that the Prybiloff Islanders had never lived in snow but in wooden huts and that further north, where the natives do live in snow houses, it would be next to impossible to convert them to any other dwelling.

"Their igloo serves as a home for two or three weeks. Then they build a new one. Because it is new it is clean and sanitary. It is as warm and comfortable as your library. A candle gives as much illumination as three electric lights, because of the intense whiteness of the snow. The snow house will stand under any conditions. In all, the igloo is as comfortabe a home as a man could wish.

"The concrete hut, like the wooden hut, must be uncomfortable and unsanitary. Wherever the natives have changed from the snow to the wooden home there has followed pneumonia and typhoid and a tremendous increase in the death rate.

"The Eskimos are a migratory race. Contact with civilization has affected them and they are dying off. They must soon be extinct and the concrete hut hastens that extinction. The Eskimos are like the gypsies. Try to keep a gypsy in a house of concrete and see what happens.

"Still, the Eskimos might be converted to the concrete hut," went on Mr. Stefansson, smiling. "If it becomes the fashion. Should concrete homes become fashionable, all Eskimos would soon be living in them. Human nature is the same the world over. Let some one introduce the wearing of furs, as a fashion, in the Zulu Islands, and the natives there would wear furs. Women wear furs in California and Florida, where the climate is just as hot as on the Zulu Islands. So you see, you never can tell."

ARSENIC TO UNITED STATES

Canada retained its position in 1919 as the most important producer of arsenic for the United States market. Lower prices retarded American production during the year.

The United States production of arsenic in 1919, according to estimates compiled by James H. Hill, of the U. S. Geological Survey, Department of the Interior, was 5,300 short tons, as compared with 6,400 short tons in 1918. The imports of arsenic for the first nine months of 1919, as reported by the Bureau of Foreign and Domestic Commerce, were 1,389 short tons. The imports for the year will probably amount to about 1,550 short tons. Most of the imported arsenic went from Canada and Mexico, though some came from Belgium and Japan. The quantity af arsenic available for consumption in 1919 was about 7,400 short tons, as compared with 7,170 short tons in 1918. There were no exports either of foreign or domestic arsenic during the first nine months of 1919. Two American companies, who produced considerable arsenic in 1918, reported to the Geological Survey that they produced none in 1919 on account of low prices.

WHERE ALL COULD SEE

My most embarrassing mament was experienced at an evening church wedding a short time ago. As we were late, most of the seats had been taken, so it was necessary to go almost to the front pew. I sat down and calmly removed my hat, when to my mortification my escort asked if I thought I was at the movies. The hat was hurriedly adjusted, but I felt selfconscious during the entire ceremony.—Chicago Tribune.

The mosquito isn't the only bore that sings at his work.

An "able financier" is a man who is able to separate the other fellow from his coin without the aid of a sandbag.

FRECKLES

MARCH BRINGS OUT UNSIGHTLY SPOTS. HOW TO REMOVE EASILY.

The woman with tender skin dreads March because it is likely to cover her face with ugly freckles. No matter how thick her veil, the sun and winds have a strong tendency to make her freckle.

Fortunately for her peace of mind, Othine—double strength, makes it possible for even those most susceptible to freckles to keep their skin clear and white. No matter how stubborn a case of freckles you have, the double strength Othine should remove them.

Get an ounce from your druggist and banish the freckles. Money back if it fails.

Alex. Mirabelli

SHOEMAKER, HARNESS REPAIRING

Second Hand Store in Conection

CRESTON, B.C.

MEN'S DRESS SHOES

Mahogany Calf, Goodyear welt, round or receding toe. Price, **$8.50** to **$13.00**

Gunmetal Calf, Goodyear welt, round or receding toe. Price, **$7.50** to **$13.00**

C. ROMANO

THE SHOE MAN

ONLY TABLETS MARKED "BAYER" ARE ASPIRIN

Not Aspirin at All without the "Bayer Cross"

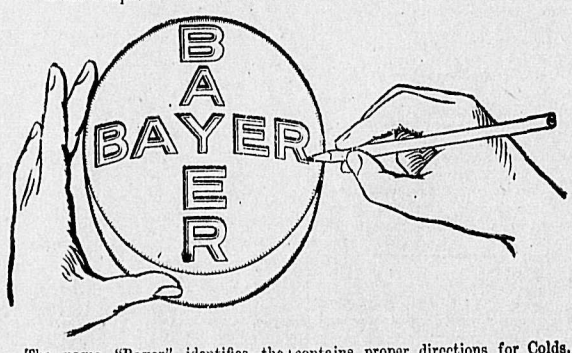

The name "Bayer" identifies the only genuine Aspirin,—the Aspirin prescribed by physicians for over nineteen years and now made in Canada.

Always buy an unbroken package of "Bayer Tablets of Aspirin" which contains proper directions for Colds, Headache, Toothache, Earache, Neuralgia, Lumbago, Rheumatism, Neuritis, Joint Pains, and Pain generally.

Tin boxes of 12 tablets cost but a few cents. Larger "Bayer" packages.

There is only one Aspirin—"Bayer"—You must say "Bayer"

Aspirin is the trade mark (registered in Canada) of Bayer Manufacture of Monoaceticacidester of Salicylicacid. While it is well known that Aspirin means Bayer manufacture, to assist the public against imitations, the Tablets of Bayer Company will be stamped with their general trade mark, the "Bayer Cross."

NR TO-NIGHT— Tomorrow Alright Get a 25¢ Box

Want to Feel Just Right?

Take an NR Tonight

JUST TRY IT AND SEE how much better you feel in the morning. That "logzy," headachy, tired, don't-know-what's-the-matter feeling will be gone—you'll feel fine.

TROUBLE IS, your system is clogged with a lot of impurities that your over-worked digestive and eliminative organs can't get rid of. Pills, oil, salts, calomel and ordinary laxatives, cathartics and purges only force the bowels and prod the liver.

Nature's Remedy (NR Tablets) acts on the stomach, liver, bowels and even kidneys, not forcing, but toning and strengthening these organs. The result is prompt relief and real, lasting benefit. Make the test.

Nature's Remedy will act promptly, thoroughly, yet so mildly, so gently, that you will think nature herself has come to the rescue and is doing the work.

And oh, what a relief! You'll be surprised to find how much better you feel—brighter, better every way.

If habitually or stubbornly constipated, take one NR Tablet each night for a week. Then you'll not have to take medicine every day. Just an occasional NR Tablet after that will be sufficient to keep your system in good condition—keep you feeling your best.

Get a 25¢ Box

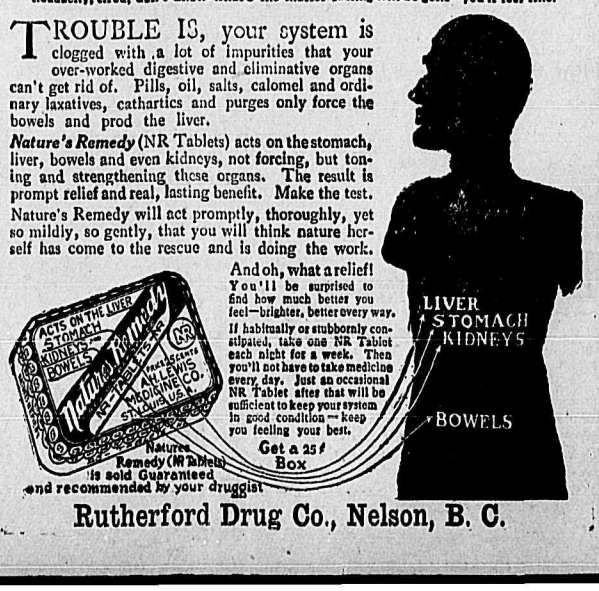

Nature's Remedy (NR Tablets) is sold Guaranteed and recommended by your druggist

Rutherford Drug Co., Nelson, B. C.

Mining and Markets

XCHANGE TAKES FURTHER DROP

NEW YORK, March 12.—International credits and an unexpected urry in call money were the domiant factors in today's very irregular stock market in which the arly trading was enlivened by furher operations of bull pools.

Foreign exchange manifested a reactionary trend from the outset, the ritish rate adding six cents to esterday's late reversal on specific enial of report that the gold movement from London to this country as already in progress.

Money opened at seven per cent hereby raising the hopes of those ho were apprehensive that current avy tax payments would create ringent conditions over the week d. These hopes were dashed ter, when the rate steadily dropped 15 per cent, that quotation prevailing at the close. The bulk of day's dealings centered again in otors and their subsidiaries, also ls, equipments and rails. Extreme advances of two to 10 points these issues were finally reduced altogether disappeared through avy selling attending the movements of money. Conspicuous features of the early advance and subsequent decline were General Motors, which a 10 point gain was followed by a 15½ point reaction, involving a net loss of one and a half points and Crucible Steel which forited substantial gain and more sides.

Among other industrials and specialties the swing from high to low nged from two to six points, losses one to three points prevailing the end, when transportations elded. Sales amounted to 1,050,000 ares.

In the bond market irregularity atured the trading in foreign issues e Liberty group showing comparave changes.

Total sales, par value agregated 1,750,000.

Closing Quotations

	Open	High	Low	Close
S. Steel, Com	101	99½	99¾
ino Copper ..	35⅝	35⅝	35⅝
spiration	56⅝	55⅝	55¾
tah Copper ..	76¾	75⅛	75½
iami Copper ..	23½	23¼	23¼
P. R.	126¾	126	126½
neral Motors	330 3-17	323½	
udebaker	98¾	95¾	97¼
illys Overland	26	25¼	26
xas Oil	202 1-3	194	198
erce Arrow ..	64⅝	61	64⅛

INNIPEG GRAIN QUOTATIONS

	Open	High	Low	Close
Oats—				
ay	97⅛	97¼	95⅝	97
ly	92¼	92¾	91⅛	92¼
Barley—				
ay	157½	157¾	156⅞	157⅛
ly	150	151	158	150⅝
Flax—				
ay	533	547	533	547
ly	508	521	507	521
Rye—				
ay	190	190¼	189	189

GRAIN MARKETS

CHICAGO, March 12.—Heavy comission house selling said to be rtly for Liverpool account had bullish effect on the corn market day. Prices closed nervous, ⅛ to cent net lower, with May 148¼ 148¾ and July 142⅜ to 143½. Oats finished a shade down, ⅝ wn and provisions varied from cents decline to 12 cents advance.

LIVESTOCK MARKETS

Winnipeg

WINNIPEG, March 12.—(Dominion vestock Branch)—Arrivals in the rds to the week ending Thursday arch 11 were far in excess of e previous week, 1892 cattle, 13 lves, 105 sheep and 4074 hogs made the offerings while 80 cattle on rough billing. During the same riod local packers bought 983 ttle, 3635 hogs and 540 sheep. Yesrday's sales totalled 319 cattle, 1282 gs and 50 sheep.

Receipts up to 9 a.m. today were ade up of 147 cattle, 49 hogs and sheep with 122 additional head cattle on through billing for icago. There was only a modere supply of cattle for today's ading and bidding was a little ener over that of yesterday. Butchsteers were taken up at steady ices, but good quality heifers d cows were somewhat stronger. ere was also an improvement in e stocker and feeder trade.

Steers, choice 12.00 to 13.00; fair good 10.00 to 11.50; medium 8.00 9.00.

Butcher heifers, choice, 10.50 to 50; fair to good 9.00 to 10.00.

Butcher cows, choice 10.00 to 11.00; r to good 7.50 to 9.50; medium 0 to 7.00; canners and cutters 0 to 5.50.

Bulls, good, 7.00 to 9.00; common 0 to 6.50.

Feeders, choice, 10.00 to 11.00; fair good 8.00 to 9.50.

Stockers, steers and heifers, choice, 0 to 9.00; fair to good 6.00 to 0.

Calves, choice 14.00 to 16.00; good 00 to 13.00; common 7.50 to 8.00.

Sheep and lambs; good lambs 00; good sheep 10.00.

Hogs, selects 20.00; heavies 18.00; hts 18.00 to 19.25; sows 16.00.

NEW RECORD FOR GRAIN

WINNIPEG, March 12.—A new ord price for car of grain was de today when a local company d a car containing 1921 bushels Northwest No. 2 for 2.58 per hel, bringing $1.89.

Solomon in all his glory was not ayed—at present day prices.

LEGAL NOTICES

TENDERS WANTED

We are open for bids from conctors covering:
. Sorting chain.
. Piling green lumber.
. Operating lath mill.
Lumber chiefly spruce, some fir. v mill capacity 80,000 to 85,000 feet ly, and lath mill 20 to 30 M daily. uccessfully tenders will be required put up a bond of $500.00 to insure thful performance of contract. U. G. Saw Mills, Limited, Hutton, B.C. (6613)

SILVER TAKES A SUDDEN PLUNGE

NEW YORK, March 12. — Silver, Thursday, $1.21.

LONDON, March 12. — Silver Thursday, 69⅞d.

NEW YORK, March 12.—Copper steady, spot and nearby 18½; second quarter, 18½ to 18¾. Iron firm and unchanged. Antimony 11.25. Tin easier, spot 6.35, April and May 6.40. Metal exchange quotes lead firm, spot and April 9.25. Zinc quiet, East St. Louis 6.50 to 6.60.

LONDON, March 12.—Standard copper, spot £110 10s.; futures £117 3s. 6d. Electrolytic, spot, £117; futures £120. Tin, spot, £387 17s. 6d.; futures, £392 7s. 6d. Lead, spot, £40 10s.; futures £50 15s. Zinc, spot, £50; futures £55.

LOAN QUOTATIONS

MONTREAL, March 12.—The following were the asked prices for bonds at the close of the market today.

War loans: 1925, 1932 ,95; Victory loans: 1922, 98; 1927, 99; 1937, 100; 1923, 98; 1933, 99; 1924, 96½; 1934, 96.

ALMIGHTY DOLLAR UP ANOTHER NOTCH

NEW YORK, March 12.—Sterling exchange steady at $3.65½ for sixty day bills and $3.68¾ for demand.

Canadian dollars, 88.85; Belgian francs, 8.70; French francs, 8.55; Italian lires, 6.35.

If you don't like the rules of the game—start a game of your own.

PILES AND CONSTIPATION CURED — SAYS INTERNAL BATHING SAVED HER LIFE

If the thousands of men and women with constipation and the many ills which follow would bathe internally instead of continually dosing themselves with drugs, they would soon realize why every user of the J.B.L. Cascade is so enthusiastic in its praise. There should be one in every home. Keep the colon clean and free from poisonous waste and you will not need the doctor.

Mrs. Robert Gordon, 422 Cadillac St., Montreal, Que., writes: "I cannot speak too highly of the J.B.L. Cascade. It has saved my life. I have been troubled with piles and ulceration of the bowels for years, have only been using the Cascade for three months, and am happy to be doing my own work again after having been laid up for many months. I would not take one hundred dollars for my Cascade if I could not procure another."

The J.B.L. Cascade is the only perfect appliance for Internal Bathing, the invention of Dr. Chas. A. Tyrrell, of New York, and is doing more toward improving the health and efficiency standard of the nation than all other means combined.

This appliance is shown and explained by Canada Drug & Book Co.

Phone or ask them for free booklet "Why Man of Today is only 50 per cent Efficient"—or write Tyrrell's Hygienic Institute, 163 College St., Toronto.

King's Quality Flour
GUARANTEED ABSOLUTELY
Manufactured by the Hedley-Shaw Milling Co., Ltd., Medicine Hat, Alberta.
Write us for prices on car lots.
FLOUR AND FEED
T. R. CLARK, Rep.
P. O. Box 560 Nelson, B. C.

CUNARD ANCHOR ANCHOR-DONALDSON
APPROXIMATE SAILINGS
NEW YORK-LIVERPOOL
Carmania, Apr. 6 Caronia, April 17
NEW YORK-CHERBOURG- SOUTHAMPTON
Mauretania Mar.20 Mauretania, Apr 17
NEW YORK-PLYMOUTH-HAVRE-SOUTHAMPTON
Royal Geor. Ap 14 Royal George May 19
NEW YORK-PLYMOUTH-HAVRE-LONDON
Saxonia Apr. 3rd Saxonia May 12th
NEW YORK-MOVILLE-GLASGOW
Columbia April 17 Columbia May 22
NEW YORK—PATRAS—TRIESTE
Pannonia Mar. 31
PORTLAND, ME.-GLASGOW
Cassandra, Apr. 9
FOREIGN MONEY ORDERS and Drafts issued at lowest rates.
For all information apply to our agents, or to Company office, 622 Hastings St. West, Vancouver Phone Sey. 3648.

CPOS
SAILINGS TO EUROPE
From West St. John, N.B., to
Minnedosa Mar. 18 Liverpool
Metagama Mar.22 .... Liverpool
Corsican Mar. 26 ..... Liverpool
Scotian Mar. 30 ...... Antwerp
Sicilian Mar. 31 ...... Glasgow
Melita Apr. 3 .... Liverpool
Grampian Apr. 9 Havre-London
Emp. France Apr. 10 .. Liverpool
Scandinavian Apr. 16 Antwerp
Minnedosa Apr. 23 Liverpool
Metagama Apr. 24 Liverpool
For particulars apply
J. J. FORSTER, Gen. Agent
Can. Pac. Ry Station
Vancouver, B.C.
CANADIAN PACIFIC OCEAN SERVICES

PROSPECTORS GET ALL CONCESSIONS

Free Engineers' Reports, Ore Cabinets, Cheap Powder; Assistant Engineers

Returning yesterday morning from Victoria by the delayed Kettle Valley train, J. W. Mulholland, president of the British Columbia Prospectors' Protective association, was able to announce the complete success of his mission at the legislative session.

Prospectors' ore cabinets, engineers' reports for the owners of prospects, powder at cost where possible, trail work to apply toward crown grants, returned prospectors to be given defaulted interests of partners, and an assistant resident engineer for district No. 5, were all promised by Hon. William Sloan, minister of mines.

The remaining duty laid upon Mr. Mulholland by the association, that of opposing the bill to incorporate the professional engineers, was also discharged, the delegate addressing the private bills committee on several different days on the subject. Mr. Mulholland states that the principal features of the bill that were objected to have been eliminated, but that sentiment in the house is now strongly against its passage in any form.

The sample cabinets, engineers' reports, and the powder at cost, were the three constructive planks of the association's platform. The additional engineer was also a plank, but on this question the minister already stood pledged to action.

In connection with the sample cabinets, Mr. Mulholland stated there will be one at Nelson, and he will take up with the city council the question of giving it a home in the city hall. The lighting in the court house is not considered good enough for the purpose. Surface specimens from all parts of the world, of the rarer ores as well as of the commoner ones, will be included in each collection, which will enable the prospector to compare rock strange to him with the samples.

Policy Changed

An entire change of policy in regard to engineers' reports, hitherto kept in the archives, is the answer of the minister to the associations' representations under that head. A preliminary report will be given to the owner of a prospect at the time the examination is made, and the full report made in detail for the department will be furnished to him later.

Subject to the restrictions on the handling of powder by the railways, the government will furnish powder to the prospectors at cost, under the plan followd with the ranchers.

Work to apply on assessment and toward crown grants will be made to include trail construction and upkeep, and the minister is considering the point of whether cabin construction should also be included.

With the present month the Allied Forces Exemption act expires, one of the provisions having exempted holders of mineral claims who were overseas, from doing assessments. Many civilian partners of men overseas defaulted on assessment work, and, on the suggestion of the association, their defaulted interests are to be handed over to the soldier partners. Returned men will be able to obtain the interests defaulted by the co-partners on applying to the minister.

In the matter of the resident engineer, the minister's choice was between dividing the district, or appointing an assistant, as he outlined the problem before the Nelson board of trade last fall. A. G. Langley, as resident engineer, will still be in charge of the eastern district, or No. 5, but will share the work with an assistant, who will be a returned man if one is available.

WEAKER TONE TO MONTREAL MARKET

MONTREAL, March 12.—No issue in today's local stock market furnished a thousand shares, the most active being National Breweries. Breweries showed more weakness than for several days, the net change being a point down at 51. Brazilian was strong at the opening of 48½ but closed at 47½, a net loss of 1½. Riordan was weak, losing 3¾ points at 181. North American Pulp lost a small fraction at 6½. The paper stocks were reactionary, losing a full point to a fraction of a point each, with the exception of Price Brothers, which made a spectacular rise of 40 points to 310.

Cotton and allied stocks were strong, closing steady, Penmans being up a point at 117. Weaker stocks were Dominion Coal preferred, down five at 85; Glass, down 1½ at 64; Holt Renfrew preferred off three points at 82; Lyall lost one at 86½; Shawinigan lost 1¾ at 113⅛; and St. Lawrence Flour lost two at 93.

Total trading: Listed 6489; bonds, $155,350.

(Additional Markets on Page Seven)

COMPLETELY CRIPPLED

Terrible Experience of Mr. J. Harrop

It is seldom that anyone who has been continually exposed to every weather condition does not contract some form of Kidney or Rheumatic trouble. In many cases, cold, settling in the kidneys, so weakens those important organs that they are unable to filter the waste and poison out of the blood. The latter is carried throughout the body, causing uric acid to accumulate in the joints, with consequent rheumatism, stiff joints, swollen ankles, lumbago, sciatica, neuralgia, constipation, torturing pains in back and side and head. These ills can all be made right. Gin Pills give quick, certain and sure relief. Read what Mr. J. Harrop writes to us:—

"I have been crippled up so completely that I could not stand. Work was out of the question. A few doses of Gin Pills put me right. I cannot praise Gin Pills too much, and every home should have a box."

Gin Pills can help you. If you suffer from backache, or have that dreadful feeling of lassitude, with floating specks before the eyes, highly-colored urine, stone in the bladder and general debility, get Gin Pills at once. At all druggists or dealers, 50c. Money refunded if you are not relieved. A sample large enough to demonstrate its value, free on request.

The National Drug & Chemical Co. of Canada, Limited, Toronto. United States Address, Na-Dru-Co., Inc., 202 Main St., Buffalo, N.Y. 258

INSURANCE
STOCKS RENTALS
REAL ESTATE
D. ST. DENIS
PHONE 39 509 WARD ST.
NELSON, B.C.

Atlantic Sailings
White Star-Dominion Line

Portland, Me.-Halifax-Liverpool

	From Portland	Halifax
Canada	Apr. 17	Apr. 18

AMERICAN LINE

New York-Plymouth-Cherbourg-Southampton

New York	Mar. 20	Apr. 17
St. Paul	Mar. 27	Apr. 24
Philadelphia	Apr. 10	May 8

New York-Hamburg

Manchuria	Mar. 27	May 8
Mongolia	Apr. 10	May 22

RED STAR LINE

New York-Southampton-Antwerp

Kroonland	Mar. 27	Apr. 24
Finland	Mar. 24	May 1
Lapland	Apr. 3	May 8

WHITE STAR LINE

New York-Liverpool

Baltic	Mar. 13	Apr. 17
Cedric		Apr. 10
Celtic		May 15

New York-Southampton via Cherbourg, France

Adriatic	Mar. 20	Apr. 24

New York-Gibraltar-Naples-Genoa

Canopic	Mar. 16	May 12
Cretic	Mar. 31	May 28

For reservations and tickets apply to local agents or Company's Office, C. P. Sargent, 619 Second Avenue, Seattle, Wash.

SATISFIES SAVES SERVES

"Wee MacGregor" DRAG SAW

The Original Light Weight, Portable, Gasoline Operated Drag Saw and Power Plant. Frequently Imitated—Never Equalled.

The "WEE MacGREGOR" is guaranteed, under normal conditions to cut ten times as much wood as two men by hand. It is simple, strong, light and efficient. It saves time and labor, consequently it saves money. It can be employed to its engine capacity to run anything on the camp, farm or ranch. Full descriptive folder for the asking if you mention this paper.

WEE MacGREGOR SAW MANUFACTURING CO. Low Cost High Service.
310 Granville Street Vancouver, B.C.

The Royal Bank of Canada
INCORPORATED 1869

Capital Authorized	$ 25,000,000
Capital Paid Up	17,000,000
Reserve and Undivided Profits	18,000,000
Total Assets	$533,000,000

HEAD OFFICE, MONTREAL
Sir H. S. HOLT, President; E. L. PEASE, Vice-President and Managing Director; C. E. NEILL, General Manager.
630 BRANCHES IN CANADA NEWFOUNDLAND
Cuba, Porto Rico, Dominican Republic, Costa Rica, Antigua, Bahamas, Barbados, Dominica, Grenada, Venezuela, Jamaica, Trinidad, British Guiana, British Honduras and at Barcelona, Spain, London, England, and New York City.
KOOTENAY DISTRICT BRANCHES
Nelson— A. D. McLeod, Manager.
Cranbrook— F. E. Robertson, Manager.
Rossland— E. J. Vanderwater, Manager.
Grand Forks— G. A. Spink, Manager.
BUSINESS ACCOUNTS CARRIED UPON FAVORABLE TERMS
SAVINGS DEPARTMENT AT ALL BRANCHES

TO INSURE PROSPERITY

While Canada faces the gigantic problem of Repatriation with its ever growing responsibilities, both state and individual must work together—practise economy, and above all, save.

Assist in insuring continued prosperity by saving your surplus earnings. Open a Savings Account with this Bank. Interest paid at current rate. 197

IMPERIAL BANK OF CANADA
NELSON BRANCH, . . . J. H. D. BENSON, Manager.
CRANBROOK BRANCH, . . . B. E. HOWARD, Manager.
CRESTON BRANCH, . . . C. W. ALLEN, Acting Manager.

VICTORY BONDS

We buy and sell these bonds at the market price plus accrued interest.

We recommend the purchase of these securities.

W. ROSS ALGER & CO.
515 Maclean Block
CALGARY ALBERTA
M-V

The Consolidated Mining & Smelting Co. Of Canada, Limited
Offices, Smelting and Refining Departments
TRAIL, BRITISH COLUMBIA
SMELTERS AND REFINERS
PURCHASERS OF GOLD, SILVER, COPPER AND LEAD ORES
Producers of Gold, Silver, Copper, Bluestone, Pig Lead and Zinc
TADANAC BRAND

Movie theatres pay — — —

—You Know that

—You also know that Vancouver has the reputation of being one of the best "movie" cities on the continent.

—So good that the Messrs. Allen, who are today operating forty-nine theatres throughout Canada, decided that the city was worthy of the finest "movie" theatre on the continent.

An investment in this theatre --the Vancouver Allen Theatre is a sound investment

—It is located at Georgia and Seymour streets—admittedly the best theatre site in the city.

—The theatre is not a "future." It is actually in course of construction—is to be the property of the Company—free from all liability.

—It is a strictly Vancouver enterprise—one which promises to be the best money-maker of any "movie" theatre in Canada.

Behind the project are the Messers. Allen--the foremost "movie" Concern in Canada

TODAY they are operating forty-nine Canadian theatres —every one paying good dividends on Common Stock, after meeting all claims on Preferred Stock.

Their statement as to the earning powers of the new Theatre shows a dividend of 12% on Common Stock.

Here's your chance—Become a shareholder in this enterprise—The investment is safe—the dividend earning possibilities are great.

OUR OFFER

We offer the entire issue of 8 per cent. Cumulative Preferred Stock in Allen's Vancouver Theatre Limited (Par Value $100) at Par with a Bonus of 25 per cent. in Common Stock

Look over our Prospectus. See the estimate of the Messrs. Allen on the financial returns of the project.

SUBSCRIPTION LIST NOW OPEN—CLOSES MARCH 19

SEND FOR PROSPECTUS

Royal Financial Corporation Limited
1001 ROGERS BLOCK, VANCOUVER
Phones Sey. 4630-1-2

British American Bond Corporation Limited
CARTER COTTON BLOCK, 198 Hastings W., Vancouver. Phone Sey. 7620

The Daily News

Published every morning except Sunday by The News Publishing Company, Limited, Nelson, B.C., Canada.

Business letters should be addressed and checks and money orders made payable to The News Publishing Company, Limited, and in no case to individual members of the staff.

Advertising rate cards and sworn detailed statements of circulation mailed on request or may be seen at the office of any advertising agency recognized by the Canadian Press Association.

Subscription rates: By mail (country), 60 cents per month; $2.50 for six months, $5 per year. By mail (city), 60 cents per month, $3.25 for six months, $6.00 per year. Delivered, 75c per month; $4 for six months; $7.50 per year, payable in advance.

Member Audit Bureau of Circulation

SATURDA YMORNING, MARCH 13, 1920

The Dominion Franchise Bill

The new Dominion franchise bill is hardly likely to arouse the controversy which was anticipated before the measure was brought down.

It meets, to a reasonable degree, the contention of those who held that the provincial lists should be accepted by adopting the provincial lists unless they are more than one year old, while they will form the basis of the Dominion list if they are out-of-date and a new Dominion list has to be prepared.

The method of preparation of a new Dominion list if there is no provincial list will be individual registration in the cities and by enumeration in the rural districts. The necessity for making up a complete new Dominion list in this way is hardly likely to occur as it would seem almost certain that there will exist in each province some list which can be used as the basis for revision into an up-to-date list for a federal election.

Judging by the report of the bill as given in despatches, it follows in principle the old pre-war Dominion franchise laws, and it is not therefore likely to arouse the controversy which vital changes in statutes governing the franchise usually create.

* * * *

Why Not Produce It In Canada?

The Canadian dollar is worth 100 cents in Canada. It is worth only 84 cents in the United States. With Canadian money at a discount of from 10 to 15 per cent., exchange with the United States is costing Canadian consumers between $75,000,000 and $100,000,000 a year.

"We are buying $740,000,000 of goods a year from the United States," said Hon. Arthur Meighen, minister of the interior, addressing Winnipeg business men recently. "Of than $740,000,000, $71,000,000 is cotton, which we have to buy from there; $154,000,000 is iron and steel, and we surely have enough iron and steel in this country to supply the needs of Canada; $46,000,000 is for wool, and I know of no reason why we cannot grow enough to supply our own demands; $51,000,000 is for coal, and we have as much coal as the heart of man can desire in this western country, and there should be some way found whereby the largest production of coal used in this country comes from the mines of our own country; $20,000,000 is for imports of meat, and surely this is a meat-producing country; $18,000,000 is for hides; $15,000,000 is for chemicals, and $9,000,000 for breadstuffs. There is not the slightest reason in the world why the chemicals we need should not be obtained in our country; this is the greatest country in the world for the production of chemicals.

"In all these lines, making up more than half of our imports from the United States, it only requires the essentials of a sound policy and courageous effort on the part of our country to reduce the purchases in the United States to only a percentage of what they are today, and to increase our sales."

FOSTER'S WEEKLY WEATHER BULLETIN

WASHINGTON, D. C., Mar. 13—Warm waves will reach Vancouver about 13, 18, 24, 30 and temperatures will rise on all the Pacific slope. They will cross crest of Rockies by close of March 14, 19, 25, 31; plains sections 15, 20, 26 and April 1; meridan 90, great lakes, lower Mississippi valleys, Ohio-Tennessee valleys March 16, 21, 27, April 2; eastern sections 17, 22, 28, April3, reaching vicinity of Newfoundland about March 18, 23, 29 April 4. Storm waves will follow about one day behind warm waves and cool waves about one day behind storm waves.

These disturbances will dominate the weather of Canada and the States from near March 14 to near April 4. Temperatures will be low on meridan 90 near Marcs 13 and the coldest weather of the month will be during the week centering on that date. That condition has been expected to drift across continent from near March 10 to near 15. Most of the month will have fallen before March 16.

Except spots in the cotton States precipitation is expected to be above normal in the great valleys of the great valleys of the Mississippi, including the Missouri valleys below St. Paul, then eastward to the Atlantic, including the vicinity of the great lakes. To northwsetward of that line, east of Rockies, not so much precipitation is expected. In the cotton States precipitation will run from excessive to dry. A deficiency of rain has already appeared toward the northwest corner of the cotton belt.

Temperatures will begin to rise on meridan 90 near March 16 and will go to the high point near 27. Greatest storms of the month will be in eastern sections near March 13 and less severe storms will cross meridan 90 near 21. Most precipitation will come from first mentioned storms. From these statements the reader can readily estimate the dates these weather events are expected to reach any point on the continent.

For all parts of the continent east of Rockies crest a very great change is expected in cropweather conditions soon after June 1 and the new quality of cropweather will then prevail till end of the cropseason.

I do not try to forecast the weather for Maryland District of Columbia and the Atlantic States south of them. They are largely under the control of the tropical storms that come , usually, from east of Cuba and Portico Rico. These storms move westward through the Caribbean Sea, turning northward, then eastward while on the Gulf of Mexico, then northward along the Atlantic coast. In order to forecast the weather of southeastern parts of The States one must base calculations on those tropical storms. I have not had time to do so. Where these tropical storms do not interfere I can make fair forecasts for these southern sections. My forecasts cover all sections west of the Alleghanies, except Pacific slope south of San Francisco. The tropiral storms can be worked out for the southeastern sections as there are good records for Baltimore, Washington, Fortress Monroe and Charleston, South Carolina and good forecasts could be made from these records.

TEN YEARS AGO TODAY

(From the Daily News, Mar. 13, 1910)

The first shoot of the season was held yesterday afternoon at the traps, by the Nelson Gun Club.

* * *

H. L. Lindsay ,proprietor of the Lindsay Launch & Boat Company, who left Christmas for California, returned to the city yesterday.

* * *

On Friday afternoon R. S. Joy, member of the school board, showed a lot of fine views of England to the students of the high school.

Some peolpe haven't any influence—even with themselves.

"FLU," GRIP, COLDS,

Pneumonia, Fevers, Hard Coughs, Tonsilitis.

Read this plain statement.

First, This whole brood of wicked enemies of health may be kept at bay, the medical authorities say, by keeping up a high quality of the blood, and observing the ordinary laws relating to sanitation and health.

That is why Hood's Sarsaparilla is recommended as a preventive of "flu" and other diseases—it is the standard blood-purifier and vitalizer.

Second, for a definite case of any of the prevailing complaints, it is wise immediately to call a physician.

Third, for that weakness and prostration following the "flu," grip and other diseases, Hood's Sarsaparilla by renewing the red blood corpuscles wonderfully restores health, builds up the whole system, creates an appetite and "makes food taste good." If a cathartic is needed Hoods Pills are recommended.

FEEDING AT THE PROVINCIAL CRIB

Relations of Cabinet Members Looked After; Pleasant Side Trips

VICTORIA, March 10. — Opposition curiosity concerning the doings of the present Liberal administration continues unabated, and some interesting information is being secured in answer to questions asked. The fact that a man is a relative of a member of the cabinet is no bar to his being given a nice position in the public service these days. There was a time when such a thing was severely frowned down upon by the Liberals—when they were in opposition. But times have changed and, other times, other methods."

J. L. Watson, brother-in-law of Hon. J. D. MacLean, minister of education, has been safely ensconced in the position of head of the free-text book branch of the department at a salary of $175 per month as a starter. In answer to questions by Mr. Pooley, Conservative, Esquimault, why some one in the service was not promoted, Dr. MacLean admitted that his relative was "the best man available for the position."

Samuel Weaver, a relative of the premier, has again broken into the limelight. Last year he made application for a grant to certain tide flats in Mud Bay, where he is living. His and other similar applications were not favorably considered, the minister of lands stated. Weaver is the same individual who, in 1917, was hired at a substantial daily wage to watch Pacific Great Eastern auditors engaged upon an audit of that company's books, then held in the custody of the government. It was what might be called a soft job, permitting Weaver to add to his intellectual equipment through the medium of the provincial library, the while he sat and guarded the P.G.E. documents. It was Weaver in respect of whom Hon. John Hart, replying to questions put by the opposition, suggesting that a returned soldier, preferably a disabled one, might well have been given the work, made the maladroit reply: "It was necessary to employ some one who was trustworthy"; a reply which created a bitter feeling among the returned men.

Pattullo's Friends

It has remained for Hon. T. D. Pattullo to add to the gaiety of the house by pulling a new one in the way of a camouflage answer. "Civilian duty," is his answer to opposition questions in regard to the war service, if any, of C. B. Peterson, assistant to the minister of lands, and William Turnbull, recently appointed lumber commissioner. Both these individuals have made rapid progress in the public service. Both come from Prince Rupert, the minister's constituency, and both were ardent political supporters of Hon. Mr. Pattullo, who has a faculty of looking after his friends. In two years they have jumped from $150 to $250 per month, the while old-time, and competent civil servants, of much longer service in the public employment, have received little or no consideration.

While the public accounts committee has not yet really got down to business, having so far held but two meetings, the first of which was for purely organization purposes, some interesting details of financial disbursements by officials of the government have been obtained. For instance, Civil Service Commissioner McInnes, on a $4000 per year salary, has been charging up $7.25 on week-end trips to Vancouver, ostensibly on 'inspection work." Until recently his family continued to reside in Vancouver, where he went to take a leading part in Liberal party affairs. To Mr. Bowser, the comptroller-general admitted he did not consider these vouchers put in by McInnes for these week-end trips should properly be chargeable to the public treasury, but the provincial secretary, it appears, considered they should be paid. It is significant that when the commissioner recently brought his family to Victoria to reside, these week-end trips ceased. The vouchers he was accustomed to put in were supposed to be based on a special rate secured for accommodation at the Vancouver hotel. Mr. Bowser suggested that the commissioner stayed with his family when in that city.

The public purse has also been drawn upon by Walter Hepburn, chief censor of moving pictures, to pay the expenses of his recent trip to sunny California, in the course of which he made a side visit to Universal City, a home of the movie industry. Ostensibly Hepburn's trip was in connection with his work as movie censor in British Columbia. He was after new ideas. The side-trip to Universal City was not a very expensive one; it cost some $60 odd. At that point are housed the bathing beauties so frequently screened before British Columbia audiences, in fetching apparel-consisting principlly of sun-burn and smiles. Mr. Hepburn, at the public expense, was enabled to "look 'em over."

COLD STORAGE

A rich old fellow refused a friend the loan of $50.

"I did not expect that of you," said the friend bitterly, "and I will never forgive you for your refusal."

"Of course you won't, my dear fellow,' said the other; "but iff lent you the $50 you wouldn't have repaid me, and we should have quarelled about that—so it's as well to get the row over at once. Good morning!"—Boston Tranecript.

Husband: Have you brought your opera glass?

She: Yes, but I cannot use it.

Husband: Why not?

She: I left my bracelets at home.—London Opinion.

"Do you know that it is more blessed to give than to receive?"

"Yes, many a girl forgives a man's past because of his present!"

—Cartoons.

Country Boarder—I suppose we'll be getting some of the nice fresh eggs for breakfast.

Farmer—Yep: these very eggs, but not till ye come down here next year. Ye see, I've got to sell them to the local commission man, and he sells them to the jobber in the city, who in turn sells them back here to the fellow who runs the country grocery, and I buy them from him. —Life.

Wholesome Coffee

Coffee *can* be 100% wholesome. Seal Brand Coffee *is* 100% wholesome and delicious.

SEALBRAND COFFEE

is the most perfect and satisfying Coffee obtainable. Blended and roasted with infinite skill, its rich aroma and choice flavour sealed into the package.

At good grocers, everywhere. In ½, 1 and 2-lb. tins. Send for our free Booklet, "Perfect Coffee, Perfectly Made."

CHASE & SANBORN, MONTREAL. 3

OVER-ACIDITY

of the stomach has upset many a night's rest. If your stomach is acid-disturbed, dissolve two or three

KI-MOIDS

on the tongue before retiring and enjoy refreshing sleep. The purity and goodness of Ki-moids guaranteed by

SCOTT & BOWNE MAKERS OF SCOTT'S EMULSION 19-2A

LIKES AND DISLIKES

This would indeed be a very uninteresting world if we all had the same ideas about our personal possessions. Some of us favor the severe and plain, others like the fancy and the ornate.

To apply this to Birks' Sterling Silver Tolletware, the designs are such that no matter what your ideas may be, you can be suited. Have you noted them in our Catalogue?

Personal attention to enquiries.

Birks "DIAMONDS OF QUALITY"

VANCOUVER, B. C.

MECHANICS' TOOLS

We have a splendid assortment of

STANLEY'S TOOLS

To Select From, Including

Planes, Squares, Screw Drivers, Try Squares, Chisels, Etc.

See the New Dowel Machines

PRICES RIGHT

Nelson Hardware Co.

BAKER STREET - - - - - NELSON, B. C.

International Motor Trucks

¾—1—1½ and 2 TON MODELS. COST LESS TO OPERATE

Repairs Carried in Lethbridge (Not Chicago)

We have a few good values in second-hand cars on hand. They might interest you. Write us.

THE LETHBRIDGE MOTORS LIMITED

LETHBRIDGE, ALBERTA

John Burns & Sons General Contractors and Builders

SASH AND DOOR FACTORY NELSON PLANING MILLS

Vernon Street, Nelson, B. C.

EVERY DESCRIPTION OF BUILDING MATERIAL KEPT IN STOCK

Estimates Given on Stone, Brick, Concrete and Frame Buildings

MAIL ORDERS PROMPTLY ATTENDED TO

P. O. BOX 184 PHONE 178

Hearst's Magazine—a Liberal Education

The Master of Man

By SIR HALL CAINE, K. B. E.

For four years Hall Caine's pen has been laid aside, while he has devoted himself to the service of his country. For four years hundreds of thousands of readers have waited impatiently for a new novel from the author of "The Manxman," "The Deemster," "The Eternal City," and "The Woman Thou Gavest Me."

Now comes this great story. "The Master of Man"—Hall Caine at his best—the one great literary landmark of 1920—begins in Hearst's for March.

Also in Hearst's for March

Two other great novels by Arthur Stringer and Edwin Balmer, eight splendid short stories by Robert W. Chambers, Arthur Somers Roche, Maurice Level, Bruno Lessing and other popular authors, six brilliant articles by Maurice Maeterlinck, Bernard Shaw, Conan Doyle and other famous writers, humorous articles by Walt Mason, K. C. B., B. L. T., and five great departments besides scores of beautiful illustrations—all in the new March

Hearst's A Magazine with a Mission

NELSON NEWS DEPOT

E. H. Stanley, Nelson, B.C.

Overland

TRADE MARK REG.

New *Triplex* Springs Iron Out the Wrinkles of the Rough Roads

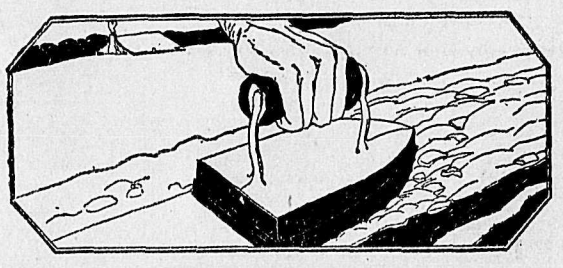

THE wrinkles of rough roads seem smoothed out completely by the wonderful springs of Overland 4.

These springs hold the wheels to the road, while the passengers ride in even comfort. The astonishing qualities of these diagonally attached *Triplex* Springs have created an utterly new conception of light car riding ease.

Best of all, this heavy car kind of comfort is now obtainable with economy in fuel and tires and remarkably low upkeep cost.

Overland 4 is started and lighted by two-unit electric starting and lighting system. It has rain-vision windshield and unit power plant. It is equipped with all the latest car essentials and conveniences.

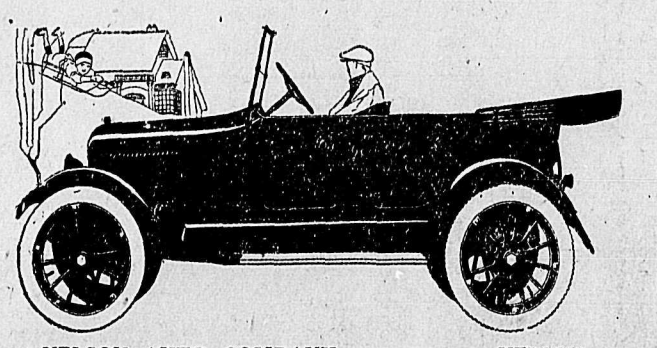

NELSON AUTO COMPANY - - - NELSON

Trail Dealer, Trail Garage Co.

Head Office and Factories: Willys-Overland Limited, Toronto, Canada

Branches: Toronto, Montreal Winnipeg and Regina

A FRESH SHIPMENT

Ayrshire Bacon, sliced, lb. 65c
Ayrshire Bacon, piece, lb. 60c
Boneless Rolled Ham, Sliced, lb. 65c
Libby's Spinach, large tin 35c
Rosedale Sweet Potatoes, tin 35c
Libby's Kraut, large tin 35c
Holland Herrings, keg $1.80

HOTHOUSE LETTUCE, CARROTS, TURNIPS

To Arrive Today — CABBAGE CAULIFLOWER, HEAD LETTUCE and CELERY

Star Grocery

PHONE 10

The Arch Preserver

Men,s Shoes

Specially constructed for the support and comfort of weak arches. Made of Vici Kid on a nice round-toed, roomy last. Price—

$13.50

R. Andrew & Co.

Leaders in Foot Fashions

CROP INSURANCE

Spraying kills pests and disease. Government reports and valuable information in our free booklet.

Spramotor

Isn't a SPRAMOTOR unless we made it

Spramotor Co. 13 King St., London, Can.

VERNON PREPARATORY SCHOOL

New building, dining hall, dormitories, studies, class room, gymnasium, etc., are being erected to accommodate 20 more boarders. Numbers sextupled since war. Boys 7-14. Trained nurse Prospectus.

AUGUSTINE C. MACKIE, B.D., M.A., (Contab) Headmaster

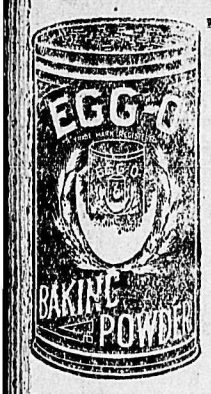

Doubly-Saving and Double-Acting

No Baking Powder can be more efficient, more economical than this.

Paying a high price for a baking powder does not guarantee you the best. *High prices are sometimes charged for the impression they make.*

EGG-O Baking Powder

is doubly saving because it is sold at a fair price, and its double action—in the bowl and the oven—makes it a never-failing leavener.

Buying Egg-O in the larger sized tins is most economical for family use.

Always follow the directions—one level teaspoonful to one level cup of well sifted flour.

The Egg-O Baking Powder Co., Limited
Hamilton, Canada

30

Growing up sturdy and strong on OXO CUBES

Sturdy and strong! that's how every mother wishes her children to grow up. Then give them a cup of Oxo every day. It can be made simply and quickly with Oxo Cubes.

A daily cup of Oxo works wonders in the matter of health. Sturdy children grow sturdier—backward children get rosy cheeks, gain weight, win back their appetites.

An excellent diet both for delicate children and invalids is an Oxo Cube in a glass of hot milk. Oxo renders the milk readily assimilable and vastly increases its nourishing value.

OXO CUBES

The little strength-builders

Tins of
4 Cubes ... 10c. 50 Cubes ... $1.25
10 Cubes ... 25c. 100 Cubes ... $2.25

Kootenay and Boundary

ROSSLAND COUNCIL READS LETTERS

ROSSLAND, March 12.—The regular meeting of the city council was held on March 8. Mayor Pitt and Alderman Dunn, Fox, Garbutt and Robertson were in attendance.

A communication was received from Hon. J. D. MacLean, minister of education, wherein he advised the council that their petition to the departmnt for the increasing of the government grants to municipal schools would receive his consideration.

A letter was read from William Young, consulting engineer of Vancouver, regarding the water record held by the city on Blueberry creek. It was referred to the fire, water and light committee for investigation and for a report at the next meeting of the council.

A copy of a resolution recently passed by the city council of Kamloops urging upon the provincial government to immediately undertake the construction of a provincial highway, was read The matter was left over for future consideration.

The city market committee submitted to the council for their approval, rules and regulations adopted by the committee governing the market. The council approved of the regulations and authorized that the same be posted in the market.

John Boehlmer addressed the council regarding drainage of his land situate immediately north of the city reservoir. The matter was referred to the fire, water and light committee for attention.

Bylaws for the levying of rates and taxs for the current year were advanced a stage and will be finally passed at a special meeting of the council to held on March 12.

HARROP NOTES

HARROP, March 11.—The monthly meeting of the Women's Institute was held yesterday, the president, Mrs. Ogilvie, in the chair. Mrs. R. W. Chalmers of Thrums, was present and explained the situation regarding the advisory board at it is at present. A resolution from South Saanich Women's Institute that the Women's Institut of British Columbia be administered under a central or provincial executive, and that the advisory board have control over our government grant and power to elect their secretary-treasury was endorsed.

A girl baby arrived at the home of Mr. and Mrs. J. B. Gallaher on Friday.

A number of frinds of J. A. Knauf surprised him Monday evening. Cards and dancing was enjoyed and dainty refreshments served.

France expects to produce 200,000 automobiles this year, compared with 30,000 in 1914.

WINLAW HAS SCHOOL SITE

WINLAW, March 11.—A school meeting was held Saturday night to decide on a site for the new school. A site had been offered by G. A. Hird, clear title to two acres. As this land is also central, the majority of the ratepayers voted in favor of this site. A vote of thanks was extended to Mr. Hird for his offer.

The Winlaw Social and Progressive society held their monthly meting at the close of the school meeting. Four new members were enrolled. About forty-five were present.

G. A. Hird, who has built a house on his ranch here, has moved in.

Master Raymond Wood was a Nelson visitor last week.

Mr. Stinson left this week-end to hold service at Silverton and New Denver. In his absence Mr. Willett conducted service here.

ROSSLAND NOTES

T. H. Peck returned last night from a trip to Portland.

Mrs. H. L. Bowers left this morning for Spokane where she will spend a few days visiting friends.

Mrs. H. Davidson who has been visiting friends in Tacoma for the past month is expected home this evening.

Mrs. W. Wadds who has been at the coast visiting relatives for the past month is expected home this evening.

Mrs. R. Macaulay and son Lorne leave Thursday evening for Winnipeg where they will visit Mrs. Macaulay's sister for a month.

Mr. Macaulay leaves this evening for Kimberley.

Mr. and Mrs. Bearsto who have been in the city for the past fortnight leave Thursday evening for their home in Winnipeg.

A large number attended the novelty dance at the skating rink Tuesday evening.

A good number came up from Trail this evening to attend the "Dumbells" concert which is being held this evening in the Armoury.

Born to Mr. and Mrs. W .Reid at the hospital, a daughter.

G. Cruickshank of Trail is a visitor to the city to-day

ROSSLAND WOMAN DIES

ROSSLAND, March 10—Mrs. J. McDougal who underwent an operation at the hospital yesterday died this afternoon.

PENSIONS ACT READ AGAIN

(Continued From Page One)

speaking generally men employed in the civil service were higher paid than men employed in other lines elsewhere, Mr .Crothers said he could not see why the man in private employment should be forced to contribute to the support of a man in the civil service.

Hon. W. S. Fielding said the question was not so much one of justice to the individual as one of justice to the public service. One could not expect to get proper services unless adequate salaries were paid. The banks for instance had found it necessary to adopt pension schemes; and Mr. Fielding admitted that, in his view, the Liberal government of 1896 had made a mistake in abolishing superannuation.

Major W. D. Cowan (Regina) wanted to know how a mounted policeman could be expected to save or pay insurance on a salary that ranged from 50 cents to $1 a day.

Hon. Mr. Crothers said he was willing to admit that mounted policemen had not been sufficiently paid.

Rev. R. B. Stacey (Westminster) supported the resolution urging special consideration of the fact that the mounted police had stood between Canada and chaos throughout its history.

Remuneration paid to mounted policemen was hopelessly inadequate today.

Mr. Stevens pressed the point that in providing pensions a minimum pension should be defintely fixed to insure mounted policemen getting a reasonable provision for their old age.

W. A. Buchanan (Lethbridge) supported the resolution and asked that in recognizing the splendid service of the mounted police the government would show that such service will be adequately recognized.

J. A. Maharg (Maple Creek) supported the resolution and the suggestion that a minimum pension should be specified.

The mounted police bill was then given second reading.

In committee upon the mounted police bill, A. R. MacMaster said that since last session two disturbing factors in connection with the mounted police had been brought to his attention.

The first was the statement that the mounted police had entered a library in western Canada and removed books relative to socialism. They had even taken "Plato's Republic" and he was not sure that the New Testament was not included. He expressed the hope that, if the report was true, those responsible would be brought to a speedy reckoning.

The second matter had to do with a women's organization called "The Daughters of Canada." This was a patriotic society which was going about its own business. He was informed that a functionary of the Dominion police had gone and conducted an investigation into the society on the ground that he had heard disturbing rumors about it.

Mr. MacMaster thought that an action of this kind might be all right in Russia but not in Canada. He emphasized the importance of preserving freedom of thought and speech.

Mr. Rowell expressed the belief that he was just as strong a supporter of free thought and speech as Mr. MacMaster. He explained that members of the mounted police had gone to the library in Regina and, after interviewing the librarian, had obtained some books to be sent to the chief censor in Ottawa. The reason for this was that a Chicago firm was shipping books into Canada which were forbidden, under the war-time censorship regulations. Some books from this firm had been sent to hte Regina library. The story of a raid was absolutely un-

With reference to the second matfounded.

tre brought up by Mr. MacMaster, Mr. Rowell stated it was all due to a visit which a Dominion police officer made with the object of finding out the address of the Daughters of Canada in order that some mail might be forwarded.

A more general, equitable and uniform system of experimental farm and substation to be established throughout Canada is the plea contained in a resolution to be submitte dto the house today by Donald Sutherland, of Oxford south.

The amount of butter held in cold storage in Canada on the first of this month by companies engaged in the manufacture of oleomargarine and the amounts held by these companies on Sept. 30, 1918, July 1st, 1919 and Nov. 1, 1919, is a question to be asked in the house next Monday by Donald Sutherland, member for Oxford South.

Want Benches Moved

Rev. F. B. Stacey, Westminster, today suggested in the house that the government benches be moved to the centre of the chamber instead of the speakers' end of the chamber where they are at present. Members at the opposition end of the speaker were unable to hear half of what went on at the other end. H. H. Stevens, Vancouver, made a similar complaint.

A GOOD DECOY

An officer of the medical department was paying his first visit to the front line trenches. A corporal from Missouri was standing on the fire step engaged in the pleasant pastime of sniping at whatever there was to snipe at. The doctor wandered by an open lophole in the parapet.

"Crack!" came from a German suiper across No Man's Land.

"Whang—plooey!" The bullet came whizzing through the loophole and with a naughty thud splashed mud right on the doctor's new trench coat

"Bang!" replied the corporal's rifle.

Deep silence reigned for ten seconds Then the doctor picked himself up from his hands and knees and asked.

"Did you get him, corporal?"

"No, sir," replied the corporal, "but if you'll just walk by that loophole again I'll sure get him next time"

NEW WORK FOR DISABLED SOLDIERS

A British diamond corporation has established a diamond-cuting factory at Brighton, England, and has arranged for instruction centers in various parts of the country where disabled soldiers can learn how to transform rough diamonds into finished gems. Before the war practically all of the British diamond output, which means practially all of the world's output, was shipped to the continent of Europe to be polished. Proprietory of the new fastory already employ several hundred exfighters and claim to have proved that they can do ac good work as the men on the continent who have devoted their lives to the diamond-cutting trade.

MOTHERS!

Never Neglect Whooping Cough

Many mothers make the mistake of thinking that whooping cough is not of serious importance, but unfortunately this mistake often leads to the neglect of this dangerous child's disease.

Never neglect whooping cough, for it may be followed by some serious lung trouble.

Dr. Wood's Norway Pine Syrup is highly recommended by mothers everywhere for the relief of this trouble. It will clear the clogged-up air passage of the mucous and phlegm that has collected, and in this way bring on the "whoop" which brings the so-much-sought-for relief.

Mrs. Francis Burlingham, New Gate, B.C., writes:—"This spring three of my children took the whooping cough, and they had it so bad I thought they would choke. I was getting pretty worried when my sister wrote me, telling me to try Dr. Wood's Norway Pine Syrup. I sent for some right away, and, believe me, I will never forget how it worked. I will always have it in my house."

There are many imitations of Dr. Wood's on the market. Get the genuine when you ask for it. It will pay in the end. Put up in a yellow wrapper; 3 pine trees the trade mark; price 25c and 50c. Manufactured only by The T. Milburn Co., Limited, Toronto, Ont.

The Original and Only Genuine

Beware of imitations Sold on the Merits of Minard's Liniment

Easy to Make This Pine Cough Remedy

Thousands of families swear by its prompt results. Inexpensive, and saves about $2.

You know that pine is used in nearly all prescriptions and remedies for coughs The reason is that pine contains several peculiar elements that have a remarkable effect in soothing and healing the membranes of the throat and chest. Pine is famous for this purpose.

Pine cough syrups are combinations of pine and syrup. The "syrup" part is usually plain sugar syrup.

To make the best pine cough remedy that money can buy, put 2½ ounces of Pinex (50 cents worth) in a 16-oz bottle, and fill up with home-made sugar syrup. Or you can use clarified molasses, honey, or corn syrup, instead of sugar syrup. Either way, you make 16 ounces—more than you can buy ready-made for $2.50. It is pure, good and very pleasant—children take it eagerly

You can feel this take hold of a cough or cold in a way that means business The cough may be dry, hoarse and tight, or may be persistently loose from the formation of phlegm. The cause is the same—inflamed membranes—and this Pinex and Syrup combination will stop it—usually in 24 hours or less. Splendid, too, for bronchial asthma, hoarseness, or any ordinary throat ailment.

Pinex is a highly concentrated compound of genuine Norway pine extract, and is famous the world over for its prompt effect upon coughs.

Beware of substitutes. Ask your druggist for "2½ ounces of Pinex" with directions, and don't accept anything else. Guaranteed to give absolute satisfaction or money refunded. The Pinex Co., Toronto, Ont.

SCIENTIFIC WRINKLE REMOVER EASILY MADE

A few dermatologists long have held the secret that a certain product known to the drug trade as saxolite, had the property when used in solution, of almost instantly reducing wrinkles and furrows. Anyone can *readily make this same solution* by dissolving an ounce of powdered saxolite in a half pint of witch hazel. Bathe the face in this—and note the quick transformation! The skin tightens, becomes firmer, deepest wrinkles and crowsfeet at once begin to smooth out. This action will of course also reduce hanging cheeks or double chin.

When the hands show signs of aging, the skin becoming coarse, creased or flabby, bathe them in the solution. Since the first publication of this formula, men and women all over the country have taken advantage of the information, according to reports, with most satisfactory results.

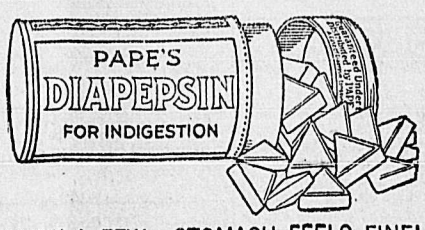

CHEW A FEW—STOMACH FEELS FINE!

At once! Relieves Indigestion, Heartburn, Gases, Dyspepsia, caused by Acidity. Hurry! Buy a box at any drug store. Read "Common Sense Rules Regarding Stomach" in every package.

New Spring
WASH GOODS

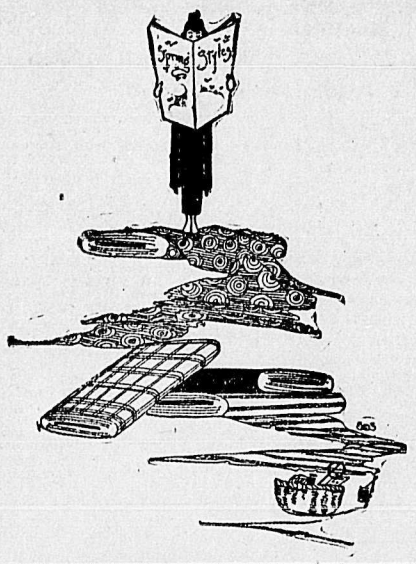

Ginghams, Plain and Fancy Voiles etc.

at 75c to $4.00 yard

The Newest and Best in Summer Materials.

BEAUTIFUL GINGHAMS at 75c, $1.00 and $1.35 per yard

An endless supply of pretty Plaids, Checks and Stripes. Excellent quality Scotch Ginghams, full 36 inches wide.
Prices fro, yard ..... 75c to $1.35

NOVELTY VOILES at $1.00 to $1.50 yard

Plain and flowered English Voiles, 38 inches wide. These come in a variety of pretty colors.
Prices very moderate, per yard..... $1.00 to $1.50

DRESS LENGTHS OF NOVELTY VOILES

Individual pieces of Voile, one dress length only in piece. Just as pretty as the flowered Georgettes, but at half the price. A splendid range of patterns on grounds of Navy, Taupe, Sand, Delft and other shades, with colored flowers printed on them. Some also show satin stripe effects.
Prices from, yard..... $19.00

MEAGHER & CO.

THE STORE FOR STYLE THE STORE FOR QUALITY

RITCHIE'S *Vegetable Seeds*

Don't plant just "vegetable seeds"—plant *Ritchie's.*

If you have had big crops—look for better with Ritchie's Seeds. Those who have tried them use them always. Old Country connections give us offerings not found elsewhere.

$1.40 Worth of Vegetable Seeds for **$1.00** including named varieties of, beet, bean, Brussells sprouts, cabbage, carrot, corn, cucumber, lettuce, onion, parsnip, peas, radish, squash and Swede.

Send for free copy of Ritchie's

1920 SEED CATALOGUE

full of pictures, descriptions, prices and directions. Write tonight.

Ritchie's
830 GRANVILLE ST.
VANCOUVER B.C.

THIS RECIPE WON THE MILK

Make one pint of jelly from a packet of Jelly Powder.

Whip 1 cup of cold Pacific Milk for 5 minutes with an egg beater. When jelly is almost set, add the whipped milk and whip together another 5 minutes. Turn into glass dish or mould to set, which generally requires a few minutes. "I have tried this recipe with other milk but did not get such satisfactory results. Any kind of fruit jelly may be used."

Mrs. H. Messam.

PACIFIC MILK CO.
Limited
Vancouver, B.C.
Factory at Ladner, B.C.

How Mother stopped a nervous headache

After suffering nearly all day she remembered how she had once stopped a nervous headache with

Mentholatum
A HEALING CREAM
Always made under this signature A.H. Lloyd

She rubbed some on her throbbing temples and the cooling, soothing action of Mentholatum soon lessened the pain. She has never since let a headache last all day.

She stops it at once

Mentholatum heals cuts, burns and bruises gently and promptly. It is antiseptic, too.

Mentholatum is sold everywhere in 25c. and 50c. jars,

The Mentholatum Co.
Bridgeburg, Ont.
Buffalo, N.Y London, Eng.

"The Little Nurse for Little Ills"

FACE COVERED WITH PIMPLES

Hard and Awfully Sore. Itched. Cuticura Heals.

"I had never had a pimple and then my face became covered. Later on the pimples became hard and awfully sore, and they itched so that I could not rest one moment. I had to scratch so that at last I thought my face was poisoned.

"I was advised to try Cuticura Soap and Ointment, and after using them three weeks I was healed." (Signed) Miss Edith Grover, West Oldtown, Me., Dec. 16, 1918.

Use Cuticura Soap, Ointment and Talcum for all toilet purposes.

Soap 25c, Ointment 25 and 50c. Sold throughout the Dominion. Canadian Depot: Lymans, Limited, St. Paul St., Montreal. Cuticura Soap shaves without mug.

CLASSIFIED ADS. BRING RESULTS EVERY TIME.

General News of the City

APPLEWHAITE AND STANLEY WINNERS

Two Months Oratorical Contest Now Over; Students Present Sketch

After a couple of months of oratory, at the weekly sessions of the High School Literary society, in the course of which some 20 original orations on a variety of subjects were given, the winners in the junior and senior sections were announced at the meeting of the society yesterday afternoon.

Arthur Stanley headed the junior section, with Roy Bradshaw second, and Miss Queenie Annable third.

With the seniors, Miss Evelyn Applewhaite was first, Percy Bloomer was second, and Miss Janet Carrie was third.

It is thought that the six orators may take part in a debate in the near future.

The afternoon's program was greatly shortened through the unavoidable absence of Dr. A. H. Wallace, who was to have given an address, and consisted of recitations by Arthur Stanley and Miss Evelyn Applewhaite, and a skit entitled "Getting Into the Game," in which those taking part were Miss Janet Carrie, A. Lambert and Percy Bloomer.

Life is a grind if your grist isn't worth grinding.

BRANCH ADVISED ON WAR MEDALS

British Decoration May Be Provisionally Worn Now; Victory Medal Regulations

According to information received by the Nelson branch of the G.W.V.A., the British war medal ribbon may be worn provisionally by all ranks who were on active service with the Canadian expeditionary force between the outbreak of the war and the date of the armistice, pending the final definition of eligibility.

The British war medal ribbon will have a center of orange, watered with stripes of white and black on each side and with a border of royal blue.

Conditions relating to eligibility for the medal have not yet been decided but in the meantime the ribbon may be worn by all ranks who joined the Canadian Expeditionary force in Canada between Aug. 5, 1914, and Nov. 11, 1918, and who, betwen those dates, rendered approved service with the Canadian Expeditionary force.

The victory medal ribbon is 1½ inches in width; colors, double rainbow, watered, and the wearing of it is now authorized. This medal will be issued to all officers, nursing sisters, non-commissioned officers and men of the allied force who actually entered the theatre of operations on the strength of any military unit on any front.

The 1914-15 star ribbon—red, white and blue, shaded and watered—may be worn by all officers, warrant officers, N.C.O.'s and men of the British, Dominion, colonial and Indian forces, including civilian and medical practitioners, nursing sisters, nurses and others employed with the military hospitals, who actually served on the establishment of a unit in the theatre of war, prior to Dec. 31, 1915, with the exception of individuals in possession of the 1914 star, who are not eligible for decoration. In the case of deceased soldiers, issue will be made to the legatees or next-of-kin. This star is a war medal, to be worn as such with th red edge of the ribbon to the right.

Applications for the 1914-15 star are unnecessary, as nominal rolls are being prepared for submission to the war office.

In the case of the British war medal claims must be submitted. Instructions regarding the issue of the victory medal will be issued later. None of these decorations have reached the stage where it is necessary for claimants to take action, and the militia department will issue full particulars later.

BAR PROPRIETORS TO APPEAR TODAY

Summons Issued Under the Liquor Act; Magistrate Crease Is Out of City

Two proprietors of bars, John Johnson, proprietor of the Klondyke hotel, and Dan McDonald, proprietor of the Madden bar, have been summoned to appear before the magistrate this morning on charges of "having liquor in their possession in a place other than a dwelling house."

Magistrate E. A. Crease is out of the city, and other magistrates will have to try the case. In recent cases, Mayor J. McDonald and W. E. Wasson have occupied the bench.

MAJOR ANDERSON BACK FROM CONFAB

Major Anderson, of the local office of the dominion-provincial employment bureau, returned to the city last night from a conference of general superintendents of the employment service, held at Calgary.

In addition to the superintendents of the four western provinces, Bryce Stewart, dominion director of the employment service with headquarters at Ottawa, and Manager Rigg of the western clearing house at Winnipeg, were present at the gathering, at which views on labor and employment were exchanged by the different representatives.

CONSUL PLANS VACATION

Consul Norton F. Brand of Fernie, will leave Fernie for the east on April for a vacation of six or eight weeks. During his absence he will attend ... conferences at Chicago and ... will perhaps speak ... Vice-consul ... Huntingdon will be in charge of the consulate during the absence of the consul.

A CURE

No better presentation of the relation of doctor to patient has been offered tha nwe find in Dr. Osler's addresses collected under the title "Asquinimitas." He had small patience with mere hypochondariacs. For one such he kept a secretary busy half a day noting minutely her pessimistic details of her symptoms. Afterwards he read the note-book intently and then he dismissed the patient without a prescription. "But aren't you going to tell me what to do?" she said, astonished. "Madam" his answer is said to have been, "If you don't know enough to come in out of the rain when it's raining I can do nothing for you." The fe for this bit of common sense was more than $1,000. The shock probably went part way toward haeling a delusion play malade imaginaire.

Stomach and Liver Trouble

Once the liver fails to filter the poisonous bile from the blood, there is a clogging up and poisoning of the whole system which causes many troubles to arise. Therefore, upon the liver, more than any other organ of the body, depends the general health.

Carelessness and neglect, and oftentimes wilful disregard of nature's laws will put the system out of sorts. The bowels become constipated, the liver inactive and the stomach upset. To bring the system back to its normal state, you should take Milburn's Laxa-Liver Pills. They liven up the liver, get the bowels back to their proper condition and tone up the stomach.

Mrs. G. L. Cackett, Enchant, Alta., writes:—"I have used Milburn's Laxa Liver Pills and have found them good for both stomach and liver troubles. I have told others about your valuable medicine and they have used them with good results.

"They are also good for headache."

Milburn's Laxa-Liver Pills are 25c. a vial at all dealers or mailed direct on receipt of price by The T. Milburn, Co., Limited, Toronto., Ont.

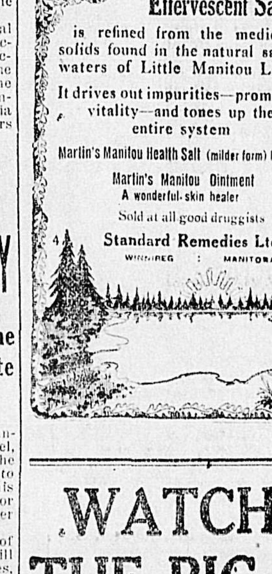

Sal Manitou taken regularly is as essential to the organic system as food.

Sal Manitou Effervescent Saline

is refined from the medicinal solids found in the natural saline waters of Little Manitou Lake.

It drives out impurities—promotes vitality—and tones up the entire system

Martin's Manitou Health Salt (milder form) In tins

Martin's Manitou Ointment A wonderful skin healer

Sold at all good druggists

Standard Remedies Ltd. WINNIPEG : MANITOBA

WATCH THE BIG 4

Stomach-Kidneys-Heart-Liver

Keep the vital organs healthy by regularly taking the world's standard remedy for kidney, liver, bladder and uric acid troubles—

GOLD MEDAL HAARLEM OIL CAPSULES

The National Remedy of Holland for centuries and endorsed by Queen Wilhelmina. At all druggists, 50c. a box. Look for the name Gold Medal on every box and accept no imitation

OLD CURIOSITY SHOP

Josephine Street, Near Baker

We buy all kinds of SECOND-HAND FURNITURE and Stoves and Clothes, Rags, Brass, Copper and Rubber. We pay highest prices.

J. Radcliffe & Depatie

P. O. Box 794 Phone 114

MENNEN'S TALCUM FOR MEN After Shaving

has antiseptic, cooling qualities that are both beneficial and pleasant to any man's face after shaving.

Being for men particularly, it is neutral-tinted—doesn't show on the face.

224

All Royal Crown Products carry Coupons, redeemable for useful articles.

ABSORBINE TRADE MARK REG. U.S. PAT. OFF.

Will reduce Inflamed, Strained, Swollen Tendons, Ligaments, or Muscles. Stops the lameness and pain from a Splint, Side Bone or Bone Spavin. No blister, no hair gone and horse can be used. $2.50 a bottle at druggists or delivered. Describe your case for special instructions and interesting horse Book 2 R Free. ABSORBINE, JR., the antiseptic liniment for mankind, reduces Strained, Torn Ligaments, Swollen Glands, Veins or Muscles; Heals Cuts, Sores, Ulcers. Allays pain. Price $1.25 a bottle at dealers or delivered. Book "Evidence" free. W. F. YOUNG, Inc., 445 Lymans Bldg., Montreal, Can. Absorbine and Absorbine, Jr., are made in Canada.

Churches

St. Paul's Presbyterian Church

Rev. D. T. McClintock, Minister
Phone 295L

Rev. D. T. McClintock will preach at both services.

TRINITY METHODIST CHURCH

REV. J. P. WESTMAN, Pastor
Phone 105.

11:00 a.m.—"The Real Bible."
2:30 p.m.—Sunday School
7:30 p.m.—"Play As a National Force."

Under the auspices of the Young People, Rev. A. E. Smith will give a course of lectures in the church:

Friday—"The Russian Revolution."

Saturday—"Some Factors in the Political Life of Canada."

Monday, March 22—"The Communism of Jesus; Why It Has Not Prevailed."

To those who are sick and cannot attend our services we express our sympathy and trust that all will realize the presence of the Great Spirit. We remember you in our prayers.

BAPTIST CHURCH

Acting Pastor Rev. T. J. Strawbridge Will Preach at Both Services

Morning Service at 10.30.
Subject:
"VICTORY IN THE CHRISTIAN LIFE"

Sunday School and Bible Classes at 11.30 a.m.
Song Service at 7:15,
Evening Service at 7:30 followed
Subject:
"LAW AND GRACE"

Tuesday Afternoon — Mission Circle.
Thursday evening at 8:00, Prayer Meeting
B. Y. P. U.—Friday evening at 7 o'clock.
Hazel Fleener Concert Wednesday Evening at 8:15

FIRST CHURCH OF CHRIST, SCIENTIST

Corner of Kootenay and Victoria Streets
Sunday School Meets at 2:30
Sunday Services. 11 a.m. and 7:30 p.m.
Subject: SUBSTANCE
Golden Text: I. JOHN 2:15
Wednesday Evening Testimonial Meeting, 8 p.m.
READING ROOM AND FREE CIRCULATING LIBRARY
In Church Building, Open Tuesday and Friday evening from 7 to 9 and every afternoon from 3 to 5, except Sundays and public holidays
A CORDIAL INVITATION IS EXTENDED TO ALL

Small Advertisements That Bring Quick Returns

Classified Advertising Rates

Per insertion, one cent per word. Minimum 25 cents.

Six consecutive insertions, four cents per word when cash is paid in advance. Minimum 25 cents.

Per month, daily, 18 cents a word.

No accounts opened for classified advertising.

Each initial, figure, dollar sign, etc., counts as one word.

Legal Advertising (includes Calls for Tenders, Water Notices, Certificates of Improvement and other Satutory Notices, etc., and Municipal and Government Notices)—12c per line for the first insertion and 8c per line for each subsequent insertion.

Notices—Birth or Marriage Notices, Death Notices, Funeral Notices, Cards of Thanks, In Memorium Notices, 2½c a word, minimum 50c. List of Wedding Presents or Floral Offerings, 10c a line.

Black face capitals three times the rate for ordinary type.

Black face type, double rates for ordinary type.

Black face capital headlines, 25c.

Local Reading Notices — 2½c per word each insertion. In black face or machine capitals, 3c per word. Black face capitals 4c per word, 25 per cent discount if run for one month or more. Where advertisement is set out in short lines the charge is 12½c per line for Roman type, 15c for black face, and 20c for black face capitals. Minimum charge 35c.

10 Male Help Wanted

WANTED—Dishwasher, male or female. Apply The Grill. (6749)

WANTED—Eight first class millwrights. Apply to Wilder & Riggs, Boulder Creek, B.C. (6750)

WANTED—General agents for Diamond Motor Gas, agency worth fortune, motorists buy on sight, big profits. Diamond Manufacturing Co., 524-Colman Building, Seattle, Wash. (6748)

WANTED—Planer mill foreman; first class man to take charge of plant; must be able to file for resaw. East Kootenay Lumber Co., Ltd., Jaffray, B.C. (6736)

WANTED — 10 log cutters; paying $1.75 per thousand feet; good timber, under ten logs to thousand feet. Level ground. Salmo Cedar Company, Park Siding. (6741)

A 25-word advertisement can be run in this column for a week for $1 cash in advance. It will pay you well.

COEUR D'ALENE MINES

WANTED — Miners, $5.75; muckers, $5.75; timbermen, $6.25; eight hour shift; steady employment; no blankets needed; modern boarding and rooming houses, with bath, steam heat, electric light, reading rooms; good houses for rent to men with families. Write or apply to Mines' Employment Office, Geo. T. Edmiston, Mgr., Wallace, Idaho. (6668)

WANTED—Steam engineer holding 2nd or 3rd class certificate. Kootenay Shingle Co., Ltd., Salmo, B.C. (6656)

WANTED — At once, one millwright, two tail sawyers, one carriage rider. Otis Staples Lumber Co., Ltd. (6678)

Saw Filer Wanted

WANTED—By March 15th, thoroughly experienced saw filer for saw mill with 85,000 ft. capacity. Lumber chiefly spruce, some fir. Double cutting band saw, edger and cluster edger, slasher, lath and trimmer saws. Apply stating wages required, either with or without helper, at your own option. U. G. G. Saw Mills, Limited, Hutton, B. C. (6617)

Saw Mill Foreman Wanted

WANTED—By March 15th, first class saw mill foreman for double cutting band mill. Capacity about 85,000 ft. daily, chiefly spruce. Apply stating wages required to U. G. G. Saw Mills, Limited, Hutton, B. C. (6616)

Planing Mill Foreman

WANTED—By April 1st, thoroughly experienced planing mill foreman to handle mill of 100,000 feet. Must be capable of handling fast feed planers, etc. Apply at once, stating experience and wages required. U. G. G. Saw Mills, Limited, Hutton, B. C. (6615)

Saw Mill Yard Man

WANTED—At once, capable man to take charge of our saw mill lumber yard. Will control pilers of green stock and loaders to planing mill. Saw mill capacity 85,000 feet daily. Apply stating wages required to U. G. G. Saw Mills, Limited, Hutton, B. C. (6614)

Engineer Wanted

WANTED—At once, chief engineer for saw mill having 85,000 feet capacity. Applicants must have second class B. C. papers and are requested to state wages required. U. G. G. Saw Mills, Limited, Hutton, B. C. (6613)

USE these columns if you have anything to sell or want to buy anything. A 25-word ad. costs 25c for one insertion or $1 for a week, cash in advance.

ENGINEERS—Third and fourth class men wanted. Steady work year round. Call or write chief engineer, Crow's Nest Pass Lumber Co., Ltd., Wardner, B.C. (6805)

CARPENTERS, Bricklayers and Builders wanted for coming boom in building business. Big money for men with practical experience if they understand blue print plans and estimating. Learn at home by new easy method. Let me send you Free Lesson in Plan Reading. No charge. Write today. Charles W. Morey, Supt., 2151 Chicago Tech. Bldg. Chicago, Ill. (6841)

ADVERTISING in these columns pays well. That is why so many people use Classified Ads.

YOUNG men with talent for drawing should read our Art Prospectus. Cartooning, Illustrating, Designing can be successfully learned by efficient home study method. Prospectus free. International Correspondence Schools, Montreal. (6574)

WANTED — Sawyer for right hand double cut band mill. Good grader. Apply John Kilpatrick, Wardner, B.C. (6843)

When ordering goods by mail send a Dominion Express Money Order.

ADVERTISING in these columns pays well. That is why so many people use Classified Ads.

32 For Sale or Rent

BLACKSMITH SHOP for sale or rent. For particulars write O. Opsahl, Trail, B.C. (6846)

FOR RENT OR SALE—Fully equipped ranch, 600 bearing trees, 7 brood sows, cow, chickens, water for irrigation. Apply Box 34, Nelson, B.C. (6831)

ADVERTISING in these columns pays well. That is why so many people use Classified Ads.

Second Hand Dealers

THE ARK pays cash for second hand furniture, stoves; 606 Vernon, Phone 651. (6684)

22 Miscellaneous

FOR SALE—Dry 16-inch wood and shingle kindling in bundles. Furniture moving. F. Williams, Transfer. Phone 216R-1. (6390)

WANTED—The services of some one who understands massage, preferrably a man. Phone 477L2. (6835)

13 Situations Wanted Male

LUMBERMEN—Competent bookkeeper with thorough knowledge of the lumber business desires change to Mountain Mill. Presently employed at Coast Mill. Free April 1st. Address Box 6771 Nelson News. (6771)

TWO first class carpenters wishing work. Can do any kind of carpenter work. Write to J. S. Lienhart, Whitla, Alta. (6796)

MARRIED MAN, 36, fairly strong, well educated, seeks employment in store, mill, hotel, foreman, teamster (veterinary sergeant's certificate)—any work with living wage. Good personality, experienced advertiser, business getter. References, England, Europe, Canada; trustworthy and reliable; four years overseas. Would organise local concerts and operas for recreation. Present employed but seeking climatic change. Offers to "Seeker," 1007-13th St. West, Calgary. (6848)

11 Female Help Wanted

WANTED—A chambermaid and a dining room girl. Apply Strathcona. (6838)

WANTED—Girl for general housework for couple weeks. Mrs. Russel, 206 Victoria St. (6751)

EXPERIENCED saleslady wanted to clerk in dry goods store. Address Daily News, Box 6769. (6769)

WANTED — Plain cook, preparatory school, thirty young boys. State wages and send references. Rev. Mackie, Vernon. (6804)

GOOD WAGES for home work. We need you to make socks on the fast, easily learned Auto Knitter. Experience unnecessary. Distance immaterial. Positively no canvassing. Yarn supplied. Particulars, 3c stamp. Dept. 82c Auto Knitter Co., Toronto. (6677)

WANTED—At once, chambermaid, also woman to work by the day upstairs. Apply Hume Hotel. (6815)

12 Situations Wanted Female

GIRL (18) would like housework in Fairview. Box 6763 Daily News. (6763)

35 For Rent

TO RENT—Offices on upper floor K. W. C. block. Apply A. Macdonald Co. (6685)

14 Furnished Rooms to Rent

FURNISHED ROOMS—Clean, comfortable, steam heat, shower baths, $2.25 per week, $9.00 and $10.00 per month. Y.M.C.A. (6681)

23 Property for Sale

FOR SALE—10 acre fruit lot at Fruitvale, close to railway, $750 cash or $1000 on terms. Address E. Little, West Amelia Street, Fort William, Ont. (6827)

FOR SALE—12 acres of cleared land; over 9 acres level, balance good for grazing, in Slocan Valley, half mile from depot. Slocan River on boundary; just one mile from the famous fishing pool and C.P.R. lodge. About 200 small fruit trees; cabin and lodge house which is not quite complete. At the low price of $1200.00 for quick sale. One-third cash, balance easy terms. Apply Box 34, Nelson, B.C. (6830)

FOR SALE—Seven roomed house in Fairview, all modern conveniences. Close in and on car line. Apply Box 814, Nelson. (6822)

FOR SALE—8 room house, stone foundation, three 50-ft. lots, fruit trees. Latimer and Cherry. Cash or terms. Box 962, Nelson. (6660)

FRUIT RANCH to rent. Apply Strathcona. (6682)

FOR SALE—7½ acres in town of Creston, known as Block C, and part of Block B. Apply to owner, J. B. Barreau, Vancouver, General Delivery. (6283)

FOR QUICK SALE—Baker Street property, Harry Bird's residence. With 3 lots $5500; with 5 lots $7500. Apply H. & M. Bird. (6641)

FOR SALE—40 acres on main road, 2½ miles from Fruitvale, 7 miles Trail. Very light clearing, creek running through property. Any quantity range bordering on land. Will grow fruit, alfalfa, clover to perfection. Sacrifice, $750 cash for quick sale. Owner leaving district. Box 36 Trail P. O. (6809)

FOR SALE—Fruit ranch, 5½ miles from ferry, 16 acres, 9 acres cleared, 5 in orchard, Spy, Wagner, Jonathan, McIntosh; balance hay and pasture (fenced); house, chicken house, etc. Good opportunity for returned man, already loaned on by soldiers' settlement board. Apply Hugh Greenwood, R.R. 1, Nelson. (6810)

DOMINION EXPRESS Money Orders are on sale in five thousand offices throughout Canada.

45 Property Wanted

ANYONE wishing to sell their ranch address Box 6765 Nelson News. (6765)

WANTED—To buy in city, a five or six room house or bungalow property; quote best cash terms, giving location and full particulars to post office Box 1066 Nelson, B.C. (6754)

LAND WANTED — A Saskatchewan man asks for unimproved land. Long distance from railway no objection. What have you to offer? Geo. G. McLaren, Nelson. (6844)

26 Machinery for Sale

FOR SALE—Forty-horse engine and boiler, complete carriage, gummer, blower and countershafts. Price $600 cash. Machinery located at Needles, B.C. For full particulars apply to John deVeer, Acme, Alta. (6447)

FOR SALE—6 h.p. engine, clutch shaft, propeller, coil, tank, in first class condition. Apply Box 764. (6780)

FOR SALE—Sawmill, capacity twenty thousand per day. Box factory, capacity one thousand per day. Sash and door machinery. All electric drive. Allen & Norris, Grand Forks, B.C. (6446)

49 Farms for Sale

MIXED FARMING—The C.P.R. has still some choice lands in well-settled districts in Western Canada for sale at low prices; twenty years to pay; irrigated lands in Sunny Southern Alberta, with loan of $2000 in improvements to assist new settlers. Act now—they are going fast. For free booklets and full information write H. B. Loughran, Canadian Pacific Railway Station, Vancouver, B.C. (6573)

33 Fruits and Vegetables

EVERBEARING Strawberry Plants for sale in April. Three dollars per 100 plants. Large and beautiful flavor, will produce more than any I have seen. G. Rickson, Gray Creek, Kootenay Lake, B.C. (6842)

PRINTED ENVELOPES cost little more than plain envelopes and they give a much better impression to your customers. Write The Daily News Job Department for samples and prices.

19 POULTRY & EGGS

BARRED PLYMOUTH ROCK and S. C. White Leghorn hatching eggs for sale. Heavy winter laying strain, $2 per 15, $12 per 100. Wickham & Mitchell, Robson, B.C. (6825)

HATCHING EGGS—S. C. White Leghorns, Barrons cockerel, heavy laying strain, $2.50 per 15. A. A. Pitchford, Nelson. (6837)

FOR SALE—Cheap, two geese, 1 gander (Toulouse), 13 exhibition Columbia Wyandottes. W. Davies, Selwyn St., Phone 434R1. (6722)

MAMMOTH Toulous Goose Eggs; 50c each. Mrs. Appleton, Proctor. (6686)

CHOICE COCKERELS and Trios, Leghorns, Anconans and Reds. Eggs for hatching in season. A. H. Blumenauer, Box 443, New Denver, B.C. (6687)

HATCHING Eggs, White Wyandottes, Regal strain, two-fifty per fifteen, four-fifty per thirty, $7 per fifty, twelve dollars per hundred. White Leghorns and S. C. Reds, $2 per fifteen, five-fifty per fifty. Atkinson, Rosemont, Nelson. Phone 591R1. (6387)

HATCHING EGGS—Single Comb Reds, Pen No. 1, Show and Utility, $2.50 per fifteen, $4.50 per thirty, $7 per fifty; Pen No. 1 and 2, $2 per fifteen, $3.50 per thirty, $5.50 per fifty, $10 per hundred. Tom Lawson, 711 Latimer street, Nelson. (6474)

Mammoth Pekin Duck Eggs, from prize birds; $2 per setting. H. Hayes, R.R. 1, Nelson, Phone 471L5 (6775)

WHITE LEGHORN EGGS for hatching, from my cup winners, $5.00 setting. Several choice cockerels for sale. F. J. Harbinson, Cranbrook, B.C. (6761)

HATCHING EGGS — Single Comb Brown Leghorns and good laying strain, $2 per setting of 15. B. Johnson, Box 284, Nelson. (6755)

BARRED ROCKS—Setting eggs $2.00 per fifteen; choice cockerels, $5 each. Ganders, Toulouse, $6.00 each. Yours for better Rocks, T. Roynon, Nelson, Phone 484. (6789)

FOR SALE—Six white Minorcas, May hatched, pullets and cockerel, $3 each. Good layers. Address Box 415 Nelson, B.C. (6812)

HATCHING EGGS—S. C. R. I. Reds, White Wyandottes; settling, 15 eggs $2.00. Red cockerel for sale. J. Buchan, Box 395. (6806)

REMIT by Dominion Express Money Order. If lost or stolen, you get your money back.

FOR SALE—A pen of 6 single comb White Leghorn hens and an unrelated rooster; young U. S. strain; good laying stock. Phone 247R. (6857)

20 Livestock for Sale

FOR SALE—About twenty head of horses, just finished logging, all in good shape, from 1400 to 1700 lbs. Anyone needing horses investigate. J. A. Bertois, Cascade. (6820)

FOR SALE—Jersey Cow, 6 years old, and big Jersey heifer. Price $225. Mike Jarbeck, Water St., Nelson. (6823)

FOR SALE—Ten good ranch and work horses; young and sound. For immediate sale. Nelson Transfer Co. (6766)

FOR SALE — Good grade Chester Whites, 7 weeks old, $9. R. Quin, Harrop, B.C. (6814)

HORSE FOR SALE — suitable for ranch; also medium weight express wagon. Cheap for cash. Apply to S. J. Kennedy, Expressman, Nelson. (6758)

FOR SALE—One team horses, weight about thirteen hundred, also harness, sleigh and chains. Apply Wm. Hunter, Silverton, B.C. (6808)

FOR SALE—I am booking orders for you; pigs, seven weeks old, ready for shipping last week in April; cross between Poland China and Duroc Jersey; vigorous and healthy stock. Price $8 cash, f.o.b. Needles. Reuben Buerge, Needles, B.C. (6847)

18 Articles for Sale

FOR SALE—1919 Chevrolet, thoroughly overhauled and repainted, run less than seven thousand miles. The biggest bargain in B.C. Phone 491, or Box 1090, city. (6834)

FOR SALE—1 40in. blower; 1 Berlin band resawer, No. 342, with filing outfit complete; 1 Acme shingle machine and packer; half-mile double track No. 18 steel rails; 1 circular resaw; 1 jack ladder, including drive and specials complete; four pairs lmber buggy wheels; top saw frame and arbor complete; 1 13x16 in. engine; 1 14x18in. engine; number line rolls with chain drive, boxings, pulleys, etc. At Ducks Creek, B.C. J. B. Winlaw. (6737)

"HEAVEN and Hell" — Swedenborg's great work on the life after death, and a real world beyond. Over 400 pages, only 25c postpaid. A. G. Law, 486 Euclid Ave., Toronto. (6849)

FOR SALE—Stevens Armory Model Target Rifle, 22-calibre, in best of condition, $20.00. A. H. Sanderson, Sandon, B.C. (6733)

LOOSE and baled hay for sale. J. D. Anderson, Nelson B.C. R.R.-1. (6764)

OFFICE Furniture for sale; 2 safes, filing cabinet, roll top desk, copying press and protectograph; Empire typewriter, desks, tables and chairs. Apply H. & M. Bird. (6853)

54 Articles Wanted

WANTED—Orchard disk. Particulars and price to Ashley Cooper, Wynndel, B.C. (6807)

37 Boats and Automobiles

WANTED—At once, good strong rowboat. Box 6792 Daily News. (6792)

WANTED—Small motor boat. Address Box 6799 Daily News. (6799)

34 Teachers Wanted

WANTED—Teacher for Harrop school; duties to commence after Easter. Apply Secretary, E. Harrop, Harrop, B.C. (6740)

21 Livestock Wanted

WANTED—Young horse or mare, weight 1400. Apply stating price and particulars. G. M. Miller, Robson, B.C. (6845)

28 Miscellaneous Wanted

WANTED—Woman who will take in washing and ironing at her home for a family. Apply box 6760 Daily News. (6760)

WANTED—To buy live marten and weasels. State price in first letter. P.O. Box 1582, Edmonton, Alta. (6826)

27 Machinery Wanted

WANTED—One horsepower electric motor in good condition. Write giving full particulars and price to News Publishing Company, Ltd., Nelson, B.C. (6689)

PRINTED ENVELOPES cost little more than plain envelopes and they give a much better impression to your customers. Write The Daily News Job Department for samples and prices.

29 Lost and Found

LOST—About Jan. 8th, probably between Nelson and Gerrard, from bundle of rods, C.P.R. checked baggage, a 6oz. 10 ft. brown varnished fly rod, two tops, in cotton case. $5 reward. Captain Hamer, Gerrard. (6776)

Advertising in these columns pays well. That is why so many people use Classified Ads.

LOST—Bunch of keys; name check, D. Maglio. Return to D. Maglio. Reward. (6819)

Commission Merchants

RANCHERS' PRODUCE sold on commission. G. W. Bartlett, Williams Siding. (6699)

42 Matrimony

MARRY; many rich. Particulars free. F. Morrison, L-3053 W. Holden St., Seattle, Wash. (6698)

BUSINESS MAN, 44, worth $75,000, would marry. G-Box 35, Toledo, Ohio. (6850)

Business and Professional Directory

T. A. WALSH & CO., LIMITED
Saw and Shingle Mill and Mining Machinery, Yellow Strand Wire Rope; Leather and Rubber Belting and Packing; Acme Shingle Bands and Box Strapping. B. C. Agents Monogram Oils and Greases. Buy and Sell Steel Rails and Machinery.
858-60 Cambie St., Vancouver B. C. (6690)

Wholesale

A. MACDONAL & CO., WHOLESALE Grocers and Provision Merchants, Importers of Teas, Coffees, Spices, Dried Fruits, Staple and Fancy Groceries, Tobaccos, Cigars, Butter, Eggs, Chees and Packing House Products. Office and Warehouse, corner of Front and Hall streets. P.O. Box 10.95; Telephones 28 and 23. (6692)

Florists

GRIZZELLE'S GREENHOUSE, Nelson. Cut flowers and floral designs. (6691)

Assayers

E. W. WIDDOWSON, Box A-1108, Nelson, B. C. Standard western Charges. (6694)

Barristers

E. G. MATTHEW
Barrister, Soliciter, Notary, Etc.
P. O. Box 38. Nelson. Phone 544 (6697)

Physicians and Surgeons

Dr. A. T. Spankie
M.D., C.M.
EYE, NOSE, EAR AND THROAT SPECIALIST
Offices—Suite 121-122, New P. Burns Bldg, cor. 8th Ave. and 2nd St. E.
CALGARY
Phones:
Office M2843 House M2077
Interne and house surgeon of Manhattan eye, ear, nose and throat hospital, New York City, 1911-1914. Specialist Calgary School Board. (6693)

Architects

N. EMMS READ, M.B.C.S.A.
ARCHITECT
Bay Avenue. Trail, B. C. (6742)

Painters

E. SCHOFIELD
Painter, Papperhanger and Decorator
Tenders given for all kinds of work.
P. O. Box 948 608½ Baker St.
NELSON, B. C. (6696)

Engineers

KASLO, B. C.
H. D. DAWSON
B. C. LAND SURVEYOR
CIVIL AND MINING ENGINEER (6821)

THE C. M. FASSETT CO., INC.
Spokane, Wash.
Mining and Metallurgical Engineers, Assayers and Chemists.
ORE TESTING A SPECIALTY

Green Bros., Burden Co.
Nelson, B. C.
CIVIL AND MINING ENGINEERS
B. C., Alberta and Dominion LAND SURVEYORS
Crown Grant Agents. Blue Printing. (6695)

A. L. McCULLOCH,
Hyraulic Engineer
Provincial Land Surveyor
Baker St. Nelson B. C. (6700)

A. D. NASH,
Mining Engineer
Consultations, Explorations Development Reports
Room 2, Royal Bank Bldg., Nelson. (6701)

Auctioneers

G. HORSTEAD, Opera House Blk. (6702)

W. CUTLER
Auctioneer, Appraiser, Valuator
Goods sold privately or at Auction
319 Ward Street Phone 77 (6703)

W. MATTHEWS & CO.
Auctionerrs
Office 508 Ward St. Tel. 180 & 329M (6704)

Business Colleges

NELSON BUSINESS COLLEGE—Day and night classes. Complete business course. Apply P. O. Box 745. (6705)

Accountants

W. H. FARRELL
Public Accountant and Auditor
NELSON, B.C.
P.O. Box 1191 Phone 277L1 (6706)

W. H. FALDING,
Public Accountant, Bank of Montreal Chambers, Rossland, B. C. (6709)

Funeral Directors

D. J. ROBERTSON, F.D.D. & E., 303 Vicortia Street, Phone 292; night Phone 157-J. (6708)

STANDARD FURNITURE COMPANY—C. J. Carlson, Undertaker. Undertakers and Embalmers and Funeral Directors. The Finest and most up-to-date undertaking parlors and chapel in interior B. C. Lady attendant for women and children. Day Phone 85, Night Phone 252 and 64. (6707)

25

Free to ILE SUFFERERS

be Cut—Until You Try This New he Cure That Anyone Can Use thout Discomfort or Loss of e. Simply Chew up a Pleasant ting Tablet Occasionally and Rid rself of Piles.

T ME PROVE THIS FREE

internal method for this treat- and permanent relief of piles is orrect one. Thousands upon thou- of grateful letters testify to and I want you to try this me- at my expense.

matter whether your case is of standing or recent development, her it is chronic or acute, whether occasional or permanent, you d send for this free trial treat-

matter where you live—no mat- what your age or occupation—if are troubled with piles, my meth- ill relieve you promptly. specially want to send it to those ently hopeless cases where all s of ointments, salves, and other applications have failed. ant you to realize that my meth- treating piles is the one most ndable treatment. s liberal offer of free treatment portant for you to neglect a day. Write now. Send no y. Simply mail the coupon—but is now—TODAY.

FREE PILE REMEDY
R. Page,
C Page Bldg., Marshall, Mich.
ase send free trial of your ethod to:
.....
.....
.....

ry Electricity PUTS "PEP" IN.

ctricity is the stuff life is made of — it power that runs the human machine. ou rundown, weak or ailing? Then try icity. It is the greatest nerve-strength- ver discovered.

erything depends on nerve-energy. You that. Electricity is the power that re- lost energy. It fills you with the ener- health; with new life, hope and hap- , because it strengthens. That is the of Electricity's success. We prove it.

Bell's Electro-Invigorators are the new- st improved and most successful known ence. Many, many thousands of peo- re highly satisfied. Why not you?

sure are we that we agree to 4-months' nent absolutely free. Investigate today. now—before you do another thing.

GET BIG BOOK FREE

lls how Electricity strengthens while you All you feel is a soothing, glow. Cheap- better than drug-doctoring. Cure your- t home. Everything confidential. Write you do another thing. You may not his ad again. If you wait, this offer be withdrawn before you write. Obey impulse. Act Now. Write plainly. Our Factory Price offer also sent.

. BELL ELECTRO INVIGORATOR CO.
Hastings St., Vancouver, B. C., Dept. 1-N

OPERATIONS UNNECESSARY

HEPATOLA removes Gall Stones, corrects Appendicitis in 4 hours without pain. Registered under Pure Food and Drug Act. $6.00.
SOLE MANUFACTURER
MRS. GEO. S. ALMAS
30 4th Ave. S. Saskatoon, Sask.
BOX 1073.

GUARD AGAINST THE 'FLU

Serious Outbreaks of Influenza all over Canada

GOOD HEALTH IS THE SUREST SAFEGUARD

"FRUIT-A-TIVES" Brings Vigor and Vitality and Thus Protects Against Disease

There can be no doubt that the situation regarding the spread of Influenza throughout Canada is one of grave concern. It is quite true that the number of cases does not constitute an epidemic such as caused the suffering and sorrow during the terrible days of 1918. Yet there is no disguising the fact that everyone should be on their guard against the disease.

In Montreal alone, from January 20th to February 21st, *three thousand, one hundred and twenty-two cases* of Influenza and 139 deaths from the disease were reported to the Health Department.

If the outbreak had come at the beginning of the winter instead of the end, we might reasonably feel that the very cold weather would check the spread of the disease. But coming as it has, at the end of the winter, there is grave fear that an epidemic may occur. For spring, with its slush and rain under foot, its dampness and chill, its constant changing from cold to warm and back again, is a prolific source of coughs and colds, pleurisy and pneumonia.

The best protection, in fact, the only safeguard against the 'Flu, is, GOOD HEALTH.

Those who are not as well and strong as they should be; those who are underweight; those who are "run-down" through overwork or sickness; should build up at once. What they need is a Blood-purifier, a body-builder, a strength-giver, like "Fruit-a-tives", *the wonderful fruit* medicine.

"Fruit-a-tives" regulates the kidneys and bowels, causing these organs to eliminate waste regularly and naturally as nature intended. "Fruit-a-tives" keeps the skin active, and insures an abundant supply of pure, rich blood. "Fruit-a-tives" tones up and strengthens the organs of digestion, sharpens the appetite, brings restful sleep and renews the vitality of the nervous system. "Fruit-a-tives" contains everything that an ideal tonic should have; to purify the blood, to build up strength and vigor, and to regulate the eliminating organs, so that the whole system would be in the best possible condition to resist disease.

Now is the time to build up your health and strength, not only as a precaution against the ravages of Influenza, but also to protect you against "spring fever" and the inevitable reaction which comes with the appearance of warmer weather. Get a box of "Fruit-a-tives" today and let this fruit medicine keep you well.

"Fruit-a-tives" is sold by all dealers at 50c a box, 6 boxes for $2.50, trial size 25c, or sent postpaid on receipt of price by Fruit-a-tives Limited, Ottawa.

Shine! Shine.
Ladies or Gents' Shoes shined and tan shoes dyed black.
O. K. Barber Shop
A. L. WILSON

News of Sport

VANCOUVER HAS LEAD ON SEATTLE

SEATTLE, March 12.—Vancouver defeated Seattle here tonight 3 to 1, in the first match of the two game play off series to decide the championship of the Pacific coast hockey association and the right ot travel to Ottawa to play the champions of the National Hockey league for the Stanley cup. As the greatest number of goals scored in the two games will decide the issue, Vancouver by virtue of their win tonight will enter the final game Monday in Vancouver with a two-goal lead. Period score:

First period—Seattle 0, Vancouver 2.
Second period—Seattle 1, Vancouver 1.
Third period—Seattle 0, Voncauver 0.

Lineup

Seattle: Holmes, Rowe, Rickey, Walker, Riley, Foyston, Tobin.
Subs.: Murray Nichols.
Vancouver: Lehman, Cook, Duncan, J. Adams, Harris, Roberts, Skinner.
Subs.: Taylor and W. Adams.
Referee, Mickey Ion.

REVELSTOKE WINS TELEGRAPHIC GAME

Bowling scores in the telegraphic contest between Revelstoke, Cranbrook and Nelson, coming to hand last evening showed Revelstoke to head the list with a surplus of 36 pins over Nelson and of 230 over Cranbrook. The game was played by ten men aside.

Cranbrook scores came as a surprise to the local boys who had had no response from them to their invitation to join in the game.

The scores were: Revelstoke, 4768; Nelson, 4732; Cranbrook, 4538.

AMERICAN SWIMMER MAKES WORLD RECORD

AUCKLAND, N.Z., March 12.—Norman Ross, the American swimmer, today established a world's record for 500 metres swimming the distance in six minutes 4 2-5 seconds. He also swam 100 yards in 60 seconds, equalling the New Zealand record.

Much of the charity that begins abroad never reaches home.

EDWARD THE CONFESSOR'S PALACE

The Anglo-Saxon remains now in the process of being unearthed in Windsor Great Park promise to be one of great interest. The exact site of the palace—or was it hunting box?—of King Edward the confessor, our last great Saxon King, had become more or less a matter of conjecture, althoug it was stated that the remains of this "palace" were demolished on this site sixty years ago. What was demolished may have been the remains of the villa erected here in the seventeenth century, the only object recorded on any maps of the spot.

Visiting the "Bears' Rails" as this corner of the fark is designated, owing to the fact that royal bears were once penned there, I found Captain Vaughan Williams, who is directing the excavation work, busily engaged with his assistants, tracing the course of the ancient chalk and flint walls. In this fascinating work it was quite exciting to watch the development of a wall of some important chamber, marking where inner walls made smaller compartments, to be traced out later. Already a plan of important buildings had unfolded itsself.

Viewed from the high ground on the northwestern side, the undulating grass slopes of the two moats were well defined. That of the inner, deeper and clear cut, with tufts of brush grass suggestive of water, the outer flatter and merging into the surrounding pasture as a result of bygone ploughing. Round the edges of the moats are some fine old elm and beech trees, while on the side itself are some smaller trees of more recent planting. It was some rabbits burrowing among these disclosing some broken tiles, that directly led to this investigation. Some of the walls are laid with blocks of sandstone, rough hewn to rectangular shape, which may be due to alterations in the latter occupation.

Whether this is King Edward the Confessor's palace or not is a matter that will need careful investigation, so all the evidence obtainable should be got by further excavation. Unfortunately in these days of retrenchment there is no public money for excavating Royal palaces. The Berkshire Archaeological Society has made itself responsible for the cost of the work, and is appealing for contributions, as its funds are not unlimited. Here then, is an opportunity for all those who revere the memory of our most saintly King to rescue his country seat from oblivion. Subscriptions should be addressed to Mr. J. H. Cope, Finchampstead Place, near Wokingham.

LORD LEVERHULME IS REFORMER AND WIT

One of the most courageous reformers in the world is Lord Leverhulme, the famous British advanced thinker, who since the beginning of his business career in 1867, has displayed a remarkable imagination, has shown that he is a dreamer and a seer of visions and withal has given proof that back of his fancies there is sound logic an dthe courage of convictions. Entering his father's store in Bolton when he was 16 years old, at once his talents as a creative genius began developing. From a remarkably small beginning grew what has become one of the greatest soa pmanufactures in the world, and the place where it is located—Port Sunlight, near Liverpool—is famed as the most beautiful garden city in England, and it represents the culmination of a dream William Hesketh Lever had as a boy.

A good story, illustrating the uselessness of merely negative criticism was *told recently by Leverhulme.*

A friend, he said, who was interested in cheap food for the people opened a palatial fish shop and invited various persons to look over his marble-slabbed depot. Over the front were painted in white letters on a black background, "Fresh Fish Sold Here."

The friend first criticized the sign, saying: "Of course, your fish is tresh." So the proprietor painted out the word "Fresh"

The next critic found fault with the word "Here,' because obviously the fish was not sold elsewhere, so off came the unnecessary word.

A third visitor objected to "Sold." saying:," Did anyone suppose he would give the fish away?"

Now only the word "Fish" was left on the sign-board: but, alas! the fourth critic said this was needless, and on the proprietor asking why, the later replied, "Why, man alive, I smelt your blooming fish before I turned the corner!"

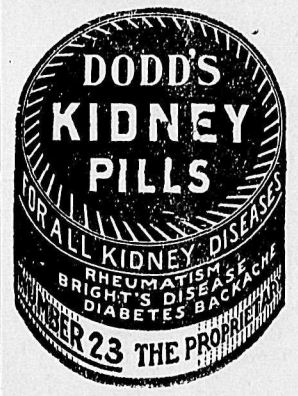

Doctors Give Up His Case of Eczema

Wonderful recovery of a very sick man

This is one of the many striking stories we are publishing of what the D. D. D. prescription is accomplishing among Canadian sufferers. Cases from your own neighborhood will be sent on application.

"I was laid up all winter with weeping eczema. I tried every doctor in reach. Both hands, arms and legs to my knees were a sight. I have used several bottles of D. D. D. and am well of the terrible disease. D. D. D. is certainly cheap after the doctors."—Peter Mercer, Ft. Burwell, Ont.

The first drop of D. D. D. and the itch is gone. Your money back if the first bottle does not relieve you. $1.00 a bottle. Try D. D. D Soap, too.

D.D.D.
THE Lotion for Skin Disease
Canada Drug & Book Co.
NELSON, B. C.

The Hudson's Bay Company
INCORPORATED 1670

The Store of Specialty Shops

IN THE SPECIALTY FOODSTUFFS STORE

HUDSON'S BAY GROCERIES maintain the standard of quality so desirable in the matter of eatables. Our aim is service and your satisfaction.

FAMILY GROCERY

Potatoes—
100-lb. sack $5.50
LOMBARD PLUMS—
No. 2 tins in heavy syrup, 2 tins for ..... 45¢
FANCY CLUSTER RAISINS—
Special, 1-lb. packet... 25¢

LOCAL FRESH EGGS, dozen..... 65¢

Prunes—
Large 30-40's, per lb... 35¢
5 lbs. $1.60
CLEANED CURRANTS—
1-lb. package ..... 35¢
SEEDED RAISINS—
11-oz. package, 2 for... 45¢
FRESH LETTUCE—
Per lb. ..... 50¢

Oranges—
Per dozen 80¢, 70¢, 50¢
MOLASSES SNAPS—
per lb. ..... 25¢

Apples—
5 boxes only, Cox's Orange, small size.
To clear, per box. $1.50
Phone 13—Main Floor

HERE'S ANOTHER GOOD BUY IN OUR LADIES' SHOW ROOMS
Moire Underskirts
$3.95 In shades of Saxe, Burgundy, Brown, Grey or Black.
Second Floor

JAPANESE FELT TABLE RUNNERS AND SQUARES
Handsome designs in Brown, Grey and Green colors. Prices, each,
$1.50, $1.75 $2.25

Special Week-end Grocery Order at $6.85
The order includes:
10 lbs. white gran. sugar
2 lbs. best Creamery Butter
1 tin of Peas
1 tin of Tomatoes
1 lb. H. B. Co. 75c Tea
4-lb. tin of Apple and Raspberry Jam
1 8-lb. sack of Rolled Oats
2 packets Post Toasties
1 bar Castile Soap

Men's Neckwear for St. Patrick's Day
Shamrock Derby Ties. 75c
Get your early.

MEN'S RAINCOATS
Without doubt we are showing a pleasing range of this useful garment. Tweeds, Moleskins and Gabardines are featured, in convertible belted models. The prices are reasonable.
$21.00, $22.50
$26.50, $33.50

Men's Seamless Silk Sox
In Navy, Myrtle and Slate. Good weight, reinforced feet.
Price $1.50

White Cashmere Sox
The most comfortable of footwear.
Per pair $1.50

SWEATER COAT YARN
Cardinal, Scarlet, Salmon, Paddy, Black, Flame, Coral, *White and Heather Mixtures.*
2 oz. skein, each 69c

Excellent School Shoes for Boys
With heavy viscolized damp proof soles. Strongly bade of black elk. Blucher cut.
Special value.. $5.00
BOYS' BOX CALF SHOES
Blucher cut, solid leather soles and heels. Will stand real hard wear.
Our price $5.50

MEN'S BLACK CALF SHOES
Blucher cut, wide toe, single sole, easy fitting. "Leckie" make, in E and EE widths $10.00

Men's "Prospector" Boots
of strong black elk. 12-inch top. Heavy viscolized leather soles.
Splendid value .. $11.00

AN IDEAL WORK BOOT
For men—of wine elk, in Blucher cut. Solid leather soles and heels.
Price $7.50

MEN'S PLOW SHOES
Made from selected oil-tanned waterproof leather, and good leather sole and heel. Specially made for ranch work.
Special price $9.00

MISSES' PATENT ANKLE STRAP SLIPPERS
Wide toe, Price $4.00
Girls, as above. Price $3.25
Children's, as above Price $2.50

SPLENDID VALUES IN CUSHION FORMS
Well filled with soft Russian Down, covered with strong white cotton.
Size 16x16 in., each... $1.25
Size 18x18 in., each... $1.50
Size 18x24 in., each... $1.75
Size 22x22 in., each... $1.75
New Store

READY-MADE CUSHIONS
Covered with Fancy Coverings, with frill, each.... 98c, $1.25
Without frill, each 89c
New Store

MINING AND MARKETS

(Continued from Page Three)

KRAO SHIPS CAR RICH IN SILVER

Ore Taken From Old Workings by Leasers; Zwickey May Operate Property

A car of ore running from 600 to 700 ounces of silver to the ton left the famous old Krao mine at Ainsworth this week, for the Consolidated smelter at Trail.

The ore was taken out of the old workings by leasers who have subleases from W. E. Zwickey, who has the property under lease.

A. W. McCune ran a long tunnel under the old workings of the Krao year or more ago, but failed to complete connection with the ore body.

It is understood that Mr. Zwickey may operate the property on a larger scale shortly.

ASBESTOS MAKES NEW HIGH AT TORONTO

TORONTO, March 12.—Heavy trading in Black Lake Asbestos common and that stock's attainment of a new high record stood out as the leading feature of dealings on the Toronto exchange today. The stock sold up to 13¾ in the morning, but in the afternoon eased slightly to 13½, leaving the net gain ¾ closing bid being at 13¼. Trading in this issue reached a total of 2457 shares. The preferred was relatively inactive. Black Lake bonds reacted 1¼ points to 44 and the final bid was a point below this.

Brazilian sagged ¾ to 47½. Canada Bread rose to 30. Canadian General Electric exdividend two per cent and bonus of a like amouat was in demand at 105¼, a gain of ½ over the dividend figure of 108¾.

MacKay remained firm at 78 and the preferred sold up ¼ to 69¾ cent , at 68¾. Riordan weakened from 183¾ to 182¾ and final bid lowered sharply to 180. The 1925 loan , lower at 94½.

MONTREAL PRODUCE

MONTREAL, March 12.—Eggs, quiet, potatoes steady, butter steady, cheese quiet.

Cheese, finest easterns 26½ to 27.

Butter, choicest creamery 62 to 64; seconds 58¾.

Eggs, fresh 65; selected 57.

Potatoes, per bag, car lots 3.50 to 3.55.

It Wasn't

Fresh Skater—Er—aren't we acquainted? (Suddenly comes a cropper on the hard ice).

Young Lady (gliding gracefully away)—Well, it's not a long-standing acquaintance, anyway.

ALWAYS HAS

The former crown prince of Germany, it is announced, has decided to 'take things as they come." An old habit of his.

COMPANY MINERS HAD NO MEETING

One Big Union Called Off Kimberley Strike Says Mines Manager

Asserting that the recent dispatch from Kimberley to The Daily News reporting the calling off of the strike, was misleading to the extent that it represented that a meeting had been held at the Consolidated Mining & Smelting company's works, W. M. Archibald, the mines manager of the Consolidated, states that no meeting was held at the company's works when the strike was declared off.

"So far as we know, it was declared off by the One Big Union on its own initiative, and at its own meeting, held without reference, to us or our employees," states Mr. Archibald.

NEW OIL BOOMS MUCH OVERDONE

In a recent issue of the "The Lamp," issued by the Standard Oil, occurs the following, respecting the new oil field of the United States, against which so many additional oil concerns have been floated:

"Six months ago four new oil fields in Texas—Burkburnett, Caddo, Ranger and Desdemonia — were threatening a veritable flood of production. Many large wells were daily being completed at these places and production figures amounted day after day, 'potential' faster than 'actual' The highest point reached for the entire country was almost 1,000,000 barrels.

"Consumption of crude kept an almost even pace with the actual amount produced and less than 3,000,000 barrels were put into storage.

"There was considerably more crude at hand, however, than the demand called for especially at Burkburnet, where the few completed pipe lines, the limited amount of empty tankage and the little congested condition of the railroads made no other course possible than to wholly or partly shut in the wells after completion. This practice gave rise to a multitude of false impressions, most popular of which was that if all the wells, including those shut down on top of the sand were drilled in and allowed to produce to capacity, production would jump 50,000 to 100,000 barrels a day above the usual average of 90,000 barrels for this field.

"As each well at Burkburnett was completed and began flowing, its enthusiastic owners believed it good for from one to 3000 barrels a day. Thereupon they shut it in or took only a part of its production and moved a few feet away to start another hole. A test of any kind was very often impossible, yet the drilling of new wells went merrily on.

"To-day, after completion of cufficient lines to transport all production, the sad realization has dawned on many that when all the wells in the field are dividing the pressure of the pool in flowing their oil to the lines, the average production per well is not in the thousands, but in the small hundreds, and the further fact is becoming more and more evident that with an average of one well to a little over twe acres even the 'hundreds' cannot be long maintained. The excessive prices paid for acerage by small stockselling concerns and others will never be recovered, yet alone the money expended in drilling four wells to get the production one well eventually would yield.

FERTILE SOIL FOR ALFALFA

Alfalfa will not thrive on poor land, or that which is deficient in lime. Even soils that are moderately fertile and produce good average grain crops will not produce profitable *crops of alfalfa unless* first limed and then planted in sweet clover, which should be turned over while it is green in the fall or late summer.

We've often wondered if people who go south for the winter get as much fun out of it as people who are compelled to stay up north imagine they do.

CANADA'S FAVORITE TOBACCO

Two Sizes:
15c. and 20c.

MACDONALD'S
BRIER
SMOKING TOBACCO

Hack! Hack! *Sneeze!! Sneeze!!* Cough!!! Cough!!!

Yes, you feel miserable all right and you're making everyone near you feel miserable too. What you need is a bottle of

NADRUCO Syrup of Tar with Cod Liver Oil Compound

Sold by all good Druggists

It will stop the "Hack", prevent the "Cold" from becoming chronic and developing into something more serious, and stop your "Cough", no matter how bad, in short order. It eases the breathing, soothes the pain, and almost instantly stops the annoying tickling that leads to spasms of uncontrollable coughing that are so embarrassing. None genuine except in a Red Package bearing the trademark Na-Dru-Co. 15R

NATIONAL DRUG AND CHEMICAL CO. OF CANADA, LIMITED.

UNEQUALED FOR GENERAL USE

GALT COAL — BURNS ALL NIGHT

W. P. TIERNEY, General Sales Agent, Nelson, B.C.
Cars supplied to all railway points.

HORSES FOR SALE
10 Good Ranch Horses
Nelson Transfer
PHONE 35.

Fancy China

Having just received a shipment of Fancy China, we will be pleased to have you call and get first choice. This line will not last long.

Canada Drug & Book Co.
Mail Orders Filled Promptly
Phone 81. Box 1067

FOR HIRE
At Any Hour
NEW DODGE CAR
Phone 18
CITY CAB COMPANY
John Linebaugh

ST. PATRICK'S TEA DANSANT
In aid of I.O.D.E. War Memorial
—in—
EAGLES HALL, MARCH 20
MISS BRETT and MR. BRAY
—in—
FUTURISTIC DANCES
Sale of Work — Home Cooking
Candy Novelties
Admission 25c, including Tea and Dancing, 3 to 7
ORCHESTRA IN ATTENDANCE

Go to
THE ARK

If you are thinking of brightening things up for spring. Our new stock of wallpaper has arrived, the largest and best assorted in the Kootenays.
Linoleum Rugs, 7½x9, $1€; 9x10½; $22.25; Carpet Rugs, $5 to $15 each; *Children's Fleece-Lined Stockings, 35c* to 45c pair; Men's Shirts, $1.25 to $2 each; Ladies' Fleece-lined Gloves, 60c pair; Check Ginghams, 35c and 40c yard; Overalls, $2 to $2.25 pair; Men's Fleece-Lined Underwear, $1.15 per garment.
New and Second-hand Furniture, Stoves, Sewing Machines, etc.
Joy Will Meet You at the Door
J. W. HOLMES
PHONE 65L 606 VERNON ST.

MORE VISION
Greater Saving of Nervous energy.
BETTER HEALTH
With our Normal Vision Lens.
It is a false economy to be without these fine lenses.
Benefit by the latest progress of science.
Our examinations will be found up to the wish of the most exacting and results accordingly.
—o—
J. O. PATENAUDE
Optometrist and Optician

Minnis Transfer & Fuel Co.
COAL AND WOOD SUPPLIED
General teaming. Orders promptly delivered.
Phone 39 509 Ward St.
J. MINNIS

KERR'S JITNEY
Any Hour Guaranteed to Please You
PHONE 491
Agents for Nash Cars, Kerr Block

J. A. IRVING & CO.
FINEST FISH, IN HANDY FORM

Codfish Flakes, choice fish ready for use, per tin..	30c
Chicken Haddie, selected fish, no bone, per tin..	25c
Herrings, fresh, kippered, or in Tomato Sauce, per tin	25c
Pilchards, large tin	25c
Oysters, good stock, per tin	25c

THE GREAT SUPPLY HOUSE
PHONE 161

ALUMNI SOCIETY HOLDS BANQUET

First Dinner of Ex-students of Nelson High School is Great Success

Last evening the Alumni society of the Nelson high school held their inaugural banquet at the Eagle hall, at which ex-students to the number of about 150 were prsent.

After the banquet an extended toast list interspersed with vocal and instrumental selections was given under the direction of Fred Emory as toastmaster, the remainder of the evening being devoted to dancing.

The following was the program and toast list:

Selections, ex-high school orchestra; toast, "to the King and Country," the toastmaster; vocal solo, Mrs. F. S. Haigh; toast, "To Our Fallen Heroes," Miss Helen Gigot; violin and piano duet, Miss H. Hodgson and Miss P. Whitebread; toast, "To Our Soldier Students," H. Clifford Irving, A. Clyde Emory; recitation, Miss Freda Hume; toast, "To the Society," Ross Fleming, Harry Ferguson; vocal solo, Miss Francis Wolverton; toast, "To the City of Nelson and Its Schools," Isobel Foote, B. P. Steeves, A. Higginbotham; instrumental trio, Mr. and Mrs. Ross Fleming, Miss M. Simons; toast, "To Our Future Members," Teddy Applewhaite, *R. Smillie, Percy Bloomer*; violin solo, Jack Laughton; toast, "To the Ladies," A. B. Gilker, Lillian A. Hunter; selections, ex-high school orchestra."

SAYS THEY HELPED HER ACHING BACK

MRS. ROBERT BAIRD TELLS OF DODD'S KIDNEY PILLS

Belmore Lady states that she was weak and run down till she found *relief in Dodd's Kidney Pills.*

Belmore, Ont., March 12. (Special.)—"I can assure you that Dodd's Kidney Pills helped by aching back as none others ever did or ever will do."

It is Mrs. Robert Baird a well known and highly respected resident here who makes this statement. She is an enthusiastic believer in Dodd's Kidney Pills as a remedy for weak and run down women.

"I was both weak and run down all last summer," she states further. "And before my baby was born I used Dodd's Kidney Pills. They *helped me in every way. I also had* my little boy take them and they benefitted him greatly."

Women who are weak and run down should look first to their kidneys. No woman can be strong and healthy if her kidneys are not doing their full work of straining the impurities out of the blood. Weak kidneys are the cause of nine-tenths of women's ills. Ask your neighbors if Dodd's Kidney Pills do not make strong healthy kidneys.

"See here," said a fault-finding husband, "we must have things arranged in this house so that we shall know where things are kept."

"With all my heart," sweetly answered his wife. "Let us begin with your late hours, my love, I should dearly like to know where they are kept."

He let things run as usual.

KING REPORTS EAST HUSTLING

Factories Congested With Orders But Machines Only Operate Part Time

Returning from an extended business trip to large industrial centres in eastern Canada and the eastern States, W. S. King, manager of the Hudson's Bay company store in this city, in an interview yesterday, told of the extraordinary business conditions he encountered in factory, wholesale house and retail store throughout his trip.

He was struck at the outset with the volume of travellers and business men generally who were taxing the accommodation of the railways and hotels enroute to the absolute limit, all of whom reported the same experiences in the matter of the extreme pressure of business.

His remarks on business conditions indicated that with orders piling up in the factories, production of all kinds of dry goods was totally inadequate to meet the demand, dspite the constantly advancing prices of goods. In some factories he visited, he saw machines standing idle, except for a few hours a day, and in answer to his queries as to the reason he was told that the workers were receiving such good wages for the time they worked that they refused to work more than a few hours a day.

In the wholesale houses he visited he was advised of the same conditions, and found it almost impossible to obtain the goods he sought at any price. Some houses would not undertake to fill any more orders until 1921. He also asserted prices were lower in this city than in many he visited and goods being almost unobtainable he found that all classes of workers were enjoying almost unprecedented prosperity.

While in Toronto, Mr. King took occasion to visit Capt. C. E. Richardson, a one-time Nelson man, who is now in Christie street hospital, where he has been undergoing electrical massage treatment for paralysis of the legs for the last 18 months. Mr. Richardson was employed in the provincial civil service in this city at the outbreak of the war and enlisted in the 25th battalion. He saw service in France and received injuries to his spine. Mr. King also met Mrs. Richardson. Should his hopes for improvement come about, Capt. Richardson expressed his intention of returning to this city, if only for a brief visit.

POWER OF THE TIDES

We are accustomed to look upon the tides as representing enormous unutilized power. If we could only put them to work, they would run all the machinery in the world.

But is this true?

Undoubtedly—if we could put them to work on a scale sufficiently great. But that this will ever be practicable, economically, is declared doubtful.

Engineers who have made a study of the subject say that one acre of water rising and falling ten feet would yield only four horsepower. Taking into view cost of plant, that could never pay.

They say that tidal power would be worth developing only in a few localities—perhaps in the Bay of Fundy, where tides rise and fall seventy feet; in Cook's Inlet, fifty feet; at Eastport, Me., eighteen feet. But these places are too far away from industrial centres.

THE ORIGIN OF MACARONI

The name of macaroni originated from a Greek phrase meaning "the blessed dead," an allusion to the ancient custom of eating it in feasts for departed souls.

A. S. Horswill & Co.

Labrador Salt Herring, lb....	15¢
Sable Fish, Black Cod, lb....	20¢
Codfish Steaks, lb.....	25¢
Finnan Haddie, lb.....	25¢
Chicken Haddie, tin.....	30¢
Sea Pearl Sardines, tin.....	30¢
Skipper Sardines (Norwegian) tin	30¢
Eno's Fruit Salts, bottle..	$1.20
Abbey's Fruit Salts, bottle..	75¢
Bran, per sack	$2.60
Shorts, per sack	$3.00

PHONE 121—Prompt Delivery

Cook by Electricity
Cheaper than Coal, Wood or Gas. Get our prices on ELECTRIC RANGES
Howe Electric Co.
OPERA HOUSE BLOCK
P. O. Box 928 Phone 530

Silk and Evening Dresses
DRY CLEANED
H. K. Foot
High-Class Dyer & Cleaner
FAIRVIEW — NELSON, B.C.

A PLEASING PROGRAM

Will be given by pupils of St. Joseph's School Tuesday evening, March 17, at 8 p.m. Tickets, 50c.

Chief feature: Irish Step Dancing by dainty colleens in costume.

Social and Personal

W. Ball of Balfour registered at the Hume yesterday.

Mr. and Mrs. E. A. Pierce of Harrop, are city visitors.

J. B. Gallaher of Harrop registered at the Strathcona yesterday.

Mr. and Mrs. E. Jeffcott of Trail, were in the city yesterday.

Mr. and Mrs. T. F. Hosking registered at the Hume yesterday.

Thomas McNeish, the Slocan City merchant, arrived in Nelson last night.

George Creighton and James Lamont are spending a few days at Trail visiting friends.

Mrs. A. H. Wallace and little daughter left for Vancouver last night, where they will visit friends for a few weeks.

Guy Constable, who was in Creston on board of trade business for Creston, returned yesterday for that fruit community.

Mrs. J. Howell, who has been on an extended visit to her daughter, Mrs. W. L. Graves, left yesterday for her home in Boise, Idaho.

L. A. Campbell of Rossland, manager of the West Kootenay Power and Light company, is registered at the Hume.

G. G. Fair, of Salmo, registered at the Strathcona yesterday.

Mr. and Mrs. Stanley Tyrrell of Escanaba, Mich., who have been spending a month's vacation in Los Angeles, Seattle, Tacoma and Spokane, are now paying a visit to Mr. and Mrs. W. S. M. Stubbs of Fairview.

NEW CITIZENS

During the last nine months of 1919 a grand total of 91,420 immigrants entered Canada, and a considerably larger influx is looked for in the spring. Of the newcomers who arrived in the eight-month period ended November 30, 36,513 came from England, 523 from Wales, 8412 from Scotland, and 2137 from Ireland British immigrants thus numbered 47 585. From the United States came 38,721, and from other countries 5,114. The entry of Germans, Austrians, Turks and Bulgarians is still prohibited. Ther has been, however, a modification in the regulation, inasmuch as persons who were enemy nationals, but who are now citizens of new European states, established by the treaties with Germany and Austria, are now admitted to the Dominion.

Nelson News of the Day

For Rent—Small store, Baker St. very central. C. W. Appleyard. (6724)

We have a number of records in French, including Jeanne D'Arc, Ninon, Mon Coeur Est a toi, Ladebanche ou Telephone, and many others. Victor Dept., Willis Pianos, Ltd., 304 Baker St., "The New Store." (6828)

The McLagan Concert at the Willis Piano Store will be given on Tuesday evening next at 8 o'clock. There will be no further concerts in the afternoon. The opera "Il Trovatore," will be the subject next week. (6836)

FRESH KILLED beef, veal, pork, potted meats. Marsden's stall, city market. (6839)

Monday—Excelsior Club will meet at the Manse. Question Drawer. Important business. (6852)

The funeral of Mrs. Brown will take place at the Church of Mary Immaculate at 8.30 a.m. Monday. (6854)

CARD OF THANKS

The Women's Hospital Aid Society wish to thank those who so kindly bought tickets from them for the Bertha Farner Concert, and state the money will be refunded at the Canada Drug & Book Co., or may be left as a donation to the society. (6856)

Owing to the illness of several of the artists there will be no Sunday concerts. (6855)

Among those who sent tributes to the funeral of Robert McGauley were *Mr. and Mrs. George Hart, Mrs. T.* Harkness and Messrs. Lommell and Ownes, whose names were omitted from the published list.

Miss Muriel J. White of Parry Sound, Ont., arrived Thursday evening to visit her uncle and aunt, Mr. and Mrs. Lambert, Fairview.

Stockings usually match the dresses.

Grass and Clover Seeds
We have some lines already to hand, and have a larger shipment coming of No. 1 Government Standard Timothy and Clovers, Fancy Redtop, Orchard Grass, Rye Grass, etc.
Will also have Field Roots Seeds, such as Mangel, Sugar Beet, White Belgian Carrot, Swede Turnip, Rape, Etc.
The Brackman-Ker Milling Co. Ltd.

KEEP THE DATE OPEN
for
EASTER MONDAY
ANNUAL BALL
A.O.F.

NELSON TIRE REPAIR
For high-class Vulcanizing, Retreading, etc.
411 Josephine Street
NELSON, B. C.

'Curlew'
Shamrock Ice Cream
Delicious, Healthful, CURLEW Ice Cream bricks with Shamrock centers.
Just the thing for your St. Patrick party or dinner.
Order from your dealer early.
CURLEW CREAMERY Company

The STARLAND THEATRE
Matinee Saturday at 2:30
Evenings 7:15 and 9:00
ETHEL CLAYTON
—IN—
"A Sporting Chance"
PARAMOUNT PICTURE
She meets a man in "prison stripes" on a deserted road and shields him from his pursuers, taking a sporting chance.—Romance.
CHESTER OUTING and CHRISTIE COMEDY
Monday and Tuesday
Back to God's Country
Adapted from the story "Wapi, the Walrus," by James Oliver Curwood.
This beats "Tarzan of the Apes" for a real back to nature thriller. Is the nude rude? Not in this picture. Don't miss it—it's great.

McDonald's New Season
Pure Bitter Marmalade
The kind that eats, tastes and right. Made in Nelson.
Our goods are giving such satfaction wherever introduced, are leing all other makes in sales.
MARMALADE ORANGES
We have them
Fleming's Store
FAIRVIEW
DRY GOODS GROCERIES, ETC

LACK OF REST
worry, over-work or imperfect nourishment, all in a measure contribute to and are the beginnings of nervous prostration.
SCOTT'S EMULSION
is a decided help to those who are nervous, in that it provides an easily assimilated food that quickly builds up the general health by nourishing the whole body. Give less attention to worry; enjoy regular rest and sleep and take *Scott's Emulsion* regularly after meals.
Scott's never fails to nourish and strengthen.
Scott & Bowne, Toronto, Ont. 19-20

GEM
MATINEE 2:30 MATINEE 2:30
WOULD YOU GIVE A NICKEL FOR 100 LAUGHS?
There are exactly 700 Laughs in
Lombardi Ltd.
700 divided by 100 equals 7; 7 times 5 cents equals 35 cents.
Figures never lie—700 laughs for 35c—some buy
A big comedy with a dash of spiciness, bewildering in its appeal to the eye and its power to convulse audiences with laughter, starring
BERT LYTELL
"THE ACE OF THE SCREEN"
"The Iron Test" "The Mystery of 13"
Monday
ANITA STEWART
—in—
"SHADOWS OF THE PAST"

CORPORATION OF THE CITY OF NELSON
BETTER HOUSING ACT
The City of Nelson is prepared to receive applications from Returned Men who wish to take advantage of the provisions of "The Better Housing Act of 1919."
Applicants can make themselves familiar with the regulations governing loans under the above act by applying to the undersigned.
W. E. WASSON, City Clerk

FURS
High class Furs from selected skins kept in stock or made to order. Customers's Furs made up, remodeled and repaired.
SKINS DRESSED AND MOUNTED
HIGHEST PRICE PAID FOR
G. GLASER
416 WARD ST. PHONE 106
RAW FURS

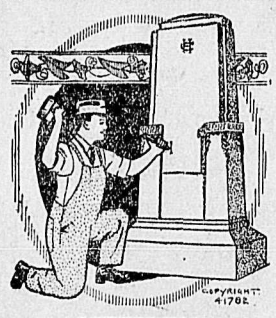
LETTERING
is a specialty of ours. We chisel every letter distinctly, yet artistically.
Years hence you will be able to easily read the inscriptions on
Monuments
we erect. That's because we use only the best Marble and Granite and employ expert skill in our work. Get our estimate.
Kootenay Granite and Monumental Company
Box 865, Nelson, B. C. Phone 164

Harness
Send Your Repairs to
J. Holland
608 Baker St. Box 811

COAL AND WOOD
We are now in a position to fill your orders promptly for Galt Lump and Nut Coal. Also fine dry wood.
McDonald Cartage Co.

A. HIGGINBOTHAM
Graduate Eyesight Specialist. Eyes examinted and properly fitted.
Punktal, Toric and Kryptok Lenses.
K.W.C. BLOCK, NELSON, B.C.

READY NEW SPRING
SUITS
$35.00 to $70.00
The man who selects his Spring Suit here may satisfy his most critical ideas of style at a price which his sense of economy will approve. The new models are attractive examples of the easy grace and tasteful distinction which characterizes our clothes for men. The variety of styles and fabrics is sufficiently varied to meet every man's requirements.
Emory & Walley

Our Customers Say That
"Gilbert" Blacksmith Coal
Always Gives Satisfaction. There's a reason—It's the BEST Smithing Coal on the market
Wood-Vallance Hardware Co., Ltd.
NELSON

FOR SALE

Six-roomed House on Park Street. Six minutes walk from postoffice. Fully modern; fireplace, furnace, 14 fruit trees eight years old; three lots.

PRICE $2500.00

Highest Market Price Paid for Victory Bonds

Charles F. McHardy
INSURANCE PHONE 135 REAL ESTATE

CLASSIFIED ADS. BRING RESULTS EVERY TIME.