The Daily News is the only daily paper in the interior of British Columbia. Full leased wire service of Canadian Press, Limited.

The Daily News

THE WEATHER—Nelson and vicinity—Partly cloudy and mild with showers.

VOL. 17 No. 301 NELSON, B. C., SAUTRDAY MORNING, MARCH 29, 1919 50c PER MONTH

POLISH ISSUES NEW THORN TO PARIS MEETING

Poles to be Allowed at Danzig

GERMANY PROTESTING

Warsaw Diet Against All Bolshevist Moves

(By Daily News Leased Wire)

AMSTERDAM, March 28.—The allied note to Germany demanding that Polish troops be allowed to land at Danzig, declared that refusal by Germany would be regarded as a breach of the armistice, a Berlin dispatch stated. The German government replied that it could not take responsibility for permitting the Poles to land at Danzig but was prepared to facilitate a landing at Stettin, Koenigsburg, Memel or Libau.

Increasing Danzig Force

PARIS, March 28.—News was received here today that the Germans are increasing the garrison at Danzig. This is taken as indicating an intention to resist whatever disposition the peace conference may make of the port.

To Fight Bolshevism

ZURICH, March 28. — (Havas Agency)—The polish diet has unanimously adopted a resolution that Bolshevism shall be combatted with all the forces of the Polish government, a dispatch from Warsaw says.

Want Entente Support

WARSAW, March 28.—The Polish diet today unanimously agreed to the proposition providing that practical, economic and military conventions should be entered into at the earliest possible moment with the entente powers. This action is interpreted as expressing derise for a closer alliance of Poland with the entente powers.

Polish Questions Complex

PARIS, March 28.—(Havas Agency)—The conditions of a plenary peace with Germany are still being considered by the premiers of Great Britain, France and Italy and the president of the United States. The four government leaders today deliberated on the question of the Polish frontier, according to the newspapers who believed that there will be some difficulty in reaching an agreement on the principle of the annexation of Poland of territory containing two or three million Germans. The papers believe that the council will reach a decision sooner on the question of reparations than on the Polish questions.

Demand Passage.

BERLIN, March 28.—General Nudant, representing Marshal Foch on Wednesday submitted a note to the German government demanding a passage through Danzig for the Polish divisions under General Haller, which are a part of the allied army and permission for further march to Poland to maintain order. The note added that any refusal would be regarded as a breach of the armistice.

The government after exhaustive deliberations by the party leaders, laid down its standpoint in a note of reply which asserts that, according to the armistice treaty, it was only obliged to grant the allies free access to the Vistula to maintain order in territory of the former Russian empire. In concluding the treaty the government declares it proceeds in any case from the standpoint, that there could be no question of Polish troops. The note then refers to incidents during the journey of Ignace Pawerewski, Polish premier, "who grossly violating the hospitality accorded him on German soil, gave the signal for revolt and civil war, and who when he was in Dansig in December, 1918, said "if the Polish divisions from France and Italy should be in Danzig, then Danzig and all west Prussia would be Polish."

Proceeding the note refers to numerous demonstrations by the German majority in west Prussia, who wish to resist Polish attacks, by force, and says that by such civil warfare, the German eastern front against Russian Bolshevism would be endangered.

In conclusion the commission asks for information as to the composition and strength of General Haller's army, the date of its landing and transit to Poland and what guarantees the allies can offer that General Haller's army or a portion of it will not participate in Polish demonstrations or a possible insurrection of the Polish minority.

BELIEVE ALL ON SHIP LOST OFF MARYLAND

(By Daily News Leased Wire)

WASHINGTON, March 28.—Sinking

WASHINGTON, March 28.—Sinking of a two-masted schooner yesterday in the Potomac river opposite Colonial Beach, Maryland, about 70 miles below Washington, was reported here tonight by Captain Madison Hall, owner of a river steamer. Captain Hall said his ship stood by when he saw the schooner foundering in the heavy gale, but that he saw no one of the ship's crew in the water and believes all on board were lost. The name of the schooner and number of her crew were not ascertained by Captain Hall.

BELGIUM NEEDS DOUBLE INCOME

Expenditures for Year to Total $220,000,000 While Revenue Will Be $120,000,000.

(By Daily News Leased Wire.)

LONDON, March 28.—(Reuter's)—Reuter's is informed that it is estimated that the Belgian expenditures for the forthcoming year totals £44,000,000, owing chiefly to decreased activity of the public services. Revenue will be £24,000,000 owing chiefly to decreased activity of public services. The defit will be covered by increased income tax and death duties and duties on liquor and tobacco. The government has also to consider £4,000,000,000 extraordinary war expenses including the state contribution to relief commission and indemnities to communities and individuals. This will be payable by loan on guarantees of the German indemnity.

The Belgian premier recently informed the chamber of deputies that the allies would grant the necessary funds.

HOME FLEET, SQUADRONS, FOR BRITISH NAVY

(By Daily News Leased Wire.)

LONDON, March 28.—(Canadian Press Despatch from Reuter's)—Reuters is authoritatively informed that the post-war deliberation of the British navy will be a home fleet and seven foreign squadrons, stationed in the Atlantic, China, Cape Horn, South America, East Indies and the Mediterranean.

BELIEVE SITUATION IS SERIOUS NOW

(By Daily News Leased Wire.)

BERLIN, March 28.—The Lokal Anzeiger thinks that a serious situation has arisen through the exchange of notes between General Nudant and the German government. While it does not abandon hope that General Nudant will accept the German reply as a commissioner, the newspaper fears that his note has not other aim than to deliver Danzig to the Poles, and councils the government not to yield an inch.

The Zeitung Am Mittag accuses the entente statesmen of having had their brains muddled by the occurrences in Hungary.

VERDICT TODAY ON KILLING OF JAURES

(By Daily News Leased Wire)

PARIS, March 28.—All the witnesses have ben heard and the speeches of counsel have begun in the trial of Raoul Villian for the assasination of Jean Jaures, the French Socialist leader, on July 31, 1914, and it is expected that a verdict will be rendered Saturday night.

BUILDERS' EXCHANGE OFFERS 8-HOUR DAY

(By Daily News Leased Wire.)

REGINA, March 28.—Associated builders' exchange of Saskatchewan have agreed to offer an 8-hour day in place of nine hours and make a compromise offer to carpenters, bricklayers, plasterers and painters of 10 cents less than these trades ask for, with the exception of the painters, to whom the offer is 7½ cents less. The builders' scale as offered is 90 cents for bricklayers, 80 cents for plasterers, 70 cents for carpenters, and 62½ cents for painters.

GUELPH FOR FAST TIME AFTER MAY 3

(By Daily News Leased Wire.)

GUELPH, Ont., March 28.—Daylight saving will likely go into effect in this city on April 1, though it has not definitely been decided yet. Mayor Carter stated this afternoon that he would call a meeting of the council on Monday night to decide the question.

FIGHT TO DRAW.

SYRACUSE, N. Y., March 28.—Young Michaels of this city and Dick Loadman of Buffalo fought a ten-round draw here tonight.

FARMERS' CANDIDATES.

REGINA, March 28.—Regina farmers tomorrow meet to consider nominating a candidate for the house on the farmers' platform.

BOWSER WOULD NOT SHELVE MONEY ISSUES

Criticizes Government for Action in Dying Hours of Session Ending Today.

(By Daily News Leased Wire.)

VICTORIA, B. C., March 28.—The third session of the fourteenth parliament of British Columbia will be brought to a conclusion on Saturday morning when the Lieutenant Governor will attend and give his assent to the measures passed. The order paper was practically cleared at tonight's session.

During the afternoon session W. J. Bowser sharply criticized the government for its action in tabling important financial measures in the dying hours of the session. The budget speech, he said, had been made three weeks ago, but the proposed alterations in the taxation act came before the house yesterday.

In dealing with the taxation act amendments that relating to the proposed increase in the motor license fees was characterized as a "star chamber" proceeding by J. P. Hawthornwaite. He pointed out that the bill amends the existing act, which fixes a $10 fee for motors, by providing that the owner of a motor can shall pay such fees as may be fixed from time to time by regulation made under the act by the lieutenant governor in council.

A section has been added to the Municipal act giving a municipality power to erect a war memorial either within or without the municipality boundary.

FAVOR PAYMENT RIOT DAMAGES

Amount Awarded Amounted to $56,878 —Amend Poll Tax Act to Cover Chinese.

(By Daily News Leased Wire.)

VICTORIA, March 28.—The legislature today pased a resolution favoring the payment of riot damages to those who suffered in the 1914 riots in the coal producing areas of Vancouver island. The riot claims were adjudicated upon three years ago by Justice Gregory, the aggregate amount awarded being $56,878.

The amendment to the Poll Tax act to extend its provisions to Chinese engaged in certain industries, such as the fisheries, was passed without discussion and the bill to regulate the sale of Oriental eggs also was passed.

WALLING VS. DOYLE.

(By Daily News Leased Wire.)

NEW HAVEN, Conn., March 28.—A scheduled four-round bout between Joe Walling of New York and Paul Doyle of New Haven was postponed until tomorrow night, because of a blizzard.

WANT LANG TO QUIT.

(By Daily News Leased Wire.)

REGINA, March 28.—Drake Farmers at a mass meeting have, by resolution, called on Col. Norma Lang, M. P. for Humboldt, to resign his seat, and warmly criticized the western members on what they term their weak stand on the tariff, describing them as "democratic hypocrites."

VARSITY IN 'PEG TO BE AT TUXEDO PARK

(By Daily News Leased Wire.)

WINNIPEG, March 28.—Announcement was made following a meeting of the university board of governors today that the Manitoba university would be located at Tuxedo Park.

STEAMER ARRIVALS.

La Touraine at New York from Havre.

St. Louis at New York from Brest.

Stavengerfjord at Bergen from New York.

American at Brest from New York.

Grampian at Liverpool from St. John.

War Hind at Halifax from Gibraltar.

Kirkdale at Halifax from Gibraltar.

Sailed

Cedric at Halifax from New York.

SOUTH AFRICAN ASSEMBLY GRANTS AMNESTY TO ALL

(By Daily News Leased Wire.)

CAPETOWN, S. A., March 28.—(Canadian Press Despatch from Reuter's) The Union assembly today passed the second reading of the bill granting amnesty to the participants in the rebellion which broke out in 1914.

JELLICOE AT BOMBAY ON WORLD WIDE TOUR

BOMBAY, March 28.—(Reuter's)—The battle cruiser New Zealand, with Lord Jellicoe, who is making a tour of the British dominions in connection with the Empire-wide naval policy, arrived here today.

SAVE DAYLIGHT BILL PASSED AT VICTORIA

(By Daily News Leased Wire.)

VICTORIA, B. C., March 28.—The Provincial Daylight Saving act, giving the Lieutenant Governor in council power to prescribe the period each year during which the time, for general purposes will be seven hours behind Greenwich time, or one hour ahead of the present time, was passed in the legislature tonight by a unanimous vote. Power is given by it to the executive to make regulations to vary the revoking of the standard time. The bill will be brought into operation by proclamation.

DAYLIGHT SAVING ON RAILWAYS

WINNIPEG, March 28.—It is officially announced that daylight saving will go into effect on all the Canadian railways at 2 a. m. Sunday.

KING ORDERS TWO DUKES WHO FOUGHT WITH ENEMY DEPRIVED OF PEERAGES

LONDON, March 28.—The Duke of Albany, the Duke of Cumberland and Viscount Taafe, who adhered to the enemy during the war, have been deprived of the British peerages by a King's order-in-council.

The Duke of Albany, who is a cousin of King George, and the Duke of Cumberland, a cousin of the late King Edward, both served with the German forces for a part of the late war. Each man was a royal duke of Great Britain. Both were British born. The Duke of Albany served the kaiser under the title of Prince Charles Edward of Saxe-Cobourg and Gotham, and the Duke of Cumberland as Duke of Brunswick and Lunebourg. Both dukes had courtesy commands in the Rhineish army, the Duke of Albany being a full general.

Prior to the war the Duke of Albany took precedence over the Duke of Connaught, the Archbishop of Canterbury, and the lord chancellor. He held three and the Duke of Cumberland two British peerages, each with hereditary seats in the house of lords.

Viscount Taafe is a member of an ancient Irish family. He was living in Silesia at the outbreak of the war and fought with the Austrian army as a captain.

TOKIO OPPOSES DISCRIMINATION

Prominent Residents Say League Should Abolish Racial Differences —Press Suspicious of U. S.

(By Daily News Leased Wire.)

TOKIO, March 25.—(Tuesday)—At a mass meeting of prominent residents of Tokio tonight, a resolution was adopted, opposing any league of nation covenant which does not contain a clause abolishing racial discrimination. The resolution urged opposition to the abolition of conscription, the acquisition by Japan of German rights on the Shantung peninsula and opposition to the international labor agreement, which, it was declared, is not adapted to the constitution of Japan and Japan's internal conditions.

A large number of Japanese newspapers recently have published editorials, looking with suspicion on the motives of the United States in world politics, especially concerning China, Siberia and Korea. The editorial campaign is attributed in some quarters to displeasure over the league of nations covenant.

FINANCE OUTLOOK BETTER IN AFRICA

Minister Says There Will Probably Be a Surplus of $500,000 Instead of a Deficit.

(By Daily News Leased Wire.)

CAPETOWN, South Africa, March 28.—(Reuters)—In the debate on the budget laid before the union assembly acting Finance Minister Burton announced that owing to the continued buoyancy of the customs revenue there would probably be a surplus for the expiring fiscal year of £100,000, instead of a deficit of £60,000.

He expressed the fervent hope that workers and employers would confer with a view to solution of their differences, but that they would not start on a basis of no compromise. The British government had displayed more readiness for nationalization of the public services than any government, but it drew the line at shipping.

Mr. Cresswell, labor leader, wholeheartedly supported the motion, emphasizing the success of the Australian state enterprises. He appealed for a similar policy in South Africa.

Mr. Upinton, labor, ridiculed the motion as absolutely impracticable.

Mr. Blackwell, unionist, commented at length on the success of projects in Australia and asserted that an Australian cargo ship repaid in profit the whole capital expended, which exceeded £2,000,000. He praised the skillful purchase by Premier Hughes of ships at the most opportune moment.

TO BE NO INCREASE IN STRENGTH OF BEER

(By Daily News Leased Wire.)

VICTORIA, B. C., March 28.—There will be no increase in the alcoholic strength of beer sold in British Columbia for the coming year. An amendment to the Prohibition act to provide that the existing 2½ per cent proof spirits should be changed to 2½ per cent alcohol by weight as presented by Maj. R. J. Burns, was withdrawn on his behalf in the legislature tonight.

FARMER COMING

(By Daily News Leased Wire)

CALGARY, March 28.—Frank Farmer, Tacoma, Washington, Northwest middleweight champion, is matched to meet Al Ross, Calgary, in a 10-round championship bout here April 11.

S. Bridges Sues Dominion Trust

Nelson Man Seeks Return of Securities Given in Payment for Certain Stock.

(By Daily News Leased Wire.)

VANCOUVER, B. C., March 28.—S. M. Bridges, of Nelson, is suing the Dominion Fruit company in the supreme court for the return of securities and a declaration that he is not a contributor under the liquidation. It is claimed by Bridges that prior to the collapse of the Trust company he agreed to purchase $10,000 worth of stock, giving in payment certain securities. This was to be treasury stock, he said, but instead he was given common shares held by J. H. Horne. On the plea that this was not the stock he agreed to purchase he is bringing action to recover his securities.

NEED FUNDS FOR ALBERTA RAILWAY, SAYS STEWART

(By Daily News Leased Wire.)

EDMONTON, March 28.—Premier Stewart, speaking in the provincial house today on the budget, made the statement that unless some means could be found to finance the necessary construction expenditures of the Edmonton-Dunvegan British Columbia railway, whose bonds the province has guaranteed, within a certain time, the railway will have to go into a receivership.

PROVINCE PAYS DEBT DUE OF $3,0000,000

(By Daily News Leased Wire.)

VICTORIA, B. C., March 28.—Yesterday at Ottawa payment was made by British Columbia of the $3,000,000 borrowed from the Dominion more than a year ago and to repay which the recent loan for a like amount was negotiated. The Dominion loan carries an interest rate of 6 per cent, while the loan made by the province to repay it was negotiated at the rate of 5½ per cent. The provincial government will soon again be in the market for $3,500,00 authorized by legislation of the present session and also for a domestic loan of $2,000,000 to implement the repatriation of returned soldiers.

Fierce Storm In New York

City in Grip of Blizzard—Steamers Do Not Attempt to Come Into Harbor.

(By Daily News Leased Wire.)

NEW YORK, March 28.—Relief within a few hours was forecasted by the weather bureau tonight from the March blizzard which swept over the city today, paralyzing the harbor, breaking many telegraph and telephone lines and causing traffic congestion unrivaled during the winter.

Lashed by a gale that rose at times to 90 miles an hour and lost in swirling snow, the Norwegian barque Yola and the Standard Oil barque Socony where driven ashore in the harbor. Two men caught a half mile off shore in a small boat were drowned when their craft capsized.

Many steamers due here today, including the transports Santa Anna and Santa Olivia, has reported by wireless since the storm broke.

Reports from central and northern Nef York state points tonight indicate that the storm has raged unabated for more than 24 hours and has passed westward, after seriously crippling all transportation and wire facilities.

For the first time since winter set in, rural mail carriers in northern sections of the state wee unable to make delivery because of drifts. The storm was especially severe in the vicinity of Ogdensburg and ferry communication with Canada was cut off.

MINOR BILLS BEFORE HOUSE

Mackenzie Says Improper Use Being Made of Customs Warehouse in Nova Scotia.

OTTAWA, March 28.—That improper use is being made of customs warehouses in Nova Scotia was the charge made by the leader of the opposition, D. D. MacKenzie, when customs estimates were under consideration in the house tonight.

Mr. Mackenzie stated positively that the Temperance act was being regularly broken, that liquor was being shipped to the bonded warehouses as pressed hay in carloads and that it was stored there illegally by men who had received licenses, or claimed to have them, from the federal government.

Hon. J. D. Reid, acting minister of customs, said he felt sure that Mr. Mackenzie must be mistaken, if it was the case there must be collusion between officers of the government and the bonded warehouse concerned, and he would institute a thorough investigation.

Before the house went into committee of supply, good headway was made with a number of minor government bills. Of these probably the most important was Hon. Hugh Guthrie's bill dealing with bankruptcy, the chief purpose of which is to unify various provincial laws and have them covered by one federal enactment.

The bill will apply to all individuals except farmers and people earning less than $1500 per annum. Farmers may avail themselves of the benefits of the legislation if they desire.

Second readings included the bill extending the time during which federal aid will be given for the construction of leval railway crossings and the bill to amend the Compensation act. The act to consolidate the railway act after receiving second reading was sent to a special commission.

Hon. A. K. Maclean introduced a resolution to increase the annual license fee for British Columbia salmon canneries from $100 to $500. He said that a commission which investigated the salmon fisheries two or three years ago, recommended that the annual licenese fee should be increased to $1000. The department of fisheries, however, did not deem it expdient to make the increase so large, but it was judged fair that the fees be increased to the amount proposed.

In answer to William Duff, Mr. Maclean stated that the government proposed to introduce legislation compelling manufacturing companies to specify the weight of the contents in any container on its label.

The resolution was carried and a bill introduced on it and given first reading.

The act to consolidate and amend the Railway act was given second reading and then referred to a special committee. Second reading was given to the act amending the Railway act, so as to provide financial aid for the improvement of the railway crossings. This measure emplowers the government to give official aid to railways and municipalities in making railway crossings safe. Dr. Reid explained that the bill did not apply to any railways not coming under the jurisdiction of the railway commission. He stated, however, that all the railways in Canada, including the government systems, would shortly be under the jurisdiction of the railway commission so that the application of the bill under discussion would be general. He explained in reply to Mr. Mackenzie that if there was a dangerous crossing application would be made to the railway board to report and consider whether the crossing should be removed. The decision of the board would be final as to removal and the parties interested, namely, the railway, the municipality and the government, would appear before the board to discuss the proportion of payment. The bill was reported.

Second reading was given to a bill

(Continued on Page Nine.)

COMMITTEE ON FINANCE GOES TO VERSAILLES

GERMANS LEAVE WEIMAR SUNDAY ON MONEY QUESTION IS LATEST REPORT

(By Daily News Leased Wire)

BERLIN, March 27. (Thursday)—The German financial commission will leave Weimar for Versailles tomorrow at noon, equipped with the fullest instructions and powers. It hopes to arrive Saturday at noon.

Versailles is believed to have been chosen for the place of meeting with the allied financial experts, because the members there will escape any unpleasantness they might be subjected to in Paris. Part of the German press, however, considers the choice of Versailles as an indication that delegates will not be allowed to participate as equal negotiators.

Some of the papers maintain on the other hand that the entente has no such intention, since such a move would upset things from the start. These journals point out that the economic council repeatedly has met at Versailles.

The press in part is convinced by the tone of the allied invitation that the German financial commission will be given questions of considerable importance to work upon and that it will be regarded as a regular and permanent financial and political connecting link between the economic council nd the German peace delegation.

It is anticipated that important financial, economic questions which will start immediately on the arrival of the commission will lead directly to genuinely political negotiations with which the peace commission will deal.

Not to Go to Varsailles

(By Daily News Leased Wire)

PARIS, March 28.—(Havas Agency)—Premiers Lloyd George, Clemenceau, Orlando and President Wilson had another meeting today at the latter's Paris residence.

No decision has been reached it appears regarding the place where the German financial mission which is to hold consultations with allied representatives will be received. It is said, however, that the report that the Germans would arrive at Versailles on Sunday is not correct. It is considered more probable that they will be directed to proceed to Brussels or Spa, where the place for holding the conference will be made known to them. That place, it is declared, will probably not be Versailles.

PROVINCE PASSES BILL FOR NEW DEPARTMENT

(By Daily News Leased Wire)

VICTORIA, B. C., March 28.—Full approval of the legislature was given at tonight's session to a bill providing for the creation of a department of industry for the administration, of which the government has set aside a sum of $2,000,000 to be raised by a domestic loan. The money will be used in initiating industries in the province in which returned soldiers will be given employment.

AVIATORS ON OCEAN FLIGHT HELD UP ON SHIP

(By Daily News Leased Wire)

ST. JOHNS, Nfld., March 28.—The steamer Digby, bound from Liverpool for this port with aviators and airplanes for the proposed Atlantic flight, cannot put in here because of ice floes and will proceed to Halifax. Naval authorities have ordered the Digby to round Cape Race, connect with the steamer Portia and transfer the airmen as well as 30 other passengers for St. Johns.

ROYALIST CONSPIRACY IN EASTERN RUSSIA

(By Daily News Leased Wire.)

STOCKHOLM, March 28.—An alleged royalist conspiracy has been discovered at Poeza in eastern European Russia, according to the Russian newspaper Krasnaya Gazettte and 21 persons have been shot by the Bolsheviki in connection with the plot.

The alleged leader was Sukolin, a former marshal of the Russian nobility, who was a local commissary under the Bolshevik regime.

The conspirators, according to the newspaper, planned to palm off a nephew of the Bishop of Ufa as the Grand Duke Dmitri Pavlovitch, carry him to Moscow and make a dramatic appeal to the people from Kremlin. The former grand duke had been in England and is an honorary captain in the British army. He is next in succession to the Russian throne to Alexis, the only son of the former emperor.

Leading Hotels of the West

Where the Traveling Public May Obtain Superior Accommodation.

The Hume

GEORGE BENWELL, Proprietor

LICENSE NO. 10-1288

CANADA FOOD BOARD

A LA CARTE SERVICE UNEXCELLED TABLE D'HOTE

Special Sunday Dinner $1.00

Tea Room Open Daily 10 a.m. to Midnight

DANCE TONIGHT

9:00 TO 12:00

JOHNSON'S ORCHESTRA ADMISSION FREE

HUME—S. J. Ainsworth, Howser; H. Giegerich, Kalso; E. Baker, G. R. Loggie, C. P. Knight, K. Fox, Toronto; T. Hathe, Brilliant; A. Hegg, Kamloops; J. Fred, Midway; W. Henry, B. Hodge, W. Minns, M. Sinclair; J. H. Dawson, H. Hambley, J. E. Morley, Vancouver; P. Truss, Brantford; L. J. McAtee, Spokane; F. Fingland, Silverton; H. B. Irvine, Montreal; P. H. Ross, Calgary; M. D. Hoover, L. G. Sweeting, Winnipeg; P. J. Locke, Crawford Bay; L. Maulachee, Trail.

Hotel Strathcona

H. W. SHORE, PROPRIETOR.

NELSON'S FINEST HOTEL FOR TRAVELERS AND TOURISTS SAMPLE ROOM, ALL GROUND FLOOR, WITH NATURAL LIGHT MOST COMFORTABLY FURNISHED ROTUNDA IN THE INTERIOR.

LARGE DRAWING ROOM FOR LADIES.

EUROPEAN RATE, $1.00 UP. AMERICAN PLAN, $3.00 UP.

STRATHCONA—Mr. and Mrs. Bysouth, Creston; A. L. Symonds, Mrs. J. Flod, Rossland; W. Johnson, J. B. Clapp, C. G. Stirling, Marcus; Mr. and Mrs. Stanford, S. Scobie, Spokane, G. McGunn and wife, Trail; W. Sutherland, Toronto; G. O. Reiod, Grand Forks; W. Beech, Vancouver.

Queen's Hotel

European and American Plan

Steam Heat in Every Room

A. LAPOINTE, Proprietor

QUEENS—H. P. Jackson, Paulson; G. Parraut, Victoria; J. Scheffer, Vancouver; Mr. and Mrs. L. F. Skelton, Grand Forks; W. A. Jones, Vancouver; W. Whalen, Castlegar; S. Terzian, Kaslo; W. Kerr, Sandon; S. S. Cameron, Silverton; T. B. Roberts, Silverton; M. Shannon, New Denver; J. H. Enright, Silverton; Mrs. J. Collenstine, Slocan City; Geo. Proulx, Silverton, Mr. and Mrs. W. Clough and son, Slocan City; A. B. Kennedy, Spokane.

OCCIDENTAL HOTEL

The Warmest House in Town.

Run by Canadians. All white help. Meals, 35c, served family style. Beds 35c and 50c. All you can eat and a good, clean bed to sleep in. Give us a trial. Auto meets all trains and boats.

ED KERR, Proprietor.

SPEND YOUR HOLIDAYS AT

Halcyon Hot Springs Sanitarium

AND STOCK UP WITH HEALTH

If you suffer from muscular, inflammatory, sciatica or any other form of rheumatism, or from metalic poisoning of any sort, don't delay. Come at once and get cured. Most complete and best arranged bathing establishment on the continent. All departments under one roof, steam heated and electric light.

Rates: $3 per day, or $17 per week.

DAVIS & DAVIS, Props.

Halcyon - - Arrow Lakes, B.C.

Madden House

M. J. MADDEN, Proprietress

STEAM HEATED

orner Baker and Ward Sts., Nelson

MADDEN—J. Wilson, Shirley; J. Bird, Balfour; J. Lerard, Balfour; W. A. Talbot, F. Westwood, W. Priestly, W. P. Casey, Vancouver; W. Thompson, Lethbridge; G. Kennington, Trail; J. Barber, Chicago; A. McDougall, Rossland; Miss W. Willoughby, Fernie; J. Onells, Fernie; L. Hart and wife, Winnipeg; J. Fuller, Saskatoon.

FACES FORGERY CHARGE.

(By Daily News Leased Wire.)

WINNIPEG, March 28.—W. S. Drake, an employee of the returned soldiers Manitoba commission was arrested today on a charge of forgery. He is being held in default on $1000 bail and will be tried Saturday.

New Grand Hotel

JOHN BLOMBERG, Proprietor.

Up-to-Date Brick Building, Steam Heated.

Hot and Cold Water in Every Room

American and European Plan

Grand Central Hotel

J. A. ERICKSON, Prop.

Opposite Postoffice

Room and Board, $35 per Month

European Plan, Rooms 50c up

Meals 35c

GRAND CENTRAL—H. Herfort, Kaslo; A. Duncan, city; J. Wright, Burch Bank; J. H. Clark, Ymir; S. Sturk, Ymir.

The Kootenay Hotel

MRS. MALLETE, Proprietress

A Home for the World at $1.25 a Day. First-class Dining Room, Comfortable Rooms.

313 Vernon Street, Near Postoffice

KOOTENAY—J. Chota, Fruitvale; Miss Chota, Fruitvale; P. Abrosmoff, Thrums; L. Kenney.

The Standard Cafe

320 Baker Street, Nelson, B. C.

OPEN DAY AND NIGHT

12 to 2:30, Special Lunch - - 35c

Phone 154

ARCHANGEL, March 28.—The first detachment of American railway troops destined for work on the Murman railway have arrived at the Murman coast. Others are expected to follow soon.

Anti-Flu HO-KE

Thorpe & Co., Ltd.

Phone 60.

The Original and Only Genuine

Beware of Imitations Sold on the Merits of Minard's Liniment

EMORY PROMOTED TO BE INSPECTOR

Will Assume Office on May 1, When Inspectorate Will Be Established in Kootenay and Boundary.

Fred Emory, assistant inspector of electrical and gas meters in Kootenay and Boundary, has been promoted to be inspector and this district has been constituted an inspectorate, with headquarters at Nelson.

The change will become effective May 1.

For some months Inspector Emory has been working under the coast inspectorate, but the government has found it advisable on account of the large amount of work to be done in Kootenay and Boundary to establish an inspectorate in this district.

Inspector Emory is now inspecting meters in Nelson. Arrangements are being made to enable any person who doubts the accuracy of his meter to have it tested by the inspector.

Piles Cured in 6 to 14 Days

Druggists return money if PAZO OINTMENT fails to curt Itching, Blind, Bleeding or Protruding Piles. Stops Irritation; Soothes and Heals. You can get restful sleep after the first application. Price 60c.

LABOR PARTY WHIST DRIVE WELL ATTENDED

About 50 persons attended the whist drive given by the Federated Labor Party in the labor hall in the Annable block last evening. The prize-winners were: Women's first prize, Mrs. Durham; booby, Miss Leadbeatter; men's first prize, Mr. Brant; booby, Mr. Wigg.

Refreshments were served by Mrs. Kautz and Mrs. Roberts, after which musical selections were given by Miss Katherine Kautz, consisting of solos on the violin.

G. Sterling amused the gathering with a number of funny stories, following which J. Notman auctioned several cakes which were quickly disposed of, and which realized $11 for the funds of the labor party.

KOLCHAK'S ARMY TAKES TOWN OF UFA, REPORT

(By Daily News Leased Wire)

LONDON, March 28.—A dispatch from Omsk says Admiral Kolchak's army, as a result of much hard fighting, has recaptured the town of Ufa, which recently was occupied by the Bolsheviki.

The dispatch says that the red army *is now threatened with envelopment.*

"TIZ" EASES TIRED, SORE, SWOLLEN FEET

Instant relief for aching, puffed-up calloused feet and corns.

Why go limping around with aching, puffed-up feet—feet so tired, chafed, sore and swollen you can hardly get *your shoes on or off?* Why don't you get a 25-cent box of "Tiz" from the drug store now and gladden your tortured feet?

"Tiz" makes your feet glow with comfort; takes down swellings and draws the soreness and misery right out of feet that chafe, smart and burn. "Tiz" instantly stops pain in corns, callouses and bunions. "Tiz" is glorious for tired, aching, sore feet. No more shoe tightness—no more foot troubles.

Sore Throat

invites more serious diseases, such as influenza, bronchitis and pneumonia. Remove the irritation, soothe and heal the inflamed membranes by taking

Chamberlain's Cough Remedy

Above all things, never neglect a child's throat, for it may mean years of suffering for health.

Yours for health,

—Granny Chamberlain

WANT CHILDREN AT 'Y' MEETING

Will Discuss Garden Competition Plan Being Arranged by Improvement Association This Afternoon.

Children are specially invited to attend a meeting in the Y. M. C. A. at 3 o'clock this afternoon under the auspices of the Nelson Women's Institute. It is being held for the purpose of getting all children between the ages of 11 and 15 to enroll for the garden competition which it being arranged by the Nelson Improvement association with the cooperation of the institute. The improvement association is offering prizes for the best gardens and the Women's Institute is giving two prizes for sewing done by the domestic science classes of the public school and two for the best household device made by the boys' manual training classes.

One of the features of the meeting will be a talk by Mr. Romain on bee-keeping. A short address will be given by Mrs. William Rutherford on gardening and birds and a musical program will be provided.

Colds Cause Headaches and Pains.

Feverish Headaches and Body Pains from a cold are soon relieved by taking LAXATIVE BROMO QUININE Tablets. There's only one "Bromo Quinine." E. W. GROVE'S signature on the box. 30c.

THE WEATHER

VICTORIA, B. C., March 28.—Nelson and vicinity—Partly cloudy and mild with showers.

	Min.	Max.
Nelson	30	58
Victoria	42	55
Kamloops	34	60
Prince Rupert	40	46
Dawson	-22	10
Winnipeg	30	32
Penticton	31	60
Grand Forks	32	59
Kaslo	31	48
Vancouver	46	48
Barkerville	26	40
Atlin	6	16
Calgary	18	36
Cranbrook	29	55

TIME CHANGES ON SUNDAY

Local Railway Officials Get Word of Decision to Advance—Boards Petition for Legislation.

Local railway officials yesterday received word that time on systems will be one hour ahead at 2 o'clock Sunday morning to conform with the daylight saving as in effect last year and which will go into effect on United States railways on the same date.

To not put the daylight saving into effect would make unending confusion and delay at the border on all through trains, it was pointed out by Canadian Pacific railway officials.

It is further pointed out that no change is made in the arrival or departure of trains as shown on the time tables; but such leaving time or arrival will be in every case one hour in advance of local or city time unless such local or city time is set ahead to conform with daylight saving.

E. L. Buchanan, city freight and passenger agent for the Great Northern railway, yesterday announced that on account of the change in time in *the United States trains will leave* and return to Nelson one hour earlier than the present time.

J. R. Hunter, president of the Nelson board of trade, and Fred A. Starkey, commissioner of the Associated boards of trade, yesterday telegraphed the provincial government, urging that daylight saving be put into effect throughout this province, by the expedient of putting all clocks forward one hour for the spring and summer months.

This action was taken in cooperation with the coast boards of trade.

ALLOW ONLY ONE HINDU WIFE

Order-in-Council Is Passed Making Certain Provisions Regarding British Subjects.

(By Daily News Leased Wire.)

OTTAWA, March 28.—The question of East Indian immigration to the other self-governing dominions, which was taken up at the imperial war conference in 1918, and especially to Canada, is the subject of an order-in-council passed March 26. It deals with the reciprocity treatment of several communities of the British commonwealth and allows certain modifications of the restrictive provisions of the immigration act.

The order-in-council allows Hindus now residing in British Columbia to bring in their wives and families. It is in part as follows:

"The minister therefore, with the concurrence of the minister of immigration and colonization, recommends that the declaration unanimously adopted at the imperial war conference July 24, 1918, be approved, viz.:

"1—It is inherent rights of the governments of the several communities of the British commonwealth including India, that each should enjoy complete control of the composition of its own population by means of restriction

"2—British citizens domiciled in any British country, including India, should be admitted into any other British country for visits, for the purpose of pleasure or commerce, including temporary residence for the purpose of education. The conditions of such visits should be regulated on the principle of reciprocity as follows:

A—The right of the government of India, is recognized to enact laws which shall have the effect of subjecting British citizens domiciled in any *other British country to the same conditions* in visiting India as those imposed on Indians desiring to visit such country.

B—Such right of visitor temporarily resident, in each individual case shall be embodied in passport or in written permit issued by their country of domicile and subject to, viz., Thereby an officer appointed by and acting on behalf of the country to be visited, if such country so desires.

C—Such right shall not extend to a visitor temporarily resident for labor purposes or to permanent settlement.

3—Indians already permanently domiciled in other British countries should be allowed to bring in their wives and minor children on condition;

(a) That no more than one wife and her children shall be admitted for each such Indian, and

(b) Each Indian so admitted shall be certified by the government of India as being the lawful wife or children of such Indian.

WINNIPEG, March 28.—Mrs. S. A. Bedford, wife of the chairman of the Weed commission, died from influenza tonight.

WITH FINGERS! CORNS LIFT OUT

Freezone is magic! Corns and calluses lift right off—

Doesn't hurt a bit

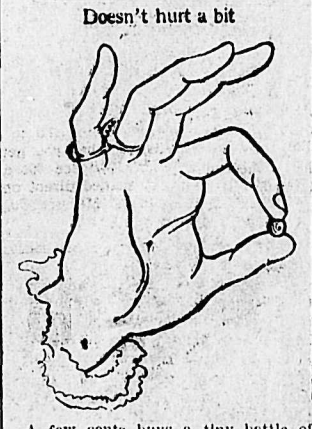

A few cents buys a tiny bottle of the magic Freezone at any drug store. Apply a few drops of Freezone upon a tender, aching corn or a callus. Instantly that troublesome corn or callus stops hurting, then shortly you lift it out, root and all, without any pain, soreness or irritation. These little bottles of Freezone contain just *enough to rid the feet of every hard* corn, soft corn, corn between the toes and the calluses on bottom of feet. So easy! So simple. Why wait? No humbug!

FOR FRECKLED, ROUGH OR SPOTTY COMPLEXIONS

The freckling, discoloring or roughening to which delicate skins are subject after exposure to wind or sun, often appearing in early spring, may readily be gotten rid of. Mercolized wax, spread lightly over the face before retiring and removed in the morning with soap and water, completely peels off the disfigured skin. Get an ounce of the wax at any druggist's. There's no more effective way of banishing freckles or other cutaneous defects. Little skin particles come off each day, so the process doesn't even temporarily mar the complexion, and one soon acquires a brand new, spotless, girlishly beautiful face.

Wrinkles caused by weather, worry or illness are best treated by a simple solution of powdered saxolite, one ounce, dissolved in one-half pint witch hazel. Bathing the face in this produces a truly marveloous transformation.

A New Shipment of Hats Every Few Days

Which demonstrate the very latest ideas in Millinery Art, keeps our styles right up to the minute. The service we are thus able to render has made this department very popular with our customers.

OUR HATS ARE EXCLUSIVE—OUR PRICES ARE MODERATE

Hosiery

Ladies' Hose in Silk, Fine Lisle, Cotton and Cashmere. Our stock at present offers a fine range to select from.

IF BOUGHT HERE YOUR SPRING OUTFIT WILL BE WELL BOUGHT.

Smillie & Weir

QUEEN'S UNIVERSITY

KINGSTON - ONT.

HOME STUDY AND Summer School

Work for Degree in Arts Faculty.

Register Before May 1st

Summer School, July 7—August 15

Languages, Mathematics, History and Science.

Write for Information to GEO. Y. CHOWN, Registrar.

BRAND'S SEEDS

Sweet Peas

Now Is the Time to Plant.

Brand's Gold Medal strain are the best on the market—took the highest award three times in succession.

Exhibition Collection

12 best varieties—Spencer varieties—25 seeds of each unless otherwise noted.

New Market Maddison—True lavender.

Jean Ireland—Large cream picotted carmine rose (20 seeds).

The President—Brilliant rich dazzling orange scarlet.

Rosebelle—Large carmine rose-red.

Constance Hinton—Fine large dark steel white.

British Victory—Brilliant salmon red (15 seeds).

Maud Holmes—(Sunproof crimson) the best crimson.

Margaret Fife—Bright Aubrietia blue.

King Manoel—Large Maroon.

New Marquis—Large rosy mauve.

Margaret Atlee—Large deep cream pink.

Royal Purple—Rich royal purple.

ENTIRE COLLECTION.

$1.00

Sent postpaid, to any address

Branch store 526 Hastings St. west.

JAMES BRAND & CO.

723 Robson St.

VANCOUVER B.C.

Spring Shoes.

Battleship Gray Kid, Goodyear welt, Louis Heel $11.00

Battleship Kid, Goodyear welt Louis heel and Cream Newbuk Top $11.00

Brown Kid, Louis Heel, Goodyear welt $11.00

Brown Kid, Field Mouse, Brown top $12.00

Large stock of White Reignskin just arrived, in widths C B and D, in High, Oxfords and Pumps.

C. ROMANO

French Steam Laundry

FRENCH DRY CLEANING AND DYE WORKS

CARPETS DRY AND STEAM CLEANED

We give special rates for families, hotels, restaurants and steamers. Out of town patronage solicited. We have a modern laundry plant and can turn out work promptly. All work is done first class and at reasonable prices.

PAUL NIPOU, Prop.

P. O. Box 48. Tel. 146

CLASSIFIED ADS BRING RESULTS EVERY TIME

Brass Bed

Similar to Cut

Only Continuous 2-inch Post and 5 fillers, 1¼; massive and substantially built; good value at $75.00. Special at $60.00

Bed Springs, run from ..... $5.00 TO $14.00

Felt Mattresses from ..... $18.00 TO $30.00

AGENTS PATHE PHONOGRAPHS

Standard Furniture Co.

299

HOUSES
I HAVE FOR RENT

4-room furnished cottage, Edgewood Avenue, $18.00.
5 rooms and bath, Carbonate Street, $16.50 water paid.
5 rooms and bath, High Street, just opposite Hospital, $15.00, water paid.
5 rooms and bath, High Street, opposite Houston Park, $12.00, water paid.
6 rooms and bath, Mill Street, $12, water paid.
I have 4 tenants waiting for furnished houses, with gardens.
I also have two permanent tenants who wants well furnished houses, and also one who wants a good unfurnished place. (Bungalow preferred).
I solicit your listings.

D. ST. DENIS
Phone 39. Nelson, B. C. 509 Ward St.

CLASSIFIED ADS BRING RESULTS

WAR LOANS FEATURE MARKET AT TORONTO

TORONTO, March 28.—Pronounced strength in the war long term loans was the most notable feature of the dealings on the exchange today. Stocks were variable. Smelters, the most active issue in the list, was traded in between 25½ and 26¼, closing at the high.

Canadian General Electric yielded ¼ to 103½. Maple Leaf Milling at 139 was off ½ point. Steamship common was ⅝ lower at 44¾, but the preferred sold ½ higher at 87¼. Brazilian remained steady at 53⅛. The bid for Toronto Railway was advanced half to 45.

The earlier listed issue of 1937 sold up to 100½ and the other up quarter to 106. The 1933 loan was active and firm around 104¾.

The Royal Bank of Canada has opened a branch at Summerland.

BANK·OF·MONTREAL
ESTABLISHED OVER 100 YEARS

Save Regularly

Put in the Bank what you can spare comfortably, but save that amount regularly—weekly or monthly.

Small, regular savings left in the Bank eventually grow into large amounts. Savings Accounts may be opened with the Bank of Montreal in amounts of $1. and upward.

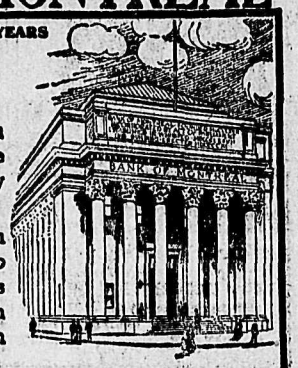

WINNIPEG BRANCH

Le. B. De Veber, Manager, - - Nelson Branch.
Branches also at: GREENWOOD, KASLO, NEW DENVER, ROSSLAND, TRAIL.

ESTABLISHED 1875
IMPERIAL BANK OF CANADA
Government, Municipal and other high class securities bought and sold.
Consult the Manager of your nearest branch.
NELSON BRANCH,
J. H. D. BENSON, Manager.
Branch also at Cranbrook.

The Royal Bank of Canada
HEAD OFFICE, MONTREAL

LONDON, ENG. Princes St., E.C. — BARCELONA Plaza de Catalun 6 — NEW YORK 68 William St.

With our chain of 560 Branches throughout Canada, Newfoundland, the West Indies, Central and South America, we offer a complete banking service to exporters, importers, manufacturers and others wishing to extend their business in these countries. Trade enquiries are solicited. Consult our local Manager or write direct to our

FOREIGN DEPARTMENT, MONTREAL, CANADA

CAPITAL PAID UP AND RESERVES ..... $ 30,000,000
TOTAL ASSETS OVER $420,000,000

United States Railroad Administration
Great Northern Railroad
CHANGE OF TIME

Beginning on Monday, March 31st, on account of clocks in the United States being advanced one hour our trains will leave and return to Nelson one hour earlier than at present.

Lv. Nelson .....6:20 a.m. Ar. Mountain .....4:40 p.m.
Lv. Mountain .....7:04 a.m. Ar. Nelson .....5:20 p.m.

BUFFET-PARLOR CAR

Beginning April 1st the Buffet-Parlor car will be put back in service on trains 255 and 256 running between Republic and Spokane.

STEAMSHIP TICKETS

To European, Asiatic, South American points. Full information regarding rates, schedules, passport regulations, etc., furnished promptly upon request.

DRAFTS, FOREIGN MONEY ORDERS

Special facilities for handling remittances to Europe. Cheap rates. Write or call for particulars.

E. L. BUCHANAN,
City Freight and Passenger Agent
509 Ward Street Phone 57 Nelson, B. C.

CANADIAN PACIFIC RAILWAY

Ocean Steamship Lines

Trans-Atlantic
St. John to Liverpool. Frequent sailing. First sailing from Montreal, May 2.

Trans-Pacific
Vancouver to Japan, China, the Philippines, Hawaii, New Zealand, Australia.

Passports
All Steamship passengers require passports. Application forms and full information on request.

J. S. CARTER, District Passenger Agent, Nelson.

Mining and Markets

SILVER 101 1-8 AT NEW YORK

New York Metal Exchange Quotes Lead, Copper and Spelter Steady During Day

NEW YORK, March 28.—Silver, $1.01⅛; at London, 50d.

Lead—St. Louis, $4.95; New York, $5.22½; Montreal, $6.43; London, £28.

New York metal exchange quotes lead quiet; spot, $5.15 to $5.30; March, $5.12 to $5.37. Spelter, steady. East St. Louis delivery, spot and March, $6.12 to $6.25.

Copper, steady; electrolytic, 15 to 14¼. Iron steady and unchanged.

BOURSE PRICES STEADY

(By Daily News Leased Wire)

PARIS, March 28.—Prices were barely steady on the Bourse today. Three per cent rentes 61 francs 80 centimes for cash.

Exchange on London 27 francs 70 centimes. The dollar ranged from 5 francs 95 centimes to 6 francs 2 centimes.

TONE OF MARKET AT MONTREAL IS IMPROVED

(By Daily News Leased Wire)

MONTREAL, March 28.—There was a distinctly improved tone to the market for local securities today. Consolidated Smelting came in for some excessive buying and moved 1⅛ to 27⅛. Montreal Power changed hands at 92¾ to 93.

Shawinigan made a gain of ¾ at 116¾ ex-dividend.

The bonds showed a stronger tone, with the 1933 Victory the only issue finishing at a net decline. The 1937 old war loan made a new high record at 100½, a net gain of a fraction. The 1923 sold up to 103 and the 1937 at a new high of 106⅛.

Quebec Railway fives advanced five per cent to 70. Sales—Shares, 4873; bonds, $109,200.

MILBURN'S LAXA-LIVER PILLS

Act as a stimulant to the sluggish liver, clean the furred tongue, sweeten the foul obnoxious breath, and clear away all the poisonous accumulations from the system by causing the bowels to move regularly and naturally every day, thus preventing as well as curing constipation, sick headache, bilious headaches, water brash, heartburn and all diseases arising from a lazy, slow or torpid liver.

They are purely vegetable, small and easy to take and there is nothing of the griping, weakening and sickening effects of the old fashioned purgatives.

Mrs. John Kadey, Chipman, N.B., writes: "I have been using Milburn's Laxa-Liver Pills for some time and can recommend them to anyone suffering from heartburn and liver trouble. I tried other remedies but they only relieved me for a short time. I always recommend Laxa-Liver Pills to all sufferers, as I think they are a valuable remedy."

When you go to your dealer and ask for Laxa-Liver Pills, see that you get the genuine "Milburn's." Price 25c a vial at all dealers or mailed direct on receipt of price by the T. Milburn Co., Limited, Toronto, Ont.

SWAIZEMA CURES ECZEMA

Letter from returned soldier.

Am writing to tell you of the wonderful results I obtained by using Swaizema. I suffered for a long time with eczema and tried a great many different kinds of ointment which did me good for a short time but the old trouble would always return. I took three bottles of your Swaizema nearly six months ago and have not had the slightest sign of return of the old trouble and I am convinced that I am completely cured and I can recommend Swaizema to anyone suffering from this trouble.

You may give my name to anyone who may doubt anything that I have said in this letter.

Yours very truly,
SERGT. W. F.

Toronto, June 12, 1918.

Guaranteed and sold in Nelson by Canada Drug & Book Co.

CUNARD ANCHOR ANCHOR-DONALDSON
APPROXIMATE SAILINGS

NEW YORK-LIVERPOOL
Royal George Ap. 1 Aquitania ..Ap. 5
Orduna .....Ap. 8 Caronia ...Ap. 15
Carmania ..Ap. 19 Royal George A. 26

NEW YORK-SOUTHAMPTON.
Mauretania .....Apl. 12

ST. JOHN, N. B.-GLASGOW
Saturnia .....April 15

MONTREAL-GLASGOW
Cassandra May 15 Saturnia May 23

DRAFTS AND MONEY ORDERS
Britain, Ireland, Italy, Scandinavia.
For all information apply to our Agents, or to Company's office, 628 Hastings Street, West Vancouver. Phone Sey. 3199.

PRICES HIGHER ON WALL STREET

Steels, Equipments and Coppers Are Leaders During Day's Session—General Motors Gain

(By Daily News Leased Wire)

NEW YORK, March 28.—Excepting transportation, which failed to follow the general trend until the final hour and then only in a minor degree, the movement of prices on the stock exchange today was again toward higher levels.

Steels, equipments and coppers bulked largely in the day's dealings, likewise motors, oils, tobaccos, fertilizers and shippings, trading in these various specialties assuming wide dimensions toward the end.

An extreme advance of 6½ points in General Motors, probably was effected at the expense of the short interest and a substantial gain in industrial alcohol, the leading Petroleums and Motors also occasioned covering of contracts.

United States Steel was in steady demand at an extreme gain of 2⅜, at 99⅞, almost a point under last week's maximum, but considerably higher than its recent low quotations and affiliated issues gained to 3 points.

Canadian Pacific was the outstanding feature among railways, its rise of 3½ points being atributed to the company's record gross earnings as disclosed in the annual report.

Sales amounted to 875,000 shares.

Bonds were steady to firm aside from slight shading of issues, comprising the foreign group.

Total saue

Total sales, par value, $12,775,000.

Old U. S. bonds unchanged.

Closing Quotations

	High	Low	Close
U. S. Steel, com'n.	97⅞	97⅞	99
U. S. Steel, prd..	114¾	114¾	114¾
Chino Copper	35	34½	35
Utah Copper	73½	72⅝	73½
Canadian Pacific.	160	157⅞	160
Willys-Overland ..	29⅞	28⅞	29½
General Motors ..	168¼	162¼	167¼
Studebaker	63½	62¾	63½
Miami Copper	23¼	23	23¼
Inspiration Copper	48¾	48¼	48¾

CORN PRICES DOWN

(By Daily News Leased Wire)

CHICAGO, March 28.—Weakness of a pronounced sort developed in the corn market today, chiefly owing to the increased pressure of supplies from Argentina. Prices closed nervous, 2 to 3 cents net lower, with May 1.45½ to 1.45⅝, and July 1.34½ to 1.34¾.

Oats finished 1⅜ to 2⅜ cents down and provisions off 10 to 30 cents.

CABLE TRANSFERS DOWN

LONDON, March 28.—An increased demand for dollars for remittance in connection with transactions sent New York cable transfers down below 4.57 today.

MONTREAL PRODUCE

(By Daily News Leased Wire)

MONTREAL, March 28.—Cheese very quiet. Potatoes steady. Quotations.

Cheese—Finest easterns, 24 to 25c.
Butter—Choicest creamery, 59 to 61c.
Eggs—Selected, 36; No. 1 stock, 35c.
Potatoes—Per bag, car lots, $1.50.

BRITAIN PROHIBITS EXPORT OF GOLD

(By Daily News Leased Wire)

LONDON, March 28.—An order-in-council issued this evening prohibits the export of gold coin or bullion anywhere.

LIVESTOCK MARKETS

CHICAGO, March 28.—Hogs—Receipts, 18,000; market very uneven; closed dull and weak. Early advance most likely. Estimated tomorrow, 8000. Bulk of sales, 19.30 to 19.55; heavy weight, 19.50 to 19.60; medium weight, 19.30 to 19.50; light weight, 18.85 to 19.50; sows, 17.25 to 19.00; pigs, 16.75 to 17.75.

Cattle—Receipts, 2000. Beef steers and fat bulls steady. Butchers and calves strong to 25c higher; feeders strong. Estimated tomorrow, 1000. Day prices unchanged except stockers and feeder steers, 8.25 to 15.75.

Sheep—Receipts, 4000. Wool lambs, steady to weak; shorn lambs strong to higher; sheep steady. Estimated tomorrow, 2000. Lambs, 84 pounds or less, 19.00 to 20.15; 65 pounds or better, 17.75 to 20.15; culls, 14.00 to 17.75. Ewes, medium and good, 11.75 to 15.00.

Winnipeg

WINNIPEG, March 28.—Cattle trading at the Union stock yards today was firm at strong prices on all quality stuff. Butcher steers sold at 10.00 to 15.00 and cows and heifers at 5.50 to 12.50. Bulls and oxen were in good demand, prices ranging from 6.00 to 12.00 for bulls and 5.50 to 10.00 for oxen. Stockers and feeders met with a good demand at strong prices. Top quality feeders sold as high as 14.00. About 35 went south. Veal calves were strong and sold all the way from 6.00 to 15.00. Sheep and lamb trade steady. The hog market was firm at unchanged prices.

Receipts today were 850 cattle, 77 calves, 1128 hogs, and 6 sheep.

IRREGULARITIES IN GRAIN FEES INVESTIGATION DISCLOSED

(By Daily News Leased Wire)

OTTAWA, March 28.—Some correspondence relating to the operations of the board of grain supervisors during the first year of the existence of that body, appears in the first volume of the auditor general's report, tabled in the house today. E. D. Sutherland, assistant auditor general, some time ago, addressed a letter to F. C. T. O'Hara, deputy minister of trade and commerce, complaining that grain fees imposed by the board by authority of an order-in-council had not been credited to the receiver general.

Mr. O'Hara in reply stated that the members of the board of grain supervisors were paid no salary and that at the inception of the board no funds were made available to cover its expenses. For a time the board assumed its own expenses and spent $7560, the amount questioned by Mr. Sutherland, and this should be refunded.

A financial statement covering the operations of the board from the time of its creation in July, 1917, until July 31, 1918, furnished by Mr. O'Hara, shows that the board received approximately $6,000,000 from the Imperial authorities during the twelve months' period. Of this amount $2,500,000 had been returned, the reason for this refund being that the board taxed wheat imported four cents a bushel, while it taxed wheat consumed in Canada only two and one-half cents a bushel. The total administrative expenses of the board for 12 months amounted to $46,737. As the interest on the unused balances amounted to $43,122, the net cost of the board officials for the first year of its operation was only a little over $3000.

Mr. Sutherland, in a final letter to the deputy minister, objected to the board having made arrangements for disbursements of fees free from parliamentary or executive control.

AUSTRALIAN RED METAL MINES SHUTTING DOWN

(By Daily News Leased Wire.)

MELBOURNE, March 28.—Owing to the absence of profitable overseas markets, several Australian copper mines have shut down it was announced today. This condition is considered transitory and likely to pass when the accumulated war stocks of the metals have been consumed. Meantime however a large number of workers in the copper mines have been thrown out of work.

LONDON TO ADOPT DAYLIGHT SAVING

(By Daily News Leased Wire.)

LONDON, Ont., March 28.—Mayor Summerville stated today that the city council will at once consider the passing of a daylight saving bylaw. There is no doubt that London will again adopt the plan.

Chronic Diseases Take Hold Slowly.

Kidney and Bladder Troubles don't attack you suddenly. Chronic diseases of these organs are generally the results of neglect. Nature gives you plenty of warning when your Kidneys are out of order and need assistance; you notice a dull pain in the back; you are dizzy, have headaches, feel languid, tired and lifeless.

There is no mistaking the symptoms, and when Nature warns you—obey—or later you will regret it.

Putting off never cures. Gin Pills do. At the first sign of Kidney or Bladder Trouble, buy a box of Gin Pills and take them. They will help your Kidneys to perform their proper function and renew your previous strength and vigor.

Among our hundreds of testimonials is one from Mr. B. C. David, King's Co., N.S. Mr. David writes:

"I was suffering from a dreadful lame back and hips, so much so that I could hardly straighten up. I got a box of Gin Pills and they helped me immediately. I have continued to take Gin Pills, and now the pains in both hips and back are gone. I shall always recommend Gin Pills to my friends and other sufferers."

Mr. David's case is only one of the many to which Gin Pills have brought immediate relief. Sufferers from Kidney or Bladder trouble should heed what has been done in such cases and try Gin Pills.

Sold almost everywhere throughout Canada—50c a box. A free sample will be sent you if you write to The National Drug & Chemical Co. of Canada, Limited, Toronto, Ont. U. S. residents should address Na-Dru-Co., Inc., 202 Main St., Buffalo, N.Y. 174

Leg Sore

A huge sore—very deep—full of foul discharge. Agony all day; no rest at night. Then—just a few drops of the gentle, cooling liquid, D.D.D. Irritation and pain gone. Sweet, refreshing sleep at night. In due time, complete cure. We guarantee D.D.D.

Canada Drug & Book Co.
Nelson, B. C.

D.D.D. The Liquid Wash

A branch of the United Farmers of Ontario was organized at a meeting of Hamilton and Haldimand townships farmers.

Attention Please

Why not keep this date open for a good time at the

Military Whist Drive and Dance

IN K. P. HALL,

WEDNESDAY, APRIL 2.

The Consolidated Mining & Smelting Co. of Canada, Limited
Offices, Smelting and Refining Department, TRAIL, BRITISH COLUMBIA

SMELTERS AND REFINERS

Purchasers of Gold, Silver, Copper and Lead Ores

Producers of Gold, Silver, Copper, Bluestone, Pig Lead and Spelter "TADANAC" BRAND

"If high rates of interest must still be paid on Canadian Government borrowings, ALL the people should have the opportunity to earn this interest".
—SIR THOMAS WHITE, Minister of Finance.

Why They Are Buying WAR-SAVINGS STAMPS

The housewife is economizing in comfortable ways and investing in War-Savings Stamps at $4.02 each this month. In 1924, when these stamps are redeemed at $5.00 each, every dollar will have greater purchasing power.

The business man is cutting off small and unnecessary expenditures and buying War-Savings Stamps. He knows his money is available any time he really needs it, with added interest. $5 for $4 in five years is an excellent return on money otherwise idle.

School children are buying Thrift Stamps at 25 cents each and are filling their Thrift Cards in order to acquire a War-Savings Stamp. They are helping their country and acquiring the habit of Thrift.

Men on the farms are buying W-S.S. because the Government uses the money to finance export orders for the food raised on Canadian farms. This makes their market sure.

Men, women and children of all ages and conditions of life, are investing in W-S.S. because it is a convenient way to "build a bond". The security is absolute and the interest is unusually high. Some day they will look back with great satisfaction to the day when they bought their first War-Savings Stamps.

Have You Bought Your Stamp Today?

THE DAILY NEWS

Published every morning except Sunday by The News Publishing Company, Limited, Nelson, B. C., Canada.

Business letters should be addressed and checks and money orders made payable to The News Publishing Company, Limited, and in no case to individual members of the staff.

Advertising rate cards and sworn detailed statement of circulation mailed on request or may be seen at the office of any advertising agency recognized by the Canadian Press Association.

Subscription Rates: By mail 50 cents per month; $2.50 for six months; $5 per year. Delivered 60c per month; $3 for six months; $6 per year, payable in advance.

The News reserves the right to refuse any copy submitted for publication.

SATURDAY, MARCH 29, 1919.

DAYLIGHT SAVING COMING AFTER ALL.

The house of commons at Ottawa, by a vote without reference to party lines, has killed daylight saving as a Dominion measure, but the action of the railroads in making their timetables conform to those of the United States, where daylight saving comes into effect Sunday, appears to make it necessary for every community in Canada to adopt the plan to avoid suffering the disadvantage of having two different times.

Daylight saving was tried in Canada as a local measure some years ago. It failed because of the inconvenience of having two times—the local time and railroad time.

All the British Columbia members in the house at Ottawa are reported as having voted for daylight saving, and the government at Victoria is now being asked to pass a bill making daylight saving effective as a provincial measure. This should be done. It would avoid any possible confusion which might otherwise arise.

THE GARDENING COMPETITION FOR CHILDREN.

If the Nelson Women's institute can carry out its proposal to interest a large number of the children of the city in gardening and there is every reason for supposing that its plan will work out successfully, it will perform a very valuable service.

Gardening is good for the health, it is good from the viewpoint of vegetable production and everyone knows that there is nothing like a few hours in the garden to clear the brain and make mental work easier.

Competition in gardening will be health for the children and it will be an excellent thing for the community.

"SAVE AND PAY UP"

There were not a few persons who thought after the armistice was signed the country could go back to the old scale of extravagance. With the passing of the war, it was argued, the necessity for thrift had passed, says the Chicago Tribune in an editorial regarding conditions in the United States. Some millions of people learned an emphatic lesson to the contrary when they filed their income tax returns.

But there are deeper reasons why we must continue to practice thrift. A. C. Miller of the federal reserve board estimates the credit and currency inflation of the country at some $6,000,000,000, by which he means that our credit and currency has been increased by that amount over and above the actual necessities of our industrial growth. Inflation is one of the chief reasons why prices are high. The money is in circulation, but goods are scarce.

In the same connection it is estimated about $6,000,000,000 in government loans are being carried in or by the banks, and the government will probably have to borrow at least $7,000,000,000 more to meet our expenditures for the remainder of the fiscal year.

Mr. Miller declares that these $13,000,000,000 in public securities will have to be taken up by genuine saving "if our financial and credit system is to be sterilized of the taint of inflation at present upon it." And if we fail to save prices are likely to go higher with the attendant dangers of panics, not to mention industrial disorders.

We haven't begun as yet to pay our war bill. We cannot pay it by some financial hocus pocus. The only way we can discharge the obligation is to practice thrift. Pay your Liberty bonds first and then deposit all the money you can spare in the bank.

The daylight saving situation indicates that you can't keep a good thing down.

Rear Admiral Adolph von Trotha, former commander of the battleship Kaiser, has been appointed chief of the German admiralty. Did someone say that he better put in a requisition for a diving suit?

The Berlin Reds are feeling very blue, says the Kamloops Standard-Sentinel.

Criticism of the peace congress for the length of time its work is taking does not appear to be well founded. A little undue haste might cause evil which might endure for centuries, whereas a little waste of time, if there has been any, will make little difference a month or two hence.

WHAT THE PRESS IS SAYING

Prompt Punishment.

There has been considerable dispute whether punishment restrains crime. Undoubtedly the promptness of punishment does; the certainty of punishment has a deterrent influence on criminals or persons tempted to commit crime.—Philadelphia Record.

How She Swept.

"I saw a woman when I entered the parlor, but she swept out the room in a way that impressed me."

"Did she sweep out with great dignity?"

"No! with a broom."—Baltimore American.

A Notable Purchase.

Miss Ella and Mabel Stoker visited the Diamond Auction Saturday night and bought a beautiful short waist.—Mercyville (Ia.) Banner.

TEN YEARS AGO TODAY

(From The Daily News.)

Miss Jean Mackenzie will sing 'Scenes That Are Brightest" at the Arcade theatre tonight.

* * *

Judge P. Wilson and family of Cranbrook arrived on the Kuskanook Saturday and are staying at his honor's house across the lake.

* * *

It is very probable that a branch of the Navy league will shortly be formed in Nelson, similar to those in Victoria and Toronto.

* * *

Francis H. Bacon has been appointed to be acting government agent at Golden.

* * *

The British Columbia Gazette announces that John Joseph Campbell of Nelson has been appointed to be a member of the provincial board of horticulture for the fourth horticultural district.

TWENTY YEARS AGO TODAY

(From The Daily Miner)

Mr. J. J. Campbell, assistant manager of the Hall mines, limited, left yesterday evening on a visit to Rossland.

* * *

Prospects are good for the early organizing of an amateur minstrel troupe in Nelson.

* * *

Tomorrow is Good Friday. It will be generally observed by Nelson merchants. Every man who at all leads towards angling will be out after the elusive trout and on Saturday the air should be permeated with stories of marvelous catches.

* * *

The Noble Five is waiting for water to start the concentrator. The bins and pockets are full and a two weeks' run will be required to handle the ore.

* * *

The difficulty with the supply of water was overcome yesterday and now the service is as good as usual. The reservoir ran dry on account of the trough which feeds it becoming blocked thereby diverting the water.

A LEGAL PROPHECY

A friend of the new lord chancelor tells mbe the following story of him When Sir F. E. Smith was a boy at a private school his father decided that the law would be his vocation. He said, "You are a very clever boy, and I'm going to make you a lawyer. With your brains, if you stick to your work, you should become lord chancellor." In an ungarded moment the boy told this story to the other boys, and then he had some uncomfortable days. But he seems to have the laugh on the other boys today.—Manchester Guardian.

COLD STORAGE.

"Miss Pacer is a very bright woman, judging by my interview with her."

"What did she say?"

"Nothing much, but she approved of what I said."—Boston transcript.

NEED THIS SPRING

Or a Good Tonic Medicine, Nerve Builder and Blood Purifier

Is greater than ever before.

The nervous strain, worry and anxiety caused by the war,—

The debilitating effects of the terrible influenza, grip and pneumonia—

The depletion of the blood by indoor life in Winter,—

Have tremeidously overdrawn the reserve strength of nearly every man and woman.

This makes the favorite Spring medicine, Hood's Sarsaparilla, more of a necessity now than ever before.

For your impure, exhausted blood, and for that extreme tired feeling sure to come, prepare yourself now.

Today begin to recover your lost strength by taking Hood's Sarsaparilla, the standard Spring medicine and blood purifier, which creates a keen appetite, aids digestion and assimilation. Remember Hood's Pills if you need a mild laxative.

SAYS RAISING SHEEP IDEA GOOD

Farmer Approves Suggestion Made by R. G. Joy—Believes Small Start Is Right Way.

Considerable interest was created at the city market last week by the article on sheep raising in the district, which was printed Saturday morning, reports R. G. Joy, commission agent, and another farmer near Nelson has contributed the following on his experiences of the raising of sheep on his farm:

"The term sheep-raising is generally associated with large flocks and wide areas of pasture lands, and undoubtedly the business can be conducted more successfully under these conditions, as it allows the man or men connected with it to devote their whole time and attention to the woolies. But that is no reason why the would-be sheep owner, possessed of only a limited acreage, should be discouraged, because a few head around a home, if properly cared for and looked after, will be found highly profitable.

"The management of sheep is not by any means a heaven-born gift possessed by everybody. It is a science handed down with added experience through long generations of skilled flockmasters, and is not a line of business to be lightly taken up on a large scale, without previous experience; therefore in the absence of that requisite knowledge, it is always desirable for a man to begin the business in a small way.

"Sheep raising, if intelligently followed, is the best paying line of stock raising, owing to the following, among other reasons: A sheep yields annually a fleece of wool which goes a long way toward paying for its keep.

"A ewe can, without bad results or deterioration of the breed, bear a lamb or lambs at two years old.

No Expensive Fencing.

"Sheep require no very heavy or expensive fencing to keep them in.

"If provided with a reasonable wind shelter, they are better without housing, except at the lambing season.

If properly handled, a lamb and three-quarters each year to every ewe can be looked for, and that for a period of five or six years. A few head of sheep on a farm where cattle and horses are kept will pick up the greater part of their winter feed around the yard and buildings.

"Across the southern portion of British Columbia there are hundreds of thousands of acres of the finest of land for sheep, in fact a natural home for them, yet across that wide stretch of country there are less than half a dozen flocks of sheep of any size. There are many bands of small size, however, scattered all over the southern portions of the province, and all large and small are yielding handsome returns to their owners.

"Sheep, like goats, are greatly given to browsing, which added to the fact that the grease on their wool is injurious to almost all kinds of shrubs, renders these of great assistance in clearing land.

"Sheep turned on to, or rather, penned in on a piece of land sufficiently denuded of trees to allow of the growth of a little grass, will help materially in bringing these to a condition in which it is ready for the plow.

Do Not Harm Land.

"Sheep grazing or being fed in any way on land enriches the soil wonderfully. Sheep, unlike goats, will not injure fruit trees unless driven to it through sheer starvation; fruit growing and sheep raising can, therefore, be carried on together to good advantage. Although there are no wide stretches of pasture lands ready for sheep immediately in the vicinity of Nelson, there is ample space for many thousands of head in small individual flocks.

Start With a Few.

"There is no reason whatever why every one possessed of a few acres of land and who has a natural love for animals, should not own a few sheep and find them profitable, so long as he keeps in mind that a sheep under adverse conditions is but a delicate animal, and must have a certain amount of care. Give them sufficient food and water, keep them on clean ground and free from pests and they prove wonderfully hardy.

"Once a sheep becomes sick, it is a hard jubject to doctor, the great art in managing sheep properly is to be on the continual outlook for and prevent trouble.

"We have raised a few sheep in the Kootenay for a number of years and, during the last year, we sold three rams at $50 each. We got 65 cents a pound for the wool and the buyer informed us that it was of first class quality, in fact, that there was none better."

THE "SMART MAN" OF THE ORIENT.

Prince Ito once said that Yi Hiung, emperor of Korea, was the smartest man he ever had known. By this the Japanese statesman, to whom was entrusted the task of "straightening out" the Hermit Kingdom, meant that Emperor Yi was a master of intrigue. Because he had been able to circumvent in a measure the successive steps taken by the Japanese to obtain control of his country, Japan seized upon the Korean emperor's sending to The Hague of a deputation to protest against Japanese aggression as a pretext to relieve him of his throne and to place upon it his imbecile son, who became, if not a pliant tool, at least a complaisant victim. With the annexation the son became Prince Yi, while the old emperor was designated the Prince Father; they were shorn of power but given liberal money grants upon which to keep up a show of royalty at Seoul. Had Yi Hiung lived it is not improbable that the conference of Paris would have had another "self-determination" nut to crack. Despite the material benefits that have come to the peninsula under Japanese rule, the people of the once Land of the Morning Calm remain Koreans. They have had no real leader since Yi Hiung was deposed, however. Only by Koreans resident in other lands has the spark of nationality been kept alive, but among all the people longing for independence exists. For his own and his country's downfall Yi Hiung was largely responsible. His mastery of intrigue was directed against the efforts of Koreans to institute reforms in their government as it was against the rapacity of his country's enemies. In consequence when the union that gives strength was most needed many Koreans felt that any change would be preferable to the old order and some of them supported the Japanese. If Yi Hiung was the smart man Prince Ito thought him to be—and Prince Ito was a judge of men—his smartness was of the past; the world had moved beyond him and his methods.—New York Herald.

Cuticura Helps Clear Away Dandruff and Irritation

On retiring, comb the hair out straight, then make a parting, gently rubbing in Cuticura Ointment with the end of the finger. Anoint additional partings until the whole scalp has been treated. Place a light covering over the hair to protect the pillow from possible stain. The next morning shampoo with Cuticura Soap and hot water, using plenty of soap, best applied with the hands. Rinse in tepid water. Repeat in two weeks if needed. Cuticura Soap, Ointment and Talcum 25c. each plus Canadian duties.

Let the Gold Dust Twins do your work

Gold Dust laughs at greasy meat platters and proceeds to dissolve the grease.

Let Gold Dust help with all sorts of household cleaning. A good plan is to use it for all dirt that you can't sweep up or dust off.

GOLD DUST

The Busy Cleaner

MADE IN CANADA

THE E. W. FAIRBANK COMPANY LIMITED, MONTREAL

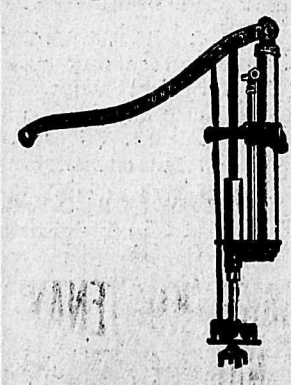

Spray Pumps

Now is the time to get ready for Spring Spraying. We have the necessary outfits.

Bean Power Outfit $550.00

Spramotor Hand Pumps
Meyers' Hand Pumps
Knapsack Sprayers
Hand Sprayers

LIME, SULPHUR and 22 SPRAY
Sulphur, Bluestone and Lime

LOWEST PRICES

Nelson Hardware Co.

NELSON, B. C.

THE EMPIRE'S STANDARD

Shamrock Brand

Ham, Bacon and Lard

For an appetizing lunch try Shamrock Cooked Ham

FRESH LING AND BLACK COD. SALTED AND SMOKED FISH

P. Burns & Co., Limited

PHONE 50

Do You Like French Ivory?

Page 52 of our Gift Book illustrates some of our French Ivory, and we have other pieces in different styles—just to hand. We will gladly send particulars of any pieces you may be desirous of obtaining.

Our Mail Dept. serves you jus as well as though you shopped personally

Birks

PATENT YOUR INVENTIONS

Send direct to Ottawa for free preliminary report and booklet "Patent Protection." Clients' patents advertised in the "Patent Review."

Harold C. Shipman & Co. PATENT ATTORNEYS
CENTRAL CHAMBERS, OTTAWA, CANADA.

LADIES' HAT SERVICE

Ladies, if you desire your Panama bleached and remodeled by an expert, send at once. Our rush season is about to begin. We are making 4, 4¼, 4½, 4¾, 5-inch crowns with sailor droop, roll or side roll brims. We copy models if hat is suitable. It is necessary to stiffen slightly to hold their shape. About 5 cents parcel post.

GRANVILLE HAT SERVICE,
321 Granville St., Vancouver.

King's Quality Flour

GUARANTEED ABSOLUTELY

Manufactured by the Hedley-Shaw Milling Co., Ltd., Medicine Hat, Alberta.

Write us for prices on car lots.

FLOUR AND FEED

J. R. CLARK, Rep.
P. O. Box 666 Nelson, B. C.

VERNON PREPARATORY SCHOOL

New building, dining hall, dormitories, studies, class room, gymnasium, etc., are being erected to accommodate 20 more boarders. Numbers sextupled since war. Boys 7-14. Trained nurse. Prospectus.

AUGUSTINE C. MACKIE,
B.D., M.A., (Contab) Headmaster.

John Burns & Sons General Contractors and Builders

SASH AND DOOR FACTORY NELSON PLANING MILLS
Vernon Street, Nelson, B. C.
EVERY DESCRIPTION OF BUILDING MATERIAL KEPT IN STOCK
Estimates Given on Stone, Brick, Concrete and Frame Buildings.
MAIL ORDERS PROMPTLY ATTENDED TO.
P. O. BOX 134. PHONE 178

Columbia Records

Spring Music

THE gaiety, the beauty and the dear youth of spring—"When birds do sing—sweet lovers love the spring", quoth Shakespeare—what a time it is to bathe our souls in music—to let sweet sounds refresh our spirits as spring showers do the winter worn meadows. Some of the world's most exquisite musical gems have been inspired by this gentle season—and are caught with all their ethereal grace on Columbia Records.

Columbia Grafonola

Ask your Dealer to play these Columbia Records for you:

SPRING (Greig) Chicago Symphony Orchestra, and WEDDING MARCH (Mendelssohn) Chicago Symphony Orchestra *A5844, 12-inch $1.50.*

SPRING (Henschel), Lucy Gates, Soprano, and SING SWEET BIRD (Ganz), Lucy Gates, Soprano. *A5882. 12-inch $1.50.*

SPRING MAID, "Two Little Love Bees", Hughes and Braine and BALKAN PRINCESS (Rubens), selections, Prince's Orchestra. *A5286, 12-inch $1.50.*

SPRING SERENADE (P. Lacombe), Prince's Orchestra, and THE LADY PICKING MULBERRIES (Kelly) Prince's Orchestra. *A1805, 10-inch 90c.*

SPRING'S AWAKENING, (Sanderson), Felice Lyne, A DREAM FANCY (Marshall), Felice Lyne. *A5656, 12-inch $1.50.*

SPRING SONG, Carolina White, and SWEETEST STORY EVER TOLD (Stults), Carolina White. *A1432 10-inch $1.00.*

SPRING SONG, (Mendelssohn), Pablo Casals, Cellist, and APRIS UN REVE (Faure), Pablo Casals, Cellist. *A6020, 12-inch $1.50.*

SPRING SONG, Song without words No. 30 (Mendelssohn) Prince's Orchestra, and LULLABY (Brahms), Stell, Lufsky and Schultze, Violin, Flute and Harp Trio. *A1304, 10-inch 90c.*

SPRING SONG, Song without words No. 30 (Mendelssohn) Ellery Band, and DRAGON FLY MAZURKA (Strauss) Ellery Band. *A1388, 10-inch 90c.*

SPRING VOICES, Voci di Primavera (Strauss), Florence MacBeth, Soprano, and I'VE BEEN ROAMING (Horn) Florence MacBeth, Soprano. *A5811, 12-inch $1.50*

The Columbia Grafonola

Tone it is that has always made the Columbia Grafonola famous. And what other quality would you have as the outstanding feature of any musical instrument? Columbia tone is the product of matchless care in the seasoning and fashioning of the wood and of basic superiorities in the Reproducer. And it is still further controlled and beautified by the exclusive Columbia "tone leaves". You should really hear Columbia tone to appreciate it. All Grafonolas, whatever the price, have it.

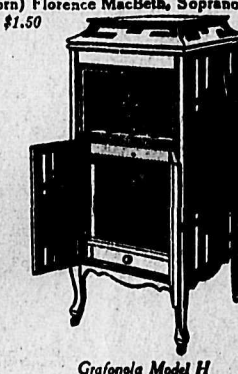

Grafonola Model H
Columbia Grafonolas are priced from $30 to $325

Any Columbia Dealer gladly demonstrates the Grafonola and Columbia Records for you without obligation.

New Columbia Records out the 20th of the month.

108 COLUMBIA GRAPHOPHONE COMPANY, Toronto, Ont.

BUY WHERE YOU SEE THIS SIGN

Rutherford Drug Co.

Columbia Agents Nelson, B.C.

FOR SUNDAY DINNER
LIBBY'S
Asparagus Tips

DEL MONTE
Spinach

ROSE DALE CANNED
Sweet Potatoes

GENUINE IMPORTED MENINE
French Peas

LETTUCE

Star Grocery
PHONE 10

Start Them Right

It is very essential that the "LITTLE PEOPLE'S" feet are properly fitted. When they grow up they will have no regrets.

Hurlbut's Cushion Welts

made on "Nature" lasts are the correct thing to start them.

See that you get "HURLBUT'S"

Consignment of Boots and Slippers just received—sizes 4 to 10½.

R. Andrew & Co.
Leaders in Foot Fashion.
Bring us your Repairs.

Kootenay and Boundary

REGULATE IMPORTATION OF LEAD-COPPER, SAYS TRAIL

TRAIL, B. C., March 28.—Trail Reconstruction board, in view of the fact that metals from foreign countries are being marketed in Canada, passed the following resolution at its meeting last Monday evening, according to the Trail News of this week. The resolution was telegraphed to the acting premier of the Dominion at Ottawa:

Whereas, the whole interior of British Columbia is largely dependent upon the mining and smelting industries, and these industries are most seriously affected at the present time, owing to the demand for copper and lead being almost negligible; and

Whereas, such markets as may exist are flooded with metals dumped into Canada from other countries, and

Whereas, tremendous stocks of these metals exist in Canada at the present time, and if relief is not quickly forthcoming the entire industry will collapse and throw approximately 15,000 men out of employment; therefore, be it

Resolved, by the Trail Reconstruction board, of Trail, B. C., on this 24th day of March, 1919, that the importation of these metals into Canada be allowed by special permit of the Dominion government until the stocks of metals now on hand are disposed of and the money tied up in these stocks is released to carry on the industry again.

And that copies of this resolution be sent to Canadian Reconstruction association, Toronto, to the honorable minister of mines, at Ottawa, to the member for Kootenay and to other reconstruction boards in British Columbia, with request to endorse and forward same at once to the proper authorities.

SEARCH FOR GAME HUNTERS

Party of Seven Secure Extreme Southeastern Part of Province for Trappers Without Licenses.

(Special to The Daily News.)

FERNIE, B. C., March 27.—A party in charge of Inspector of Provincial Police Walter Owen of this city, together with Constables Joseph Boardman of Coal Creek, and A. Shipman of Corbin, and five others representing the British Columbia and Alberta Game departments, are daily expected to return here from a trip into the wilds of the Flathead district, in the southeastern portion of this province, where they are investigating the matter of wholesale poaching and game hunting by unlicensed trappers.

They are making the trip by dog teams. They left here about two weeks ago. In that district it is believed numerous trappers from Alberta and elsewhere are operating with disregard to the British Columbia game regulations.

Among the members of the expedition is a British Columbia justice of the peace, who, in the event of the guilty parties being found, and who may desire to pay the penalty for having contravened the laws without returning to the outside where they can be tried before regularly appointed courts, will have the option of being tried impromptu and justice meted out to them, thus avoiding a tedious overland trip of considerably over a hundred miles.

SHOREACRES NOTES.

(Special to The Daily News.)

SOUTH SLOCAN, B. C., March 27.—Mrs. T. H. Mansfield of Pincher Creek with her little daughter, Nora, is visiting her parents, Mr. and Mrs. Robert Oliver.

R. L. Oliver of Regina, accompanied by his son, Bain, is also on a visit to his parents for an indefinite stay.

Light rails may be brought from France to open up Saskatchewan lands to soldier settlement.

TRAIL OBJECTS TO DOUKHOBORS

Reconstruction Board Would Have Government Secure Lands and That Whole Sect Be Deported.

According to the Trail News of yesterday, the following resolution regarding the handling of the Doukhobor question was passed by the Trail Reconstruction board at its regular meeting last Monday:

Whereas, we have in the province of British Columbia a sect of Russians known as Doukhobors who were originally admitted to Canada to locate upon the vacant Dominion lands in Manitoba and the Northwest Territories; and

Whereas, this sect known as the Doukhobors have since their residence in British Columbia openly and defiantly violated some of the most important and vital laws of this province by failing to recognize or to comply with the Vital Statistics Act, wherein residents are compelled to register with the proper authorities births, deaths and marriages; and by failing to comply with the educational laws of this province, which compel parents to have their children attend school until they attain the age of 14 years. This law has been ignored by the members of the Doukhobor colony as they do not believe in, or permit, the female children to attend school and receive any part of the education as provided by the laws of this country, and so far, according to official information received from the proper government officials, the Doukhobor sect permit only a very limited number of the male children to attend provincial schools, and

Whereas, on the education of the present and future generations depends in a very large degree the present and future standard of citizenship of this country, and the Doukhobors, by ignoring and failing to comply with this most important law, have placed themselves in the position of being unfit and a menace and unworthy of being permitted to remain as residents of this country, and

Whereas, the Doukhobor members of the colony from time to time in large numbers leave the land, but retain their membership in the sect, and those members have entered into competition with all classes of workmen tradesmen and business men and owing to their community system of living and working and the conditions in general under which they live, it is impossible for a Canadian citizen, who is a workman, tradesman or business man, to compete with the Doukhobor and live in any degree as a Canadian should live, and we are entitled to live and we are determined as a people that we are going to live, and

Whereas, the federal government has taken action toward the immediate procuring of land for soldier settlement, and as the government no doubt will empower the Soldier Settlement board to acquire farm lands within settlement districts, and

Whereas, the Doukhobors have in this province a large acreage of farm lands suitable for the returned soldiers and their dependents, therefore, be it

Resolved, that the Trail Reconstruction boar of Trail, B. C., on this 24th day of March, 1919, demand that the federal government take immediate steps to secure such lands now in possession of the Doukhobor colonies, paying them a reasonable price for their land and improvements, and that such lands acquired be allotted to the soldiers according to the proposed land settlement arrangement and that all members of the Russian sect known as Doukhobors be deported to Russia as being undesirable for future residents of this country, and be it further

Resolved, that we forward a copy of this resolution to the honorable minister of the interior at Ottawa, R. F. Green, member for the Kootenay, the provincial government at Victoria, and a copy to the secretaries of each organization for reconstruction throughout the province, asking their cooperation in this important question, and also that a copy be published in the newspapers of this district.

Month-End Sale of Silks and Dressgoods

A SPLENDID SELECTION OF GOODS TAKEN FROM OUR REGULAR STOCKS AND OFFERED FOR SALE AT LESS THAN MANUFACTURERS' PRICES TODAY.

200 Yards of Duchess Satin and Novelty Silk Poplin at $1.98

Splendid materials for Dresses or Separate Skirts; in a variety of plain colors and pretty plaids, full 36 inches wide and good values at $2.00 per yard. Today only, per yard **$1.98**

Black Serge Suiting at $1.89 Yard

Fifty yards of heavy Serge in Black only; full 48 inches wide, and good value at former price, $2.50 per yard. On sale today at **$1.89**

Tweed Dressgoods at 75c Yard

One hunded yards of Tweeds in Grey or Brown mixtures. Splendid value; 42 inches wide. On sale today at **75c**

Tweed Suitings at $1.98

Novelty Tweed Suitings, small checks in various colors, full 48 inches wide, splendid for Spring Suits or Separate Skirts. Value $2.50 yer yard. Today's sale price **$1.98**

Fine Navy Serge at 98c

Splendid material for Women's or Children's Dresses. Has a nice, soft finish and is 40 inches wide. Navy only. Special value, today **98c**

Dress Nets at 49c Yard

White and colored Dress Nets, 36 inches wide, suitable for Blouses, Dresses or Trimmings. Values to $1.50. Special today **49c**

New Crepe-de-Chene Blouses

At $9.00 to $12.50 Each—Beautifully made blouses showing this season's latest novelties, in plain tailored or fancy models, high or low collars, sizes 34 to 46. All colors in stock. Special values, each ..... **$9.00 TO $12.50**

French Kid Gloves at $2.00 to $3.50 Pair

Fine French Real Kid Gloves, all guaranteed makes, in Tan, White, Mode or Black. All sizes in stock. Special values, at per pair **$2.00, $2.50, $3.50**

Fine Chamoisette Gloves at $1.25, $1.50 and $1.75 Pair

Good Washing Gloves for Spring Wear. They have a nice, soft chamois finish, in white or natural colors, plain or with black stitching. Sizes 6 to 7½. Special values at, pair ..... **$1.25 TO $1.75**

New Shipment of
"Royal Society" Embroidery Package Outfits

Gowns, Combinations, Aprons, Dressing Sacques, Baby Dresses, Baby Bonnets, Pillows, etc. All put up in packages with floss to embroider. Make beautiful Summer Underwear, etc. Call to see these.

MEAGHER & CO.
THE STORE FOR STYLE — THE STORE FOR QUALITY

ROSSLAND NOTES.

(Special to The Daily News.)

ROSSLAND, B. C., March 28.—The wedding of Miss Annie Twaddle, youngest daughter of Mr. James Twaddle of this city, took place Wednesday evening to T. Merrifield, at the residence of the bride's sister, Mrs. G. Harvey. The bride was attired in a dainty white gown and was wearing a veil of darned nett and carried a bouquet of Brides Roses and carnations. She was attended by her sister, Mrs. Harvey, while Mr. Harvey supported the groom. The Rev. Mr. Chester, Pastor of the United church, performed the ceremony, and Miss Hazel Trambath played the wedding march. Mr. and Mrs. Merrifield left on the evening train for Conistan, Ont., where the groom has a home in readiness. Mr. Merrifield was formerly of Rossland, being in the office of the Consolidated Mining and Smelting before leaving for the coast about a year ago.

The annual meeting of the Rossland Rod and Gun club was held Wednesday night in the city hall. The following officers were elected: Honorary president, J. S. Deschamps, president, C. Gelling; vice president, Dr. J. W. Coffin; secretary, H. W. Atkinson; field captain, A. Williams; executive committee, F. S. Peters, W. Elletson, J. Triggs, W. R. Reid; fishing committee, F. S. Peters, C. H. Wallace, H. L. Batten, Ed Langdon and W. H. Reid.

CROWD AT CRANBROOK WELCOMES FOUR SOLDIERS

(Special to The Daily News.)

CRANBROOK, B. C., March 27.—On Wednesday afternoon the westbound train brought home four soldiers. Three were Pte. William Whiting, Sergeant Walsh, and Pte. Henderson, old timers of Cranbrook.

The city band, the war veterans and a record crowd turned out to welcome them.

Mr. and Mrs. J. M. Agnew and family left for Edmonton on Thursday.

B. C. Hersey left on Wednesday for Vancouver to take up a position there. Mrs. Hersey and family will follow as soon as Mr. Hersey finds a suitable residence.

THAT STUBBORN COUGH
—whether from a fresh cold, Bronchitis or Asthma—will readily yield to

NADRUCO
Syrup of Tar
with Cod Liver Oil Compound

This dependable cough medicine gives quick relief when the throat is sore or irritated. It heals the inflamed membranes; loosens the phlegm; and completely cures the most stubborn cough.

Its pleasant, agreeable taste makes this excellent remedy particularly suited to children. Keep a bottle always in the house.

Sold by all good Druggists
MANUFACTURED BY
National Drug and Chemical Company of Canada, Limited.

Full Measure of Satisfaction in
PURITY FLOUR
GOVERNMENT STANDARD
Use it in All Your Baking
Flour License Nos. 15, 16, 17, 18.
93

Sell Your Rags

The Daily News Job Department will pay 5 cents a pound for clean cotton rags.

FRECKLES

March Worst Month for This Trouble —How to Remove Easily

There's a reason why nearly everybody freckles in March, but happily there is also a remedy for these ugly blemishes, and no one need play freckled.

Simply get an ounce of Othine, double strength, from your druggist and apply a little of it night and morning, and in a few days you should see that even the worst freckles have begun to disappear, while the light ones have vanished entirely. Now is the time to rid yourself of freckles, for if not removed now they may stay all Summer, and spoil an otherwise beautiful complexion. Your money back if Othine fails.

A Quart of Milk in Tin

The contents of a can of Pacific Milk is equal to a quart of rich fresh milk, but there is something about Pacific that makes baking especially good. It adds a fine grain to cakes and biscuits and gives them a fresh cream richness.

Thousands of tins are used each day for cooking.

Pacific Milk Co., Limited
FACTORY AT LADNER, B. C.
Canada Food Board License 14-158

Juice of Lemons! How to Make Skin White and Beautiful

At the cost of a small jar of ordinary cold cream one can prepare a full quarter pint of the most wonderful lemon skin softener and complexion beautifier by squeezing the juice of two fresh lemons into a bottle containing three ounces of orchard white. Care should be taken to strain the juice through a fine cloth so no lemon pulp gets in, then this lotion will keep fresh for months. Every woman knows that lemon juice is used to bleach and remove such blemishes as freckles, sallowness and tan, and is the ideal skin softener, smoothener and beautifier.

Just try it! Get three ounces of orchard white at any pharmacy and two lemons from the grocer and make up a quarter pint of this sweetly fragrant lemon lotion and massage it daily into the face, neck, arms and hands. It should naturally help to whiten, soften, freshen and bring out the roses and beauty of any skin. It is truly marvelous to smoothen rough, red hands.

MAKE 'KOOTENAY' NAME OF NAMES

J. A. Grant Tells Shoreacres Farmers to Cooperate in Getting Consumers to Recognize Quality.

(Special to The Daily News.)

SOUTH SLOCAN, B. C., March 28.—J. A. Grant of Calgary, the market commissioner for British Columbia, gave an address to the Kootenay River Farmers' Institute at Shoreacres on Monday evening. Mr. Grant said that the prospects of good prices in prairie and eastern markets was never brighter than now. British Columbia only supplied 40 per cent of the fruit needed in the prairie provinces for the season. We cater for that trade. We can secure the other 40 per cent when our organizations are strong enough to demand from the growers an equal pack and grade to that of our competitors to the south. Today we have not enough supply to meet the demand. Lack of organization in scattered districts tends to demoralize the market by forcing us to compete against ourselves. Kootenay can grow apples equal to the best and their special keeping qualities should secure the top price for them. The removal of the British embargo on apples was encouraging. Greater production of fruit of a kind the market demands was needed, but better business methods of marketing it must be adopted.

"The output of Kootenay is insufficient to enable us to become a factor in the open market," he said. "We must specialize on one or two varieties of apples. Organize, specialize and centralize should be the watchword.

"Forget the little district pride and push the name 'Kootenay.' Establish a standard of quality and the prices that will result will pay for the effort."

"Mexico is not forcing royalties collection"—headline. No, at the present time Holland has them all beaten for a collection.

ASSURES SUCCESSFUL BAKING
MAGIC BAKING POWDER

Guaranteed to be made exclusively from the ingredients specified on the label.

Your Grocer sells it. Costs no more than the ordinary kinds.

NO ALUM

E. W. GILLETT CO. LTD.
TORONTO, CANADA
Winnipeg Montreal

MADE IN CANADA

Churches

St. Paul's Presbyterian Church

Rev. D. T. McClintock, Minister. Phone 2951.

Rev. D. T. McClintock will preach *morning and evening.*

Morning—Communion service.

SUNDAY SCHOOL AT 2:30

Monday, 4:15, Junior Girls.

Excelsior Club 7:30 in Church Vestry.

Monday, 7:30—C. G. I. T.

Tuesday, 7:30—Trail Rangers.

Thursday—Tuxis Boys. at 6:15 Sharp

Any member or adherent who has not received envelopes for the year 1919, or any desiri g a set, please notify Mrs. N. Murphy, Kandyland, Baker street, phone 206.

A WELCOME AWAITS YOU AT ST. PAUL'S

Trinity Methodist Church

Pastor, Rev. W. W. Abbott.

Morning subject "THE TRUE GUAGE"

Evening subject, "THE CALL OF THE TIMES"

SUNDAY SCHOOL AT 2:30

First Church of Chris, Sci ntist

Corner Kootenay and Victoria Sts. Sunday services, 11 a.m., 7:30 p.m. Subject of Lesson Sermon: "REALITY"

Wednesday evening meeting at 8. Reading room in church building open Tuesday and Friday evenings from 7 to 9 and every afternoon from 3 to 5 except Sundays and public holidays. Visitors welcome.

BAPTIST CHURCH

Pastor, H. S. Bagnall. Phone 496-L

Morning service at 10:30.

Evening service at 7:30.

Sunday School and Bible Classes at 11:30 a. m.

Thursday evening, at 8:00, Prayer Meeting and Business Meeting.

DAWN.

What silence and what peace!
What joy of release
From the black spell
Falls on the world,
As four long years of fiery tumult cease.
Death's flags are furled
And All's Well! All's Well!
Rings round a world awakened from war's hell.

The sounds of tumult cease—
Once more the world grows still;
So still one hears the winds upon the hill.
Like murmur of spent waves upon Life's shore,
The bickering of birds before the door.
The rustle of leaves, the rain rills in the eaves,
And countless gentle sounds one heard before.
Long, long ago—those days before the War.

In Woman's Realm

Charm Deeper Than Paint

Paint won't give you a charm, young lady. Neither will powder. All the cosmetics in the world are worthless as charm-makers. And you can spend a fortune on jewels and fine raiment without gaining a whit in charm.

If you want to be really charming you have got to embellish yourself inside.

Greenville Kleiser, in his "Inspiration and Ideals," preaches a sermon on charm of special significance to eager, ambitious, discontented women like you.

"Charm," Mr. Kleiser observes, "is an innate quality of mind and heart and an expression of a beautiful attitude toward life.

"Manners are often an exterior polish, assumed for occasion and circumstance. But charm is intrinsic and spontaneous. Charm is akin to culture, and it is impossible to have either one in high degree without the other.

"To cultivate charm is is necessary to go directly to inner sources, to give special attention to the development of the graces of kindness, sincerity, integrity and nobility.

"Charm almost baffles definition, yet it is quickly recognized by the world."

To this I would add only a few words by way of practical suggestion:

The graces of which Mr. Kleiser has mentioned as being indispensible to the gaining of charm are graces which can never be acquired by a person of a dominantly self-centered turn of mind.

The very fact that you are so bent on making yourself charming leads me at once to suspect that you are more than ordinarily self-centered.

You may not be exactly selfish, though I very much fear that you are. In any event, you must gain self-forgetfulness through thinking and working for the good of others if your craving for charm is to be satisfied.

To be sure, as soon as you do really gain self forgetfulness, you will no longer crave to be charming. You will in fact, give the matter of charm scarcely any thought whatever.

For then your great desire will be not to make a good impression on those whom you know, but of rendering them good service.

Yet, oddly enough, the moment you attain this sublime attitude, that moment charm will become your lasting possession.

This is the one way you can win charm—by beautifying of the mind and expansion of the soul.

It abviously is not so easy a way as to go to the nearest drug store where external beautifiers are sold. But it is the way that you will take if you really are in earnest.

TOLD BY THE TATTLER

To win a man's love requires sagacity—to win a woman's just audacity.

Some of the new jersey frocks for spring come in strong colors like turquoise.

The poor Japanese stenographer must memorize more than 3000 characters on her typewriter.

Many of the new cotton or silk blouses have sleeves of three-quarter length, with wide cuffs.

Madame Melba has sailed for England, where she will appear in "La Boheme" at Covent Garden.

Nempcel, a little town in the war-devastated region of France, has chosen Mme. d'Evry as Lady Mayoress, the first woman in France to be thus honored

Nothing frees a man from woman except marriage, for he has to be tied to one woman in order to escape from all the others—and then sometimes he has to flirt with the others in order to forget that he is tied to one.

A New York woman remarks so many of her widowed friends have married again lately that she has begun to believe that it's only the first husband or wife that it is hard to get, for as the old educational maxim put it, "One learns by doing."

Henrietta Crossman is to appear in a new drama, "Our Pleasant Sins," by Thomas Broadhurst, the brother of George.

Paris has decreed that we shall all go veiled, so, to go Paris one better, the blue veil is the latest note in New York.

Judging by the sort of shows that come direct from the Winter Garden, a season's coal bill of that playhouse must look like a war indemnity, remarks a Buffalo inhabitant.

A grand opera star who boasts of immunity from colds pastes court plaster over the mouth when retiring as improper breathing is supposed to be at the mottom of cost throat troubles.

One of the novelties prepared by the French houses for the next winter season, is a double jersey of wool, and it consists of two layers interlocked with each other and measuring the thickness of the little finger.

ASK EQUAL PAY FOR EQUAL WORK

English Women Form New Organization to Be Known as Women's Industrial League.

LONDON.—Equal opportunities for employment in all occupations suitable for women.

Equal training in educational facilities.

Equal treatment in respect to pay and working conditions.

Adequate representation by women on all official committees and public bodies.

These are the objects of a new orfanization of women workers, to be known as the Women's Industrial league, of which Lady Rhondda is president.

It will be remembered that Lady Rhondda recently presented to Lloyd George a memorial on the future employment of women in industry, to which the prime minister replied in a favorable sense.

The new league is to be non-party, and is to work for its objects, which ay be summarized as aiming at fair play for women who wish or have to earn their own living, through a central council and local committees.

Women who have been war workers in many fields have responded in great numbers to the invitation to become members. The membership fee is only one shilling. The office of the league in Westminister, are in working order, and the clerical and organizing staffs installed.

RECIPES WHICH WILL SUIT THE SEASON

The edict has gone forth that we must eat less of meat and more of fish, and it is just as much up to the man to obey the decree as it is to a woman.

Here are some selected dishes that are sure to appeal to the masculine palate. Try them and see if they don't.

Squabs on Squares of Hominy.

Cut off heads of six squabs, remove feet at first joint, split open through the back, draw and remove their breast bones. Envelope squabs in a coarse towel and flatten with a cleaver. Mix on a plate a teaspoonful salt, one-half teaspoonful white pepper and one tablespoonful oil.

Repeatedly roll the birds in the seasoning. Arrange on a double broiler and broil for six minutes on each side. Remove, dress on a hot dish on freshly prepared squares of fried hominy and spread a little watercress around.

Fried Hominy Squares.

This is made from the remains of boiled hominy, which is a firm jelly when cold. Cut the cold hominy into slices or neat uniform squares, flour them, egg and bread crumb them, plunge into boiling fat until they are of a bright golden color.

Tomatoes and Cucumber Salad.

Remove the skins from six small tomatoes and chill. Cut a thin slice from the top of each and carefully remove centre. Invert and let stand in a cold place half an hour. Fill the cavities with cucumbers cut into small cubes, dressing with any salad cream.

All sorts of alluring jet accessories from shoe buckles to hair ornaments, inch-wide elastic belts and Greek bandeaux, composed of squares of brilliant cut jet with a beautifully cut plaque at either side dropping strings of jet, are being shown in New York.

ATE "MONKEY MEAT"

When the Americans were strengthening their *positions just before* the Belleau Wood offensive, every precaution was taken to conceal their operations from the enemy. Under the circumstances, according to Major-General Omar Bundy, writing in Everybody's, "the supply of cooked or hot food to the front line was most difficult. No fires could be built, as the tell-tale smoke would be a target for the German guns. The rolling kitchens were put in sheltered places four or five miles in the rear of the front line, and cooked food and hot coffee were carried forward from them at night in large cans ,loaded on the mule-drawn ration carts.

"This continued during the entire forty days in which the division held the front line. We received the French ration, a part of which was canned beef shipped from Madagascar. It had a pecullar taste which our men did not like. They called it 'monkey meat,' and it soon became known by that name throughout our army."

They key to the success of cottage cheese is in having the clabber very firm.

A whole nourishing meal is contained in a meat and vegetable caserole.

AMUSING STORY OF PRINCE OF WALES

A very pretty story of H. R. H. the Prince of Wales is brought back by some of the Princess Pats.

It seems after the British arrival at Cologne a banquet was given to the officers and the Prince was invited, and attended. On taking his seat he looked round the table and remarked to the chairman "I do not see any Canadians here."

"No," was the reply, "Cologne is out of bounds to the Canadians."

"Oh, I am very sorry, I did not know," replied the Prince, "but you see, I being attached to the Canadians, am out of bounds, and must wish you good evening," which he did.

TRY DAILY NEWS WANT ADS.

No Luck for Him

This child won't play or smile. He is real sick. His tongue is white, breath feverish, stomach sour. He fears he is in for a dose of awful castor oil, calomel or pills. How he hates them. He would rather remain sick. No! He won't tell mother!

If his mother would only learn the value of candy "Cascarets." How children love this candy cathartic—how surely it acts on liver and bowels

TO MOTHERS! Each ten cent box of Cascarets **contains full directions** for dose for children aged one year old and upwards. Nothing else "works" the nasty bile, sour fermentations and constipation poison from the tender little bowels so gently, yet so thoroughly. Even cross, feverish, bilious children gladly take Cascarets without being coaxed. **Cascarets** taste just like candy. Cascarets never gripe, never sicken, **never injure,** but above all, they never disappoint the worried mother.

Strong baking powder is needed

GOVERNMENT Standard flours are coarser and heavier than the flours you have been using for years, and they require a strong, reliable leavening agent.

Egg-O is a pure, strong, *double-acting* baking powder.

Its first action occurs in the mixing bowl when cold water or milk is added. Allowing the dough to stand for 15 or 20 minutes will give better results, and when you put your baking in the oven Egg-O will continue to rise, and you will have no trouble getting light bakings.

EGG-O Baking Powder

You can use sour milk, sweet milk, buttermilk or water with Egg-O—a different and better baking powder.

Egg-O Baking Powder Co., Limited, Hamilton, Canada

SEAL BRAND COFFEE

With the Quality sealed in the Can

In ½, 1, and 2 lb. tins—in the bean, ground, or *fine ground* for percolators.

Write for booklet: "Perfect Coffee—Perfectly Made". It's free.

CHASE & SANBORN . . . . . MONTREAL

FOOD WILL PREVENT DISEASE

Food is always a better preventive of disease than serums, toxins or other drugs—but be sure the food is pure, clean, nourishing and easily digested.

Shredded Wheat

is the most thoroughly cooked cereal in the world. it is the whole wheat boiled in steam, drawn into filmy, porous shreds and then baked crisp and brown in coal ovens. Epidemics of disease may be traced to under-nourishment. Keep yourself fit by eating foods that fortify you against disease. Serve Shredded Wheat with hot milk or cream and fruits.

MADE IN CANADA

Canadian Candy and Chocolate

IN recent years, it has been demonstrated to the world that in most lines of manufacture the Canadian product is equal to, and in many, superior to foreign-made goods.

In the manufacture of candy and chocolate, Canada is at the top. The Pure Food Laws guarantee a wholesome product, while skill in manufacture has produced a quality and deliciousness unequalled in any country.

Within the last few months a tremendous demand for Canadian candy and chocolate has grown up in England and Europe. The large supplies sent to our men overseas during the war gave to many Europeans their first opportunity of appreciating the high qualities which the Canadian product possesses. European merchants and candy lovers are now clamoring for Canadian candies.

There may be some Canadians who do not realize that the most wholesome and delicious candy and chocolate are made here at home—but this is true.

You can eat Canadian-made candy and chocolate with assurance of their high quality and wholesomeness.

Candy and Chocolate Made in Canada.
The Best.
They are Splendid Food.

THE CONFECTIONERY AND CHOCOLATE INDUSTRIES OF CANADA

692 SQUARE MILES IS AREA OF LONDON

British Metropolis to Enlarge Borders for Fifth Time in 2000 Years.

LONDON—In its 2000 years of history London has enlarged its borders four times. The first was in the time of King Alfred; the last time was in 1855, when the present boundaries of the area known since 1889 as the county of London was fixed.

In the eighteenth century Tyburn, then the place of execution, and now within a few yards of the Marble Arch was two miles from London. In the forties of the last century, only a dozen years before the date of the last enlargement of London, Belgravia was covered with fields, forming part of a swamp that stretched as far as Fulham. A hunting pack "found" in the fields of Pimlico less than a hundred years ago.

The London of 1855, which is the London of today, is to be enlarged to the London over which the Metropolitan police have control—the real metropolis. The London of 1920 will cover 692 square miles, nearly 700 times the size of the London of Queen Elizabeth.

Fighting for Extension 20 Years.

For 20 years London reformers have been agitating for the extension of the boundaries of London, and for as many years the governing bodies outside the county, but within the boundaries of Metropolitan Police London have resisted the proposal.

In all that time the movement of population outside London has been increasing, until today there are virtually as many people living outside the county of London but within the Metropolitan Police London as there are in the county itself.

Politics and sentiment, which have tied down the boundaries of London since 1855, have been swept out of consideration. Necessity counts today. London must take within herself the whole of the population lying between Richmond and Romford and Barnet and Purley, or give up the task of providing the ordinary amenities to which every aggregation of human beings is entitled.

The two parties on the London county council have agreed to the necessity for an immediate enlargement of London to an area of nearly 700 square miles; the governing bodies outside are agreed that something of the sort must be done if public necessities are to be met, and parliament should find in the next session an easy task in planning a new London.

In the municipal elections which are to take place this year the plan will be put before the electors. It is expected that London will be asked to give its decision next March, since that election is specifically mentioned in the postponement of elections act, and parliament, which meets on the eve of the date when, according to law, the election must take place, is not likely to attempt to stop it at the eleventh hour.

In expectation of the London county council election taking place arrangements are on the eve of completion by which politics will be avoided and a coalition council formed to get through this scheme of enlargement, among other reforms urgently needed to do justice to the inhabitants living in the area covered by the metropolitan police.

To Settle Vexatious Problems.

Unless this is done, and very quickly, the pressing problem of housing, transit, power and subsidiary concerns cannot be solved. Central London is built over; practically the whole of London north of the Thames is covered. There must be clearances in the congested districts.

Areas for building houses exist only in the southeastern part of London, but before anything can be done in the way of house building the lines of communication (rail and road) must be greatly increased.

The housing problem, which is the most pressing, cannot be settled until the means of transit are made adequate.

The London population moves to and from its work like no other population on earth. The transit problem cannot be settled by a hundred and one local authorities which have no power to do anything outside their own boundaries, but must be dealt with as a whole.

The town planning schemes of the outer districts must be coordinated and devised to fit in with a complete system of transit, including tube, railways, tramways, steam and electric railways and bus services.

It is impossible to build houses for Londoners with any hope of meeting real needs until and unless the transit is there ready for the use of the new inhabitants.

Transit Is All Important.

The whole future of the new London, which will come into being soon, depends upon transit, and that in turn depends upon single control. It may be a traffic board—although London has had more than enough of boards, especially those which are not directly in touch with the electorate—but whatever may be its composition it must be armed with great spending powers and be left free even by parliament to develop the new London on broad, comprehensive lines designed to make the empire metropolis the easiest and best city in the world for the movement of population.

Everything that makes London a city of success depends upon the facilities for movement.

Ald. D. S. Taylor, of Saskatoon, has resigned and is moving to Vancouver to live.

OPEN VERDICT ON RHYL RIOTS

Says Five Canadians Died Result of Wounds, but Does Not Designate Who Was Responsible.

RHYL, March 28.—An open verdict was brought in by the coroner's jury which investigated the death of five Canadian soldiers during the rioting at Kinmel Park on March 5. The inquest was completed today when the following verdict was brought in by the jury at the coroner's suggestion:

"That the soldiers came to their death by the wounds described by the doctors, but there is no evidence to show how the wounds were inflicted."

Testimony was taken which showed that both the rioters and the defenders of the camp fired ball ammunition, but no one was identified as having actually killed one of the soldiers.

VERIGIN SAYS WOMEN GOT THE NEW IDEA

(By Daily News Leased Wire.)

WINNIPEG, March 28.—Peter Verigin, the Doukhobor leader, who is in Winnipeg, stated today that the proposal made to turn over some of the land held by the Doukhobors to returned soldiers emanated from the women members of the Christian Community of Universal Brotherhood, who desire to show their appreciation of what the Canadian soldiers have done in the cause of freedom and justice. The extent of the land in question is about forty thousand acres and is situated in the provinces of Saskatchewan, Alberta and British Columbia. It is occupied by about 6000 people.

In British Columbia there are about 20,000 acres available under this scheme, but about half of this land is on rock and not suitable for cultivation. In Alberta one-third of the acreage is suitable for pasture only.

If the play is a frost, the audience soon melts away.

FINANCIAL COMMISSION WILL GO TO COMPEIGNE

(By Daily News Leased Wire.)

PARIS, March 28.—The German financial delegates will meet with the representatives of the supreme economic council some time during the coming week at Compeigne, about 40 miles northwest of Paris.

VESSEL LAUNCHED.

(By Daily News Leased Wire.)

MELBOURNE, Australia, March 28.—The 5000-ton merchant vessel DeLungra has been launched at Walsh Island. This is the first vessel to be constructed by the government under the commonwealth shipbuilding scheme.

Ottawa has shown what it can do in welcoming home a war unit, and Ottawa can cheer. Perhaps it took an armistice celebration to really find out how.

NOTICE OF MOTION URGING SOLDIER EMPLOYMENT

(By Daily News Leased Wire.)

OTTAWA, March 28.—A. E. Fripp, Ottawa, has given notice of the following proposed resolution to be considered in the commons:

"That all persons who have served overseas in the Canadian expeditionary forces, including British reservists, are entitled to be placed in as good a position financially as before enlistment, by being restored to their former position by their employers, appointed to all positions in the outside and inside branches of the civil service of Canada, if possessed of the necessary qualifications without passing an academic examination and in priority to all other applicants; and given an annuity for a limited period sufficient to augment their present earning capacity reduced by disability arising from such service to equal the amount earned at the time of enlistment, and further that the necessary legislation to provide for the purposes of this resolution be passed at this session."

Transport Leviathan's capacity is to be increased to enable her to carry

The milk of human kindness would be a good deal richer if it wasn't skimmed so often.

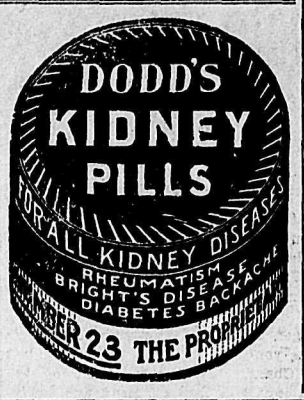

FURS

Guaranteed high-class furs, nice selection kept in stock or made to order from selected skins. Customers' furs made up, remodelled and repaired. Skins dressed and mounted at moderate prices. Best price paid for raw skins.

G. GLASER

Manufacturing Furrier

Ward Street. Nelson, B. C.

Milk Tickets

The Daily News Job department makes a specialty of printing milk and other tickets. Send in your order to

THE NEWS PUBLISHING COMPANY, LIMITED, Nelson, B. C.

FARMERS

For Forty Years We Have Been Allies

Do you remember what farming was like in Canada forty years ago?

We remember very well what manufacturing was like, what there was of it.

The farmers were struggling on farms and getting low prices for their produce.

The few manufacturers were also struggling, for the most part unsuccessfully.

For forty years we have worked together. Have we not both prospered?

We buy from you most of what you grow. You buy from us most of what we make. That has been and is the basis of our alliance.

The manufacturing establishments in Canada employ nearly 700,000 people. Their wage-roll is about $700,000,000 a year. Moreover, they buy annually nearly $2,000,000,000 worth of raw material, mostly in Canada. Around these factories are congregated a hundred other forms of business. All these are your customers, and statistics show that this home market is four times as valuable to you as your entire foreign market. Decrease its buying powers, and your sales lessen and your prices drop.

How A Minority Seek to Sever Our Alliance

The Prairie Grain Growers are urging the Government to throw down the tariff wall between Canada and the United States because they want to save a little money (mainly on freight rates) by buying from the United States manufacturers just south of them. They, who constitute about 20 per cent. of the agricultural population of Canada, ask all the other farmers, who constitute the remaining 80 per cent., to change the policy which they have supported for forty years.

Furthermore, to raise the Dominion Government revenue, they would substitute for the tariff, which collected last year about 60 per cent. of that revenue, an increase of income taxes, inheritance taxes, corporation taxes and taxes on unimproved land values. As it is quite obvious that such taxes would affect the farmer but little, this is the inducement they are using to get you to forsake us and follow the free trade prophets no one knows where.

We think this appeal will fail. First, because it seems to be founded on the assumption that the farmers of Canada want to slip out of paying any increased taxes that may be needed for soldiers' pensions, gratuities and re-establishment. We have found in all our experience that the farmers of Canada are not this class of men. Second, because the argument is unsound. It requires little reflection to see that if our market is thrown open and flooded, many of our manufacturers, caught in the struggle to re-adjust themselves from war to peace conditions, will not be able to keep going. Would this not result in many of our people, unless they were able and willing to take up farming, leaving for the United States? Would not the rest of the population then, which might consist chiefly of farmers, have to pay all the taxes?

The Grain Growers do not represent the entire population of the Prairie Provinces. They do not represent the business population; they do not by any means represent all the farmers. The Prairie Grain Growers' Associations are dominated by a group of free traders whose one idea seems to be to get free trade all over the world. Unfortunately for their theories, just at the present time all the rest of the world seems desirous of getting protection.

Tariff Policy of Other Nations

GREAT BRITAIN is shutting out the goods of other countries (except the Dominions). FRANCE and ITALY are shutting out the goods of other countries by import restrictions.

THE DEMOCRATIC PARTY in the United States, which advocates low tariffs, seems to be going out of power, and the Republicans, who always support high tariffs, have now a majority in both Senate and Congress. Do you think that this means that the United States' tariff is going up or down?

SOUTH AFRICA is increasing its tariff. Australia, New Zealand, Newfoundland, Japan, Brazil and Portugal are all jealously maintaining their tariffs.

Why is this wave of protection sweeping over the world? In a word, because the various countries are trying to produce all they need at home, in order to provide work for their own people—many of them returned soldiers.

Why then is this Western minority of the farmers of Canada determined to go in the exactly opposite direction?

In opposing the demands of the Grain Growers, we do not in any sense intend, as they sometimes say, to show hostility to them. They are our customers. Is not our prosperity affected by theirs? Beyond all this, if the farmers do not prosper, neither we nor the country can prosper. Agriculture and industry are the basis of the country's strength.

But we feel that these demands of the Grain Growers aim a deadly blow, not only at industry but at the whole farming community.

What justifies the Grain Growers in demanding that their personal grievances be cured at the expense of the rest of the country? Are they in a desperate position? Have they been losing heavily? Are they suffering from too much adversity or too much success? Are they in any danger comparable to the one great danger in Canada now?—

THE DANGER OF UNEMPLOYMENT

the danger which may place thousands in need of shelter, food and clothing?

Most Canadians feel strongly that until this danger is avoided, and the country safely restored to a peace basis, the nation should not be disturbed by any tariff controversy at all.

When this danger is passed, and the country knows where it stands, and what other countries of the world are going to do, then the tariff question should be taken up and such a tariff should be framed as will suit, not the manufacturers merely, nor the farmers merely, but the country as a whole, and by adding to the prosperity of the nation, add to the prosperity of each and every class—the only safe path to prosperity for any country or any class in that country.

Issued by

The Canadian Manufacturers' Association

3

General News of the City

SAPPER LAWSON RETURNS TO CITY

One of Nelson's Youngest Soldiers Is Back From France—Met Lieut. Cartmel.

Sapper John Lawson, an original member of the 102nd battalion, arrived home from overseas yesterday afternoon.

He enlisted in Nelson in January, 1916, in the 102nd battalion, but later transferred to the pioneers. He was only 17 years of age when he joined up. He went overseas with the Pioneers and arrived in France in July, 1916. He was at the front, going through most of the big engagements in which the Canadians took part, until November, 1918, when he was burned by mustard gas, shortly before the cessation of hostilities. He was sent to a hospital in England and was there until December. He was then put into a reserve battalion, where he remained until he sailed for Canada.

Just before leaving England he tells of having a long talk with Lieut. John Cartmel, who was expecting to leave for Canada shortly.

Social and Personal

Among the guests at the Hume last night was A. Hegg of Kamloops.

A. L. Symonds of Rossland was a guest at the Strathcona last night.

D. A. McFarland returned last night from a trip to Nakusp and Halcyon.

Capt. Locke of Crawford Bay came into the city last night from Vernon.

H. Giegerich of Kaslo was a visitor in the city yesterday and stayed at the Hume.

G. O. Reid of Grand Forks came into the city last night and stayed at the Strathcona.

Peter Ross of Calgary, who has been ill in the Kootenay Lake General hospital, had sufficiently recovered to return to the hotel yesterday.

Pte. William Jones of Fairview returned to Nelson last night from overseas He was wounded in the arm and leg while in action in France.

L. E. Hanson, who has been relieving R. D. Hall at the Canadian Pacific telegraph office, left last night via the Arrow Lakes route for Vancouver.

Pte. E. L. Hall of the 42nd Highlanders arrived in the city on the Crow boat on his way to Slocan City from overseas. He will leave this morning.

L. J. McAtee, secretary for the Echo Mining company, returned last night from Silverton, after spending a week at the mine. He will leave this morning for Spokane.

J. McKnelly, agency director of the New York Life Insurance company for British Columbia and Washington, will leave this morning for Spokane by way of the Great Northern line.

Mrs. Edgar Mason was operated on yesterday by Dr. G. Hartin and Dr. M. J. Vigneux at the Kootenay Lake General hospital. She was reported last night to be doing as well as could be expected.

P. F. Eraut of Penticton arrived on the coast train Friday en route to his home in Alberta. Mr. Eraut enlisted on July 16, 1915, and served overseas until Feb. 8, this year. He was wounded at Ypres and spent some time in hospitals.

Gunner E. T. Opie, who returned from overseas last Wednesday, is visiting his sister-in-law, Mrs. Williams, of Fairview. His wife and children have been staying with Mrs. Williams for some time. Before enlisting with the R. C. A. at Esquimalt, Gunner Opie lived at Victoria.

Mr. and Mrs. William F. Egg are in the city visiting their son, George C. Egg. Mr. Egg, Sr., was far several years district passenger agent for the Canadian Pacific railway at Montreal, but retired several years ago on account of ill health. He has been a frequent visitor to Nelson.

Captain B. H. Olson, medicol superintendent, has acknowledged the following for the patients of Balfour sanitarium: From an unknown donor, 14 pairs socks; from Mrs. Crighton, Kitto's Landing, 1 box of magazines; from the Hume hotel, Nelson, 1 bundle of magazines; from the Red Cross Workers, Riondel, 30 laundry bags.

For Prompt and Efficient
PAINTING AND DECORATING or PAPER HANGING AND KALSOMINING
Call
W. J. Murphy & Son
Phone, Residence 448 L

HOTELS IN CITY BEING FILLED

Visitor Trade Increases, Especially From Prairie Country Points, Hotelmen Assert.

Most of the 12 or 15 hotels in the city are filled with out-of-town visitors and one hotel has had to fix up rooms in the basement to accommodate the increasing number of guests.

District farmers, according to hotelmen, say that there is a big increase in land actually, due probably to the influx of prairie visitors looking for investment. Farmers from the prairie are passing through Nelson looking over land in the district.

The Salvation Army opened a maternity hospital in London named "Bethesda."

DON'T SCOLD, MOTHER! THE CROSS CHILD IS BILIOUS, FEVERISH

Look at tongue! If coated, clean little stomach, liver, bowels.

Don't scold your fretful, peevish child. See if tongue is coated; this is a sure sign its little stomach, liver and bowels are clogged with sour waste.

When listless, pale, feverish, full of cold, breath bad, throat sore, doesn't eat, sleep or act naturally, has stomach ache, indigestion, diarrhoea, give a teaspoonful of "California Syrup of Figs" and in a few hours all the foul waste, the sour bile and fermenting food passes out of the bowels and you have a well and playful child again Children love this harmless "fruit laxative" and mothers can rest easy after giving it, because it never fails to make their little "insides" clean and sweet.

Keep it handy mother! A little given today saves a sick child tomorrow, but get the genuine. Ask your druggist for a bottle of "California Syrup of Figs," which has directions for babies, children of all ages and for grown-ups plainly on the bottle. Remember there are counterfeits sold here, so surely look and see that yours is made by the "California Fig Syrup Company." Hand back with contempt any other fig syrup.

It is proposed to establish a cheese factory at Hymers, and a meeting will be held at the close of the seed fair on March 26.

Constipation Cured in His 78th Year Without Drugs

Did you ever know any person who was permanently cured of Constipation by taking drugs of any kind? Drugs seem to assist Nature at the time, but as time goes on larger doses are necessary until the trouble becomes chronic.

Internal Bathing is the only real cure for Constipation. It keeps the Colon or Lower Intestine free from all accumulation. Soon the system performs its regular functions unaided, and that is no further trouble.

Mr. A. McLean of Conger Lumber Co., Parry Sound, writes: "I have been troubled with Constipation for the last 35 or 40 years, and could not pass one day without taking medicine. I have used the 'J. B. L. Cascade' since getting it 21 days ago, with wonderful results. Will recommend any person to use it."

Dr. Chas. A. Tyrrell of New York invented and perfected the "J. B. L. Cascade" for Internal Bathing, which is today the only efficient means of accomplishing the desired results. Dr. Tyrrell has published an interesting book on Internal Bathing called "Why Man of Today is Only 50 Per Cent. Efficient," which can be had free for the asking at Canada Drug & Book Co., Nelson, B.C. They will also be pleased to show and explain the "J. B. L. Cascade" to you.

FIRE, LIFE AND ACCIDENT
Insurance
VICTORY BONDS
Bought and Sold.
LOTS IN ROSEMONT
For Sale. $10.00 per month.
Hugh W Robertson
Griffin Block. Phone 68.

GET THEM NOW!
Summer Hats
FOR YOU
AND FOR THE GARDEN
Fleming's Store
FAIRVIEW

SAVE the Leather
2 IN 1 Shoe Polishes
Keep Your Shoes Neat
LIQUIDS AND PASTES FOR BLACK, WHITE, TAN AND OX-BLOOD (DARK BROWN) SHOES
THE F. F. DALLEY CORPORATIONS LTD. HAMILTON, CANADA

Gold Soap

Gold Soap is not only big but solid. This is proved by its exceptionally heavy weight and by the way it lasts. Instead of crumbling and softening, Gold Soap wears away very slowly and evenly. It can be used down to the thinnest wafer.

Gold Soap is made in the Procter & Gamble Factories at Hamilton, Canada

Gold Soap
The Big, Good Laundry Soap

CLASSIFIED ADVERTISING

CONDENSED ADVERTISING RATES

One insertion, per word	1c
Minimum charge	25c
Six consecutive insertions, per word, paid in advance	4c
Twenty-six consecutive insertions (one month) per word, paid in advance	15c
Nelson News of the Day Column per word each insertion	2c
Minimum charge per insertion	25c
Black face type, per word, each insertion	2c
In black face capitals, per word, per insertion	4c
Single line black face capitals, used as heading	20c
Births, one insertion	50c
Marriages, one insertion, up to five lines	50c
Additional lines, per line	10c
Deaths, one insertion, up to five lines	50c
Additional lines, per line	10c
Card of thanks, one insertion, up to five lines	50c
Additional lines, per line	10c
Each subsequent insertion	25c
Death and Funeral Notice	$1.00

All condensed advertisements are cash in advance.

In computing the number of words in a classified or Nelson News of the Day advertisement count each word, dollar mork, abbreviation, initial letter and figure as one word.

Advertisers are reminded that it is contrary to the provisions of the postal laws to have letters addressed to initials only; therefore any advertiser desirous of concealing his or her identity may use a box at this office without any extra charge if replies are called for; if replies are to be mailed to advertisers, allow 10 cents extra in addition to price of advertisement to pay postage.

14 FURNISHED ROOMS TO RENT

FURNISHED SUITE—All conveniences. Campbell's Art Studio, 715 Baker. (2005)

HOUSEKEEPING ROOMS for rent. Apply C. W. Appleyard. (1866)

FURNISHED SUITE TO RENT.—Kerr Block. (1761)

FOR RENT—In Annable block, single rooms, two-room suites. (1762)

FOR RENT—Clean, well furnished suite of rooms. 507 Silica street. (1809)

SEND a Dominion Express Money Order. Five dollars costs three cents.

23 PROPERTY FOR SALE

FOR SALE—4-room cottage on one lot; plastered; cheap for cash. Close to ship yards. Apply T. S. Peake, Nelson. (2073)

FOR SALE—10 acres, 7 under cultivation, one strawberries and balance clover; 3 acres pasture. Good water, good cow, 2 tons hay. Price $1800. Box 2076, Daily News. (2076)

FOR SALE—A double house on Rosemont; good garden and chicken run; $450 cash, or terms. Apply E. Cook, Trail, B. C. (2059)

FOR SALE—Kootenay Hotel, Sandon, B. C. A snap. (2003)

FOR SALE—Stock ranch and orchard land known as Beaver Meadows Farm, including 60 head of stock, tools and implements; electric light, telephone; 10 acre orchard, the best of farm land, that grows first class crops of hay or grain, with no crop failures. Railway station on place. Good school, good roads. Water right, and water power piped and developed. Plenty of good outside range. Get off at Meadow Spur and look the ranch over, and convince yourself that it is the best mixed farming proposition in the Kootenay district, price considered, today. No incumbrance on place. W. J. Wilson, Erie, B. C. (2006)

FOR SALE—2 acres well improved fruit land, more than 200 trees, 10 years old; good house and good cellar; city water; all kinds of small fruits; 5 minutes from car; beautiful view of lake. Emil DeKeyzer, Nelson. (1939)

FOR SALE—A snap—12-acre ranch, *10 minutes' walk from Castlegar depot*, good wagon road, school; 4-room frame house, good water, barn, hay mow, room for 10 head; root cellar, 2 chicken houses, pig pen, tool house. Land all Page wire fenced and level; 8 acres under cultivation. Price $1250. Apply owner, Chas. Roberts, Box 124, Trail, or H. E. Dill, Nelson. (1920)

37 BOATS AND AUTOMOBILES

BARGAIN—Harley-Davidson 1915 two speed twin 8-horse power matorcycle with side car, in perfect condition. Or will trade on automobile. Box 2099, Daily News. (2099)

48 PERSONAL.

WIDOW, worth $50,000, owns fine farm, would marry. A-Box 35, League, Toledo, Ohio. (2079)

YOUR FUTURE FORETOLD—Send dime, age, birth date for truthful, reliable, convincing trial reading. Hazel House, Box 1408, Los Angeles, Cal. (2014)

CAL. WIDOW 32, worth $25,000; maiden 21, worth $60,000, anxious to marry honorable gentlemen. Mrs. Warn, 2216½ Temple, Los Angeles, Cal. (2013)

49 FARMS FOR SALE

C. P. R. FARM LAND—Choice farms in well settled districts in Western Canada; low prices; twenty years to pay; irrigated lands in Sunny Southern Alberta, with loan of $2000 in improvements to assist new settlers. Act now—they are going fast. For free booklets and full information write H. B. Loughran, 626 Hastings street, Vancouver, or Allan Cameron, General Superintendent of Lands, 985 1st St. East, Calgary. (1838)

SECOND HAND DEALERS

THE ARK pays cash for second hand furniture, stoves; 606 Vernon; Ph. 651. (1767)

45 PROPERTY WANTED

WANTED—Fruit land, about 5-10 acre tract, Nelson district or Slocan river. Must be good and improved. States price and terms. Box 2101, Daily News. (2101)

For Sale

1½ Story House, situated on two excellent level lots, with a number of old bearing fruit trees. Houston street.

$1000—$250.00 Cash, Balance Easy Terms.

C. W. Appleyard
Phone 444. 505 Baker

16 ARTICLES FOR SALE

FOR SALE—Double set ox harness, consisting of 28-in. collars, halters, chain traces, hame tugs and back strap. Very little used. $12. H. D. Curtis, Slocan, B. C. (2103)

WANTED—About the middle of April, small, unfurnished, modern bungalow, by two ladies. Must be clean and close in. Box 2102, Daily News. (2102)

FOR SALE—Two stoves, 2 refrigerators, 3 book cases, 1 chest of drawers, 1 cupboard. Apply Kootenay Lake General hospital. (2092)

FOR SALE—Smith stump puller, with 75 ft. of inch cable and 20 ft. of inch anchor cable. Good as new. Also a good mower. Box 2087, Daily News. (2087)

FOR SALE—Good clean seed potatoes. Wee McGregor, $2.50 per 100; 1 good horse or will exchange for good milch cow, Jersey preferred. Mrs. Popoff, Slocan, B. C. (2007)

DOMINION EXPRESS foreign checks are accepted by field cashiers and paymasters in France for their full value. There is no better way to send money to the boys in the trenches.

20 LIVESTOCK FOR SALE

DUROC-JERSEYS—Young pigs for sale; ready April 14th. Feeders, $7; breeders (registered), $12. T. A. Airey, R. R. No. 1, Nelson. (2088)

FOR SALE—Team horses, twenty-eight hundred, 5 and 12 years, sound, good workers. Price $400. Six tons Bovie potatoes, clean. E. Fondeur, Burton. (2085)

FOR SALE—Large horse, 7 years old, $225 cash. Leong Wo, Fairview. (2083)

FOR SALE—Fresh cow, second calf, one week old, Jersey Holstein, Price $125. Can be seen west of Rosemont. C. H. Loehnert. (2082)

FOR SALE—2 draft mares, age 9 years, weight 1450. Price $550, C. F. Caldwell, Kaslo, B. C. (2072)

TWO BELGIAN HARE BUCKS, age 1½ years and 1 year, $2.50 each. J. Talbot, Edgewood, B. C. (2057)

FOR SALE—From pure bred registered Ohio Improved Chester White stock, March farrowed strong and healthy pigs, $15 each, or 3 for $40. B. E. Church, Edgewood. (2056)

FOR SALE—Good work horse, over fifteen hundred pounds; good condition. A. Hout, Crawford Bay. (2047)

FOR SALE—One mule, 3 years old. Apply Cutler, auctioneer, Box 474, Nelson, B. C. (2009)

FOR SALE—Pedigreed Duroc Jersey swine brood sows, due to farrow April and May. Book your orders now for young pigs, pedigreed, $15; feeders, $8. W. J. McKim, Nelson, B. C. (1978)

YOU can run a 25-word ad. in this column for 25 cents, or six times for $1 cash in advance.

21 LIVESTOCK WANTED

WANTED—Quiet, gentle horse for light farm work and saddle; also two young pigs. Price reasonable. Full particulars, Lacey, Deer Park, Arrow Lake, B. C. (2084)

WANTED—Two good cows, fresh or due; heavy milkers. State price and full particulars. Box 2077, Daily News. (2077)

10 MALE HELP WANTED

WANTED—Boy, 16 years of age or more, who is anxious to learn a good trade. Apply Daily News Job Dept.

WANTED—Man for ranch work, single man, $40 per month, including board; married man, $60, including free house, wood and garden. Apply S. Barkley, Benton Siding, B. C. (2050)

LINOTYPE OPERATOR WANTED—Steady position. Apply Foreman, Daily News.

11 FEMALE HELP WANTED

EARN $25 weekly spare time, writing for newspapers, magazine. Experience unnecessary. Details free. Press Syndicate, 260 St. Louis, Mo. (2098)

WANTED—Experienced girl or woman, woman preferred, for general housework and cooking. Must be well recommended as to character. State age. Apply Box 2086, Daily News. (2086)

HOUSEKEEPER WANTED to take care of home and small family. Middle aged lady preferred. Apply P. O. Box 1151, Nelson, B. C. (2091)

WANTED—Chambermaid. Apply at once at the Strathcona Hotel (2031)

WANTED—Woman for housework; elderly woman preferred. Apply 824 Silica street. (1994)

13 SITUATIONS WANTED—MALE

HAVING had 2 seasons' lessons under government experts in pruning, I am open to take on pruning of any description. T. A. Wright, Box 358, Nelson. (2065)

49 FARMS FOR SALE

C.P.R. FARM LAND—Choice farms in well settled districts in Western Canada; low prices; twenty years to pay; irrigated lands in Sunny Southern Alberta, with loan of $2000 in improvements to assist new settlers. Act now—they are going fast. For free booklets and full information write: B. E. Brown, 626 Hastings Street, Vancouver, or Allan Cameron, general superintendent C.P.R. lands 985 1st Street, East Calgary. (1847)

19 Poultry and Eggs

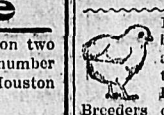

EGGS FOR HATCHING and baby chicks, the kind that are bred for egg production, at 20c. each. Crown Hill Poultry Farm, Balfour. Breeders of White Leghorns exclusively. (2061)

EGGS FOR HATCHING from large bred-to-lay S. C. White Leghorns, $2 per 15; $10 per 100. J. B. Bliss, Nelson. Phone 328L1. (2090)

GEESE AND GANDER for sale. 524 Robson, corner Josephine. (2105)

HATCHING EGGS—Anconas and Red Sussex, $2 per setting of 15. From special pens, $5 per 15. Remember Anconas won egg laying contest at Victoria last year. At district No. 8 Show, Nelson, last winter I won every first prize and every special, both breeds. It pays to get the best. Hugh W. Robertson, Box 1074, Nelson. (2063)

FOR SALE—White Wyandotte cockerels. Waterfield, Nakusp. (2058)

EGGS—Regal strain White Wyandotte, single comb White Leghorn, $2 for 15. Webb, Balfour. (2033)

WHITE WYANDOTTE COCKERELS, Martin's special Dorcas, eggs direct from pens 25, 26 and 27. W. G. Mara, Brilliant, B. C. (1997)

SETTING EGGS—Red Sussex, R. I. Whites, Barred Rocks, $2 setting of 13; 9 laying Leghorn hens for sale. Phone 434L1. (2079)

HATCHING EGGS from S. C. White Leghorns. Pens headed by first cock and cockerel late Fernie show. Mated with choice females. My winnings for 1918, eight firsts, five seconds, three specials. I also won silver cup for best display for cock, hen, cockerel, pullet and pen at Fernie poultry show. Eggs $3 per 15. John John, Cranbrook, B. C. (1988)

THRIFTY BABY CHICKS, English Leghorns, delivery April 7, 30c. Appleton's, Proctor. (1856)

FOR SALE—Eggs and baby chicks. Eggs: Reds, Leghorns, B. Rocks, Wyandottes in quantity. Egg settings. Anconas, R. I. Reds, Buff and Blue Orpingtons, White and Brown Leghorns. Chicks: Reds, Wyandottes, Leghorns and Barred Rocks. Leghorn S. C. cockerels, R. I. Red, S. C. cockerels. Just a few left. Classy stock. Prices, apply to A .H. Blumenauer, New Denver. B. C. (1844)

WHITE LEGHORN (Young's strain) hatching eggs from pen headed by cockerel winner special best male, late Nelson show, mated to choice females, $5.00 per 15. From pen selected winter layers, $1.50. F. J. Harbinson, Nelson. (1846)

FOR SALE—Columbia Wyandotte eggs for hatching, $1 pe setting. Apply 904 Stanley street. (1814)

BARRED ROCKS and S. C. White Leghorn hatching eggs from heavy winter laying strain $2 per 15, $10 per 100. Wickham and Mitchell, Robson, B. C. (1737)

WHITE WYANDOTTES, Regal strain Hatching Eggs: $2.50 per fifteen; $6.50 per fifty, $12 per hundred. Full Settings: From Pen 1, $5; pen 2, $3.50. Rosecomb Rhode Island Reds, $1.50 per fifteen, $4.50 per fifty, $8 per hundred.—Albert F. Atkinson, Rosemont, Nelson. (2032)

BURNING of incubator plant will prevent my incubating this season. Will sell eggs in hand at $1 per dozen, after that $1.50 per setting. heavy laying strain S. C. White Leghorns. Mrs. Dickson, R. R. No. 1, Nelson. (2052)

BLACK MINORCA and White Leghorn eggs, $1.50 per setting. Sinclair, Stanley street. (2051)

FOR SALE—One Berben Redton turkey, four bronze hens, 30c pound. Eggs for hatching, $3 per setting of 9. Mrs. C. M. Gregg, West Grand Forks, B. C. (2045)

THE SAFE WAY to send money by mail is by Dominion Express money order.

35 FOR RENT

FIVE-ROOM SUITE for rent in Annable Block. Apply J. E. Annable. (2106)

FURNISHED COTTAGE FOR RENT—Four rooms and bath; piano; centrally located. Phone 389R1. (1977)

61 COMMISSION MERCHANTS

RANCHERS' PRODUCE sold on commission. R. G. Joy, Box 637, Nelson, B. C. (1787)

22 MISCELLANEOUS—WANTED

WANTED TO LEASE—A horse capstan. Box 2109, Daily News. (2109)

STRAWBERRY PLANTS, 100, 80c; 1000, $6; currants, 10c; gooseberries, 15c; raspberries, 5c; carriage paid. Hares, goats, etc. Catalogue free. Chas. Provan, Langley Fort, B. C. (1827)

WANTED—Remington typewriter in good condition, for three months. Box 2066, Daily News. (2066)

WANTED—Old false teeth, don't matter if broken. I pay $2 to $50 per set. Send by parcel post and receive check by return mail, R. JORNITZ, 2116 E. Fayette Street, Baltimore, Md. (2042)

FOR SALE—Five acres land; good house; city water and lights; bearing fruit trees; choice location for poultry or small fruit. Apply Box 867, Nelson. (2046)

WANTED—To buy, crown neck beer bottles, 40 cents per dozen quarts, 20 cents per dozen pints f. o. b. Fernie. Joe and John Perry, bottle dealers, Fernie, B. C. (1890)

WANTED—To buy, one-horse buggy or light democrat. Grutchfield, Salmo, B. C. (2075)

33 FRUIT AND VEGETABLES

PEDIGREE Strawberry Plants, Senator, Dunlap and Magoon; hardy northern grown stock. Monrad Wigen, Wynndel, B. C. (1874)

CLEAN Ashcroft seed potatoes, $2.50. Appleton's, Proctor. (1857)

42 MATRIMONY

MARRY—Many rich. Particulars free. —F. Morrison, 1305½ W. Holden, Seattle, Wash. (1770)

50 NURSING

NURSES earn $15 to $25 a week; learn without leaving home; send for free booklet. Royal College of Science, Dept. 96, Toronto, Canada. (1889)

52 FARMS WANTED

WANTED—To hear from owner of good farm for sale. C. C. Shepard, Minneapolis, Minn. (1916)

Business and Professional Directory

HOSPITALS

Private Hospital
LICENSED BY PROVINCIAL GOVERNMENT.
We give particular attention to all female trouble—home-like apartments for ladies awaiting accouchment. Certified nurses sent out on private cases, town or country. Highest references; reasonable terms, inspection invited. Mrs. Moore, Superintendent.
THE HOME PRIVATE HOSPITAL, Falls and Baker Sts., Nelson, B.C.
Phone 372 for Appointment.
P. O. Box 772. (1771)

ACCOUNTANTS

W. H. FALDING, Public Accountant, Bank of Montreal Chambers, Rossland, B.C. (1772)

J. H. LAWRENCE, Accountant, Etc. Royal Bank Building, Nelson, B.C. (1773)

FUNERAL DIRECTORS.

D. J. ROBERTSON, F. D. D. & E., 302 Victoria street. Phone 292; night phone 157-J. (1781)

STANDARD FURNITURE COMPANY—C. J. Carlson, Undertaker, Undertakers and Embalmers and Funeral Directors. The finest and most up-to-date undertaking parlors and chapel in interior B. C. Lady attendant for women and children. Day Phone 85. Night Phone 252 and 64.

ASSAYERS.

E. W. WIDDOWSON, Box A-1108, Nelson, B.C. Standard western charges. (1774)

FLORISTS.

GRIZZELLE'S GREENHOUSES, Nelson. Cut flowers and floral designs. (1775)

ENGINEERS.

Green Bros., Burden Co.
Nelson, B.C.
CIVIL AND MINING ENGINEERS, B.C., Alberta and Dominion LAND SURVEYORS
Crown Grant Agents. Blue Printing. (1776)

A. L. McCULLOCH, Hydraulic Engineer, Provincial Land Surveyor, Baker St., Nelson, B.C. (1777)

A. D. NASH, Mining Engineer, Consultations, Explorations, Development Reports. Room 2, Royal Bank Bldg., Nelson. (1778)

A. R. HEYLAND, British Columbia Land Surveyor. Surveys of all descriptions made anywhere in British Columbia. Lands Reported on and Valued. KASLO, B. C. P. O. BOX 475.

GEARY & JOHNSTONE, Mining and Metallurgical Engineers. Consultation, Examinations, Reports, Estimates, Design of Mining and Metallurgical Plants. Aberdeen Building, Nelson, B.C. Telephone 103. (1779)

PHYSICIANS AND SURGEONS

Dr. A. T. Spankie
M.D., C.M.
Eye, Nose, Ear and Throat Specialist
Office: Suite 121-122 New P. Burns Building, corner 8th Ave. and 2nd Street E., Calgary. Phones: Office, M2848; House, M2077.
Interne and House Surgeon, Manhattan Eye, Ear, Nose and Throat Hospital, New York City, 1911-14. Specialist to Calgary School Board. (1782)

WHOLESALE.

A. MACDONALD & CO., WHOLESALE Grocers and Provision Merchants. Importers of Teas, Coffees, Spices, Dried Fruits, Staple and Fancy Groceries, Tobaccos, Cigars, Butter, Eggs, Cheese and Packing House Products. Office and warehouse, corner of Front and Hall streets. P.O. box 1095; telephones 28 and 23. (1783)

AUCTIONEERS.

C. A. WATERMAN & CO., Opera Blk. (1784)

WM. CUTLER, AUCTIONEER. Box 474. Phone 77. (1785)

BUSINESS COLLEGES.

NELSON BUSINESS COLLEGE—Day and night classes. Complete business course.—Apply P.O. Box 74. (1786)

GET YOUR CURE GUARANTEED

I guarantee the Dr. Bell Electro-Appliance to cure any and every case of rheumatism, nerve, weakness, stomach, kidney, liver, bladder or bowel trouble. If it does not, I absolutely agree to return the price you paid. You are to be the judge of the results. That's my proposition. Mine is the best-built electro-medical appliance in the world's market today. It is honestly made and honestly sold. Cheaper than other good invigorators and three times more effective. It has the power to do the work.

I could not afford to make this broad and liberal offer unless the Dr. Bell Electro-Appliance did all that is claimed for it, and this business would have died years ago if electricity did not cure. The thousands who are satisfied is the best proof. It has cured others and will cure you. It works while you sleep—you can feel it cure.

FREE INFORMATION

Cut out this coupon and mail it now for complete detailed information about this electric treatment. We show you how to cure yourself in the privacy of your own home. All communications strictly confidential. Send today.

DR. BELL ELECTRO-INVIGERATOR COMPANY,
35 Hastings St., W., Vancouver, B. C. Dept. 7 N

Please send me your free illustrated book, your "Cure Guarantee or Money Back" proposition with factory prices.

Name .....

Address .....

TENDERS WANTED

Sealed tenders will be received until noon, April 5th, 1919, for driving 1000 feet of tunnel at the Eureka Mine, near Nelson, B. C. Specifications will be supplied on application to the office of the Company, in the Green Block, Nelson, B. C.

Not necessarily the lowest or any tender will be accepted.

INLAND MINING COMPANY, LTD., Box 1082, Nelson, B. C.

FRIENDS THOUGHT HE WOULD DIE

"FRUIT-A-TIVES" Conquered Dyspepsia and Restored His Health.

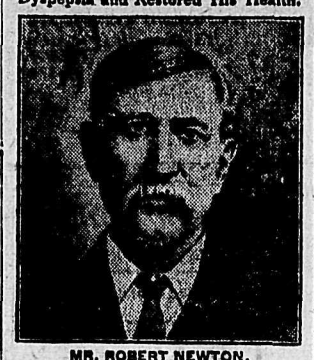

MR. ROBERT NEWTON.

Little Bras d'Or, C. B.

"I was a terrible sufferer from *Dyspepsia and Constipation* for years. I had pain after eating, belching gas, constant headaches, and did not sleep well at night. I lost so much weight—going from 185 pounds to 146 pounds—that I became alarmed and saw several doctors who, however, did me no good. Finally, a friend told me to try '*Fruit-a-tives*'.

In a week, there was improvement. The constipation was corrected; and soon I was free of pain, headaches and that miserable feeling that accompanies Dyspepsia. I continued to take this splendid fruit medicine and now I am well, strong and vigorous". ROBERT NEWTON.

50c. a box, 6 for $2.50, trial size 25c. At all dealers or sent postpaid on receipt of price by Fruit-a-tives Limited, Ottawa.

Cocoanut Oil

Will refill your Mulsified Cocoanut Oil bottle for 35c.

O. K. BARBER SHOP
A. L. Wilson.

SPORT

SENATORS WIN LAST GAME BY SCORE 6 TO 0

(By Daily News Leased Wire)

VANCOUVER, March 28.—Although the Vancouver Millionaires lost tonight's game in two-in-thre series to the Ottawa Senators, perhaps they nor any other professional hockey team ever made such a comeback in the last period of the game as they pulled tonight. Outplayed in every department of the game during the first two periods, at the end of which the score was 6 to 0 against them, the locals held the visitors scoreless in the third period, ran in five goals themselves and were going strong when the whistle called a halt to the evening's performance and put the lid on professional hockey for another season here.

Line-up.

Vancouver.		Ottawa.
Lehman	Goal	Benedict
Griffis	R. Defense	Cameron
Cook	L. Defense	Cleghorn
Irvine	Rover	Gerrard
Taylor	Centre	Nighbor
Stanley	R. Wing	Broadbent
Harris	L. Wing	Boucher
Uksila	Sub	Denenny

Referee—George Irvine.

Note—The game was played under western rules first 30 minutes and eastern second 30 minutes.

Summary.

First period—1, Ottawa, Broadbent from Gerrard, 4:23; 2, Ottawa, Denenny from Cleghorn, 15:30.

Substitutes—Ottawa: Denenny for Boucher.

Penalties—Ottawa: Broadbent, 5 minutes. Vancouver: Stanley, 3 minutes.

Second period—3, Ottawa, Nighbor from Gerrard, 5:07; 4, Ottawa, Nighbor, 7:43; 5, Ottawa, Cleghorn, 4:45; 6, Ottawa, Broadbent, :40.

Subs—Ottawa, Gerrard for Denenny, Denenny for Boucher, Boucher for Denenny.

Third period—7, Vancouver, Uksila from Cook, 2:45; 8, Vancouver, Stanley from Harris; 9, Vancouver, Harris from Uksila, 1:35; 10, Vancouver, Griffis, 1:10; 1, Vancouver, Cook from Harris, 6:00.

Final score: Ottawa, 6; Vancouver, 5.

Substitutes—Vancouver: Uksila for Taylor, Irvin for Griffis. Ottawa: Gerrard for Cameron; Denenny for Boucher.

Penalties, none.

MANITOBA TENNIS CLUB WOULD FORM BIG LEAGUE

(By Daily News Leased Wire.)

WINNIPEG, March 28.—Secretary C. A. Sargeant of the Manitoba Lawn Tennis association presented at the annual meeting of the Winnipeg Lawn Tennis club, an ambitious project for the formation of a central international tennis league, embracing St. Paul, Minneapolis, Duluth and Winnipeg. The Winnipeg Tennis club being the pioneer club of Winnipeg and the west, looked with favor on the plan and will assist in advancing it.

TROUBLE SETTLED.

DETROIT, Mich., March 28.—Differences between shortstop Bush and the Detroit American league club were adjusted this morning, Bush signing a contract for 1919 after a short conference with President Navin. The contract of Dauss was also received today signed, making the club roster complete.

A fourth alleged military exemption scandal appears to have been unearthed in Quebec.

Interesting Week-End Values from "Nelson's Big Store"

A Large Stock of Better Clothes at The Bay for Men and Boys

We have the strongest values in town.

BOYS' SUITS, from .... $5.25 TO $18.50

MEN'S SUITS, from .... $18.50 TO $37.50

Big Dress Shirt Special $1.00 Size 14 to 18

Ladies' Night Wear

For spring use. A dainty slip over Night Gown, with short sleeves, embroidered front trimmed with fine lace insertion and edging. Satin ribbon draw string. Made of fine lawn. The garment is reasonably priced at $4.25

Ladies' Cotton Nightgowns

Made with long sleeves, round neck, embroidered front and rows of insertion through yoke. Splendid value at $2.75

SPECIAL VALUES IN IRISH

Linen Tablecloths

Pure White Round Scalloped Cloths

Hand embroidered, made from round, even thread Irish Linen:

Size 36 inches at $6.75

Size 45 inches, at $8.75

Size 54 inches at $11.75

These are priced much below their real value.

LADIES' BEST QUALITY ALL PURE SILK HOSE

Full fashioned with seam, deep garter hem. Sizes 9 and 9½. Per pair $4.25

Family Grocery A Price Ticket on everything

SATURDAY SPECIALS

Local Fresh Eggs, per dozen	55c
Pastry Flour 10-lb. sack	90c
Wallace's Herrings in Tomato, large tins	20c
Tuna Fish, two tins	45c
Grape Fruit Marmalade, 1-lb. glass	35c
Queen Olives, 8-oz. bottle	25c
California Dried Peaches, per lb.	20c
California Dried Pears, per lb.	20c
California Dried Cooking Figs, per lb.	20c
Pure Maple Syrup, 10-lb. tin (Direct from the farm.)	$3.25
Christie's Graham Wafers, 2-lb. tin, special today	57c
10 Boxes Wagner Apples, small size, per box	$2.00
Pork and Beans, small tin	8c
Pork and Beans, medium tin	12c
Pork and Beans, large tin	20c

A SATURDAY SPECIAL IN A **Ladies' Waist** Of Georgette Crepe at $5.75

This dainty Waist is made with square collar, buttoned in front with large pearl buttons. Handsomely embroidered floral designs in front in shades of contrasting colors. Comes in shades of Maize, Pink and White. Regularly priced at $7.95.

WE STOCK **Bloomer Suits to 36**

We Are Delighted With Our Spring Business--Have You Called Yet?

COMFORT—In the extreme without sacrifice of smartness.

STRENGTH—At every point where strength is required.

FIT—Perfect at all points, collar, sleeve, waist

PRICE—Compare them. We realize our strong position and welcome comparison.

Newest Creations in Ladies' Spring Waists

Of Crepe de Chene, button in front style, can be worn with high collar or low. Buttoned in front with fine pearl buttons in groups of three with many rows of fine pintucks on either side. Comes in colors of Biscuit, Burgundy and White. Moderately priced at $6.95

SNOW WHITE **Nainsook**

Free from dressing. Good value, 33 inches wide, Per yard 35c

THE ALLIES BRAND **Nainsook**

For ladies' and children's wear. Bleached pure white, fine and firm even weave, in two qualities, 36 in. wide. Per yard 39c, 45c

CHILDREN'S CREAM CASHMERE STOCKINGS

Made from Australian wool. Sizes 4, 4½, 5 and 5½. Per pair 75c

Fine Cord Pique

Snow white; a splendid washing grade; 39 inches wide. Per yard $1.29

Wool Auto Rugs

We have them in neat plaid effects, heavy fringed ends. The prices are right. Each, $5.95, $9.75, $12.75 $15.75 and $19.75

LADIES' BLACK SILK HOSE

Waranted pure thread Silk with fine ribbed mercerized cotton top. Sizes 8½, 9, 9½, 10. Per pair $2.25

The Hudson's Bay Company INCORPORATED 1670

The Wellington
THE UNIVERSAL PIPE

JUST smoke—clean, dry smoke down to the last piece of tobacco—that's what you get from a Wellington. The moisture stays in the well. The bowl is genuine French briar, fashioned and fitted by a master hand. The W D C triangle trade-mark tells you so. Good dealers have the shape and size you want—$1.25 and up, and worth every penny of it.

WM. DEMUTH & CO.
New York

A clean, sharp blade for every shave

IF there's any pleasure to shaving, you get it in an AutoStrop Razor. First, because there's always a sharp blade ready for use—a few turns on the strop brings it back to its professional keenness. Secondly, because there's no fussing with parts after shaving. And thirdly, because a simple adjustment makes it possible for you to shave as closely or as lightly as you wish.

From first to last, sharpening, shaving and cleaning; you never need to remove the blade from the razor. Is it any wonder, then, that thousands of men consider the AutoStrop Razor the last word in shaving comfort and convenience?

The AutoStrop is the only safety razor sold with an unconditional guarantee. Everywhere — complete with razor, strop and 12 blades for $5.00.

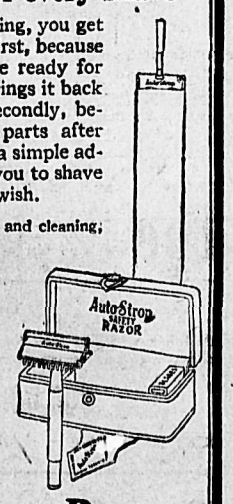

AUTOSTROP SAFETY RAZOR CO., Limited
AutoStrop Building, Toronto, Canada

AutoStrop Safety Razor

Are You Nervous? Are You Played Out?

If Your Recuperative Power Seems to Have Left You, You Need

PHOSPHONOL

A quick, nerve-building tonic—one that checks decline—steadies your nerves—one that puts you on your feet again.

Today you should get a box (Same price everywhere), of Phosphonol.

The Scobell Drug Co., St. Catharines, Ont. Price $3.00 box, 2 for $5.00.

AVOID COUGHS and COUGHERS!

Coughing Spreads Disease

SINCE 1870

SHILOH

30 DROPS STOPS COUGHS HALF THIS FOR CHILDREN

DON'T CUT OUT A Shoe Boil, Capped Hock or Bursitis FOR ABSORBINE

will reduce them and leave no blemishes. Stops lameness promptly. Does not blister or remove the hair, and horse can be worked. $2.50 a bottle delivered. Book 8-R free.

ABSORBINE, JR., for mankind, the antiseptic liniment for Boils, Bruises, Sores, Swellings, Varicose Veins. Allays Pain and Inflammation. Price $1.25 a bottle at druggists or delivered. Will tell you more if you write.

W. F. YOUNG, P.D.F., 445 Lymans Bldg., Montreal, Can.
Absorbine and Absorbine, Jr., are made in Canada.

GAME TONIGHT TO BE HARD FOUGHT ONE

SEATTLE, March 28.—The hardest fought series in hockey history may come to a close Saturday night when Montreal and Seattle resume their struggle for the world's championship. While stiff from their record breaking performance of Wednesday night, the rival players tonight pronounced themselves perfectly fit and eager to renew the fray.

Tomorrow night will either see the Metropolitans emerge champions or the Flying Frenchmen tie the series. And despite the determination of the home club to clinch the big honors, Montreal will have the advantage when the two teams face off.

DENTALS LOSE

(By Daily News Leased Wire.)

CLEVELAND, Ohio, March 28.—The Cleveland hockey team defeated the Dentals of Toronto, 3 to 0, here tonight.

Are Known in All Parts of Province

New Brunswick Lady Tells of Dodd's Kidney Pills

She Says They Are the Best Medicine for Lame Back and Advises All Persons Troubled With Weak Kidneys to Use Them.

McGivney Junction, York Co., N. B., March 28.—(Special)—From all over New Brunswick reports are coming telling of the continued popularity of Dodd's Kidney Pills as a remedy for all forms of kidney trouble. No place appears to be too small to furnish at least one person who is prepared to say that she owes her health to the great Canadian kidney remedy. Miss Carrie E. Ferguson, a well known resident here, is one of them.

"I am happy to say that I found a great improvement in my health after using Dodd's Kidney Pills," Miss Ferguson states. "They are the best medicine I can find for lame back. I advise anyone who is troubled with weak kidneys to try them. I tell everyone that Dodd's Kidney Pills are good."

Dodd's Kidney Pills have become a family remedy all over the province because people have tried them and found them good. They are purely and simply a kidney remedy. They help Rheumatism, Lumbago, Diabetes, Lame Back, Heart Disease and urinary troubles because all of these are either Kidney Diseases or are caused by the kidneys failing to do their work.

MOOSE JAW LINING UP BALL PLAYERS

(By Daily News Leased Wire.)

CALGARY, March 28.—Ownen Cundal of the Moose Jaw Baseball franchise today received a wire from Manager Bill Hurley, who is scouting in the south, that he had signed Pete Standridge, former Calgary, Chicago Cub, San Francisco and Los Angeles pitcher. Hurley also wires that he has material lined up for a pennant team.

BALTIMORE, March 28.—Tom Cowler, of England, was knocked out by Billy Miske of St. Paul in the fourth round of a scheduled 12-round bout here tonight.

SHOCKER RELEASED.

(By Daily News Leased Wire.)

ST. LOUIS, Mo., March 28.—Urban Shocker, last year considered the main stay of the St. Louis American pitching staff, has written that he will sail from France April 1 and will be with the club when the season opens.

Minor Bills Before House

(Continued from Page One.)

to amend the Compensation act, respecting employees on Canadian government railways.

S. W. Jacobs raised the point that when a man was injured it was unfair to ask him to elect, in making his claim, between the provident and the compensation fund. He moved an amendment to the bill, which would have the effect of making it unnecessary for a man to elect. Mr. Jacobs claimed that the man should be entitled to claim under both funds.

Provident Funds

Hon. Dr. Reid said that the government paid $100,000 a year to the provident funds. If the amendment is carried, the government will be paying twice.

A. R. McMaster contended that it was unfair to ask a man to waive the right to a fund to which he had contributed. He thought the proper attitude was that the man should be entitled to a portion of the land proportionate to his subscriptions. The government, Mr. McMaster admitted, should not be obliged to pay twice.

Hon. Dr. Reid stated that he had discussed the matter with employees of the government who had expressed themselves as being quite satisfied. The bill he now sought to put through could be amended next year, if the employees found it was unsatisfactory.

Mr. Jacobs declared that the point was that employees should not be called upon to assign their interest in the provident fund of the Canadian government railways in order to draw compensation under the Compensation act.

Hon. A. K. MacLean took the stand that the government should not be required to contribute to the provident fund and also the compensation fund if injured people were to draw compensation from both. He said that he presumed the employees wanted to continue the provident fund to provide old age pensions. There was some sharp discussion upon this point, and Dr. Reid said he would rather withdraw the bill, if there was any injustice to employees so that they could talk it over and eliminate the injustice. Several speakers, however, agreed that the bill was a long way in advance of any previous legislation. Mr. Jacobs finally withdrew his amendment and the bill was reported. It now stands for third reading.

ROYAL COMMISSION ON BRITISH INCOME TAX

(By Daily News Leased Wire.)

LONDON, March 28. —(Reuter's)—Right Hon. Austen Chamberlain, the chancelolr of the exchequer, announces the appointment of a royal commission to inquire into the income tax.

He states that the commission will confer with the financial representatives of the Dominion governments regarding double income tax before any definite decision is reached in regard thereto.

VON TROTHA BECOMES GERMAN ADMIRALTY CHIEF

(By Daily News Leased Wire.)

COPENHAGEN, March 28.—Rear Admiral Adolph von Trotha has been appointed chief the German admiralty, a Berlin despatch says. The German government has decided that the navy in the future shall be under the direction of the chief of the admiralty, who will have a seat but no vote in the cabinet.

Before the war he was one of the naval adjutants to the emperor and commanded the battleship Kaiser.

600 QUEBEC STRIKERS RETURN TO THEIR JOBS

(By Daily News Leased Wire.)

QUEBEC, March 28.—With the promise that a delegation would go to Ottawa early in April to ask the minister of labor to fix a uniform scale of wages for ship workers in Canada, 600 strikers at the shipyards of the Tidewater Construction company at Three Rivers decided last evening to return to work today, after a one-day strike.

MADRID SITUATION IS TERMED BETTER

(By Daily News Leased Wire.)

MADRID, March 28.—Premier Romanones declared today that the strike situation was steadily improving.

The Madrid newspapers will not appear tomorrow as a protection against the "red" censorship instituted by the labor organizations.

BOLSHEVIKI FALLING BACK IN LITHUANIA

(By Daily News Leased Wire.)

STOCKHOLM, March 28.—(French Wireless)—The Bolsheviki continue to fall back along their entire western front north of the Pripet marshes, according to a report from Kovno. It is expected that Vilna, the capital of Lithuania, will be evacuated by the Bolsheviks soon.

DEFAULTER FINED $250.

(By Daily News Leased Wire.)

WINNIPEG, March 28.—R. Stachoski was fined $250 today in the police court for failing to report under the military service act.

Had Hacking Cough Couldn't Sleep Nights

Hacking coughs are very wearing on the system. The constant coughing disturbs the rest and keeps the lungs and bronchial tubes in an irritated and inflamed condition.

Don't neglect the hacking cough. You can get rid of it with a few doses of Dr. Wood's Norway Pine Syrup; the most prompt, pleasant and perfect cough remedy known.

Miss Catherine M. McLean, Cratk, Sask., writes: "Last winter I caught a heavy cold and was laid up for some time. I had such a hacking cough I couldn't sleep at night. I didn't think I would get over it. One day a friend dropped in to see me and was surprised to see how bad my cough was. She advised me to try Dr. Wood's Norway Pine Syrup. The next day I sent for a bottle, and I soon got relief and by the time I had taken two bottles my cough was all gone and now I am able to do my own work again. I don't think there is anything to equal it."

There are plenty of "pine preparations" on the market trying to live on the reputation of "Dr. Wood's" The genuine is put up in a yellow wrapper, three pine trees the trade mark, price 25c and 50c a bottle. Put up only by The T. Milburn Co., Limited, Toronto, Ont.

UNEQUALED FOR GENERAL USE

GALT COAL — BURNS ALL NIGHT

W. P. TIERNEY, General Sales Agent, Nelson, B. C.
Cars supplied to all railway points.

Gophercide

A SURE DEATH TO GOPHERS

Gophercide is of strychnine base, readily soluble in water.

Mix with grain and good-bye to gophers, wolverines and coyotes.

$1.00 PER PACKAGE

Canada Drug & Book Co.
EDISON PHONOGRAPHS
Mail orders filled promptly
PHONE 81

GEM

Harry Morey
IN
"A Bachelor's Children"

A story full of quaint humor, and heart interest.

Lonesome Luke Comedy
"FIREMAN SAVE MY CHILD"

PATHE BRITISH GAZETTE

Monday
MABEL NORMAND
in
"BACK TO THE WOODS"

THE COSY THEATRE

THE ARK

Factory Cotton, 34-in., **20c**; Factory Cotton, 36-in., **22 1-2c**; Steel Clad Galatea, **35c**; Bungalow Aprons, **$1.00**; Striped Flannelette, 32-in., **30c**; White Flannelette, 36-in., **30c**; Men's Work Shoes, **$4.00**; Ladies' Corsets, **$1.25** pair; Bureaus, **$5.00** to **$10.00**; Prints, **30c** yd.; Apron Ginghams, **35c**; Men's Black Shirts, **$1.25**; Cups and Saucers, white, nice shape, **$3.00** doz.; Roller Toweling, **20c** yd.; Rugs, all sizes.

Phone 65 L 606 Vernon St.

ARE you blind? Of course not—or you could not read this. Loss of sight reduces efficiency to a minimum. Even impaired sight also reduces efficiency. A man or woman with impaired eyesight, uncorrected by proper glasses, cannot hope to compete with those with perfect eyesight—or those who are fitted with glasses to correct natural defects. Better let us fit you with glasses that are exactly what you need.

J. O. Patenaude
Specialist in Optics.

H. A. Masters
Waterfront
GASOLINE ENGINES
Authorized Agent for Roberts, Redwing, Caille Perfection, Gray. The best in their class at lowest price.
ROBERTS—4 h. p., lightweight, non-back-firing, $102; 8 h. p., 2-cylinder, $175, f. o. b. Nelson. Prompt delivery.
CAILLE OUTBOARD MOTOR—flywheel magneto, $105.
REDWING—18.24 h. p., 4-cylinder, 4-cycle unit power plant, $750.
Guaranteed repairs to any make of gasoline engine.

Coal and Wood
FOR THE BEST OF COAL
Galt Lump, @ $10.50
Galt Nut, @ 8.50
AND FIRST-CLASS DRY WOOD
Tamarack, 12-inch, @ $6.00
Tamarack, 16-inch, @ 7.00
SEE THE
MacDonald Cartage & Fuel Company

Fire Insurance
SICKNESS, ACCIDENT AND LIFE INSURANCE
H. E. DILL

WOMEN PLAN RAISING OF $500 FOR THE PARK

Raising of $500 for the purpose of improving the city park will be undertaken by the Nelson Women's Institute, under certain conditions to be decided upon later, it was stated at the monthly meeting yesterday afternoon in the Y. M. C. A.

Considerable discussion took place on the fact that the children in the school were growing up ignorant of the national songs of Canada. The members believed that the teaching *of songs should be made a compulsory* part of the school curriculum. The following resolution was moved and passed as a result of the discussion:

"Whereas, the children in our schools are growing up in ignorance of the national songs of Canada, be it resolved that we, the Women's Institute of Nelson and district, petition the department of education to see that respectful singing of "God Save the King," "O Canada" and "The Maple Leafe" be made compulsory in our schools, and that the secretary be instructed to write to the advisory board of women institutes asking that the different institutes in the province be circulated and asked to endorse this resolution, with a view of getting immediate results."

Another resolution passed reads: "Whereas, the protection of birds is one of the most important things to the fruit grower and indeed all tillers of the soil, be it resolved that the department of education be asked to have a copy of the Migratory Birds convention act posted in all schools throughout the province."

Mrs. Shaw and Mrs. Cummins were *elected as new members of the* executive and 16 new members were placed on the roll of the institute. Thirty-three members attended the meeting.

Mrs. Austin Elliott sang a solo entitled "It Is Not Because Your heart Is Mine," and in response to an encore she gave "A May Morning."

EIGHT SOLDIERS ON WAY HOME

Local Boys Now Speeding Westward After Serving With Colors in France.

Eight Nelson soldiers are on their way to their homes in the city, according to notification received yesterday by R. G. Joy, honorary secretary of the *Returned Soldiers' Aid commission.*

Four of them arrived on the Royal George at Halifax March 25 and left for their respective dispersal areas the same date. In the party are Sapper R. Brown, J. Cotter, A. O. Green and G. J. Talbot. Four others arrived at *Halifax on the steamer* Olympic on the same day and also left immediately for their homes. They are W. Laughton, E. J. Choquette, C. Anderson and J. F. Waters.

SCHOLARS BUY MORE STAMPS

Total for Schools Now Over $150—Three Certificates Included in Sales.

Sale of thrift stamps at the public school continues. Yesterday the pupils bought 280 stamps, including three war saving certificates worth $4. This made stamps to the value of $82.06 sold *and added to the amount sold the previous* Friday makes a total of $142.10. The stamps are only sold on one day in the week. Division two headed the *list of purchasers with 89* 25-cent stamps.

At the high school on Thursday 40 pupils bought stamps making a total of $16. It is pointed out that the difference in the number of stamps purchased by the public and high schools is accounted for by the big difference in the number of pupils in attendance.

The Great Supply House
SPECIALS
Flour, all best grades, 49-lb sack $3.00
Choice Dairy Butter, per lb. ..50c
Pure Ontario Honey, 1-lb. jars, 50c
4-lb. tins, per tin.....$1.75
Ante's Pure Radish, per bottle, 25c
Fresh Chocolates, Cream and Caramel, lb. 50c
J.A. IRVING & Co.
PHONE 161

Best Results
are obtained when sent to
H. K. Foot
High Class Dyer and Cleaner
Fairview, Nelson, B.C.
City Agent, M. Papazian
411 Ward St.

A. S. Horswill & Co.
SOME BIG VALUES
Wagner Apples, No. 1 Box..$2.25
Wagner Apples, No. 2 Box..$1.90
Wagner Apples, No. 3 Box..$1.50
Ontario Apples, No. 2 Box..$2.00
Finest Oranges,, doz., 65c to 40c
Largest Lemons, doz.....40c
White Beans, Ashcroft's, 2 lbs. 25c
Crown Brand Sardines, tin....25c
Brunswick Sardines, tin.....10c
Shrimps, best brand, tin.....20c
New Stock of Garden Seeds.

Smedley-Kerr Garage Company
We aim to give the best possible service.
DEALERS DODGE BROTHERS CARS
Repairs, Auto Livery and Express.
Garage Phone 71.

Grafting Wax
Soft and Hard
LIME AND SULPHUR SPRAY
POULTRY LICE POWDER
(Don't Set That Hen Without It)
Large Pkg., 30c.
INSECT POWDER
Tin, 20c. Pound, 90c.
RED MITE KILLER
Pints, 25c. Quarts, 50c.
Use this once a week on poultry house roosts and red mites never get started.
GARDEN SEEDS A SPECIALTY
Mail Orders Filled Promptly.
Rutherford Drug Co., Ltd.
NELSON, B. C.

Notice to Power Users
POWER USERS ARE HEREBY NOTIFIED THAT THE ELECTRICAL POWER WILL BE SHUT OFF FROM 1 A. M. TO 8 A. M., SUNDAY, MARCH 30TH.

Chemical Fertilizers
Imperial Brand for Berries, Tree Fruits, Potatoes, Roots, etc.
Colonial Brand for Hay, Grain, Pasture, Cabbage, Lettuce, etc.
Nitrate of Soda—where only nitrogen is required.
Superphosphate of Lime for Clover, Peas, etc., and for plots where clover has been plowed down.
The Brackman-Ker Milling Co., Limited

Hides
PELTS AND FURS
Scrap Iron and Metals, Rubber
J. P. Morgan
Vernon Street, Nelson, B. C.
When shipping send full address.

The Ideal Cash Grocery
PHONE 265
Fresh Greens for Springtime.
HOT HOUSE LETTUCE
40c lb.
LOCAL SPINACH
15c lb.
YOUNG GREEN ONIONS
3 Bunches, 10c
SPECIALS
Fancy Siam Rice, 2 lbs.....25c
Fancy White Ashcroft Beans, 2 lbs. 25c
PURE MAPLE SYRUP
Quarts 95c
Half Gallons $1.75
SOUP
Vegetable Tomato, 2 tins..25c
ROLLED OATS
Quaker 4-lb. Pkg. 35c
Kellogg's Bran 15c
Post Tosties 15c
Table Apples, 3 lbs.....25c
Grape Fruit ..10c and 12½c
Fancy Juicy Navel Oranges dozen ...45c, 65c and 75c
NORWEGIAN FISH BALLS
35c—3 for $1.00
The Ideal Cash Grocery

THE STARLAND THEATRE
TODAY
MATINEE AT 2
JACK PICKFORD and LOUISE HUFF
in
"Sandy"
THE WEE SCOTCH LAD
COME! Take a trip to the land of Blue Grass. The home of fair women and fast horses is calling you to come.
Let "Sandy" show you the paddock, the ring and the thoroughbreds of "Old Kentucky."
Surroundings fit for a king—and a love story that will bring joy to your heart.
Also a very funny 2-part Comedy
"SAUCY MADELINE"
With Ben Turpin and Polly Moran
Coming Monday
"Tarzan Of The Apes"
When in Trail Visit the Liberty

EYES
Your eyesight is your most precious possession. That is why you should watch carefully and have any visual defect corrected, and corrected accurately. My optical institute training, experience and knowledge of eye defects and their correction, assures you of the very best service obtainable.
If your eyes bother you or your glasses do not suit you, come and see me.
Office hours 10 to 12, 2 to 5 and by appointment.
A. Higginbotham
Graduate Optician and Optometrist
Phone 125
Room 18, K. W. C. Blk., Nelson, B.C.

L. D.
Fish and Chips

HAVE YOUR
Films Developed
AND
Printed
BY
J. H. ALLEN
Ward Street NELSON, B. C.

Saturday Night Entertainment
Mass Meeting Sunday 4 p.m.
BASKET BALL
PYRAMIDS
TUMBLING
APPARATUS WORK
Y
The General Secretary will speak on
"WHAT SHOULD I TELL MY BOYS"
TONIGHT AT 8 P. M.
ADMISSION, 25 CENTS
MR. G. A. BROWN WILL SING.
ALL MEN INVITED
Y. M. C. A.

BASED ON QUALITY,
you can be sure of the durability and entire satisfaction of the Monuments we erect. Come in and select any style that pleases you and let us make a
MONUMENT
of high grade marble or granite. All lettering is done distinctly and our workmanship is high class in every respect. Can you call this week?
Kootenay Granite and Monumental Company
Box 865 Nelson, B.C. Phone 164

You Will Probably Find No Better Time to Buy Apparel Than Now, and No Better Place Than Right Here

Our three-button semi-conservative model is always in demand as it is popular with both men and young men.

Men's Clothing, Suits and Overcoats
Nobby, smart and snappy styles Suits and Overcoats, from .....$25.00 TO $60.00
SPECIAL ASSORTMENT OF HATS
Priced at from .....$3.50 TO $8.00
A FULL LINE OF BOY'S CLOTHING
10 PER CENT DISCOUNT TO RETURNED SOLDIERS ON THEIR FIRST OUTFIT
J. A. GILKER
BOYS' AND MEN'S OUTFITTER
BAKER STREET, NELSON, B. C.

There Are Many Parts
to a shoe and many ways to do Shoe Repairing. We've learned and practice only the best way, and use the Famous Goodyear Machinery.
Why don't you send some of those you've meant to throw away, to us first?
PAGE'S SHOE STORE
Nelson's Good Shoe Repairer.

WHEN YOU OVERHAUL YOUR LAUNCH USE
Bapco Marine Paint
WHITE, GREEN AND RED
Berry Bros. "LUXEBERRY" Spar Varnish
Valentine & Co. "VALSPAR" Bottom Bronze Paint and Varnish
We can also supply you with Paint and Varnish Remover, Sand Paper, Steel Wool, Varnish and Paint Brushes, etc.
Wood-Vallance Hardware Co., Ltd.
WHOLESALE AND RETAIL NELSON, B. C.

We DO NOT Advise You to Sell Your Nelson Property at Present
But if you have decided to do so we would be glad to have you list with us.
We DO advise the purchasing of a home in Nelson at present, because we believe that values are lower than they ever will be again. If you wish to buy come in and see what we have to offer.
If you want to let your place or rent a place, come and see us.
HIGHEST MARKET PRICES PAID FOR VICTORY BONDS.
Charles F. McHardy
INSURANCE FUEL REAL ESTATE

GET-TOGETHER CLUB REALIZES $60 FOR DANCE

About 200 persons attended the dance given by the Get-Together club in the Eagle hall last night. Sixty dollars was cleared for the club to be used for purchasing prizes for the patients of the Balfour sanitarium each month.

Refreshments were served about midnight, after which dancing was continued till a late hour.

NELSON NEWS OF THE DAY

Fernie draft beer at Club hotel. Big schooner 10c. (1800)

VICTORY LOAN BONDS

Subscribers to the last Victory loan who have not already done so should call at the banks and receive their bonds. (2089)

There will be a meeting of the Great War Veterans' association on Saturday at 8 p. m. in the club rooms, for the purpose of meeting C. W. Brinnan, oragnizing secretary. A. C. Dee-secretary. (2095)

Fifth Sunday meeting of the B. of L. F. and E., B. of L. E., O. R. C., and B. of R. T. will be held in Union Hall, Annable Block, Sunday, March 30th, at 16 K. (2104)

Come to the Junior W. A. tea today in Parish Hall. Fish ponds and home cooking. (2096)

Born—March 24th, to Mr. and Mrs. J. H. Lemmon, Behnsen street, Fairview, a daughter. (2100)

NOTICE—J. Niven will be on the market Saturday with fresh killed beef, pork, veal and headcheese.

Remember the tea at Mrs. G. A. Hunter's home on Tuesday. All Fools' Day, for Memorial Hall to enlisted boys, and the entertainment in the evening in Parish Hall for same object. (2108)

Wanted—Representative for New York Life Insurance Company for Nelson district. Jacobi McKnelly, Agency Director, Hutton Building, Spokane, Wash. (2110)

Dry fir and tamarac wood for sale. Phone 151. Irwin's Transfer. (1830)

The Style of the Day
THE WAIST SEAM
It's the new, lively idea for Spring. Especially becoming the returned soldier who has become accustomed to the snug-fitting military lines.
$30.00, $35.00, $40.00
NEAT PATTERNS GOOD CLOTHS
Emory & Walley