The Daily News has the largest circulation of any daily newspaper in Canada in proportion to the population of its home town.

The Daily News

The Daily News carries the full night leased wire news service of Canadian Press, Limited, which includes the Associated Press service.

VOL. 17 No. 57 NELSON, B. C., WEDNESDAY MORNING, JUNE 19, 1918 50c PER MONTH

EXCHEQUER SUMS UP WAR ISSUE

Bonar Law Introduce Vote of Credit

COMMENDS STAND OF THE ITALIANS

Says Sammies Are Not Coming--"They Have Come"

(By Daily News Leased Wire.)

LONDON, June 18.—Andrew Bonar Law, chancellor of the exchequer, introducing a vote of credit for £500,000,000 in the house of commons today, gave some figures regarding the total war credits, which, with the present appropriation, would amount to £7,342,000,000 and announced that he would postpone until tomorrow his statement on national expenditure. He then proceeded to give a review of the general situation.

"The latest phase of the great struggle," he said, "is the Austrian offensive in Italy. It is part of an intense offensive, which has been carried along the whole battlefront. Our enemies are right in thinking that a great success gained on the front would have far reaching, perhaps decisive, results on the general battlefront in France. For that reason, the general suspicion that the initiative came from Berlin, rather than from Vienna, I believe to be justified.

Half Engaged in Italy

"The offensive was launched by a very large number of Austrian divisions. A good deal more than half their total force on that front is engaged in the attack. All I say today is that after three days of fighting, the attacks have failed.

"Our advices from Italian headquarters are that the enemy has not secured in three days the objectives which they had hoped to obtain in the first day. And it is also true to say that an offensive on this scale throughout the whole war has at its initiation secured so little success.

"There is no doubt that our own and the French troops are giving a good account of themselves and the Italians have been fighting throughout with the highest courage and the most marked tenacity. The Italian higher command has no fear of the result. The danger is not yet over, but the government can express admiration and gratitude to the Italians for the share they have taken in the general struggle."

Speaking of the western front, Mr. Bonar Law said that British and French headquarters knew the positions to which the German divisions were being sent before the commencement of the offensive of March 21. He admitted that the attack had attained an immediate success which caused the utmost anxiety.

Look Back With Confidence

"But," he added, "three months have passed and although the battle is a continuous one, we can look back upon what has happened with some confidence.

"In this whole campaign the Germans have had before them three great objectives, one of them was Paris, another was the Channel ports, the third was not only the defeat, if they could achieve it, of the allied armies, but the breaking of the communications between the French and British forces. Although the allies have had to give much ground, not one of the enemy's strategic objects has been obtained.

"I think if anyone in the early days of the struggle had suggested to Hindenburg that after three months, the position would be what it is today, he would have treated the suggestion with scorn. There is clear and increasing evidence in the German press that they are becoming disappointed with the success—great as it has been—which has attended the German arms so far.

"On the other hand, if we could have foreseen three months ago what the position is now, our anxiety would have been less."

The chancellor classed the battle of St. Quentin and the first battle of the Lys as great German successes, while the battle of Arras was one in which the British were entirely victorious. The same was true of the second phase of the battle of the Lys.

Regarding that part of the line held by the French, he said the first attack was started which entirely failed in its object.

Question of Reserves

"The offensive of March 21," he continued, "has brought about unity of command, which results have justified. The long continued battle must be a question of reserves. The great source of allied reserves is American and it is undoubtedly a part of the German scheme to use up the allied reserves before they can be reinforced from America. But in this they have not succeeded.

"I wish it were possible to tell the public the number of troops which, since March 21, have been sent from this country to strengthen our own forces. It is a large number, but, as I have said, the main source of the allied reserves is America.

"Necessity has made possible what seemed impossible. The American troops are not coming; they have come. America is not coming into the war; she is in it.

"I am sure that every member of the house realizes and is delighted to know that the American troops have been fighting and have justified the highest hopes which everyone acquainted with the character of the American people formed of what the fighting value of these troops would be.

A Word for America

"Of course, I cannot give you numbers. But the best way of making the house realize how big the change has been made would be to read an extract from the minutes of the last supreme war council: 'Thanks to the prompt and cordial cooperation of the president of the United States, arrangements, which have been set on foot for the transportation and bringing of American troops, will make it impossible for the enemy to gain victory by wearing out the allied reserves before he has exhausted his own.'"

The references to America were loudly cheered.

Mr. Bonar Law also wished it were possible to attract the general notice of the country and tabulate in some way the work of the air service. There was no branch of British effort in the war of which the people had greater reason to be proud. It had played throughout a magnificent part, not only in assisting the British troops, but in helping Italy and especially the French in their long struggle.

The submarine menace a year ago appeared to be the greatest danger the allies had to cope with, and was regarded by the Germans as a means to victory. All that was now changed, he declared.

Ship Construction.

The shipping figures, which will be published this week, would show that the world's ship construction for the first time exceeded the destruction. There was no chance whatever, so far as human foresight could divine, of the country being starved into submission and that consideration had an important effect on the military position.

The chancellor again referred to the unending stream of American troops coming across the water and said it

(Continued on Page Five.)

Rob't J.C. Stead

As acting secretary of the Western Canada Irrigation association, Robert J. C. Stead, western author and publicity agent for the Canadian Pacific railway is spending a considerable part of his time making the "outside" arrangements for the convention of irrigation which is to be held in Nelson, July 24, 25 and 26.

GLASS WORKERS DISPUTE CLEARS

Annual Convention Smoothes Over Near Break Between Machinists and Federation.

ST. PAUL, Minn., June 18.—The long standing controversy between the International Association of Machinists and the American Federation of Glass Workers, which has partially tied up the bottle production industry of Toledo, O., and which for a time threatened a break between the machinists' organization and the American Federation of Labor late today was brought a step nearer to final settlement at the federation's annual convention. The ground for settlement was contained in a resolution which ordered the machinists' association to comply with the decision of the federation giving the glassworkers' association jurisdiction in the bottle factories of Toledo, approved by last year's convention.

As adopted the resolution directed the machinists' organization to take immediate steps to discontinue violation of the federation's decision. W. H. Johnstone, president of the machinists' association, declared that his organization objected to the decision, because it would concede to other organizations control of machinists in many lines of employment.

In another resolution, which met with favorable action, amalgamation of the lithographers' international union, photo engravers' and printing pressmen's international union were ordered. Representatives of the lithographers' union opposed the measure, declaring that amalgamation would destroy results of years of effort.

President Gompers, in accordance with instructions from delegates to the convention, sent a telegram to President Wilson protesting against the attitude of Newcomb Carlton, president of the Western Union Telegraph company, in issuing a call for a convention of employees for the purpose of forming a 'company controlled association."

GOVERNMENT SETS ASIDE DAY OF PRAYER

OTTAWA, June 18.—Sunday, June 30, has been set aside by the Dominion government as a day of prayer and intercession on behalf of the allies and a nation wide response is anticipated. Sir George Foster, acting premier, has telegraphed the premiers of each of the Canadian provinces, urging them to lend all assistance possible to bring the people of Canada, regardless of creed, together in prayer.

GOV. BURNQUIST LEADS IN MINNESOTA VOTING

(By Daily News Leased Wire.)

ST. PAUL, Minn., June 18.—At midnight Gov. Burnquist had increased his primary election majority for renomination to more than 50,000 over his Republican opponent, Charles Lindburgh. Returns from 2279 out of 3119 precincts in the state gave Burnquist 167,923 and Lindburgh 117,755.

Judge W. L. Comstock of Mankato, Democratic candidate, and United States Senator Nelson, Republican candidate for renomination, showed such big majorities that their opponents admitted defeat.

MAJOR PROMOTED.

VICTORIA, B.C., June 18.—Major George Pearkes, M.C., V.C., of Victoria, who has been in nominal command of the 116th battalion since the beginning of the present year, has been promoted to lieutenant-colonel, with command of the unit.

HUN GUNS AUGUR RESUMED DRIVE

Fierce Artillery Duels Take Place

YANKEES SMASH ENEMY ATTACKS

French Capture Over 100 Prisoners Near Valsery --Repulse Raids

(By Associated Press.)

Infantry operations on the battle front in France continue virtually at a standstill, but the allied and German guns are roaring on various sectors and it is not improbable that fighting on a large scale will be resumed somewhere shortly. Along the Ancre, south of Albert, and west of Serre, the British and Germans are engaged in mighty artillery duels, while spirited activity is noticeable along the French sectors near Montdidier and between Montdidier and the Aisne. The French continue daily to regain ground taken from them in the recent German offensive south of the Aisne and also to take prisoners in their enterprises.

Several attempts by the Germans to penetrate the American lines in the Marne sector have been smashed by the American machine gun fire.

Active North of Montdidier.

PARIS, June 18.—The war office announcement tonight says:

"The artillery activity was quite spirited north of Montdidier and at various points between Montdidier and the Aisne.

"We carried out this morning a local attack south of Valsery, which permitted us to improve our positions. We captured about 100 prisoners and some machine guns.

'A German raid was repulsed in the region of Avecourt, the enemy left some dead on the ground. We took a few prisoners.

"In the last five days, 32 enemy machines have been brought down or compelled to land out of action. Four German airplanes were brought down by our anti-aircraft guns and three captive balloons were set afire. During the same period 22 tons of projectiles were dropped by day and night on the stations at Soissons, Roye, Nesle and Chaulnes.

British Raid Foe.

LONDON, June 18.—The British official communication issued this evening says:

"We carried out a successful raid last night north of Lens. This morning English troops raided the enemy's trenches south of Hulluch and captured several prisoners, after strong fighting.

"On the remainder of the front there is nothing to report beyond artillery activity on both sides."

Yanks' Aim True.

WITH THE AMERICANS ON THE MARNE, June 18.—Several German patrols which attempted last night to approach the American lines in the Marne sector were smashed by the accuracy of the American machine gun fire. One German patrol was almost wiped out.

BRITAIN READY TO HELP U. S. IN RUSSIA: BALFOUR

(By Daily News Leased Wire.)

LONDON, June 18.—Speaking in the house this afternoon, Foreign Secretary Balfour said that Great Britain was quite willing to cooperate with the United States in assisting in the reorganization of the Russian railroads. So far, however, he said that Britain had been able to do little and for various reasons it was thought better to leave this question mainly in American hands.

MAJOR IS CHOICE OF VICTORIA LIBERALS

VICTORIA, June 18.—By a vote of 61 to 40, Major W. H. Langley defeated Miss Nellie Stewart, city librarian, at a convention tonight and became the choice of the Victoria Liberals for candidate for the provincial byelection to be held on June 28. The Conservatives will choose their candidate tomorrow night. The returned soldiers will hold a convention on Friday.

BIG LAKE SHIP SINKS.

(By Daily News Leased Wire.)

DETROIT, Mich., June 18.—Word of the sinking in Lake Erie some time yesterday of the steamer Jay Gould and the foundering of the barge Commodore, was brought to Sandwich, Ont. today by the crew of the barge.

VICTORIA, June 18.—The $3,000,000 loan, which the province recently negotiated with the federal government, has been received and with its bank overdrafts have been wiped out, Hon. John Hart, minister of finance, announced today.

300,000 FOEMEN IN RUSSIA NOW

Bolsheviki Controls Half of Black Sea Fleet—Turk Hordes Have Advanced.

(By Daily News Leased Wire.)

MOSCOW, June 18.—Delayed—German and Austrian troops now occupying territory of the former Russian empire number about 300,000 This excludes Finland. The advanced enemy line begins at Narva, on the Bay of Narva in Esthonia and runs through Pskov, Oshsam, Kurst, Valuiki, Novo Tcherka and Rostov-on-Don.

More than half of the Black sea fleet which escaped from Sebastopol, is now at Novo Rossik, where the Bolsheviki are in control, although German submarines are reported to be guarding the entrance to the harbor.

Turkish troops, the strength of which is unknown to the Russian military authorities, have advanced in Trans-Caucasia from Bapum on the Black Sea to a point a few miles east of Alexanderopol (on the railroad running south into Persia.

Half of Each.

German and Austrian troops are about equally divided between the Ukraine and the district in the north and are kept constantly moving, apparently with the purpose of preventing the Bolsheviki from gaining the sympathy of the people.

The German troops in Finland are estimated at from 50,000 to 100,000. They are supported by 50,000 White Guards. In Finland the Germans have moved east from the railway to Lake Koumto, where they are repairing the fleet and erecting barracks for thousands of troops and apparently preparing for a movement against the Mormansk railway in the vicinity of Kime.

The Germans and White Guards also are north of Torhea and are beginning a railway extension toward Petohengabade.

WHEAT TRADING ACTION PENDS ATTITUDE OF U. S.

(By Daily News Leased Wire.)

OTTAWA, June 18.—No official information is as yet available here by way of confirmation of the report that a relaxation of rules restricting trading in wheat is likely because of the promise of a larger wheat crop. The matter is one that is likely to engage the attention of the government and the Canada food board if the petitions in favor of a lessening of the restrictions receive the favorable consideration of the United States food administration.

BRITISH SEAPLANES SCORE IN BOMBING

(By Daily News Leased Wire.)

LONDON, June 18.—Extensive damage was done by British seaplanes in the period between June 13 and June 16, according to an official statement issued by the admiralty today. The docks at Zeebrugge, Ostend and Bruges, the Thorout railway station and airdromes, the Ghistelles airdrome and the Bourgeoise works at Aertlycke were targets for the bombs dropped by the aviators.

MONTANA FOREST FIRES ARE UNDER CONTROL

(By Daily News Leased Wire.)

HELENA, Mont., June 18.—Two forest fires which have been raging for a week in the Helena forest, are under control, according to reports reaching Forest Supervisor C. K. McHarg, Jr., here today.

Advices indicated that the recent rains did little to help the situation, but that so far as known the lightning started no new blazes. The Beaver creek fire has burned over 1000 acres, while the flames in the Avalanche Hell Gate district covered an area of between 3000 and 4000 acres.

COPPERS AT VANCOUVER SAFE TILL THURSDAY

(By Daily News Leased Wire.)

VANCOUVER, B. C., June 18.—No more dismissals from the city police force will take place before Thursday afternoon as the result of the attempts of the men to form a union. Chief of Police McRae made this promise after a long discussion of the subject with the police commissioners and representatives of the labor leaders. Chief McRae held firmly to his position of strong opposition to the formation of a union. However Mayor Gale and V. R. Midgley, president of the Civic Employees' union, made a proposal that the police be allowed to organize but they they sign an agreement to the effect that they will not strike nor walkout. This proposal will be drafted in the form of an agreement and submitted to another meeting to be held Thursday afternoon. Mayor Gale stated that the city could not deny the men the right to organize a union.

BARRIE, Ont., June 18.—The day of the vice-regal visit to Barrie was marked by a fire which did damage to the extent of $80,000.

ALLIED DEFENSE STANDS FIRM IN ITALIAN ZONE

PROMISED LAND STILL STANDS AHEAD OF FOE

(By Daily News Leased Wire.)

ITALIAN ARMY HEADQUARTERS, June 18.—On Austrian prisoners have been found copies of a speech delivered by Emperor Charles just before the offensive was begun.

"Before you is the enemy," the emperor said. "There glory awaits you and also honor, good food, abundant spoils, final peace. With the help of God, make the supreme sacrifice for your king, for liberty and for your beautiful fatherland."

SAYS HUNS LOST 80,000 MEN IN OFFENSIVE

(By Daily News Leased Wire.)

PARIS, June 18.—Eighty thousand Germans were killed, wounded or made prisoner during the offensive between Montdidier and Noyon, Capt. Andre Tardieu, who accompanied Premier Clemenceau to the front on Sunday, told Marcel Hutin, editor of the Echo de Paris, upon his return to Paris.

CONTROL PRODUCE PRICES; FARM WAGES: LONDON

LONDON, June 18.—(Via Reuter's Ottawa Agency)—The report of a committee appointed by the ministry for reconstruction, to recommend methods of increasing home grown food supplies, in view of the interests of national security, has been published.

The committee declares that in any future crisis like the present this country must be wholly independent of overseas supplies of corn, potatoes and dairy products.

The recommendations include a minimum wage for agricultural laborers; that minimum prices of wheat and oats be guaranteed, the prices varying in accordance with the valuations in the standard of value obtaining after the war. Government assistance for the establishment of the sugar beet industry and the continuation of the surtax for 10 years is recommended.

IRISH SAILORS IN PARADE BOOST RECRUITING

(By Daily News Leased Wire.)

LONDON, June 18.—(Via Reuter's Ottawa Agency)—Sixty recruits for the naval reserve, mostly fishermen from the Irish coast, paraded through Dublin, enroute to Davenport, accompanied by a naval guard of honor and a military band. They were cheered by large crowds. They carried a banner inscribed "The Germans are sinking Irish ships and murdering Irishmen. Join us and avenge their crimes. We are Beatty's boys. Brother Irishmen, come along, you are wanted."

ARREST 100 SUSPECTED ALIENS AT WINDSOR

(By Daily News Leased Wire.)

WINDSOR, Ont., June 18.—On coming to Windsor this morning from Ford, Ont., to make a demonstration in favor of John Perrnudua, who is under arrest charged with inciting foreign residents to balk at registration, more than 400 aliens, the majority of them Russians and Austrians, were searched at police headquarters to discover if they were complying with the Military Service act by carrying certificates of their nationality. One hundred who failed to produce certificates were immediately placed under arrest.

Many of the Russians possessed Bolsheviki and I. W. W. propaganda.

Stem Foe Drive in Alps and at Piave

SHELL TROOPS AS THEY CROSS RIVER

Prisoners Number Over 5000-- Austria Claims 30,000

(By Associated Press.)

The Austrian pincers are not closing up on Italy with the precision of last October, when they forced back the Italian armies of Gen. Cadorna from the Julian Alps to the iPave river and from the northern mountain regions almost to the plains of Venetia. In fact, they do not seem to be closing at all.

The upper jaw in the Venetian Alps is stalled under the resistance of the British, French and Italian forces and the nether one seems to lack the force to bring it across the Piave river and push back the Italian troops which are clogging its path.

Hold Austrians in Alps.

In the Alps the Austrians have been unable further to advance their lines since their initial onslaught last week. Everywhere, from the Asiago plateau eastward to the Piave river, all their attacks have been quickly repulsed by the allied troops, who, in their turn have delivered counterattacks, regained lost territory, inflicted heavy casualties on the enemy and taken a considerable number of prisoners.

All along the Piave river from the mountain passes through which the torrent wends its way southward on its race to the Adriatic sea, fierce fighting is going on, especially on the Montello plateau; in the region of the famous Zenson loop and further south from Fossalta to the marsh country around Caposila, some 20 miles east of Venice.

Firm Along Piave.

The Italian war office announces that the enemy everywhere is being held along the Piave. On the crucial sector of the Montello plateau which bars the way from the northeast to the Venetian plains, the Italians have strengthened their positions on the northern edge of the plateau and repulsed two enemy attempts to advance on the northern border.

Likewise to the south near Mazarada and Candelu attempts by the Austrians to effect new crossings of the Piave were frustrated with heavy losses.

Vienna Claims a Lot.

From Vienna comes an Austrian report. It does not concede to the allies any gain of ground in the mountain region, saying all their counterattacks were repulsed. Concerning the fighting along the Piave, it asserts that the Austrians have gained ground at numerous points and that the battle is following its intended course.

Consolidation of the gains on the Montello plateau and progress on the southern wing, which runs from Fossalta to Mestre, are claimed.

In addition, the Austrian war office says the number of prisoners taken in the fighting has increased to 30,000 and that 120 guns, in addition to minethrowers, machine guns and war material have been captured.

The prisoners taken by the Italians

Continued on Page Six.)

FIRE SWEEPS PEMBROKE; TWO WOMEN DIE, REPORT

Estimate Damage at Million Dollars—Business District is Mass of Ruins.

(By Daily News Leased Wire.)

PEMBROKE, Ont., June 18.—A disastrous conflagration broke out here shortly after 6 o'clock this evening and before it was got under control a large portion of the commercial district of the town on Pembroke street, had been razed to the ground. Even an approximate estimate of the loss at the present time is impossible owing to the confusion and excitement reigning, but the officials of the fire department say the loss will reach $1,00,000. No loss of life has been definitely reported but it is rumored that one woman expired in one of the houses in the burned area and that another woman was killed by a street car.

The block swept by the flames contained some of Pembroke's leading business houses and offices. In addition, there were a great number of flats and apartments occupied as residences in the devastated region.

Places Destroyed.

The following is the list of the places so far known to have been completely destroyed;

F. W. Chambers, grocery and confectionery; Singer Sewing Machine company's office; Primo barber shop and pool room; Kehoe, Slattery and company, haberdashery; W. H. Jones, grocer and provisioner; Leahy & Shields, Pembroke's biggest departmental store and general merchants; the Royal bank; Landriault's livery stable; Thomas Ping and company, garage; Giroux' hotel, Pembroke house; Jewell & Bennett, haberdashery; French's barber shop; Bremner and company; a number of private residences, some of them over the stores.

All the aforementioned places are now but heaps of smoking ruins.

The offices of Police Magistrate Stewart and J. Calligan, barrister, the Knights of Columbus recreation and club rooms, which were situated over the large store of Leahy & Shields, were completely destroyed. The Presbyterian church, the Roman Catholic cathedral and the convent adjoining, with the bishops' palace, are situated right in the centre of the area which

(Continued on Page Two.)

HAIL LIKE EGGS SMASHES WINDOWS IN SASKATOON

Ten Minutes' Storm Demolishes Glass in Saskatchewan City—Ruins Garden Truck.

(By Daily News Leased Wire.)

SASKATOON, Sask., June 18.—One of the worst hailstorms in the recorded history of Saskatoon broke over the major portion of the city this evening, shattering windows and street lights and stripping vegetation but doing only slight damage to persons who were unfortunate enough to be caught in the midst of it.

The appearance of many parts, particularly those streets facing the track of the cyclonic storm, which came up from the southwest, is that of a beleaguered city in the war zone. The experience during the 10 minutes' duration of the storm resembled that of a machine gun bombardment, only the ice bullets were as large as hen's eggs.

Breaks in Evening.

All day the weather had been excessively sultry and around 6 o'clock there was every sign of a storm brewing. About 6:15 it broke over the city with tremendous fury. It seemed to follow the South Saskatchewan river, traveling in an easterly direction. The business section was severely struck by the hail and the tall warehouses and residential blocks necessarily received the full fury of the bombardment. The residential district of Nutana, south of the river, was literally swept and scarcely a whole pane of glass was left in the windows exposed to the south.

The large hailstones sent glass flying in splinters, tore window blinds and filled living rooms with showers of ice. Greenhouses and verandas were slithered to pieces. Much alarm was caused by the fierce rain of ice and many sought the shelter of basements. The west side of the city for the most part escaped and to those who were thrown into a state of consternation there was the gleaming sunshine peering through the darkened sky.

Quickly the storm came and it was all over in 10 minutes, its departure marked by a peal of thunder and the "promise of the skies" registered by a beautiful rainbow cast on the storm clouds of the east.

The streets were literally stripped of electric light globes and the side-

(Continued on Page Two.)

Leading Hotels of the West

Where the Traveling Public May Obtain Superior Accommodation.

The Hume

George Benwell, Prop.

CANADA FOOD BOARD

License No. 10-1288

A la Carte Table d'Hote

Service Unexcelled.

Special Summer Sunday Dinner, **$1.00**

Tea Room open daily, 10 a. m. to Midnight.

Music and Dancing.

Ices, Ice Cold Drinks, Light Refreshments.

Afternoon Tea, 3 to 5.....**25c**

New Summer Verandah now open to the public. Coolest spot in Nelson.

HUME—M. B. Myers, Rossland; A. H. Coy, Rossland; Frank Abbey, Kaslo; H. H. Verge, Vancouver; C. F. Sherwin, Riondel; F. C. Banks, Vancouver; Miss M. Murray, Sandon; F. Culver, Great Falls; J. H. Wilson, Calgary; W. G. Harris, Silverton; John Vallance, New Denver; R. T. Lowery, Greenwood; W. Turnbull, Victoria; M. P. Flamery, Spokane; George Hayes, Newport; E. W. Westervelt, Ymir; G. A. Lafferty, Rossland; O. Hawkins, Hall; Mr. and Mrs. A. C. O'Neill, Ymir; J. H. Burrows, Trail; Albert Cock, Cranbrook; Sidney Norman, Spokane; Mrs. J. H. Hoar, Toronto; Mrs. W. Bowman, Idaho; C. F. Oke, Vancouver; Mrs. E. P. Rock, Miss M. South, G. P. Harpur, Kettle Valley; J. F. Moloney, H. W. H. Hetherington, Vancouver; Fred Graham, Phoenix, A. C. Mesker, Midway.

Queen's Hotel

European and American Plan.
Steam Heat in Every Room.

A. LAPOINTE, Proprietor.

QUEENS—R. Gosse, Rossland; Mrs. W. Montgomery, Slocan; A. Carney, Kaslo; Rev. G. Bathurst Hall, Kaslo; Mrs. S. Burgess, New Denver; Mrs. Neil Saltrie and family, Silverton; W. Rice, Winlaw; George Trickett, New Denver; C. Rutherford, Northport; Mr. and Mrs. J. Boyle, Bellevue; J. O'Reilly, Creston; G. Porteous, Queens Bay; Mrs. T. F. Rees, Miss Rees, Blairmore; Mrs. Harris, Bellevue; C. B. Young, H. T. Falljames, Cranbrook; C. J. Dahl, Marcus; J. R. Lawrence, Vancouver.

Madden House

M. J. MADDEN, Proprietress.

STEAM HEATED

Corner Baker and Ward Sts., Nelson

MADDEN—G. H. Cramer, Castlegar; Mrs. E. W. Chubb, A. Birchmore, Appledale; Mrs. Aman, Port Moody; J. St. Denis, Hall; J. W. Myers, Vancouver; J. W. Scovell, Appledale; Corp. F. W. Morse, Victoria; Pte. J. T. Ward.

Tremont Hotel

Nelson, B. C.

STEAM HEATED.

European and American Plan. Restaurant in Connection. Regular Meals and Short Orders.

A. CAMPBELL, Proprietor.

TREMONT—A. Chapman, Silver King; A. Hill, Molly Gibson; H. McDonald, Silverton; R. T. Lowry, Greenwood; Mr. and Mrs. G. Gafelt, J. M. Thornburg, Grand Forks.

Nelson House

ELI JULIEN, Proprietor.
European Plan.

Cafe Open Day and Night.
35c—Merchants' Lunch, 12 to 2—35c
Phone 275 Rooms, 50c and up.

NELSON—M. Burns, Bonnington; J. C. Uppingham, Canton; Mr. and Mrs. E. Mickleburgh, Mrs. Moher, Vancouver; J. W. Farritt, Spokane.

New Grand Hotel

STEAM HEATED.

Hot and Cold Water in Every Room. American and European Plans.

NEW GRAND—E. Knudson, Kimberley; S. Skelton, Forencost.

The Club Hotel

NELSON, B.C.

First Class Rooms, 35c and 50c By the Week, $1.75, $2.00, and $2.50 Fernie and Lethbridge Beer and Porter on Tap.

NO MEALS SERVED

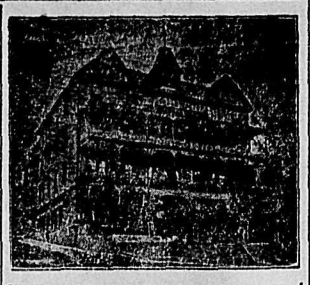

The Strathcona

Newly Organized Under
H. W. SHORE, PROPRIETOR

A real travelers' home, where the sample rooms are all above ground, well lighted with natural light—no basement sample rooms.

Bedrooms are large, airy and quiet, giving the traveler real rest.

The Strathcona is right in the centre of the business section, but is just off of the main street, giving greater quiet.

To the tourist it is the ideal hotel, as the three spacious balconies give an excellent view of the lake and mountains.

Special Rates to Boarders and Families

American or European Plan

Grand Central Hotel

J. A. ERICKSON, Prop.

Opposite Postoffice.

Room and Board, $35 per Month.

European Plan, Rooms 50c up. Meals, 85c.

GRAND CENTRAL—G. W. Chambers, Castlegar; John Dorn, Fernie; Steven Bockes, James Stepeck, Cranbrook; M. Costello, Fernie; J. Hukuts, Fernie; G. Hiken, Fernie; A. Germain, Corp. L. W. Baker, Vancouver; J. Ranclough, Fernie; R. A. Smith, Vancouver; B. Farrell Pte. E. Baddeley, Pte. A. Simpson, Fernie; A. Gustafson, Cranbrook.

The Kootenay Hotel

MRS. MALLETTE, Proprietress

A Home for the World at $1.25 a day. First class dining room. Comfortable rooms.

518 Vernon Street, Near Postoffice.

KOOTENAY—H. Landry, Brilliant; B. Rayburn, Seattle.

THE STANDARD RESTAURANT.
320 Baker Street—two doors west of Stanley.
OPEN DAY AND NIGHT.
12 to 2, Special Lunch .....35c.
YOUR PATRONAGE SOLICITED.

Summer and Fishing Resorts in Kootenay and Boundary

WHERE THE FISHING IS GOOD

Outlet Hotel

PROCTOR

Fishing, Boating, Bathing, Tennis Courts

W. A. WARD, Prop.

Rates Reasonable. Good Meals

SPEND YOUR HOLIDAYS AT

Halcyon Hot Springs Sanitarium

AND STOCK UP WITH HEALTH.

If you suffer from muscular, inflammatory, sciatica or any other form of rheumatism, or from metallic poisoning of any sort don't delay. Come at once and get cured. Most complete and best arranged bathing establishment on the continent. All departments under one roof, steam heated and electric light.

Rates: $3 per day or $17 per week.

DAVIS & DAVIS, Props.

Halcyon, Arrow Lakes. B.C.

HAIL LIKE EGGS SMASHES WINDOWS IN SASKATOON

(Continued from Page One.)

walks sprinkled with their fragments. Of the public buildings to suffer the worst were the University of Saskatchewan which had 1600 panes of glass broken and the greenhouse partially destroyed; the collegiate institute, with over 80 large windows smashed; King Edward public school, whose large expanse of glass frontage was literally shivered in every pane, resembling a shell-swept ruin; Knox Presbyterian church, with three fine memorial stained glass windows completely riddled; St. John's Anglican church with the windows in the south side all gone; the city hall; the Willoughby-Sumner block and F. J. Cairns, Limited, departmental store.

Several of the street cars had their windows smashed and the glass of private automobiles was also damaged. Garden truck has been ruined and trees stripped of their foliage. To render homes habitable for the night, storm windows were fortunately available. There is a large run on the local glaziers and it will be many days before the damage can be made good.

Rev. R. A. Garrett, who has just been appointed by Bishop Williams as rector of Hensal l and Staffa churches, is a returned soldier.

FACE A FRIGHT WITH PIMPLES

Also On Back. Kept Awake. Cuticura Healed at Cost of 75c.

"My face and back were all broken out with pimples, and my face was a fright to look at. The pimples festered and were scattered, and were so itchy that I scratched until the skin was sore and red. They kept me awake at night.

"When I saw Cuticura Soap and Ointment advertised I thought I would try them. I was completely healed after using one box of Cuticura Ointment and one cake of Soap." (Signed) Miss Mary Hastedt, Cottam, Ont., August 19, 1917.

Keep your skin clear by using Cuticura Soap and Ointment for every-day toilet purposes. Nothing better.

For Free Sample Each by Mail address post-card: "Cuticura, Dept. A, Boston, U. S. A." Sold everywhere.

After a Hard Day's Work

rub the tired muscles with a few drops of the soothing, refreshing, antiseptic liniment, Absorbine, Jr. You will find it pleasant and convenient to use and remarkably efficacious. This liniment invigorates jaded muscles, limbers the points and prevents second day soreness and lameness after a strenuous, tiresome day of sport or work.

America's best athletes and trainers use Absorbine, Jr., to relieve strains and wrenches and also as a rub down before vigorous exercise to prevent such conditions.

Absorbine, Jr., is concentrated and therefore economical—only a few drops are required at an application. One ounce Absorbine, Jr., to a quart of water or witchhazel makes an invigorating and general purpose liniment.

$1.25 a bottle at druggists or postpaid. Send 10c for liberal trial bottle or procure regular size from your druggist today.

W. F. Young, P.D.F, 445 Lymans Bldg., Montreal, Can.

APPLYING THIS PASTE ACTUALLY REMOVES HAIRS

(Beauty Notes.)

Merely applying an inexpensive paste to a hairy surface, say beauty specialists, will dissolve the hairs. This paste is made by mixing a little water with some powdered delatone; after about 2 minutes it is rubbed off and the skin washed. This simple method not only removes every trace of hair, but leaves the skin free from blemish. To insure success with this treatment be careful to get real delatone.

FIRE SWEEPS PEMBROKE; TWO WOMEN DIE, REPORT

(Continued from Page One.)

was swept by the flames, but miraculously enough these edifices were saved, the fire jumping the sacred buildings and catching again at the Indian river point.

A terrifically strong northwest wind carried the flames from building to building until the fire got completely out of control. An immediate call was sent to Ottawa, Arnprior and Renfrew for assistance when it was seen that the whole town was threatened.

Cuts Clean Path.

The fire, sweeping everything before it, jumped the church edifices and attacked the buildings further on. Twelve or 14 houses, three or four blocks from the actual path of the flames, caught and were burned to the ground in a very short time.

About 11 o'clock, after nearly five hours of hard fighting, the fire was got under control.

The fire is the worst that has occurred in this district and even with the loss involved it is a miracle that it was not worse.

Mills Are Saved.

A large number of mills and industries in Pembroke, especially the lumber regions, would have been wiped out of existence had the flames ever reached this area. Crews of men are at present busy endeavoring to ascertain as definitely as possible the extent of the damage. The first consideration, however, will be the comfort of the sufferers. All homes in the town have been thrown open and the unfortunate victims will be comfortably housed and cared for in the meantime. There are rumors in circulation that a number of lives were lost, but, so far, there are no grounds for any such contention.

Tonight, a heavy pall of smoke hangs over the town and the smell of burning timbers fills the air. What was once one of the best commercial blocks in Pembroke is now a mass of ruins and wreckage.

Clean to handle. Sold by all Druggists, Grocers and General Stores.

APPEAL TRIBUNAL DEALS WITH 19 CASES; SITS AGAIN TODAY

JUDGE G. H. THOMPSON RESERVES DECISION IN MOST INSTANCES—FEW RANCHER APPELLANTS ARE GIVEN EXTENDED TIME—THOSE UNABLE TO APPEAR ARE REMANDED UNTIL CONCLUDING SESSION TODAY—LIEUT. GORDON HALLETT ACTS AS MILITARY REPRESENTATIVE

Of the 26 appeal cases for exemption scheduled to be heard at the courthouse yesterday before Judge G. H. Thompson of Cranbrook, 19 cases were actually dealt with. Fourteen decisions were reserved, two were given further exemption until Sept. 30, three until Dec. 31 and the remainder will be heard this morning, beginning at 11 o'clock. Lieut.-Commander Gordon Hallett was military representative.

R. M. Bard was given exemption until Dec. 31, that being given as a time limit. Mr. Bard stated that he had a brother in the service and that he was the sole support of his mother.

C. A. Larson was called in the forenoon session but a letter was read stating that he was operating a machine at the laundry and that he could not be present. His appeal was adjourned until the afternoon session, when he appeared. Mr. Larson was a Category B man and applied for exemption on the ground that he was physically unfit and that as he was manager of his father's laundry business it would be a serious hardship on his parent. A mother and widowed sister with two children were dependent on him, he said.

"In the event of your illness who would run your business?" asked the judge.

"I don't know," was the reply.

The judge asked him if he never went away for a trip or a holiday. He said that he had not been away for some years. The judge announced that he would give his judgment through the registrar later.

Father in Mesopotamia

L. McKinnon was called and stated that he was express messenger between Nelson and Medicine Hat. His father had gone to the war and was now in Mesopotamia with the inland water transport. A brother, aged 16, also worked with the Dominion Express company and a sister was attending school. His wages amounted to over $100 a month and he turned over about $60 a month to his mother. He said that when his father enlisted he had not thought of there being conscription and that his father had gone with the understanding that the son would remain to take care of his mother. Decision was reserved.

Charles A. Bourgeois, a Category A man and who had been granted exemption at a sitting of the local tribunal until the next class was called, was told when called to the court that his case had been ordered for review. L. H. Choquette was also sworn in as a witness and gave information regarding the Bourgeois ranch at Crescent Valley. The claim was to keep the business together. Some discussion followed regarding the profits from the annual turnover. Judge Thompson reserved his decision as he also did in the case of a brother, J. A. Mr. Choquette acted as interpreter for the brother, who herded cattle and took care of the stock when engaged on the ranch.

"Thousands have gone from this district and left everything," said Lieut. Hallett. "Here is a family of five sons and the father living and none serving. The appeal in these two cases was put in by the chief representative, who asked that a time limit be given.

Swales Case Reserved

The decision was reserved in the case of George Swales. He had been granted exemption by a local tribunal on the ground that he had four brothers who had joined the army and that two of them were killed in action.

Judge Thompson explained that he understood that being the sole surviving son was no longer sufficient reason for exemption, but that the man exempted must also be the support of a parent or parents.

Henry G. Svoboda made an appeal from the decision of the local tribunal on the ground that his departure would cause serious hardship owing to his domestic position.

He said that it was impossible for his sister to run their store alone, although she handled the books and did the inside part of the work. He did the buying. He spent his spare time on his father's ranch.

The judge pointed out that men who have a small acreage should mark time rather than increase their acreage at the expense of the immediate production. He stated that in his opinion the dependents of the appellant would receive more if he were in the army. He thought that Mr. Svoboda was of more use to the army than to the country at home. Judgment was reserved.

J. A. Leslie, when called, produced his discharge from the 102nd battalion. He said that he had been discharged as physically unfit. Exemption was asked on the ground that his leaving would bring about a serious hardship to a sick mother and younger sister. When asked why his joining the army would cause a hardship now and had not when he enlisted before, the claimant stated that his mother had not been ill at that time but that her health had failed considerably since that time. The judge reserved his decision.

Expensive for Employers

P. J. Hayward, a millman at Silverton, claimed exemption on the ground that if he joined the service it would cause serious hardship and considerable expense to his employers.

The judge said that in 1916 and 1917 nearly all the foremen of the Consolidated company at Trail had enlisted and the company had filled their places. "It is some months since the Class B men were called and the company employing you should have anticipated that you would be called." He added, "Why didn't the company start long ago to break in someone to take your place?" Mr. Hayward replied that it had started one man but that he had quit.

W. P. Harms of Renata claimed that he was a Mennonite and had obtained a certificate to that effect. Mr. Edwards of Nakusp had asserted, it was said, that the claimant was not a Mennonite. Judge Thompson asserted that if the appellant had told the truth and was a Mennonite, Mr. Edwards was in a serious position and that on the other hand if Mr. Edwards had told the truth and he was not, Mr. Harms would be in a much more serious position. J. W. Harms, father of the appellant, was sworn in and gave a lengthy talk on the religion. The decision of the judge was reserved.

D. H. Forbes, a category B man of Sandon, had asked before a local tribunal for exemption on the ground that he had special qualifications for his employment in the concentrator plant. In the appeal he asked for exemption owing to his domestic position. His father and mother were living in Nova Scotia. He had three brothers in the service. He had sent from $150 to $200 to his parents. At the request of his brothers he had decided to go to his home to help his father on the farm. Also his parents wanted him to come home.

"It was after the Military Service act came into force that you and your brothers decided you were to go home, was it not?" questioned Lieut. Hallett. "Previous to that you and your brothers were all in the west?"

Decision was also reserved in this case.

Case of Naturalization.

Louis Sisich of Rossland asked exemption on account of his domestic position. He asserted that he was an Austrian but that he had been naturalized some six years ago. A Rossland district voters' list was produced and his name was not found on it. Later the judge went with him to the telegraph office with a request to the registrar at Rossland to inform the court whether the man was naturalized or not. The judge explained that if he was not naturalized he would not be accepted for military service and that if he was naturalized he would be accepted. The case will again be considered this morning.

John Gardner claimed exemption as a farmer. He lived at Graham's Landing. He gave a detailed account of the amount of food stuff produced on the farm. He said that his father could not live alone if he had to go. He had tried to get some one to take his place but had not succeeded.

"Lots of us had to go away and leave the farm to grow weeds," said Lieut. Hallett. "We just have to come back and fix them all up again. Your place is not of national value as a farm." Judge Thompson reserved his decision.

Kenneth D. Adams also claimed exemption on domestic grounds. His claim before the local tribunal was allowed and later it was ascertained that he had a sister working. The decision had been changed. Lieut. Hallett pointed out that claimant had stated in his questionnaire that he was the sole support of his mother, a sister and a brother. He later gave evidence that his sister contributed to the support of the home. The judge pointed out that if he were called his dependents would get about $70 a month, which would be nearly equal to what they were now receiving. The judgment was reserved.

McGregor Gets Extension.

J. E. McGregor, a Crawford Bay farmer, appeared and gave further information regarding the amount produced on his farm. He was warned by the judge that he would have to increase his production and was given until Sept. 1.

M. Wigen of Wynndel was given exemption until Oct. 1, on the ground that he was essential to the production of the Creston district in that his mill provided practically all the crates used there.

D. W. Forteith was given until Sept. 30. He had two brothers in the army and was working at Trail as a Canadian Pacific railway telegrapher.

C. R. S. Stonier, an employee of the Consolidated Mining and Smelting company of Trail, was given exemption until Dec. 31 providing he was engaged in his present or a similar occupation.

J. McFadden, manager of the Surprise mine, appeared for George Lockhart and asked for exemption on the ground that the appellant was necessary to the operation of the plant. The judge asked if an attempt had been made to obtain a man to take his place and the answer was in the affirmative.

"Have you tried the returned soldiers' commission?" said the judge.

Mr. McFadden stated that he had and exemption was given until Dec. 31.

Arthur Miller had been given exemption by the local tribunal until his physical fitness had been determined. He had been reexamined and found to be in category A. His mother was sworn in as a witness and stated that she had two brothers serving and one killed in action. She considered that her two other sons should be left at home. Decision was reserved in this case.

Edward T. O'Neill, son of the immigration officer at Waneta, gave particulars regarding his case and stated on being questioned that his father was fit and working. His eldest sister was postmistress at Ymir. His brother had just been called and was now at the coast. He had remained behind for financial reasons. The judge reserved decision in the case.

H. C. Bennett, M. Moores and J. H. Hunter were not present and their cases will be heard this morning when the tribunal will again sit, starting at 11 o'clock.

AWFUL ATTACKS OF HEART TROUBLE

EASED BY SECOND DOSE OF

Milburn's Heart and Nerve Pills

One of the first danger signals announcing something wrong with the heart is the irregular beat or violent throb. Often there is only a fluttering sensation, or an "all-gone," sinking feeling, or, again you may experience a smothering sensation, gasp for breath and feel as though about to die.

In such cases the action of Milburn's Heart and Nerve Pills in quieting the heart, restoring its normal beat and imparting tone to the nerve centres, is, beyond question, marvelous.

Mrs. Frank Arseneau, Newcastle, N.B., writes: "I had awful attacks of heart trouble for the past five or six years, and as I had tried many kinds of medicine without getting any better, I decided to give Milburn's Heart and Nerve Pills a trial, and to my surprise I found ease from the second dose. I continued taking them until I had used six boxes and now I feel as well as can be.

"At present my sister is taking them for nervousness and finds great comfort by their use.

Milburn's Heart and Nerve Pills are 50c a box at all dealers or mailed direct on receipt of price by The T. Milburn Co., Limited, Toronto, Ont.

NINETEEN DEFAULTERS GO TO THE COAST TODAY

Thirteen defaulters under the Military Service act were brought to the city last evening in charge of Corp. L. W. Baker, on the Crow boat. They were kept in the city last evening and will be taken to Vancouver this morning on the Kettle Valley train.

These, with four already in the provincial jail and two from Rossland, will make a party of 19 now in custody. Those brought in yesterday were from the East Kootenay district.

Hot Weather Suggestions

THESE WARM DAYS EMPHASIZE MANY SPECIAL NEEDS

PANAMA AND OUTING HATS, SO SMART IN APPEARANCE YET SO COOL

Parasols

IN A NICE ASSORTMENT OF STYLES AND COLORS

Silk Gloves

WHITE AND BLACK, ETC. ALL GUARANTEED

Hot Weather Blouses

THIN AND GAUZY

MADE UP IN THE VERY SMARTEST STYLES

Light Knitted Underwear

SOFT AND SMOOTH, IN ALL STYLES

Silk and Lisle Hosiery

IN BLACK, WHITE AND COLORS

COME TO US FOR ANY HOT WEATHER NEEDS IN APPAREL PRICES THE LOWEST

GIVE TO THE RED CROSS TILL YOUR HEART SAYS "STOP"

Smillie & Weir

LADIES' WEAR SPECIALISTS

Drumheller, Alberta, requires 500 men for mines. Miners, machine runners, pushers and outside men. Best of conditions and highest average wage. Apply

D. A. McAULEY,
Secretary, Red Deer Valley Coal Operators Association,
DRUMHELLER, ALBERTA

Don't Spoil Your Hair By Washing It

When you wash your hair, be careful what you use. Don't use prepared shampoos or anything else that contains too much alkali, for this is very injurious as it dries the scalp and makes the hair brittle.

The best thing to use is just plain mulsified cocoanut oil, for this is pure and entirely greaseless. It's very cheap and beats anything else all to pieces. You can get this at any drug store and a few ounces will last the whole family for months.

Simply moisten the hair with water and rub it in, about a teaspoonful is all that is required. It makes an abundance of rich, creamy lather, cleanses thoroughly and rinses out easily. The hair dries quickly and evenly and is soft, fresh looking, bright, fluffy, wavy and easy to handle. Besides it loosens and takes out every particle of dust, dirt and dandruff.

PICK UP AVIATOR AND STUDENT WRECKED AT SEA

(By Daily News Leased Wire.)

AN ATLANTIC PORT, June 18.—A naval aviator and his student assistant, picked up at sea, 45 miles off the coast after their dirigible balloon became unmanageable and fell into the water last Saturday were brought to a naval yard here today by a coastwise schooner.

Members of the crew said that when the balloon was first sighted, the two men were running back and forth on the understructure, signalling for assistance.

The balloon came down close to the waves and the schooner captain, seeing two men in the water, sent a boat to their rescue. The balloon rose in the air, was caught in a high wind and when last seen was floating away to eastward.

ITALIAN AMBASSADOR CALLS ON SECRETARY BAKER

(By Daily News Leased Wire.)

WASHINGTON, June 18.—Count V. Macchie di Cellere, the Italian ambassador, called on Secretary Baker today and, while no statement was made, it is understood that the recently announced decision of the war department to send American troops to Italy was discussed

Leaders of all the allied governments, as well as officials here have felt that no better way of demonstrating to the world that the nations at war with Germany and Austria have been solidified into a single force with a single purpose, could be devised than to have each nation represented in the armies on each front. Necessarily, however, the extent of the participation of any country on any front must be governer by questions of transportation and supply.

SOCIALISTS BUSY.

(By Daily News Leased Wire.)

PARIS, June 18.—Socialist manifestations took place in Vienna yesterday, according to a despatch received by the Havas agency from Basel, Switzerland.

Houses

I HAVE FOR RENT

Six-room house, in good repair; Silica street $22
Five-room house on Carbonate off Stanley; close to school.... $16
Seven-room house, cor. Vernon and Cedar; good grounds..... $21
Patly furnished house, Mill street; piano, furnace $18
Five-room bungalow, Gore street, modern $18
Five-room house, Mill street.. $12

D. ST DENIS
NELSON, B. C.
509 Ward St. Phone 39

Anchor-Donaldson Line
Popular Service
CANADA TO GLASGOW
For full information apply to agents or company's office, 622 Hastings Street West, Vancouver.

CANADA STEEL LEADS IN MONTREAL TRADING

(By Daily News Leased Wire.)

MONTREAL, June 18.—A brisk demand for Steel of Canada was the outstanding feature of a better market for Canadian securities today. Purchases of some 3000 shares in the morning session advanced the price 2 points to 67¼, at which level the high quotation of the year was equalled. The preferred stock of the company also turned strong, advancing 2½ to 93½, a new high record for the year, with the close strong at 93¾ bid.

The general market was influenced by the strength and activity of Steel of Canada and with little or no encouragement from New York, the tone ruled strong.

St. Lawrence Flour, which rose 4½ points to 77½, a new high record, and Brompton, 2 points higher at 56, its best price of the year, were prominent features with the turnover in each case about 400 shares. Dominion Steel was fairly active, but moved sluggishly, transactions in 750 shares being accompanied by an advance of ½ point to 61¾. Other gains included a point for Ames Holden at 22; ½ point for Car common at 32½; 1 for Canadian Locomotive at 61. Spanish River, which fell back ½ to the minimum, with a later recovery of ⅛, was more active than recently, with sales totaling 500.

Sales. Shares, 5912; bonds, $9500.

BANK·OF·MONTREAL
ESTABLISHED OVER 100 YEARS

ORIENTAL EXCHANGE

The Bank of Montreal has special facilities for transacting business in the Orient. Drafts may be purchased on all principal points at favorable rates.

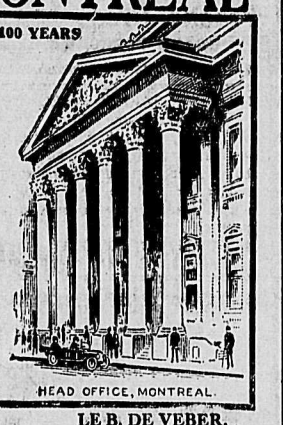

D. R. CLARKE, Supt. British Columbia Branches, VANCOUVER.
LE B. DE VEBER, Manager, Nelson Branch.

The Royal Bank of Canada
INCORPORATED 1869

Capital Authorized ..... $ 25,000,000
Capital Paid Up 12,911,700
Reserve and Undivided Profits 14,564,000
Total Assets 335,000,000

HEAD OFFICE, MONTREAL
Sir H. S. HOLT, President; E. L. PEASE, Vice-President and Managing Director; C. E. NEILL, General Manager.
360 BRANCHES IN CANADA AND NEWFOUNDLAND
Branches throughout Cuba and in Porto Rico, Dominican Republic, Costa Rica, Antigua, Bahamas, Barbados, Dominica, Grenada, Venezuela, Jamaica, Trinidad, British Guiana, British Honduras, and at London, England, and New York City.
KOOTENAY DISTRICT BRANCHES
Cranbrook— H. C. Seaman, Manager.
Nelson— A. J. McLean, Manager.
Grand Forks— G. A. Spink, Manager.
Rossland— A. D. McLeod, Manager.
BUSINESS ACCOUNTS CARRIED UPON FAVORABLE TERMS
SAVINGS DEPARTMENT AT ALL BRANCHES

The Consolidated Mining & Smelting Co. of Canada, Limited
Offices, Smelting and Refining Department
TRAIL, BRITISH COLUMBIA
SMELTERS AND REFINERS
Purchasers of Gold, Silver, Copper, Lead and Zinc Ores
TADANAC BRAND PIG LEAD, BLUESTONE AND SPELTER

CANADIAN PACIFIC CANADIAN PACIFIC

New Time Schedule

Effective Sunday, June 2

Arrive Nelson	TIME AT NELSON	Leave Nelson
Daily 8:10 p.m.	Nelson, Kootenay Landing steamer, Crows Nest train, connection Spokane, Calgary, main line east of Medicine Hat.	Daily 6:30 a.m.
Ex. Sunday 9:30 a.m.	Kootenay Lake local service: S.S. Kuskanook, Thursday only to Lardo. Service Lardo to Gerrard and return, Saturday only, connecting with barge from and to Kaslo. Leave Kaslo 5:30 am., arrive back 8:00 p.m.	Ex. Sunday 4:00 p.m.
Monday, Thursday, 10:30 a.m.	S.S. Moyie, Crawford Bay, making all landings on flag.	Monday, Thursday, 3:00 p.m.
Tuesday, Thursday, Saturday, 10:30 p.m.	Nelson-Vancouver, through service via Kettle Valley Railway, through Hope. Standard sleeper, dining car, etc., via Grand Forks, Greenwood, Midway, Penticton, Princeton.	Monday, Wednesday, Friday, 7:30 a.m.
Ex. Sunday 5:20 p.m.	Slocan City, Slocan Lake and intermediate points.	Ex. Sunday, 8:40 a.m.
Monday, Wednesday, Friday, 5:20 p.m.	Roseberry, Sandon and intermediate points, via Slocan City.	Monday, Wednesday, Friday, 8:40 a.m.
Ex. Sunday 10:05 a.m.		Monday, Wednesday, Friday, 11:30 a.m.
Monday, Wednesday, Friday, 11:25 p.m.	Castlegar, Trail, Rossland and intermediate points.	Ex. Sunday 8:30 p.m.
Monday, Wednesday, Friday, 11:25 p.m.	Columbia River and main line, via Revelstoke.	Monday, Wednesday, Friday, 8:30 p.m.

J. S. CARTER, D.P.A., Nelson, B.C.

Mining and Markets

NO FEATURES IN NEW YORK LIST

Italian Exchange Improves—Gold from Canada Is Reported—Some Closing Setbacks.

(By Daily News Leased Wire.)

NEW YORK, June 18.—The stock market was becalmed today. Italian exchange continued to improve, rates on neutral countries hardened more perceptibly and further gold imports from Canada were reported, making a total of $20,000,000 from that source since last week.

Additional gains in Royal Dutch Oil, General Cigars and other highly speculative issues were partly cancelled in the setback of the final hour, when the list yielded again from sheer inertia. Sales amounted to 380,000 shares.

Call money stiffened in response to a broader inquiry, holding at 6 per cent. Liberty bonds were irregular at the close, but internationals, mainly British issues, strengthened. Total sales, par value, $6,650,000. Old United States bonds, advanced from ⅛ to ½ per cent on call.

Closing Quotations.

Smelters	76½
Anaconda	34¾
C. P. R.	146¼
Utah	78¼
U. S. Steel	103½
U. S. Steel preferred	111⅜

LIVESTOCK MARKETS.

(By Daily News Leased Wire.)

WINNIPEG, June 18.—Livestock receipts at the Union stockyards today totaled 800 cattle and 853 hogs. Cattle prices went down again on a slow and dull market for butcher stuff. Bulls and oxen easier; light stocker trade, dead; better that this stuff be left in the country. Veal calves, sheep and lambs, steady. Hog prices held steady at yesterday's market.

Butcher steers, 7.50 to 14.50; heifers, 7 to 13; cows, 4.50 to 12; bulls, 5.50 to 9; oxen, 6 to 10; stockers and feeders, 6 to 11; veal calves, 8 to 16; sheep and lambs, 10.50 to 18.

Hogs: Selects, 17.50; heavies, 13 to 14.25; sows, 11.50 to 12.50; stags, 11.50 to 12.50; lights, 14 to 16.25.

Chicago.

CHICAGO, Ill., June 18.—Hogs: Receipts, 32,000; market opened fully steady with best time yesterday, closed 5 to 10 cents lower. Closing quotations:

Bulk, 16.55 to 16.90; butchers, 16.55 to 16.90; packing, 16 to 16.50; light, 16.85 to 16.90; rough, 15.50 to 17.50; pigs, 16.50 to 16.75.

Cattle: Receipts, 23,000; good and choice fed steers, 10 to 15 cents lower; top, 17.75; others dull and lower, in between yearlings and similar grades of butcher cattle variously 75 cents to $1.50 lower than last Wednesday; best calves, 25 cents higher; others steady to lower. Beef cattle, good, choice and prime, 16.50 to 17.90; common and medium, 12 to 16.50; butcher cows and heifers, 9.50 to 14.50; canners and cutters, 6.75 to 7.90; stockers and feeders, good, choice and fancy selected, 11.25 to 13.25;; inferior, common and medium, 8.75 to 11.25; veal calves, medium and choice, 16 to 16.50.

Sheep: Receipts, 8000; spring lambs, 25 to 50 cents higher. Good shorn lambs, strong to 25 cents higher, others and sheep, steady; fancy ewe lambs to breeders, 18.50; shorn lambs, choice and prime, 17.50 to 18.50; medium and good, 15.50 to 17; culls, 11 to 13.50; spring lambs, medium and choice, 19.50 to 20.50; ewes, choice and prime, 13.25 to 13.75; medium and good, 11 to 13; culls, 5 to 7.

Toronto.

TORONTO, June 18.—Union stockyards receipts today comprised 773 cattle, 32 calves, 401 hogs and 203 sheep and lambs. The market was quiet and trade slow. The decline of $1 on grass cattle yesterday gave a weaker tone to the market all round, but prices today held about steady. Hogs held steady at $18, fed.

SHIPPING AFFECTS DOMINION TRADE

(By Daily News Leased Wire.)

OTTAWA, June 18.—That the decrease of more than $92,000,000 in the trade of the Dominion for the first two months of the fiscal year ended May 31, as compared with the same period in 1917, is due almost entirely to the curtailment of shipping facilities, is the opinion expressed in official circles here.

POTATOES RECOVER; EGGS FIRM.

(By Daily News Leased Wire.)

MONTREAL, June 18.—A much stronger feeling in market for potatoes and decline in price fully recovered. Eggs firm. Butter unchanged, quiet. Cheese steady.

Cheese: Finest easterns, 22½ to 23.

Butter: Choicest creamery, 43½ to 44.

Eggs: Selected, 4 4to 45; No. 1 stock, 42; No. 2 stock, 38.

Potatoes: Per bag, carlots, $1.55 to $1.60.

WINNIPEG GRAIN.

(By Daily News Leased Wire.)

WINNIPEG, June 18.—Oats: July, 85¼; October, 70⅝.

Flax: July, $3.75; October, $3.45.

ORE SHIPMENTS SHOW DECREASE

Receipts at Trail Smelter 460 Tons Less Than Previous Week—Three New Shippers.

Total shipments to Trail smelter this week show a decrease of 460 tons as compared with last week's figures, 3881 tons being shipped to the smelter during the week of June 8 to 14.

Three new shippers were recorded, Aspen Grove at Merritt, Van Roi at Silverton and Cork-Province, Zwicky. The list of shipments in detail follow:

Rossland.		
Centre Star	...	34,941
Le Roi	...	41,578
White Bear	..	1,409
Josie (Le Roi No. 2)	345	8.051
Totals	345	85,979
Slocan and Ainsworth.		
Lucky Jim	89	1,555
No. 1 (Ainsworth)	...	4,894
Surprise	...	1,142
Evening Star	...	20
Lucky Thought	...	129
Richmond-Eureka	...	36
Blue Bell	366	2,847
Echo	...	46
Florence	32	680
Little Phil	...	35
Montezuma	...	106
Mohawk	...	5
Retallack	...	81
Rambler	...	217
Tariff	...	26
Spokane Trinket	...	34
Best Mine	...	25
Van Roi	49	49
Freddie Lee	...	40
No. 1 (Sandon	...	81
Bell Adamont	...	255
Standard	...	3,059
Highland	...	402
Galena Farm	102	392
Molly Hughes	...	19
Idaho-Alaino	...	46
Ivanhoe	...	53
L. T. Slocan	...	16
Payne lease	...	23
Maestro	...	29
Tam o' Shanter	...	38
Queen Bess	40	145
Cork-Province	49	49
Totals	727	16,584
Lardeau.		
Towser	...	53
Fidelity	...	6
Totals	...	59
Nelson.		
Monarch	...	170
Emerald	...	319
Aspen	...	7
Molly Gibson	93	816
Ore Hill	...	23
Totals	93	1,335
Boundary.		
Emma	295	15,696
Black Diamond	...	2
Rambler B.	...	5
Sally	...	4
Standard Fraction	...	9
Bell	...	37
Providence	...	30
Lakevale	...	5
Henessy	...	3
Total	295	15,791
East Kootenay.		
Paradise	...	1,352
Sullivan	1,793	40,743
Daly Burton	...	34
Hidden Treasure	...	13
St. Eugene	...	.520
Sullivan	...	229
St. Eugene	...	108
Mabel R.	...	17
Isaac	...	28
Totals	1,793	53,044
Other Mines.		
Iron Mask	163	1,668
Millie Mack	...	9
Mandy	...	228
Northern Manitoba	...	5
Stump Lake	...	3
Aspen Grove	30	30
Totals	193	1,943
American Mines.		
Knob Hill	...	717
Metalline	...	61
Amazon Leasing Co...	...	127
High Grade	...	83
Silver Basin	...	26
United Copper	42	2,040
Reardon	61	161
Blue Grouse	...	158
Loon Lake	36	177
Brown's Lake	...	21
Springdale	...	26
Mandy	...	228
Electric Point	191	789
Hudson mines	...	25
San Poil	105	110
Totals	435	4,889

CORN GETS SETBACK ON RUMOR OF PROSPECTS

(By Daily News Leased Wire.)

CHICAGO, Ill., June 18.—Corn underwent a decided setback in value today, largely owing to the widespread opinion that the growth of the crop was far ahead of normal and that serious damage from hot weather was unlikely. Prices closed weak, 1¾ to 2½ cents net lower, with July at $1.43⅞ to $1.44 and August at $1.45⅝ to ½.

Oats lost ⅛ to ⅝ cent. In provisions the outcome ranged from 55 cents decline to an advance of 2½ cents.

Coinage of 15-cent pieces is proposed in a bill introduced by the representative from Rhode Island.

NORMAN SPEAKS TO MINEOWNERS

Association Holds Meeting at Board of Trade Rooms—Further Session Today.

At the meeting of the Mineowners and Operators' association, held in the board of trade rooms last evening, Sidney Norman of Spokane was principal speaker. Numerous mining men of the district were in attendance and business was discussed from many angles. The question of a royal commission regarding the fairness of smelter rates was also taken up.

Mr. Norman said that government regulation of smelters was just as important as government regulation of railways. He has been connected with the district for the past 25 years and at one time did prospecting and operating in the immediate vicinity.

The big trouble in dealing with smelters in such questions as smelter rates, he said, was that they get the best kind of fellows to handle their affairs, therefore, we have to leave out personal feelings and approach such questions in a business way. He said that he had always been in favor of government regulation of smelters. The Consolidater Mining and Smelting company must now accept some reasonable regulation or face government ownership, he contended. Conditions at present did not aid production. It discouraged investment not because the demand was not there, but because smelter demands did not give them the chance, he argued.

The question arose as to whether or not smelters could be controlled by law. Mr. Norman said he believed that in the United States the law provided for such ownership and that the United States law was based on the British law, therefore there was not much doubt it could be done in Canada.

The question of independent smelters was discussed. He said they would not be a success because they could not be kept independent. Sooner or later they would be controlled by some big concern. Government control of smelters was the best plan. It would remove suspicion between the producer and the smelter. It would remove class hatred and will be of value to the country. Cold figures could not be gainsaid and would give content and understanding to both mine owners and their employees.

He had never heard of an argument against government regulation of smelters which held water. He would like to hear the objection of the smelters to the question and had hoped that there would have been some of them present so we could discuss the question.

The argument had been advanced that it was inconvenient and undignified for smelters to expose books to investigation This could only come from dishonest smelters. If the smelter was conducting its business squarely no government regulation would hurt it. 'I believe the Trail smelter is square," he added.

Another argument advanced, Mr. Norman said, "was that the smelter business could not be regulated because it was an expert business. This was absurd because many experts are waiting for such positions as are offered by the commission.

A vote of thanks was moved to Mr. Norman for his address and after delivering it, C. F. Caldwell, the chairman said that the more he looked into the question of a royal commission the more he thought that it would be appointed. He explained how this, in his opinion, was really government regulation of smelters. He said that government regulation of smelters was much preferred to government ownership.

Choose Representative.

It was decided to present a name to the Dominion government as the choice of the mineowners as their representative on the royal commission Considerable discussion followed as to who should be the representative. Mr. Caldwell said that he considered personal feeling should be left out of the question altogether. He gave an enthusiastic talk in which he said he had not received the cooperation of all the mineowners. He said he had made enemies out of his best friends and it had all been in the interest of the cause. He had sacrificed everything to leave nothing in the way of obtaining a commission.

J. McFadden, manager of the Surprise mine, rose and stated that he considered Mr. Caldwell's remarks were largely directed at him. He said that he had always got on well with the Trail smelter and that he considered they had treated him squarely.

What looked like an argument turned out to be a coincidence of opinion between Mr. McFadden and Mr. Caldwell. Both were emphatic in their statements that the Kaslo Kootenaian had given very unfair criticism of the situation. Mr. Caldwell stated that they had run what they took a notion to run and they had not treated him fairly.

"As long as the Kaslo paper has anything to do with the mine owners and this enterprise I will have nothing to do with it," was Mr. McFadden's assertion.

It was decided to leave the recommendation of a representative over until this morning.

A lengthy discussion took place regarding car shortage. Mr. McFadden stated that he had taken the question up with nearly everyone interested and that it was the same with him as with other mine owners, that they had always had trouble to get cars when wanted.

"They send in 100 to 150 cars at once and then howl because we can't get them loaded at once," said Mr. McFadden. "Then we can't get cars again for a long time." At present I have about 500 tons underfoot in the concentrator."

It was suggested that the question be taken up with the railway commissioners of Canada and ask them to confer with the United States commission. It was stated that car shortage was a great drawback to the mining industry. The Canadian Pacific railway had not objected to handling foreign freight cars.

The resolution committee was asked to draw up certain resolutions to be presented at the meeting which will be held this morning.

Those Present.

Among those present were: C. F. Caldwell, Kaslo; Bruce White, Sandon; E. Levy, Rossland; F. Abbey, Kaslo; Sidney Norman, Spokane; W. A. Jowett, Edgewood; E. V. Buckley, George Trickett, New Denver; G. A. Lafferty, Rossland; J. McFadden, Sandon; Hugh Mackay, P. J. Sheran, H. Parks, W. A. Sherman, Mike Murphy, E. W. Widdowson, W. B .Pool, F. A. Starkey, G. C. Miller, Thomas French, H. T. Aitken, D. J. Steele, R. McAllister, G. C. Hanson, F. Pearce, Alex Long, John Adams and A. G. Wilson.

STEEL FEATURES QUIET MARKET AT TORONTO

(By Daily News Leased Wire.)

TORONTO, June 18.—Steel of Canada stood out in today's quiet local market, this issue, which was the most active of the list, selling as high as 67, and closing only ¼ below the best, for a net gain of 1½ points. Steel of Canada preferred was also strong at 92¾. Dominion Iron, which was active and strong in Montreal, was not traded in locally, but the bid, which was 60 on Monday, firmed up to 61½ and 61¾ asked.

Steamships is being well supported around 40, at which price it sold again yesterday. Five shares of Maple Leaf Milling came out at 105¾ or ⅝ below last sale. The preferred stock was ½ higher at 95½. Canada Bread was firm at 10 and Twin City unchanged at 39½. Cement at 60 was slightly easier. Russell Motor remained firm at 75 bid, with 80 asked.

The first war loan drew attention by its activity and strength, the closing price of 95⅝ exhibiting an advance of ⅜. Sales: Shares, 585; bonds, $23,000.

WOULD YOU risk a postage stamp to learn more about coffee?

SEAL BRAND COFFEE

and how to make it? How to equal America's most famous chefs?

Our booklet "Perfect Coffee—Perfectly Made", tells you. It's free. Write for it. 191

CHASE & SANBORN MONTREAL

WRIGLEY'S

Helps teeth. breath. appetite. digestion.

Sealed tight—kept right

"Give it to me, please, Granddaddy."

"Why Bobby, if you wait a bit for it you'll have it to enjoy longer!"

"Poo-poo! That's no argument with WRIGLEY'S 'cause the flavour lasts, anyway!"

Made in Canada

—After every meal 92

MOLLY GIBSON MOTOR LORRY IN OPERATION

(Special to The Daily News.)

LONGBEACH, B.C., June 17.—The Molly Gibson mine's motor lorry is capable of making six trips a day between the wharf and the mine.

Identified by his picture on a war film in a Windsor theatre, the parents of Daniel W. Little, 19 years old, are now certain their son is not dead, as they had feared.

Thomas Mooney, convicted 'Frisco dynamiter, has been resentenced to death.

NINE BOILS

Kept Coming on Neck One After the Other

Anyone who has ever suffered from boils, knows how sick and miserable they make you feel.

When you think you are about cured of one, another seems ready to take its place and prolong your wretchedness. All the poulticing and lancing you may do will not cure them and stop more coming.

Boils are simply bad blood bursting out and the bad blood must be made pure before the boils disappear.

Burdock Blood Bitters is the greatest blood purifier known. It cleanses the system and removes every particle of foul material from the blood, then never another boil comes and the cure is permanent.

Mr. George Ayers, 302 Gloucester St., Ottawa, Ont., writes: "I wish to tell you what I know about your wonderful Burdock Blood Bitters. In the spring I suppose my system needed cleaning out, for I had nine boils come on my neck one after the other. I quickly got a bottle of B.B.B. and before it was half finished I felt a great change and it certainly put an end to my boils, otherwise I might have had a lot more. I recommend B.B.B. to all I can for I know it to be a great remedy."

THE DAILY NEWS

Published every morning except Sunday by The News Publishing Company, Limited, Nelson, B. C., Canada.

Business letters should be addressed and checks and money orders made payable to The News Publishing Company, Limited, and in no case to individual members of the staff.

Advertising rate cards and sworn detailed statement of circulation mailed on request or may be seen at the office of any advertising agency recognized by the Canadian Press Association.

Subscription Rates—By mail 50 cents per month; $2.50 for six months; $5 per year. Delivered, 60 cents per month; $3 for six months $6 per year, payable in advance

WEDNESDAY, JUNE 19, 1918.

RED CROSS CANVASS OFF TO A START

The success attained by the Red Cross canvassers in the first day's drive is most gratifying, but it was only to be expected.

There is no better cause under the sun for which to raise funds than the Red Cross. The people have been fully informed of the work which is being done by the Red Cross overseas and the canvass and other arrangements are in the hands of a number of active and energetic committees, whose members are working hard and efficiently to the end that the appeal for funds may bring the greatest possible response.

Under such conditions the canvass for funds is naturally proving a success. But the work, of course, is not yet completed. The canvass will be carried on until the whole city has been covered. Everyone should be asked to give something, the more particularly as it is a cause for which every patriotic citizen desires to give.

THE MAGNIFICENT FIGHTING OF THE ITALIANS.

Bonar Law's statement that so far fully half the total number of Austrian divisions engaged on the Italian front have been thrown into the battle in an effort to break through the allied lines and that for three days they have failed is the best evidence of the immensity of the struggle which is now in progress and of the magnitude of the victory which is being won by the Italian troops and their allies, the British and French.

The great burden of the struggle, of course, has fallen upon the Italians and that they have succeeded in bringing to nought the gigantic assaults of the Teutons speaks volumes for the efficiency, courage and self sacrifice of the soldiers of Italy.

Not only have the Italians stood as a rock against the waves of Austrian soldiery which have been hurled against them, but with a rapidity and accuracy of aim which speaks for careful preparation and magnificent military strategy and execution they have reacted with such force at a number of points as to turn the tables completely on the enemy.

WORTHY OF ALL PRAISE.

The message of appreciation of the splendid work which has been done by the people of the neighboring district which is this morning published by the Nelson Red Cross society is as well deserved as it is timely.

Ever since the war began the people of the surrounding district have contributed nobly of their time and money in order to assist in the work of the Red Cross. Not only have they sent in to Nelson headquarters large quantities of goods for shipment overseas, but they have also donated sums of money which in the aggregate are very large.

At the same time appreciation should be expressed of the manner in which the women of the Nelson Red Cross society have worked day after day, month after month and year after year for the cause. With an unselfishness and patience worthy of the great cause which is so dear to their hearts the women of the Nelson Red Cross organization have never stinted of their time or money in carrying out their determination that the stream of supplies, comforts and cash from this centre should not fail.

There isn't any room for argument with regard to the Red Cross.

Give to the Red Cross. Give until the heart says "stop"—and then some.

Let Nelson give the rest of the country a lead by oversubscribing its Red Cross fund.

Berlin showed discretion if not valor when it decided that only Austrian troops should be employed in the new offensive against Italy.

The soldiers need the Red Cross. The Red Cross needs money. The people have it and will give it. That's all there is to it.

There should be no relaxation of restrictions on trading in wheat, if those who ask for such relaxations mean freedom to gamble in wheat.

When Austrians begin to realize that all their sacrifices of life on the Italian front are in vain they will begin to wonder more furiously than ever as to whether working for the German autocrats is worth while.

It will be noted that the German communiques, instead of telling what Paris and Calais look like, as they were supposed under Hindenburg plans to be able to do at this time, are able only to report that they repulsed some allied attacks on the western front.

TO PARADISE BY TALLYHO

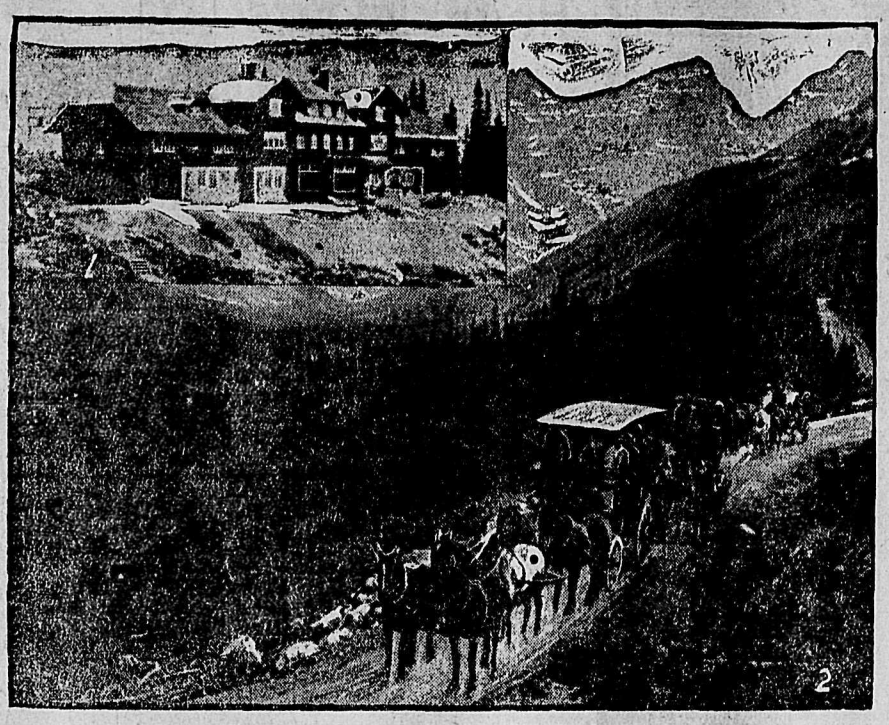

A C. P. R. Cottage on Lake Louise and Tallyho on Road to Moraine Lake, B.C.

WHAT THE PRESS IS SAYING

Rather Good, Too

In view of the success of the first concrete ship, Faith, they might call the second one Works.—The Providence Journal.

What War?

Hall Caine insists that the war must not be forgotten for a minute. Is there any danger of anybody forgetting it?—New York World.

Two Exemption Claims

William Fuller, England's specialist in building padded cells, has been exempted from war service. That makes two ways of escaping army service. Either to build them or to occupy them.—Kansas City Star.

Catching Up

A mining prospector in the Powder river country, in Oregon, after being cut off from communication with his kind for four years, has just reached Reno, Nev., and received his first information about the war. He brought back with him gold to the value of about $65,000 and is now trying to make up for lost time in Liberty bond and thrift stamp purchases.

COLD STORAGE

In a letter to Rev. Fred H. Graham of Nelson, Capt. H. A. Pearson tells the following story:

A soldier at the front wrote a letter asking for $50 and addressed it to "The Good Lord, care Y.M.C.A., France." His letter was so appealing that the boys in the "Y" got up a subscription and raised $25 and sent it to him.

He acknowledged the letter thankfully, but in his postcript he said:

"Good Lord, in case you send me any more money, don't let it come through the Y. M. C. A., as the last time they held out $25 on me."

Consider the cow, all ye, that complain of food laws, of the "tag days," of much giving and little taking, of everything going out and nothing coming in! Consider this poor beast!

The coweth giveth freely and continuously. The cow giveth all it hath; giveth for the old and young; giveth morning, noon and night, giveth sustenance and life, and is uncomplaining. The cow maketh no bones about arything, about its food, or its sleep or its place of sleep, or its hours of application or lack of recreation, and in the end the cow giveth up its very life that we might live by it.

Go to the cow, thou sluggard, thou complainer, and profit thereby. Consider the cow!—Calgary Canadian.

REGINA SKIES CLEAR.

(By Daily News Leased Wire.)

REGINA, Sask., June 18.—Although lowering skies all day promised cool and much needed rains, none fell in the district up to a late hour tonight. At sunset the sky was clear and indications are that tomorrow will be another hot day without rain.

General A. Obregon, of Mexico, is on his way to Chicago from Seattle.

TOLD IN RHYME.

LOVING A CHILD

Loving a child is key
To heaven's mystery.
Loving a child, and giving
It knowledge, this is living.
Loving a child brings pain,
And is life's greatest gain.

Loving a child is knowing
The fierce joy of a sowing
That shall cause mighty reaping.
Loving a child is weeping,
And fearing, too, and praying;
This, there is no gainsaying.

Loving a child is being
A part of God, and seeing
The world beneath one's hand
Enlarge, expand,
Be different, and grow
To one's thought. Even so.

Loving a child is key
To every mystery.
Loving a child is laughter
And heartache after.
—Heartache and grief and pain,
But always joy again.

—By Mary Carolyn Davies.

JUST TWO WAYS TO SETTLE STRIKE—CARLTON

(By Daily News Leased Wire.)

NEW YORK, June 18.—In reply to a letter from President Wilson, urging the Western Union Telegraph company to accept the decision of the national war labor board, in the controversy between the company and the company's employees, Newton Carlton, president of the company, reiterates its opinion to allow its employees to join the Commercial Telegraphers union of America. He says there are only two ways to settle the dispute—by compulsory arbitration, as in the railway strike, or by the acceptance of the plan of an organization of employees already outlined by the company.

Mr. Carlton accuses the union in waiving its right to strike during the war, under the war labor board's plan, of purposing to carry on propaganda to enable it to make use of the strike after the war. The letter, made public today, concludes with the statement that the company "would deeply deplore being forced to lay aside the safeguards that experience has shown to be requisite and which are believed essential to the preservation of effective telegraph service."

VIENNA POPULACE GETS LITTLE BREAD TO EAT

(By Daily News Leased Wire.)

LONDON, June 18.—The bread ration for the city of Vienna has been lowered from 1260 to 630 grams (less than 1¼ pounds) weekly, according to a Copenhagen despatch to the Exchange Telegraph company. This decision, it was stated, was delayed by the cabinet council as long as possible for political reasons, but it has become necessary because of the Ukraine fiasco. When the flour ration was made last January, strikes occurred in Vienna and the authorities are said to be prepared for similar results now.

REGINA CONTRIBUTES OVER $10,000 FIRST CAMPAIGN DAY

(By Daily News Leased Wire.)

REGINA, Sask., June 18.—At the close of the first day of the Red Cross campaign in the city it is officially announced that canvassers have turned in $10,058.10 in cash. This amount does not include the contribution of some $5000 from the men of the Depot battalion, of $1200 contributed by city school children today, nor several thousands promised before the drive started. Officials are very optimistic as a result of the first day's work and are confident that the goal of $100,000 will be reached.

Brantford Equal Suffrage club is forwarding a petition to the Ontario government that woman representatives be placed on the board of censors for moving pictures.

An anti-loafing bill has been adopted by the assembly at Albany, N. Y.

War Garden Bulletin

Practical Daily Guide for Vacant Lot and Backyard Gardeners Enlisted in Greater Production Campaign.

Issued by the Canada Food Board in Collaboration with experts on the Staff of the Dominion Experimental Farm.

WATCH FOR EGG CLUSTERS

Tomatoes need a certain amount of attention just at present. Remember that they figure as one of the most valuable salad crops and they are especially good when canned.

They should be kept well staked up, and this is particularly desirable if the earth around them is wet or heavy. Otherwise the tomatoes are apt to lie on the ground and rot. In some of the plants the shoots should be reduced to one leader so as to give early fruit. They get a better chance to ripen if the foliage is kept well pruned for then the sun and air can get at the tomatoes and hasten their development.

The same bug that ravages the potato plant often finds its way to the tomato plant and works havoc there. Last year this pest was particularly active and it is quite time to be on the look out for it now. Most people think that if the bugs are taken off, all is well. This is a mistake. Much more dangerous than the well-grown potato bugs are the orange-colored egg masses which cling to the leaves on the under side. Hundreds of small bugs are hatched from these clusters. Life should be promptly crushed out of the egg masses whenever they are discovered.

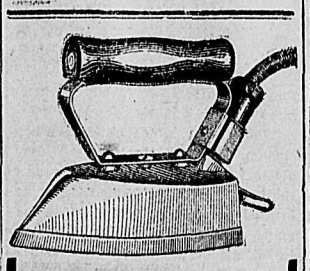

IRON STAYS HOT YOU STAY COOL

In the torrid summer days when the thermometer stands at a hundred in the shade the

Kitchener Electric Iron

comes to the relief of the busy housewife with a comforting sense of work more easily done in the very coolest way. Efficiency and economy account for the popularity of Kitchener Electric Irons.

CANADIAN GENERAL ELECTRIC CO.
NELSON, B. C.

Certainty!

The appreciation is complete when the ring is from Birks'. There is no mistaking its atmosphere of quality—its assurance of permanency of value as well as of beauty. Birks' Diamonds are THE HIGHEST GRADE THAT CAN BE BOUGHT

It is well to remember that diamonds are STEADILY ADVANCING.

Birks

Canada's National Jewelers
Vancouver, B. C.

FURS

Furs will be high in price next season. Intending purchasers would be wise to buy now and take advantage of the summer prices. Repairing and remodelling also done, subject to summer discount.

G. GLASER
Manufacturing Furrrier,
416 Ward Street, Nelson, B. C.
Phone 106.

Printed Price Lists

When business concerns in this district desire to get out a printed price list they get the work done by The News Job Department.

Black Leaf 40

NOW IS THE TIME TO DO YOUR SPRAYING AND THE BEST SPRAY TO USE IS BLACK LEAF 40

WE HAVE IT IN

One-Ounce Bottles, Each.....35c
Half-Pound Tins, Each.....90c
Two-Pound Tins, Each.....$2.75
Ten-Pound Tins, Each.....$11.50

ORDER NOW

Nelson Hardware Co.
P.O. BOX 1050 NELSON, B.C.
GIVE TO THE RED CROSS TILL YOUR HEART SAYS STOP

John Burns & Sons General Contractors and Builders
SASH AND DOOR FACTORY. NELSON PLANING MILLS.
VERNON STREET, NELSON, B.C.
Every Description of Building Material Kept in Stock.
Estimates Given on Stone, Brick, Concrete and Frame Buildings.
MAIL ORDERS PROMPTLY ATTENDED TO
P.O. BOX 134 PHONE 178

Vegetable Plants
FOR YOUR WAR GARDEN
NOW READY
Tomato, Cabbage, Celery, Cauliflower, Brussels Sprouts, etc.
It is your patriotic duty to plant every available foot to vegetables.
Frache Bros., Ltd.
GRAND FORKS, B.C.

VERNON PREPARATORY SCHOOL, Coldstream, B.C.
New building, dining hall, dormitories, studies, class room, gymnasium, etc., are being erected to accommodate 20 more boarders. Numbers sextupled since war. Boys 7-14. Trained nurse. Prospectus.
AUGUSTINE C. MACKIE,
B.D., M.A. (Cantab) Headmaster.

To Ranchers
Some reasons why you should support the Nelson Jam Factory by sending us your fruit. We have the best organization for selling jam in Canada. We want your fruit this year and in future years. We are not using you for a convenience. We are paying good prices. We will give you a five-year contract. We will pay spot cash for your fruit.
McDonald Jam Co.
Give to the Red Cross till your heart says "stop."

CLASSIFIED ADS BRING RESULTS

"Watchman--What of the Dawn"?

By J. J. Gibbons, Limited
Advertising Agents, Toronto, Montreal, Winnipeg.

What Are Business Conditions Likely to Be for the Next Twelve Months, or More, and What Effect Should They Have Upon My Advertising?

Thousands of merchants and manufacturers are asking themselves this question.

No one can give an accurate answer—that is, leaving out the kaiser, and his opinions are at a discount.

Some say that the tide of immigration will be tremendous after the war. Others say the European Governments will want to keep the people home. One thing seems reasonably sound—the people will WANT to come to Canada, if they can accomplish it—and the people will have more to say in Government circles in the future than in the past.

Yes, we would say Canada is likely to secure a large and desirable increase in population after the war.

People—individual men, women and children—make up the buying public and in a country of rich natural resources like Canada they speedily acquire the means to buy what they want.

Will capital be scarce—or plentiful—after the war?

Depends on the demand for it. With such colossal replacements of ships, European homes, bridges, railways, etc.—necessary, with everyone hungry to get back to pre-war comfort and plenty—with the raw materials of the country under awakened and lively Government control, we can't help thinking that the impetus to fresh commercial enterprise will be enormous after the war.

In all this post-war ferment, activity, change, enlargement, etc., who or what is it that will continue to stand out in public attention—like a beacon light—but the firm or product that has consistently advertised straight up to and during the period of uncertainty.

If you stop advertising you begin to consume your capital, that is, the goodwill you have built up by and with advertising. Or, you begin to put yourself (if you are a manufacturer) in the hands of the middlemen, your travelers, or to trust in your "personality" to hold your trade.

Shifting sands! Better make and keep a thousand friends than ten. Better make the consumer your salesman. Your prestige is safer in the mind of ten thousand householders than a score of travelers or a hundred retailers.

These are the results of aggressive, steady advertising.

Do not be afraid to be influenced by successful men. Their advertising is continuous.

Local Strawberries

Beautiful fruit, fresh from Kootenay ranches. The fruit with the flavor. Phone your orders early.

FOR HOT WEATHER SALADS

Cucumbers, just in, each.....30c
Tomatoes, per lb. 35c
Radishes, two bunches 5c
Fresh Green Onions, two bunches 5c

CONSERVE GRAIN BY EATING BANANAS

New shipment in today, per dozen 70c

Star Grocery

PHONE 10.

Hot Weather Shoes at Andrew's

Mrs. J. C. Thelin held the winning number last week. Ask for a ticket with your purchase.

R. Andrew & Co.

LEADERS IN FOOT FASHION

Demonstrations

By MISS E. S. PIKE,

Domestic Science Teacher in the Public School.

Wednesday, June 19, from 2 to 4 p.m.
Thursday, June 20, from 10 to 11 a. m.
Friday, June 21, from 2 to 4 p. m.

Needlework done by the children during the term will be on exhibit at the same time.

FREE TO THE PUBLIC.

PAMPHLETS AND BOOKLETS

are produced economically and efficiently by The Daily News Job Department.

Clear type, good paper and first class workmanship are demanded by those who wish to have pamphlets and booklets printed. The News Job Department can always satisfy these demands.

Tommy came home at supper time highly elated. "Pa," he said, "I have just learned from one of the soldiers how to say 'thank you' and 'if you please' in French."

"Good," said his father. "That's more than you ever learned to say in English."

Seven women started work in the car shops of the Grand Trunk railway at Lodon, and if they make good more will be taken on.

THERE WILL BE AN

Informal Dance

IN THE

Hume Hotel

WEDNESDAY EVENING IN AID OF THE

Red Cross

The hotel management are giving the use of their large dining room and music will be furnished by the full Gem orchestra, who have kindly offered their services.

DANCING, 9:00 TO 1:00 a.m.

Tickets: Ladies, 25c; Gentlemen, 50c.

Hay, Grain, Flour and Feed

WE HANDLE THE BEST OF QUALITY AT THE LOWEST POSSIBLE MARGIN

The Taylor Milling and Elevator Co., Ltd.

GIVE TO THE RED CROSS TILL YOUR HEART SAYS "STOP"

Kootenay and Boundary

R. F. GREEN IS GUEST OF BOARD

Member for West Kootenay Speaks at Trail Luncheon—Other Notes from Smelter City.

(Special to The Daily News.)

TRAIL, B.C., June 18.—The board of trade entertained R. F. Green, M.P. at luncheon Saturday afternoon at the Arlington hotel. T. A. Robley presided in the absence of the chairman, Noble Binns. Mr. Green gave a brief summary of the legislation recently enacted at Ottawa. He gave especial importance to the fact that the one thing of supreme importance at this time was that the war be won and that other matters which seemed important be laid aside until that aim was attained. S. G. Blaylock spoke on the value the bounty on zinc was going to be to the mining industry, in that it would enable the smelter company to continue to operate the zinc plant.

Those present were R. F. Green, M.P., James H. Schofield, M.P.P., T. A. Robley, Walter Oddy, J. C. Robson, Harry Wright, R. C. Crowe, H. Ferguson, S G. Blaylock, A. L. Reading, E. H. Hattrup, Jas. Thompson, Charles Dodimead, F. E. Dockerill, W. B. Wilcox, John B. Gray, E. W. Hazlewood, B. B. Mills, B. L. Stimmel.

The Red Cross entertained the Great War Veterans' association at a whist drive at the Red Cross rooms, city hall, on Wednesday evening. The prizes were received by Mrs. W. Barnes, Mr. Ryman, Mrs. J. T. Newman and W. Rhead. Refreshments were served at the close of the evening.

Miss Victoria Stanton spent the weekend at her home in Rossland.

Mrs. G. L. Merry and Mrs. T. H. Ollis of Annable spent Monday in Trail.

Miss Gladys Gregory spent the weekend at her home in Rossland.

PERSONAL NOTES FROM ROSSLAND

(Special to The Daily News.)

ROSSLAND, B. C., June 18.—Mrs. A. M. Betts and Mrs. F. B. Hogg have gone to Vancouver to attend the session of the grand lodge of the Eastern Star.

Mrs. J. Sanders of Nelson is visiting her daughter, Miss Florence, for a few days.

Mr. and Mrs. H. R. Townsend and family spent Sunday at Paterson.

Mr. and Mrs. W. Wood were weekend visitors to the city from Paterson.

Mrs. F. Raymer and children leave this week to make their home in Vancouver.

Mrs. J. Lee and Mrs. Alex Page returned Saturday from Penticton where they attended grand lodge of the Rebekahs.

Mrs. Charles Peters, who has been in the hospital for some time, returned to her home Saturday.

S. Ralph returned home Saturday from a month's visit to relatives at Tisdale, Sask.

Mrs. J. D. McDonald and children left Sunday for Toronto, where they will spend the summer with Mrs. Elder, Mrs. McDonald's mother.

Mrs. Nisi, Mrs. P. H. O'Brien and daughter, Mamie, left Sunday for Vancouver.

Miss Lois Gamble left Sunday for Cranbrook.

Miss Edna Lewis arrived in the city Saturday night from Nelson to spend a few days here before leaving for the coast, where she will visit her mother and sister.

W. H. Goodeve is expected in the city in a few days from Portland.

W. H. Wainman leaves this week for Rochester.

Mrs. Reddington, who has been visiting her sister, Mrs. A. Pitts, left Saturday for her home in Cobalt, Ont.

Thomas Embleton returned Saturday night from attending grand lodge of the I. O. O. F., which was held at Penticton.

C. E. Dempster has returned home from New York.

RISING WATER PLAYS HAVOC WITH FISHING

(Special to The Daily News.)

LONGBEACH, B.C., June 18.—Fishing has been poor since the lake started rising so rapidly. Before that it was the best trout season for some years.

Mrs. Crozier Bourke has returned from a visit to Crawford Bay where she has been the guest of Mrs. Liversidge.

Mrs. Trail went to Kaslo on Thursday, returning Saturday. A tree at the side of her home was scorched by lightning in the storm on Wednesday last. No one was in the house at the time.

Mrs. Gordon Hallett and Phyllis Lane are visiting at Riondel for a few days.

Vacant houses in Longbeach are renting well this summer. Mrs. H. Smith's is occupied and Mrs. Maynard of Lethbridge has taken Mrs. McClure-John's cottage for the summer.

Charles Hamilton has returned from Ashbury college for the vacation. Mrs. Lambert of Nelson and Miss Peggie Browne of Rossland are the guests of Mr. and Mrs. C. R. Hamilton.

Miss Millie Marshall is at her home for a week.

DISTRICT SOLDIERS ARE RETURNING

VANCOUVER, B.C., June 18.—Among the returned soldiers due here Friday are: Lieuts. Howells, Penticton; H. A. Grant, Armstrong; C. F. Harrington, Grand Forks; C. F. Hurry, Kootenay ferry, Creston; J. Kundson, Princeton; G Meldrum, Kelowna; R. A. W. McLennan, Vernon; C. H. Osborne, Blackpines, North Thompson river; Shuttleworth, Merritt; H. D. Walcroft, Nelson.

AMALGAMATION OF BEE KEEPERS' ASSOCIATION

The final meeting of the Kootenay Beekeepers' association was held in the board of trade rooms, Nelson, on Saturday last, the society being now merged in the Beekeepers' Association of British Columbia as the Kootenay division and incorporated under the Agricultural Associations act. Existing members of the Kootenay association automatically become members of the Beekeepers' Association of British Columbia with all rights and privileges.

The following directors and officers were elected: President, Major-Gen. Lord Aylmer, Queens Bay; vice-president, A. E. Pittaway, Castlegar; secretary-treasurer, W. J. Sheppard, Nelson; directors, E. Alpaugh, Kaslo; A. M. Black, Nelson; J. Blinco, Creston; Gordon R. Brown, Robson; T. L. Bloomer, Nelson; Mrs. Casler, Nelson; S. Fawcett, Nelson; G. Flemingn, Nelson; J. R. Hunter, Nelson; James Johnstone, Nelson; B. Lockwood, Nelson; Rev. J. F. Mahood, Queens Bay; R. V. Ramsden, Nelson; W. Romain, Nelson; W. J. Sheppard, Nelson; delegates to central board, T. L. Bloomer and W. J. Sheppard.

I. O. D. E. AT WALDO RAISES MONEY FOR FUND

(Special to The Daily News.)

WALDO, June 17.—During the months of April and May the East Kootenay chapter of the I. O. D. E. at Waldo and Baynes Lake raised $302.73. Sixty dollars was given to the Red Triangle fund.

The amount was made as follows: From a play given by the Fernie Dramatic club, $86; subscriptions to the I. O. D. E. fund for Canadian nurses, $20; entertainment by the upper Waldo Childrens' club, $12.05; dance at Ross for wool, $72.15; dance at Baynes Lake, $60, and an entertainment by the junior chapter given at Waldo on April 26, $75.80.

EXCHEQUER SUMS UP WAR ISSUE

(Continued from Page One.)

would continue until the whole manpower of America, if necessary, would be thrown into the scale. What has already been done and had been arranged for showed clearly that the extent of American military cooperation on the battlefield of France would not be limited by transport, but only by the number of trained men available.

That was the great factor of the present year and thus had the German hope of nullifying American help in the war been a mistaken hope.

Alluding to the present lull on the western front, he predicted that it was only the lull preceding a hurricane. But he had the greatest confidence in the moral courage of the allied and American troops and their readiness to face what was coming, despite all they had suffered and endured. Their morale never has been higher.

"Those responsible," he said, in conclusion, "look to the future without alarm. If three months hence none of the strategic objects which I have indicated has been attained by the Germans, then their campaign will have failed and despite their previous victories will prove to be the most disastrous campaign in which they have engaged.

"The future of our country and of the world depends upon the next few weeks. But I have confidence that our soldiers and those of our allies will not fail us."

Agrees to Vote of Credit.

The house agreed to the vote of credit.

Asquith Speaks.

Ex-Premier Asquith voiced the gratification of the house at Mr. Bonar Law's statement and hopeful view of the situation and proceeded to enlarge on the benefit which would accrue to parliament and the country if the government would more frequently take the house into its confidence in this manner.

He thought there had been too great reticence in the past and that, looking at the undaunted temper of the nation, there was nothing to fear from a relaxation of this reticence compatible with military interests. He was not in favor of secret sessions and believed that most of the information previously in such meetings, might, without disadvantage, have been given openly. He urged the movement to give some information about other war fronts.

Mr. Asquith, speaking of Russia, said he was not disposed to wipe Russia off the slate or treat that country as though non-existent, or that "she might stew in her own juice." That, he declared, would be a policy of fatal shortsightedness.

"We ought, with all our resources of diplomacy, and, if need be, with naval and military assistance," he concluded, "endeavor, before too late, to build up a relationship of friendship and intimate alliance. Russia has far more to lose by Germany victory and far more to gain by German defeat than any one of the separate members of the alliance."

Russia Has Sympathy.

Without pressing the government to a premature declaration, Mr. Asquith thought it should go forth to the world that the British people were as anxious as ever to have Russia on their side and to give the great Russian democracy the assurance that in all its pains and anxieties, it had their sympathy and that they hoped Russia would continue its sympathy and active assistance to the cause in which she was equally interested with the allies.

With reference to the war situation, he said he would like assurance from the government that adequate measures were being taken to replace the wastage in the combatant forces and to improve and develop to the utmost the railways and other communications, that being a matter in which the enemy had a great advantage over the allies. He was not an alarmist or pessimist, but the eyes of the British people must not be shut to the gravity of the situation they had to face.

AUSTRIA FACES CABINET CRISIS, AMSTERDAM REPORT

(By Daily News Leased Wire.)

AMSTERDAM, June 18—The Vienna Freidemblatt, a copy of which has been received here, says a majority of the members of the Austrian cabinet have decided that a session of parliament is impossible and that the government either must resign or dissolve the house. If Dr. von Seydler, the premier, does not take this view, the despatch adds; a number of the ministers have decided to resign, in which case Dr. von Seydler would form the cabinet, including in it some of the leading German deputies and carry on the government under paragraph 14 of the constitution, under which the emperor may promulgate the budget.

GENEVA, June 18.—The Tribune says that Field Marshal von Hindenburg is suffering from an acute nervous disease, that his mental capacity is much affected and that he is confined in a private sanitorium.

Taxation in the United States may reach a total of $8,000,000,000.

SMALL PORTABLE CANNING EQUIPMENTS.

for canning fish, vegetables or fruit, by steam pressure system. Send for catalogue and prices. Equipment Department, Vancouver Island Fruit Lands, Limited, Belmont Building, Victoria, B.C.

Four Hours' Sale of Summer Merchandise

STORE CLOSES TODAY AT 12:30

Ladies' Vests

THREE FOR $1.00

They are a fine quality Cotton Vest with short sleeves or sleeveless; taped neck; sizes up to 40.
WEDNESDAY SPECIAL, THREE FOR **$1.00**

Children's Corset Waists

AT 25c EACH

Odd lines of Children's Corset Waists, in sizes 2 to 12 years. They come in Cream and Grey Only and sizes from 19 to 22 only. Values up to 65c.
WEDNESDAY SPECIAL **25c**

White Underskirts

AT $1.19 EACH

Good quality Cotton Underskirts, with plain tucked or embroidered frill; only a few left.
WEDNESDAY SPECIAL **$1.19**

White Wash Skirts

AT $1.19 EACH

A special lot of these skirts offered for this morning's selling. They are made of good quality Repp in smart tailored styles; sizes up to 26 waist. Values to $1.75.
WEDNESDAY SPECIAL **$1.19**

Women's Lisle Gloves

AT 49c PAIR

Good wearing Gloves in Fine Quality Lisle; colors are Grey, Black and White; sizes 6 to 7½.
WEDNESDAY SPECIAL **49c**

Lisle Hose

AT 50c PAIR

Ten Dozen Lisle Hose in Black, White and Tan; made with seamless feet and legs and are a splendid wearing hose; sizes up to 10.
WEDNESDAY SPECIAL **50c**

GIVE TO THE RED CROSS TILL YOUR HEART SAYS "STOP"

MEAGHER & CO.

THE STORE FOR STYLE — THE STORE FOR QUALITY

LAST WORD IN WATCH FASHION

NEWARK, Del.—Residents suffered a shock the other afternoos when two well known young women appeared on Main street wearing ankle watches. There were several narrow escapes from acidents when drivers of automobiles forgot their wheels in the excitement of the moment.

Nearly every store door and window held a rubberneck and repeated calls of "What time is it?" but the young women did not seem to mind in the least the furore they were raising. They were neatly and attractively dressed. They wore low shoes, with black silk hose, the matches strapped to their trim left ankles. One old resdenter who got a close view of the watches remarked:

"Well I be ——. I have read of such things, but never saw it before, and right here at home."

MOOSEJAW, Sask., June 18.—Masons from all corner of the province commenced to gather here today for the 12th annual communication of the grand lodge.

New York is in the throes of the severest beer shortage in history.

Give Until the Heart Says "Stop"

Aid from the Outside District

During the past year splendid work for the Red Cross was done in cooperation with the Nelson headquarters organization by branches of the society in neighboring points.

Supplies were sent in in large quantities and substantial amounts in cash were donated. Without the assistance of these neighbors the Nelson Red Cross Society would not have been able to maintain its activities on anything approaching the scope necessitated by the needs overseas. For this assistance the Nelson Red Cross Society extends its heartfelt thanks.

Communities where there are societies and auxiliaries working in connection with the Nelson branch are: Moyie, Boswell, Kootenay Bay, Queens Bay, Hall Siding, Salmo, Fruitvale, Bonnington, South Slocan, Thrums, Castlegar, Koch Siding, Silverton, New Denver, Burton, Princeton.

Communities where there are branches of the Womens Institute working in connection with the Nelson branch are: Crawford Bay, Harrop, Willow Point, East Robson.

The Nelson society believes there are others which may be willing to work in conjunction with this district headquarters. Their cooperation would be very welcome.

THESE NEIGHBORING COMMUNITIES

Look to Nelson for a Lead

IN A BIG OVERSUBSCRIPTION OF THE FUND WHICH IS BEING RAISED DURING

Red Cross Week June 16-22

SUFFERED TERRIBLE AGONY

"Fruit-a-tives" Alone Gave Him Quick Relief

Buckingham, Que., May 3rd, 1915.

"For seven years, I suffered terribly from Severe *Headaches and Indigestion*. I had belching gas from the stomach, and I had chronic Constipation. I tried many remedies but nothing did me good. *Finally, a friend advised* "Fruit-a-tives". I took this grand fruit medicine and it made me well. To everyone who has miserable health with Constipation and Indigestion and Bad Stomach, I say take "Fruit-a-tives", and you will get well".

ALBERT VARNER.

50c. a box, 6 for $2.50, trial size 25c. At dealers or sent postpaid by Fruit-a-tives Limited, Ottawa, Ont.

NOTICE

To Fruit Growers

The Kootenay Columbia Preserving Works, of Brilliant, B. C., having received a very large contract for Jams and Jellies, is prepared to buy all the berries that are grown locally at good prices. Please communicate with secretary for quotations.

THE PRUDENT MAN

lays in his coal now. He does not wait until cold weather when everybody wants coal at once. He is for preparedness on the coal question anyway. Besides coal is cheaper at this season. Why not be as wise as he and give us your coal order now? There's profit as well as prudence in doing so.

West Transfer Co.

PHONE 33

Give to the Red Cross till your heart says stop.

yell f'r a polisman

"Whinever annybody offers to give ye somethin' f'r nawthin', or somthin' f'r less than it's worth, or more f'r somethin' than it's worth; don't take any chances! Yell f'r a polisman!"

This is Mr. Dooley's advice to the wise man and we agree with him. Buy your printing from

THE DAILY NEWS JOB DEPARTMENT

and you will never have a "yell" coming. Telephone 144. We'll call.

News of Sport

NATIONAL LEAGUE

National League Standings.

	Won.	Lost.	Pct.
Chicago	33	15	.688
New York	34	16	.680
Boston	26	26	.500
Cincinnati	23	28	.451
Philadelphia	22	25	.468
St. Louis	20	29	.408
Pittsburg	20	29	.408
Brooklyn	20	30	.400

Yorkers Win.

NEW YORK, June 18.—New York closed a long stay at home today by defeating Cincinnati, 7 to 1. The Giants hit Bressler in the pinches, while errors by Chase and Groh helped the locals to four runs.

	R.	H.	E.
Cincinnati	1	10	2
New York	7	9	0

Batteries—Bressler, Regan, Allen and Wingo; Perritt and McCarty.

Chi is Victor.

BROOKLYN, N. Y., June 18—Brooklyn made 12 hits for a total of 19 bases off Vaughn today, but lost to Chicago, 4 to 3, through reckless base running. A home run and three singles in the first inning only netted one run.

	R.	H.	E.
Chicago	4	8	2
Brooklyn	3	12	1

Batteries—Vaughn and Killifer; Marquard and Miller.

Boston Beats.

BOSTON, Mass., June 18.—Boston made it three out of four from St. Louis here today, Fillingem holding the visitors to six hits and oBston winning, 4 to 1. Doak was hit hard in the early innings.

	R.	H.	E.
St. Louis	1	6	1
Boston	4	9	0

Batteries—Doak, May, Sherdell and Gonzales; Fillingem and Wilson.

Philadelphia.

PHILADELPHIA, Pa., June 18.—Stock's double in the first inning was the only hit off Cooper today, but King's fumble and a wild pitch converted it into the only run of the game. Four double plays helped Hogg blank the Pirates.

	R.	H.	E.
Pittsburg	0	9	1
Philadelphia	1	1	1

Batteries—Cooper and Archer; Hogg and Burns, Adams.

PACIFIC COAST LEAGUE

Pacific Coast League Standings.

	Won.	Lost.	Pct.
Salt Lake	39	31	.557
Los Angeles	41	33	.554
Vernon	40	35	.533
Sacramento	33	36	.478
San Francisco	34	40	.459
Oakland	30	42	.417

At Sacramento—	R.	H.	E.
Vernon	3	8	0
Sacramento	2	6	0

Batteries—Fromme and Devormer; Bromley and Easterly.

At San Francisco—	R.	H.	E.
Salt Lake	2	8	0
San Francisco	5	10	1

Batteries—Willis, Conckright and Konnick; Kantlehner and McKee.

At Los Angeles—	R.	H.	E.
Oakland	1	10	0
Los Angeles	2	7	1

Batteries—Prough and Mitze; Fittery and Boles.

Shoe shining privileges on the New York ferries sold for $8000.

London, Ont., will use motors in its fire department instead of horses.

Charles Wilson, 69, for 10 years governor of Oxford county jail, died at Woodstock.

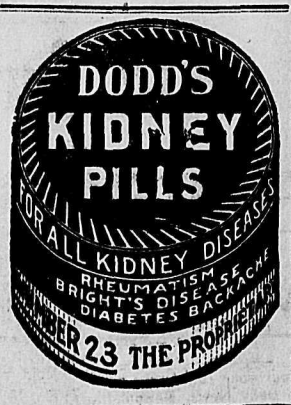

AMERICAN LEAGUE

American League Standings.

	Won.	Lost.	Pct.
Boston	34	22	.607
New York	30	21	.588
Cleveland	31	26	.544
Chicago	26	23	.531
St. Louis	25	27	.481
Washington	28	29	.491
Philadelphia	19	32	.373
Detroit	19	30	.388

Washington Defeats Cleveland.

CLEVELAND, Ohio, June 18.—Overcoming a two-run lead, Washington defeated Cleveland, 3 to 2, in a game advanced from July 21. The visitors bunched four hits off Ensmann in the seventh, with Chapman's error, scoring two runs, poor base running depriving them of more.

	R.	H.	E.
Washington	3	10	0
Cleveland	2	9	1

Batteries—Ayres and Picinich; Ensmann, Coombe and O'Neill.

Detroit Takes Two Games.

ST. LOUIS, Mo., June 18.—Detroit moved into seventh place by taking both games of today's double header from St. Louis. The scores were 6 to 2 and 3 to 1.

First game—	R.	H.	E.
Detroit	6	13	0
St. Louis	2	9	1

Batteries—Dauss and Yelle; Leifield, Wright and Nunamaker.

Second game—	R.	H.	E.
Detroit	3	4	2
St. Louis	1	4	5

Batteries—Boland and Yelle; Sotheron and Severoid.

Other teams not scheduled.

PACIFIC INTERNATIONAL

At Portland—	R.	H.	E.
Seattle	1	5	3
Portland	9	11	4

Batteries—Leroy and Richie; Rapp and Lee.

At Vancouver	R.	H.	E.
Vancouver	5	10	1
Aberdeen	2	6	4

Batteries—Reuther and McNulty; Camozzi and Rowland, Devlin.

T—W—O T—W—O

"STRANGLER" LEWIS WINS WRESTLE WITH FRIEBERG

(By Daily News Leased Wire.)

SIOUX CITY, Ia., June 18.—Ed "Strangler" Lewis won a wrestling match here last night with John Frieberg, Swedish champion. It required but one fall, which came after 37 minutes of wrestling. Frieberg was unable to continue.

AT THE THEATRES

Billie Burke.

An item of special note in the second Billie Burke Paramount production, "The Land of Promise," is the display of remarkable types in even the most unimportant types. As most of the action was supposed to take place in western Canada, Director Joseph Kaufman and Billie Burke, star, decided that no "tenderfeet" eastern actors should intrude their monocles and wrist watches where there should be rugged strength and work-roughened hands. For this purpose most of the small parts were played by native farmers of Canada, from different parts of Manitoba. "The Land of Promise," which was written by W. Somerset Maughan, will be shown at the Starland on Friday and Saturday of this week.

"Alimony" Mirrors Evil of Divorce.

Numerous scenes of gay night life in New York's lobster palaces as it is lived by many of the wealthy Bohemians of the metropolis will add splendor to the production of "Alimony," which will be shown at the Gem theatre this afternoon at 2 p. m., tonight and tomorrow night.

The author of this sensational drama, which aims to mirror the evils of certain divorce laws, for many years was a New York newspaper man, and in the discharge of his duties he came into intimate contact with the upper strata of society. Thereby he was enabled to make a thorough study of the diversions of those who frequent the big cafes for enjoyment; and in the construction of his manuscript he has incorporated many intimate glimpses of such life.

To depict these scenes as accurately as possible, several elaborate and costly settings were built. These will represent various lobster palaces on the Gay White Way and within them the action will reflect some of the countless extravagant parties that are held there by the idle rich.

Billy Oswald Is Coming Again.

Billy Oswald, the clever Scottish comedian, who coined that familiar household expression "Is tha a fac" will be seen here on Thursday, June 20, at the opera house in a brand new musical farce entitled "You're Next." In this play Billy Oswald has ample opportunity to act and from the press reports, he is taking the country by storm and it can be safely said that he is the best in this piece that he has ever been. The plot of the play deals with a Scottish barber who starts out to give a lecture to the members of the barbers' union and meets a young society blood and the two go out for a time and the barber wakes up in the morning in the home of a wealthy New York banker, and then the fun starts. Through the whole piece laughter reigns supreme. There will be plenty of new songs offered through the play. Billy Oswald sings two new ones of his own composition, entitled "Is Tha a fac" and "Mingle Your Eyebrows with Mine." Billy Oswald is supported by an all star caste of capable musical comedy persons making the best show that has been in this city in recent months, it is stated.

ALLIED DEFENSE STANDS FIRM

(Continued from Page One.)

Monday at one point aggregated 1550, which would bring their total and those of the allies well in the neighborhood of 5000.

Unofficial advices are to the effect that the Austrians have thrown 14 bridges across the Piave, along the Conegliano railway bridge, but that the Italians are heavily engaging the enemy at all points and have the pontoons under the gunfire.

Italian Official

An official statement today reads:

"On the northern edge of the Montello we strengthened our occupation on the river as far as Casa Serena.

"In the afternoon the enemy, from the northeastern salient on the Mount, delivered two attacks. The first was arrested east of the line northeast of Giavera. The second was stopped immediately south of the Soauro-St. Andrea railway.

"In the Grappa region we repulsed enemy attacks and carried out successful raids, taking about 100 prisoners.

"At the end of the Brenta valley and east of the Frenzella valley enemy thrusts were promptly arrested.

"On the eastern margin of the Asiago plateau our troops wrested from the enemy Razea Pizzo and the heights southeast of Sazo, capturing about 300 prisoners.

"Our parties and a French contingent in a strong attack gained ground on the spur of Costalunga and took some prisoners there.

"Formidable enemy attacks alternated with our counterattacks. At the beginning vigorous advances were crushed by our resistance or arrested by counter offensive actions. The struggle was suspended only late at night.

"The valiant troops of our army were strenuously tried, but the enemy was not able to increase the short depth in the strip of ground within which the fighting has been raging four days.

"Prisoners to the number of 1550 remained in our hands.

"Our airmen tirelessly continued to participate effectively in the battle, notwithstanding the heavy rain.

"Numerous prisoners were captured by the British."

Broke Up Attack

PARIS, June 18.—(Havas Agency.)—After violently bombarding the French positions on the Asiago sector of the Italian front, telegraphs the Havas correspondent at Italian headquarters, the Austro-Hungarians attacked today in mass formation. The French everywhere broke up the assault and completely maintained their line. Prisoners were taken, important material was captured and considerable losses were inflicted on the enemy. Six hundred Austro-Hungarian corpses were buried in front of one French regiment.

Try to Place Bridgeheads

LONDON, June 18.—The Austrian forces, the correspondent of the Evening Standard says, are attempting to establish two bridgeheads on the right bank of the Piave for future operations. The Italians have sufficient reserves to avoid any danger on the Piave. The danger, the correspondent adds, seems to be at Montello, where two-thirds of the rising ground is in the hands of the invaders.

A SCENE IN "ALIMONY"
Which Appears at the Gem Theatre Today and Tomorrow

MEN OF 19 WILL NOT BE CALLED NOW

(By Daily News Leased Wire.)

OTTAWA, June 18.—Within a few days official announcement will be published throughout the Dominion that men of 19 years of age are not to be called up for military service immediately. The announcement will state that no date has been fixed for the calling up of these men, nor has the question been brought before the cabinet for discussion. "In view of the need of labor on the farms," the announcement proceeds, "it is most unlikely that consideration will be given to the matter until after the harvest is over."

WINNIPEG, June 18.—The total for the first two days of the Red Cross drive in the rural portions of Manitoba is $213,940.

A naval patrol has been established on the Alaskan coast to discourage I. W. W. activities.

A NERVOUS BREAKDOWN

Miss Kelly Tells How Lydia E. Pinkham's Vegetable Compound Restored Her Health.

Newark, N. J.—"For about three years I suffered from nervous breakdown and got so weak I could hardly stand, and had headaches every day. I tried everything I could think of and was under a physician's care for two years. A girl friend had used Lydia E. Pinkham's Vegetable Compound and she told me about it. From the first day I took it I began to feel better and now I am well and able to do most any kind of work. I have been recommending the Compound ever since and give you my permission to publish this letter."—Miss FLO KELLY, 476 So. 14th St., Newark, N. J.

The reason this famous root and herb remedy, Lydia E. Pinkham's Vegetable Compound, was so successful in Miss Kelly's case was because it went to the root of her trouble, restored her to a normal healthy condition and as a result her nervousness disappeared.

IN THESE STIRRING TIMES NO ONE CAN AFFORD TO BE WITHOUT A DAILY NEWSPAPER. AND YOU NATURALLY DESIRE THE NEWSPAPER WHICH

Brings the News to You First

IN KOOTENAY AND BOUNDARY THE NELSON DAILY NEWS REACHES ITS SUBSCRIBERS BEFORE ANY OTHER DAILY PAPER CARRYING THE FULL ASSOCIATED PRESS AND CANADIAN PRESS CABLE AND TELEGRAPHIC SERVICE. IT CARRIES BY LEASED WIRE THE COMPLETE SERVICE OF

Canadian and World News

ITS VALUE TO ITS SUBSCRIBERS IS ENHANCED BY THE FACT THAT IT PROVIDES THEM WITH FULL REPORTS OF THE GREAT WORLD STRUGGLE HOURS AND IN SOME CASES DAYS AHEAD OF ANY OUTSIDE NEWSPAPER. READERS OF THE NELSON DAILY NEWS GET THEIR

War News Fresh from the Cables

THEY ARE AS WELL SERVED WITH LIVE UP-TO-THE-MINUTE CABLE AND CANADIAN NEWS AS THE RESIDENTS OF ANY BIG CITY ON THE CONTINENT. THEY GET IN THE DAILY NEWS THE SAME ASSOCIATED PRESS CABLES WHICH ARE PRINTED IN MORNING PAPERS IN EVERY LARGE CITY IN CANADA AND THE UNITED STATES.

Subscribe Today

AND MAKE SURE THAT YOU WILL RECEIVE YOUR PAPER DAILY.

By Mail, $2.50 for six months; $5.00 for one year. When sending checks add exchange. Make all checks and money orders payable to the News Publishing Company, Limited.

SCENES ON THE WESTERN BATTLE FRONT, CANADIAN SECTOR

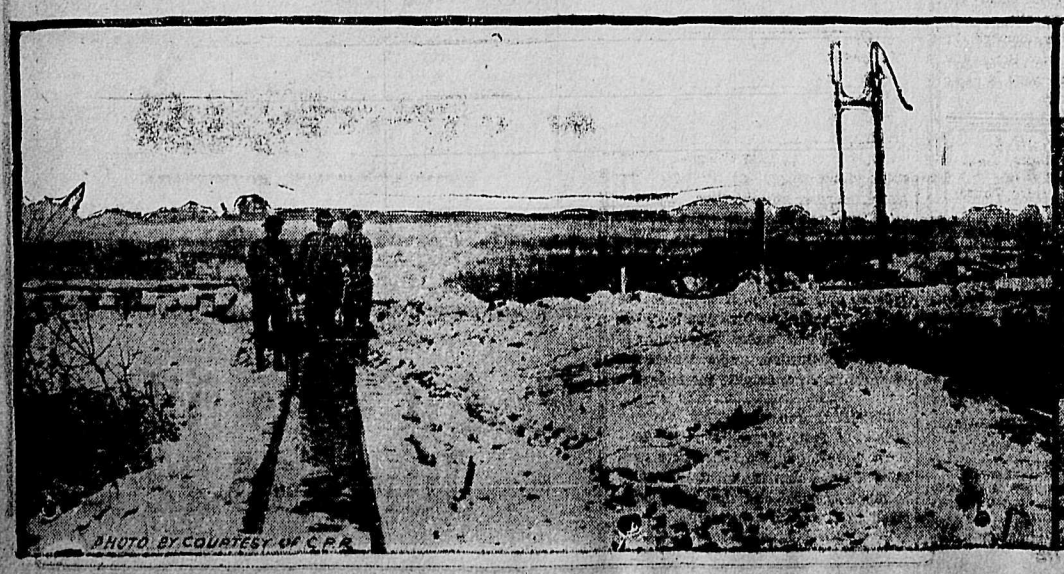

Little Ads that Bring Big Returns

CONDENSED ADVERTISING RATES

One insertion, per word 1c
Minimum charge 25c
Six consecutive insertions, per word paid in advance..... 4c
Twenty-six consecutive insertions (one month) per word, paid in advance 15c
Nelson News of the Day Column per word each insertion 2c
Minimum charge per insertion.. 25c
Black face type, per word, each insertion 3c
In black face capitals, per word, per insertion 4c
Single line black face capitals, used as heading 20c
Births, one insertion 50c
Marriages, one insertion, up to five lines 50c
Deaths, one insertion, up to five lines 50c
Card of Thanks, one insertion, up to five lines 50c
Each subsequent insertion 25c
Death and Funeral Notice $1.00

All condensed advertisements are cash in advance.

In computing the number of words in a classified or Nelson News of the Day advertisement count each word, dollar mark, abbreviation, initial letter and figure as one word.

Advertisers are reminded that it is contrary to the provisions of the postal laws to have letters addressed to initials only; therefore any advertiser desirous of concealing his or her identity may use a box at this office without any extra charge if replies are called for; if replies are to be mailed to advertisers, allow 10 cents extra in addition to price of advertisement to pay postage.

The News reserves the right to reject any copy submitted for publication.

10 MALE HELP WANTED.

NELSON EMPLOYMENT AGENCY—W. Parker, 309 Baker St., Phone 283.

WANTED—Men for railway construction, good wages, long job, contract given for return of fare after one month's work; edgerman, grader, same mill; woman dishwasher; cook and wife, camp; good cedarwork.

WANTED—Ten postmakers; paying two and a quarter cents per post. C. Hicks, Salmo, B.C. (9364)

WANTED—Porter. New Grand hotel. (9369)

BOY WANTED—To milk cows, also learn to operate milking machine and motor truck. Apply box 9469, Daily News. (9469)

12 SITUATIONS WANTED—FEMALE

WANTED—Position as stenographer. Box 9387, Daily News. (9387)

WANTED AT ONCE—Ten women or girls; one strong boy. McDonald Jam Co. (9489)

WANTED—Woman to care for bedrooms, linen, etc. Two or three hours per day except Sunday. Apply P.O. box 1071. (9487)

COAL.

BIG PROFITS MADE IN COAL—Opportunity for a limited number o secure an interest in a rapidly expanding coal mine, on basis of 2 cents per ton One hundred million tons of coal. Offer open for limited time only. Write quick or call for information. Dominion Minerals Company, Dept. J., drawer 1087, Nelson, B. C. (9223)

14 FURNISHED ROOMS TO RENT

KERR APARTMENTS. .. ....(9377)

FURNISHED housekeeping rooms for rent over Horswill's grocery store; brick block; $10. Apply C. W. Appleyard, phone 444. (9378)

CLEAN, comfortable rooms for men; central location; hot and cold shower baths. Rate moderate. Y.M.C.A., Stanley and Victoria. (9379)

FURNISHED SUITE—All conveniences. Campbell's Art Studio, 715 Baker street (9259)

FOR RENT—In Annable block, single rooms, two room suites, three room suites, four room suites. (9482)

35 FOR RENT

SUMMER COTTAGE for rent, partially furnished, 10 minutes from ferry. Apply C. W. Appleyard. (9421)

11 FEMALE HELP WANTED.

TWO strong young women for general cleaning around dining room on boat, $35 all found. Apply Port Steward, C.P.R. depot, Nelson. (9455)

18 ARTICLES FOR SALE.

FOR SALE—8x10 view camera, complete. Wills, Granite road, Nelson. (9461)

FOR SALE—Empire typewriter, $18.50. H. R. Kitto, Cycle Dealer and Repairer, 412 Ward street. (9403)

FOR SALE—Spring delivery wagon, light spring cart. Wills, Granite road, Nelson. (9501)

FOR SALE—Frame and hoops for silo 10x20 ft., government pattern. W. J. McKim, Nelson. (9494)

33 FRUIT AND VEGETABLES.

FRUIT RANCHERS—We will give a four year contract for strawberries and raspberries; any amount up to 200 acres, at good prices. McDonald Jam Co. (9372)

22 MISCELLANEOUS—WANTED

WANTED—SPLIT CEDAR POSTS—Kootenay Lake Cedar Company, Nelson, B.C. (9375)

HIGHEST PRICES PAID for hides, furs, metals, pipe, rails and old machinery. Reference Merchants bank. Western Hide & Junk Co., Ltd., 501 4th St., E. Calgary (9376)

WANTED—A purchaser for the hardwood output of a small mill, sawn to order and shipped as required. Box 9460, Daily News. (9460)

20 LIVESTOCK FOR SALE.

OHIO Improved Chester pigs, April farrow, pedigree stock for breeding, from imported stock; shipped 7 weeks old, express paid. Mangin & Robson. White Horse ranch, Waldo, B.C. (9266)

FOR SALE—One cow, half Jersey, fresh; 4 years old, $100. Apply to Mrs. Meinechuk, South Slocan. (9448)

FOR SALE—Team horses, 2500 lbs.; eleven years, sound, good workers, with harness. No reasonable offer refused. Neale, Willow Point. (9447)

GOOD COW FOR SALE—Part Ayrshire, 5 years, freshen in few days. M. J. Varseveld, Fruitvale. (9450)

FOR SALE—5 head ranch and logging horses, weight 1250 to 1600 lbs, guaranteed good workers; 2 sets logging harness; 2 heavy wagons; No. 4 sleigh with brake; all in good working order. Prices reasonable. Would give some terms to responsible parties. Address Thomas Funkley, Grand Forks. (9452)

FOR SALE—One Grade Holstein, 4 years old, fresh, 20 quarts per day. Price $125. Mrs. Popoff, Slocan, B.C. (9486)

FOR SALE—Two delivery horses, suitable for pack horses or farm work. P. Burns & Co., Ltd., phone 51, Nelson. (9463)

FOR SALE—Holstein cow, 4 years; freshened April. Apply A. Tamkin, Nelson. (9467)

WANTED—About 10 horses for pasture, plenty of water and good clover; close in. Would also take 1 or 2 cows for use of milk. Box 9475, Daily News.

FOR SALE—Trained Irish water spaniel, two years old. For full particulars apply to box 533, Greenwood. (9483)

FOR SALE—Pedigree fox terrier bitch, registered. Lymbery, Gray Creek. (9488)

FOR SALE—Pedigreed Duroc-Jersey brood sows, service boars and young pigs. W. J. McKim, Nelson. (9493)

FOR SALE—Two fresh cows, heavy milkers, 5½ gallons and 4 gallons daily, Imperial measure. Gentle, easy milkers. Box 552, Ymir. (9495)

23 PROPERTY FOR SALE.

FOR SALE—Three timber limits. Cruised 25,000,000 feet and on good logging river. Apply William Gosnell, Nelson brewery. (9373)

SIX ROOM HOUSE, car line, 4 lots, twenty fruit trees; bargain. Box 9454, Daily News. (9454)

29 LOST AND FOUND.

LOST—On Saturday, one handbag. Leave at Daily News office. (9485)

28 MISCELLANEOUS

FOR SALE—50 million feet of timber, near Nelson. For particulars address P. O. box 91, Nelson, B.C. (9404)

Business and Professional Directory

ACCOUNTANTS.

W. H. FALDING, Public Accountant, Bank of Montreal Chambers, Rossland, B.C.

J. H. LAWRENCE, Accountant, Etc. Royal Bank Building, Nelson, B.C.

H. W. RUST, Accountant, Auditor and Assignee. 619 Baker St., Nelson. Phone 217.

ASSAYERS.

E. W. WIDDOWSON, box A-1108, Nelson, B.C., Standard western charges.

WHEN REPLYING TO ADVERTISEments in Condensed Columns, kindly mention you saw it in The News—it will help you.

BUSINESS COLLEGES.

NELSON BUSINESS COLLEGE—Day and night classes. Complete business course. Apply P.O. box 745. (9380)

KING EDWARD'S SCHOOL AND Business College for Girls, Cranbrook, B.C.—Pupils prepared for matriculation and teachers' examinations. Full commercial course. Music, dancing; French taught by Parisienne. Boys under 12 taken. Write for prospectus to Miss Cherrington, Principal. (9334)

ENGINEERS

GREEN BROS., BURDEN & CO. Civil Engineers, Dominion and B. C. Land Surveyors. Surveys of Lands, Mines, Townsites. Timber Limits, etc. Nelson, 516 Ward street, A. H. Green, Mr.; Victoria, 114 Pemberton Bldg., F. C. Green; Fort George, Hammond street, F. P. Burden.

A. L. McCULLOCH, Hydraulic Engineer. Provincial Land Surveyor. Baker St., Nelson, B.C.

A. D. NASH, Mining Engineer. Consultation, Exploration, Development, Reports. Room 1, Royal Bank Bldg., Nelson.

CHAS. MOORE, Engineer, Surveyor, Architect. Care Fred Starkey, Nelson, B.C.

FUNERAL DIRECTORS.

D. J. ROBERTSON, F. D. D. & E., 303 Victoria street. Phone 292; night phone, 157-L.

CONTRACTORS AND BUILDERS

WILLIAM PASCOE, Contractor and Builder. Jobbing and repairs specialty. Opp. St. Paul's church, Stanley St. Box 935.

JOB PRINTERS

THE NEWS PUBLISHING CO., LTD. All Kinds of COMMERCIAL PRINTING, RULING AND BOOKBINDING. High Class Work. Careful Attention Paid to All Orders

WHEN REPLYING TO ADVERTISEments in Condensed Columns, kindly mention you saw it in The News—it will help you.

SECOND HAND DEALERS.

THE ARK pays cash for secondhand furniture, stoves; 606 Vernon; Ph. 65L.

WHOLESALE.

A. MACDONALD & CO., WHOLEsale Grocers and Provision Merchants. Importers of Teas, Coffees, Spices, Dried Fruits, Staple and Fancy Groceries, Tobaccos, Cigars, Butter, Eggs, Cheese, and Packing House Products. Office and warehouse, corner of Front and Hall Sts. P. O. box 1095. telephones 28 and 23.

AUCTIONEERS.

J. A. WATERMAN & CO., Opera Blk.

WM. CUTLER, AUCTIONEER. Box 474; phone 18.

People read the classified columns

THAT'S WHY IT WOULD BE PROFITABLE FOR YOU TO ADVERTISE IN THEM

If you want a job.
If you want to hire somebody.
If you want to sell something.
If you want to buy something.
If you want to rent your house.
If you want to sell your house.
If you want to sell your farm.
If you want to buy property.
If there is anything that you want, the quickest and best way to supply that want is by placing an advertisement in this paper.

THE RESULTS WILL SURPRISE AND PLEASE YOU—THE COST IS TRIFLING

One cent a word each insertion; six consecutive insertions, 4 cents a word; 26 insertions, 15 cents a word. Minimum charge, 25 cents.

GIRLS ANTI-CANDY LEAGUE

BROOKLINGS, S. D.—Anti-Candy league was formed by state college girls in a mass meeting called this week by Miss Mabel Ward, professor of home economics. This action followed a patriotic food conservation talk by Miss Ward. The girls already are observing the meatless and wheatless regulations of the food administration. Special committees were appointed to assist with arrangements for a patriotic food program on Washington's birthday. All girls signed the registration cards as requested by the National Council of Defense.

TO WRITE TO SOLDIERS

SALEM, Ore.—School children of Oregon are going to do their bit to aid the soldiers of Uncle Sam at the front or in training camps. As part of the regular English work in the schools pupils will be required to write newsy letters of local happenings, and those containing real news interest will be forwarded to the soldiers. Scrapbooks and magazines will be sent to hospitals for the entertainment of convalescing soldiers.

LINE 'EM UP AND THEN GO TO IT

NELSON NEWS OF THE DAY

The postponed dance of the Women's Auxiliary of the G.W.V.A., will be held in the Oddfellows' hall, Tuesday, June 25th. Tickets 50c. Dancing 9:30. Johnson's orchestra. (9496)

Keep Wednesday, June 26th open for one good afternoon's pleasure. Where? at the Peep o' Day ranch, with the Women's Institute. (9498)

Independent Foresters please notice that the social arranged for Friday night will be held this evening in Eagle hall. (9499)

Court Ellen A.O.F. meets tonight in K P hall at 8 o'clock. All members requested to attend. Election of officers. (9500)

The prices for the Red Cross dance to be held at the Hume this evening are: Gentlemen, 50c; ladies, 25c. An error occurred in the prices advertised in yesterday's paper. (9497)

Owing to the Red Cross campaign the Women's auxiliary of the Great War Veterans has postponed its sale from Wednesday, June 19th to Tuesday, June 25th. (9502)

D'ESPERRI HEADS ALLIED ARMY IN NEAR EAST

(By Daily News Leased Wire.)

ATHENS, June 18.—Gen. Franchet d'Esperri has been appointed commander in chief of the allied forces in the Near East, in succession to Gen. Guillaumat, who has been made military governor of Paris. Gen. d'Esperri was tendered a luncheon today by Premier Venizelos of Greece.

WHEAT PILES UP IN AUSTRALIA, REPORT

(By Daily News Leased Wire.)

MONTREAL, June 18.—According to a press notice, the Australian wheat board returns show that on April 8 there was a balance of 1,011,000 bags of the 1915-16 harvest in Victoria and 1,186,000 in South Australia. Out of a total of 46,609,000 bags received into the 1916-17 pool, 2,797,000 have been shipped, of which 114,000 were sent from Victoria. Up to April 8, the crop amounted to 33,443,000 bags. Of this quantity 16,000 bags had been shipped from New South Wales.

STEFANSSON WILL STAY IN THE YUKON

(By Daily News Leased Wire.)

OTTAWA, June 18.—The naval department has received word from Vilhjalmur Stefasson, the Arctic explorer, to the effect that his health will not allow him to leave the north at present. He will therefore remain at Fort Yukon until the summer is past, when he will proceed south. The Polar Bear, Stefansson's ship, with the rest of his party on board, is under orders to come south as soon as ice conditions will permit.

GIVE RESULTS OF EXAMS AT QUEENS UNIVERSITY

(By Daily News Leased Wire.)

KINGSTON, Ont., June 18.—The following are included in the results of the special examinations recently held at Queens university:

Eductional phychology, R. P. Richardson, B.A., Craik, Sask.; science of education, F. W. Harrison, B.A., LL.D., Weyburn, Sask.; educational administration, R. P. Richardson, B.A., Craik, and G. B. Stillwell, B.A., Moose Jaw.

ALLIES IN EAST HOLD BACK FOE; BOMB STATIONS

PARIS, June 18.—An official report on operations in the eastern theatre yesterday reads:

"There were artillery duels along the whole front, livelier west of the Vardar and the Cerna bend. An enemy attempt against the station front was repulsed. British aviators bombed the stations along the lines of Seres and Drama and started a fire west of Lake Doiran."

NELSON LODGE, NO. 5, B. P. of E. Meets every first and third Thursday in ELKS' HOME, MAGLIO BLOCK

Private Hospital
LICENSED BY PROVINCIAL GOVERNMENT
We give particular attention to all female trouble—home-like apartments for ladies awaiting accouchment. Certified nurses sent out on private cases, town or country. Highest references; reasonable terms; inspection invited.
Mrs. Moore, Superintendent.
THE HOME PRIVATE HOSPITAL
Falls and Baker Sts., Nelson, B. C.
Phone 372 for Appointment.
P. O. Box 772.

FIREWEED AS A HONEY PLANT

Government Experimental Farm Issues Statement of Interest to Keepers of Bees.

Fireweed or great willow herb (epilobium angustifolium) has produced large crops of white honey of excellent quality in different parts of Canada, especially after bush fires in soil rich in humus or clay, says an experimental farm statement. In the north country this plant secretes more nectar than alsike clover. It comes into flower later than clover, after the colonies have had plenty of time to build up strong and the honey flow from it lasts for about seven weeks during the best part of the summer. In the Gatineau valley, Que., and in the Temiskaming and Kenora districts of northern Ontario, the honey-flow from fireweed commences about the middle of July, reaches its height about the middle of August and lasts until stopped by frost at the end of August or beginning of September.

On the Pacific coast fireweed is in bloom during June and July. Unfortunately the high yields from fireweed in many places do not last for more than a few years. Other vegetation springing up gradually chokes the fireweed and the plant does not get another chance to develop a heavy growth and many flowers until another fire occurs. After a bush fire, the surviving root stocks from scattered plants of fireweed creep in all directions, and the following year they throw up tall stems bearing the showy rose-colored flowers which keep opening, those that wither being succeeded by a ring of flowers higher up the stem.

Need of Moisture.

Although the flowers produce seed freely which will germinate in early spring, the seedlings perish except on ground that remains moist and shaded. Experiments are being conducted by the bee division to discover means by which fireweed may be made a dependable source of honey year after year. A stand of fireweed is being maintained by occasional burning, but this method, whatever may be learned from it, can hardly be recommended on account of the danger of fires spreading. The most promising method at present seems to be the development of systems of beekeeping whereby the apiary may be easily transported every few years from a locality that is falling to one that is coming into profit. Many of the best fireweed locations are remote from civilization, but as bees can be kept so as to need no attention in winter, this is not a serious drawback, but the risk of losing the apiary in a forest fire must be guarded against.

Fireweed is particularly plentiful in many places in British Columbia, especially at high altitudes where it flourishes independent of fires, but the weather conditions are not so favorable for honey production as in parts where the summer is drier, less cloudy and warmer. For a good production from fireweed, clear moderately warm days with cool nights appear to give the best results. At present vast quantities of nectar secreted by fireweed in Canada was lost for want of bees to gather it.

CAT GIVES FIRE ALARM

MENOMINEE, Mich.—Had it not been for the inquisitiveness of S. C. Jensen's tomcat, Teddy, the Jensen store would have burned. Jensen several months ago adopted the strange cat, and it repaid the debt by calling the attention of a passerby that the store was ablaze. The cat sniffed a burning blanket and scratched vigorously on the front door until a pedestrian investigated and found a blaze in the store, which was closed at the time.

A Wednesday Morning Special in Women's Fancy

Dressing Gowns

STORE CLOSES TODAY AT 12:30

LIGHT WEIGHT DRESSING GOWNS FOR THIS WARM WEATHER—An almost indispensable garment. When you come home tired just slip into one of these loose, cool gowns—it spells comfort. We have 15 different models to choose from, made of a light weight crepe, beautifully trimmed with satin bands, shirrings, etc.; will launder perfectly. They come in dainty shadings of Pale Blue, Pink, Copenhagen, Mauve, Grey, Old Rose; all sizes. Regular values to $3.00. Wednesday Morning Only $1.99

FIVE THOUSAND BRISTOL PLATE LADIES' VISITING CARD ENVELOPES—Sizes 2½ x 4¼ inches. Worth 10c packet of 25. On Sale Today Only, Per Packet 5c

FIVE HUNDRED YARDS FANCY WASH SATIN RIBBON—In White and Helio shades only; best quality; guaranteed to wash and wear; ⅝-inch, ⅞-inch and 1-inch wide. Worth up to 15c yard. On Sale Today Only—All One Price, Per Yard 5c

CHOICE LOCAL FRUIT AND HOLIDAY SPECIALS IN THE GROCERY DEPARTMENT

LOCAL GOOSEBERRIES— Four-Pound Basket 40c
LOCAL STRAWBERRIES— Per Basket 20c
LOCAL STRAWBERRIES, EXTRA FANCY— Per Basket 25c
NICE RIPE BANANAS— Per Pound 15c
ROSE'S LIME JUICE— Per Bottle 50c
ROSE'S LIME JUICE CORDIAL— Per Bottle 50c
ARMOUR'S GRAPE JUICE— Pint Bottle 35c
ARMOUR'S GRAPE JUICE— Quart Bottle 65c
HEINZ SWEET PICKLES— Two Dozen for 25c
COLD SPRING LEMONADE POWDER— Per Tin 15c

GIVE TO THE RED CROSS TILL YOUR HEART SAYS "STOP"

The Hudson's Bay Company
HERBERT F. BURRIDGE, STORES COMPTROLLER

A Neat, Well-Printed

Letterhead

Is a Business-Bringer

THE DAILY NEWS JOB DEPARTMENT WILL PRODUCE IT FOR YOU. LOOK OVER YOUR STOCK AND SEND IN YOUR ORDER IN AMPLE TIME TO PERMIT OF THE BEST WORK BEING DONE

The News Publishing Co., Limited
NELSON, B.C.

Condensed "Want" Ads Order Form

Use this blank on which to write out your condensed ad., one word in each space. Enclose money order or check and mail direct to The Daily News, Nelson, B.C.

Rate: One cent a word each insertion, six consecutive insertions charged as four. Each initial, figure, dollar sign, etc., count as one word. No charge less than 25 cents.

Please publish the above advertisement ..... times, for which I enclose $.....

Name .....

Address .....

If desired, replies may be addressed to Box Numbers at The Daily News Office. If replies are to be mailed enclose 10c extra to cover cost of postage and allow five words extra for box number.

UNEQUALLED FOR GENERAL USE

GALT COAL — BURNS ALL NIGHT

W. P. TIERNEY, General Sales Agent. Nelson, B.C.

Cars supplied to all railway points.

Give to the Red Cross till your heart says "stop."

Kodaks and Kodak Supplies

FILMS DEVELOPED AND PRINTED.

HAVE THAT NICE PICTURE ENLARGED.

Canada Drug & Book Co.

Kodak Supplies, Prescriptions Filled Accurately.

PHONE 81.

THIS IS

Ice Cream

WEATHER

Patronize Our Ice Cream Parlor and Enjoy our Fountain Delicacies

We Still Have Some of Our Pure Maple Sugar From the East.

Choquette Bros.

NELSON, B. C.

Give to the Red Cross till your heart says "stop."

TAKE

Kerr's Jitney

to sec

BONNINGTON FALLS

Prices Very Reasonable.

Auto meets all trains and boats.

PHONE 491, KERR BLOCK

A Classified Ad. will bring results.

THE ARK

Linoleum, yard, $1.00 to	$1.10
Congoleum Rugs, 9x12	$15.50
Corset Covers	35c
Corsets, pair	$1.00
Ladies' Colored Hose	40c
Bungalow Aprons	75c
House Dresses	$1.50
Boys' Hose	40c
Men's Overalls	$1.75

Wanted — Secondhand Furniture, and Ranges.

Phone 65L. 606 Vernon St.

To Our Optical Patients

Mr. Patenaude has left for Rochester to attend an Optical Convention and will be away until June 24th. Any patients requiring examination we would ask to wait until this date. We can attend to minor repairs promptly in the meantime.

Give to the Red Cross Until Your Heart Says Stop.

J.O. Patenaude

SPECIALIST IN OPTICS.

NELSON OPERA HOUSE

One Night Only, Thursday, June 20

BILLY OSWALD IN MUSICAL FARCE YOU'RE NEXT

Prices: $1.10, 80c, 55c, including tax

Sale at City Drug

Doors, 8:30 Curtain, 9:00

DELICIOUS

ICE CREAM

AND

Iced Drinks

AT THE

Depot Lunch Counter

NELSON RESPONDS TO RED CROSS CAMPAIGN

All Nelson Gives, Gives, Gives—Committeemen Speak of Generous Response Made.

Canvassers reported a good reception from nearly everyone yesterday when the Red Cross campaign started. Several volunteers came to W. R. Allen's office, which is the headquarters, and volunteered subscriptions. Six bought life memberships.

The committee stated that small wage earners were giving out of proportion to others. Girls gave liberally in monthly subscriptions. One little Fairview girl gave $2 in cash. In all the campaign got away with the hearty cooperation of Nelson and the district.

The canvassers have been instructed that they were not to forget the pledge of $500 a month to the Red Cross and that subscriptions for the duration of the war were the most acceptable although other donations were welcome. They were to be sure to give a tag to every subscriber.

Donors are asked to bring their subscriptions to the office of the treasurer, W. R. Allen. This applies every month and will save the committee the difficult tack of collecting donations. But one member points out that collecting need not inconvenience the subscriber.

The advertising committee is considering cards with a red cross to be given to subscribers to be displayed in windows. This will be along the line of the service flag and there will be a Red Cross sticker for every member of the family or firm who is a subscriber. It is expected that these cards will be issued soon.

The different teams report good progress in covering allotted territory but believed that the remaining days of the week will be required to see every person and point out that although there are many in the city who do not display tags yet that they will all be given an opportunity to subscribe before the end of the week.

LONDON, June 18.—A despatch to the Exchange Telegraph company from Copenhagen says that several thousand workmen and women held a demonstration Tuesday in the streets of Copenhagen, demanding bread and butter.

Hon. Alphone Racine, member of the legislative council of Quebec, died at Montreal.

Give to the Red Cross till your heart says "stop."

For Sale or Rent

Good residence situated on four lots, right on carline; all modern conveniences. Apply

D. A. McFarland

Fire, Life and Accident Insurance, Bellevue and Greenhill Coal.

Room 6, K. W. C. Block. Phone 49.

Notice

Householders are reminded that the health bylaw of the city of Nelson provides that all cases of infectious diseases occurring in their homes must be reported by them as well as by the physician in charge, if there is one, to the medical health officer, within 24 hours of their occurrence.

Several cases of German measles are present in the city. This is an infectious disease and must be reported at once.

Anyone failing to comply with this regulation is subject to a heavy fine.

ISABEL ARTHUR,
Acting Health Officer.

NUMEROUS CASES AT COUNTY COURT

Judge Brown Disposes With Civil Actions in Short Session—Naturalization Granted

In county court yesterday, before Judge Brown, Alfred Holman, an American citizen, who has lived at Winlaw for the past three years, was granted naturalization. Walter M. Myers, also an applicant for naturalization, did not appear at court.

In the case of Crane & Co. vs. Hudson Bay Zinc company, James O'Shea, who appeared for the plaintiff, moved for judgment. The notice was not opposed and obtained.

In the case of the Nelson Iron Works vs. the Hudson Bay Zinc company, C. R. Hamilton obtained judgment for the plaintiff for the amount asked.

In the question of the Companies act and the question of the Great Northern Mines, Limited, James O'Shea appeared for the petitioner, William B. Pool, and obtained an order to have the company reinstated under the act.

C. R. Hamilton appeared for the petitioner in the case of the estate of Thomas L. Washington and obtained letters probate of will in the supreme court. The order was made. The petitioner was A. E. Blunden.

In the estate of John Milan, deceased, C. R. Hamilton appeared for the petitioner, Jennie Francis Milan, and obtained an order for letters probate.

W. A. Holmes, the plaintiff, was represented by C. R. Hamilton in the estate of Henry Hoepner and obtained an order for letters probate.

In the case of Sellon vs. Collinge, C. R. Hamilton, for the plaintiff, asked for and obtained an order ex huris.

The case of the Vancouver Life vs. Stringer stands over.

C. R. Hamilton appeared for the plaintiff and James O'Shea for the defendant in the case of Peterson vs. Canyon City Lumber company. Mr. O'Shea applied for an adjournment of the case, which was granted, until the next sitting of the court. Costs of the day are to be paid by the plaintiff.

Social and Personal

C. F. Sherwin of Riondel was a visitor to the city yesterday.

G. A. Lafferty of Rossland was in the city yesterday and registered at the Hume.

Mr. and Mrs. A. Morris have arrived in the city from Nelson and will take up their residence here—Vancouver Daily Sun.

Water in the west arm of the lake stood 15.8 feet above the low water mark yesterday according to the reading of the guage at Nelson.

Sidney Norman of Spokane, editor of Mining Truth, arrived in the city last evening to attend the meeting of the Mineowners and Operators' association. He is a guest at the Hume.

Mayor Oscar Marx of Detroit, is appealing to the federal authorities to take over and operate as a war measure the local traction system.

Safety First

Automobile Fire Insurance.

Protect your car in event of fire, collision, damage during transportation, etc. Ask for rates.

H. E. DILL

Insurance Agency

508 Ward St. Phone 180

The Gift Watch

For the Bride—For Graduation.

is the

Waltham Convertible Wrist Watch

Built for beauty and service.

Prices range from $27.00 to $35.00 and up.

We consider the future as well as the present in our purchases and cannot too highly recommend the Waltham.

Get Yours at the Watch Shop.

A. T. NOXON

JEWELER AND WATCHMAKER

I Will Buy

Rags, 2 cents per pound; Sacks, 8 cents each; and Brass Copper, Scrap Iron, Hides, Pelts, and Wools at market prices.

All kinds of Second-Hand Furniture bought and sold.

J. P. Morgan

Buying Agent, G. W. Smelting Co.

VERNON STREET, NELSON, B.C.

Phone 47 P.O. Box 417

Rutherford Drug Co.

It Pays to Deal Here for

DRUGS, MEDICINES, PHOTO GOODS, COLUMBIA GRAFANOLAS, RECORDS AND NEEDLES

Mail Orders Filled Promptly.

Variety Store

L. G. DRAKE, Prop.

15 Per Cent of Entire Sales

During Thursday, Friday and Saturday

Given to the Red Cross

The Little Store With the Big Stock.

Children's Stockings, black and white, from .....30c up

Ladies' Hose, black and white .....30c up

Suspenders .....15c pair and up

Dolls .....10c and up

Toys of all designs and games at all prices.

Laces and Insertions from 5c to 20c a yard. New goods.

Cups and Saucers from....15c up

Common Dishes, Fancy Dishes, China Dishes and Hand Painted.

35 sets English Dishes, just in; 26-piece sets $3.75

Granite—White, Gray and Black; no fancy names, but the goods are good and prices right.

Give Till Your Heart Says Stop.

VARIETY STORE,
410 Baker St.

DANCE RECEIPTS GO TO RED CROSS

Proceeds of Informal Affair at Hume Will Swell Fund for Wounded Soldiers' Comforts.

The entire proceeds of the dance in the dining room of the Hume hotel tonight will go to the Red Cross. Special decorations will be in evidence and an attractive selection of music by capable musicians is promised by the committee in charge.

There will be no dancing in the tea room during the evening ,as the management has turned the dancing program over to the Red Cross.

The first selection will be played at 9 o'clock sharp, when all will be in readiness for the admirers of terpsichore.

It is pointed out that the dance will be an informal one.

OVER 1000 HAVE REGISTERED IN NELSON

With the 125 registered at the Fairview school last evening and 275 at the public school the total number of persons now recorded under the registration of the man and woman power has about reached 1125.

Last night at the public school there were 15 deputy and assistant deputy registrars at work and E. A. Crease, who is in charge, stated that the citizens were showing a desire to avoid the rush on Saturday.

Registration will again be conducted in the Fairview school house under W. Irvine Thrudsday and Friday from 7 to 10 p. m. At the public school it will be carried on every evening from 8 to 10 and the registrar believes that a large proportion of the residents of Nelson will be registered before the big day on Saturday.

Cards and other supplies have been forwarded to the district deputy registrars and everything is in readiness for the registration on Saturday. F. C. Moffatt, district registrar, believes that his district will make a record in thorough registration and that it will be completed as scheduled.

WINNIPEG, June 18.—After considerable discussion, a resolution to the effect that the eMthodist conference express its appreciation for the services of Dr. Bland and Dr. Irwin was put and carried with a big majority at this afternoon's session of the conference.

St. Louis is running a "religious cabaret" to lure sinners to salvation.

Conserve Wheat

FEED "B. & K." SCRATCH FOOD

It's a mixture of Wheat, Oats, Barley, Corn, Sunflower Seed, Oyster Shell, etc.

GIVE TO THE RED CROSS TILL YOUR HEART SAYS "STOP"

The Brackman-Ker Milling Co., Ltd.

Get Your Orders in Early

We expect to unload in the next day or two

Carload of Flour and Feed

Our prices are right in line for a quick turnover and the feed will not last long at the prices we offer. Bran, Shorts, Chicken Feed, Scratch Food, Barley, Barley Chop, etc.

Book Early and Save Disappointment.

The Ideal Cash Grocery

PHONE 265.

Auction Sale

513 LATIMER ST., THURSDAY, 20th JUNE, 2 O'CLOCK.

On View Morning of Sale.

We have received instructions from A. E. Thompson, Esq., to sell by Public Auction all his household furniture, consisting of Mission Dining Suite, two Bedroom Suites, one Mahogany, Rockers and other Chairs; Six-hole Kitchen Range, Queen Heater, Kitchen Utensils, Brussels and other Carpets.

TERMS: CASH.

W. Cutler

AUCTIONEER.

Give to the Red Cross till your heart says "stop."

WHY PAY RENT?

Four-roomed house and furniture on 2 lots with 14 large fruit trees, close in and near Stanley street, for sale for..$750.00 TERMS.

G. A. HUNTER

SAY CARLSON TOLD RED CROSS TO 'GO TO HELL'

Anyway He Is in Jail Awaiting Trial This Morning on Profane Language Charge

"Go to Hell!" was the alleged reply of one Carlson when asked on Baker street yesterday by Red Cross workers for a subscription. A warrant was immediately obtained for his arrest and he was lodged in the city jail awaiting trial, which will be held this morning.

Carlson is said to be a lumberjack and stated that he has worked nearly all through this and the Arrow lakes district.

The instructions from the committee of the mens auxiliary of the Nelson branch of the Red Cross society state that all remarks of an unpatriotic nature are to be recorded. The canvassers are also instructed to note all remarks in favor of the cause. Carlson is the only man reported to have made any hostile remarks so far during the campaign. He will be charged with using offensive language.

THE WEATHER

Nelson and vicinity—Continued fair and hot; local thunderstorms.

	Min.	Max.
Nelson	52	83
Victoria	45	63
Vancouver	44	70
Kamloops	50	82
Barkerville	36	56
Prince Rupert	48	50
Calgary	58	86
Winnipeg	56	80
Penticton	46	76
Grand Forks	51	86
Cranbrook	51	86

WINNIPEG, June 18.—Dan Cuzier, an Austrian, about 30 years of age, was accidentally drowned in the Red river tonight through the capsizing of an old punt. A widow and one child survive him.

BOSTON, Mass, June 18.—Johnny Dundee of New York and Young Britt of New Bedford fought 12 rounds to a draw here tonight.

The STARLAND THEATRE

"Cool as a Cave."

TONIGHT

The Celebrated Broadway Star,

MARJORIE RAMBEAU

in

"Mary Moreland"

Adapted from the famous novel of the same name.

Billie Rhodes in "THE DEACON'S WIDOW"

Friday and Saturday—Billie Burke in "The Land of Promise."

Monday and Tuesday—Douglas Fairbanks in "A Modern Musketeer."

Wanted

Scrap iron. All kinds of old machinery bought and sold. Also rags, copper and brass, hides, pelts, wool and furs. Will pay top prices for all above mentioned on inquiry, as we are the leaders. Correspondence solicited and cheerfully replied to.

COMMERCIAL HIDE, FUR AND JUNK COMPANY

Josephine Street, Nelson, B. C.

OPTICAL WORK IS MY SPECIALTY

If your eyes give you trouble, if your facial muscles twitch, if you have difficulty in reading or sewing, if your stomach appears out of order, let me test your eyes. Eyestrain causes many other ailments. Glasses properly prescribed by an expert are the remedy.

J. J. WALKER

OPTICIAN AND JEWELER

Give to the Red Cross till your heart says "stop."

A Classified Ad. will bring results.

Balbriggan Underwear

In two-piece with long sleeves and legs.....$1.25 per suit

POROUS KNIT

With short sleeves and long legs .....$1.50 per suit

COMBINATIONS

Made in both long and short sleeves at $1.50

ATHLETIC UNDERWEAR

Sleeveless and ¾ Sleeves, $1.50 and $1.75

Give to the Red Cross Till Your Heart Says "Stop."

10 Per Cent Discount to Returned Soldiers

Emory & Walley

GEM

MATINEE, 2 p.m. MATINEE, 2 p.m.

Alimony

AN AMAZING STORY OF THE DIVORCE TRAFFIC

Tells how the grafters had a "sucker" safely hooked and how a good woman upset their plans.

From the opening scene, in which Mrs. Bernice Flint, discontented wife, tells her wealthy husband that she married him for his money, to the sensational pistol battle in autos at the close, there isn't a moment's time to think of the high cost of living.

"ALIMONY" IS A PICTURE THE WHOLE FAMILY CAN SEE WITH PROFIT AND REMEMBER WITH PLEASURE

FRIDAY AND SATURDAY
MARGARITA FISHER

MONDAY AND TUESDAY
"THE FLAME OF THE YUKON"

Auction Sale

512 ROBSON STREET, FRIDAY, JUNE 21, AT TWO O'CLOCK

Mr. Joseph Barraclough has instructed us to offer at auction all his Household Effects, viz.: Stewart range, dining room chairs and table, cheffonier, dressing table, beds, pictures, large mirror, roll top desk, bookcase, Round Oak heater, Ostermoor mattress, electric lamp, carpets, etc., etc.

Also 14-ft. Boathouse Site on Waterfront—Launch Equipped with Two-Cylinder Barber Engine.

TERMS CASH—GOODS ON VIEW MORNING OF SALE

C. A. WATERMAN & CO., AUCTIONEERS

Automobile Owners

AND OTHER INTERESTED PARTIES

WILL MEET AT NELSON TRANSFER GARAGE AT ONE O'CLOCK ON WEDNESDAY, JUNE 19

BRING YOUR PICKS AND SHOVELS

"New Perfection"

Oil Cook Stoves

JUST THE THING FOR WARM WEATHER

WE HAVE THEM WITH ONE, TWO OR THREE BURNERS

TRY ONE FOR YOUR CITY HOME OR SUMMER CAMP

GIVE TO THE RED CROSS TILL YOUR HEART SAYS STOP

Wood-Vallance Hardware Co., Ltd.

WHOLESALE AND RETAIL NELSON, B.C.

Are You and Your Family Protected by

1. FIRE INSURANCE—We represent some of the strongest Old Country, Canadian and American companies. Rates on residences in Nelson have been again reduced. Don't take a chance. Let some strong company do that.
2. ACCIDENT INSURANCE—In other words insure your income against accident and sickness. Rates are very reasonable.
3. LIFE INSURANCE—Protect those dependent upon you. Should you live you get your money back with interest. Should you die, your wife and family are not dependent upon friends and relatives, nor upon their own efforts.

Anyway, it will cost nothing to investigate the cost of any of these three kinds of protection.

GIVE TO THE RED CROSS TILL YOUR HEART SAYS "STOP"

Charles F. McHardy

REAL ESTATE INSURANCE FUEL