LEGISLATIVE L... JUN 12 191... VICTORIA,

530

The Daily News has the largest circulation of any daily newspaper in Canada in proportion to the population of its home town.

The Daily News

The Daily News carries the full night leased wire news service of Canadian Press, Limited, which includes the Associated Press service.

VOL. 17 No. 49 NELSON, B. C., MONDAY MORNING, JUNE 10, 1918 50c PER MONTH

FOE RESUMES DRIVE ON 20-MILE FRONT

ARMY ON OFFENSIVE WILL WIN BATTLES--GEN. FOCH

Allies' War Chief Speaks Frankly

STATEMENT IS SIGNIFICANT

Destroy Enemy's Organized Forces Is Only Solution

(By Daily News Leased Wire.)

LONDON, June 9.—Reuter's Limited.—That battles can be won in the end only by the army which takes the offensive is the significant declaration made by Gen. Foch, commander in chief of the allied forces, in an important article contributed by him to the weekly journal, the Field, in which he discussed the problem of the soldier and the way to victory.

"Modern warfare to arrive at its end and to impose its will on the enemy," says Gen. Foch, "recognizes only one means—destruction of the enemy's organized forces.

Is Only Way.

"War undertakes and prepares this destruction by battle, which brings about the overthrow of the adversary, disorganizes his command, destroys his discipline and nullifies his units as far as their fighting power is concerned.

"Our first axiom must be that completely to achieve its object a battle must not be purely defensive. A purely defensive battle, even well conducted, does not result in a victor and a vanquished. It is simply that which must be begun over again.

"From this it is an obvious corollary that an offensive, whether started at the beginning of an action or whether it follows the defensive, can only give results and, in consequence, must always be adopted at the finish.

Must Not Hold Still.

"To maintain our positions is not synonmous with being victorious and even prepares for a defeat. If we remain where we are and do not pass to the offensive to fix the direction of attack, to guard against the plans of the enemy and prevent him from carrying out the same maneuver, we must undertake to carry on and sustain numerous combats, each with determined aim.

"Since there remains no doubt that decisive attack is the very keystone of a battle, all other actions which make up a battle must be envisaged, considered, or banished, provided with forces in the measure in which they will prepare, facilitate and guarantee development of a decisive attack characterized by its mass, its surprise, its speed and for which, in consequence, it is essential that there shall be the maximum reserve force possible of troops of maneuver. The reserve—that is to say, the prepared bludgeon—is organized and kept carefully instructed to execute the single act of battle from which results are expected, namely, the decisive attack.

Must Conserve Reserves

"Reserves must be husbanded with the most extreme parsimony, so that

(Continued on Page Two.)

WOMEN JOIN IRISH ANTI-DRAFT CAMPAIGN

(By Daily News Leased Wire)

DUBLIN, June 9.—Today was Woman's Day in Ireland. Throughout the country women of all ages and classes assembled and signed a protest against conscription. In the protest they pledged themselves to take no position of any man conscripted.

FARMERS WANT SONS AT HOME

Object to Reenforcements Being Sent to Soldiers—Would Quash Union Government

(By Daily News Leased Wire.)

TORONTO, June 9.—It was only after considerable explaining as to the folly of such a thing, that a delegate at the farmers convention, held under the auspices of the United Farmers of Ontario, in the Labor temple, Saturday, was persuaded to withdraw a motion that the governor-general be demanded to dissolve the present Union government.

The seconder of the motion was equally as reluctant to suppress such an exhibition of the feelings of the delegates caused by the government passing the recent order-in-council regarding military service for young men on the farms.

Drop Question

On the understanding that the committee that is to go to Ottawa to further press the wishes of the farmers would follow out this plan, should all others fail, the question was allowed to drop for the time being. Evidence on the part of some delegates favoring forceful action was not lacking and the meeting was very enthusiastic in this regard but the judgment and counsel of the leaders prevailed in the end and it was finally decided to act moderately and with due consideration the point being made that the way to attack the government was to attack the members individually at election time.

From another quarter came the suggestion that Sir Wilfrid Laurier be asked to champion the farmers' cause, but this brought a storm of protest and it was agreed that party politics should not be brought into the question at all. One farmer said he had a son at the front and another about to be drafted. He would like to see a million men go over to help the ones at the front, but not unless they could be properly fed and supplied.

It was unanimously agreed that the association should secure an organizer to weld the forces together and make of them one solid power, province-wide, that would be felt and be reckoned with.

Take Sons Back?

Illusions that seem to prevail in some quarters on the part of the farmers who expected to be able to take their sons back to the farms with them, were speedily swept aside by President Halpert, who told the delegates in plain language that they were expecting too much, they had done nothing themselves until now

(Continued on Page Two.)

ANOTHER SHIP SUNK BY SUBS

17 Persons Are Missing Including the Captain—Hold Hope for Members of Crew.

(By Daily News Leased Wire.)

WASHINGTON, June 9.—The American steamer Pinar Delrio was sunk by a German submarine, 70 miles off the Maryland coast yesterday morning. One of her boats with the captain and 17 members of the crew is missing, another with 16 men has landed on the Virginia coast.

A brief despatch to the navy department, announcing the sinking, did not say whether the ship was shelled or torpedoed. Hope is held that the missing boat either has been picked up by some passing vessel or will turn up a some point along the coast.

Until tonight the raiders had not been reported as showing themselves since the Norwegian steamer Vinland was sunk off the Virginia Capes last Wednesday evening at 6 o'clock.

All sinkings reported to the navy department since the submarines left the Jersey coast last Sunday have occurred off the coasts of Maryland and Virginia with several of them due east of Cape Henry. This indicates that the U-boats are operating over a very limited area, probably of not more than a few hundred square miles, but in a very important shipping lane.

Since it became known that the submarines were in this area, naval and air forces have concentrated their efforts there. The task of bagging the sea wolves is not easy.

Then the suggestion has been made that the craft may have been finding refuge at night in the many coves and inlets along the eastern Virginia shore line and there recharged batteries and giving the crew breathing and resting spells.

More detailed reports of the latest attacks are expected momentarily. Fair weather has prevailed along the coast since the Rio was sent down and even if the men in the boats are not rescued at sea, they should be able to make land in a day or two. They may already have landed at some isolated spot on either the Maryland or Virginia coasts.

Survivors Arrive.

NORFOLK, Va., June 9—Chief Mate Arkes and 15 men of the torpedoed steamer Pinar Delrio landed early today at the Manteo life station on the North Carolina coast, about 55 miles below Norfolk.

Torpedoed at Sea.

LONDON, June 9.—A Belfast steamship, torpedoed by a German submarine while bound for England, has reached an Irish port badly damaged. Three of the crew were killed by the explosion of the torpedo.

No fewer than four torpedoes were discharged by the submarine. The vessel was maneuvered so adroitly, however, that three of them missed their mark. The attack was made at night. At daybreak the vessel was still afloat, but well down by the head. The crew, which had abandoned her, went back on board, although the forward deck was awash, determined to take her to port.

The men succeeded in getting the disabled wireless plant in operation again and flashed an urgent call for assistance. They were powerless, as the ship was unmanageable and would have been easy prey for a submarine if one had been in the vicinity. Two tugs came up and towed the steamer safely to port.

The submarine, which was faster than the steamer, ran ahead of her in the darkness and lay in wait until she came alongside. The explosion of the torpedo, which was fired at close range, tore a great hole in the starboard side. The steamship immediately began to fill. The 72 surviving members of the crew took to the boats. The three men killed were firemen.

GUNS ROAR IN ITALIAN ZONE

Unusual Activity Is Reported in Rome Official—Aviators Are Busy.

(By Daily News Leased Wire.)

ROME, June 9.—"The action of both artilleries was quite intense on the Piave and moderate on the rest of the front," says the announcement from headquarters tonight.

"To the south of the Assa, a British party in a successful surprise attack inflicted considerable losses on the enemy and brought back 11 prisoners.

"To the east of the Brenta one of our detachments carried out a raid on Monte Pertica, doing great damage to defenses and garrison. A few prisoners and one machine gun were captured. In the Vel Arada and Astico valley attacks attempted by the enemy infantry were checked by our fire.

"Our airships and airplanes bombed railway stations, aviation camps and enemy hutments and attacked troops in movement with machine gun fire. At Nattarello the explosion of a large ammunition dump was observed.

"During the air fighting five machines were brought down."

The official statement issued today reads:

"There has been increased reciprocal fire astride the Piave and in the region of the coast.

"Our aviators surprised an aviation camp between the Piave and the Livonsa and the railway station at Caldenazzo, while in full activity and effectively bombed them. Ten hostile machines were downed."

From the Astico region to the Piave river, in the Italian theatre, there have been intense artillery duels, but no infantry engagements of great importance although the British south of the Assa and the Italians west of the Brenta river carried out successful surprise attacks, inflicting considerable losses on the enemy and taking prisoners and many guns. Similar attacks by the enemy in the Val Arsa valley were repulsed.

Austrian Report

VIENNA, June 9, via London.—"Italian reconnoitering activity increased yesterday," says the official communication from headquarters today, "but was everywhere without result. In Giulicaria and near Asiago, the enemy advanced against our positions, but was repulsed by our fire.

"Heavy, desperate fighting developed from repeated attacks on Monte Pertica, where the enemy, after violent gunfire, which increased to its greatest intensity at midday, pressed forward on a front of one kilometre. His assaults failed against the effectiveness of our artillery fire and the bravery of the troops fighting in the trenches and the attacking forces, who suffered severely, withdrew to their lines.

"All the enemy's reconnoitering attempts at the mouth of the Piave also failed."

MAY BE SPECIAL HOUSE SESSION

Suggestion Is Made That Provincial Legislators "Put One Over" Federal Government.

(By Daily News Leased Wire.)

VICTORIA, B.C., June 9.—A special session of the provincial legislature may be summoned in consequence of the situation which has arisen through the action of the federal government in disallowing the British Columbia Settlers Rights act, 1917, which let in some 179 claimants who had failed to present their claims on or before the expiration of the time limit set in the 1904 act and under which claims for lands aggregating 33,000 acres were received and two crown grants awarded to claimants.

Pending the receipt from Ottawa of full particulars of the facts and representations upon which the federal government disallowed the 1917 act, no member of the government is prepared to make any statement. Representations have been made to the government that a special session of the legislature should be summoned.

The question involved is the right of the province to enact such legislation and its constitutional right to deal with such matters without the interference of the federal government.

The purpose of a special session, if held, would be to reenact the act, which has been disallowed and then, before it could again be disallowed, to issue crown grants to claimants who came in under last year's act. It is pointed out that crown grants would thus be issued which the act was valid. The constitutionality of this course would be one for law lords to decide.

GERMANS GAIN SOME GROUND IN MONTDIDIER-NOYON ZONE

HEROIC FRENCH TROOPS RESIST RENEWED IMPACT WITH WONTED VALOR BUT HUNS WEDGE FORCES INTO DEFENDERS' GROUND TO A DEPTH OF FROM TWO-THIRDS OF A MILE TO TWO AND A HALF MILES AT RESSONS-SUR-METZ — LIBERTY LINE FROM NOYON HOLDS FIRM AGAINST ATTACKS BY PICKED SHOCK TROOPS.

ALLIED COMMANDERS KNEW BLOW WAS SURE TO COME

SANGUINARY FIGHTING GOES ON THROUGHOUT NIGHT AND DETERMINED ALLIED SOLDIERS EXACT TOLL FOR TERRITORY GIVEN TO HORDES OF ATTACKING TEUTONS.

The armies of Crown Prince Rupprecht of Bavaria are again hitting the allied line in a new offensive with Paris their objective.

20-MILE FRONT.

Between Montdidier and Noyon over a front of about 20 miles, preceded as usual by a heavy bombardment of shells of all calibres, and with noxious gases, the enemy's initial manuever evidently has in view the driving back of the allied front toward the town of St. Just on the northern wing and toward the railway junction of Compeigne on the southenr flank, getting astride the Oise river and driving southwest toward the French capital.

RESIST WITH VALOR

The French troops are resisting the impact with their wonted valor, but the Germans on their right and in the centre have been able to penetrate the line for distance ranging from two-thirds of a mile south of Montdidier to relatively 2½ miles at Ressons-Sur-Metz in the centre. Thence to Noyon, however, the allies' line is holding strongly.

Teuton's Object.

If success should rest with the enemy on the new battle front, it possibly might badly affect the stability of the line of the defenders from the Oise to the Marne and compel a falling back westward from the Oise to the region of the Norne northwest of Chateau-Thierry in order to straighten ou the deep salient that would then be projected eastward with the Noyon as its apex.

The allied commanders, it is assured were not taken unawares by the new offensive. On the other hand, they had anticipated, since the failure of the German crown prince to gain its objectives between Soissons and the Marne and thence on the southern part of the line running to Reims, the German high command would decree another maneuver to the north and preparations accordingly were made to withstand the shock.

Extremely Bitter.

The fighting is of extremely sanguinary character and whether it will be confined to the area at present affected remains to be seen.

Comparative quiet prevails in the region of the Marne and on that part of the line in Flanders held by the British troops, according to Field Marshal Haig's last communication.

French Defend Bravely.

PARIS, June 9.—In a new thrust, directed at the sector between Montdidier and Noyon, the Germans have succeeded in gaining ground along a 20 miles front to a depth of about 2½ miles at certain points, according to the war office announcement tonight. The fighting was very heavy and the French offered powerful resistance to the multiplied efforts of the enemy and finally succeeded in checking the advance, particularly on the two wings.

The text of the statement reads:

"A new offensive, begun this morning by the German army, developed with sustained vehemence on a front of 35 kilometres, approximately 21.6 miles, between Montdidier and the Oise. The enemy, in great force, multiplied his effort to drive through our lines, but our troops everywhere sustained the shock along the entire battle line. Stubborn engagements stopped or seriously retarded the enemy thrust."

Uses Gas Shells.

FRENCH ARMY HEADQUARTERS, June 9.—Via Reuter's Ottawa Agency)—(Afternoon)—The German offensive, which opened this morning on a 25-mile front, was preceded by a heavy gas shell bombardment. The enemy gains have as yet been confined to our advanced zone, which was within range of a destructive fire from his minnenwerfer. Our principal line of resistance is untouched, according to the latest reports.

The enemy probably intends to turn to the right between the Metz and the Oise, by an advance between the Met and Noyon with the object of obtaining a clear way toward Paris with the Oise protecting his right, in conjunction with a later movement from the Soissons-Chateau-Thierry line.

LONDON, June 9—"Up to about midmorning," says the Reuter correspondent at French headquarters, "the enemy advance on the Montdidier-Noyon line was confined to our advanced one. Our principal line of resistance was not touched."

Sammies Drive Back Foe.

(By Associated Press.)

Attacks by the Germans in the marine sector have again been repulsed by Americans, who inflicted heavy losses on the enemy. The French repulsed two attacks against Hill 204, west of Chateau-Thierry, the first at 10 o'clock last night and the second at 3 o'clock this morning. French troops captured a wood south of Brussiares last night.

A new German division, the 5th Grenadier Guards, was identified by the Americans for the first time yesterday.

CAPETOWN, South Africa, June 9,

(Continued on Page Two.)

DISCOVER WRECKAGE OF BURNED STEAMER

(By Daily News Leased Wire.)

A PACIFIC PORT, June 9.—A burning vessel was seen about 400 miles off shore on Tuesday night by a steamship which arrived at this port today. When the steamer had arrived alongside the vessel it had burned to the waters edge. There was no sign of life from the floating wreckage.

DAY DARKENS AT BAKER, ORE.

Eclipse Tricks Birds to Rest and Auto Owners Turn on Their Headlights.

(By Daily News Leased Wire.)

BAKER, Oregon, June 8.—Untimely twilight, fast followed by a deeper darkness, swept over a strip of the northwest 50 miles wide today, when the solar eclipse came to pass.

The expected results of plunging the world into darkness as of night were observed. Birds sought their nests and chickens went to roost. A gloom as deep as that at 10 o'clock at night enveloped the favored strip of country at the moment of totality. Electric lights were turned on indoors and street cars and automobiles had their headlights burning.

Within a few minutes after the total eclipse, daylight rapidly returned.

Those devoting their time to study of corona were amply rewarded, for the wonderfully colored glow of the inner circles with its moving multi-colored shafts of light, offered a spectacle rarely seen by human kind. It was of maximum sunshot type with the glowing and pulsating light nearly equally diffused about the sun surface, whose prominences also were plainly visible. Those watching for effects on nature were also rewarded, for crescent shadows on the ground were seen and in some cases where cloth was spread mysterious and unexplained shadow bands were observed, although some failed altogether of results in this particular detail of study.

Scientifically the "Baker eclipse," as the solor phenomenon observed today will be known in records of the United States naval observatory, whose party made its observations from this city, was successful. Belief was expressed that development of plates of more than 50 photographs made will almost, if not quite, solve the few remaining problems as to solar atmosphere and distance from sun surface.

EXPLORER AWAITS DAWSON BOAT

V. Stefanssen, Fully Recovered, Is at Fort Yukon—Owes Life to Doctor Burke.

DAWSON, Y. T., June 9.—V. Stefanssen, Arctic explorer, is at Fort Yukon awaiting the sailing of the next steamer for Dawson, according to word received here. Another report says he may leave via Nome. It is said that he has fully recovered from his recent illness and is looking rugged again.

While Stefanssen was ill at Herschel Island during the winter, Constable Lamont of the Canadian Mounted Police was afflicted with the same ailment and died. Many natives also were sick and the disease became epidemic. Stefanssen, it is said, owes his recovery to Dr. W. Burke of the American Episcopal church, who ascended the Porcupine river to Rampart, where he administered to the explorer and brought him to Fort Yukon, where his health has been restored. Rev. Dr. Fry of the Church of England amalgamated missionary service, also rendered valuable relief.

DECLINE TO ACCEPT HAYWARD'S RESIGNATION

VICTORIA, June 9—At a meeting of Duncan yesterday, summoned by the Cowchan Conservative association, a resolution was passed by a vote of 68 to 4, declining to accept the proposed resignation of Capt. W H. Hayward, as member for Cowichan in the provincial legislature and now at the front.

BRITISH AIRMEN TELL OF SINKING THREE SUBS

Observers Hit U-Boats with Charges—Oil on Water Evidence of True Aim.

(By Daily News Leased Wire.)

LONDON, June 9.—Reuter's, Limited.—Accounts of the destruction of three enemy submarines by British aircraft were published. It is explained that the longer daylight enables seaplanes, airplanes and kite balloons to assist materially in hunting down U-boats. Summer conditions favor the submarine hunters, whose incessant searching of the sea forces German craft to seek deeper waters.

An observer in a British towing balloon sighted certain things, which, to his trained eye indicated the presence of a U-boat at a great depth. Depth charges were dropped and the submarine was obliged to shift its position. The balloon continued on watch and an hour later a submarine was observed to emerge a long distance away on the horizon and start shelling a sailing ship.

Sub Submerges.

The balloon was towed rapidly to the spot and in the meantime the U-boat was forced to submerge by shots from the towing vessel. Under the direction of the balloon observer, the towing vessel got over the track of the boat and dropped nine depth charges. A large quantity of oil came to the surface, spreading gradually until it covered an area of a square mile.

A British dirigible sighted a U-boat attacking a merchantman. The dirigible reached the spot just after the U-boat submerged and dropped a bomb three feet astern A quantity of oil came to the surface. The dirigible dropped a second bomb, scoring a direct hit and lifting the submarine to the surface momentarily, after which it disappeared in a pool of oil.

Air Bubbles Appear.

A seaplane sighted a U-boat submerging and dropped a bomb which brought a quantity of air bubbles to the surface. The seaplane dropped a second bomb into the centre of the churned water and a great quantity of oil came to the surface. The disturbance continued for so long a time it was evident the submarine was mortally wounded.

JAPANESE FREIGHTER MAY SINK OFF COAST

A PACIFIC PORT, June 9.—Striking on a ledge in a dense fog off the north Pacific coast this morning, the Japanese freighter Aikoku Maru, said to be the first Japanese vessel taken over by the United States shipping board, is in a precarious condition and amy slip off into deep water at high tide, according to a message received tonight by the Merchants' exchange.

INAUGURATE AERIAL SERVICE, LONDON TO PARIS

PARIS, June 9.—An aerial post service between London and Paris has been successfully inagurated. Aviator Lorgnat concluded his third round trip yesterday in five hours and 15 minutes. The return voyage was rendered difficult owing to the high wind and deep air pockets.

"My observer and myself were really seasick, as though pitched and tossed by a heavy sea," said Lorgnat after landing.

TEUTON ACTIVITY IS NOTICED EVERYWHERE

Correspondent Says Artillery Fire Is Not Restricted to Noyon-Montdidier Area

(By Daily News Leased Wire.)

WITH THE BRITISH ARMY IN FRANCE, June 9.—(By the Associated Press.)—Thus far the attack launched by the Germans this morning against the French between Noyon and Montdidier has developed no conjunctive operation on the British front, though heavy bombardments last night and early today against the British right gave promise for a time of a more active enemy offensive. It may be that for the moment the German high command is content with a southerly drive between Montdidier and Noyon, with the idea of capturing Compeigne with its railways and straightening out the salient which the enemy has driven into the French front between Soissons and Reims.

May Extend North

It would be unsafe to predict at this juncture that attacks would not boil up further north. Certainly, Von Hindenburg has for a considerable period had his effectives ready for a drive against part of the British front. Whether the enemy will withdraw troops from the British front and make the present operations opposite Paris his big gamble, only time will tell. It can only be said that today the German battle line is still prepared for action along the British zone. The new German assault naturally is being watched with the keenest attention and solicitude by the allies on this front.

Cantigny, which the American troops captured, is just north of the right wing of the German storm troops and likely to have come in for a share of the heavy bombardment with which the enemy preceded his new move.

Latest reports received here are cheerful and it appears from the meagre news that the French are holding magnificently.

Intense bombardments developed at various points along the British front during the night. The forward lines of the British were heavily shelled from midnight to 2 o'clock on the sector east of Albert and between 3

(Continued on Page Two.)

Leading Hotels of the West

Where the Traveling Public May Obtain Superior Accommodation.

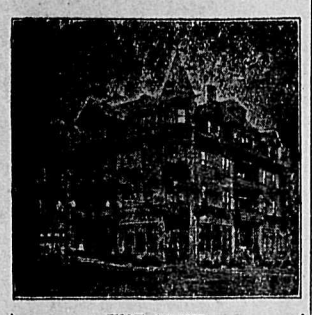

THE HUME.
A la Carte Table d'Hote.
GEORGE BENWELL, Prop.
Special Sunday Dinner, $1.00.

HUME—Gunner J. A. Cooper, Pte. M. MacDonald, Balfour; R. T. Lowery, Greenwood; Mr. and Mrs. J. H. Broughey, Chicago; W. F. Grant, Blake Elliott, T. H. Fraser, J. J. Browne, Vancouver; Mr. and Mrs. J. H. Broughey, Chicago; F. S. Land, D. Cavis, T. D. Holliday, Vancouver; J. A. Brophy, Montreal; O. A. Lundberg, Chicago; R. Long, Calgary; H. Lorowack, Winnipeg; J. Galloway, Calgary; W. D. Willson, Rossland; A. Sherwood, T. Graves, A. E. Ferguson, A. G. Harvin, J. Gillis, Mrs. E. Price, Mrs. H. Jones, E. L. Brooks, Fernie; Miss C. Bennett, Cranbrook; S. Hampton, Natal; W. B. Feare, Silverton; F. J. McGowan, South Slocan; A. C. Mesker, Midway; A. T. Norton Hall Siding; F. A. Starkey, Miss Frederica Starkey, Mr. and Mrs. A. D. Nash, J. A. Slater, Mrs. M. J. Vigneux, Master Joe Vigneux, Frank E. Pearce, George F. Stevenson, Mr. and Mrs. A. J McLean, Mr and Mrs. Archie Donaghy, Dr. Isabel Arthur, Miss Margaret Arthur, Mr. and Mrs. R. L. McBride, city; Mr. and Mrs. E. E. Grubb, Vancouver; Mrs. W. R. Allen, Miss Allen, Dr. W. H. Willson, T. R. Wilson, city.

Queen's Hotel

European and American Plan.
Steam Heat in Every Room.
A. LAPOINTE, Proprietor.

QUEENS—J. McGillivray, Hall; Mrs. H. L. Fife, Slocan City; T. E. Hamilton, Silverton; F. Ody, city; H. Oliver, South Slocan; E. Graham, Slocan City; J. Dougherty, Taghum, R. N. Anderson, Grand Forks; A. M. Eddy, Sutherland; C. F. Singleton, Lethbridge; Ed. Terzian, Apex.

Madden House

M. J. MADDEN, Proprietress.
STEAM HEATED
Corner Baker and Ward Sts., Nelson

MADDEN—F. Martin, Spokane; Mr. and Mrs. E. Cawley, Porto Rico; Mr. and Mrs. R. Thomas, T. Badham, Coleman; L. Lauter; Mr. and Mrs. Moore, Phoenix; F. Lucia, city; B. Charnock, A. Westby, Vancouver; Mr. and Mrs. M. C. Monaghan, Taghum; T. Jones, Calgary; Clinton Sweet, Hall; Mr. and Mrs. Hugh Watson, Revelstoke; L. Lawter, Hall; A. Langman, L. Shirman, Sweet Grass, Mont.; V. McEachern, Tadanac.

The Kootenay Hotel

MRS. MALLETTE, Proprietress
A Home for the World at $1.25 a day. First class dining room. Comfortable rooms.
518 Vernon Street, Near Postoffice.

KOOTENAY—C. Baker, Trail; G. Chambers, Salmo; J. P. Morgan, New York; J. McVeigh, Ymir; A. Lemond, Providence, R.I.; A. Kernor, C. Romernick, Cranbrook; O. Laird, H. Berlinquette, Penticton; C. Buchout, city; S. Macdonald, Trail; C. Norby, Cranbrook.

Grand Central Hotel

J. A. ERICKSON, Prop.
Opposite Postoffice.
Room and Board, $35 per Month.
European Plan, Rooms 50c up. Meals, 35c.

GRAND CENTRAL—W. Davidson, New Denver; J. Osmak, Passmore; W. Peterson, John Person, Benton Siding; Ben Teed, W. C. McIntosh, Cranbrook; Bert Winn, E. Johnson, Ymir.

Nelson House

ELI JULIEN, Proprietor.
European Plan.
Cafe Open Day and Night.
65c—Merchants' Lunch, 12 to 2—35c
Phone 275 Rooms, 50c and up.

NELSON—H. Aitkens, J. Roe, Balfour; Sergt. English; A. Curley, Victoria; P. Fereno, C. Loenend, S. O'Ginski, city; J. E. Pierce, Tadanac; W. Harriett, Grand Forks; H. Glenn, Trail; J. Smallwood, Birk Creek.

Dr. A. J. Elliott, one of the famous surgeons of California, died in San Diego last week, aged 45 years. He was a graduate of McGill college in Montreal.

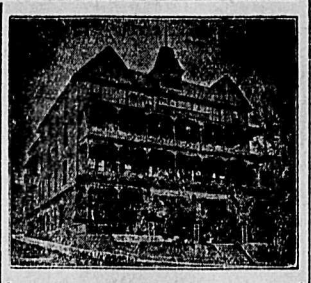

The Strathcona

European and American Plan
Under New Management
H. W. SHORE, Prop.
Business Men's Lunch, 12 to 2
Special Rates to Boarders and Families
THE HOME OF THE COMMERCIAL TRAVELER
Nine Spacious and Well Lighted Sample Rooms
"We Always Strive to Please"
SPECIAL SUNDAY DINNER

Tremont Hotel

Nelson, B. C.
STEAM HEATED.
European and American Plan. Restaurant in Connection. Regular Meals and Short Orders.
A. CAMPBELL, Proprietor.

TREMONT—N. Stevenson, Cranbrook; J. H. Clark, Ymir; Leo. Walton, Silver King; W. Karper, Fernie; Pte. W. Dunn, Bonnington; Mr. and Mrs. Hugh Clark, Calgary; C. Meek, Grand Forks; Murdoch McDonald, Vancouver; John Hill, T. Haws, Ainsworth.

New Grand Hotel

STEAM HEATED.
Hot and Cold Water in Every Room.
American and European Plans.

NEW GRAND—F. Ring, Benton Siding; F. Penub, Copper Mountain; Mark Kovacic, Grand Forks; A. Larson, city.

THE STANDARD RESTAURANT.
320 Baker Street—two doors west of Stanley.
OPEN DAY AND NIGHT.
12 to 2, Special Lunch .....35c.
YOUR PATRONAGE SOLICITED.

The Club Hotel

NELSON, B.C.
First Class Rooms, 35c and 50c
By the Week, $1.75, $2.00, and $2.50
Fernie and Lethbridge Beer and Porter on Tap.
NO MEALS SERVED

The Elk Hotel

NILS NELSON, Prop.
ELKO, B. C.
Stop over. This is the summer resort. Fishing, camping and motoring. Long distance phone in hotel.

Summer and Fishing Resorts in Kootenay and Boundary

WHERE THE FISHING IS GOOD
Outlet Hotel

PROCTOR
Fishing, Boating, Bathing, Tennis Courts
W. A. WARD, Prop.
Rates Reasonable. Good Meals

SPEND YOUR HOLIDAYS AT
Halcyon Hot Springs Sanitarium

AND STOCK UP WITH HEALTH.
If you suffer from muscular, inflammatory, sciatica or any other form of rheumatism, or from metallic poisoning of any sort don't delay. Come at once and get cured. Most complete and best arranged bathing establishment on the continent. All departments under one roof, steam heated and electric lighted.
Rates: $3 per day or $17 per week.
DAVIS & DAVIS, Props.
Halcyon, Arrow Lakes, B.C.

LOCATE NEW STAR IN THE HEAVENS

(By Daily News Leased Wire.)

LONDON, June 9. — (Reuter's Agency)—A large new star of magnitude 0.9 has suddenly appeared in the constellation of Aquila and was discovered in several places in England Saturday night. It is easily visible to the naked eye.

OTTAWA, June 9.—R. M. Stewart, astronmer at the Dominion observatory, stated that the brightness of the new star was phenomenal. The magnitude of stars is graded from one upward and a star of the sixth magnitude would not be visible to the naked eye. Mr. Stewart had received a despatch from Harvard University observatory, which is the central point in North America for distribution of such information, and the observers here are watching for the newcomer in the heavenly sphere.

HOW TO GET RID OF RHEUMATISM

"Fruit-a-tives" Point the Way to Quick Relief

VERONA, ONT.

"I suffered for a number of years with *Rheumatism and severe Pains in my Side and Back*, caused by strains and heavy lifting.

When I had given up hope of ever being well again, a friend recommended 'Fruit-a-tives' to me and after using the first box I felt so much better that I continued to take them; and now I am enjoying the best of health, thanks to your wonderful fruit medicine".

W. M. LAMPSON.

"Fruit-a-tives" are sold by all dealers at 50c. a box, 6 for $2.50, trial size 25c.— or sent postpaid by Fruit-a-tives Limited, Ottawa.

FIRE GUTS 'PEG PAPER PLANT

Telegram Building Is Destroyed with Loss of About $150,000—Publication Continues.

(By Daily News Leased Wire.)

WINNIPEG, June 9.—Fire Saturday morning practically gutted the building occupied by the Telegram Publishing company, with a loss estimated at about $150,000. Though the presses in the basement may be saved, little else of the $150,000 plant escaped damage by flames and water. The building, owned by Sir Rodmond Roblin, former premier of Manitoba and his son, Capt. W. L. Roblin, valued at $140,000, was badly gutted. The flames swept the three top storeys and the roof fell in. The fire started in a small blaze at the rear of the top floor, presumably by friction near a flywheel or an overheated elevator bearing. This floor is unoccupied, except as a proofreaders' office.

Insurance on the building and plant totals $167,350, $104,350 of which is on the plant, etc., and $63,000 on the building. All the walls of the building are standing and it is estimated that it will take from three weeks to a month to restore the interior. The Telegram will publish tomorrow, with the assistance of the plant of the Tribune. The Telegram issued a four-page paper late Saturday afternoon.

CLOUDS HAMPER ALLIED AIR AVTIVITIES

(By Daily News Leased Wire.)

LONDON, June 9.—The official report on aerial operations issued this evening says:

"Low clouds hampered work on Saturday but our airplanes constantly attacked the enemy behind his lines with machine gunfire. Our squadrons, cooperating with the French, heavily bombed Nesle and Fresnoy-les-Roye, 19 tons of bombs being dropped.

"During the following night 10 tons were dropped on a railway station and dump east of La Bassee.

"In the course of 24 hours, four hostile machines have been brought down and two others disabled. None of ours are missing."

R. W. M. P. APPOINTMENT.

(By Daily News Leased Wire.)

MONTREAL, June 9.—Lieut.-Col. Sterns, superintendent of the Royal Northwest Mounted police, will succeed Major P. Mackenzie, M.C., as assistant provost marshal here

LONDON, June 9.—T. J. Grien, one of the principals in the trial of Noel Pemberton-Billing, M.P., for criminal libel, has resigned as dramatic critic of the Sunday Times.

WOMAN'S NERVES MADE STRONG

By Lydia E. Pinkham's Vegetable Compound.

Winona, Minn.—"I suffered for more than a year from nervousness, and was so bad I could not rest at night—would lie awake and get so nervous I would have to get up and walk around and in the morning would be all tired out. I read about Lydia E. Pinkham's Vegetable Compound and thought I would try it. My nervousness soon left me. I sleep well and feel fine in the morning and able to do my work. I gladly recommend Lydia E. Pinkham's Vegetable Compound to make weak nerves strong."—Mrs. ALBERT SULTZE, 603 Olmstead St., Winona, Minn.

How often do we hear the expression among women, "I am so nervous, I cannot sleep," or "it seems as though I should fly." Such women should profit by Mrs. Sultze's experience and give this famous root and herb remedy, Lydia E. Pinkham's Vegetable Compound, a trial.

For forty years it has been overcoming such serious conditions as displacements, inflammation, ulceration, irregularities, periodic pains, backache, dizziness, and nervous prostration of women, and is now considered the standard remedy for such ailments.

GERMANS GAIN SOME GROUND IN MONTDIDIER

(Continued from Page One.)

—(Via Reuter's Ottawa Agency)—Four thousand natives employed by the municipality of Johannesburg are on strike, demanding an increase in wages of six pence daily. The town council is holding prolonged sittings considering the demand. It is hoped that the sanitary and other public services will be maintained.

Attack in Morning

PARIS, June 9.—The Germans began an attack in force at 4:30 o'clock this morning to the west of the front of the recent battle, striking along the sector between Montdidier and Noyon. The official French report says the French are resisting valiantly and that the battle is still raging.

On the front between the Oise and the Aisne and also south of the Ourcq the French made gains last night. The announcement follows:

"The Germans began at midnight a violent artillery fire in the region north of Montdidier as far as to the east of the Oise, the French batteries immediately intensifying their fire in counter-preparation.

"At 4:30 o'clock this morning the German infantry made an attack on the French positions between Montdidier and Noyon. Our troops are resisting with magnificent valor. The battle is continuing.

Regain Former Losses

"Between the Oise and the Aisne the French this morning carried out a local operation east of Haute-Braye and gained ground, taking 60 prisoners. South of the Ourcq the French improved their positions east of Chezy. The Germans, who succeeded at 10 o'clock last night in penetrating the French lines near Vafly, were thrown out completely by a French counterattack. At the same hour the French captured Eloup wood and this morning the wood directly south of Bussieres. In these operations we took 200 prisoners, including five officers.

"West of Reims, after a spirited bombardment, the Germans attacked in the region of Vrigny. They suffered serious losses without obtaining any results.

"On the remainder of the front there is nothing to report."

Was Not Surprise

PARIS, June 9.—The official announcement today stating that another phase of the German offensive was opened this morning between Montdidier and Noyon was interpreted by the public as having a hopeful aspect. The point was made that the latest attack is on a front of little over 18 miles, compared with a front of 50 miles for the first offensive this year, on March 21, and of 25 miles for the attack along the Aisne on May 27. This is regarded as an indication of diminution of the power of the attacking masses.

The attack, it is added, has been no surprise, as it was made just where anticipated and where, therefore, preparations had been made to resist it to the best advantage. The use in official communications of the term "covering zone" is taken to show that the enemy as yet has gained no advantage in the first positions, although the attacking side, after preparation with explosive shells and poisonous and other gasses can invariably count upon making gains in covering zone.

The feeling of confidence evident when the first announcement was made that the Germans had resumed their offensive seems justified by a statement tonight that the enemy's attack on the approximately 22-mile front had succeeded only in a bare four miles wide at one point only, and then at an appalling cost. Everywhere else, the statement said, the Germans were being held.

Take Few Prisoners

LONDON, June 9.—"English troops carried out a successful raid last night south of Beaumont-Hamel and captured 30 prisoners," says today's official communication. A few prisoners were captured also by the French troops in a neighboring sector north of Bailleul. Hostile raids were repulsed yesterday evening and during the night southeast and east of Arras.

"The hostile artillery activity has been above normal on the southern portion of our front from Villers-Bretonneux to Albert and also between Givenchy and Robecq."

British Front Quiet

LONDON, June 9.—The official communication from Field Marshal Haig tonight says:

"There is nothing of interest to report on the British front."

"We raided the enemy trenches last night south of Arras and inflicted casualties on his rear position.

"Early this morning French troops carried out a successful minor enterprise east of Dickebusch lake and captured 47 prisoners."

Americans Alert

WASHINGTON, June 9.—Gen. Pershing's communication for Saturday, delayed in transmission until tonight, tells of unsuccessful hostile attacks northwest of Chateau-Thierry Friday night, in which the enemy lost heavily without reaching the American lines at any point.

Heavy Bombardment.

WITH THE AMERICAN ARMY IN FRANCE, June 9.—(By the Associated Press.)—While the Americans in the Montdidier region were subjected to a heavy bombardment, no infantry attack against them developed during the first phase of the new battle.

After a night made red by the flashing of the guns, it was expected that the shock might come at daylight, but apparently the Germans spread their shells over a considerably wider front than that attacked by the infantry.

Belgians Report Activity.

PARIS, June 9.—The Belgian official communication tonight says:

"In the course of the last two days the artillery activity has been particularly heavy in the neighborhood of Nieuport and Dixmude. Last night the enemy attempted to reach our lines near St. Georges, but was taken under barrage fire and was not able to approach our trenches."

Saturday Raids

LONDON, June 8.—The British raided enemy trenches south of Arras today, inflicting casualties on the enemy, Haig reports. The French captured prisoners in a minor engagement east of Dickebusch lake.

Halt Foe Near Chezy

PARIS, June 8.—Heavy counterattacks launched by the Germans today around Chezy and Dammard, to the northwest of Chateau-Thierry, broke down under fire from the French guns, it is officially announced. The enemy losses were heavy.

German Official

BERLIN, June 9.—The official report from headquarters this evening says:

"West of the Oise we have captured the height of Gury and adjoining enemy lines."

Today's statement says: Attacks by the allies around Chateau-Thierry and counterattacks on Ardre river resulted in unimportant gains.

Americans in Attack

American troops in an attack northwest of Chateau-Thierry were driven back with heavy losses, according to the official report from general headquarters tonight and some prisoners were taken. The statement says:

"The artillery duel continued throughout the evening. It increased in intensity in the Kemmel sector, south of the Somme and on the Aisne. Local attacks by the French south of Ypres and by the British north of Beaumont-Hamel were sanguinarily repulsed.

"On the Oise fighting activity revived. Local French attacks on the southern bank of the Aisne and south of the Ourcq failed. Thrusts by our troops east of Cutry resulted in the capture of 45 prisoners.

"Americans who attempted again to attack northwest of Chateau-Thierry were driven back beyond their positions of departure with heavy losses and prisoners were captured.

"In a successful undertaking on the east bank of the Moselle we captured prisoners."

FARMERS WANT SONS AT HOME

(Continued from Page One.)

and expected immediate results when such things were impossible.

A resolution against any further bank mergers in Canada was passed by the 200 or so delegates, who remained until the conclusion of the convention.

The Resolutions

The following resolutions embodied in the committee's report were carried unanimously and will be presented by a deputation to the government:

1. That, because of the working of the order-in-council of April 20, relating to the Military Service act, many of the farms have been left without a man on them, the stock is not being cared for and an alarmingly large number of farms will soon pass out of existence.

2. That farmers, knowing the seriousness of the situation, are losing confidence in the government and a serious condition of unrest is prevalent in the country and is growing.

3. That the order-in-council modifying provisions of the order-in-council of April 20 is not working out satisfactorily because:

(a) The granting of leave of absence has been left in the hands of men who, because of their military duties, are not so situated that they can deal with the situation properly.

(b) Because many of the military officers are unfamiliar with the conditions in the country and who, by their lack of consideration and their treatment of the men applying for leave of absence, are but increasing the unrest.

(c) That in view of these conditions we would urge the government in the interests of the country and the nation to pass an order-in-council delaying further action by the military authorities and thereby ensure the young men being left on the farms until the government has had time to investigate the situation and deal with it adequately.

The following resolution was carried unanimously:

That we demand of the minister of militia that leave of absence of at least four days be granted to our boys prior to their departure for overseas.

John Galbraith, Todmorden, stated that the merging of banks had placed the control of money in the hands of a few bankers in Montreal and Toronto. He moved a resolution which would make it necessary before any amalgamations were made for the minister of finance to prove on the floor of the house of commons that such mergers would be in the interest of the country.

Mr. Galbraith's motion was carried.

"Why not send a cable to Lord Rhondda?" asked a delegate.

A motion was adopted that President Wood should send such a cable to Lloyd George, provided that President Wood was favorable to it.

ARMY ON OFFENSIVE WILL WIN BATTLES—GEN. FOCH

(Continued from Page One.)

the bludgeon may be strong enough to make the blow as violent as possible. Let loose at the finish without any lurking idea of saving them, with a well-thought plan for winning the battle at a chosen point and determined, reserves are thrown altogether in an action surpassing in violence and energy all other phases of battle, an action with proper character surprise, mass and speed. All our forces really participate, either by preparing it or by carrying it out.

"In this, our supreme aim, we must not be deceived by appearances. Although the ordinary fails when applied by feeble hands and when accessories obscure the main principle, history and reason show us that in battle there is a single argument which is worth while, namely, decisive attack, which is alone capable of assuring the desired result—the overthrow of the adversary."

FARMERS DIE IN BED FROM GAS AT TORONTO

TORONTO, June 9.—Two farmers, William Lackey and Richard Goggins, of Madoc, Ont., were found dead in their beds at the Kerby house about 2 o'clock Saturday afternoon from illuminating gas. Both men were about 50 years of age and are believed to have been attending the farmers' convention. Enquiries were made concerning them at the convention, but none of the delegates seemed to know them.

TORONTO, June 9.—Plans for a national nursing corps occupied the last session of the convention of the Canadian National Association of Trained Nurses here on Saturday afternoon. British Columbia councillors are Miss H. Randall and Miss Mackenie.

WINNIPEG, June 9.—Official word has just reached here from Washington that among the latest submarine victims was Prof. B. Hester, B.A, a well known educator, who had just returned from western Canada to answer the call to the colors.

MONTREAL, June 9.—The 7000-ton cargo ship War Earl was launched from the yards of the Canadian Vickers Saturday morning.

SPONGE AS SHELTER.

Sponges very often give shelter to small submarine animals and shell fish, but the boring sponge is fatal to oysters. It attaches itself to their shells and gradually bores its way inside until it kills the oyster.

FACE NOTHING BUT RUNNING SORES FROM ECZEMA

No rest day or night for those afflicted with that terrible skin disease, eczema, or, as it is often called, salt rheum.

With its unbearable burning, itching, torturing day and night relief is gladly welcomed.

There is no remedy like Burdock Blood Bitters for giving relief to such sufferers; no other remedy has done or can do so much for those who are almost driven to distraction with the terrible torture. Apply it externally and it takes out the stinging, itching and burning, and promotes a healthy healing.

Take it internally and it gets at the source of the disease in the blood, and completely and permanently drives it out of the system.

Miss Mary V. Chambers, Anagance Ridge, N.B., writes: "I used Burdock Blood Bitters for eczema. I had it when an infant, but it left me. Two years ago it came back. I used doctors' medicine, but it did good only while I used it. At last my face was nothing but a running sore. I saw in the paper what B. B. B. did for people. I took it, and today I am free from that terrible disease.

Manufactured only by the T. Milburn Co., Limited, Toronto, Ont.

Summertime Blouses and Smocks

DELIGHTFUL AFFAIRS WHICH ARE SO COOL AND COMFORTABLE LOOKING THEY MAKE AN INSTANT APPEAL.

This is surely to be a summer of smart Blouses, it cannot be otherwise with the great number of beautifully designed Blouses. They are charming in their simplicity. A little bit of embroidery or lace is introduced in such a way that it never overshadows the general effect.

AND THE PRICES ARE CERTAINLY MODEST

Complete Lines of Summer Goods

ALL FRESH AND OF GOOD STYLE

Smillie & Weir

LADIES' WEAR SPECIALISTS

Exquisite Pumps and Oxfords

You will find fashion's latest decree exemplified in our shoe exhibit. You can easily prove it by taking a look at smart Pumps and Oxfords in White, Brown and Black. Prices to suit all purses.

C. ROMANO

SHOEMAKING AND REPAIRING
403 BAKER STREET.

TEUTON ACTIVITY IS NOTICED EVERYWHERE

(Continued from Page One.)

and 4 o'clock the front zone west of Albert was pounded hard. The Arras sector also was put under a severe barrage last night and again early this morning.

Troops on Alert

The attack between Noyon and Montdidier had been extended and there seemed to be a possibility that it would include the British right in his attack and all troops were on the alert, watching for the enemy.

The German artillery was active last night between Givenchy and Robecq and in the Givenchy sector the Germans attempted a raid, which was repulsed. During the night the British conducted a raid of considerable size against the enemy trenches south of Beaumont-Hamel. The operation was entirely successful and 30 prisoners were brought back. In this same sector the Germans essayed a raid after a heavy bombardment but were thrown back.

Local fighting has continued east of Dickebusch lake and at latest reports the Germans, by a violent counterattack, appear to have regained the ground which was wrested from them Saturday morning on the eastern edge of Ridgewood.

BOMBARD PARIS AGAIN.

(By Daily News Leased Wire.)

PARIS, June 9.—The Germans bombarded Paris district again today with long range guns. The Matin says there were some victims in yesterday's bombardment.

WOMEN DRIVE FOR ARMY

LANSING, Mich.—To demonstrate what women are doing to help prosecute the war, nine young women chauffeurs, attired in military uniforms, left here, each driving an army truck with government supplies for Atlanta, Ga.

Clean to handle. Sold by all Druggists, Grocers and General Stores.

BIGGEST COUNTY LAND DEAL IN FARM PURCHASE

WILMINGTON, O.—The largest single land deal ever made in Clinton county, it is said, was concluded a few days ago when Hugh McCoy, a farmer, and a director of the Citizens National bank here, purchased the farm of E. E. Haines, near New Vienna for $50,080. The farm consists of 244 acres.

J. P. McConnell, formerly editor of the Vancouver Sunset, is now in Ottawa writing articles for the food board.

The B.C. Assay and Chemical Supply Company, Ltd.

Laboratory Supplies for Assayers, Chemists, Schools and Colleges Scientific Glassware and Porcelain ware, Chemically Pure Acids and Chemicals.

567 Hornby St., Vancouver, B. C.

STOCKS

I WILL BUY

10,000 Cork at 2¼

D. ST DENIS,

Phone 39. 509 Ward St., Nelson, B. C.

MINING TRUTH

The only publication of its kind in the world and the only exclusively mining periodical in the Interior Northwest fields.

Edited by Sidney Norman, an old-timer in the Kootenays and a firm believer in the future of British Columbia's mines.

Published twice a month. Subscription price, $3 per annum.

MINING TRUTH

SPOKANE, WASH.

ESCAPES ON BATTLEFIELD; FACES DEATH IN CAMP

HATTIESBURG, Miss.—After passing through bloody campaigns, including nearly three years of service in the present war, Major A. T. Jackson, machine gun corps, British army, came very near to death while shaving in his tent at the military camp here. Major Jackson was cleaning his shaving outfit when a machine gun bullet smashed his mirror to bits. A minute before his head had been before that mirror.

A shell had been accidentally left in a machine gun after a practise period, and when another student manipulated the weapon, pointing it away from the embanked target, it was fired. Major Jackson is machine gun instructor of the division.

GIVE FOR SOLDIERS' CARE.

TOPEKA, Kas.—The people of Norton raised $1000 with which they will build and equip a special pavilion at the state tubercular sanitarium to take care of soldiers returned to Kansas with tuberculosis.

Anchor-Donaldson Line

Popular Service

CANADA TO GLASGOW

For full information apply to agents or company's office, 622 Hastings Street West, Vancouver.

Scratch Pads

Good Paper

Convenient Sizes

15c per lb.

The Daily News

Bindery Department

THE NELSON IRON WORKS, Ltd.

PARTIAL LIST OF SECOND-HAND MACHINERY FOR SALE

1 14x16 Phoenix Horizontal Engine.
1 30x7 Vertical Boiler.
1 36x8 Vertical Boiler.
1 60x16 Horizontal Ret. Tub Boiler.
1 10x10x10 Steam Driven Compressor.
1 12x12 Belt Driven Compressor.
1 12x18 Steam Driven Compressor
1 16x18 Steam Driven Compressor, Sectional.
1 No. 1 Cameron Boiler Feed Pump
1 No. 5 Cameron Sinker, Piston Type.
1 5x5 Hoist, Steam.
1 6x8 Hoist, Steam.
1 2-h.p. D. C. Motor, 220 volts.
1 3-h.p. A. C. Motor, 220 volts.
1 5-h.p. A. C. Motor, 220 volts.
1 5-k.w. D. C. Generator.
1 17½-k.w. D. C. Generator.
1 10-k.w. D. C. Generator.
1½ tons 12-lb. Mining Rails.
1000 feet 10-inch Hydraulic Pipe, Riveted.
2400 feet 4-inch Casing Pipe.
1 12-inch Pelton Motor.
1 24-inch Pelton Motor.
1 36-inch Pelton Wheel.

INSTEAD OF MEAT, USE MILK, EGGS AND CEREALS
—ISSUED BY THE CANADA FOOD BOARD—

The Consolidated Mining & Smelting Co. of Canada, Limited

Offices, Smelting and Refining Department
TRAIL, BRITISH COLUMBIA

SMELTERS AND REFINERS

Purchasers of Gold, Silver, Copper, Lead and Zinc Ores

TADANAC BRAND PIG LEAD, BLUESTONE AND SPELTER

CANADIAN PACIFIC CANADIAN PACIFIC

New Time Schedule

Effective Sunday, June 2

Arrive Nelson	TIME AT NELSON	Leave Nelson
Daily 8:10 p.m.	Nelson, Kootenay Landing steamer, Crows Nest train, connection Spokane, Calgary, main line east of Medicine Hat.	Daily 6:30 a.m.
Ex. Sunday 9:30 a.m.	Kootenay Lake local service: S.S. Kuskanook, Thursday only to Lardo. Service Lardo to Gerrard and return, Saturday only, connecting with barge from and to Kaslo. Leave Kaslo 5:30 am., arrive back 8:00 p.m.	Ex. Sunday 4:00 p.m.
Monday, Thursday, 10:30 a.m.	S.S. Moyie, Crawford Bay, making all landings on flag.	Monday, Thursday, 3:00 p.m.
Tuesday, Thursday, Saturday, 10:30 p.m.	Nelson-Vancouver, through service via Kettle Valley Railway, through Hope. Standard sleeper, dining car, etc., via Grand Forks, Greenwood, Midway, Penticton, Princeton.	Monday, Wednesday, Friday, 7:30 a.m.
Ex. Sunday 5:20 p.m.	Slocan City, Slocan Lake and intermediate points.	Ex. Sunday, 8:40 a.m.
Monday, Wednesday, Friday, 5:20 p.m.	Roseberry, Sandon and intermediate points, via Slocan City.	Monday, Wednesday, Friday, 8:40 a.m.
Ex. Sunday 10:05 a.m.		Monday, Wednesday, Friday, 11:30 a.m.
Monday, Wednesday, Friday, 11:25 p.m.	Castlegar, Trail, Rossland and intermediate points.	Ex. Sunday 8:30 p.m.
Monday, Wednesday, Friday, 11:25 p.m.	Columbia River and main line, via Revelstoke.	Monday, Wednesday, Friday, 8:30 p.m.

J. S. CARTER, D.P.A., Nelson, B.C.

Mining and Markets

TRUCKS TO HAUL PORT HILL ORE

Lead-Silver Concentrates Will Be Brought Out by Mechanical Power Starting July 1.

(By Daily News Leased Wire.)

SPOKANE, Wash., June 9.—Ore hauling from the Idaho Continental mine near Port Hill, Ida., will begin about July 1, with four three-ton automobile trucks. Roads have been completed and the company now has a great quantity of lead-silver concentrtes waiting for transportation. Milling operations began in April and up to the middle of May 800 tons of concentrates had been produced. The ore content is 65 to 70 per cent lead and 25 to 30 ounces of silver. The zinc content runs from 1½ to 2 per cent.

The company is planning to haul ore during the winter on the lower 12 miles between the main and the shipping point 26 miles distant. For this purpose the trucks have been equipped with tires from 10 to 12 inches in width. The haul in the upper reaches of the road will be made with sleds. The company is employing 140 men which will be increased to 160 when hauling begins. The mine is owned principally by Albert Klockman of Spokane.

MONTREAL TRADING WAS LIVELY ON SATURDAY

MONTREAL, June 9.—Competitive bidding for Canadian Car stocks following the opening of a campaign for proxies against the present management of Friday, furnished the Montreal stock exchange with some lively trading in the short Saturday session. Car common, which closed on the heavy side, 29¾ asked, on Friday, jumped to 33¼ and closed at 33⅛, with a net gain of 3⅛, while the preferred rose 3¼ to 78½ and closed at the best.

The demand for the stocks, which carry equal voting powers, was obviously based on the mutual desire of the rival interests in the attempt to strengthen their hands in the coming contest for control.

The other feature of Saturday's market was furnished by Consolidated Smelters, upwards of 1500 shares changing hands at 25 to 25¼. Following the fractional advance from the minimum toward the close, the price reacted again and the stock was offering at the 25 minimum at the end of the morning. It was one of the narrowest markets of many weeks here. Steel of Canada rose ½ to 63½ and Dominion Iron was ½ higher at 59¼ bid Other gains included a point for Textile at 90; ¾ for Shawinigan at 112¾ and ¼ for Cement preferred at 90.

STOCKS HAVE AVERAGE DAY AT TORONTO

(By Daily News Leased Wire.)

TORONTO, June 9.—Consolidated Smelting had a place in Saturday's trading on the Toronto exchange, Smelters closed at the minimum of 24¾, with more offered at that figure after touching 25.

Scarcity of Maple Leaf common was made manifest in the advance of the stock to 99, a gain of ½ and in the moving up of the bid another ½ point at the close without offerings. The action of Maple Leaf suggests the expectation of another bonus by way of forestalling government action in the direction of higher taxes. Steel of Canada firmed up ⅝ to 63⅝, but Brazilian was slightly easier at 34. The war loans were steady to firm, the chief demand being for the third issue, which sold ⅛ higher.

CORN HAS SETBACK AT CHICAGO

(By Daily News Leased Wire.)

CHICAGO, Ill., June 9.—Over-buying based on anticipation of small receipts and on increased demand, led to a setback in the corn market Saturday after a lively advance. The market closed unsettled at the same as Friday's finish to ½ cent lower, with July at $1.36⅞ to $1.37 and August at $1.38.

Oats finished unchanged to ⅝ cent down. Provisions closed off 30 to 55 cents.

BUTTER IS EASIER; POTATOES UNCHANGED

(By Daily News Leased Wire.)

MONTREAL, June 8.—Butter easier with indications of lower prices. Potatoes unchanged. Cheese easier.

Cheese: Finest easterns, 22¼ to 23.

Butter: Choicest creamery, 43½ to 44.

Eggs: Selected, 44 to 45; No. 1 stock, 40; No 2 stock, 38.

Potatoes: Per bag, carlots, $1.55 to $1.60.

HOLIDAY AT NEW YORK.

(By Daily News Leased Wire.)

NEW YORK, June 9—Holiday on metal exchange Saturday.

MISSOURI WINS DEBATE.

LAWRENCE, Kas.—In the annual Missouri-Kansas debate held here Missouri defeated Kansas. The question was "Resolved that the settlement of the war should call for a league to enforce peace."

Try a Classified Ad.

STOCKS STEADY ON WALL STREET

Traders Representing Pools Are in the Limelight During Day's Session at New York

(By Daily News Leased Wire.)

NEW YORK, June 8.—Traders representing pools and cliques were in complete possession of today's short session, directing their energies mainly toward automobile, tobacco and other specialties.

Early gains of 1 to 4 points in General Motors, Studebaker, Chandler, Maxwell first preferred, Pierce-Arrow, Sumatra Tobacco, Tobacco Products, Hide and Leather preferred, Central Leather, Industrial Alcohol and Distillers were mostly maintained at the close.

"Unusual activity was displayed by Pittsburg and West Virginia railway issues, especially the common, both making extreme gains of 3 points. Pittsburg Coal also showed evidence of accumulation.

The strength of Liberty issues, especially the first 4s, which rose 2 per cent over the low record of the early week, was the noteworthy feature of the bond market. Total sales, par value aggregated $3,525,000. United States bonds, old issues, were quiet during the week.

STOCKS STEADY AT SPOKANE

Rambler Gains Three-Quarters Point on 6—Standard 30 and Utica is 6.

Stock prices were firm on the Spokane market on Saturday. Rambler rose from 6 to 6¾. Standard which was not quoted on Thursday and Friday, was 30 on Saturday. Utica was not quoted on Friday and was given at 6 on Saturday.

Spokane Stock Quotations.
(Reported by D. St. Denis.)

	Bid	Asked
McGillivray	$ .26	$ ...
International	14½	...
Cork-Province	.02¼	...
Rambler	.06¾	.08½
Standard	.30	43
Utica	.06	.08

New York Curb Closing.

	Bid	Asked
Canada Copper	$1.56½	$1.68¾
Ray Hercules	4.25	4.37½
Standard	.37½	.43¾
Utica	.07	.09
Okmulgee	5.12½	5.25

New York Exchange.

	High	Low	Close
Anaconda	63	62	62¼
C. P. R.	—	—	147½
Chino	37	36¾	36⅞
Granby	—	—	75
Inspiration	48½	48	48½
Miami	27½	27½	27½
Ray Cons	23¼	23	23
U. S. Steel	98¾	97¾	98¾

Sales: Anaconda, 2000; Chino, 700; Inspiration, 1000; Miami, 100; Ray Cons, 500; U. S. Steel, 28,200; total sales, 194,800

LIVESTOCK MARKETS.

(By Daily News Leased Wire.)

CHICAGO, Ill., June 8.—Hogs: Receipts, 10,000; market 20 to 30 cents lower than Friday morning. Butchers, 16.60 to 16.95; heavy packing, 16.25 to 16.75; rough heavies, 16.30 to 17; select light, 16.95 to 1710; medium and light mixed, 16.55 to 16.75; bulk of sales, 16.50 to 16.95; pigs, 16.50 to 17.10.

Cattle: Receipts, 1000; steady. Beef cattle, better grades, fully 25 cents higher for the week Butcher stock, 15 to 25 cents higher than last weeks' close; calves, strong to 25 cents higher for the week. Stockers and feeders, generally steady.

Sheep: Receipts, 3000; direct; lambs, 75 cents higher for the week; sheep steady to 75 cents higher than a week ago.

"GRAIN COMING FAST" SAYS CALGARY

(By Daily News Leased Wire.)

CALGARY, Alta., June 9.—During the past week warmer weather has been prevalent over the province with light local showers. The growing generally is coming along fairly fast In most parts there is sufficient moisture for immediate needs; a small area, however, is still suffering from lack of moisture. Practically the whole province could stand more rain. Crops which were injured early from frosts are recovering very rapidly, due to the recent rains and warm weather. The later sown grain is making a particularly good growth.

RELEASED FROM PRISON TO SERVE IN ARMY

PHILADELPHIA, Pa.—Judge Kates in the Camden criminal court reconsidered the sentence of Albert Sevisher who was sentenced to one year in the state prison on a charge of assault and battery. Sevisher has been summoned to Camp Dix and in order that his record may be clear the court reconsidered the penalty and suspended sentence He struck a woman, it is alleged.

It's a Davis cigar!

Noblemen

15c. CIGAR

Truly, a NOBLEMEN among cigars. Have you smoked one lately? A rich, fragrant, satisfying smoke, kindly to the nerves and mild and uniform in quality.

S. Davis & Sons Limited MONTREAL.

407

WRITER TELLS HOW WARSHIPS ARE UNLOADED

(By Major C. J. C. Street, R.G.A., Author of "With the Guns," etc.)

The big ship came alongside the quay at 10 o'clock one fine spring morning. She was a typical German in appearance, the product of a nation that has no soul for the sea; that regards a ship as a means of earning the maximum profit in the minimum time, rather than as something only a little less than human. Built at Stettin by the Vulcan yards half a dozen years ago for a well-known Hamburg firm of ship owners, she had been captured by a British cruiser on the high seas a few days after the outbreak of war. Since then, her name changed (nearly all captured German vessels have been renamed) she had been serving her captors as a transport for the carriage of such bulky munitions as guns and lorries, a service for which her roomy hatches made her especially adapted.

FoFr over three years now she has plodded steadily about the seas, caring little for the menace of submarines, which has never interfered with the transport of men or munitions to France. Her present voyage had been particularly uneventful, she had met nothing during the spring night but the busy patrol boats keeping their watchful eyes upon the traffic.

Welcome Arrival.

The men of the batteries awaited her arrival eagerly. They had landed in France a couple of days before, having come by a faster route and had spent the intervening time in a resting camp near the docks. An hour before the arrival of the ship had been notified to them and they marched hurriedly down to the quay to welcome her. She carried their guns and stores, and the sooner they could get her unloaded, the sooner they could be off up to the front.

As soon as she was tied up, the landing officers boarded her, and began to make arrangements for the unloading of her cargo. There were no cranes on this particular quay capable of lifting the weight of the guns and the laden lorries. The only alternative was to use the ship's own tackle, the derricks and winches that had been designed for dumping German machinery in distant parts of the world. The crew set to work to reeve the tackles and in a remarkably short time the hatches were off and all was ready for disembarkation.

A party of men from the waiting batteries sprang on board to work under the direction of the stevedores. The lorries were lying below the hatches, packed as closely as possible, with chocks driven into the planking on each side of their wheels, and distance pieces between each vehicle. These were knocked away and a special sling put across the first lorry. This sling consisted of four bights, one of which went around each wheel, kept apart by distance pieces to prevent the sling itself crushing the sides of the lorries. A wave of the hand by the naval petty officer who was directing affairs, to the donkey-man and the big lorry loaded with three tons of stores, was lifted high in the air, as though it had been a top. The boom of the derrick swung over the ship's side and the lorry was dropped on to the quay, to be seized by its driver, who started up its engine and drove it out of the way.

Spacious Hold.

By this time the next lorry was in position under the hatches and was slung and removed in the same way. So big was the hold of the ship that when two or three of the lorries had been removed it was possible for the drivers of the remainder to start them up and drive them from the corners in which they had been stowed to their position immediately below the hatches where they could be slung. This saved much time in pulling them about by hand and the lorries were landed on the quay as fast as they could be dealt with. Two gangs were continually at work, one at the forehold, one aft.

As soon as the lorries were driven off to form up ready to start out of the docks a couple of men armed with stencil and paint laid hands upon them and inscribed them with their expeditionary numbers, without which no vehicle may move in France. Every detail was carried out at top speed, the quay must be cleared in the shortest possible time, the flow of munitions must not be held up for a moment. Another vessel was waiting her turn to unload, probably before she was finished with the berth would be allotted to a third.

Rush Operations.

The last lorry had hardly touched the quay before the gangs in the holds had fixed slings to the floor they had been standing on. This came up in sections, revealing the fact that it was nothing but an intermediate match, below which the guns themselves were packed, lashed securely to ring bolts. Another special sling was fitted to the tackle and the guns were hauled and landed on the quay beside the tractor lorries that had remained nearby. The men of the batteries limbered them up and fixed them behind the lorries, which drove off and took their places at the head of the procession already waiting. The battery commanders then signed the papers in the landing officer's office, and the batteries started out for the rest camp, complete once more.

The big ship cast off, and with the assistance of a tug that had been fussing about her for the last few minutes made off into the outer harbor, ready for her return journey. There were many other batteries at home almost ready for transport, to say nothing of locomotives and tanks and other such heavy gear that was her particular specialty. The landing officer looked at his watch. "Two hours, not bad work," he said to his assistant. "Just half an hour for lunch before the next one gets alongside. Come on."

Capt. A. W. Johnson of Kamloops, died in France in April from gas poisoning. He was a member of the Royal Engineers.

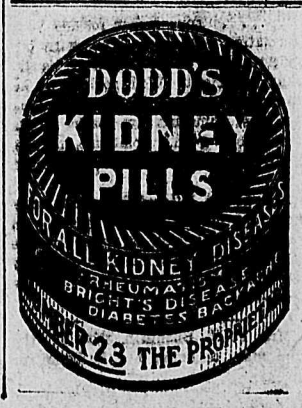

ASKS PARTIES TO MERGE POLITICS

SAN FRANCISCO.—A coalition party of all the political parties of the United States for the period of the war was advocated by the Rev. Henry Frank in a sermon to the congregation of the People's Liberal church in the Hotel St. Francis.

"I believe our national offices should be manned by representatives of all the parties.

"I wish that at the next national conventions for the nomination of candidates each party would defer to the other and agree to nominate not opposition candidates, but coalition ones, who would be unanimously elected because of the noble ends that they seek. Why shall we not have a Democratic president and a Republican vice-president, or vice versa, and the cabinet composed of coalition representatives?"

DEATH FIGURES FOR CHILDREN STARTLING

COLUMBUS, O.—Figures on infant deaths in Ohio in January, presented by the state department of health, were declared by the department to offer startling evidence of the need for a vigorous child hygiene campaign. Four hundred children under five years old died in the month of January from causes which are classed as largely preventable. Of these 400 deaths 46 were due to whooping cough, 41 to diphtheria, four to measles, 18 to tuberculosis, 19 to syphilis, and 272 to pneumonia. Total deaths of children under five in the state in January were 1232. Under the plans for "children's year" the average monthly baby death total must be kept down to 902, if the goal of the movement—the "saving" of 4510 lives—is to be achieved.

NOTICE To Fruit Growers

The Kootenay Columbia Preserving Works, of Brilliant, B. C., having received a very large contract for Jams and Jellies, is prepared to buy all the berries that are grown locally at good prices. Please communicate with secretary for quotations.

"S. O. S."

THE CALL FROM OVERSEAS

"Send Over Shamrock"

WE ARE NOW PREPARED TO SUPPLY A QUANTITY OF FRESH SHAMROCK CREAMERY BUTTER IN TINS ORDER FROM YOUR BUTCHER OR GROCER

BURNS' SHAMROCK PRODUCTS—THE EMPIRE'S STANDARD

P. Burns & Co., Limited

If Your Stock of Envelopes Is Running Low

REMEMBER THAT THE

Larger the Quantity of Your Order the Cheaper the Price

Much of the work that has to be done in printing 1000 envelopes is the same as when printing 5000. Consequently the rate per thousand after the first thousand is relatively low.

IT PAYS TO BUY JOB PRINTING IN REASONABLY LARGE QUANTITIES

The Daily News Job Dept.

NELSON, B.C.

THE DAILY NEWS

Published every morning except Sunday by The News Publishing Company, Limited, Nelson, B. C., Canada.

Business letters should be addressed and checks and money orders made payable to The News Publishing Company, Limited, and in no case to individual members of the staff.

Advertising rate cards and sworn detailed statement of circulation mailed on request or may be seen at the office of any advertising agency recognized by the Canadian Press Association.

Subscription Rates—By mail 50 cents per month; $2.50 for six months; $5 per year. Delivered, 60 cents per month; $3 for six months; $6 per year, payable in advance.

MONDAY, JUNE 10, 1918.

FOCH PREPARES ALLIED PEOPLES FOR A BIG OFFENSIVE.

General Foch intimates that he is preparing for an entente offensive against the Germans by pointing out that decisive victory can never rest upon the banners of the army which does not depart from the offensive in strategy.

The defensive may be held almost to the end of a war, but ultimately the offensive has to be undertaken—sometimes simply to complete a victory for which the way has been paved by defensive tactics. Marathon is a case in point, to go back to one of the earliest of the world's decisive battles. Eleven thousand Athenians could not have beaten 100,000 Persians if they had adopted defensive tactics from the first moment of the battle. Neither could they have driven home their victory unless they had taken the offensive at the stage in the struggle when the Persians were reaching exhaustion. Waterloo is a somewhat similar instance. If the British had taken the offensive at the beginning of the battle the issue might have been very different to what it proved to be. But the British could not have won a decisive victory if they had not advanced into the offensive stage at the end of the day.

As Foch points out, the offensive is not essential to victory at all stages in a struggle, but it is essential at the end.

THE OPERATION OF THE MILITARY SERVICE ACT.

Figures which are published at intervals with regard to the operation of the Military Service act show that the government has speeded up its operation very considerably during the past three or four months. Up to May 28, 81,750 men had been ordered to report and 68,769 had done so. There were 30,000 applications for exemption pending in Quebec in February and most of these have now been disposed of. Up to Feb. 9 the number of men who had reported was 16,176, which shows that in the past three months over 50,000 have been placed in khaki by the conscription act.

The men in khaki include only part of the "B" category men who have been called out and they do not include any of those of 19 years who are included in the latest call. And, of course, the total does not include the thousands of single men between 24 and 35 years of age who have been granted short term exemptions by the local tribunals.

THE HUN CONSPIRACY.

In the confession of August Thyssen, a German steel manufacturer of international renown, is discovered what the American Manufacturers' Record calls the most damning and damnable record of German wickedness. It shows that in 1912 the kaiser's plans for a world war had been so far advanced that he took into his confidence some of the great financial and industrial magnates of the fatherland, explained to them his purpose and asked if they were prepared to finance the war. He promised them that the war would be over in 1915, aand in return for the loans he required he was willing to give them great tracts of territory and business opportunities in various parts of the British Empire. According to Thyssen his promises were specific. Certain famous English estates were definitely allotted to various German millionaires. Thyssen himself was promised 30,000 acres of land in Australia and a loan of $750,000 from the Deutsche bank at three per cent to develop the property. A syndicate was formed for the exploitation of Canada with a capital of $100,000,000, half of which was to be supplied by the government.

He says that the Hohenzollerns had come to the conclusion in 1912 that unless there were a great war the German military system would be broken up and that with its collapse would have come the downfall of the Hohenzollern authority. It was, then, to save the power of the kaiser and perhaps of the crown prince, that the war was planned. This, of course, is Herr Thyssen's guess. He knows, because he was present at several of the conferences, that Bethmann-Hollweg had meetings with a large number of the leading German business men in which he explained to them that a war had been decided on, and that it would profit Germans to support it. To his own knowledge specific promises were made by the ex-channellor to 80 German business men. Some of them were to have concessions in India; others tracts in Australia, and others, again, mansions in England.. It is curious that the plunder was all to be found in the British Empire.

The chancellor's promises were later on confirmed by the kaiser. On three occasions he addressed large private gatherings in 1912 and 1913. He was even more profuse in what he promised than his agent. He said that he was pledging nothing that could not be redeemed, and most of his hearers agreed that the investment was most inviting. The business kings and captains of industry of Cermany willingly entered the conspiracy with the kaiser. His goal was an increase of power. Theirs was an increase in their fortunes. The idea of patriotism did not enter the heads of any of them. They could make money out of the war, out of dead German soldiers, as out of dead British and French and American and Belgian soldiers.

Weed the war garden.

The eclipse brought some strange weather with it.

Guard against forest fires. A carelessly thrown match, cigar or cigaratte stub, or the lighted embers of a camp fire, can cause a blaze which would destroy hundreds of dollars' worth of timber and possibly result in the loss of human lives.

About the only difference between a mortgage and an alliance with Germany, such as the one just renewed with Austria, is that a mortgage isn't foreclosed until maturity, says the Kansas City Times. The foreclosure on Austria takes place immediately.

The United States is getting some quick action in shipbuilding, the department which is in charge of this branch of war activities having answered its critics by setting a new record in May for ship launchings. During that month 71 ships, with a deadweight of 344,450 tons, were launched. Thirty-nine were of steel and the balance of wood.

WHAT THE PRESS IS SAYING

Nelson's "Ace."

The Nelson bear with four goats to its credit is an "Ace" in the Bruin Escadrille.—Vancouver Daily Province.

COLD STORAGE

A party of British sailors on leave were marching past a camp of interned Germans, and the Huns crowded to the wire fence to watch them pass by.

"Hallo, Jack," cried one of them. "Where you come from?"

"North sea, blockading Germany," was the reply from one of the sailors.

"Jah!" snarled another voice, "Long live Germany!"

"All right, Fritz," was the sailor's quick rejoinder, "but what on?"

One broiling August day an aged "cullud gemman" who was pushing a barrow of bricks, paused to dash the sweat from his dusky brow; then, shaking his fist at the sun, he apostrophied it thus: "Fo' the Lawd's sake, whar wus yuh last Janooary?"

Two Irishmen of opposite convictions met on a highway in the Ould Country. "Mister O'Sullivan," said O'Flaherty, "will ye stop and have a friendly discussion on the matter of Home Rule?" "It's sorry I am," said O'Sullivan, "but it's not convenient just now." "And why not?" said O'Flaherty. "Why, to tell ye the truth," said O'Sullivan, "I haven't got me shtick handy."

A TITLED ACTRESS

Lord Cowdray's pretty daughter-in-law, the Hon. Mrs. Geoffrey Pearson, is appearing in "Carminetta." She hides her identity under the stage name of Miss Elizabeth Parry. Her husband was killed in the early days of the war. Shortly after his death she received permission to visit his grave, and was conducted over the Marne battlefield.

Mrs. Pearson, who speaks five languages fluently, tells the following story:

"Here you are, miss," cried a music "pirate," addressing a young girl who happened to be passing. "'If You Were the Only Girl in the World,' 'My Mother's Rosary'—all the latest songs. Only sixpence a copy."

"No," replied the girl, bitterly, "I want no music. I've got more to cry over than sing for."

"Never mind, my dear," said the hawker, sympathetically, at the same time producing a sheet of music. "Here you are—'Oh, Dry Those Tears!' Only sixpence."

CONTRIBUTIONS TO PATRIOTIC FUND

Total Contributions for Entire Province to May 31 Aggregate $2,817,910.

Contributions to the provincial branch of the Canadian Patriotic fund for the month of May, exclusive of Vancouver, were $59,524 of which $37,029.68 came from provincial points and $13,494.32 from the city of Victoria.

The total contributions for the province, including Vancouver, to May 31 are about $2,817,910 and the disbursements to the same date are about $4,266,500. The excess of disbursements over contributions amounting to $1,448,590 was supplied by the Central Fund at Ottawa.

The number of families receiving grants at the end of April was 6665, with 10,874 children, making a total of 17,539 individuals The following are among the list of places contributing:

Granby employees, Anyox	$3,000.00
Cranbrook	1,266.61
Creston	96.50
Fairview	13.31
Fernie	1,128.85
Grand Forks	350.75
Greenwood	624.11
Kaslo	193.20
Nelson	1,000.00
New Denver	131.65
Princeton	857.33
Phoenix	1,300.00
Revelstoke	524.35
Rossland	1,066.34
Robson	25.50
Silverton	1,526.85
Slocan City	50.00
Trail (town)	386.14
Trail (smeltermen's war fund)	1,200.00
Vernon	850.55
Waneta	18.00
Windermere	150.00

TOLD IN RHYME.

THE SEARCHLIGHTS.

Shadow by shadow, stripped for fight,
The lean black cruisers search the sea,
Night-long their level shafts of light
Revolve and find no enemy.
Only they know each leaping wave
May hide the lightning and their grave.

And in the land they guard so well
Is there no silent watch to keep?
An age is dying, and the bell
Rings midnight on a vaster deep,
But over all its waves, once more
The searchlights move, from shore to shore.

And captains that we thought were dead,
And dreamers that we thought were dumb,
And voices that we though were fled
Arise and call us, and we come;
And "Search in thine own soul," they cry;
"For there, too, lurks thine enemy."

Search for the foe in thine own soul,
The sloth, the intellectual pride;
Thy trivial jest that veils the goal
For which our fathers lived and died,
The lawless dreams, the cynic Art
That rend thy nobler self apart.

—Alfred Noyes.

WHEN RILEY WAS A BOY

Young Riley did not get on well at school, particularly in arithmetic. "Little children came and little children went, but I stuck there in the first class in numbers," he said. "I was always a good reader, only reading counted for little in those days." A significant incident of his boyhood was running away from school when "The Death of Little Nell" was the lesson. "It was a matter of eternal wonder to me," he said, "how the other children could go strong voiced and dry eyed through those tragedies that almost broke my heart."

The earliest letter that we have shows him as not the most promising boy in the community. Sixteen found him out of school, "truanting up and down old Brandywine," or lost in Longfellow, Trowbridge or Dickens. "I read them all day long," he said. From his reading of literature, Riley was to secure his real education. Among the townspeople, "Jim" Riley came to be known as a "do-less" kind of a boy who was "wasting his youth." Manual industry was to the early Hoosier settlers a duty idealized, and to them idling was a sin more reprehensible than drunkenness or blasphemy. "An idler is the sure quarry of the devil," ran the old saying. The boy was not what to so many of his townspeople he seemed to be; they were not aware of a world of dreams and hopes behind his michievous blue eyes. The youthful Riley learned to play the guitar and "fiddle." He sang, gave readings at church benefits, and in his time acted in heroic parts. He drew well, but for work with his hands he had little liking or aptitude. It was not strange then, that he earned "a bad name." This word from an early letter shows a plaintive reaction from the superficial judgment:

". . . . Your father forbids your associating with me. Well, with his understanding of my character, he did what was right. Well, so long as he thinks me a mean boy, just so long you must abide his law, for he thinks it for your good. Sometime, maybe, I can show him my real character. . . . "

And so he loitered his time away along the creeks, or won applause in amateur theatricals, or, with one eye half asquint, poked his face curiously into interesting happenings of the town.—E. H. Eitel, in Harper's.

Mrs. F. X. Bushman, wife of the film star, is suing her husband for divorce.

Don't Worry! USE SUNLIGHT SOAP the purest soap your money can buy

18

War Garden Bulletin

Practical Daily Guide for Vacant Lot and Backyard Gardeners Enlisted in Greater Production Campaign.

Issued by the Canada Food Board in Collaboration with experts on the Staff of the Dominion Experimental Farm.

CELERY TRENCHES

Now that the potatoes are safely in the ground the next move to be considered is the preparation of the celery trenches. A good many amateur gardeners shy at this vegetable, thinking it too troublesome to handle but those who go in for it usually feel that their labor has been well repaid before the season is out. To prepare the trenches, set a line the length desired. Mark along this line with a spade and move the line 15 inches. Mark this also. Dig out the space between the lines to a depth of nine inches, piling the soil on either side of the trench. If more than one row is required, the space between should be no less than 3 feet. This space can be utilized for the growing of lettuce, cauliflower, radishes and other early crops that it will be possible to clear off before the celery is ready for earthing. Put some manure in the trenches and dig in. The celery trenches should be left for some days before the plants are put in. The day before planting they should be flooded with water. A very important factor in the successful culture of this popular vegetable is a plentiful supply of water. In its wild state the celery is a bog plant and it is, therefore, naturally a water lover.

FIERCE BAYONET CHARGE

In a remarkable letter to his mother a corporal sketches in graphic phrases the sensation of a bayonet charge.

"On the Sunday we left I am sorry to say it was the last journey up for a great many of our boys. On the Sunday night and Monday forenoon we lay in the support trench, and it was on Monday morning that we were told that we were to make a charge in the afternoon. My heart almost stopped beating when I was told and I am positive my whole body was quivering with fright. It is really awfully exciting reading about these bayonet charges, but I would rather my experience finished there.

"However, about 5 o'clock we lined the parapet and fixed bayonets and prompt to the hour we scaled the parapet and, amidst a storm of shells and shrapnel, we charged. For a couple of hours previous to the charge the artillery had bombarded the Turkish lines, and it saved us a lot of life. They continued the bombardment during the charge, and I never hope to see anything like it again. The scream of the shells overhead, the bursting of shrapnel and the whirr of bullets, with now and then a cry from one of the boys, combined to create a medley of sound never before experienced by me. It was hell while it lasted."

Father (lecturing wild son)—Suppose I should be taken away suddenly, what would become of you?

Son—O, I'd be here, guv'nor. The question is, what would become of you?

J. D. Brass of Hedley has finished has contract for putting up buildings at the Horn silver mine near Keremeos.

John Burns & Sons General Contractors and Builders

SASH AND DOOR FACTORY. NELSON PLANING MILLS.
VERNON STREET, NELSON, B.C.
Every Description of Building Material Kept in Stock.
Estimates Given on Stone, Brick, Concrete and Frame Buildings.
MAIL ORDERS PROMPTLY ATTENDED TO
P.O. BOX 134 PHONE 178

"Birks" on the Box

The fact that the ring is from Birks' heightens its appreciation because of its well-known guaranteed quality. The brilliance and beauty of the gem confirms it.

Solitare Diamond Engagement Rings as low as $25

Let us send our illustrated Gift Book—free on request

Birks

Canada's National Jewelers
Vancouver, B. C.

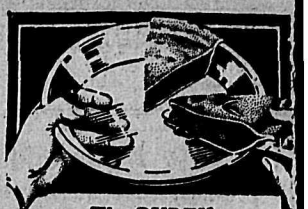

The PYREX Pie Plate

Bakes so uniformly and quickly that pies actually taste better and do not burn easily.

There is something entirely different about a PYREX Pie—a wholesomeness—a want-some-more.

PYREX your kitchen—it will save you dishes, shelf-room, drudgery. Guaranteed not to break in actual oven use.

Start today—buy a PYREX Pie plate

SEE OUR WINDOW.

Nelson Hardware Co.

"Cook Food Well. It Goes Farther."

To Ranchers

Some reasons why you should support the Nelson Jam Factory by sending us your fruit. We have the best organization for selling jam in Canada. We want your fruit this year and in future years. We are not using you for a convenience. We are paying good prices. We will give you a five-year contract. We will pay spot cash for your fruit.

McDonald Jam Co.

ANNOUNCEMENT

Masters & Fletcher

Have purchased the Boat Livery Business of

The Nelson Boat and Launch Co., Ltd.,

and will carry the business on as an

UP-TO-DATE LIVERY, BOAT BUILDING AND BOAT REPAIRING BUSINESS

All debts owing to the Nelson Boat and Launch Co., Ltd., to be paid to

Masters & Fletcher

Vegetable Plants
FOR YOUR WAR GARDEN
NOW READY
Tomato, Cabbage, Celery, Cauliflower, Brussels Sprouts, etc.

It is your patriotic duty to plant every available foot to vegetables.

Frache Bros., Ltd.
GRAND FORKS, B.C.

CLASSIFIED ADS BRING RESULTS

FURS

Furs will be high in price next season. Intending purchasers would be wise to buy now and take advantage of the summer prices. Repairing and remodelling also done, subject to summer discount.

G. GLASER
Manufacturing Furrrier,
416 Ward Street, Nelson, B. C.
Phone 106.

TO ADVERTISERS

Owing to the pressure on our advertising columns, all copy for same should be handed in as early as possible on the afternoon of the day preceding publication, otherwise position cannot be guaranteed.

You Can Buy What You Want or Sell What You Don't Want Through a News Classified Ad

THOSE WHO WANT HELP CAN GET IT BY ADVERTISING IN THE DAILY NEWS CLASSIFIED AD COLUMN.

THOSE WHO WANT JOBS CAN SECURE THEM BY RUNNING A WANT AD IN THE DAILY NEWS.

IF YOU HAVE POULTRY, EGGS, LIVESTOCK OR RABBITS, OR A DOG, TO SELL YOU CAN FIND A BUYER THROUGH THE DAILY NEWS CLASSIFIED AD COLUMNS.

AROUND YOUR HOME YOU PROBABLY HAVE MANY ARTICLES FOR WHICH YOU HAVE NO FURTHER USE, BUT WHICH ARE WORTH CASH TO SOMEONE ELSE. ADVERTISE THEM IN THE DAILY NEWS CLASSIFIED COLUMNS AND GET INTO TOUCH WITH THOSE WHO HAVE USE FOR THEM.

PROPERTY CAN BE SOLD OR RENTED THROUGH THE DAILY NEWS CLASSIFIED COLUMNS.

IF YOU WANT TO BUY OR RENT A HOME, A RANCH OR A SUMMER RESIDENCE YOU CAN GET INTO TOUCH WITH OWNERS THROUGH THE DAILY NEWS CLASSIFIED COLUMNS.

POSSIBLY YOU HAVE SOMETHING FOR EXCHANGE. "TRADES" CAN BE MADE QUICKLY AND SATISFACTORILY BY PUTTING YOUR WANTS BEFORE THE PUBLIC THROUGH THE CLASSIFIED AD COLUMNS.

Classified Ads Bring Results and the Cost Is Small

THE CHARGE IS ONE CENT PER WORD PER INSERTION, WITH A MINIMUM CHARGE OF 25 CENTS. SIX INSERTIONS ARE GIVEN FOR THE PRICE OF FOUR WHEN PAYMENT IS MADE IN ADVANCE, OR A MONTH'S INSERTIONS FOR 15 CENTS A WORD. A 25-WORD AD WILL COST YOU ONLY $1 FOR A WEEK. TRY ONE. IT WILL BRING YOU THE RESULTS YOU SEEK.

Oranges

AT 40c, 50c AND 70c DOZEN

SCOTCH OATMEAL— Per Package 40c

CORNMEAL— Per Package 25c

QUAKER OATS— Per Package 20c

PUFFED WHEAT AND RICE— Per Package 15c

Star Grocery

PHONE 10

21453

Is the winning number in our weekly drawing for a pair of $5 Shoes. Ask for ticket with your purchase.

R. Andrew & Co.

LEADERS IN FOOT FASHION

FEHRENBACH BECOMES SPEAKER IN REICHSTAG

(By Daily News Leased Wire.)

AMSTERDAM, June 9.—According to a telegram from Berlin, Deputy Konstant Fehrenbach, Centrist, was elected president of the reichstag by 270 out of 280 votes. Deputy Fehrenbach accepted the office.

MARINE CORPS CASUALTIES

(By Daily News Leased Wire.)

WASHINGTON, June 9.—A marine corps casualty list issued today gives names of two men who died of wounds received in action and 10 men wounded severely in action.

Classfied Ads. bring results.

U. S. CASUALTIES AGGREGATE 7315

Saturday's List Contains 198 Names—One Is Chris Lee of Nanton.

(By Daily News Leased Wire.)

WASHINGTON, June 8.—The first official summary of casualties to date in the American expeditionary forces, announced today, shows a total of 7315; killed in action, 1033, including 291 lost at sea; died of wounds, 310; died of diseases, 1192; died of accident and other causes, 392; wounded in action, 4046, and missing in action, including prisoners, 342.

The army casualty list today contained 198 names, the largest number thus far reported by General Pershing in a single day. The name of Chris Lee of Nanton, Alta. appears among the wounded.

400 DIE IN EXPLOSION.

MOSCOW, June 9.—By Associated Press.—Four hundred persons are dead as the result of an explosion in a munition factory near Jassy, May 30.

DRY FARMING AND IRRIGATION

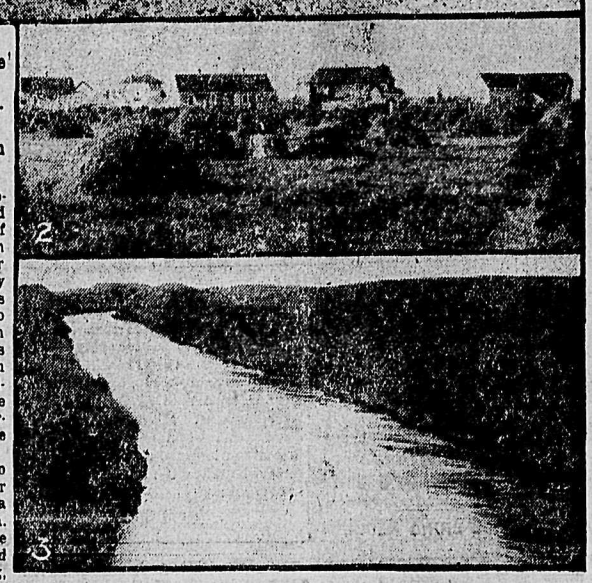

(1) Planting Wheat to feed the Allies.
(2) Alberta Crop on an Irrigated Farm.
(3) An Irrigation Canal in Alberta.

THERE is an opinion in the public mind that dry farming and irrigation are two methods of agriculture directly opposed to each other. Nothing could well be farther from the trth. The fact is, dry farming and irrigation are methods of agriculture very closely allied to each other. Both are practiced in countries where precipitation is less than the growing crop requires; both are designed to overcome low precipitation by providing moisture where it is required and when it is required, by means at the command of the farmer and of the civil engineer.

It is only natural that of these two methods dry farming should be better known and more widely adopted in a country such as Western Canada. This country has been settled for the most part by farmers who have had no experience in irrigation farming, but were more or less familiar with the principles of dry farming. There is also to be considered the fact that dry farming may be practiced anywhere, but irrigation is dependent upon supplies of water being available and certain engineering works being carried out without which it is impossible. These works involve a large investment of capital and it is, therefore, natural that irrigated areas should be comparatively small in proportion to areas devoted to dry farming.

It is not the purpose of this article to discuss in detail the advantages of one method of farming as compared with the other. Each has its advocates and each, doubtless, its advantages which may vary with local conditions. For example, as has been stated, dry farming is not dependent upon engineering work, water supply, or topographical conditions. Its principles can readily be acquired and practiced by any one familiar with the general business of agriculture. It does not involve the capital outlay necessary in connection with irrigation projects. On the other hand dry farming necessitates the purchase and cultivation of large areas of land, as a certain percentage of the farm, running as high as fifty per cent. in the dryer districts, must be left fallow each year in order to store up the necessary moisture to produce the next year's crop. Dry farming, too, is only a partial remedy for low precipitation; if the precipitation is too low not even the methods of the most advanced farmer can induce the soil to bring forth a crop.

In order to practice irrigation farming it is necessary that engineering works, frequently of a very expensive nature, should be installed, and this is possible only where the topography of the country lends itself to such an enterprise. It is also necessary that nature should provide an ample supply of water available for use through these engineering works. Where the foregoing conditions exist certain very great advantages are found in favor of irrigation farming, and it may be said that probably nowhere are they found under more favorable circumstances than in Southern Alberta.

The irrigation farmer requires less land than his neighbor who follows dry farming, because he is not obliged to allow any of it to remain fallow, and while he may pay more per acre for his farm his total investment may be less. He has the advantage of absolute insurance against drouth. He could raise much heavier crops of grasses, vegetables and fodders than is possible under any method of dry farming, and he can raise some crops which are not practicable without irrigation. Such a crop for example is alfalfa. Although alfalfa is grown to some extent on dry land its natural home is in the irrigation districts. It is the greatest of all irrigation crops produced in the United States, and is rapidly becoming one of the most important of Alberta's crops. The following table shows the alfalfa acreage and production in the various provinces of Canada:

Province	Acreage	Production
Prince Edward Island	None	None
Nova Scotia ..	30 acres	100 tons
New Brunswick	None	None
Quebec	3,818 "	8,600 "
Ontario	52,000 "	142,500 "
Manitoba	4,400 "	9,100 "
Saskatchewan..	9,500 "	15,300 "
Alberta	31,396 "	64,400 "
B. Columbia ..	8,681 "	22,400 "

The pre-eminent position occupied by Alberta among the Western Provinces in this respect is due entirely to the irrigation enterprises which have been carried out in that province. It should be stated also that the alfalfa production of Saskatchewan and British Columbia is also due mainly to the irrigation enterprises in those provinces. Alfalfa may be said to be the most valuable crop that can be produced on a farm; it has a food value equal to its own weight and bran. It has been demonstrated that an acre of alfalfa will produce 591 pounds of pork as compared with 365 pounds from an acre of corn. It has also been demonstrated that with milk at $2.00 per hundred pounds the value of an acre of alfalfa for milk production is $91.88 compared with $16.72 for an acre of timithy. In addition to its great feeding value alfalfa has the advantage that instead of impoverishing the land it makes the land richer; it calls for comparatively little labor, being sown only once in several years; it requires no binder twine or threshing, and the farmer can either export it or can consume the entire crop on the premises by feeding it to livestock.

There is little doubt that the large area in Southern Alberta which has been brought under irrigation by the Canadian Pacific Railway will become one of the greatest livestock centers in Canada as a result of the fodder crops rendered possible through irrigation. At the same time the non-irrigated areas will continue to be worked on the dry farming principle and instead of dry farming and irrigation being in opposition to each other they will be found—as they now are found—practiced by the same farmer on the same farm, the irrigation farming below the ditch, and the dry farming on the higher land which cannot be reached by irrigation.—R. J. C. S.

Hay, Grain, Flour and Feed

WE HANDLE THE BEST OF QUALITY AT THE LOWEST POSSIBLE MARGIN

The Taylor Milling and Elevator Co., Ltd.

DENIES WEARING WOMAN'S GARB

CINCINNATI, O.—Acting upon information in a letter, detectives arrested William Meyers, aged 24, of this city, and are holding him for the government. Meyers did not register for the draft last summer, the officers say, and since then had been keeping out of sight. The young man was questioned relative to a statement that when he left his home for exercise he dressed as a woman. He denied the story but admitted, the officers say, that he had left his home but three times since the draft. Meyers, according to the detectives, said he had not registered. He declared that he was out of the city at the time of the draft, that when he returned it was too late and he was afraid to offer himself for registration. He had been keeping close to his home ever since, he said to the detectives.

R. W. Bruhn of Sicamous was badly burned last month. He upset a can of gasoline on his motor-boat and the fluid caught fire by coming in contact with the fire in the stove. He jumped into the lake and this probably saved his life.

Kootenay and Boundary

STRAWBERRY SEASON NEAR

First of 1918 Picking Reported by A. E. Kipping at Grand Forks

(Special to The Daily News.)

GRAND FORKS, B.C., June 9.—The first ripe strawberries to be picked in the Grand Forks valley this year were gathered by A. E. Kipping at his ranch west of the city on Friday. With the return of warm weather the crops are ripening fast and it looks as if there will be an average yield locally.

Another tribunal sitting was held in Grand Forks on Wednesday last. There were only two cases before the board. Arnold Carter was given a further extension of two months, while the claim of Norman Fleming was disallowed.

The following women contributed socks to the Grand Forks chapter of the Daughters of the Empire during the past week: Two pair each, Mrs. Spinks, Mrs. Hayman and Mrs. Heaven; one pair each, Mrs. Munro, Mrs. Percy Clarke, Mrs. Bonthron, Mrs. Cochrane, Mrs. J. C. Taylor, Mrs. McInnes and Mrs. S. R Almond.

Miss J. Spence, who was seriously ill with pneumonia, has now recovered and was able to leave the hospital last week.

Miles Barrett, general foreman of the Granby smelter, accompanied by Mrs. Barrett, left on Friday for a month's holiday at the coast, during which they will take the opportunity of inspecting the company's large plant at Anyox.

Mr. and Mrs. Robert Mann have received word from their son, Lieut. Arthur R. Mann, who recently arrived in Canada with some returned soldiers of whom he was in charge, that he expects to visit the Forks before his return to England. Mrs. Mann, who has been residing in Toronto, will accompany him.

At the last meeting of Banner Rebekah lodge, I. O. O. F., Grand Forks, the election of officers took place as follows: N. G., Miss C. McCallum; V. G., Mrs. John A. Hutton; R. S., Mrs. P. W. Clarke; F. S., Mrs. Dan Fleming; T., Mrs. J. N. Currie. Past grands jewels were also given to Mrs. J. N. Currie and Mrs. P. W. Clarke, the presentation being made by Mrs. Nathan Taylor.

Don C. Manly has been placed in Category E after reexamination by the military authorities. He returned to the city on Saturday last.

Henry McIlwaine, accountant at the local branch Canadian Bank of Commerce, has returned from the coast.

Mrs. Mickie Mackay of Vancouver is visiting in Grand Forks with her mother, Mrs. J. Murray, and other relatives.

Married, at Holy Trinity church, Grand Forks, on May 28, Mrs. Charles Pecks of Olds, Alta., and Miss Emily Wilkinson of Cascade. Rev. P. C. Haymen performed the ceremony.

The following officers have been elected by Grand Forks lodge, Knights of Pythias, for the ensuing year: C. C., Rev. P. C. Hayman; V. C., N. Seterlund; P., K. Ruiter; K. of R. and S., R. J. Garner; M. of F., Carl Holm; M. of W., Klaus Scheer; M. of E., F. O. Troutt; M. at A., Sam Siddell; I. G., R. E. Jenne; O. G., Frank J. Miller.

The Misses Florence and Mrytle Spraggett left the first of the week for Keremeos, where they will spend a few days visiting their sister, Mrs. Ivan Clifton.

E. C. Henniger was elected president and Neil McCallum secretary-treasurer of the Grand Forks Tennis club at a meeting of the organization held on Wednesday evening. Mr. McIlwaine, Mr. Hodgson and Mr. Hull were appointed a committee to draft up a schedule for a tennis tournament. Playing takes place every evening of the week and in order to give equal opportunities it was decided to reserve a court for women and also one for the men. Mr. McCallum will be in charge of the courts and will be assisted by Mr. Spinks and Mr. Frache.

At the Holy Trinity church, Grand Forks, on Tuesday morning, John Donaldson was united in marriage to Miss Isabel Huddart. The ceremony was performed by the Rev. P. C. Hayman. The bridesmaid was Miss Mary Biner of Phoenix, the best man was Mr. James Donaldson, while little Miss Bernice Donaldson was the flower girl and ring bearer. The church was tastefully decorated with flowers and plants, while a number of intimate friends were present to witness the ceremony. The wedding march was played by Mrs. Hayman. From the church the bridal party was driven to the home of the bride and groom, where a sumptuous wedding breakfast had been prepared, and was partaken of by some 20 guests. Shortly after Mr. and Mrs. Donaldson left over the Great Northern for a wedding tour of coast cities. Both were very popular in the city, Mr. Mondaison being a prominent merchant of Grand Forks.

Mrs. H. C. Kerman and Mrs. G. A. Spinks left on Friday for Spokane, where they will meet Miss Doris Kerman, who has been in Seattle for the past three months.

Mrs. John Steuvlak was killed by a train, while walking on the railway between East and West Coleman. The noise of the coal tripple prevented her from hearing the express train coming, it is said.

ARROW PARK WOMEN SEND BOXES TO SOLDIERS

(Special to The Daily News.)

ARROW PARK, B. C., June 7.—At the regular monthly meeting of the Women's Institute June 5 Mrs. Ritchie gave a demonstration of salad making. The hostesses for the day were Mrs. T Nicolle and Mrs G. Mauchline. Since the May meeting parcels have again been sent to all Arrow Park men now in the service. A letter from W. P. Rogers, who is in Mesopotamia, was read, stating that he had received his Christmas parcel on St. Patrick's day, with the contents in good condition.

Richard Fairhurst and family, who have been living at the Standard mine, Silverton, for the past three years, have returned to their ranch here.

Mrs. J. Kerr and infant daughter of Nakusp are the guests of Mrs. John James this week.

Mrs. McIlwraith, who with her husband has spent the winter in Montana, is here for a short visit to their ranch.

Pte. Cecil Keffer of the aviation corps, Toronto, and Mrs Edna Helmer of Vulcan, Alta., who were called here by the death of their father, A. E. Keffer, last month, left for their homes yesterday morning.

The deputy registrars appointed for the registration are A. Ritchie, assisted by F. Job for West Arrow Park, and Mrs. J. N. Pennock, assisted by Mrs. R. W Ashworth for East Arrow Park.

KOCHS SIDING RED CROSS RAISES $42

(Special to The Daily News.)

KOCHS SIDING, B.C., June 9.—The women of Kochs Siding met at the home of Mrs. J. Burns for the weekly Red Cross sewing meeting Wednesday, June 5. A report was given of the work done for the Red Cross society in the last six months. The following articles have been made for the Nelson local branch, and the quantity of work turned in monthly has been steadily increasing: 35 pairs pyjamas, 20 day shirts, 6 pairs socks, 8 pillow slips, 6 stretcher caps, 6 comfort bags, 32 personal property bags, 6 arm slings, 5 pairs operation stockings.

During the winter the weekly meetings have been well attended. A thread shower was recently held and a large number of spools collected for sewing. Mrs. Burns has given a crocheted bag which will be raffled this month. The proceeds from a concert and dance given in the Slocan Park hall in November was $8; a pair of embroidered pillow slips given by Mrs. Frederick returned $18; the school children collected $2 at Christmas; $10 was collected at a whist drive and dance held on the last Friday in April; and donations and membership fees amounting to $4 was received, making a total of $42 collected and turned in to the Nelson branch of the Red Cross society.

TRAIL GIRLS LEARN TO MAKE TRENCH CANDLES

(Special to The Daily News.)

TRAIL, B.C., June 9.—The girls of the Junior Red Cross received a lesson Thursday in making trench candles, under the direction of Mrs. J. J. Warren. The girls made good progress and hope soon to be able to turn out a large quantity of candles

W. H Johnson returned last evening from a visit to his son at Merritt.

Mrs. W. E. B. Moneypenny and Miss Geraldine Moneypenny left Friday for Vancouver where they will spend the summer months

Mrs. George J. Kinnis and son, Arthur, are leaving this evening for a three months' visit at Vancouver. During their absence the Kinnis home will be occupied by Richard Tench and family. Mrs. Tench and children are expected to arrive Friday from Los Angeles.

CHARLES GUSTAFSONS IS BURIED AT ROSSLAND

(Special to The Daily News.)

ROSSLAND, B. C., June 9.—Miss Helen DeGagne, Mrs F. Brown, Mrs Chapman and Mrs. Hazelwood motored up from Trail Thursday and spent the evening in the city.

The funeral of the late Charles Gustafsons who died Thursday at the Sisters' Hospital took place Friday at 9:30 from the undertaking parlors of the Sacred Heart church where services were held.

Born to Mr. and Mrs T. Davidson, a daughter.

James Hannah of the Canadian Mounted rifles, who is home on sick leave returned from the coast Thursday.

MARTIN GOURNEY VISITS SLOCAN CITY FRIENDS

(Special to The Daily News.)

SLOCAN CITY, B.C., June 9.—Martin Gourney of Metchosin was in town and vicinity renewing old acquaintances. Mr. Gourney was at one time a resident here.

GETS IN TRIM TO KILL KAISER.

CINCINNATI, O.—Edward Grimm, 15, of this city, is going to join the colors and help Uncle Sam whip the kaiser. In order to prepare himself he bought a revolver, set up a target on the canal bank at Central avenue and Baymiller street and began to practise. The sounds of the shots attracted the attention of a patrolman, who arrested Grimm and charged him with discharging firearms in the city limits.

Another Shipment of

Summer Dresses

YOU WILL BE DELIGHTED WITH THIS NEW SHOWING OF DAINTY SUMMER DRESSES. THEY CONSTITUTE THE CREATIONS THAT ARE AT THE PRESENT TIME REIGNING IN HIGH FAVOR. THE ASSORTMENTS INCLUDE MODELS SUITABLE FOR ALL OCCASIONS OF WEAR, FASHIONED WITH THE NICEST LOOKING MATERIALS YOU CAN FIND.

WOMEN AND MISSES OF ALL HEIGHTS AND BUILDS AND OF ALL AGES WILL HAVE NO TROUBLE IN MAKING NUMBERS OF BECOMING SELECTIONS FROM THE VARIETIES HERE PRESENTED FOR CHOICE AT THESE PRICES:

Dresses of Fine Quality Beach Suitings and Fancy Colored Cottons

Made in a variety of styles and with trimmings of contrasting materials. A good range of colors to select from.
Sizes 16 to 40— Special Values at **$9.50 TO $12.50**

Dresses of Plain Novelty Voiles, Linens and Fancy Suitings

Sizes up to 40— Special Values at **$6.50 TO $35.00**

MEAGHER & CO.

THE STORE FOR STYLE THE STORE FOR QUALITY

People read the classified columns

THAT'S WHY IT WOULD BE PROFITABLE FOR YOU TO ADVERTISE IN THEM

If you want a job.
If you want to hire somebody.
If you want to sell something.
If you want to buy something.
If you want to rent your house.
If you want to sell your house.
If you want to sell your farm.
If you want to buy property.
If there is anything that you want, the quickest and best way to supply that want is by placing an advertisement in this paper.

THE RESULTS WILL SURPRISE AND PLEASE YOU—THE COST IS TRIFLING

One cent a word each insertion; six consecutive insertions, 4 cents a word; 26 insertions, 15 cents a word. Minimum charge, 25 cents.

IF YOU WANT RESULTS TRY A DAILY NEWS WANT AD.

Such a Sweet Dream—But sweeter still are Moir's Chocolates in reality. Moir's fillings are deliciously different and the coatings so thick, smooth and rich. 104

Moir's Limited, Halifax

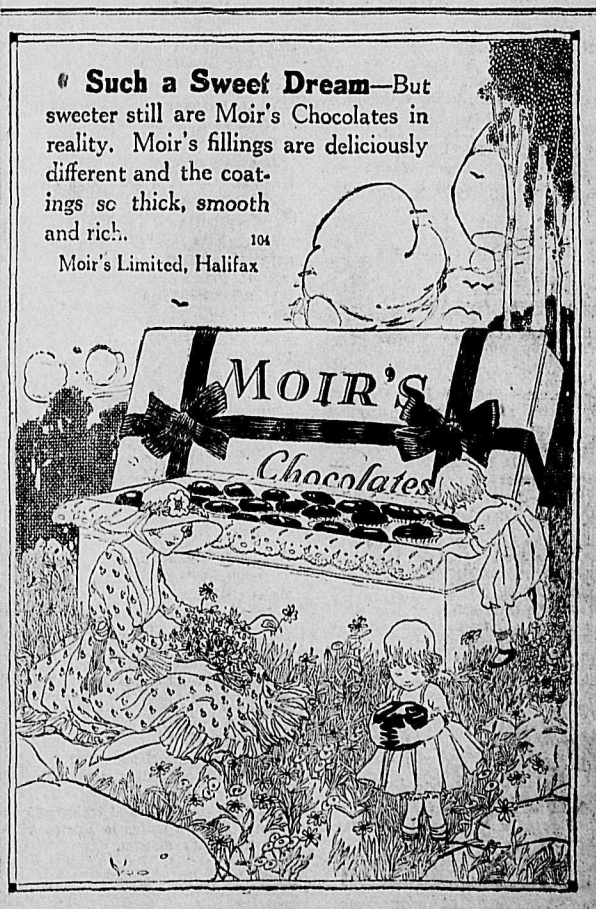

MOTIVE WAS GOOD: WAR PREVENTED ENLISTING

INDIANAPOLIS, Ind.—The prize package patriot has been discovered. A United States marine recruiting force encountered him.

"Don't you want to enlist?" the sergeant asked him.

"No, I guess not."

"Why?"

"Well, it certainly isn't because I'm not patriotic. Why, if it wasn't for the war I'd have been in the service long ago."

The sergeant was carried back to the recruiting station in coma. He will recover.

NELSON AND DISTRICT LOYALTY LEAGUE

All persons in this district, whether members of the league or not, who are anxious to assist in the suppression of unpatriotic acts or words are earnestly requested to report any cases of this nature coming to their notice to the secretary, P. O. Box 841, Nelson, stating nature of act, name of person committing same, time, place, names of witnesses, if any, and name of person reporting same. All cases of this nature brought to the notice of the league will be dealt with in a suitable manner.

Kootenay Beekeepers' Association

A special meeting of the members of the Association is called for Saturday, June 15th, 1918, at the

BOARD OF TRADE ROOMS,

Nelson, at 1:00 p. m. for the purpose of electing Directors and Officers of the Beekeepers' Association of British Columbia, Kootenay Division, in accordance with the amalgamation arranged by the Committee appointed for this purpose at the last annual meeting of the Kootenay Beekeepers' Association.

W. J. SHEPPARD,
Honorary Secretary-Treasurer,
Box 1137, Nelson, B. C.
June 8th, 1918.

THE PRUDENT MAN

lays in his coal now. He does not wait until cold weather when everybody wants coal at once. He is for preparedness on the coal question anyway. Besides coal is cheaper at this season. Why not be as wise as he and give us your coal order now? There's profit as well as prudence in doing so.

West Transfer Co.
PHONE 33

News of Sport

AMERICAN LEAGUE

Johnson Wins for Capital

DETROIT, Mich., June 9.—Walter Johnson held Detroit to one hit and won his game today, 2 to 0, making it four out of five for the visitors out of the series.

	R.	H.	E.
Washington	2	7	0
Detroit	0	1	0

Batteries: Johnson and Ainsmith; Boland, C. Jones and Spencer, Yelle.

Chicago, 2; Philadelphia, 1

CHICAGO, June 9.—Chicago made it three out of four from Philadelphia today by winning 2 to 1.

	R.	H.	E.
Philadelphia	1	9	2
Chicago	2	10	2

Batteries: Perry and Perkins; Cicotte and Schalk.

Boston Blanks Cleveland

CLEVELAND, Ohio, June 9.—Boston took the final game of the series from Cleveland 2 to 0 today, the locals being unable to hit Leonard when hits meant runs.

	R.	H.	E.
Boston	2	9	0
Cleveland	0	8	1

Batteries: Leonard and Schang; Coveleskie, Bagby and O'Neill, Thomas.

St. Louis Defeats New York

ST. LOUIS, Mo., June 9.—St. Louis pulled New York out of first place by winning the last game of the series 5 to 4 in 12 innings.

	R.	H.	E.
New York	4	11	3
St. Louis	5	12	2

Batteries: Love, Mogridge and Hannah; Gallia, Shocker and Hale.

Saturday's Games

	R.	H.	E.
Philadelphia	3	10	2
Chicago	2	6	2

Batteries: Gregg and McAvoy; Williams, Danforth and Schalk. Ten innings.

	R.	H.	E.
New York	4	10	0
St. Louis	3	6	0

Batteries: Thormahlen and Hannah; Davenport, Sotheron and Hale.

	R.	H.	E.
Boston	1	7	0
Cleveland	3	5	0

Batteries: Mayes and Schang; Morton and Thomas.

	R.	H.	E.
Washington	5	11	2
Detroit	3	5	4

Batteries: Harper and Picinich; Kallio, Cunningham and Yelle, Spencer.

NATIONAL LEAGUE

Saturday's Games

Second game—	R.	H.	E.
St. Louis	4	11	2
New York	2	10	3

Batteries: Doak and Snyder; Sallee and Rariden, McCarty. Eleven innings.

First game—	R.	H.	E.
Pittsburg	7	7	0
Brooklyn	1	9	3

Bateries: F. Miller and Schmidt; Cheney, Griner, Grimes and O. Miller.

Second game—	R.	H.	E.
Pittsburg	1	3	1
Brooklyn	2	10	3

Batteries: Harmon, Cooper, Sanders and Archer; Cadorre, Grimes, Coombs and Miller. Twelve innings.

No games scheduled on Sunday.

The Boston Red Sox seemed destined to lose the lead when the series with the Tigers opened, but four straight against Jennings' team changed things completely.

INTERNATIONAL LEAGUE

	R.	H.	E.
Baltimore	2	12	1
Newark	1	7	1

Batteries: Lewis and Egan; Jensen and Madden.

	R.	H.	E.
Jersey City	0	1	2
Binghampton	2	7	1

Batteries: Ververes and Carroll; Beckvirmil and Haddock.

	R.	H.	E.
Buffalo	5	6	0
Syracuse	3	5	6

Batteries: Rose and Murphy; Barnhardt and Cobb.

Saturday's Games

	R.	H.	E.
Newark	5	10	1
Baltimore	3	12	2

Batteries: Rommell and Madden; Herbert and Egan. Thirteen innings.

Second game—	R.	H.	E.
Newark	3	8	5
Baltimore	5	7	3

Batteries: Walker and Madden; Parnham and Egan.

First game—	R.	H.	E.
Jersey City	0	3	1
Binghampton	1	3	2

Batteries: Hersey and Carroll; Burns and Haddock.

Second game—	R.	H.	E.
Jersey City	4	12	2
Binghampton	15	19	3

Batteries: Ververes and Carroll, Bills and Smith.

First game—	R.	H.	E.
Rochester	9	13	3
Buffalo	4	7	6

Batteries: Brogan and Smith; Onderchak and Meyers, Bengough.

Second game—	R.	H.	E.
Rochester	4	14	4
Buffalo	5	6	4

Batteries: Hagen, Hellman and Smith; Devinney and Bengough.

First game—	R.	H.	E.
Syracuse	5	14	1
Toronto	6	14	1

Batteries: Heckle and Hopper; Justin, Crable and Fisher.

Second game—	R.	H.	E.
Syracuse	2	8	3
Toronto	7	13	0

Batteries: Wallier and Cobb; Herche and Fisher.

PACIFIC COAST LEAGUE

Sunday's Games

Morning game—	R.	H.	E.
Los Angeles	3	10	2
Oakland	0	10	1

Batteries: Valencia and Lapan; R. Arlett and Mitze.

Afternoon game—	R.	H.	E.
Los Angeles	1	10	4
Oakland	2	6	3

Batteries: Pertica and Lapan; Prough and Murray.

	R.	H.	E.
San Francisco	1	9	0
Salt Lake	4	7	1

Batteries: O'Doul and Brooks; Leverenz and Konnick.

Morning game—	R.	H.	E.
Sacramento	3	10	3
Vernon	5	15	0

Batteries: Leak and Easterly; Fromme and Moore.

Afternoon game—	R.	H.	E.
Sacramento	1	8	2
Vernon	2	6	1

Batteries: Brenton and Easterly; R. Mitchell and Moore.

Saturday's Games

	R.	H.	E.
San Francisco	3	10	2
Salt Lake	7	12	2

Batteries: Baum, Seaton and McKee; McCabe and Konnick, Dunn.

	R.	H.	E.
Los Angeles	6	12	1
Oakland	1	5	4

Batteries: Fittery and Lapan; Kremer and Mitze.

	R.	H.	E.
Sacramento	3	7	2
Vernon	4	11	0

Batteries: West and Easterly; Reiger and Moore.

AMERICAN ASSOCIATION

Sunday's Games

	R.	H.	E.
Minneapolis	6	14	0
Toledo	0	1	1

	R.	H.	E.
Milwaukee	2	10	2
Louisville	6	11	1

	R.	H.	E.
Kansas City	2	8	3
Indianapolis	2	9	2

Called end of twelfth; six o'clock law.

	R.	H.	E.
St. Paul	5	10	5
Columbus	6	12	4

Saturday's Games

	R.	H.	E.
Milwaukee	1	4	0
Louisville	8	14	0

	R.	H.	E.
St. Paul	16	18	1
Columbus	0	3	0

	R.	H.	E.
Minneapolis	8	13	0
Toledo	0	7	3

	R.	H.	E.
Kansas City	1	6	2
Indianapolis	6	13	1

PACIFIC INTERNATIONAL

	R.	H.	E.
Seattle	6	7	2
Aberdeen	2	7	4

Batteries: Engle and Downey; Easterly and Roland.

The St. Louis Browns have not been very good drawing cards at the polo grounds in other years, but they brought out quite a gathering of the fans for the series which closed here recently.

SMALL PORTABLE CANNING EQUIPMENTS.

for canning fish, vegetables or fruit, by *steam pressure system.* Send for catalogue and prices. Equipment Department, Vancouver Island Fruit Lands, Limited, Belmont Building, Victoria, B.C.

FRANCIS COLES BREAKS WORLD'S SWIMMING RECORD

(By Daily News Leased Wire.)

ALAMEDA, Cal., June 9—Francis Coles of San Francisco, swimming a mile today in 28:55 3-5 in open tidewater here, broke the world's record of 31:19 3-5, made at New York on Sept. 2, 1916 by Claire Callagan. Harold Kreuger of Honolulu broke his own world's record for the 40-yard back stroke in 23 2-5 seconds. His former record was 24 seconds.

COAST LACROSSE PLAYERS AT WINNIPEG

(By Daily News Leased Wire.)

WINNIPEG, June 9.—"Newsy" Lalonde and Harvey Dandurand, the well known lacrosse stars, are in the city, having broken their journey here while on their way to the coast, where they will line up on Con Jones' Vancouver team. They leave tonight on the last leg of their journey.

AT THE THEATRES

"The Spy."

An American's sacrifice of life and all it holds dear to him, to save his countrymen and learn the secrets of the German spy system forms the theme of the stirring William Fox production, "The Spy," which with Dustin Farnum in its lead, comes to the Gem theatre on Wednesday and Thursday.

Dustin Farnum, one of the few popular men stars of the screen, plays the role of Mark Quaintance, a man of wealth and social position, who undertakes the hazardous task of gaining a list of the Teutonic spies in the United States. In Berlin he finds it necessary to enroll himself among those spies before he can learn where the book containing their names is kept. Then he gets possession of it and sends it to the American Ambassador, while he himself is court-martialed

The odd feature about this thrilling drama is that it contains all the vigor and excitement of war, without a single battle scene being flashed on the screen. Realizing that the public has a surfeit of such views, the Fox company arranged its story in such fashion that it was found unnecessary to fire a single shot during the taking of the picture.

In the cast are, besides Dustin Farnum, Winifred Kingston, Charles Clary, William Burress, Howard Gaye and William E. Lowry.

WOMAN SAVES GIRL DROWNING IN OCEAN

(By Daily News Leased Wire.)

VANCOUVER, B. C., June 9.—"I saw that no one else was going in to save her, so, judging I was the only one there able to swim, I took off my shoes and gloves and went in and brought her out."

That is the simple and modest account Mrs. E. J. Cameron of 1130 Beach avenue gives of her action in saving the life of a young girl at English Beach last Friday afternoon. There were a number of persons in bathing costume on the shore but they made no attempt at rescue. Mrs. Cameron was sitting with her children on the sand and her attention was attracted by the cries. She is a strong swimmer, but hampered by her skirts she was unable to reach the girl before the latter had gone down for the second time.

SOLDIER DROWNS IN SASKATCHEWAN LAKE

(By Daily News Leased Wire.)

REGINA, June 9.—Pte. Sam Hoge, who in January of last year enlisted in Moose Jaw and last October went to France with the 46th battalion, being returned to Canada with severe wounds, was drowned on Saturday evening in Wascana lake. He had been on the water practically the whole afternoon and apparently went to sleep, falling into the water. Lack of life saving appliances at the boat livery was responsible for delay in rescuing the unfortunate man, whose body was recovered half an hour after the accident occurred. His known relatives are a brother at Mossbank and a mother in Toronto.

SUFFERED TERRIBLY WITH HER HEART

Would Wake up Smothering.

The terrible smothering and choking up sensations and sinking spells, the feelings of dizziness and faintness that come over those whose heart and nerves are deranged causes the greatest distress of both mind and body.

Milburn's Heart and Nerve Pills give prompt relief and effect a complete cure in cases of such severity.

Mrs. A. M. Powell, Norval Station, Ont., writes: "I cannot speak too highly of Milburn's Heart and Nerve Pills. I suffered five years with my heart and nerves, but the last two years I have suffered terribly. If I went to bed I would wake up as if I were smothering. I did not get one night's sleep out of seven. I got so very weak that the doctor was called in and he said it was my heart and that I must take great care of myself. I saw your advertisement in your almanac for Milburn's Heart and Nerve Pills and said I would try them. I have only taken two boxes of them and I feel a new woman. I will recommend them to anyone afflicted with heart trouble."

Milburn's Heart and Nerve Pills are 50c a box at all dealers or mailed direct on receipt of price by The T. Milburn Co., Limited, Toronto, Ont.

Western Canada's Live Stock Trade Increasing

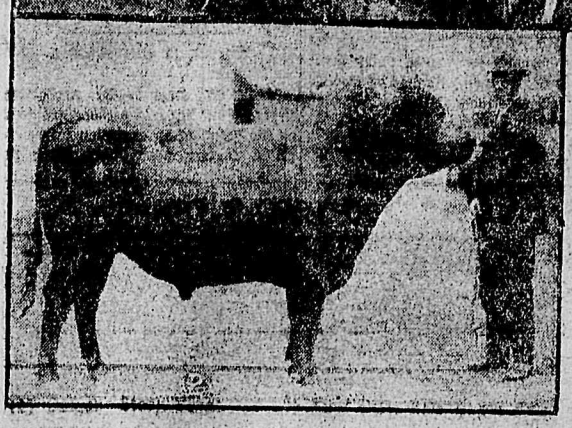

(1) Calgary Stock Yards. (2) First Prize Pale Angus Bull.

THE effects of the increased production campaign in Western Canada are already noticeable. All over the country farmers are enlarging and improving their herds, while many others, desiring to emulate their success, are entering mixed farming in earnest. Besides feeling it a patriotic duty to produce as much food as possible, more and more farmers are finding that mixed farming in Western Canada pays. Of course, this is not a new realization. The most successful farmers of the West are those who have divided their attention between grain growing and live stock raising, but the possibilities of quick returns with the former have blinded many to the advantages of the latter. Notwithstanding the high prices now being obtained for wheat, oats and other grains, prices which a few years ago were undreamed of—mixed farming is becoming increasingly popular among the farmers of Western Canada. Nothing is too good for them. They have money to invest and are investing it wisely with an eye to the future. The country is continually being scoured for well bred animals. Just now word has been received that more than a hundred pure bred Aberdeen-Angus females and bulls from the best herds of Iowa and Illinois have been loaded for shipment to Western Canada. These are choice specimens from the herds that have been producing the grand champion carloads and individuals at the International Live Stock Show; they will become seed stock for the farms and ranches of the Prairie Provinces.

The movement of pure bred stock to Western Canada is going on continually—from day to day, from week to week. To-day it is Aberdeen-Angus and Shorthorns, yesterday it was Jerseys and Herefords; last week all these and others breeds as well. One day dairy cattle predominate, another day beef cattle, and another dual purpose animals. They are brought from Eastern Canada, from all parts of the States, from England and Scotland, and even from other parts of Europe. Already possessing some of the largest and most valuable herds of particular breeds of cattle, the Western Provinces of Canada bid fair to become one of the greatest cattle countries in the world. They have every advantage for the raising of cattle economically—healthy climate, low priced lands on which grow nourishing foods, an abundance of clear water, convenient markets, etc. And, what is more important, these advantages are beginning to be fully recognized by the settlers, who are making use of them to their own and the country's profit.—R. J. C. S.

RAID MOONSHINE STILL IN TEXAS

BEAUMONT, Tex.—A wildcat still, which has been in operation near the Louisiana border and within 100 miles of Beaumont has been located and raided after being in operation for 15 years. Three ministers, including a minister, are under arrest. The minister, whose name is withheld until other arrests are made, appears to have cleaned up a neat sum in the Sabine river bottoms. His first name is Joshua and when the officers chided him about being the fellow of biblical fame who made the sun stand still, he fired back:

"No, sah; I's not the man you speak about, but I made the moonshine."

The discovery of the still was accidental and was made by H. W. Perkins, a special agent of the department of justice. Three months ago Sheriff Bright was killed by negroes in this vicinity. The posse, when making the raid, used a stool pigeon to perfect a sale and then closed in on the moonshiners and never gave them a chance to use their weapons.

A Classified Ad will bring results.

IN THESE STIRRING TIMES NO ONE CAN AFFORD TO BE WITHOUT A DAILY NEWSPAPER. AND YOU NATURALLY DESIRE THE NEWSPAPER WHICH

Brings the News to You First

IN KOOTENAY AND BOUNDARY THE NELSON DAILY NEWS REACHES ITS SUBSCRIBERS BEFORE ANY OTHER DAILY PAPER CARRYING THE FULL ASSOCIATED PRESS AND CANADIAN PRESS CABLE AND TELEGRAPHIC SERVICE. IT CARRIES BY LEASED WIRE THE COMPLETE SERVICE OF

Canadian and World News

ITS VALUE TO ITS SUBSCRIBERS IS ENHANCED BY THE FACT THAT IT PROVIDES THEM WITH FULL REPORTS OF THE GREAT WORLD STRUGGLE HOURS AND IN SOME CASES DAYS AHEAD OF ANY OUTSIDE NEWSPAPER. READERS OF THE NELSON DAILY NEWS GET THEIR

War News Fresh from the Cables

THEY ARE AS WELL SERVED WITH LIVE UP-TO-THE-MINUTE CABLE AND CANADIAN NEWS AS THE RESIDENTS OF ANY BIG CITY ON THE CONTINENT. THEY GET IN THE DAILY NEWS THE SAME ASSOCIATED PRESS CABLES WHICH ARE PRINTED IN MORNING PAPERS IN EVERY LARGE CITY IN CANADA AND THE UNITED STATES.

Subscribe Today

AND MAKE SURE THAT YOU WILL RECEIVE YOUR PAPER DAILY.

By Mail, $2.50 for six months; $5.00 for one year. When sending checks add exchange. Make all checks and money orders payable to the News Publishing Company, Limited.

The Daily News

Is on sale regularly at the following places:

NELSON.
City Drug & Book Company, Baker Street.
Canada Drug & Book Company, Baker Street.
Hume Hotel, Ward Street.
Strathcona Hotel.
Nelson News Depot, Ward Street.
Lunch Counter, C. P. R. Station.

TRAIL.
J. A. MacKinnon
Hunt Brothers & Kennedy
B. O. Bean
F. W. Warren
A. Stanway.

ROSSLAND.
Hunt Brothers

CRANBROOK.
Cranbrook Drug & Book Company
Beattie & Murphy Company
James Cassidy
Alex Cassidy
Harold B. Haslam
William W. Laurie
R. P. Moffatt
Victor Trombley

FERNIE.
Louis Beal
A. W. Bleasdell
E. Covert
James Davidson
Frank Gigliotti
W. A. Ingram
John Kennedy.
Robert Kerr
Leslie McIntyre

CASTLEGAR.
Ross Defoe

CRESTON.
Creston Drug & Book Company

CALGARY.
Alexander Cigar and Newstand, 204 8th Ave. W.

SLOCAN CITY.
George Henderson

SANDON.
W. J. Parham
W. J. McDonald

SILVERTON.
J. A. Anderson

KASLO.
P. McGregor

GREENWOOD,
J. L. Coles

GRAND FORKS.
R. F. Petrie
Woodland & Quin

PROCTOR.
F. J. Sammons.

PHOENIX.
A. Almstrom

WEST GRAND FORKS,
Robert Scott

FORT STEELE.
J. Taenhauser

BELLEVUE, ALTA.
Bert Fisher.

COLEMAN, ALTA.
William Daly

BLAIRMORE, ALTA.
Joseph Bond

VANCOUVER.
Panama News Agency, corner Hastings and Columbia.
Universal News Company.
Charles Ross, Granville Street News Stand.

YMIR.
J. Daly

SPOKANE.
Spokane Hotel News Stand
Ben Stubeck, Jamieson Bldg., Wall and Riverside.
All C. P. R. boats and trains and Great Northern trains in Kootenay and Boundary district.

Little Ads that Bring Big Returns

CONDENSED ADVERTISING RATES

One insertion, per word 1c
Minimum charge 25c
Six consecutive insertions, per word paid in advance..... 4c
Twenty-six consecutive insertions (one month) per word), paid in advance 15c
Nelson News of the Day Column per word each insertion 2c
Minimum charge per insertion.. 25c
Black face type, per word, each insertion 3c
In black face capitals, per word, per insertion 4c
Single line black face capitals, used as heading 20c
Births, one insertion 50c
Marriages, one insertion, up to five lines 50c
Deaths, one insertion, up to five lines 50c
Card of Thanks, one insertion, up to five lines 50c
Each subsequent insertion 25c
Death and Funeral Notice $1.00

All condensed advertisements are cash in advance.

In computing the number of words in a classified or Nelson News of the Day advertisement count each word, dollar mark, abbreviation, initial letter and figure as one word.

Advertisers are reminded that it is contrary to the provisions of the postal laws to have letters addressed to initials only; therefore any advertiser desirous of concealing his or her identity may use a box at this office without any extra charge if replies are called for; if replies are to be mailed to advertisers, allow 10 cents extra in addition to price of advertisement to pay postage.

The News reserves the right to reject any copy submitted for publication.

10 MALE HELP WANTED.

NELSON EMPLOYMENT AGENCY—W. Parker, 309 Baker St., Phone 283.

WANTED—Machine miners; muckers; mill and woods men; railway builders long job, wages $3.50, $4, fare refunded after one month's work; laborers, mill building, $4, 9 hours, long job; edgerman, grader, same mill.

WANTED—Ten postmakers; paying two and a quarter cents per post. C. Hicks, Salmo, B.C. (9364)

WANTED—Porter. New Grand hotel. (9369)

CARPENTERS and laborers wanted for Canada Copper Corporation mill camp, Princeton, B.C. (9313)

WANTED—Saw filer for circular rig. Dogger, grader, also other sawmill help. Apply Forest Mills of B.C., Limited, Nelson, B.C. (9338)

MEN WANTED—Manganese mine, 6 miles from Kaslo; outside work; good camp; 50 cents per hour; long job. (9357)

18 ARTICLES FOR SALE.

FOR SALE—15 boom chains, ⅝ steel. Second hand 1¼ and 1½ inch iron pipe, with couplings and valves. Box 413, Nelson. (9400)

A. NO. 1 HAY—J. L. Purdy, South Slocan. (9409)

COAL.

BIG PROFITS MADE IN COAL—Opportunity for a limited number o secure an interest in a rapidly expanding coal mine, on basis of 2 cents per ton *One hundred million tons of coal.* Offer open for limited time only. Write quick or call for information. Dominion Minerals Company, Dept. J., drawer 1087, Nelson, B. C. (9223)

19 POULTRY AND EGGS.

FOR SALE—About 75 pullets, 3 weeks old, 35c each. Neale, Willow Point, Nelson. (9394)

WANTED—A few dozen Black Minorca chicks; also prices on matured fowl. Write Geo. H. Hope, Sandon, B.C. (9397)

PURE BRED White Leghorn chicks, one week old, 30c each. Williams, 504 Richards St., Nelson. (9412)

11 FEMALE HELP WANTED.

WANTED—Mangle girls. Kootenay Steam Laundry. (9367)

14 FURNISHED ROOMS TO RENT

KERR APARTMENTS. .. ....(9377)

FURNISHED housekeeping rooms for rent over Horswill's grocery store; brick block; $10. Apply C. W. Appleyard, phone 444. (9378)

CLEAN, comfortable rooms for men; central location; hot and cold shower baths. Rate moderate. Y.M.C.A., Stanley and Victoria. (9379)

FOR RENT—In Annable block, single rooms, two room suites, three room suites, four room suites. (9124)

FURNISHED SUITE—All conveniences. Campbell's Art Studio, 715 Baker street. (9259)

FURNISHED housekeeping rooms for rent over Poole Drug; $8 per month. (9314)

35 FOR RENT

FOR RENT—Piano. Inquire at Mason & Risch Co. (9386)

FOR RENT—4-room cottage with bath, furnished or unfurnished, in Fairview. Apply Lloyd Jackson, 1013 Front street. (9398)

FOR RENT—Furnished five roomed house, contains gas for cooking, electric lights and piano; centrally located. Apply stating name and address to P.O. box 617. (9416)

SUMMER COTTAGE for rent, partially furnished, 10 minutes from ferry. Apply C. W. Appleyard. (9421)

OFFICE space for rent. H. E. Dill, 508 Ward street. (9422)

TO RENT for summer months, modern furnished house, best location. Apply to A. Higginbotham, box 1083, Nelson. (9406)

36 FOR SALE.

FOR SALE—One thousand dollars, house and lot, 716 Baker street, city of Nelson. Box 136, Nelson. (9307)

32 FARM AND DAIRY PRODUCE

FRESH DAIRY BUTTER at 45c per pound; fresh ranch eggs at 45c per dozen. Address box 92, Creston, B.C. (9388)

29 LIVESTOCK FOR SALE.

OHIO Improved Chester pigs, April farrow, pedigree stock for breeding, from imported stock; shipped 7 weeks old, express paid. Mangin & Robson. White Horse ranch, Waldo, B.C. (9266)

FOR SALE—Bull calf, 2 weeks old, from a cow which gave 70 lbs. when freshened—40 lbs. 2 months before. Price $25. P.O. box 1222, Nelson (9358)

BOAR FOR SERVICE—Three dollars cash. No cash don't bring sow. Ah Louis, Rosemont, Nelson. (9361)

FOR SALE—Good sow, farrow in August; bred to Improved Chester White (pedigreed.) Slater, Harrop. (9360)

FOR SALE—Two first class milch and butter cows, 4 years old. William Rice, Winlaw, B.C. (9366)

FOR SALE—One bull, 2½ years old, half Ayrshire Wm. Winstanley, Crescent Valley, B.C. (9395)

FOR SALE—Three year old saddle mare with saddle and bridle. Apply P.O. box 373, Kaslo, B.C. (9399)

FOR SALE—Two fresh cows. Purdy, South Slocan. (9410)

21 LIVESTOCK WANTED.

WANTED—To purchase some young pigs; also good brood sow. W. R. Rogers, Greenpark, Nakusp. (9396)

23 PROPERTY FOR SALE.

FOR SALE—Three timber limits. Cruised 25,000,000 feet and on good logging river. Apply William Gosnell, Nelson brewery. (9373)

FOR SALE—5-acre ranch on Granite road, 2 miles from town; 5-room house. Substantial deposit; balance easy terms. A. Tamkin, Nelson. (9346)

22 MISCELLANEOUS—WANTED

WANTED—SPLIT CEDAR POSTS—Kootenay Lake Cedar Company, Nelson, B.C. (9375)

HIGHEST PRICES PAID for hides, furs, metals, pipe, rails and old machinery. Reference Merchants bank. Western Hide & Junk Co., Ltd., 501 4th St., E. Calgary (9376)

33 FRUIT AND VEGETABLES.

FRUIT RANCHERS—We will give a four year contract for strawberries and raspberries; any amount up to 200 acres, at good prices. McDonald Jam Co. (9372)

37 BOATS AND AUTOMOBILES.

FOR SALE—16-foot motor launch, 8 h.p. Roberts engine. Apply Mrs. A. N. Skill, Trail, B.C. (9414)

FOR SALE—Twenty-one foot launch, in best of condition, with folding top, capable of making ten miles per hour, with 6 h.p., two cylinder engine. Apply box 686, Nelson. (9411)

12 SITUATIONS WANTED—FEMALE

WANTED—Position as stenographer. Box 9387, Daily News. (9387)

28 MISCELLANEOUS

FOR SALE—50 million feet of timber, near Nelson. For particulars address P. O. box 91, Nelson, B.C. (9404)

Business and Professional Directory

ACCOUNTANTS.

W. H. FALDING, Public Accountant, Bank of Montreal Chambers, Rossland, B.C.

J. H. LAWRENCE, Accountant, Etc. Royal Bank Building, Nelson, B.C.

H. W. RUST, Accountant, Auditor and Assignee. 619 Baker St., Nelson. Phone 217.

WHEN REPLYING TO ADVERTISEments in Condensed Columns, kindly mention you saw it in The News—it will help you.

ASSAYERS.

E. W. WIDDOWSON, box A-1108, Nelson, B.C., Standard western charges.

WHEN REPLYING TO ADVERTISEments in Condensed Columns, kindly mention you saw it in The News—it will help you.

AUCTIONEERS.

C. A. WATERMAN & CO., Opera blk.

WM. CUTLER, AUCTIONEER. Box 474; phone 18.

BUSINESS COLLEGES.

NELSON BUSINESS COLLEGE—Day and night classes. Complete business course. Apply P.O. box 745. (9380)

KING EDWARD'S SCHOOL AND Business College for Girls, Cranbrook, B.C.—Pupils prepared for matriculation and teachers' examinations. Full commercial course. Music, dancing; French taught by Parisienne. Boys under 12 taken. Write for prospectus to Miss Cherrington, Principal. (9334)

ENGINEERS

GREEN BROS., BURDEN & CO. Civil Engineers, Dominion and B. C. Land Surveyors. Surveys of Lands, Mines, Townsites, Timber Limits, etc. Nelson, 516 Ward street, A. H. Green, Mr.; Victoria, 114 Pemberton Bldg., F. C. Green; Fort George, Hammond street, F. P. Burden.

A. L. McCULLOCH, Hydraulic Engineer. Provincial Land Surveyor. Baker St., Nelson, B.C.

A. D. NASH, Mining Engineer. Consultation, Exploration, Development, Reports. Room 1, Royal Bank Bldg., Nelson.

CHAS. MOORE, Engineer, Surveyor, Architect. Care Fred Starkey, Nelson, B.C.

FUNERAL DIRECTORS.

D. J. ROBERTSON, F. D. D. & E., 303 Victoria street. Phone 292; night phone, 157-L.

WHEN REPLYING TO ADVERTISEments in Condensed Columns, kindly mention you saw it in The News—it will help you.

CONTRACTORS AND BUILDERS

WILLIAM PASCOE, Contractor and Builder. Jobbing and repairs specialty. Opp. St. Paul's church, Stanley St. Box 935.

WHEN REPLYING TO ADVERTISEments in Condensed Columns, kindly mention you saw it in The News—it will help you.

JOB PRINTERS

THE NEWS PUBLISHING CO., LTD.

All Kinds of COMMERCIAL PRINTING, RULING AND BOOKBINDING

High Class Work. Careful Attention Paid to All Orders

WHEN REPLYING TO ADVERTISEments in Condensed Columns, kindly mention you saw it in The News—it will help you.

PAINTERS AND DECORATORS.

W. J. MURPHY & SON, 604 Vernon St. Our 1918 wall paper designs are in. Select yours today.

WHEN REPLYING TO ADVERTISEments in Condensed Columns, kindly mention you saw it in The News—it will help you.

SECOND HAND DEALERS.

THE ARK pays cash for secondhand furniture, stoves; 606 Vernon; Ph. 65L.

WHEN REPLYING TO ADVERTISEments in Condensed Columns, kindly mention you saw it in The News—it will help you.

WHOLESALE.

A. MACDONALD & CO., WHOLESALE Grocers and Provision Merchants. Importers of Teas, Coffees, Spices, Dried Fruits, Staple and Fancy Groceries, Tobaccos, Cigars, Butter, Eggs, Cheese, and Packing House Products. Office and warehouse, corner of Front and Hall Sts. P. O. box 1095. telephones 28 and 23.

WHEN REPLYING TO ADVERTISEments in Condensed Columns, kindly mention you saw it in The News—it will help you.

TRIES FOR ARMY SEVEN TIMES; FINALLY TAKEN

INDIANAPOLIS.—Seven times Joseph Dailey, age 20, son of Mr. and Mrs. Frank C. Dailey, tried to get in the army. He finally was started on the first leg of his journey to France when he left for Jefferson barracks, Missouri, to join an engineers' unit of the regular army.

The only trouble with Joseph is that his weight does not match his height, according to military requirements. He is 6 feet 2 inches and carries only 140 pounds, and even to get in the engineers he had to get a waiver of fifteen pounds of weight.

When the United States entered war a year ago young Dailey was a senior at Indiana university. He was the first to enroll in the university battery, which is now overseas. He became the recruiting officer of the battery and soon it had its full quota of men. When the first officers' training camp opened at Fort Benjamin Harrison, he withdrew from the battery to enroll at the camp. Two months later he lost out because of his low weight. He then tried vainly to get back in the battery.

Next he tried the aero observers and again he lost. Then he wrote the Red Cross at Washington, offering to pay his own expenses to any place if sent to the war zone. His offer was not accepted. He tried both the Canadian recruiting office and the American army recruiting office. The Canadians didn't take him, but word came from Washington waiving the weight requirement so he could enter the engineers.

Joseph's brother, Field, is a lieutenant in the avation section, signal corps, in France.

Casualties

(By Daily News Leased Wire.)

OTTAWA, June 9.—There were 195 casualties in the list issued today. Twenty-five were western men and officers, of whom four were killed in action; one died of wounds; one ill and wounded; one repatriated; eight wounded; one seriously ill; one ill and gassed and eight gassed. The British Columbia names follow:

INFANTRY—KILLED IN ACTION.
R. T. Macken, Vancouver.
DIED OF WOUNDS.
C A. Best, Vancouver.
WOUNDED
I W. M. Powell, Point Grey, Vancouver.
H. Harker, Vancouver.
G. Gouldie, Sooke
R. E. Mackness, Port Haney.
E T. Parkinson, Vancouver.
FORESTRY CORPS—ILL.
G. Bacqburn, Vancouver
RAILWAY TROOPS.
KILLED IN ACTION.
C. G. Coombs, next of kin not stated.
W. F. Brooks, Vancouver.
ARTILLERY—ILL AND GASSED
H. M. Fraser, Vancouver.
GASSED.
A. S. Liddall, Vancouver.
V. M. Murray, New Westminster.
P. C. Gibson, Beaver Creek P. O.

In the Medical services one eastern officer was wounded, Major G. S. Mothersill, D.S.O., Ottawa.

LACK OF ARTISTIC SENSE PRODUCED QUEER PICTURE

Not long before the war a French artist of distinction was offered a commission which he declined, but for which he recommended a brilliant pupil who was much in needof money. pupil who was much in need of money. mansion of a rich manufacturer who had an aspiring wife. The lady thought herself artistic and had all too definite ideas of what she wanted. To his pupil—eager because of a sick mother, but reluctant because of his art—the elder artist explained the situation frankly.

"The pay will be good," he concluded, "and for the rest give madame your skill. It is what she wants; she would not understanl your art; that will not enter into the affair at all. It is, of course, a pity; but you will not need to do such a thing again, and for one's mother—Well! Art can wait."

So the young man accepted the commission and compliantly followed madame's instructions, smothering his artistic instincts as best he could. Sometimes he succeeded in modifying and toning down until the results were not bad; at other times they sent shivers along his aesthetic spine. Unfortunately, the lady herself also got upon his nerves. She was a woman devoid of tact or consideration, and her imperiousness at one moment, and complacent condescension at another were equally irritating. Nevertheless, he submitted with outward patience.

The last room to be embellished was the dining room. Madame had devised, she announced, a truly delicious scheme of decoration. The colors were to be green, gray-green and gray, with touches of vivid red for relief. The colors were to be employed in convential designs as a fresco along the walls and repeated and emphasized in a large panel picture above the mantel.

"It is to represent a mermaid in a sea cave sporting with the creatures of the sea," said madame. "Gray rocks, green water, gliding, silvery-gray fish, streaming green seaweeds and the mermaid's long green hair. She must recline on a flat rock and look out of the picture, smiling, while she teases a little group of vivid red lobsters in the foreground."

The young artist gasped. "Red, did you say, madame? Yes, certainly, that would be effective; extraordinarily effective! A mermaid on a rock playing with three or four red lobsters, with a sunbeam striking down through the water to bring out the full value of the color—you are sure, madame, you would be pleased with the picture when it is finished—like that?"

Madame was very sure and somewhat impatient. It was her last chance, and the impatience lost it for her. He painted the panel exactly as she wished it. Not until her first grand dinner party in the completed room did she learn with fury and chagrin from the lips of her laughing guests that the lobsters with which that sportive mermaid played were boiled.

ROMANTIC HISTORY OF A WHITE HOUSE DESK

The United States has often been the recipient of a national gift, the most prominent being, of course, France's gift of the Statue of Liberty at the entrance to New York harbor, but of none more useful or more intimately associated with the daily work of the president, than the desk at the White House on which the president does most of his writing and on which probably his famous despatches and manifestoes have been penned.

It was made from the timbers of H.M.S. Resolute, which was sent to the Arctic to look for Sir John Franklin in 1852 and, in its turn, caught in the ice and abandoned. An American whaler discovered it and extricated it three years later and the government of the States purchased it and sent it, as a token of good will to Queen Victoria. Years afterward the Resolute was broken up and from some of her soundest timbers a desk was made which was sent to the president by her majesty "as a memorial of the courtesy and loving kindness which dictated the offer of the gift of the Resolute."

So in the fullness of time that desk, made of British oak, has supported the paper on which some of the most epoch making decisions have been recorded, decisions which will affect for centuries the relations of the two great English speaking nations and through them will influence the human race.

GERMANS RETAIN RUSSIAN PRISONERS

AMSTERDAM. — Germany's determination to utilize the labor of Russian prisoners as long as possible appears to be reflected in an official communication which has been issued to the German press After referring to the fact that conditions at present reigning in Russia makes an immediate return of all German prisoners of war impossible, the note says that the transport to their own country of Russian prisoners from Germany can proceed only very slowly and must extend over a long time.

The note in giving reasons for the delay in repatriating of Russians refers to the strain which the war makes on transport communication and the large number of prisoners in German hands and finally refers to the possibility of these prisoners preferring to remain in Germany.

LABOR TO COMPLETE THE WORLD'S LARGEST ORGAN

LIVERPOOL.—Although the war stopped all work on the construction of the great Liverpool cathedral, the organ builders have gone steadily forward with their work and expect to complete the organ early in the summer. It will be the largest pipe organ in the world, being nearly twice the size of any organ at present in the British Isles.

CORPORATION OF THE CITY OF NELSON.

Notice is hereby given that the first sitting of the annual Court of Revision will be held in the Council Chamber of the City Hall, Nelson, B.C., on Saturday, the 15th day of June, 1918 at 8 o'clock p.m. for the purpose of hearing complaints against the assessment as made for the current year and for reviewing, equalizing or correcting same.

W. E. WASSON, City Clerk.

Dated at Nelson, B.C. this 15th day of May, 1918.

Private Hospital

LICENSED BY PROVINCIAL GOVERNMENT

We give particular attention to all female trouble—home-like apartments for ladies awaiting accouchment. Certified nurses sent out on private cases, town or country. Highest references; reasonable terms, inspection invited. Mrs. Moore, Superintendent.

THE HOME PRIVATE HOSPITAL
Falls and Baker Sts., Nelson, B. C.
Phone 372 for Appointment.
P. O. Box 772.

Ready for Your Every Need in Summer Wear

High-Grade Merchandise Moderately Priced

Charming Summer Dresses

That Will Meet With Your Approval at Moderate Prices

MUSLIN DRESSES IN THE PRETTY SUMMER STYLES—In a large variety of the latest Foulard patterns and Checks; handsome and artistically made, with dainty collars and fancy belts; some have large pockets, others have wide side slashings. They come in charming colors and combinations as Black and White Small Check with Yellow Coin Spot, Green Check with Black and White Figure, Pink and White Broad Single Check with Blue Rose and Black Corners, Black and White Check, Blue and White Broken Check, Self Colors in Sky, Saxe, Rose, etc. An exceptionally fine range of smart, dainty dresses for the hot summer days and moderately priced.
Each, $13.50, $12.95, $11.50, $9.95, $8.50, $7.50 and $5.95

DAINTY WHITE VOILE—In very pretty and artistic styles; handsomely trimmed with fine lace and insertions; also fine embroidery with belts of white, green, sky, rose, etc. These are a very pretty frock and can be used for any occasion and are very moderately priced. Each, $16.50, $15.00, $13.50 and $12.00

HANDSOME WHITE GABARDINE DRESSES—These are an exceptionally fine dress and beautifully made; fine corded designs that give them very pretty effects. All new and will launder perfectly.
Priced at $22.50, $20.00 and $18.50

WHITE SUMMER DRESSES OF BEDFORD CORD—One-piece, in the very latest styles; large patch pockets and belts; new style collars and a dress that will give every satisfaction at a very low price.
Each $4.50, $3.75

SPECIAL VALUES IN SHEETING

Pure White, Plain Weave Sheeting; heavy hard wearing quality; unexcelled for washing.

54 Inches Wide— Per Yard 65c
72 Inches Wide— Per Yard 75c
80 Inches Wide— Per Yard 85c

This sheeting is used extensively for dresses and aprons.

LADIES' PURE WHITE COTTON HOSE—Summer weight; sizes 9, 9½, 10. Exceptional Value, Per Pair 35c

LADIES' FINE BLACK LISLE HOSE—Splendid quality for wear; in White only. Sizes 9, 9½, 10. Per Pair 49c

HIGH GRADE SHOES THAT WILL STAND THE TEST OF THE MOST CRITICAL WOMAN

They are smart new shoes and built on a new last, having a Black Kid Vamp with a Sand Colored Nubuck Top; Hi'-Cut and Goodyear welts. A shoe made on classic lines with military heel; all sizes.
Price, Per Pair $8.50

Another handsome new shoe is developed in all Black Kid, plain recede toe with Louis heels and Goodyear welts. They have the appearance and will give the wear. A dress shoe that will merit your good opinion; all sizes.
Price, Per Pair $8.50

SPECIAL DARK GREY BLANKETS—Very useful for outside purposes; 7-pound weight, Worth $5.50 per pair.
On Sale, Per Pair $4.50

The Hudson's Bay Company
HERBERT E. BURBIDGE, STORES COMMISSIONER

NELSON NEWS OF THE DAY

Donations to the W. C. T. U. sock shower on the occasion of Queen Mary's silver wedding shower will be received Monday and Tuesday at Mrs. Dawson's, suit 34, Annable block. (9424)

Born, June 9th, at the Home Private hospital, to Mr and Mrs. T. J. Lloyd of New Denver, a daughter. (9423)

Too Late to Classify

FOR SALE—Peterboro canoe, with equipment. First class condition. P. O. Box 234. (9425)

POISON IVY FOR KAISER WILLIAM'S CASKET

LOS ANGELES, Cal.—Collector of Internal Revenue Carter received a letter from a well known Los Angeles man, referring to a refund check that had been sent to him, coverig nthe difference between a check sent to the collector in payment of income tax and the amount actually found due. The writer told the collector to keep the difference and added:

"Let the surplus be appropriated toward creating a fund for the purpose of supplying a floral design for the kaiser's funeral, made principally of poison ivy and bull thistles, with the inscription, 'To hell with the kaiser by the shortest route.'"

In British Columbia May was a cold month all over the province.

Condensed "Want" Ads Order Form

Use this blank on which to write out your condensed ad., one word in each space. Enclose money order or check and mail direct to The Daily News, Nelson, B.C.

Rate: One cent a word each insertion, six consecutive insertions charged as four. Each initial, figure, dollar sign, etc., count as one word. No charge less than 25 cents.

Please publish the above advertisement ..... times, for which I enclose $.....

Name .....

Address .....

If desired, replies may be addressed to Box Numbers at The Daily News Office. If replies are to be mailed enclose 10c extra to cover cost of postage and allow five words extra for box number.

UNEQUALLED FOR GENERAL USE

GALT COAL — BURNS ALL NIGHT

W. P. TIERNEY, General Sales Agent. Nelson, B.C.

Cars supplied to all railway points.

THE ARK

Linoleum, yard, $1.00 to....$1.10
Congoleum Rugs, 9x12....$15.50
Corset Covers 35c
Corsets, pair $1.00
Ladies' Colored Hose 40c
Bungalow Aprons 75c
House Dresses $1.50
Boys' Hose 40c
Men's Overalls $1.75

Wanted — Secondhand Furniture and Ranges.

Phone 65L 606 Vernon St.

AVIATOR RESCUED IN HOLLAND MAY BE LOCAL LIEUT. HODGSON

AMSTERDAM CABLE MENTIONS ARRIVAL OF AIRMEN, FORCED TO DESCEND AT SEA ON ACCOUNT OF PLANE TROUBLE—ONE IS THOUGHT TO BE LIEUT. GERALD HODGSON—HAD NOT BEEN HEARD FROM FOR NEARLY MONTH UNTIL SUNDAY LETTERS

(By Daily News Leased Wire.)

AMSTERDAM, June 9.—(Via Reuter's Ottawa Agency.)—The crew of a seaplane, including flying officers Hodgson and P. J. Haul, of the Canadian flying corps, has arrived at Terschilling, after descending on the sea, owing to screw defects.

It is believed that one of the officers referred to is Lieut. Gerald Hodgson, son of Mr. and Mrs. A. W. Hodgson of Nelson. Mr. Hodgson said last evening that while he had received two letters from his son on Sunday he had not heard from him for nearly a month before.

A Friday despatch stated that several seaplanes had been scouting over the North sea and that one was missing.

Mr. Hodgson said that at the time it had occurred to him that his son might be on the plane which was missing.

Terschilling is an island in the North sea and is situated directly north of Amsterdam.

In a letter received by his parents last evening, Lieut. Hodgson stated that he had been attending a school in the north of England and was gaining experience with a new type of American seaplane, which was the largest and strongest craft of this nature known. He told of another experience in which his plane had sunk under him and he had managed to be saved. In a former experience he was for 48 hours in a rough sea after being forced to land owing to engine trouble. Lieut. Hodgson has had several experiences of this nature and stated that he was becoming used to them.

THIS IS THE Wedding Month

It May Be a Piece of JEWELRY SILVER CUT GLASS or CHINA

We feel sure we can please you in both price and the article. Absolutely no old stock. Everything bright and new.

A. T. NOXON
THE WATCH SHOP
Jeweler and Watchmaker

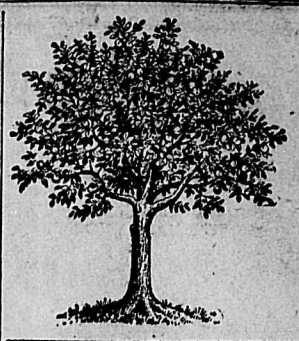

"Black Leaf 40"
In 10's, 2's and ½-lb. tins.
GRASSELLI'S NICOTINE SULPHATE
In 10's, 2's, 1's and ½'s.
GRASSELLI'S ARSENATE OF LEAD PASTE
In 10's, 20's and 50's.
NOW IS THE TIME YOU NEED THESE
The Brackman-Ker Milling Co., Ltd.

Films
Developed and Printed

BRING YOUR FILMS TO US AND HAVE THEM DEVELOPED AND PRINTED.

WHAT ABOUT THAT ENLARGEMENT?

Canada Drug & Book Co.
Kodak Supplies, Prescriptions Filled Accurately.
PHONE 81.

No Two Noses Are Aliks

Each Eyeglass to give Satisfaction must be carefully adjusted to fit the face of the wearer

We guarantee to fit your eyes and will take the best care of your nose and ears.

J. O. Patenaude
SPECIALIST IN OPTICS.

THE COMMERCIAL HIDE, FUR AND JUNK CO.
OF NELSON, B. C.

Will purchase mixed old rags, 2c a pound; sacks, copper, brass, hides, pelts and furs. Will open June 1 at the old Manhattan building on Josephine street.

A. BERNHEIM, Prop.

Safety First

Automobile Fire Insurance.
Protect your car in event of fire, collision, damage during transportation, etc. Ask for rates.

H. E. DILL
Insurance Agency
508 Ward St. Phone 180

Corporation of the City of Nelson
POLICE DEPARTMENT

Keep to the Left

Notice is hereby given that the provisions of the British Columbia Motor Act and those of the Streets and Traffic Bylaw of the City of Nelson relating to vehicles must be strictly observed.

Both the Motor Act and the Bylaw provide heavy penalties for infractions.

Dog Taxes

Must be paid forthwith. Owners failing to pay the taxes for their dogs will be prosecuted.

By order,
THOS. H. LONG,
Chief of Police.

Rutherford Drug Co.
It Pays to Deal Here for
DRUGS, MEDICINES, PHOTO GOODS, COLUMBIA GRAFANOLAS, RECORDS AND NEEDLES
Mail Orders Filled Promptly.

Auction Sale
Household Furniture
715 SILICA STREET, TUESDAY AFTERNOON, JUNE 11, 2 p.m.

Mrs. John Macleod has instructed us to offer at Public Auction all her Household Furniture, consisting in part of Heintzman piano, mahogany parlor set, carpet squares, six heavy leather oak dining chairs, dining table, Italian buffet cabinet, six-hole Regal Perfection range, garden tools, sewing machine, Ostermoor mattresses, 20 rose bushes, etc., etc.

Goods on View Morning of Sale
TERMS CASH

Chas. A. Waterman & Co.
AUCTIONEERS

MORE SPEAKERS FOR JULY MEET

Many Well Known Men Have Been Obtained to Address the Irrigation Convention.

J. E. Annable, secretary of the local board of control, has received a letter from Robert J. C. Stead, acting secretary of the Western Canadia Irrigation association, in which he thanks Mr. Annable for photographs of himself and F. A. Starkey.

Mr. Stead says that with the active interest which has been reported from Nelson he thinks they have every reason to look forward to a successful meeting. Gratifying results have been obtained in the endeavor to get good speakers. Promises of addresses have been received from Prof. J. H. Grisdale, superintendent of the Dominion experimental farm; James White, assistant chairman of the commission of conservation, and Dr. J. G. Rutherford, superintendent of agriculture and animal industry for the Canadian Pacific railway.

BOY GOES TO REFORMATORY FOR STEALING WATCH

Four years in the industrial school at Vancouver, was the sentence given to a youth who appeared in the provincial police court on a charge of entering the house of Pete Carlson at Benton Siding and stealing a gold watch and a pocket knife.

The offender was arrested by Constable H. W. McLaren of Salmo and was brought to the city. The value of the articles stolen was given at $51.

EIGHT JOIN RED CROSS IN MAY

Local Society Has Record Month When Eight Life Members Are Enrolled.

At the regular monthly meeting of the Red Cross society held in the city hall, the president reported that 922 articles had been completed during the month of May, of which 49 were from outside points. The society had 294 pairs of socks of which 17 pairs had been donated. The Junior society handed in 533 articles. Up to Friday last 118 pairs of socks had been received for the sock shower.

The month of May was a record month for the enrolling of life members of the society. Eight were received, making a total of 20 for the Nelson branch. The following are the members who joined in May: Mrs. Blaylock, Mrs. R. M. Bird, Mrs. G. Cooper, Mrs. W. M. Cunliffe, Mrs. M. Michelson by the Pythian Sisters sewing club, and Mrs. D. Guthrie, Mrs. J. Goulding, and Mrs. T. Macdonald by the Great War Veterans' association.

The treasurer reported receipts for the month to be $1063.70, including $400 from the men's committee and $305.75 from outside branches, namely Bonnington, South Slocan, New Denver, Fruitvale and Longbeach. Disbursements amounted to $697.94. The check for $400, which was from the Giant Powder company, was voted as follows: $300 for surgical supplies and $100 for the prisoners of war fund. The following donations have been acknowledged:

W. Holmes, 50 cents; Miss Pafford, Queens Bay, two pairs socks; Mrs. Fairbank, one pair socks; Boswell Red Cross workers, 9 shirts; C. H. Bean, 50 cents; R. H. Carley, $2; Mrs. F P. Armstrong, 75 cents; Mrs. Budd, Queens Bay, $1; Miss M. Allen, 25 cents; Mrs. Billings, Salmo, $1; Mrs. Cooper, 5 personal property bags; South Slocan Red Cross junior auxiliary, 5 face cloths; Miss Hinton, $1; Mr. Hoyle, Queens Bay, feathers for fracture cushion; W. J. Meagher, samples; Mrs. P. Williams, 9 personal property bags and 25 cents; A Macdonald company, 4 pairs socks for sock shower; Mr. Fraser, Kootenay Bay, 6 towels, 6 face cloths, 6 cheese cloth handkerchiefs; Mr. Pound, Fruitvale, parcel absorbent cotton; Mrs. H. Bird, 50 cents; Mrs. George Smith, $10; Mrs. Astley, 10 cent collections. Junior Red Cross auxiliary: 20 trench caps, 5 stretcher caps, 18 pairs socks, 45 handkerchiefs, 10 abdominal binders, 105 towels, 65 comfort bags, 5 pairs operation stockings, 10 fomentation wringers, 30 pillow slips, 10 pairs bed socks, 5 khaki slings, 20 housewives, 150 triangular bandages.

FAIRVIEW MAN DIES IN HOSPITAL

Henry Hoephner, proprietor of a small store near the end of the car line Fairview, died at the Kootenay Lake General hospital early yesterday morning.

COURT TAXES COLE $12.25 FOR DRUNKENNESS

J. H. Cole appeared in the city police court on Saturday morning on a charge of being drunk and disorderly and was fined $12.25. Cole claimed that he got drunk on alcohol obtained as a drug from a doctor. The medicine was said to have been for rheumatism.

Mr. and Mrs. A. Wightman of Spokane are visiting Mr. and Mrs. J. D. Wightman, Annable block.

BIG EXHIBITION AT CALGARY

Industrial Exhibition Will Be the Scene of Educational Recreation —Horse and Auto Races.

Last year 110,000 visitors attended the Calgary Industrial exhibition and those in charge expect even a larger crowd this year. The event will be held June 28 to July 6. They point out that after a hard year's work in the interests of greater production it is necessary for a holiday and that the exhibition provides not only a holiday but an educational entertainment. It is the best kind of recreation because it combines the enjoyable with the inspiration and instruction of seeing the nation's best live stock and industrial products, it is stated.

Girls and Boy's day, Saturday, June 29, promises to be an exhibition in itself. Competition will be held for $3500 in prizes. There will be a livestock parade for them.

On the first four days of the exhibition there will be horse races and on July 4 some of the fastest drivers will compete in auto races. The committee promises that the visitors will soon forget their worries.

Exhibition entries close on June 13, and prize lists may be obtained by writing E. L. Richardson, manager Calgary industrial exhibition, Calgary.

Social and Personal

Miss C. Bennett of Cranbrook was a guest at the Hume last evening

Dr. W K. Feare of Silverton was in the city yesterday and was registered at the Hume.

R. N. Young, superintendent for the British Columbia division of the Canadian Pacific railway's telegraph service, is in the city.

Lieut. T. W. Clarke of Toronto, was married on June 7 at Phoenix to Miss Jeanne Crawford of Carmi. Rev. J. R Munro officiated.

Mrs. H. Wallach was taken to the Kootenay Lake General hospital on Saturday where she expects to undergo an operation in a few days.

Yesterday was the hottest day of the year to date when the thermometer registered 87 degrees. Saturday was the second hottest day with 81 degrees.

Mrs. C. Hood and Miss Hilda Hood arrived from Saskatoon on Saturday evening and are spending a few days with Mr. and Mrs. A. W. Hodgson before going on to Grand Forks.

Col. R. T. Lowery says that it is 27 years ago this week since the first railway passenger train arrived in Nelson. About three years previous to this the first pack train came in.

Mrs. J P. Pitner and son, Stanley, will leave this morning on the Kettle Valley train for Vancouver They will also visit New Westminster and may go to Seattle before returning home.

R. J. Smith, district passenger agent of the Great Northern railway, will leave this morning for Spokane. Mrs. Smith and son, Warren, have returned from an extended visit to New York and Washington.

The water in the lake is rising again according to recent readings made at the guage. Yesterday it stood at 10.10 feet above low water mark On Friday it was 9.40 and on Saturday 9.62 feet. The highest point reached this year was 10.54, then it fell to 9.12 feet.

Dr. E. G Smyth of Nelson was elected second vice-president of the British Columbia Dentists' association at their annual meeting held in Vancouver. The session decided to ask the provincial government that dental clinics be established to do work among poor children and adults.

Mr. and Mrs. H. B. Hubbard, A. G. Innis and K. S Hudson spent the week-end fishing at Proctor and brought back nearly 60 pounds of salmon. One fish tipped the scale at 10½ pounds and a couple of others weighed 8½. W. Stewart and R. Neighbor also brought in a good catch. Four of the largest were over 8 pounds and one was over 12.

WE MAKE A SPECIALTY OF
Waltham Watches
The watch which stands up under the most exacting tests. It gives service of the truest and most enduring kind.
Waltham Wrist Watches from $15
FINE WATCH REPAIRING
J. J. WALKER
OPTICIAN AND JEWELER

I Will Buy
Rags, 2 cents per pound; Sacks, 8 cents each; and Brass Copper, Scrap Iron, Hides, Pelts, and Wools at market prices.
All kinds of Second-Hand Furniture bought and sold.
J. P. Morgan
Buying Agent, G. W. Smelting Co.
VERNON STREET, NELSON, B.C.
Phone 47 P.O. Box 417

THIS IS
Ice Cream
WEATHER
Patronize Our Ice Cream Parlor and Enjoy our Fountain Delicacies

We Still Have Some of Our Pure Maple Sugar From the East.

Choquette Bros.
NELSON, B. C.

MONEY SAVED IS MONEY MADE
I can save money for you on your Fire Insurance. I am doing so now for many Nelson people and will be glad to do so for you. See me before renewing your policy next time.
G. A. HUNTER

If You Want to Save Money
and
KEEP WARM THIS WINTER
Order your Coal NOW.
"GREENHILL"
is the most
ECONOMICAL
D. A. McFarland
Fire, Life and Accident Insurance. Greenhill Coal.
Room 6, K. W. C. Block. Phone 49.

ENJOY A TRIP OUT IN THE COUNTRY IN
Kerr's Jitney
Prices Reasonable. Auto Meets all Trains and Boats.
PHONE 491 KERR BLOCK

TRY A DAILY NEWS WANT AD TO GET RESULTS

GOOSEBERRIES SELL ON MART

Home Made Cooking and Preserves Find Prominent Place—Cabbage Plants Are Plentiful.

Plenty of produce and a good demand made a very successful market on Saturday. Eggs were still scarce and remained at last week's price of 50 and 55 cents a dozen. Butter had a good sale and brought 55 cents. Home made cheese sold at 45 cents a pound.

The supply of small vegetables was much larger than previously this season. Onions were three bunches for 10 cents. Radishes sold at three bunches for 25 cents and rhubarb 10 cents a bunch or three for 25 cents.

Cabbage plants were 15 cents a dozen and cucumber plants 15 cents ecah. There was a fine display of house plants and the sale was good.

Gooseberries made first appearance and brought 15 cents a pound.

Pork and veal received a good sale. Choice cuts were as high as 32 cents. Chicken was 35 cents a pound.

Home made bread and buns were on sale and there was a fine assortment of home made pickles, jams and marmalade.

George Bartley has been a printer in Vancouver since 1888, and he still can set type.

Girls are working for the Canadian Pacific railway at Mission City cutting weeds along the railway.

SAYS FENWICK WAS MIDGE MATE

Montana Man Write that Mud Hen Davis Was Second Captain on First Steamer.

That Arthur Fenwick of Fort Steele was the first master of the steamboat Midge on Kootenay lake is the word that comes from C. M. Edwards of Havre, Mont. Mr. Edwards says in a letter to The Daily News that he had noticed a story asking for the date of the first steamer trip made on the Kootenay and a later one stating that Mud Hen Davis was the master of the boat. He says:

"The first steamboat on the lake was the Midge, shipped from England and hauled over the old pack trail from San Point to Bonner's Ferry. It was brought in by Baille Grohman. Arthur Fenwick, now at Fort Steele, ran this boat in 1884. Mud Hen Davis did not come to the Kootenay unti 1885 and he ran the Midge in 1889 and 1890.

"In the mining records belonging to the Wild Horse (Kootenay) government office will be found records of the Comfort and Bluebell claims dated, I think, 1883. These records are now in Cranbrook. I believe the next claim is the Kootenay King on Wild Horse. Until 1888 the only record office for eastern and western Kootenay was Wild Horse or the Kootenay government agency. The mining recorder, O. G. Davis, transferred these records to Ainsworth, although the originals should now be at Cranbrook.

A carload of Mennonites, from Manitoba and Minnesota, have taken up eight sections of land near Vanderhoof.

ALEX. STEWART, OLD-TIMER, DEAD

Former Druggist of Nelson and Eholt Is Buried at Vancouver.

Alex Stewart, a well known old timer in the Kootenay ard Boundary district, died at the coast and was buried at Mountain View cemetery, Vancouver, on Monday, June 3. There was a large attendance and the many floral offerings bespoke the esteem in which he was held by friends in Vancouver and other cities in the province, as well as by several of his old school mates from his native town of Newcastle, New Brunswick.

Mr. Stewart came to Nelson in 1898 and worked in the city at a druggist. Later he went into business for himself at Eholt and continued there until he was burned out in 1912. He then moved to the coast.

For some time previous to his death he was in the employ of the National Drug company at Vancouver. He is survived by a widow, formerly Miss Elizabeth Sully of Vancouver, to whom he was married in January, 1917.

John Towler, an old prospector was lost for a week near Quesnel. He was finally located by a searching party.

CITY SEES SUN GROW DARK

Sun Was Nearly Hidden on Saturday When Unusual Phenomenon Took Place.

Men, women, boys and girls were out on Saturday afternoon to view the eclipse of the sun which came as predicted and on schedule time. Many persons had smoked glasses but some of the boys and girls used pieces of broken bottles.

Shortly before 3 o'clock a twilight effect was noticeable and the right hand side of the sun became darkened. As the moon passed in front of the sun, clouds blew across the sky and for a time the eclipse was hidden from the view of many observers. Later, however, the eclipse was in view and it could be seen that the sun was hidden, all except a small portion at the top.

In Kaslo, reports say, fish are plentiful in the lake and the cherries will soon be ripe.

GEM

MAYBE
Ethel Barrymore
Is no longer in the broiler class, but, folks, she sure can act, and in that vivid Alaska story,
The White Ravens
In six reels, she does some of the most telling work of her notable career.

We are showing a
PATHE COLORED SCENE REEL

Wednesday and Thursday,
Dustin Farnum
In the seven-reel Standard picture of German intrigue,
"The Spy."
Matinee Wednesday at 2 P. M.

USE "BAPCO" PAINT
For Spring Painting
THIS IS THE BEST READY-MIXED PAINT WE CAN BUY AND WE CARRY A WIDE RANGE OF COLORS TO CHOOSE FROM
CALL OR SEND FOR A COLOR CARD

COMPULSORY RATIONING IS IMPOSSIBLE IN CANADA
EAT WISELY, WITHOUT WASTE—THAT'S ALL

Wood-Vallance Hardware Co., Ltd.
WHOLESALE AND RETAIL NELSON, B.C.

HOUSES FOR RENT
Six-Roomed House on Victoria Street
Six-Roomed House on Mines Road
Five-Roomed House on Victoria Street
Five-Roomed House on Mill Street
Five-Roomed House on Front Street
Small House on Corner of Front and Willow Streets
Cottage on Water Street

While house hunting do not forget your part in the great war—"The Food Board" says:

Watch out for the waste of food in your community and home. The aid of every man, woman and child in winning the war is wanted.

Charles F. McHardy

Suit Values

While we have finer Suits at $30.00, $35.00, $40.00 and $45.00, our lines at $22.00, $25.00 and $28.00 are exceptional values in every respect.

ASK TO SEE OUR PLAIN GREY CHEVIOT SUITS
At $25.00 and $30.00

Grey Flannel Trousers
ENGLISH MAKE IN LIGHT AND DARK GREYS
$4.00, $4.50 and $5.00

TEN PER CENT DISCOUNT TO RETURNED SOLDIERS

Emory & Walley
SPECIALISTS IN MEN'S WEAR