The Daily News has the largest circulation of any daily newspaper in Canada in proportion to the population of its home town.

The Daily News

The Daily News carries the full night leased wire news service of Canadian Press, Limited, which includes the Associated Press service.

VOL. 17 No. 199 — NELSON, B. C., SATURDAY MORNING, NOVEMBER 30, 1918 — 50c PER MONTH

SELL SUITS IN AUSTRIA FOR $500

AMERICAN SAYS CONDITIONS ARE PITIABLE—EMPIRE QUIT BECAUSE IT HAD TO

Old Socks Worth $5—Plain Meal Gets $4 at Eating Places

BERNE, Switzerland, Nov. 29.—Food was so expensive in Vienna that an unpalatable meal cost from $4 up. Clothes were so scarce that a mediocre suit sold at $500, while a pair of shoes cost from $60 to $90. The commonest necessaries of life were so difficult to obtain that one had to stand in line for hours for a chance to purchase a any portion at an exorbitant price. Such was the condition of affairs in Vienna just before the armistice was concluded as related to the correspondent by the last American to leave Austria. He is a member of the diplomatic service who was assigned to remain at the Austrian capital when war was declared, and has just come to Switzerland.

No story yet told of the conditions in Vienna can even remotely approximate the accurate facts as described by this eye witness, whose story was given a dramatic climax by the declaration that despite the indescribable sufferings and hardships Vienna still has races attended by greater crowds than in peace time.

Austria quits, declared the American diplomat, because it was an impossibility to continue. Not only was Austria without food, but without the commonest necessaries. It faced winter in almost literal nakedness, so scarce had clothing become. Before he left Vienna the correspondents informant disposed of nearly every article of clothing he possessed. The demand for clothing may be judged from the fact that he realized from $3 to $4 each for neckties four years old and which originally cost $1 each.

Old socks costing $1,25 and which had been darned, sold at $5 a pair. An overcoat two and a half years old which cost $32 sold for $110.

TWO GET BULLETS IN TACOMA SHOOTING

(By Daily News Leased Wire.)

TACOMA, Wash., Nov. 29.—Ollie Martin, 21, is in a local hospital with a dangerous bullet wound in his breast and Arthur Haggert, 19, is at the city jail with a bullet wound in his arm as a result of an alleged holdup tonight. The police were "tipped" off to the contemplated raid on a boarding house. Four officers stationed themselves near the building with Capt. Strickland inside. When Martin, masked and carrying a revolver in his hand, knocked at the door, Strickland opened it. Martin attempted to shoot but the officer fired first. When Martin fell wounded, Haggert took to his heels. He was shot by one of the officers. Both men are longshoremen. Martin is not expected to live. Haggert has made a complete confession to the police.

AFTER WAR PROBLEM NOT A SERIOUS ONE

(By Daily News Leased Wire.)

LONDON, Nov. 29—British Wireless Service.—F. G. Kellaway, parliamentary under secretary of the ministry of munitions, in a statement regarding the turning over of munition factories to the production of peace materials, says the problem facing the British ministers is not nearly so serious as that which confronted them when they were asked to turn from peace to war production.

SPIRIT DE CORPS IS ARMY'S GREATEST ASSET

(By Daily News Leased Wire.)

WITH THE CANADIAN FORCES, Nov. 29.—(By J. F. B. Livesay, Canadian Press Correspondent)—The greatest asset of the Canadian corps is the esprit de corps pervading its units. This spirit has given it cohesion, striking power and mutual trust and confidence that has carried it successfully through the severest trials and under the most discouraging conditions to final success.

TEAMSTER FEARS ACCIDENT; QUITS NELSON JOB

Sooner than run the risk of his team and sleigh being in another accident, F. Scott, city teamster, has quit his job. Last winter a sleigh in which were two children crashed under his team as he was crossing a street and resulted in the death of Mary Wall.

GIRLS SELL FOR FEW SHILLINGS

(By Daily News Leased Wire.)

GENEVA, Nov. 29.—An officer who has arrived here from Alpho describes the condition of women in Turkey, especially Asiatic Turkey, as deplorable. Husbands are deserting their wives and girls are being sold for a few shillings.

SAYS DOVER BARRAGE HAS BEEN REMOVED

Network Around Port to Prevent Entrance of Foe Subs Now Unnecessary.

(By Daily News Leased Wire.)

LONDON, Nov. 29.—The Times' naval correspondent states that the Dover barrage has been removed. The stories of the Dover patrol are many and varied, and are nearly all centered on the system of defense set up between the shores of France and England to guard that entrance to the channel.

The object was to prevent the entrance of enemy submarines, a difficult business, as it was necessary to keep the passage open for merchant shipping traffic. Nets alone were found to be of little use and in 1917 a barrage of mines and other obstacles was fixed up and was constantly guarded by armed trawlers and drifters.

Destroyers Alert.

Enemy destroyers from Belgian ports were always on the watch for an opportunity to attack small vessels and destroy the barrage, so as to permit submarines getting through. The plucky and heroic conduct of the crews of these trawlers in a raid made on the night of Feb. 14-15 of this year affords a fine example of the men's devotion to duty and will always stand out as the most gallant episode in the story of the Dover barrage.

On the night in question a flotilla of 10 enemy destroyers crept down in the darkness upon the British boats and succeeded in sinking eight of them. It was a deliberate attempt at destruction for the drifters crews were unable to offer much resistance and were practicaly helpless against their heavily armed antagonists. But the survivors got their small boats out, carrying their wounder with them and got away from their ships. Two stokers of the Violet Mary actually returned to their boat after the enemy had retired and extinguished the fires in the burning vessel, although the ammunition of their small guns was still exploding on the deck.

Got Wounded Aboard.

Then they got their wounded shipmates on board and took their little vessel into the harbor. Nearly 60 British seamen were killed in this affair.

In his address to the men on the occasion of the funeral services at Dover, the captain of the patrol comforted them with the promise that before many days the Huns would be paid back in their own coin. And about five weeks later an Anglo-French destroyer flotilla fulfilled this promise in good measure. The lesson taught by the Botha and her consorts was so severe that the drifter patrol was not harassed again. Now, the surrender of the German navy has enabled the barrage to be removed.

AMES HEADS SAVINGS BOARD

Campbell Sweeny Is British Columbia Member on National War Committee.

(By Daily News Leased Wire.)

OTTAWA, Nov. 29.—The personnel of the national war savings committee was announced by the minister of finance today. Sir Herbert Ames has been appointed chairman. With him will be associated 15 members, representing every province. The representative on the committee for Central Ontario has not yet been named, but the announcement will be made soon. Following are the names of the members of the committee as officially given out today:

Sir Herbert Ames, chairman; Campbell Sweeny, Vancouver; H. W. Wood, Calgary; Hon. G. A. Bell, Regina; John Galt, Winnipeg; George M. Reed, London; Sir George Burn, Ottawa; R. T. Leclerie, Montreal; W. M. Burks, Montreal; Hon. C. Delage, Quebec; Sir Douglas Hazen, St. John; W. A. Black, Halifax; Hon. Murdock MacKinnon, Charlottetown, P.E.I.; Thomas Moore, president Trades and Labor Congress of Canada, Ottawa, and Dr. J. H. Putnam, secretary-treasurer Dominion Educational association, Ottawa.

It is understood that the minister of finance will invite the members of the committee to meet in Ottawa early next month when the saving stamp committee recently announced will be discussed and plans formulated.

WAR TRADE BOARD WANTS MORE EXPORTS

(By Daily News Leased Wire.)

OTTAWA, Nov. 29.—The war trade board of Canada announces that it will give favorable consideration to applications for the importations of the following commodities:

Automobiles, value over $1200; expensive pictures, picture frames, pleasure boats, collections of coins and stamps, fireworks, perfumery, manufactures of gold and silver, polished marble, art works and electric lamps.

NANAIMO AVIATOR GETS PROMOTION TO LIEUT.-COL

(By Daily News Leased Wire.)

NANAIMO, B.C., Nov. 29.—Canada's second leading aviator, Ray Collishaw, of Nanaimo, has been promoted to the rank of lieutenant-colonel and placed second in command of the R.A.F. in Canada. This information was received today from Lieut.-Col. Collishaw by his mother here. The aviator has upward of 50 enemy machines to his credit. He says he will be home to eat his Christmas dinner in Nanaimo.

WAR TRADE BOARD CANCELS STEEL RESOLUTION

(By Daily News Leased Wire.)

OTTAWA, Nov. 29.—The war trade board announces the cancellation of the resolution passed at their meeting held Oct. 9, prohibiting the use of structural steel, steel shapes, plates, bars or any form of steel, the value of which exceeds $2000 in the erection of any building or structure of any kind or description.

VICTORIA, B.C., Nov. 29.—Following a suggestion received from the Ontario branch of the Navy League of Canada, the local branch of the organization has invited Havelock Wilson, chairman of the British Seaman's union to visit Victoria. Mr. Wilson is at present in eastern Canada.

WILSON TO HEAD U.S. DELEGATION

Besides Lansing, White and House, Bliss Will be in Attendance at the Conference

(By Daily News Leased Wire.)

WASHINGTON, Nov. 20.—President Wilson personally will head the American delegation to the peace conference. This was announced officially tonight at the White House. The other members of the delegation will be: Robert Lansing, secretary of state; Col. E. M. House; Henry White, former ambassador to France and Italy; Gen. Tasker H. Bliss, former chief of staff of the army and now American military representative of the war council at Versailles.

The White House announcement follows:

"It was announced at the executive offices tonight that the representatives of the United States at the peace conference would be:

"The president himself, the secretary of state, the Hon. Henry White, recently ambassador to France; Edward M. House and Gen. Tasker H. Bliss.

"It was explained that it had not been possible to announce these appointments before because the number of representatives each of the chief belligerents was to send had, until a day or two ago, been under discussion."

Kato for Japan.

WASHINGTON, Nov. 29.—Viscount Kato, former minister of foreign affairs, will head the Japanese delegation to the peace conference at Versailles, according to unofficial advices reaching Washington today from Japan.

SAILING VESSELS CAN NOW BE CLEARED

(By Daily News Leased Wire.)

OTTAWA, Nov. 29.—The naval department has canceled the resignationns which have been in force during the war period forbidding the clearance of sailing vessels for the danger zone. Notices of the removal of the strictions have been sent out by the department and sailing vessels can now be cleared for European ports.

ABOUT 200 HUN SUBS DESTROYED DURING WAR

(By Daily News Leased Wire.)

LONDON, Nov. 29.—It is announced that approximately 200 German submarines were destroyed during the war.. The total number of all types built by the Germans is estimated to have been 360.

HOHENZOLLERN RELEASES ALL RIGHTS TO CROWN

(By Daily News Leased Wire.)

AMSTERDAM, Nov. 29.—William Hohenzollern has definitely renounced all future rights to the crowns of Prussia and Germans and has released all officials and officers from their oath of fealty, according to the text of a document signed by the former emperor, which is quoted in a telegram received here from Berlin.

EASTERN STATE PLANT FIRE DAMAGE $150,000

(By Daily News Leased Wire.)

SHARON, Pa., Nov. 29.—The big plant of the Pennsylvania Tank Car company at Masury, three miles from here, was partially destroyed by fire shortly before midnight tonight. The damage to machinery and materials is estimated at $150,000.

Former Kaiser Has the Influenza, Says Amsterdam

LONDON, Nov. 29.—The former German emperor is ill with influenza, according to an Exchange Telegraph despatch from Amsterdam.

The Telegraaf at Amsterdam says it understands that members of the former German emperor's suite who have been staying at Maarn, Holland, will return to Germany today.

COPENHAGEN, Nov. 29—The formal notice of Emperor William's abdication has already arrived in Berlin, according to a Berlin despatch to the Abendbladet.

AMSTERDAM, Nov. 29.—Dr. Edourard David, sub-secretary in the German foreign ministry, is seriously ill at Wiesbaden, according to a Berlin despatch.

DEMOBILIZATION HAS NOT BECOME GENERAL

(By Daily News Leased Wire.)

LONDON, Nov. 29.—Canadian Press despatch via Reuter's Limited.—The admiralty, war office and air ministry issue reminds the public that a general demobilization has not yet begun and that the naval and military situation does not admit of any general release of men from the forces.

When the general demobilization begins, it is announced, priority will be given to officers and men who have definite employment awaiting them. However strictly limited numbers of men will be released before the general demobilization for "pivotal" industries and professions, which include agricultural machine makers, agriculturists, boot makers, brick makers, cement makers, builders, miners, food makers, paper makers, railway men, ship builders, ship brokers, overseas commercial agents, accountants and architects.

LAURIER PLANS BIG CONVENTION

Dominion Conference May Be Meeting of 120 Delegates—Ten From British Columbia.

(By Daily News Leased Wire.)

OTTAWA, Nov. 29.—Shortly after his defeat in 1911, Sir Wilfrid Laurier nominated a committee for campaign, composed of ex-cabinet ministers and a few members of the house of commons, and senators, but this body more than a year ago got int divisions and practically dissolved itself. As new conditions have arisen it is officially announced on behalf of the Liberals that this old committee will never be revived, as delpeted or otherwise, as it is evident that the Liberals in every section of Canada are giving their approval to the holding of a national Liberal convention. It is, however, felt that much spade work will be required before that event becomes an actual fact.

The recent meeting at London, when the Liberals in 31 electoral districts organized an association for the more efficient development of public opinion and the promotion of Liberal principles and ideals, will very early in the new year be taken as a guide for other portions of the province of Ontario to similarly confer for a better understanding of the needs of the country. These are but first steps to be taken in all the provinces..

The next important step is to be taken during the session of parliament for Sir Wilfrid Laurier is communcating with the Liberal associations of each province asking them to select representatives to consult and confer with him and the other Liberal members of the house of commons. It is expected that delegates will be present to the number of 120, about as follows:

Prince Edward Island, 4; Nova Scotia, 10; New Brunswick, 10; Quebec, 32; aMnitoba, 10; Saskatchewan, 10; Alberta, 10, and British Columbia, 10.

The number designated for each province may not be so large as this, but the preparations will be about as here indicated. Sir Wilfrid will ask that these delegates consult and advise with himself and the other Liberal members of the house for a number of day, so as to make a survey of the immediate and pressing conditions of the country and set out plans to deal with the mas well as submit an outline of the procedure to be followed in assembling the national Liberal convention at the date to be selected after the delegates and members of parliament have opportunity to consult with the local associations.

TORONTO, Nov. 29.—The Bethlehem Soccer team which defeated a picked team from Toronto at Newark two weeks ago, arrived in the city today and will play a return game tomorrow.

GERMANY MUST PAY THE PRICE TO LIMIT, SAYS LLOYD GEORGE

British Premier Declares Those Responsible Should Be Brought to Task---Jurists Decide Kaiser Ought to Stand Trial---Treatment of Prisoners to Be Investigated---Britain Will Not Forget Terrible Atrocities

(By Daily News Leased Wire.)

LONDON, Nov. 29—British Wireless Service.—David Lloyd George, the British prime minister, in a speech at Newcastle today, said the victory of the entente allies had been due to the ceaseless valor of their men and that it would be a lesson to anybody who, in the future, thought that they, as the Prussian war lords hoped, could overlook this little island in their reckoning.

"We are now approaching the peace conference," the premier said. "The price of victory is neither vengeance nor retribution, it is prevention. First of all, what about those people whom we have received without question for years to our shores, to whom we have given equal rights with our sons and daughters and who abused that hospitality to betray the land, to plot against its security, to spy upon it and to gain such information as enabled the Prussian war lords to inflict not punishment, but damage and injury on the land that had received them as guests? Never again."

Punish Traitors.

Mr. Lloyd George said the interests of security and fair play demanded that it should be made perfectly clear that the people who acted in this way merited punishment for the damage they had inflicted.

The second question was that of indemnities, the premier added. In every court of justice throughout the world the party which lost has had to bear the cost of the litigation. When Germany defeated France she established the principle and there was no doubt that the principle was the right one. Germany must pay the cost of the war up to the limit of her capacity.

"But I must use one word of warning," said Mr. Lloyd George. "We have to consider the question of Germany's liability. Whatever happens, Germany is not to be allowed to pay her indemnity by dumping cheap goods upon us. That is the only limit in principle we are laying down. She must not be allowed to pay for her wanton damage and devastation by dumping cheap goods and wrecking our industries.

Kaiser Responsible.

"There is a third and last point. Is no one to be made responsible for the war? Somebody has been responsible for a war that has taken the lives of millions of the best young men of Europe. Is not anyone to be made responsible for that? If not, all I can say is that if this is so there is one justice for the poor wretched criminal and another for kings and emperors."

Mr. Lloyd George declared that two offenses against the law of nations had been committed.

"One," he said, 'is the crime against humanity in the deliberate plotting of the great war; the other is the outrage upon international law. It is a crime, a brutal crime, to devastate the lands of another. Whoever did that ought to be responsible for it.

"The submarine warfare did not mean only the sinking of ships, but it was a crime against humanity in that it sank thousands of harmless merchantmen. In the whole history of warfare between nations, that had never been sanctioned. It is rank piracy and the pirates must receive the punishment.

Treatment of Prisoners.

"I mean to see that the men who did not treat our prisoners with humanity are to be made responsible. I want this country to go to court with a clean conscience and she will do so. There is not a stain on her record. We will not be afraid to appear before any tribunal.

"Now, these are the things which we have to investigate. We mean that the investigation shall be an impartial one, a perfectly fair one. We also mean that it shall be a stern one and that it shall go on the final reckoning.

"We have got so to act that men in the future who feel tempted to follow the example of the rulers who plunged the world into this war will know what is awaiting them at the end of it. We shall have to see that this terrible war, which has inflicted so much destruction on the world, which has arrested the course of civilization and in many ways put it back, which has left marks on the minds, upon the physique and the hearts of myriads in many lands, that this generation will not be obliterated—we must see by the action we take now just, fearless and relentless, that it is a crime that shall never again be repeated in the history of the world."

Speaks at Newcastle.

NEWCASTLE, England, Nov. 29.—In a speech delivered here this evening, Premier Lloyd George, dealing with the question of the responsibility for the invasion of Belgium, said the British government had consulted some of the greatest jurists of the kingdom and they unanimously and definitely had arrived at the conclusion that in their judgment the former German emperor was guilty of an indictable offense for which he ought to be held responsible.

Defends Government.

The premier, in defending the Unionist members of the cabinet, said he would trust those men who for two years had helped him to carry out great and progressive measures until he saw a better reason than he did now for suspecting them.

Asked "What about free trade" the premier said:

"I am prepared to examine every problem; to cast aside any prejudice or preconceived ideas and examine them purely upon the facts, as the war has revealed them to us."

Deputy Merlin Speaks.

PARIS, Nov. 29.—Deputy Merlin in the chamber of deputies during a lively debate in which he delored German treatment of prisoners of war, urged the government to proceed into Germany and bring back prisoners in automobiles.

"In the face of Germany's persistent default," said M. Merlin, "we must not abandon our unfortunate prisoners. We must penetrate into Germany and not alone control the prison camps but care for the prisoners and repatriate them, bringing them back by the use of medical automobiles."

SEVERAL THOUSAND JEWS KILLED BY BOMBS

(By Daily News Leased Wire.)

STOCKHOLM, Nov. 29.—At the office of the Jewish news agency it was announced that last Friday and Saturday in Lemburg, Galicia, the Jewish suburbs and other parts of the city were destroyed by bombs thrown on Jewish houses and several thousand persons were killed.

Eleven hundred Jews were killed during the recent massacres in Lemburg, according to despatches in the Berlin newspapers transmitted by the Copenhagen correspondent of the Central News. Hundreds of Jews are said to have barricaded themselves in a synagogue which was set afire. Those who attempted to escape from this refuge were fired on.

LONDON "VICTORY BALL" IS BRILLIANT SPECTACLE

(By Daily News Leased Wire.)

LONDON, Nov. 29.—(Canadian Press Despatch from Reuter's)—The first great social event of London since the armistice, the "Victory ball," given last night at Albert hall, was a brilliant spectacle. It was promoted to start the half million sterling scheme for the National College of Nursing.

A feature of the decorations was hundreds of white doves, symbolizing peace. Amidst the great display of allied flags, there was an infinite variety of gorgeous costumes, interspersed with large numbers of naval and military uniforms. Massed string and guard bands supplied the music.

BRANDON ELECTIONS; M'DERMOTT BECOMES MAYOR

(By Daily News Leased Wire.)

BRANDON, Man., Nov. 29.—Municipal elections today resulted in the election of A. R. McDermott for mayor over the present mayor, H. W. Carter. J. G. Grantham, A. L. Hall and Dr. H. O. McDermid are the new aldermen.

BUENOS AYRES, Nov. 29.—t is reported in diplomatic circles here that the Peruvian and Bolivian governments have definitely decided to request the peace conference to take the Tacna and Arica controversy under consideration with a view of a final settlement of this question.

WILL NOT CEASE MOONEY EFFORT

League Representative Says He Has Assurance That Tieup Will be Carried Out

(By Daily News Leased Wire.)

NEW YORK, Nov. 29.—Efforts to set Thomas J. Mooney free will not be abandoned, said W. L. Patterson, representative of the international workers' defence league, in a statement issued at the headquarters of the organization here today.

"All plans for a general cessation of work outlined by the San Francisco defence organizers on behalf of Mooney will be carried out so far as lies in our power," said Mr. Patterson.

"We have assurances from the labor forces throughout the nation that the taking of the strike votes yill continue and the tieup will come on Dec. 9 unless the national authorities secure the justice refused by those in power in California. The enemies of labor have forced the issue. There will be no compromise iwth them now. Mooney must be freed or given a new trial. Organized labor stands as unit upon this demand."

17,175 PRISONERS HAVE RETURNED SINCE ARMISTICE

(By Daily News Leased Wire.)

LONDON, Nov. 29.—(Canadian Press Despatch from Reuter's, Limitted)—The inter-departmental committee of prisoners of war reports that since the armistice 17,175 officers and other ranks have reached England; 6305 officers and other ranks and 2233 civilians are expected immediately.

92,000 TELEGRAPHERS MAY CALL GENERAL STRIKE

PORTLAND, Ore., Nov. 29.—Announcement was made here tonight by J. V. Mitchell, general chairman of the Order of Railroad Telegraphers of the O. W. R. and N. and Union Pacific system, that events are rapidly taking shape leading toward a general strike which will involve at least 92,000 telegraphers of the country. In some sections Dec. 5 already has been set at the tentative date, Mr. Mitchell said.

LONDON BEATS NEW YORK AS FINANCIAL CENTRE

(By Daily News Leased Wire.)

NEW YORK, Nov. 29.—London is still the financial centre of the world, notwithstanding the vast loans made by the United States to the various countries of Europe, according to a statement issued yesterday by Leopold Frederick, director of the American Smelting and Refining company. The bankers of England continue to finance the bulk of the world's trade add have maintained their supremacy notwithstanding the great financial burden under which the British Empire has been laboring.

Mr. Frederick in his statement, says:

"Whether London or New York will continue after the war to predominate in financing the world trade is a question that has caused keen discussion in banking circles.

"The popular belief is that New York today is the centre of world finance and that we have succeeded in wresting from London the premier position.

"The following shows the estimated amounts of acceptance outstanding against international business, both in London and in New York.

"London—Acceptace of all London clearing house banks, colonial banks, foreign agencies and private bankers outstanding, in the neighborhood of $500,000,0000.

"New York—Acceptance of New York national and state banks and trust companies, $270,000,000; acceptance of foreign trade corporation and foreign agencies established in New York, $55,000,000; acceptances of private bankers, $40,000,000 total, $365,000,000; deduct acceptances issued for the purpose of financing domestic trade, $155,000,000, leaving a total of acceptances representing the financing of imports and exports through New York, $210,000,000.

"The foregoing figures show that London is far ahead, and I believe that even with the much needed improvement of the machinery for financing international trade, London will still for may years to come out-distance New York."

OAKLAND, Cal., Nov. 29.—The Shipwrights' United Brotherhood of Carpenters and Joiners voted tonight to strike on Dec. 8 unless a new trial is granted Thomas J. Mooney.

Leading Hotels of the West

Where the Traveling Public May Obtain Superior Accommodation.

The Hume

George Benwell, Prop.

CANADA FOOD BOARD

License No. 10-1288

A la Carte Table d'Hote

Service Unexcelled.

Special Summer Sunday Dinner, $1.00

Tea Room open daily, 10 a. m. to Midnight.

Music and Dancing.

Ices, Ice Cold Drinks, Light Refreshments.

Afternoon Tea, 3 to 5.....25c

HUME.—Macia Kane, Kaslo; C. M. Mead, Vancouver; Dr. W. K. Feare, Silverton; A. D. Westby, Riley Mine; B. F. Westby, Riley Mine; A. R. Heyland, Kaslo; J. Edward Bird, Vancouver; F. W. Fraeman, Vancouver; A. De Katz, Vanvouver; W. W. Creelman, Calgary; T. D. D. Lloyd, Toronto; C. T. Oughtred, Kimberley; Mr. and Mrs. M. T. Oughtred, Montreal; Earl A. Lynn, Spokane; O. L. Boynton, Vancouver; J. W. Evans, Revelstoke; Horace Dorer, Toronto; W. H. P. Clement, Vancouver.

Queen's Hotel

European and American Plan.

Steam Heat in Every Room.

A. LAPOINTE, Proprietor.

QUEENS—E. Walker, Grand Forks; S. D. Owens, Farron; F. J. Martin, Oroville; H. Landry, Montreal; L. Bernies, Montreal; J. J. Hewitt, Calgary; Mr. and Mrs. J. Walker, Miss Annie Walker, Caledon East; Mrs. E. Y. Brake, Cranbrook; Mrs. Wm. Ross, Creston; J. Montgomery, Regina; J. V. Gormley, West Robson; Mr. and Mrs. J. Weibe, Renata; Mr. and Mrs. Gunterman, Beaton; D. Blackburn, Summit Lake.

Nelson House

ELI JULIEN, Proprietor.

European Plan.

Cafe Open Day and Night.

35c—Merchants' Lunch, 12 to 2—35c

Phone 275 Rooms, 50c and up.

NELSON—W. Bridgman, Sandon; J. C. Stites, E. E. Smith, G. M. Pterson, Marcus; Charles Tidy, Farron.

Grand Central Hotel

J. A. ERICKSON, Prop.

Opposite Postoffice.

Room and Board, $35 per Month.

European Plan, Rooms 50c up. Meals 35c.

GRAND CENTRAL—J. W. Leahy, Granite; J. Matheson, Slocan; Ben Wago, Hall; L. Motasso, Erie; A. Gouink, Calgary; R. Tibbeto, New Norway, Alta.; W. Ryan, Lethbridge; W. Chisholm, Revelstoke.

Madden House

M. J. MADDEN, Proprietress.

STEAM HEATED.

Corner Baker and Ward Sts., Nelson

MADDEN—Mr. and Mrs. Honaghan, Denis Monaghan, Jas. McKiernan, Taghum; W. Crosby, Grand Forks; W. Heppell, Kootenay Landing; A. R. Hallgarth, Elgin, Ore.; B. Hurry, Victoria; J. Bird, Vancouver.

The Kootenay Hotel

MRS. MALLETE, Proprietress.

A Home for the World at $1.25 a Day. First-class Dining Room. Comfortable Rooms.

313 Vernon Street, Near Postoffice.

KOOTENAY—George Stark, Nelson; P. Greham, Northport; G. Powderingiskoff, Winlaw; F. E. Valade, Edgewood.

New Grand Hotel

JOHN BLOMBERG, Proprietor.

Up-to-Date Brick Building, Steam Heated.

Hot and Cold Water in Every Room

American and European Plan.

NEF GRAND—F. G. Klemegger, Portland; James J. Currie, Ainsworth; G. Spizawka, Silverton; C. None, Silverton; R. Johnson, Vancouver.

OCCIDENTAL HOTEL

The most homelike hotel in the city. Meals served family style. Room and board by the month, $35; room and board by the day, $1.25; rooms, 35c up; meals, 35c.

Edward Kerr, Proprietor.

The Strathcona

H. W SHORE, Proprietor.

Ideal Hotel for Travelers and Tourists.

Sample rooms all above ground with natural light.

Bedrooms large, airy and quiet.

Special Rates to Boarders and Families.

Hotel Touraine

SPOKANE

A centrally located hotel opposite Review building, half block from new Monroe street bridge; a full view down Riverside Avenue from lobby. Rates reasonable—50 cents a day and up.

Give Us a Trial.

WILLIAM SNOW, Proprietor.
R. H. SNOW, Manager.

HOTEL PROVINCE

L. C. Odell, Proprietor.

Old moderate prices. First-class board. Nicely furnished rooms. Pool and billiard parlor and barber shop in connection. All modern electrical appliances. All brands of cigars and temperance drinks at the bar.

BRIDGE ST., GRAND FORKS, B.C.

SPEND YOUR HOLIDAYS AT

Halcyon Hot Springs Sanitarium

AND STOCK UP WITH HEALTH.

If you suffer from muscular, inflammatory, sciatica or any other form of rheumatism, or from metallic poisoning of any sort don't delay. Come at once and get cured. Most complete and best arranged bathing establishment on the continent. All departments under one roof, steam heated and electric light.

Rates: $3 per day or $17 per week.

DAVIS & DAVIS, Props.

Halcyon, Arrow Lakes. B.C.

Tulameen Hotel

PRINCETON, B.C.

The best known workingman's hotel in town. Hot and cold water baths, etc. Rooms 50c per night. Free auto meets all trains. Stage auto leaves hotel daily for Copper Mountain and Mill Side.

Proprietor, D. O'Brien.

THE STANDARD RESTAURANT

926 Baker Street—Two Doors West of Stanley.

OPEN DAY AND NIGHT.

12 to 2, Special Lunch 35c

YOUR PATRONAGE SOLICITED

Grand Forks Hotel

Thoroughly renovated, well heated sample rooms.

Rates, $2 to $3 per Day

Food Board License No. 1452.

French Crepe-de-Chine Blouses

made to order; hand embroidered. Price $5.50 and $6.50 postpaid. Order for Christmas now. Send bust and sleeve measurement. Money refunded if not satisfactory. Apply Mrs. Austin, Suite 2, 1974 Georgia St., Vancouver, B.C.

A Classified Ad. will bring results

"CEETEE"

THE PURE WOOL UNDERCLOTHING THAT WILL NOT SHRINK

Will Be Very Scarce This Season

owing to the fact that the ships that transport the wool and the mills that spin the yarn are being required for more important work.

CEETEE is only made from the finest Australian Merino Wool, and we positively will not lower the quality by using any other wool.

However, if you are unable to secure your usual supply of CEETEE Underclothing this season

YOU CAN STILL WEAR

Turnbull's

UNDERWEAR

which is equal to or better than any on the market, and will give good satisfaction.

Most good dealers sell it in all sizes for men, women and children.

The C. TURNBULL COMPANY of GALT, Limited

GALT, ONTARIO

GUARANTEED UNSHRINKABLE CEETEE PURE WOOL

M'QUARRIE WARD FUND MOUNTS UP

Subscriptions Arrive in Every Mail —Outside Friends Eager to Pay Tribute

Friends and admirers of Nelson's former mayor, M. P. McQuarrie, are still hastening to contribute to the McQuarrie memorial fund and subscriptions are arriving in every mail.

J. G. Bunyan has received the following letter from Thomas Stout of Rossland, enclosing a donation to the fund: "Enclosed please find post-office order for $2 for the McQuarrie memorial ward. This is a small tribute from Mrs. Stout and myself to the memory of one we both admired. "Mac" was my next door neighbor in "Sourdough alley" in the early struggles in Rossland, and I always found him a very kind and cheerful neighbor."

Another letter received by Mr. Bunyan from A. Gerrard of Silverton says: "As a former resident of Nelson I wish to be included in the list of subscribers to the McQuarrie memorial ward in the hospital and am enclosing you $1.

A partial list of subscribers whose donations were received yesterday follows:

Guy Wright, Mrs. Guy Wright, Dr. E. G. Smyth, Mrs. E. G. Smyth, L. R. Steel, W. E. Wasson, A. H. Green, J. E. Annable, W. M. Myers, Dave Wade, S. J. Skinner, E. C. Hunt, Miss D. M. Hume, Miss P. Whitebread, Miss E. J. Whitebread, L. H. Choquette, Wm. Wilson, T. H. Gordon, John Burns, Enfield Co., A. G. Wilson, H. D. Kenney, Mrs. W. R. Jarvis, Joe Bradshaw, F. W. Jarvis, J. V. Ramsden, D. C. Wilson, R. B. Hay, W. Fraser, Fded Grant, F. A. Starkey, G. Choquette, John Hyslop, A. J. MacLean, W. H. Jeffs, J. Brodie, Alice Campbell, W. O. Miller, J. G. Smith, W. Gosnell, G. S. Hawthorne, Mrs. J. F. Hume, G. F. Stevenson, Mrs. Arnold, Mrs. Herb Woods, Herb Woods, Joe Kenney, Al. Irwin, H. Dunk, J. M. Ludwig, Mrs. H. Brindle, Mrs. J. Hodge, Mrs. J. H. Wallace, Mr. J. J. Campbell, Mr. A. Higginbotham, Mr. Charles Miller, Mrs. Charles Miller, Mrs. J. H. Howe, Mr. F. G. Calvert, Mrs. F. G. Calvert, Mr. C. W. Tyler, Mrs. C. W. Tyler, Mr. H. P. Thomas, Mr. A. L. McCulloch, Mrs. F. E. Armstrong, Miss Charlotte Armstrong, Miss Ruth Armstrong, Mrs. W. F. Bissett, Dr. J. W. Frank, J. D. Yeatman, Mrs. F. C. Ingram, Mrs. S. F. Stevenson, W. Parker, William Witchee, Miss W. Pitts, L. Pitts, C. Brown, P. C. Lindsay, A. Fletcher, R. Ellis, Mr. and Mrs. A. T. Walley, Miss V. Clyde, Mr. and Mrs. C. Walls, *Major Anderson.*

OTTAWA, Nov. 29.—Incorporation has been granted to United Oils, Limited, Calgary, with a capital of $350,000.

Colds Cause Headaches and Pains. Feverish Headaches and Body Pains from a cold are soon relieved by taking LAXATIVE BROMO QUININE Tablets. There's only one "Bromo Quinine." E. W. GROVE'S signature on the box. 30c.

CROWD LINES UP AT LIQUOR STORE

Wait in Queue for Share of Delayed Shipment—Consignment Went to Fernie by Mistake

A large crowd which extended far down Ward street waited patiently for the government's temporary liquor store at 127½ Baker street to open yesterday afternoon and when the door was opened the customers were compelled to wait out in the street for their turn to come.

Men, women and children from all walks of life armed with doctors' prescriptions stood in the line for their share of the liquor which arrived on Thursday night.

The consignment, which was to have arived on Tuesday night, by some accident went to Fernie.

The larger part of the shipment was sent to outside points.

It is understood that some more cases of Scotch whiskey are on the way and that they will be on sale shortly.

BURY ADES IN CITY CEMETERY

Crowd Attends Funeral of Nelson Old Timer Who Died of Influenza

Robert Ades, who died on Wednesday of Spanish influenza, was buried yesterday afternoon. The service at the Standard undertaking parlors was private and was conducted by Rev. F. H. Graham, who also officiated at the public ceremony at the graveside. A large number of friends attended the service at the cemetery. Members of Court Ellen, A.O.F., represented the lodge. The pall bearers were E. Boyes, E. Smith, W. Allen, W. Hoskins.

Among those who sent flowers were the employees of the Brackman-Ker Milling company, Court Ellen, A.O.F., Brackman-Ker Milling company, Mrs. Hodge, Mrs. Brindle, Mr. and Mrs. Thomas Rock, Mr. and Mrs. Blakey, Mr. and Mrs. Hazel, Mr. and Mrs. W. S. Johnson, F. W. Jarvis, Mr. and Mrs. E. Smith.

NELSON NEWS OF THE DAY

Good dry wood for sale. Furniture and pianos moved. Phone 151. Irwin's Transfer. (799)

CARD OF THANKS.

Mrs. Robert J. Ades and family desire to express their sincere appreciation for the kindness and sympathy extended to them in their bereavement. (842)

Providing ban is lifted keep Dec. 11th open for dance in Eagle hall. Particulars later. (844)

Mr. Francis E. Wheeler, a well known musician of Vancouver and late of the Globe and Maple Leaf theatres, has taken up his permanent residence at 818 Silica street, where he will open a school for pupils for the piano. Mr. Wheeler came to Nelson under contract with Mr. P. Pitner of the Gem theatre. (846)

SAY 50,000 DEAD OF FLU IN SOUTH AFRICA

(By Daily News Leased Wire.)

CAPE TOWN, Nov. 29.—Viscount Buxton, governor-general of South Africa, said today that the number of deaths from influenza among Europeans and natives of South Africa was estimated at 50,000.

Piles Cured in 6 to 14 Days Druggists return money if PAZO OINTMENT fails to curt Itching, Blind, Bleeding or Protruding Piles. Stops Irritation; Soothes and Heals. You can get restful sleep after the first application. Price 60c.

DISTRICT SHIPS 60 CARS FRUIT

Over Four Times Last Year's Export—Value of Shipments Estimated at $84,000

Apple shipments from this district during the present season have reached a total of 60 carloads. Shipments *last season were 14 cars.* Prices were considered more satisfactory than for years, and thegrowers had little difficulty in disposing of their fruit. The value of the 60 carloads is placed at $84,000, f. o. b. Nelson.

The district covered by these shipments was the lower Arrow lakes, Slocan lake and Kootenay lake sections. It is pointed out that large increases in apple output may be expected every year from now on, because of the fact that so many of the larger orchards *which were planted five, six and seven* years ago are coming into bearing.

"The fruit output of this district is growing by leaps and bounds. It will astonish you in a couple of years," said a well known fruitgrower yesterday.

LONGSHOREMEN'S STRIKE HAS BEEN SETTLED

(By Daily News Leased Wire.)

ST. JOHN, N. B., Nov. 29.—The Longshormen's strike was settled late today. The men accepted an offer of 60 cents and work was resumed tonight. The coal handlers met tonight and decided to demand 70 cents an hour, and if this is not granted to apply for a board of conciliation.

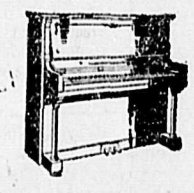

QUALITY-- VALUE, ALWAYS

The unexcelled beauty of design and finish of the modern Mason & Risch Piano are only surface indications of a quality that extends throughout the entire piano.

It's not too early to think of your Christmas music—a small payment now will hold a piano for Christmas delivery.

MASON & RISCH

LIMITED

Annable Block, 513 Ward St.

NELSON, B. C.

Anti-Flu

Ho-Ke

CAREFULLY PASTEURIZED

Thorpe & Co., Ltd.

PHONE 60

STORE OPEN UNTIL 9:30 TONIGHT

Winter Equipment

The demands of colder weather now become more insitsent.

WARM COATS—not too heavy for walking—in Tweed, Velours, Plushes, etc.

Price and styles both right.

A nice fur piece, a serge dress, suits of knitted underwear, cashmere hose, children's knitted caps and mitts, little people's all-over knitted suits.

These are a few suggested needs whic' we are well prepared to supply.

The SLAUGHTER SALE of WINTER HATS IS STILL ON.

SMILLIE & WEIR

LADIES' WEAR SPECIALISTS

CUT FLOWERS BECOME SCARCE

Many Funerals in City Make Big Demand—One Florist Made 600 Wreaths in Month

Cut flowers are getting scarce on account of the heavy demand created by the number of funerals which have taken place in the last seven weeks.

Local florists who are importing large quanties state that blooms are very scarce in Spokane and Vancouver owing to the same reason.

One local florist made more than 600 wreaths in the month.

ERICKSON IS BURIED

Ole Erickson, who was leasing the Utica mine and who died in Nelson of influenza, was buried yesterday afternoon. Rev. H. S. Bagnall officiated at the service at Robertson's undertaking parlors.

MONTEVIDIO, Nov. 29.—The bill extending a credit of 10,000,000 pesos in gold to the allies proposed to the finance committee has been approved by the senate. The bill must now pass the chamber.

EDMONTON, Nov. 29.—Twenty-five new cases of influenza and two deaths

SAN JOSE, Guatemala, Nov. 29.—The epidemic of yellow fever which has been raging in Gautemala for several months has worn itself out.

Rubbers

YOU NEED THEM THIS WEATHER

RUBBERS FOR MEN

RUBBERS FOR WOMEN In Tan, White or Black.

RUBBERS FOR CHILDREN In Tan, White or Black.

KEEP YOUR FEET DRY

C. Romano

Shoemaking and Repairing.

Acid Stomach! Meals Don't Fit!

Gases, Heartburn, Indigestion

Instantly! Stomach feels fine.

The moment Pape's Diapepsin reaches the sick, upset, sour stomach all distress ends.

You wonder what became of the indigestion, acidity, gases, flatuence, heartburn, sour risings, dyspepsia.

Magic relief! No waiting!

Eat without fear!

Costs little—Any drug store.

UPSET? **Pape's Diapepsin** WILL PUT YOU ON YOUR FEET

Nelson Steam Laundry

FRENCH DRY CLEANING AND DYE WORKS

CARPETS DRY AND STEAM CLEANED

We give special rates for families, hotels, restaurants and steamers. Out of town patronage solicited. We have a modern laundry plant and can turn out work promptly. All work is done first class and at reasonable prices.

PAUL NIPOU, Prop.

P. O. Box 48. Tel. 146

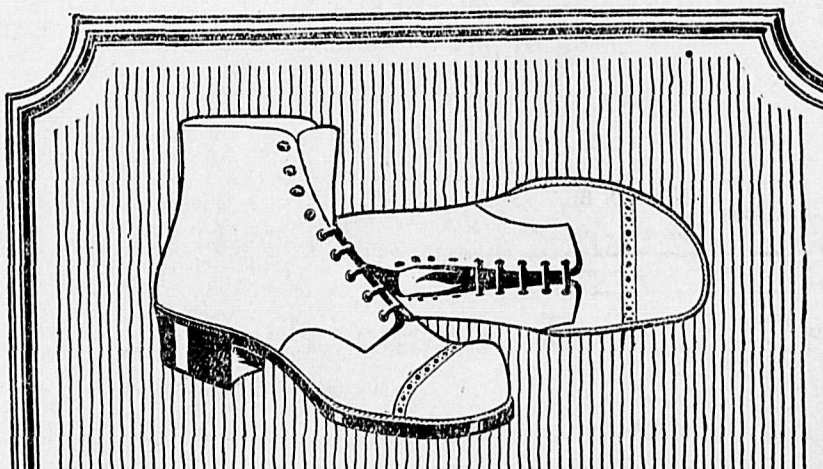

The medium broad high toe is popular with many men who want a roomy wide-fitting shoe. Blucher: black or brown leathers, $6 to $10.

Better Value for Your Money

THE size and the resources of the producer have a big effect upon values. A large volume of business reduces the cost per unit of product. Great buying power means the ability to secure materials well in advance, and at lowest prices.

Ames Holden McCready supply the shoe requirements of a large part of the Canadian public. More than 5,000 dealers, in all sections of the country, sell A.H.M. shoes. No other Canadian shoe house has anything like this volume of output.

And in financial resources this company occupies the same dominant position. It is able to place contracts for materials far in advance of actual requirements, and at better prices than would be possible for smaller purchases. These facts are important in normal times; they are doubly important now.

The A.H.M. trade-mark on a shoe is a warranty of value based upon the large output and greatest buying power.

A.H.M. War-Time Selections offer Special Service Value for Men, Women and Children. Ask your dealer for them.

AMES HOLDEN McCREADY LIMITED

"Shoemakers to the Nation"

ST. JOHN MONTREAL TORONTO WINNIPEG EDMONTON VANCOUVER

When you buy Shoes look for— AHM *—this Trade-mark on every sole*

27

Lionel F. Stobart, well known authority on cattle and manager of the Gang ranch in Cariboo and the Harper ranch near Kamloops, died from influenza.

SMOKE TUCKETTS
ORINOCO
CUT COARSE FOR PIPE USE

CUNARD
ANCHOR
ANCHOR-DONALDSON

Passenger and Cargo Service
NEW YORK, BOSTON, HALIFAX to London, Liverpool, Glasgow, Bristol.
DRAFTS, MONEY ORDERS
Mail or Cable to Great Britain, Ireland, Scandinavia, Italy, France, Portugal, Spain, Switzerland, Holland.
For all information, apply to any of our agents; or to company's office, 22 Hastings West, Tel. Sey. 3199, Vancouver, B.C.

HOUSES

I HAVE FOR RENT:

5-room furnished cottage, close in, 2 bedrooms; gas and gas range. Rental, $25.00, water paid.

4-room partly furnished cottage, Fairview, close to carline. Rental; $12.50, water paid.

7-room house, Mill street; fireplace in dining room and also in parlor. Rental, $20.00, water paid.

5-room cottage, Hall street, between Carbonate and Mill. In good repair. Rental, $17.00, water paid.

D. ST DENIS
Phone 39
509 Ward Street Nelson, B.C.

DANGER LURKS IN EVERY ONE OF US

We Are As Full of Deadly Poisons As A Germ Laboratory.

AUTO-INTOXICATION OR SELF-POISONING

"FRUIT-A-TIVES" Absolutely Prevents This Dangerous Condition.

The chief cause of poor health is our neglect of the bowels. Waste matter, instead of passing from the lower intestine regularly every day, is allowed to remain there, generating poisons which are absorbed by the blood.

In other words, a person who is habitually constipated, is poisoning himself. We know now that *Auto-intoxication*, due to non-action of the bowels, is *directly responsible* for serious Kidney and Bladder Troubles; that it upsets the Stomach, causes Indigestion, Loss of Appetite and Sleeplessness; that chronic Rheumatism, Gout, Pain In The Back, are relieved as soon as the bowels become regular; and that Pimples, Rashes, Eczema and other Skin Affections disappear when "Fruit-a-tives" are taken to correct Constipation.

"Fruit-a-tives" will protect you against Auto-intoxication because this wonderful fruit medicine acts directly on all the eliminating organs.

50c. a box, 6 for $2.50, trial size 25c. At all dealers or sent on receipt of price by Fruit-a-tives Limited, Ottawa.

BANK OF MONTREAL
ESTABLISHED OVER 100 YEARS

Save Regularly

Put in the Bank what you can spare comfortably, but save that amount regularly—weekly or monthly.

Small, regular savings left in the Bank eventually grow into large amounts. Savings Accounts may be opened with the Bank of Montreal in amounts of $1. and upward.

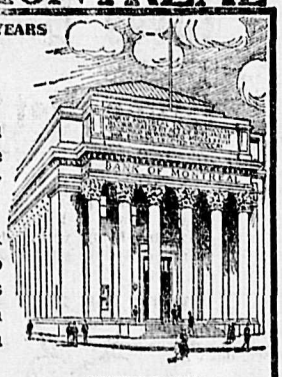

WINNIPEG BRANCH

D. R. CLARKE, Supt. British Columbia Branches, VANCOUVER.

LE B. DE VEBER, Manager, Nelson Branch.
BRANCHES ALSO AT
Greenwood, - New Denver, - Trail.
Kaslo, - Rossland.

ESTABLISHED - 1875
IMPERIAL BANK OF CANADA
CAPITAL PAID UP $7,000,000 · RESERVE FUND $7,000,000
PELEG HOWLAND, PRESIDENT. E. HAY, GENERAL MANAGER.
HEAD OFFICE: TORONTO

Government, Municipal and other high class securities bought and sold. Consult the Manager of your nearest branch. 15

NELSON BRANCH,
J. H. D. BENSON, - - - - - Manager.
Branch also at Cranbrook.

The Royal Bank of Canada
INCORPORATED 1869

Capital Authorized	$ 25,000,000
Capital Paid Up	14,000,000
Reserve and Undivided Profits	15,000,000
Total Assets	360,000,000

HEAD OFFICE, MONTREAL
Sir H. S. HOLT, President; E. L. PEASE, Vice-President and Managing Director; C. E. NEILL, General Manager.
521 BRANCHES IN CANADA, NEWFOUNDLAND, Cuba, Porto Rico, Dominican Republic, Costa Rica, Antigua, Bahamas, Barbados, Dominica, Grenada, Venezuela, Jamaica, Trinidad, British Guiana, British Honduras, and at Barcelona, Spain, London, England, and New York City.

KOOTENAY DISTRICT BRANCHES
Nelson— H. C. Seaman, Manager.
A. J. McLean, Manager.
Rossland— Cranbrook—
A. D. McLeod, Manager. G. A. Spink, Manager.
Grand Forks—
BUSINESS ACCOUNTS CARRIED UPON FAVORABLE TERMS
SAVINGS DEPARTMENT AT ALL BRANCHES

ENGINEERS—LOOK!

SAFETY FIRST FOR YOU

BABBITT ADJUSTABLE SPROCKET RIM

CLOSE that valve on the steam main or sprinkler system quick! Life or property is endangered. The valve is hard to get at. Ladders mean falls or scalding. The BABBITT ADJUSTABLE SPROCKET RIM closes any valve with the pull of a chain. Fits the wheel of any valve. Explicit valuable information on request —no obligation.

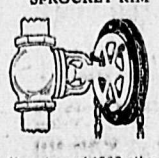

ENGINEERING SPECIALTIES COMPANY LIMITED
1800 King Street West : : Toronto, Ont.

Manufacturers of the EVERLASTING VALVE for boiler blow-off service and 1000 other uses—IT NEVER LEAKS—240,000 IN USE. Write for catalogue.

The Consolidated Mining & Smelting Co. of Canada, Limited

Offices, Smelting and Refining Department
TRAIL, BRITISH COLUMBIA

SMELTERS AND REFINERS
Purchasers of Gold, Silver, Copper, Lead and Zinc Ores
TADANAC BRAND PIG LEAD, BLUESTONE AND SPELTER

Mining and Markets

NEW YORK RALLY HELPS MONTREAL

Trading on East Market Is Strengthened by Gotham City Activity—Rails Feature.

(By Daily News Leased Wire.)

MONTREAL, Nov. 29.—A rally in the New York market where railroad stocks, including Canadian Pacific, became notably strong, contributed very largely to a better demand for Canadian stocks today. In the power section Montreal and Laurentide each scored gains of 2 points, the former rising to 83½ and the latter to 62, with the Laurentide quotation equaling the best price the stock has sold at. Montreal reacted ½ before the close and Laurentide, although nominally at its best in the final board lot transaction, sagged ½ in broken lot sales in the afternoon. Shawinigan was also in good demand, but held unchanged at 115.

Wayagamack, which again ranged as the most active stock in the trading, opened ½ higher at 52½ and added another ½ to the gain, closing at 53, its best price of the year. Brompton and Spanish River, the only other paper issues dealt in, held unchanged at 59 and 15 respectively.

Both the steel leaders were slightly firmer, Dominion selling at 60⅝ to 61⅛ and Canada at 59¾ to 60, closing virtually unchanged for the day at 61 and 62 respectively. Stronger stocks in the balance of the list included Ogilvie at a new high record price of 200¼; Asbestos common, which passed its former high in broken lot sales at 38; Dominion Textile, 1½ higher at 98½; Macdonald 1 point higher and Canada Steamship ½ higher at 46½.

National Breweries preferred sold at 50 which compares with 75 in the last previous transaction about two years ago. Dominion Canners at 30 was marked down 8 points from last sale and Maple Leaf Milling at 123 down 5 points. The last named stock was quoted at the wide spread of 120 to 130 at the close.

Sales: Shares, 4487; bonds, $22,250.

INDIAN ARMY HAS ENVIABLE RECORD

(By Daily News Leased Wire.)

LONDON, Nov. 29. — (Canadian Press Despatch from Reuter's, Limited.)—The following figures referring to the Indian army have been given out:

"Strength of the army at outbreak of the war, 239,561. During the war 1,161,789 were recruited, of which 757-747 were combatants. The number of men sent overseas was 953,374, of which 33,051 were killed, died of wounds or are missing; 59,296 were wounded, and 9,920 taken prisoner.

"The majority of the casualties were suffered in Mesopotamia.

At Campbellton, N. B., the Hotel Dieu hospital and the Sisters of Charity convent school were destroyed by fire.

A SLUGGISH LIVER
Caused SEVERE HEADACHES.

The duty of the liver is to prepare and secrete bile and serve as a filter to the blood, cleansing it of all impurities and poisons.

Healthy bile in sufficient quantity is nature's provision to secure regular action of the bowels and when the liver is sluggish it is not working properly and does not manufacture enough bile to thoroughly act on the bowels and carry off the waste products from the system, hence the bowels become clogged up, the bile gets into the blood, constipation sets in followed by sick and bilious headaches, coated tongue, bad breath, heartburn, water brash, bad taste in the mouth in the morning, jaundice, floating specks before the eyes, etc.

Miss Dian Clark Myer's Cave, Ont., writes: "I take pleasure in writing you concerning the good I have received by using Milburn's Laxa-Liver Pills for a sluggish liver. When my liver got bad I would have severe headaches but I got better after I had used a couple of vials of your pills.'

Milburn's Laxa-Liver Pills gently unlock the secretion, clear away all waste and effete matter by acting directly on the liver, and make the bile pass through the bowels instead of allowing it to get into the blood.

Milburn's Laxa-Liver Pills are 25c a vial at all dealers, or mailed direct on receipt of price by The T. Milburn Co., Limited, Toronto, Ont.

OH, SUCH A HEADACHE!

Every now and again don't you get one of those fearful headaches that drive you to do anything to get relief? Remember, though, its a mistake to just "smother" the pain without removing the cause. Nearly all headaches have their beginning in the stomach, liver or bowels, and the best remedy is Chamberlain's Tablets, which tone the liver, sweeten the stomach and cleanse the bowels. This not only cures the headache but prevents its return.

All dealers 25c or by mail from Chamberlain Medicine Co., Toronto 39

CHAMBERLAIN'S TABLETS

STOCKS MOVE SLOWLY ON TORONTO MART

(By Daily News Leased Wire.)

TORONTO, Nov. 29.—Stocks moved with a comparatively narrow range on the local stock exchange today. Brazilian and Barcelona exceeded for nearly half the day's transactions.

Barcelona was the more active of the two, with a turnover of 325 shares, opened at 12¾, sagged to 12½ and closed 12¾, as compared with 13 for the previous sale several days ago. Brazilian's high for the day was 52 and the low 15⅝ with the close at 51¾.

The most pronounced strength was displayed by Steamships for which a demand sprang up at 46, an advance of ⅝, while the preferred was ⅝ up at 76¾. Another firm stock was Cement, a small lot coming out at 62¼, a gain of ⅞. Canada Permanent displayed a good tone at 168 and 169¼. Dominion Canners common, neglected for some time, was marketed at 29, 5 points below the price earlier in the month, but the bid for the preferred remained steady at 70. Dominion Iron at 60¾ and Mackay at 76½ each lost ¼. Canadian Car was heavy at 31½.

LIVESTOCK MARKET.

(By Daily News Leased Wire.)

WINNIPEG, Nov. 29.—At the Union stockyards markets were steady with a fair demand for nearly all classes of stock. The run of steers had more of the medium quality and few reached the pinnacle of $14, but sales were fairly heavy from $12 to $12.75, while few steers went below $9. There was again a heavy liquidation of cows but the quality was below that of Thursday and $8.75 was practically the top of the market and from this price it trailed down to as low as $3, but the bulk of the sales were from $6.75 to $7.75.

There was quite a sale of heifers at 10; these were going at around 10 to 12. The break was down to 8.50 and from that the scale descended to $6.25. Bulls, of which offerings were not large, ran from $5.50 to $8.25. Very few feeders and stockers made $9 but there was a fair number of sales from 8.70 to 9.25, while the low point was 6. Calves sold from 6 to 9. Select hogs, of which the percentage was larger than for two days, was at 8.75. Sheep were dull at 8 to 8.75 as were lambs at 12 to 12.50. Offerings were light.

CORN PRICES STRONG.

(By Daily News Leased Wire.)

CHICAGO, Ill., Nov. 29.—Broad humanitarism reported as the probable basis of food shortage relief in Europe had much to do today with stimulating bullish sentiment in the corn market. Prices closed strong, 3 to 3⅞ cents net higher with December at $1.27⅞ to $1.28 and January at $1.28⅝ to ¾. Oats gained ½ to 2½ cents. In provisions the outcome ranged from 5 cents decline to $1 advance.

EGG PRICES FIRM.

(By Daily News Leased Wire.)

MONTREAL, Nov. 29.—Eggs very firm and price fully maintained. Potatoes active. Prospects are for higher prices for butter. Quotations:

Cheese: Finest easterns, 21 to 21½.
Butter: Choicest creamery, 51 to 51½.
Eggs: Selected, 55; No. 1 stock, 50.
Potatoes: Per bag, carlots, $1.70 to $1.75.

NEW YORK, Nov. 29.—Metal exchange quotes lead unchanged. Spot, 8.05. Spelter steady; East St. Louis delivery, spot, 8.35 to 8.45.

WOMAN LEAVES 3-MONTHS OLD CHILD AT SASKATOON

(By Daily News Leased Wire.)

WINNIPEG, Nov. 29.—After leaving her three months old baby in a local hotel, Mrs. Lillian Marsh of Saskatoon, Sask., was arrested as she boarded a train for the south yesterday afternoon. Police say she left another child, five years old, with her parents in Saskatoon. She left her baby in charge of a small girl employed in the hotel, they say. She appeared in police court today and was remanded until tomorrow.

STEAMER CARRIES LARGEST CARGO ON GREAT LAKES

(By Daily News Leased Wire.)

SAULT STE. MARIE, Mich., Nov. 29.—The steamer Francis E. House locked down today with the largest cargo on record, 485,000 bushels of grain, which loaded the steamer to a draft of 20 feet 6 inches. She was bound from Port Arthur, Ont., to Tiffin, Ont., where she will act as a storage vessel for the winter.

RESCIND RESTRICTIONS ON BRITISH PASSPORTS

(By Daily News Leased Wire.)

OTTAWA, Nov. 29.—Order in council placing restrictions on the issue of passports and the embarkation of women traveling to the United Kingdom have been rescinded.

WASHINGTON, Nov. 29.—Repeat postage rates was approved today by the senate finance committee. Amendments to the war bill were adopted to abolish the increase on second class rates, with a provision that the rate shall be 1 1-2 cents per pound beyond a 200-mile radius and also for repeat of the extra cent per ounce postage on letters.

SMASHED SUB IN DUNDEE RIVER

Airman Saw U-Boat on Sandy Bottom —Bomb Hits and Tay Bridge Saved

(By Daily News Leased Wire.)

LONDON, Nov. 29. — (Canadian Press despatch, Reuter's.)—The Dundee Advertiser published details of how the attempts of submarines to blow up the Tay bridge in Scotland were frustrated. An airman observed a large submarine lying on the sandy bottom of the river Dundee. An alarm was imediately given and the numerous mine sweepers and destroyers were soon in the region. The wire ropes of the sweepers struck their mark and a depth charge was immediately lowered. Then a patrol boat dropped a very heavy charge that exploded with tremendous force. Oil and wreckage rose subsequently to the surface and divers afterwards found 13 of the crew in the wreck badly mangled and dead, while pieces of bodies were picked up on both sides of the Tay. Two guns and a good part of the wreckage salved are now on exhibition in Dundee.

The influenza ban has been lifted in Medicine Hat.

The Wellington
THE UNIVERSAL PIPE

The Wellington is more than a good pipe—

it's a WDC Pipe, a genuine French briar; it's a good smoke; it's peace; it's comfort; it's quiet meditation—all done up in one sweet brown package. The well catches all moisture and the top-opening bit sends the clean, dry smoke up away from your tongue. Good dealers have the Wellington in the shape and size you want, at $1.00 and upward.

WM. DEMUTH & CO., New York

"His Master's Voice"
Records for December

OUT TO-DAY

Same Price before the War—during the War —AND NOW THE WAR IS OVER

90 cents for 10-inch, double-sided

Christmas Eve (Kiddies' Patrol) Miro's Band
Christmas Morn (Kiddies' Frolic) Miro's Band } 216042

"Christmas Eve" is a "really truly" Christmas record; putting the children "behind the scenes," as it were. They will hear the sleigh bells of the children's patron saint. On the reverse side is "Christmas Morn"; just as exciting for the little kiddies. Many times after Christmas you will be asked to "play at wecord 'bout Santy Claus."

Where the River Shannon Flows ('Cello) Duquette
Annie Laurie ('Cello) Raoul Duquette } 216041

Here are two excellent 'cello solos of two well-known favorites.

The Rose of No Man's Land Henry Burr
Watch, Hope, and Wait, Little Girl Henry Burr } 216039

"The Rose of No Man's Land" is a song of great popularity to-day. On the reverse side is a beautiful song which carries a special message for the "little girl" that watches, hopes, and waits.

Come, Thou Almighty King (Hymn) H. McClaskey
Just As I Am (Hymn) Harry McClaskey } 216043

"Come Thou Almighty King" has been a favorite hymn all over Christendom. "Just As I Am" has also been a favorite with everyone since its publication.

Hear them at any "His Master's Voice" dealer

Victrolas up to $597, sold on easy payments, if desired. Write for free copy of 620-page Musical Encyclopedia listing over 9000 "His Master's Voice" Records.

Berliner Gram-o-phone Company
MONTREAL LIMITED

137 Lenoir Street

Mason & Risch, Limited
"His Master's Voice" Nelson Dealers

Don't Forget

There are no others! You cannot purchase these new "His Master's Voice" Records at any but our authorized dealers

Remember—There are no others! 18325-579

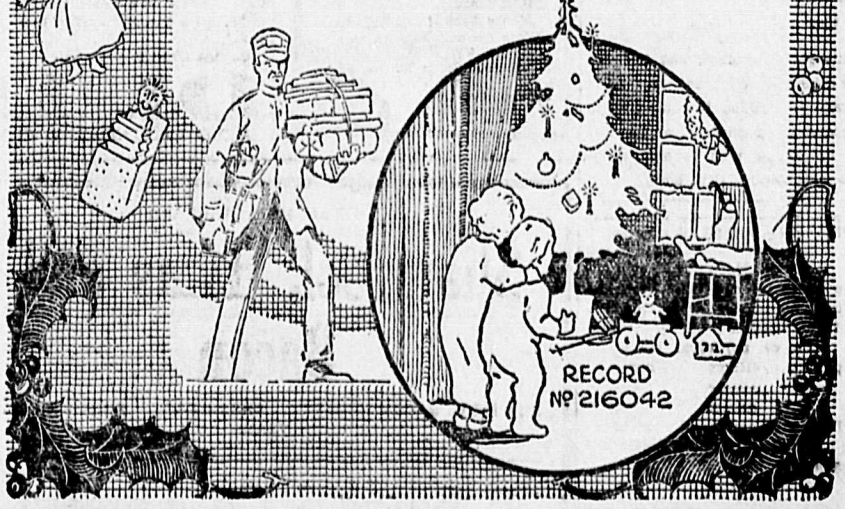

Mason & Risch, Limited
"HIS MASTER'S VOICE" NELSON DEALERS
513 WARD STREET NELSON, B. C.

THE DAILY NEWS

Published every morning except Sunday by The News Publishing Company, Limited, Nelson, B.C., Canada.

Business letters should be addressed and checks and money orders made payable to The News Publishing Company, Limited, and in no case to individual members of the staff.

Advertising rate cards and sworn detailed tatement of circulation mailed on request or may be seen at the office of any advertising agency recognized by the Canadian Press Association.

Subscription Rates: By mail 50 cents per month; $2.50 for six months; $5 per year. Delivered 60c per month; $3 for six months; $6 per year, payable in advance.

SATURDAY, NOV. 30, 1918

FRUIT SHIPMENTS MEAN BIG MONEY FOR DISTRICT.

It is not very long since the news that this district had shipped out a carload of apples, a real honest-to-goodness full carload, was received with astonishment.

Last year 14 carloads were sent out from the Kootenay, Lower Arrow lakes and Slocan lake district. And this year the total carload lot shipments have reached 60, representing a return to the growers of approximately $84,000.

And these shipments do not include the fruit sold locally, or to the mines and lumber camps in the district. Nor does it include shipments of less than carload lots to the prairies and other non-fruitgrowing sections.

Probably the apple output of the Lower Arrow lake, Kootenay lake and Slocan lake districts this year has netter the growers well over $100,000. And this is only part of the Kootenay-Boundary apple producing country. Creston alone, for example, has probably shipped an even greater total, while the Upper Arrow lake and Boundary districts are also heavy shippers.

HIS COURAGE INSPIRED FRANCE.

In the hour of victory stands forth Georges Clemenceau, premier of France, incomparable leader, says the Kansas City Times. His courage inspired France—and not France merely. In the trying days of the German offensive last spring the one cheerful note in despatches telling of the tremendous lunges toward Paris and the channel ports was an occasional word that Premier Clemenceau had returned from the front and had assured deputies that all was well, that Foch had the situation in hand. Such a report from some men would have seemed mere bravado. But there was such a ring of sincerity about this bold leader that it sounded across the Atlantic. There was an instinctive feeling that under such leadership France was invincible, Georges Clemenceau, resolute in spirit, dauntless and intelligent in action, the embodiment of the fighting soul of the great republic to which the world owes everlasting debt!

The lid has been lifted, at the corner at least in Germany, and it is not revealing a very pleasing sort of mess.

Buy your Christmas presents early. Don't wait until someone has secured the best choice of the articles on sale.

Shop early. The stores are facing their first peace Christmas for five years and they have a busy time ahead of them.

Canadian soldiers will come home with more than war souvenirs, says the Greenwood Ledge. About 1000 a month are getting married in England.

It is going to be a real old fashioned Christmas, with peace on earth, snow on the ground, and the genuine Christmas spirit of good fellowship in the air.

There is still time to send Christmas presents overseas, as mails are making better time now that the submarine peril has passed into the hands of the British navy. But don't delay more than a day or two.

William Hohenzollern has two officers who take turns reading novels to him. If Holland is compelled to surrender the former kaiser he may have an officer read to him something more serious than novels.

WHAT THE PRESS IS SAYING

Real Happiness

The crown prince of Rumania, who sacrificed his chance for a throne for the girl he loved, is probably the happiest scion of the royal houses of Europe today.—Kingston Whig.

Agreed

Heligoland cannot be allowed to remain in German hands.—Halifax Chronicle.

What Foch Says

The "hammer" blows of the British has raised something in the nature of an anvil chorus, as to who was really responsible for the collapse of the big machine.—Toronto Telegram.

TOLD IN RHYME

THE CALL

There's an office back in London, and the dusty sunlight falls
With its swarms of dancing motes across the floor,
On the piles of books and papers and the drab distempered walls,
And the bowlers on their pegs behind the door.
There's an office stool in London where a fellow used to sit
(But the chap who used to sit there's overseas);
There's a job they're keeping open till the fellow's done his bit,
And the one that job is waiting for is —Me!
And it may be black ingratitude, but oh, Good Lord, I know
I could never stick the office life again,
With the coats and cuffs and collars and the long hours crawling slow
And the quick lunch and the same old morning train.
I have looked on life and death, and seen the naked soul of man,
And the heart of things is other than it seemed,
And the world is somehow larger than I dreamed.
There's a chap in the Canadians—a clinking good chap, too—
And he hails from back o' nowhere in B. C.,
And he says it's sure some country, and I wonder if it's true,
And rather fancy that's the place for me.
There's a trail I mean to follow and a camp I mean to share
Out beyond the survey up in Cassair,
For there's something wakened in me that I never knew was there,
And they'll have to find some other chap to fill that vacant chair
When the boys come marching homeward from the war.

(By C. Fox Smith, Punch.)

COLD STORAGE

Foch has said it, and he's right,
Such praise our spirits thrill—
If we buy bonds as our boys fight,
Good night to Kaiser Bill!

The film had started.

"Would you like for me to take my hat off?" asked the lady in front.

"It would add to my pleasure," said the gentleman behind; "you have beautiful hair."—Philadelphia Bulletin.

"This law is a queer busines."

"How so?"

"They swear a man to tell the truth."

"What then?"

"And every time he shows signs of doing it some lawyer objects."—Exchange.

MAKING THE ARMISTICE GOOD

Let this great armistice, this gateway to a nobly constructive as well as a retributive peace, be made effective through prompt action of our American forces, by sea as well as by land. Let there be no hanging back here, nor any softnes about the full enforcement of the terms; let there be no listening to the blandishments of Solfs or Lammasches, of Germans abroad and pacifists or sentimentalists at home, who are trying by their appeals to make mischief between us and our alies. If it is true that our soldiers must march to Berlin to make the armistice good, or must with their own hands open the gates of prison camps, let us hope that they will be on their way in all their force, at the earliest practicable moment.—Boston Transcript.

Robert Pellow, prominent C. P. R. engineer, at Chapleau, Ont., while out hunting, was mistaken for a moose and fatally shot.

FOOTBALL IN U. S. CLOSED FOR 1918

Disastrous Season Comes to an End Today—Flu Epidemic Hits Attendance.

(By Daily News Leased Wire.)

CHICAGO, Ill., Nov. 29.—The most disastrous season from a financial standpoint in the history of middle west football will close tomorrow with the chief interest centering in the Michigan-Ohio State college game at Columbus and the intersectional game between the University of Pittsburg and the Cleveland naval reserves at Cleveland.

With the usual spirit of enthusiasm lacking, because of the inferior grade of football offered in the west, the grand windup final finds the defeated Minnesota team facing the pummelled Chicago eleven at Chicago and Iowa meeting Camp Dodge at Des Moines. The unbeaten Great Lakes naval training station which triumphed over Annapolis, will measure strength with Perdue at Great Lakes.

Although Illinois claims the western conference championship by virtue of victories over Iowa, Ohio State, Wisconsin and Chicago, Michigan has entered a counter-claim and must defeat Ohio state tomorrow to keep its slate clean. The Wolverines, however, will only have played two conference elevens this season—Chicago and Ohio State—and critics recognize the championship claims of Illinois as the stronger.

Poor atendance, due largely to the epidemic of influenza and the muddled schedules, resulted in a material financial loss to the "Big Ten" universities.

CHICAGO MARU ARRIVES AFTER STORMY VOYAGE

(By Daily News Leased Wire.)

VICTORIA, B.C., Nov. 29.—After a stormy voyage from the Orient, the Osaki Shoshen Kaisha liner Chicago Maru, tied up here at 1:30 this afternoon. She brought with her all told 109 passengers, of whom 66 landed here.

Included in the cargo was a big shipment of Japanese oranges and raw silk. On account of the necessity of keeping the hatches closed during most of the voyage, portions of the cargo were damaged by sweating.

122 NEW CASES OF FLU AT 'PEG; 12 PERSONS DIE

(By Daily News Leased Wire.)

WINNIPEG, Nov. 29.—New cases of influenza reported to the local health officials today totaled 122, while there were 12 deaths from the disease.

Since the epidemic first started in this city, Oct. 3, 621 citizens have died and 9866 have been stricken down with the disease.

VERNON BANK MANAGERS SON ENLISTS IN EAST FORCE

(By Daily News Leased Wire.)

VERNON, B.C., Nov. 29.—I. Henderson, son of G. A. Henderson, district manager for the Okanagan of the Bank of Montreal, has enlisted at Vancouver in the Canadian expeditionary force for Siberia.

HEADSTONES FOR SOLDIER GRAVES

Imperial Commission to Replace the Wooden Crosses—Stones to Be 30x15 Inches.

(By Daily News Leased Wire.)

LONDON, Nov. 29.—Canadian Press despatch from Reuter's, Limited.—The imperial war graves commission, describing its plans for the maintenance of war cemeteries abroad proposes the erection of headstones of a uniform design, which are to replace the wooden crosses and headstones. Theyy will be 30 inches high and 15 inches wide. At the eastern end of the cemetery a great altar stone will be raised with broad steps. Each headstone will bear the badge of the soldier's regiment or other unit in metal, a cross and an inscription bearing his name, rank, regiment, date of death and next of kin will be permitted. A three line inscription will also be allowed. The graves of non-Christian soldiers will be treated in accordance with their own religious beliefs.

C. F. GRAY NOW MAYOR OF WINNIPEG CITY

(By Daily News Leased Wire.)

WINNIPEG, Nov. 29.—Controller Charles F. Gray, was elected mayor of Winnipeg today over Mayor F. H. Davidson by a majority of almost 5000.

WRITTEN IN WAR TIME.

That some celebrated of drinking songs "We Won't Go Home Till Morning," found its inspiration in war. The air was composed by an unknown French soldier after the battle of Malplaquet, which was fought in 1709. The French troops suffered severely in that battle and when night came a cold, drizzling rain and a shortage of food added to their discomfort. The trooper composer wrote the song on a drumhead and it was designed to cheer his unhappy comrades. It immediately attained popularity and spread all over France and thence to England and America.

LARGE COLLECTION OF SALMON EGGS IN ALASKA

WASHINGTON.—The bureau of fisheries, department of comerce, announces that a very successful collection of sockeye salmon eggs was made at the close of the spawning season in Alaska for the Afognak station, the total amounting to 54,681,000, which constitutes the largest take of that species since the Katmai eruption in 1912, and seems to indicate the complete recovery of the stream from the disastrous effects of that occurrence. In view of the encouraging situation commercial fishing for sockeyes by the natives, which has been prohibited for a number of years, was resumed on a limited scale during the summer. Humpback eggs to the number of 8,697,000 were also secured, and in continuation of the bureau's efforts to establish a run of this species in Puget sound during the "off" years, 5,750,000 of them were sent down from Afognak and divided between the Birdseye and the Hood's canal (Washington) hatcheries. With them came 25,800,000 sockeye eggs, of which 20,700,000 were reshipped from Seattle to Canadian hatcheries on the Fraser river. The remainder will be developed at the Quinault station in an effort to build up the depleted run of fish in streams of that region.

Though not unusually large, the take of eggs at Yes bay was satisfactory, the total of the season comprising 48,665,000 sockeye and 1,365,000 humpbacks. Most of the eggs of the latter species will be shiped to the Maine stations in continuation of the effort to establish the humpback in Atlantic waters.

COUGHED, COUGHED ALL NIGHT LONG

Terribly wearing on the system is the cough that comes at night and prevents sleep. Sometimes it is a constant cough, cough that will not be quieted.

Sometimes it is a choked-up, stuffed-up feeling, that makes breathing difficult and sleep impossible.

Whatever kind of a cold or cough you have, Dr. Wood's Norway Pine Syrup is the remedy you need to cure it, for the simple reason that this valuabl preparation combines all the lung healing virtues of the Norway pine tree, with which is combined wild cherry bark and the soothing, healing and expectorant properties of other excellent herbs and barks.

Miss Margaret Landly, Bristol, P.E.I. writes: "I am writing to tell you the benefit I have received from Dr. Wood's Norway Pine Syrup.

"Last fall I took a severe cough and cold in my head. I was unable to do anything. At night I could not sleep but cough, cough all night long. A friend advised me to use Dr. Wood's Norway Pine Syrup and before the second bottle was used I was entirely cured and I have found this the best cough medicine I can buy.

Do not accept any other "pine" preparations when you ask for "Dr. Wood's." This remedy has been on the market for a quarter of a century. It is put up in a yellow wrapper; three pine trees the trade mark; price 25c and 50c. Manufactured only by The T. Milburn Co., Limited, Toronto, Ont.

ESPECIALLY GOOD AT THIS TIME

Hood's Sarsaparilla—Best Medicine to Build up the System.

After influenza, grip, fevers, blood-poisoning and prostrating diseases that leave poor appetite, weakness, that tired feeling and other ailments.

Hood's Sarsaparilla has benefited thousands by purifying and enriching the blood, curing skin diseases, stomach, liver and kidney troubles.

Its record of cures of scrofula, salt rheum, psoriasis, pimples, eruptions, catarrh, dyspepsia and rheumatism proves its superlative merit.

In cases where a laxative is needed take Hood's Pills—they are gentle and thorough. Get these medicines today

HIRST'S PAIN EXTERMINATOR

Always Effective—and acts quickly

Relieves lame back, lumbago, neuralgia, sprains, lame joints and muscles, toothache, earache, sore throat and other painful complaints—Hirst's Stops the Pain. Get a bottle today. Have it handy—has a hundred uses. At dealers or write us. HIRST REMEDY CO., Hamilton, Can.

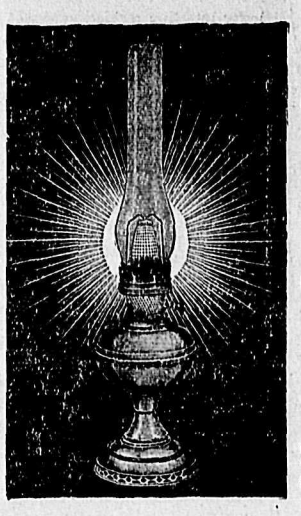

Aladdin Lamps

IF YOU are interested in the Saving of Coal Oil by using a Lamp that will give you

More Light

than any other lamp made we want to ask you to look into the merits of the ALADDIN LAMP

Burns Less Oil
Gives More Light
Gives Better Service

PRICE—Table Lamp, plain ..... $ 9.00 each
Table Lamp, with white shade ..... $11.00 each
Hanging Lamp, with white shade ..... $12.50 each
Hanging Lamp, with shade and spring ..... $16.50 each

WRITE FOR CIRCULAR AND AGENCY NOW

Nelson Hardware Co.

P.O. BOX 1050 NELSON, B.C.

Note the Diamond Jewellery

shown in our Year Book. In ordering Diamonds from Birks' it is reassuring to know that they are the FINEST QUALITY OBTAINABLE. The examples shown are excellent in value—you pay no more than the city dweller and get equally satisfactory service.

A specially fine assortment of gem-set rings. For engraving please allow us all the time possible.

Birks

"The Finest Diamonds"

John Burns & Sons

General Contractors and Builders

SASH AND DOOR FACTORY. NELSON PLANING MILLS.
VERNON STREET, NELSON, B.C.
Every Description of Building Material Kept in Stock.
Estimates Given on Stone, Brick, Concrete and Frame Buildings.
MAIL ORDERS PROMPTLY ATTENDED TO
P.O. BOX 134 PHONE 178

Flowers

CHRYSANTHEMUMS, CARNATIONS IN ALL COLORS FLORAL EMBLEMS A SPECIALTY.

Phone or Wire Orders Receive Our Careful Attention.

Frache Bros. Limited

Greenhouses, Grand Forks, B. C.

Be Prepared!

Prevent any chance of Roup, Cold, Catarrh or Diphtheria, by using

Pratts Roup Remedy

the best preventive of colds and roup. Use it in the drinking water NOW. Even an advanced case of Roup can be cured.

At your dealer's in Powder or Tablet Form.

Money Back If Not Satisfied

Write for new book on care of Poultry. IT'S FREE.

Pratt Food Co. of Canada, Limited.
330V Carlaw Ave., Toronto. P-17

Blotchy Skin

Many a time you have looked into the mirror and wished that your skin would be like other people that you know, "without a blemish." This wish can be yours for the asking. Wash D. D.D., the lotion of healing oils, over your pimples or blotches tonight—and wake up in the morning to find them gone!

Canada Drug & Book Co.

D.D.D. The Liquid Wash

THE EMPIRE'S STANDARD

Shamrock Hams and Bacon

PEA MEAL BACON IS TASTY. FRESH EGGS. FRESH KILLED VEAL.

P. Burns & Co., Limited

PHONE 32

Canada Food Board License 8-11410

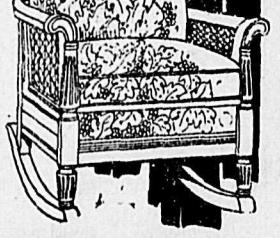

Why Not Give Him a Rocker?

A Rocker that a man will thoroughly enjoy. Prices from—

$28.00 TO $60.00

Library Table Lamps

Library s Table Lamps. Price—

$6.00 TO $20.00

Buy Christmas Gifts Here

ON EASY PAYMENTS. A SMALL DEPOSIT HOLDS ANY PURCHASE UNTIL CHRISTMAS.

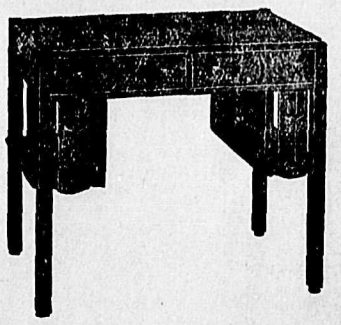

What Could Be Appreciated More Than a Useful Library Table?

What's nicer in a living room or library than an all around useful Table—such as this. Prices range from .... $17.50 TO $45.00

BRIGHTEN UP THE HOME WITH USEFUL GIFTS. THE BOYS ARE COMING HOME FOR CHRISTMAS.

Boys' Sleds and Fliers

Sleds at 75c, $1.00, $1.25
Fliers at $3.00, $3.50

Child's Cutters

Cutters at ... $4.00, $6.00, $7.50, $9.50

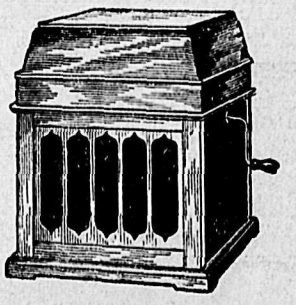

Pathe Phonographs

The finest music in all the world right in your own home on Christmas if you have a Pathe Phonograph, which plays any disc record. Call or write and get our prices and terms.

Standard Furniture Co.

BAKER STREET, NELSON, B. C. THE STORE WITH A BIG STOCK

Good Things for Christmas

Almonds
GROUND ALMONDS
In glass 50c
ALMOND PASTE
Per lb. 80c

Plum Puddings
CHRISTIES' PLUM PUDDINGS
Each ..... 40 and 75c
WAGSTAFF'S PLUM PUDDINGS
Each 85c

Mincemeat
HEINZ' MINCEMEAT
Cans 25c
BEALBY'S MINCEMEAT
Bottles 40c
WEATHY'S MINCEMEAT
Two packages for 35c

Star Grocery
PHONE 10

The death has occurred at Saskatoon of Rev. J. W. Holmes, a former pastor of Askin street Methodist church, London, and an ex-president of the London conference. Mr. Holmes was 81 years of age, and had been retired for some time.

Where Quality Does Count!

BECAUSE an egg, aged in cold storage, has lost its flavor; has nothing to do with the eggs which the farmer brings fresh from the barn.

Because you can't make a good cup of coffee with poorly nourished and improperly roasted coffee beans; has nothing to do with the coffee you can make with

SEAL BRAND COFFEE

"SEAL BRAND"—from the best plantations, cultivated by experts. Then, blended and roasted and ground by those who have made a lifetime study of the subject.

"Seal Brand" is a rich, full-bodied, delicious beverage—wholesome, invigorating, fragrant.

In ½, 1 and 2 pound tins—in the bean, ground or *fine ground* for percolators.

"PERFECT COFFEE, PERFECTLY MADE" is our new booklet, we are mailing free to coffee lovers. Write for a copy. 196

CHASE & SANBORN, MONTREAL

Dandruff

Just say Fo-Mo and your dandruff will go in a day or so. Oh, I think so.

O. K. BARBER SHOP,
A. L. WILSON

King's Quality Flour

GUARANTEED ABSOLUTELY

Manufactured by the Hedley-Shaw Milling Co., Ltd., Medicine Hat, Alberta.

Write us for prices on car lots
FLOUR AND FEED

J. R. CLARKE, Rep.
P. O. Box 666 Nelson, B. C.

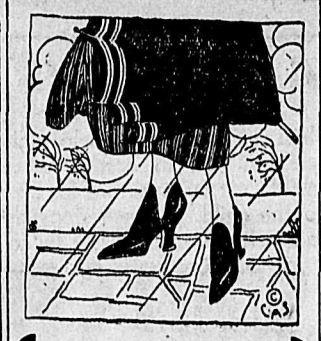

Rubbers

In a

GREAT PLENTY

—at—

R. ANDREW & CO.
LEADERS IN FOOT FASHION

Lucky number last week, 23791. *Ask for a ticket with your purchase.*

KAISER OWNED QUARTER SECTION NEAR EDMONTON

EDMONTON.—Alvo von Alvensleben, reputed to be the kaiser's agent in buying up Canadian lands, apparently had his eye on the Edmonton district and at one time was the owner of a quarter section at Morinville. However, money seemed to get a little scarce before the interest and taxes were due, and the farm finally passed out of the hands of this German agent. The peculiar piece of property to which reference is made is the N. W. quarter 34, 55, 25, west of the 4th, and it was bought by Alvo von Alvensleben, Ltd., subject to a mortgage to the National Trust Co. It was subdivided into lots, and during the years 1910 to 1915 the town of Morinville imposed about $6000 worth of taxes. The interest not being paid the National Trust Co. foreclosed and the property was taken over and sold for farm property to Jos. Gervais, who is now putting it to the good purpose of raising crops.

So, if the kaiser had no better luck on his other investments than in the Morinville lot, he was little the better *financially.*

According to a despatch that came through recently from Chicago the United States bureau of investigation and war intelligence are probing a secret meeting that was alleged to have been held in Chicago at the Stratford hotel Sept. 8, 1915, and attended by several Chicagoans, who, prior to the war, were very close to the imperial German government.

It was said that at the conference details of the transfer of thousands of acres of Canadian lands belonging to the ex-kaiser were arranged and the transaction was so manipulated as to baffle completely the efforts of the secret agents to trace the deal.

WOMEN GLASS WORKERS

Women in England are engaged in lens polishing, oxy-acetylene welding and artificial teeth and limb construction. There are women engineers, radiographers, printers, glassblowers, opticians, assayers, optical glass cutters, coil and condenser builders and engravers.

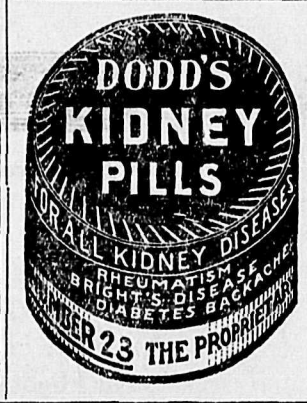

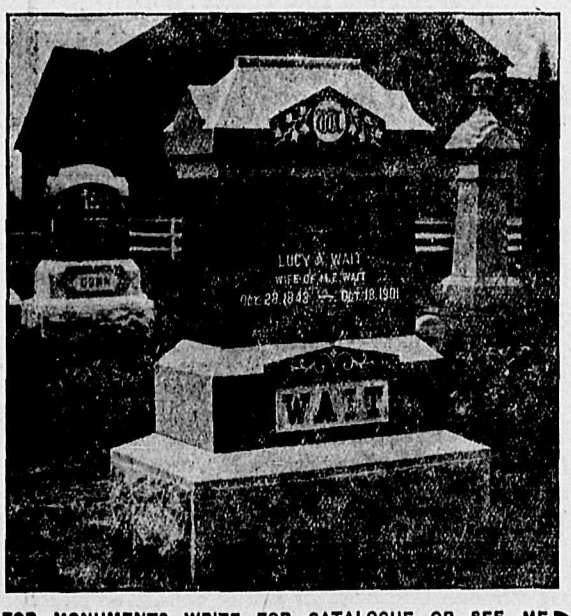

FOR MONUMENTS WRITE FOR CATALOGUE OR SEE ME
AGENTS' COMMISSION SAVED BY DOING SO

C. G. SIMPSON

P.O. BOX 73 Established 1898 NELSON, B.C.
NO ALIENS EMPLOYED

Kootenay and Boundary

SHIP 1127 CARS FROM VERNON

Big District Crop Will Net $1,250,000 to Local Growers, it is Estimated

(Special to The Daily News.)

VERNON, B. C., Nov. 29.—Shipments of fruit and farm produce during the season from this district have amounted to 1127 cars, made up as follows: Fruit, 491 cars; mixed, 356 cars; vegetables, 225 cars; hay, 16 cars; livestock, 39 cars.

There still remains to be shipped a considerable quantity of apples, but this all will be disposed of before Christmas.

It is estimated that the cash returns for fruit alone will bring to the growers of the Vernon district the sum of $1,250,000 this year, an increase of about $250,000 more than last year's business. The prices ran to about 40 per cent. in advance of those in 1917 for apples, and from 10 to 25 per cent. higher for different varieties of soft fruits.

PAULSON AT GRAND FORKS SUFFERS PARALYTIC STROKE

(Special to The Daily News.)

GRAND FORKS, B. C., Nov. 29.—T. H. Paulson of Paulson, B. C., suffered a slight stroke of paralysis of the left side last Saturday. He was brought to Grand Forks Wednesday for medical treatment and is now slowly improving. He was accompanied by his son, who is also under the doctor's care with a sprained wrist.

VERNON DISTRICT BOND SALES TOTAL $318,986

(Special to The Daily News.)

VERNON, B. C., Nov. 29.—*Revised* figures for the Victory loan campaign show that Vernon and district purchased bonds to the amount of $318,986. *Vernon's quota* was $250,000, so the town received two crowns for its honor flag.

GRANBY EMPLOYEES BUY $38,000 WORTH OF BONDS

(Special to The Daily News.)

GRAND FORKS, B. C., Nov. 29.—The employees of the Granby smelter went over the top in the recent Victory loan drive with $38,000.

FORT STEELE RESIDENT DIES AT VANCOUVER

(Special to The Daily News.)

FORT STEELE, B. C., Nov. 29.—Mrs. Taenhauser of Fort Steele died at Vancouver from Bright's disease on Sunday last. She went to the coast to visit relatives.

Mrs. Taenhauser was the wife of Joseph Taenhauser, watchmaker and news agent here. She was an active member of the Red Cross society, and an adherent of St. John's church. She leaves her husband, three daughters and three sons. Burial took place at Vancouver.

Harry Rennie, who died at Fort Steele from heart failure on Monday, was an old timer, having come to Fort Steele during the construction of the Crow's nest railway. He remained here ever since and worked for A. Doyle. He was born near Syracuse, N. Y., 78 years ago and he worked on the Erie canal. At the outbreak of the civil war he joined the United States army and served until peace was declared. *After leaing the army* he came west, where he spent many years freighting for the United States army in Montana. He also worked *for the I. G. Baker company* and the Hudson's Bay company at Macleod, and for the Canadian government during the Northwest rebellion.

Mr. Rennie was a United States pensioner and was drawing a monthly pension at the time of his death. He was a master Mason and a member *of Alberta lodge, No. 37,* at Macleod up to the time of his leaving Alberta. He was buried following service at the Presbyterian church. The service was conducted by the Rev. Mr. Lees of Cranbrook.

Personal Notes.

It is reported that Miss Hand, the teacher here, will return to Fort Steele after the Christmas holidays.

The school opened on Monday last with a good attendance.

Fort Steele is still free from influenza.

George B. Watson of the forest service, has gone north on a tour of inspection, and is accompanied by Mrs. Watson and family.

William Carlin, David Cameron and others are in Fernie attending the assizes.

A. Doyle, who met with an accident recently, is improving. His ankle was X-rayed yesterday and the bone was found to be cracked, so his ankle is *to be put in a plaster of paris cast.*

It is reported that all the arrangements for opening the Victor mine are now completed, and the manager is expected *shortly.*

H. Mather and Everett Johnson are visiting at the Rankins' camp.

All the lumbering camps are now busy. The old King mill at Yahk has been purchased by the Canadian Pacific railway and a large force of men are now at work.

A CHILD GETS CROSS, SICK AND FEVERISH WHEN CONSTIPATED

Look Mother!—If Tongue Is Coated Clean Little Liver and Bowels.

If your little one's tongue is coated it is a sure sign the stomach, liver and bowels need a gentle, thorough cleansing at once. When your child is cross, peevish, listless, pale, doesn't sleep, eat or act naturally; if breath is bad stomach sour, system full of cold throat sore, or if feverish, give a teaspoonful of "California Syrup of Figs" and in a few hours all the clogged-up constipated waste, sour bile and undigested food will gently move out of the bowels and you have a well, playful child again.

Sick children needn't be coaxed to take this harmless "fruit laxative." *Millions of mothers* keep it handy because they know its action on the stomach, liver and bowels is *ompt* and sure. They also know a little given today saves a sick child tomorrow.

Ask your druggist for a bottle of "California Syrup of Figs," which contains directions for babies, children of *all ages and for grownups* plainly on the bottle. Beware of counterfeits sold here. Get the genuine sold by "California Fig Syrup Company."

CRITCHLELYS OF COCHRANE HAVE REMARKABLE RECORD

Alberta has another cause for pride in the brilliant record of General Cecil Critchley, a former well known Albertan, who arrived in New York on Sunday en route to his home in Winnipeg after an absence overseas during almost the entire period of the war.

Oswald Critchley, Gen. Critchley's father, and his two brothers, John and Walter, who formerly resided on their ranch near Cochrane, have all been at the front and at the same time, so that the family has established an extremely war-like reputation. The father, according to Colonel Moore, who has known the family intimately for many years, was serving as a lieutenant when two of his sons had commissions as majors. Captain John Critchley won the Military Cross while with the Strathcona Horse and was killed in action. Major Walter Critchley is with the 10th battalion.

Cecil, the oldest of the three boys, took a long course at Kingston, getting his commission in the Strathcona Horse, which he joined in 1910, remaining with them until about six months after going overseas, when he *became staff captain of the 7th brigade* Canadian infantry, then commanded by General McDonald, a former commander of the Strathcona *Horse, who took Critchley with him* when taking over the 7th. General McDonald is now commanding the 1st Canadian division.

From this post Critchley was made commander of the Canadian military school at Bex Hill, near Hastings, making such a signal success of the *school that he was covetously looked* upon by the R. A. F., and taken over by them as commander of the cadet school.

Col. Moore, who has at various times and places run across the four fighters over there, says that Walter was one of the best fighters he ever knew and that the general's school at Bex Hill, which he has visited, was a marvelously splendid place.

His last personal knowledge of the family's war honors was that the general had won the D. S. O. anyway, but had probably received other decorations. He has been twice wounded. The brother, Jack, who was killed, had the M. C., and Walter also had been decorated with the D. S. C.

Gen. Critchley married Miss Galt of Winnipeg.

FAMOUS BATTLE SITE KILLICRANKIE, IS SOLD

The historic estate of Urrard, Killiecrankie, has been acquired by Mr. Andrew Scott, Glasgow, for the sum *of £17,500.*

The estate, which lies on the northern bank of the Garry, extends about 2000 acres, of which about two-thirds *are moore, the remainder being* arable lands and woods.

The rental is fully £800.

The estate is noted as possessing the battlefield of Killiecrankie, the conflict taking place on July 28th, 1689, on the plateau to the west of Urrard house, which was occupied at the beginning of hostilities by Gen. Mackay's troops. There is a large mound above which marks the spot where the slain were buried, and in a field below the mansion is a Druidic standing stone marking the buriel site of some important leader of the Picts.

Negroes in Georgia will celebrate on Jan. 1 the three hundredth anniversary of the landing of the first negroes in America.

"Saturday Savings" Worth While at the Big Sale

HUNDREDS HAVE SAVED MONEY HERE IN THE FIRST TWO DAYS OF THE SALE. SOME LINES HAVE BEEN COMPLETELY CLEANED OUT, BUT FROM OUR IMMENSE STCKS WE HAVE BROUGHT FORWARD OTHER LINES TO TAKE THEIR PLACE.

THESE ARE NOT "ANY OLD KIND" OF GOODS BOUGHT FOR SALE PURPOSES, BUT ARE THE RELIABLE GOODS WE ALWAYS CARRY, TAKEN FROM REGULAR STOCKS AND EACH GARMENT CARRIES "MEAGHER'S GUARANTEE OF VALUE." COME EARLY THIS MORNING, AND YOU'LL FIND MANY LINES ON SALE NOT ADVERTISED.

STORE OPEN UNTIL 9:30 TONIGHT

Saving on Coats

Twenty-five coats, made of best all-wool coating, all different styles. Colors, Navy, Black, Brown, Taupe, and Green. Sizes 16 to 42. Values up to $55.00.
Saving-Sale Price $39.50

A saving of nearly $15.00

A Saving of $25.00 on Fur-Trimmed Coats

Best grade coats, made of all-wool velours, with trimmings of Fox, Beaver and other furs. Only one of each kind. One fine taupe velours coat has trimmings of Taupe Fox and is lined all through with guaranteed satin—beautifully tailored. Size 18. Regular price $99.50.
Saving-Sale Price $72.50

Another Model Coat

is in Navy Velours lined with heavy satin, and has large collar, cuffs and side panels trimmed with Taupe Fox. Size 40. Regular value $125.00.
Saving-Sale Price $95.00

Save on Ladies' Skirts

Values to $25.00 for $17.95. Skirts of finest Silk or Wool materials, in a beautiful range of plaids and stripes. All model skirts, no two alike. Sizes to 29-in. waist. Values to $25.00.
Sale Price $17.95

Save $12.00 to $15.00 on Ladies' Suits

Splendid Tweed and Serge Suits, with well-tailored coats having belts and satin lining. Skirts made in the new lines, shirred at waist. All have pockets in coats or skirts. Sizes 16 to 42. In Navy, Brawn, Black, and Mixed colors. Values to $42.50.
Saving-Sale Price $27.95

Clearing Serge Dresses

AT SAVING PRICES
Values to $25 for $17.50.

Splendid All-Wool Serge Dresses, made with the new straight lines and having various style collars. Sizes to 38.
Saving Sale Price $17.50

High-Class Serge Dresses

At $33.95.

Better quality dress, made of finest quality serge—splendidly tailored and beautifully trimmed. In every way up to our best standard of garments. Sizes to 42. Values up to $45.00.
Saving-Sale Price $33.95

Save More Than $2.50 on Your Blouse

Good Crepe-de-Chene and Wash Silk Blouses, smartly made, showing various styles in collars and sleeves. Black, White, Flesh and Maize. Values to $6.50.
Saving-Sale Price $3.95

Save on Millinery--Hats at $4.95 Each

TWENTY ONLY, SMARTLY TRIMMED HATS, INCLUDING A NUMBER OF PATTERNS. ALL ARE THE VERY BEST STYLES. SAVING SALE PRICE..... $4.95

MEAGHER & CO.

THE STORE FOR STYLE THE STORE FOR QUALITY

CUTICURA

Heals Pimples With One Cake Soap and One Box Ointment.

Face never free from them for two or three years. Were sore and often became large and hard. Left dark, red blotches that disfigured face. Nothing did much good till tried Cuticura. Helped from first application and now face is healed.

From signed statement of Miss Lorena Kennedy, R. R. 1, Williamstown, Ont., March 7, 1917.

Use Cuticura Soap for toilet purposes, assisted by touches of Cuticura Ointment to soothe and heal any tendency to irritation of the skin and scalp. By using these fragrant, supercreamy emollients for all toilet purposes you may prevent many skin and scalp troubles becoming serious.

For Free Sample Each by Mail address post-card: "Cuticura, Dept. A, Boston, U.S.A." Sold everywhere.

NOURISHING FOODS

for persons just getting over the flu or any illness, give strength and nourishment—can be retained on any stomach.

Herbert's
FOR INFANTS HB FOR INVALIDS
SCIENTIFICALLY PREPARED
BARLEY

HERBERT'S BARLEY—for barley water or light gruel—gives strength and nourishment during illness.

HERBERT'S GROATS—for light, strengthening porridge — invaluable during convalescence.

Ready for Use in Five Minutes

Recommended by physicians—used in B. C. hospitals.

Sold by druggists and grocers.

Canada Food Board License 12-429

SMOKE TUCKETTS
ORINOCO
CUT FINE FOR CIGARETTES

CLASSIFIED ADS BRING RESULTS EVERY TIME.

GREASE gets down the drainpipe and causes trouble. But not if you use Gold Dust to dissolve the grease. Use Gold Dust also for an immaculate bathtub and a clean, sweet washstand.

GOLD DUST
The Busy Cleaner

MADE IN CANADA

THE E. W. FAIRBANK COMPANY LIMITED, MONTREAL

Dr. Nicholas Murray Butler, president of Columbia university, declares that the next sixty days will be the most critical in history.

Fine raspberries were grown at Burnaby this month.

AS AGE CREEPS ON

As age creeps on, vital force gradually decreases, until, when a man or woman is around 50, the kidneys and bladder need assistance to keep them in perfect working order.

Rheumatism, neuralgia and backache are common complaints of those getting on in years. It seems to be the custom to expect these afflictions—conclude they are simply the inevitable results of old age, and that there is no remedy for them.

There is a remedy—Gin Pills—and there are hundreds of people who can prove that the remedy is good.

Mr. Frank Lalonde, a well-known farmer of St. Raphael, Ont., was enabled to return to work at the age of 61 by the help of Gin Pills. Mr. Lalonde writes that he had suffered for years with pains in his back and sides, until finally he was forced to quit work. Gin Pills relieved him to such an extent that he now states he feels as strong at 61 as he did at 30 years.

Mrs. Hugh McLeod, of Lewis Cove Road, had a similar experience with Gin Pills. In her letter to us she says:

"I am 51 years and the mother of 8 children. Five years ago I was troubled with backache and dull pains across the abdomen. I used a box of Gin Pills, and feel so much better that I will continue to use Gin Pills."

Testimonials such as these cannot be disregarded, for the aged speak the truth.

It is foolish to suffer when you don't have to. Use Gin Pills and enjoy your latter years. 50c a box. Sold by all dealers. Sample free upon request to

The National Drug & Chemical Co. of Canada, Limited, Toronto, Ontario. U. S. residents should address Na-Dru-Co., Inc., 202 Main St., Buffalo, N.Y. 181

ADVOCATES CONSERVATION OF SOOT FOR FERTILIZER

An Oxford graduate, George Yeadon, who is connected with the American Smelting & Refining company's smelter at Midvale, near Salt Lake City, Utah, advocates the conservation of common soot from chimneys.

Chimney soot is one of the richest fertilizers known," Mr. Yeadon said. "Soot contains not only ammonia but lime, sulphuric acid, nitric acid, acetic acid, chlorine and iron.

"The value of soot is well known in England, where it sells for about $48 a ton. It is often thrown away as worthless by those who do not know the value, but careful farmers should save every ounce. When sprinkled around plants it prevents attacks from the insects and rain carries it down into the earth, where it does duty as fertilizer. Soot is especially good for killing the weevil that causes great damage to alfalfa in Utah and other sections annually."

THINKS BANDITS NUISANCES.

For kindness and generosity to hold-up men deliver the hand embossed leather medal to Albert Belanger, Chicago grocer.

A "tall dark man," according to Belanger's report to the police entered his store and started tickling his ribs with a revolver.

"Here, you can't pull that stuff in here," Belanger told the bandit as he seized the gun. "Get out."

The bandit "got" and Belanger then tossed the weapon after him into the street. "Now take this and beat it," the grocer enjoined and the burglar did.

"These fellows are getting to be a nuisance," was Belanger's comment as a customer drifted in.

Queen Alexandra frequently visits the Y.M.C.A. huts in London and vicinity and on such occasions she seldom fails to serve tea to the soldiers and sailors.

"THE FOOL HATH SAID"

This is a message from one who knows—Coningsby Dawson—to those who do not realize. It is a message direct from the trenches in France by a soldier and writer to us behind the lines. eH says:

"Life has swung back to a primitive decision since the war commenced. The decision is the same for both men and antions. They can choose the world or achieve their own souls. They can cast mercenary lots for the raiment of a crucified righteousness or take upe their martyrdom as disciples. Those men and nations who have been disciples together can scarcely fail to remain friends when the tragedy is ended. What the fool says in his heart at this present moment is not of any lasting importance."Red Cross Magazine.

CLEMENCEAU DRAMATIST AS WELL AS FIGHTING MAN

Can you imagine a Canadian cabinet minister writing a play or shining at any of those arts, which are supposed to indicate a finer type of intelligence? Our politicians are politicians first, last and all the time. In France it seems to be different. We think of Premier Georges Clemenceau as a fighting man, a lion in his forceful leadership and it will come as a surprise to many to know that in his country he is regarded as a distinguished journalist, a man of letters and a novelist. One of his plays "Le Voile du Bonheur" has just been presented in New York by the French Theatre du Vieux Colombier and it opened on a very appropriate date—Nov. 11.

Mr. John Cheetham, a miner's checkweigher, the first working man magistrate appointed in this country, has accepted the mayoralty, of Wigan England.

Nearly all political candidates are under treay obligations.

VERNON PREPARATORY SCHOOL
New building, dining hall, dormitories, studies, class room, gymnasium, etc., are being erected to accommodate 20 more boarders. Numbers sextupled since war. Boys 7-14. Trained nurse. Prospectus.
AUGUSTINE C. MACKIE,
B.D., M.A. (Cantab) Headmaster

FURS

Guaranteed high class furs, nice selection kept in stock or made to order from selected skins. Customers' furs made up, remodelled and repaired. Skins dressed and mounted at moderate prices. Best price paid for raw skins.

G. GLASER
Manufacturing Furrier,
416 Ward Street, Nelson, B.C.
Phone 106.

You do get
More Bread and Better
Bread by using
PURITY FLOUR
GOVERNMENT STANDARD
Use it in all your Baking
FLOUR LICENSE Nos. 5/6/718 59

CANADA

On Monday, December 2nd, 1918,
will be offered the First Issue of Canadian Government

War-Savings Stamps

"War-Savings Stamps will provide financial assistance to the Government; an excellent investment for small savings; and a strong incentive to every-day economy".

—Sir THOMAS WHITE,
Minister of Finance.

Order-in-Council P.C. No. 2462 authorizes the issue of War-Savings Stamps for the purpose of assisting in the financing of Government expenditures.

The Stamps may be obtained at all Money Order Post Offices, Banks, and at other authorized agencies, and are interest bearing.

Issue of 1919——Payable January 1st, 1924

The first issue will be offered from December, 1918, to December 31st, 1919, and each War-Savings Stamp of this issue constitutes the Government's promise to pay the sum of Five Dollars on January First, 1924.

Price, $4.00 and Interest

During December, 1918, and January, 1919, the price of a War-Savings Stamp is $4.00. In February, 1919, the price is $4.01, and it increases one cent each month until in December, 1919, the price is $4.11—the extra cents representing interest earned.

$4.00 Grows to $5.00

Instead of paying interest twice a year, like a Victory Bond, the interest on a War-Savings Stamp accumulates, and is paid with the principal at the end of the term. Your $4.00 grows to $5.00 in the 5 years.

Surrender Privilege

When a person buys his first War-Savings Stamp, a certificate is issued, without charge, providing space for ten such stamps. If circumstances compel him to realize on his investment, his money is available. On the back of the certificate will be found the cash surrender value of the stamps at various dates before the end of the full term.

Registration Against Loss

A certificate with one or more W.-S. S. thereon will be registered for you without charge by the Post Master at any Money Order Post Office. This protects the owner in case such certificate is lost, stolen or destroyed. By applying at the Post Office where your certificate was registered, you can have your money refunded.

In order to make it easier to acquire War-Savings Stamps, THRIFT STAMPS are issued at 25 cents each. These do not bear interest, but 16 of them affixed to a Thrift Card will be exchanged for a W.-S. S.

Issued under Authorization of National War-Savings Committee.
Sir HERBERT AMES, *Chairman.* 1

In Woman's Realm

SPEAK CLEARLY AND CORRECTLY

Ruth Cameron Scores Use of "er" and Slang; Urges Proper Expression

A woman whom I was talking with recently said of a certain thing an acquaintance had done, "What a stupid thing to do! " Then she suddenly caught herself up and added, "I don't mean stupid, I mean perverse," says Ruth Cameron in the Calgary Herald.

At that change I took off my hat to that woman, Not literally, because it isn't done by my sex, and, anyway, I didn't have it on, but figuratively. For it meant that she was one of those one-in-ten-thousand people who make an effort to say exactly, and not approximately, what they mean.

I always thought that woman had a first-class mind. Now I know it. For, in my opinion, there is no surer hall mark of a really clear, good mind than certain choice of words.

A flabby mind shirks the effort to express yourself accurately. The symptoms of this shirking are various. There is, for example, the habit of using one adjective to express everything one likes, and another to express everything one dislikes. For instance, we all know the young girl to whom everything she likes is "cute" or "grand" and everything she dislikes "horrid" or "awful" or "mean!"

The Use of "Er"

The use of "er" is another symptom of the foggy, flabby mind. Occasionally, of course, people use it to fill in while they are seeking for the right word. But more often they simply say it because they are not thinking clearly and distinctly of what they are saying. And if it is searching for the right word, it is much more dignified to do it in silence.

Trailing off into silence with a "You know what I mean" is another slovenly habit. Perhaps your hearer does understand, but it is a shirker's trick not to find the right word and say it.

Why Slang Hurts

The bad feature about slang is not so much the fact that it is "unauthorized language," as the dictionary put it, as that it is picked up by the unthinking and used here and there and everywhere to take the place on innumerable shades and variations of meaning and emotion which they are too lazy to attempt to express. Slang is like a crutch used by a normal person until he becomes lame—or like a predigested food that has no harm in it except that it usurps the functions of normal digestion and makes the stomach lazy.

HIGHEST MOUNTAINS IN U. S.

The ten highest mountains in the United States are Mt. McKinley, in Alaska, 20,300 feet; Mr. Whitney, California, 14,501 feet; Mount Ramier, Washington, 14,408; Mt. Elbert, Colorado, 14,402; Gannet Peak, Wyoming, 13,785; King's Peak, Utah, 13,498; Truchas Peak, New Mexico 13,306; East Peak, Nevada, 13,145; Granite Peak, Montana, 12,850; San Francisco Peak, Arizona, 12,611. The highest point in Ohio is near Bellefontaine, Logan county,1550 feet; highest point in Indiana, Carlos City, Randolph county, 1210; highest point in Illinois, Mr. Charles, in Joe Daviess county, 1241 feet.

Old Dutch Cleanser

Economize

Use Old Dutch Cleanser for all kinds of cleaning and scouring:

Graniteware
Tinware
Aluminum
Earthenware
Enamelled Sinks
Bath Tubs
Linoleum
Oilcloth
Woodwork
Tiled Walls
Refrigerators
Nickel Fittings

Old Dutch saves time, labor and money.

The Original and Only Genuine

Sold on the Merits of Minard's Liniment

Beware of Imitations

FROM PALACE OF PHARAOH

The first word in a long time from the Eckley B. Coxe expedition to Egypt has been received at the university of Pennsylvania museum from Dr. Clarence S. Fisher, its leader. Doctor Fisher reported excellent success during the winter explorations at Dendereh, the ancient capital of Egypt, up the Nile.

In April he returned to Memphis and continued his work of uncovering the palace of Merenpthah, who is identified by many Biblical scholars as the Pharaoh of the oppression, whose stubbornness brought on the plagues. If this is correct the great hall and throneroom of the palace, which has now been completely uncovered, was the scene of the appearance of Moses and Aaron before Pharoah, and where the signs and wonders were performed. The throne is said to be in good condition, but Egypt will not permit it to come to this country.

Fortunately, Dr. Fisher has worked over the pieces of the 12 colossal pillars which upheld the roof and has recovered enough to make one complete pillar, which will be brought to the university museum and set up. It will be the most notable specimen of Egyption architecture in this country. The pallars were six feet in diameter, 80 feet high, covered with inscriptions and figures inlaid with gold, and these will be brought here.

The natives of Egypt, it is said, call the palace "The Temple of Moses," as they have an idea that is where he was reared.

AN EDITOR'S DILEMMA.

The editor of the Hartford Courant has added to his burden of cares by starting to worry over the question of dress. Man, he contends, wears too much and calls upon some inventive genics to simplify masculine garb in order to save money and also time spent in jugling buttons.

Taking a ninventory of himself, the editor discovered that before going down town he must put on one undersuit, two socks, two sock supporters, one shirt, a pair of trousers, a pair of suspenders or belt, two shoes, a collar, a necktie, a vest, a coat and a hat—15 separate articles.

A poet chap once wrote that "man was made to mourn," but in specifying reasons for it he failed to mention the troubles now so lucidlyy set forth.

GARDEN FOR INVALID

If you have an invalid friend you can make her a garden that she will enjoy for very little money. Buy a small gold fish bowl and have a piece of glass to fit over the top. Then go out into the wods and get a piece of moss for the bottom and find a small plant or a tiny fern and set it out in the moss or plant a nasturtium seed. The moisture from the plant will keep it growing; there will be no need to water it, and the invalid can have her little garden right near the bed, can even take it in her hands and watch it grow. It will be a joy for weeks.

SELL IRON HEAD OF BISMARCK IN NEW YORK FOR $8

An iron head of Bismarck was recently sold to the New York war savings committee for transformation into munitions. The Iron Chancellor's metal duplicate was appraised at $8, paid in war savings stamps, and within two hours was on its way to a munition factory. The owner, who refused to give his name, declared that since the war he had been so embarrassed about its possession that he hesitated to dispose of it as refuse, fearing the cynical comment of the junk collectors of his neighborhood.

The melancholy days have come—(Oh, yes, you've read that line before)—when folks sit round afeelin' glum ad' holler 'Shut that door!'"—Lowry City Independent.

Flight Lieut. W. N. Hanna, son of Hon. W. J. Hanna, Toronto, was accidentally killed in Italy after th conclusion of hostilities.

A MOTHER'S STRENGTH

Mother, whose hands rock the cradle, often needs more than ordinary food to help maintain the blood-quality and strength and to *assure adequate nourishment to the child.* It is as unwise for the mother, as it is dangerous to the child, to place dependence upon alcoholic stimulation, for strength is not found in alcohol.

SCOTT'S EMULSION

of purest cod liver oil, *absolutely free from harmful drugs,* is mother's true friend, in that it performs a two-fold duty. *Scott's* is tonic-nourishment, particularly fitted for the trying period of motherhood.

SCOTT'S EMULSION BUILDS UP STRENGTH.
Scott & Bowne, Toronto, Ont. 18-26

What is a double acting baking powder?

A double-acting baking powder is one that starts its action in the mixing bowl and finishes it in the oven.

Ordinary baking powders develop their full strength in the mixing bowl and you have to hurry your cakes into the oven. Then, you are always afraid that the oven is not just hot enough, or that a door will slam or something else happen to cause the cakes to fall.

You don't have to hurry or worry when Egg-O Baking Powder is used. Egg-O rises only *partly* in the bowl. You may let the dough stand 15 or 20 minutes or longer—doing so will give better results. When put into the oven, Egg-O continues its action—this *second* action being so steady and strong that a cake is not likely to fall even if it does get an unexpected jar.

EGG-O Baking Powder

is *double acting* and just what is needed to make the heavy war flours light.

Egg-O Baking Powder Co., Limited, Hamilton, Canada 11

Rescued from Huns to Die of Starvation!

Hideous Plight of Belgians Demands Immediate Help

Peace does not mean Plenty in Stricken Belgium!

Germany's hellish policy has been too thoroughly administered for Belgium to be able to feed and clothe herself again—at least, until the Government has been thoroughly organized on a permanent basis.

Little children, thousands of them, are hungry for a slice of bread, shivering in their worn-out rags. YOU can help to feed and clothe them. They haven't a cent to buy even what supplies are available.

The destitute Belgians need your help about as badly as a human creature could need it.

HOW TO HELP!

All the machinery of the Belgian Relief Fund is at your service to convert your contribution in money HERE into food and clothing THERE.

A dollar here and *now* means LIFE to one of the starving subjects of King Albert, but look here .....

NO ONE will come to you and ASK you for your contribution. If you do not voluntarily send it to the Belgian Relief Fund, Local Committee, or Headquarters, the opportunity is gone, and the Belgian you MIGHT have saved, dies of starvation or perishes for lack of clothing or proper protection.

Make cheques payable and send contributions to

Belgian Relief Fund

(Registered under the War Charities Act)
to your Local Committee, or to 125
Headquarters: 59 St. Peter St., Montreal.

Little Ads that Bring Big Returns

CONDENSED ADVERTISING RATES

One insertion, per word 1c
Minimum charge 25c
Six consecutive insertions, per word, paid in advance 4c
Twenty-six consecutive insertions (one month) per word, paid in advance 15c
Nelson News of the Day Column per word each insertion 2c
Minimum charge per insertion.. 25c
Black face type, per word, each insertion 3c
In black face capitals, per word, per insertion 4c
Single line black face capitals, used as heading 20c
Births, one insertion 50c
Marriages, one insertion, up to five lines 50c
Additional lines, per line 10c
Deaths, one insertion,up to five lines 50c
Additional lines, per line 10c
Card of thanks, one insertion, up to five lines 50c
Additional lines, per line 10c
Each subsequent insertion 25c
Death and Funeral Notice $1.00
All condensed advertisements are cash in advance.

In computing the number of words in a classified or Nelson News of the Day advertisement count each word, dollar mork, abbreviation, initial letter and figure as one word.

Advertisers are reminded that it is contrary to the provisions of the postal laws to have letters addressed to initials only; therefore any advertiser desirous of concealing his or her identity may use a box at this office without any extra charge if replies are called for; if replies are to be mailed to advertisers, allow 10 cents extra in addition to price of advertisement to pay postage.

The News reserves the right to refuse any copy submitted for publication.

10 MALE HELP WANTED.

NELSON EMPLOYMENT AGENCY—W. Parker, 309 Baker St., Phone 283.
WANTED—Carpenters; laborers.

WANTED—Ten piece-makers to cut posts and poles. Salmo Cedar Co., Parks Siding, B.C. (653)

WANTED — Stationmen for earth, loose rock and solid rock. Good prices for all grades of work. Building railroad out from Yahk. W. A. Dutton, contractor, Yahk, B.C. (809)

WANTED—Bellboy. Apply Hume hotel. (813)

REMIT by Dominion Express money order. If lost or stolen you get your money back.

23 PROPERTY FOR SALE.

FOR SALE—House in Fairview, close in. with 3 or 4 level lots, garden, variety of fruit, chicken house. Apply P.O. box 655. (812)

33 FRUIT AND VEGETABLES.

XMAS APPLES—Cox Orange Pippin, $1.75 and $2 per box, f.o.b. Nelson. G. H. Fraser. (835)

FRUIT RANCHERS—We will give a four year contract for strawberries and raspberries; any amount up to 200 acres, at good prices. McDonald Jam Co. (682)

14 FURNISHED ROOMS TO RENT

FURNISHED SUITE—All conveniences. Campbell's Art Studio, 715 Baker. (774)

KERR APARTMENTS. (684)

FURNISHED housekeeping rooms for rent over Horswill's grocery store; brick block; $10. Apply C. W. Appleyard, phone 444. (685)

CLEAN, comfortable rooms for men; central location; hot and cold shower baths. *Rates moderate.* Y. M. C. A., Stanley and Victoria. (686)

FOR RENT—In Annable block, single rooms, two room suites. (687)

FOR RENT—To respectable parties, clean, well furnished 3 and 4 room suites for housekeeping; 507 Silica St. (697)

35 FOR RENT.

SEVERAL HOUSES FOR RENT.—Appleyard. (805)

24 BUSINESS OPPORTUNITIES

TIMBER BUSINESS FOR SALE—Can be easily handled. For particulars apply box 818, Daily News. (818)

ENGLISH CAPITAL will develop silver property. Send full description of location, water, roads, title, assays, with samples to Robinson, Egloshayle, *Wadebridge, England.* (817)

18 ARTICLES FOR SALE

NO 3 TAYLOR SAFE, only little used, worth new in Toronto, $150, sale price, $75. W. Parker, 309 Baker St. (715)

FOR SALE—Two Remington Standard typewriters, No. 10; one almost new, both in excellent condition. Very reasonable. Apply box 906, Cranbrook. (822)

13 SITUATIONS WANTED—MALE

WIRE CABLE SPLICER—If you have any such work apply to Box 819, *Daily News.* (819)

34 TEACHERS WANTED.

WANTED—Teacher for Junior and Intermediate grades for next term. Refer to inspector and apply to Fred L. Irwin, secretary, Nelson, B.C. (828)

29 LOST AND FOUND.

LOST—Souvenir brooch, inscribed "Arras." Valued as keepsake. Finder *please return to Daily News.* (834)

FOUND—Child's black slipper, size 9½. Owner may have same by calling at Daily News and paying for this ad. (845)

20 LIVESTOCK FOR SALE

FOR SALE—One grey horse, 4 years, 1400; one bay mare, 5 years, 1400; one bay mare, 8 years, 1600; one grey horse, 9 years, 1500; sound and in first class shape. Two sets double harness; one heavy Weber wagon. To be seen at J. P. Morgan's, Nelson. (843)

FOR SALE—2 good cows, 4 and 6 years old; due to freshen January 12th; one horse; a democrat and a quantity of good hay. H. A. Smith, *Belford, B.C.* (833)

FOR SALE—One horse, weight about 1350, 13 years old, good for ranch work, gentle; and also 120 feet steel cable in good condition, $35 for quick sale. Write box 821, Daily News. (821)

FOR SALE—Eight pigs, seven weeks, $4 each. W. Pratt, Thrums. (820)

FOR SALE—Strong, thrifty six weeks' pigs, $4. Appleton Bros., Proctor. (702)

WHEN REPLYING TO ADVERTISEments in Condensed Columns, kindly mention you saw it in The News—it will help you.

PAY your out of town accounts by Dominion Express money orders. *Five dollars costs three cents.*

42 MATRIMONY.

MARRY—Many rich. Particulars free. F. Morrison, L 3053 W. Holden, Seattle, Wash. (689)

LONELY WIDOW, ranch owner, worth $30,000, would marry. K-Box 35, League, Toledo, Ohio. (840)

DOMINION EXPRESS Money Orders are on sale in five thousand offices throughout Canada.

12 MISCELLANEOUS—WANTED

WANTED—Two or three tons bedding for stock. What offers? Rolland Ellis, Boswell. (808)

WANTED—CLEAN COTTON RAGS. 5 CENTS A POUND; SMALL PIECES NOT WANTED. DAILY NEWS. (329)

OLD FALSE TEETH BOUGHT, sound or broken, vulcanite or metal; also bridgework. Post them to J. Dunstone *postoffice box 1236, Vancouver.* Highest cash prices sent by return mail (641)

SECOND HAND DEALERS.

THE ARK pays cash for secondhand furniture, stoves; 606 Vernon; Ph. 65L

43 HOTELS.

A SOLDIER'S FRIEND is Dad Odell at the Province Hotel, Grand Forks. (683)

11 FEMALE HELP WANTED.

WANTED—Experienced girl for general housework. Three in family; good wages. Mrs. Pincott, 619 Silica street, phone 223R. (841)

WANTED AT ONCE — Girls for mangle work, also good ironer. Apply at office, Kootenay Steam Laundry. (811)

WANTED — First class experienced dining room girl. Apply Strathcona hotel (688)

WHEN REPLYING TO ADVERTISEments in Condensed Columns, kindly mention you saw it in The News—it will help you.

"THE STORE OF THE CHRISTMAS SPIRIT"

HERE'S NEWS

BUY EARLY FROM OUR XMAS GIFT SHOP NEXT DOOR

OPENING TODAY

WE HAVE TAKEN AN EXTRA STORE, NEXT DOOR TO OUR PREMISES ON BAKER STREET FOR THE SPECIAL PURPOSE OF DISPLAYING

CHRISTMAS GIFTS

FRESH MERCHANDISE WILL BE DISPLAYED HERE FROM DAY TO DAY AND THE CHOOSING OF GIFTS WILL BE MADE EASY FOR OUR CUSTOMERS. TAKE A PEEP TODAY. ON DISPLAY, GIFT HANDKERCHIEFS, FANCY ARTICLES OF CHINA, CHILDREN'S CLOTHES SUITABLE FOR GIFTS, SUIT CASES, FANCY CUSHION TOPS, FANCY LEATHER GOODS AND MANY OTHER LINES TOO NUMEROUS TO MENTION

IN OUR MEN'S WEAR SHOP OUR LEADER

Special Gift Ties, large flowing ends, NICELY BOXED; very rich silks; at **$1.00**

Men's Cozy Combinations, fine ribbed or flat knit; reliable makes; reasonably priced, per suit—

$2.50 TO $8.50

Where is my handkerchief? Here, sir.

Cotton, 2 for **25c**

Linen at **25c, 35c, 50c**

Excelda, 3 for **50c**

Colored Border.

Men's Rope Stitch Sweater Coats, shawl collar, large sizes and generous value; a special **$7.50**

Men's Suits, all the newest cuts in pleasing shades. Buy your Suit here and get values at

$34.00, $37.50 AND $26.50

The Store Will Remain Open Until 9:30 Tonight

To celebrate the resuming of regular hours of Saturday shopping we are putting on

TONIGHT SPECIAL SALE FROM 7:30 TO 9:30 ONLY

The following lines:

Ladies' Flannelette Kimonos, elastic guage waist, fancy flowered, shades of rose, saxe, helio and taupe. Trimmed with cord or wide bands of satin in self colors, tonight from 7:30 to 9:30 only **$2.50**

$1.00 off any pair of Shoes in the store over $5.00 pair and 50c off any pair over $3.00 pair, tonight from 7:30 to 9:30 only.

Men's Mocha Unlined Gloves, good fall weight, dome fasteners; tonight from 7:30 to 9:30 only, pair **$1.15**

Ladies' Kid Gloves, colors black, white and tan; all good sizes; worth to $2.50 pair; tonight from 7:30 to 9:30 only, pair **$1.29**

BE HERE ON THE DOT AND SECURE SOME OF THESE VALUES—7:30 TO 9:30 TONIGHT

Family Grocery

A Price ticket on everything

Canada Food License—No. 8-[illegible]

Christmas groceries are arriving daily.

You want quality and the lowest price.

We guarantee both.

Fresh Excelsior Dates— Pkt. **25c**
Fresh Ground Almonds— Per bottle **50c**
Fresh Citron Peel— Per lb. **55c**
Fresh Orange Peel— Per lb. **50c**
Fresh Lemon Peel— Per lb. **50c**
Fresh Spices— 2 tins for **25c**
Pure Flavoring Extract— 4-oz. bottle **45c**
2-oz bottle **25c**

SWEET POTATOES, per lb. **10c**

LADIES' SPATS

So essential now; in shades of grey, dark grey, fawn, dark brown, black and white; per pair **$2.50**
Special quality Felt, in shade of cream; special button; pair **$3.50**

A Telegram from Santa Claus

Hudson's Bay Co., Nelson, B. C.:

My reindeer, Blitzen and Dixon, Fanny and Cain, after puffing and blowing for many hours through the deep snow, have brought me safely to our store in Macleod. The windy city was rightly named alright. It blew so hard last night that when I woke up I found myself at Lethbridge. I shall take the Spokane Flyer to the mountains and shall continue my journey to Nelson after my reindeer has had a day's rest.

SANTA CLAUS.

Santa Claus' House has been finished and ready for his arrival on the Second Floor of the Hudson's Bay Store. All good boys and girls are asked to write him a letter telling him what they would like for Christmas You can drop a letter in his letter box at the house. No stamp required.

SEE THE LADIES' WEAR GIFT BOOTH TODAY. SPECIAL GIFT VALUES.

THE SEAL OF QUALITY

The Hudson's Bay Company

INCORPORATED 1670

THE SEAL OF QUALITY

Business and Professional Directory

ACCOUNTANTS.

W. H. FALDING,
Public Accountant, Bank of Montreal Chambers, Rossland, B.C.

J. H. LAWRENCE,
Accountant, Etc.
Royal Bank Building, Nelson, B.C.

BUSINESS COLLEGES.

NELSON BUSINESS COLLEGE—Day and night classes. Complete business course. Apply P.O. box 745. (691)

FUNERAL DIRECTORS.

D. J. ROBERTSON, F. D. D. & E., 303 Victoria street. Phone 292; night phone 157-L.

AUCTIONEERS.

C. A. WATERMAN & CO., Opera blk.

WM. CUTLER, AUCTIONEER. Box 474; phone 77.

JOB PRINTERS.

THE NEWS PUBLISHING CO., LTD.
All kinds of
COMMERCIAL PRINTING, RULING AND BOOKBINDING.
High Class work.
Careful Attention Paid to All Orders.

ASSAYERS.

E. W. WIDDOWSON, box A-1108, Nelson, B.C. Standard western charges.

FLORISTS.

GRIZZELLE'S GREENHOUSES, Nelson. Cut flowers and floral designs.

ENGINEERS.

Green Bros., Burden Co.
Nelson, B. C.
CIVIL AND MINING ENGINEERS
B. C., Alberta and Dominion
LAND SURVEYORS
Crown Grant Agents Blue Printing

A. L. McCULLOCH,
Hydraulic Engineer.
Provincial Land Surveyor.
Baker St., Nelson, B.C.

A. D. NASH,
Mining Engineer.
Consultation, Exploration, Development Reports.
Room 2, Royal Bank Bldg., Nelson.

WHEN REPLYING TO ADVERTISE-*ments in Condensed Columns, kindly* mention you saw it in The News—it will help you.

PHYSICIANS AND SURGEONS

Dr. A. T. Spankie
M. D., C. M.
Eye, Nose, Ear and Throat Specialist
Office: Suite 121-122 New P. Burns Building, corner 8th Ave. and 2nd Street E., Calgary.
Phones: Office, M2848; House, M2077
Interne and House Surgeon Manhattan Eye, Ear, Nose and Throat Hospital, New York City, 1911-14. Specialist to Calgary School Board.

WHOLESALE.

A. MACDONALD & CO., WHOLEsale Grocers and Provision Merchants. Importers of Teas, Coffees, Spices, Dried Fruits, Staple and Fancy Groceries, Tobaccos, Cigars, Butter, Eggs, Cheese and Packing House Products. *Office and warehouse,* corner of Front and Hall streets. P.O. box 1095; telephones 28 and 23.

LED HIS MEN TO VICTORY--GETS V.C.

Colonel Cort Inspired Men in Daring Charge Resulting in Capture of 200 Huns.

(By Daily News Leased Wire.)

LONDON, Nov. 29.—Amongst a list of seven awards of the Victoria Cross is that given to Col. Viscount Cort, whose action during the attack of a Guards division of the 27th of September, 1918, across the Canal du Nord near Flesjuires, when in command of the first battalion of grenadier guards, is officially described as follows:

"Under heavy artillery and machine gun fire he held his battalion with great skill and determination to the *forming-up ground where a severe fire* from the artillery and machine guns was encountered.

"Although wounded he quickly grasped the situation directed a platoon to proceed down the sunken road to *make a flanking attack, and under a* terrific fire went across the open ground to obtain the assistance of a tank which he personally directed to the best possible advantage. While thus fearlessly exposing himself, he was severely wounded by a shell.

Notwithstanding considerable loss of blood, after lying on a stretcher for a while, he insisted on getting up and personally directing a further attack. By his magnificent example of devotion to duty and utter disregard of personal safety, all ranks were inspired to exert themselves to the utmost and the attack resulted in the capture of more than 200 prisoners, two batteries of field guns and numerous machine guns.

"Viscount Cort then proceeded to organize a defense of the captured position until he collapsed. Even then he refused to leave the field until he had seen the success signal go up on the final objective."

230 SOLDIERS REACH WINNIPEG ON SPECIAL

(By Daily News Leased Wire.)

WINNIPEG, Nov. 29.—About 230 soldiers for Winnipeg arrived on a special military train here last night. A draft of the Strathcona Horse consisting *of 50 men, proceeded west to* Calgary.

ALLIED SOLDIERS CONTINUE MARCH

(By Daily News Leased Wire.)

LONDON, Nov. 29."Our advanced troops reached the German frontier along the whole of the front from just north of the duchy of Luxemburg to *the region of Lupen,"* says the British official statement, issued today.

Nothing Like Internal Bathing for Constipation

If people only knew what internal bathing is doing for thousands of others there would be very much less suffering from constipation and the accompanying stomach and nervous *troubles resulting from it.*

Mrs. C. G. M., of Strathroy, Ont., writes: "I am pleased to have this opportunity of testifying to the merits of the 'J.B.L. Cascade.' I have been using it now for a year with satisfactory results. I am an old woman but my health is so improved that I have a renewed lease of life. You are at liberty to give my address to anyone *privately who may desire to write to* me regarding the Cascade."

By the proper application of nature's cure, warm water, by means of the "J.B.L. Cascade," the lower intestines are kept free from all poisous waste. Drugs force nature. Internal bathing assists her.

Dr. Chas. A. Tyrrell of New York, a specialist on internal bathing, invented and perfected the "J. B. L. Cascade, which has done more during the past 20 years in restoring health and lessening disease than all other means combined. Ask the Canada Drug & Book Co. for booklet, "Why Man of Today is Only 50 per cent Efficient." They will also be pleased to show and explain the J.B.L. Cascade to you.

COUNCIL OF ARGRICULTURE ADVOCATES RADICAL CHANGE

(By Daily News Leased Wire.)

WINNIPEG, Nov. 29.—Drastic *changes in existing tariff laws* extension of the British proclamation of the reciprocity pact of 1911, and the *placing of food, fuel, agricultural* implements and many other necessaries of life upon the free list, are the policies of paramount importance advocated by the Canadian council of agriculture in its economic platform, made public today.

All the policies advocated in the past, together with several new ones of equal strength, necessitated by changing conditions, are included.

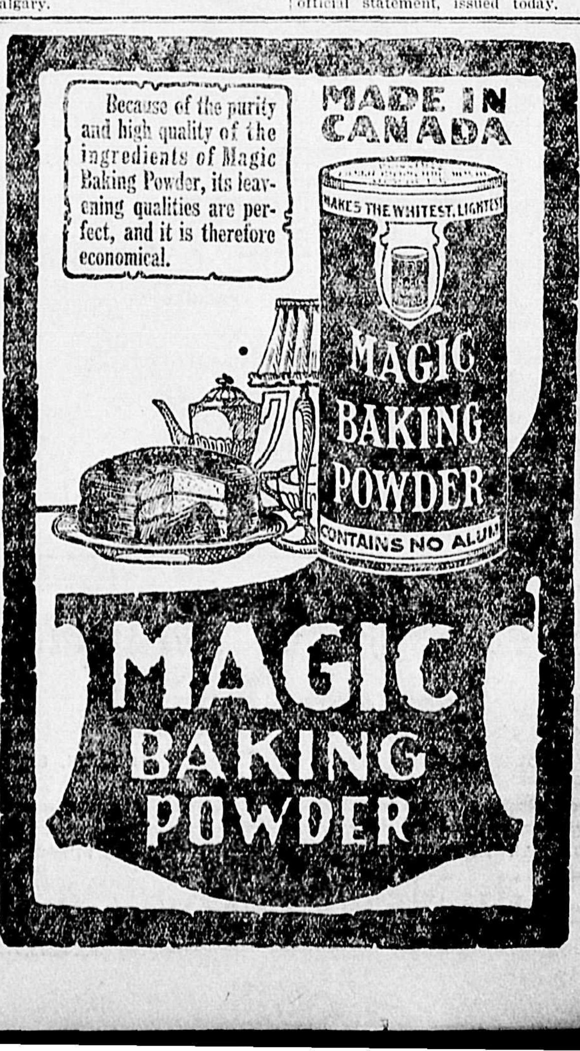

THREE YOUNG SKATERS DROWNED AT PIERRE, S.D.

(By Daily News Leased Wire.)

PIERRE, S.D., Nov. 29.—Three young skaters were drowned last night in the presence of scores of Thanksgiving merrymakers when the ice on the state capitol pond suddenly gave way. The victims were Miss Marjorie Starkey, Frank Foreshow and Lloyd Baker. Foreshow and Baker were drowned while attempting to rescue Miss Starkey. A dozen other persons who assisted in forming a human chain which failed to reach the young woman, broke through the ice but were rescued.

Inspector J. W. Spaulding of the R. N. W. M. P., Moose Jaw, has been transferred to Calgary.

Private Hospital

LICENSED BY PROVINCIAL GOVERNMENT.

We give particular attention to all female trouble—home-like apartments for ladies awaiting acouchment. Certified nurses sent out on private cases, town or country. Highest references; *reasonable terms, inspection invited.*

Mrs. Moore, Superintendent.
THE HOME PRIVATE HOSPITAL,
Falls and Baker Sts., Nelson, B.C.
Phone 372 for Appointment.
P. O. Box 772.

ABSORBINE
TRADE MARK REG. U.S. PAT. OFF.
will reduce inflamed, swollen Joints, Sprains, Bruises, Soft Bunches; Heals Boils, Poll Evil, Quittor, Fistula and infected sores quickly as it is a positive antiseptic and germicide. Pleasant to use; does not blister or remove the hair, and you can work the horse. $2.50 per bottle, delivered. Book 7 R free.
ABSORBINE, JR., the antiseptic liniment for mankind, reduces Painful, Swollen Veins, Wens, Strains, Bruises; stops pain and inflammation. Price $1.25 per bottle at dealers or delivered. Will tell you more if you write. Liberal Trial Bottle for 10c in stamps.
W. F. YOUNG, P. D. F., 445 Lymans Bldg., Montreal, Can.
Absorbine and Absorbine, Jr., are made in Canada.

TRIPLE TRAGEDIES ARE FATAL AT FERGUS FALLS

(By Daily News Leased Wire.)

FERGUS FALLS, Minn., Nov. 29.—Ossian Holstrum, 27 years old, and Warner Norman, aged 14, were drowned while skating on Lake Lida near Pelican Rapids last night. Their bodies have been recovered. Two other boys were rescued.

John Ellwangern was killed in an automobile accident while returning home from a Thanksgiving party late last night.

ADMITTED $3000 THEFT; SENTENCE IS SUSPENDED

(By Daily News Leased Wire.)

WINNIPEG, Nov. 29.—John Wilson, who in the police court yesterday admitted taking *$3000 worth of* Victory bonds from Moran, Anderson & Guy, barristers, was released on suspended sentence by Magistrate Sir Hugh John Macdonald today.

UNEQUALLED FOR GENERAL USE

GALT COAL — BURNS ALL NIGHT

W. P. TIERNEY, General Sales Agent, Nelson, B. C.
Cars supplied to all railway points.

THE ARK

Men's Fine Wool Gloves.....65c
Men's Heavy Underwear ..$1.00
Men's Heavy Black Shirts..$1.25
Ladies' Corsets, pair $1.00
Ladies' Winter Hose, pair.....45c
Boys' Winter Hose, pair 50c
Ladies' Vests and Drawers....75c
Lumberman's Socks $1.00
Mackinaw Pants, heavy....$7.00

We buy and sell all kinds of Second Hand Furniture, Stoves, etc.

J. W. HOLMES
Phone 65L. 606 Vernon St.

Next Week

WE WILL SELL BY

Auction

OUR ENTIRE STOCK OF JEWELRY, WATCHES, CUT GLASS, CHINA, SILVERWARE

J.O. Patenaude
SPECIALIST IN OPTICS

We Are Featuring
Hard-to-Break-'em Dolls
9-inch Boys' and Girls' 35c
12-inch Girls' 60c
Other prices accordingly.

R. L. Hickingbottom
413 Ward St., Near the Postoffice.

Christmas Books

PROCURE YOUR PRESENTS NOW AND GET THE BEST.

"THE ROUGH ROAD" ..... W. J. Locke
"THE GOLDEN BOUGH" ..... George Gibbons
"WHISPERING WIRES" ..... Henry Leverage
"STEALTHY TERROR" ..... J. Ferguson
"THE GHOST GIRL" ..... De Vere Stackpoole
"DRUMS AFAR" ..... J. Murray Gibbon
"THE LURE OF THE NORTH" ..... H. Blindloss
"GUYNENER" ..... J. Montane
"THAT WHICH HATH WINGS" ..... Richard Dehan
"A DAUGHTER OF THE LAND" ..... Gene Stratton Porter
"THE COW PUNCHER" ..... Robert Stead
"THE HOMESTEADER" ..... Robert Stead
"KITCHENER" AND OTHER POEMS..... Robert Stead
"THREE OF HEARTS" ..... Bertha Ruck
"BILLIE IMPETT AND DORIS" ..... Captain Ainsworth
"TOMMY AND THE MAID OF ATHENS"..... Jospeh Hocking
"SIMBA" ..... Edward White
"HIS LAST BOW" ..... Conan Doyle
"THE GHOST GARDEN" ..... Amelia Rives
"MAM'SELLE JOE" ..... Comstock
"THE HILLS OF REFUGE" ..... W. N. Harbean
"WINDS OF CHANCE" ..... Rex Beach
"HIGH ADVENTURE" ..... J. N. Hall
"THE INFERNO" ..... Barbusse
"FOES" ..... Mary Johnson
"THAT ROAD THAT LED HOME" ..... W. E. Ingersoll
"GASLIGHT SONATAS" ..... Fannie Hurst
"THE REVELLERS" ..... Louis Tracey
"MISS PIM'S CAMOUFLAGE" ..... Lady Stanley
"GREAT HEART" ..... Ethel M. Dell
"A FAR COUNTRY" ..... Winston Churchill
"IN THE FOURTH YEAR" ..... H. G. Wells
"DIANA OF THE MOORLAND" ..... Louis Tracey
"THE RECLAIMERS" ..... M. H.McCarter
AND MANY OTHERS. KEEP THIS LIST FOR FUTURE REFERENCE

Canada Drug & Book Co.
EDISON'S PHONOGRAPHS EASTMAN KODAKS

P. M. S.
BELTING

FOR MILL AND MINE TRANSMISSION WORK

ITS FRICTION SURFACE ELIMINATES SLIPPAGE AND PERMITS MAXIMUM TRANSMISSION OF POWER

HOSE

"EFFICIENCY" AIR DRILL HOSE
"LION" PNEUMATIC TOOL HOSE
"MULTIPED" WATER HOSE

PACKING

RED SHEET PACKING FOR STEAM
HYDRAULIC PISTON PACKING

WE CARRY COMPLETE STOCKS OF LINES

MANUFACTURED BY

Gutta Percha & Rubber Limited

Wood-Vallance Hardware Company, Limited
WHOLESALE AND RETAIL NELSON, B.C.

FOR ALL PEOPLE FOR ALL TIMES AND FOR ALL PURPOSES
Daily News Display Ads

Tommy Thompson Falls 4000 Feet Into Lake and Is Unhurt

While demonstrating in an airplane for the Victory loan drive in the east, Lieut. Tommy Thompson, son of Mrs. M. Thompson of Nelson, fell 4000 feet and landed in Lake Ontario. He was not injured.

"Don't worry," he wired his mother; "I only got a ducking."

He states that the airplanes in the camp where he is stationed are being packed and that demobiliza- tion will begin about Dec. 2.

Social and Personal

R. McBeth of Cliverton is visiting in Nelson.

W. Bridgman of Sandon was at the Nelson yesterday.

S. S. Fowler of Riondel was a visitor to the city yesterday.

V. E. Valade of Edgewood stayed at the Kootenay last night.

Mrs. William Ross of Creston was a guest at the Queens yesterday.

W. Crosby of Grand Forks was registered at the Madden last night.

Jas. J. Currie of Ainsworth was registered at the New Grand yesterday.

Mrs. William Wilson will leave on the Crow boat this morning for Toronto.

Don Labadie's condition last evening was reported at the hospital as slightly improved.

Richard Clark, Granite road, who is an influenza patient at the hospital is steadily improving.

Dr. W. K. Flare of Silverton was in the city yesterday. He was a guest at the Hume.

Guy Constable of Creston is in the city for a few days on business. He was registered yesterday at the Hume.

H. H. Pitts and son, Herbert, who have been laid up with influenza at their home, are now almost completely recovered.

Mrs. R. A. Elliott will leave on the Crow boat this morning for Renfrew, Ont., where she will spend the winter with friends.

Miss Jill McFarland is still progressing favorably, following an attack of influenza and was able to sit up for a short time yesterday.

John St. Denis, brother of D. St. Denis, who is ill with pneumonia at his home at Hall Siding, is now out of danger and progressing favorably.

William Mawer, who was taken to the Kootenay Lake General hospital, an influenza patient, on Thursday was reported last evening to be resting easily.

F. J. McCrohan who recently sustained an apoplectic stroke and is a patient at the Kootenay Lake General hospital was reported last night as continually improving.

Two new influenza patients were received at the emergency hospital yesterday. They are Frank Swanson, who came in from Slocan City, and Ross Georges of Bonnington Falls.

Mrs. J. F. Gamble and two children, who have been ill with the grippe at their home in the city, are improving. Mrs. H. A. Deagon, mother of Mrs. Gamble, is visiting at the Gamble home.

Nurse Ferguson of the Kootenay Lake General hospital staff, who has been ill with the grippe at the home of T. L. Bloomer, is rapidly gaining strength and was out for a short walk yesterday.

Miss Frederica Starkey was improving yesterday. Fred A. Starkey received the information from Sidney Norman at Spokane where Miss Starkey is ill, suffering from an attack of influenza. She is at the Sacred Heart hospital.

T. R. Wilson gave a duck dinner to a few of his friends at the Hume hotel Thursday evening, that day being his birthday. Mr. Wilson was not, however, present himself as he left a few days ago for Spokane. Those in attendance were: D. St. Denis, J. S. Carter, Dr. Borden, J. G. Bunyan, Ray Bard, J. Kenny, Geo. Benwell, A. Donaghy. The unfortunate absence of the host, who was called to Spokane, was deplored, but thanks to the excellent performans of "Mine Chef" this was not allowed to interfere to any great extent with the appetites of the fortunate ones present. A telegram was sent expressing appreciation.

NOT YET
GEM
But Soon

Apples

5 Boxes of Gravenstein Apples, per box $1.50
5 Boxes of Snow Apples, per box $1.25

Jam

McDonald's Strawberry Jam, 4-lb. tin $1.15
McDonald's Raspberry Jam, 4-lb. tin $1.15

J.A. IRVING & Co.
THE GREAT SUPPLY HOUSE
TELEPHONE 161

Launch and Car Owners
Have your storage batteries charged and taken care of during the winter by
NELSON TRANSFER CO.,
Phone 35.

SAFETY FIRST

Are you fully protected in event of fire? I solicit a share of your fire insurance business.

H. E. DILL
508 Ward St. Phone 180.

Pupils for Piano

Francis E. Wheeler
PIANO

Thorough tuition given to pupils by most modern method, for speed and advancement.

Terms—Apply 818 Silica street or Gem theatre.

For the Lumberman

Arctic Socks
Mackinaw Shirts
Rubbers

CLOTHING WHICH WILL ALWAYS GIVE THE BEST SATISFACTION. YOU WILL FIND IT AT GILKER'S STORE.

Mackinaw Shirts at all prices from ..... $3.50 TO $11.50
Lumberman's Rubbers, both high and low cut ..... $3.00 TO $6.00

HEAVY MACKINAW PANTS. HEAVY TWEED PANTS. ALL KINDS OF HEAVY TWEED SHIRTS

EVERYTHING FOR THE MEN IN THE WOODS.

J. A. GILKER
Gents' and Boys' Outfitter. Baker Street, Nelson, B. C.

Influenza

Has cost the Life Assurance Companies a huge amount, but they are strong. Let them carry your risk. Protect your wife and family with a Policy in the Monarch Life Assurance Company. This company writes the most up-to-date Policy written. Financially strong; fair in its settlements.

The Monarch Life's assets are larger, when compared to its liabilities, than any other Company doing business in Canada, and its investments are such that the rate of interest obtained is larger than any other Canadian Company. Call and let us talk the matter over anyhow.

Charles F. McHardy
REAL ESTATE INSURANCE FUEL

A. S. Horswill & Co.
PHONE 121

GOOD VALUES

Bulk Tea, great value, lb....60c
5 lbs, for $2.85
Coffee, per lb.....35c
Coffee, 3 lbs. for.....$1.00
Italian Prune Jam, 4 lbs.....95c
Onions, 6 lbs. for.....25c
See our Chop for Pigs.....$3.25

PROMPT DELIVERY.

Alfalfa Hay

We have a good stock of good quality Alfalfa Hay; also No. 1. Timothy, No. 2 Timothy and mixed Timothy and Alfalfa. Also have fine Oat Chop, Oilcake Meal and have Oat Feed coming.

The Brackman-Ker Milling Co., Limited
Canada Food Board License No. 12-16

TRY DAILY NEWS WANT ADS. IF YOU WANT RESULTS.

YOU ARE INVITED TO INSPECT OUR
Large Assortment of Christmas Cards
Values from 5 cents to 25 cents. Xmas Post Cards, 2 for 5 cents.
Don't make your selections until you have seen our values.
Bring your PRESCRIPTIONS to us and be assured of
PURE DRUGS, ACCURATE DISPENSING AND MODERATE PRICES.
Wampole's Cod Liver Oil, Waterbury's Cod Liver Oil, Zip Cough Syrup, 201 Cough Syrup.
Camphor, Eucalyptus Oil, Lysol Cresylone, Kreso, Listerine, Carbolic Acid
Kodaks, Films, Printing, Paper
MAIL ORDERS GIVEN IMMEDIATE ATTENTION
City Drug and Stationery Co.
P. O. Box 1083 Always at Your Service. Phones: Day, 34; Night 116

The Ideal Cash Grocery
Phone 265

SPECIALS which will help the family pocketbook for December buying.

FLOUR.—Don't confuse King's quality with other brands of government standard. It's not the same—it makes light, white, wholesome bread.
24-lb. sack $1.65
49-lb. sack $3.00
98-lb. sack $5.95
MAPLE LEAF ROLLED OATS made from the cream of oats.
8-lb. sack 65c
20-lb. sack $1.45
GENUINE PASTRY FLOUR
10 lbs. 85c

Our stock is complete for Christmas cooking — everything you will need for mincemeat.
Puddings or Cakes you will find in our store.

SWEET CIDER
On tap today. Per bottle 25c
Per gallon $1.00
SWEET POTATOES
New, clean, even size—lb. 10c
FRESH HOTHOUSE LETTUCE
lb. 40c
CRISP WHITE HEAD CELERY
3 heads for 10c
SOME MONEY-SAVING HINTS
Coffee—Special blend, ground fresh—per lb. 40c
Tea—Ceylon Golden Tip—
Per lb. 60c
3 lbs. $1.75
Vegetable Soup—Finest quality
2 tins 25c
Jelly Powders or Jello—
2 pkgs. 25c
Cream—large cans—2 for 25c

Notice

The undersigned Treasurers of the several Churches in this City would take this opportunity of respectfully reminding the Congregations that the expenses of upkeep must be maintained even while the services are discontinued. Any subscribers, whether through the envelope system or otherwise, who can conveniently do so, are asked to send in their contributions to the Treasurer of their Church, who will see that they receive proper credit.

LESLIE CRAUFURD,
Treas. St. Saviour's Church.
ERNEST H. EVANS,
Treas. Nelson Baptist Church.
W. B. STEED,
Treas. Trinity Methodist Church.
J. H. LAWRENCE,
Treas. St. Paul's Presbyterian Church.

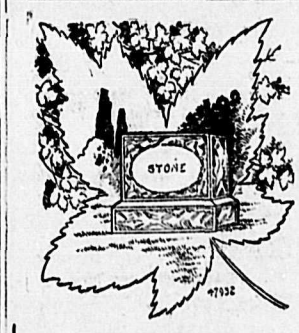

BEFORE WINTER

you should have that Monument you've been planning to purchase erected on your lot.

MONUMENT

headquarters is what our place ought to be termed.

Come in and see the varied artistic designs we offer.

Kootenay Granite and Monumental Company
Box 365, Nelson, B. C. Phone 164

The STARLAND THEATRE

Say It With Flowers

Let us supply your wants in Cut Flowers and Potted Plants.

WE MAKE A SPECIALTY OF FUNERAL DESIGNS.

Grizzelle's Greenhouses
NELSON, B. C.

High Class Dyeing and Cleaning

H. K. Foot
FAIRVIEW, NELSON, B. C.
(New Store Now Open.)
City Agent: M. Papazian, 411 Ward Street.

CLASSIFIED ADS BRING RESULTS

MAY LIFT BAN MIDNIGHT TUESDAY

Open Stores Tonight Again as Usual —Situation Continues to Rapidly Improve

Dr. Isabel Arthur, medical health officer, has announced that stores may resume business as usual this evening, and that unless conditions develop to the contrary of her expectations it is possible that the ban may be lifted Tuesday night at midnight and public gatherings permitted as before the influenza epidemic.

A few cases continue daily to arrive at the hospital from outside parts and doctors still report a few cases within the city, but generally speaking the situation continues to improve.

Dr. Arthur expects that there will be occasional cases throughout the entire winter, and urges individual precaution after the ban is lifted

OVERCOAT DAYS

There is something about the Overcoats we are featuring at prices ranging from $22.00 to $50.00, in style, tailoring and fabric that gives them that distinction not found in the ordinary kind. The interest of well dressed men will be centered in such Overcoats because they are richly expressive of the best in Clothescraft.

FABRICS INCLUDE EVERYTHING NEW AND THE BEST.. SPECIAL ATTENTION HAS BEEN CENTERED IN MATERIALS WITH WARMTH WITHOUT WEIGHT QUALITIES. PATTERNS INCLUDE BOTH CONSERVATIVE AND VARIED EFFECTS.

Emory & Walley show a variety of Overcoats greater than any other establishment in Nelson. But what is more important Emory & Walley show a finer variety.

Emory & Walley