The Daily News is the only daily paper in the interior of British Columbia. Full leased wire service of Canada Press, Limited.

The Daily News

WEATHER—Nelson and vicinity, unsettled and milder with rain or sleet.

VOL. 18 NELSON, B. C., THURSDAY MORNING, JANUARY 29, 1920. NO. 246

NELSON RINKS WINNERS OF TWO CURLING EVENTS

Guthrie Takes Nelson Cup and Smyth Wins Rossland Trophy

PENTICTON RINK IN TWO OF FINALS

The Destiny of Five Other Trophies Will Be Settled Today

Up to last night the destiny of two of the coveted pieces of silverware for which the various rinks have been striving for the past week at the annual bonspiel of the British Columbia Curling association had been settled for the coming year. The Nelson cup goes to the rink skipped by Fire Chief D. Guthrie of Nelson, who defeated the Thomson rink of Nelson in the finals yesterday. To the rink skipped by Dr. Smyth of Nelson goes the honor of carrying off the Rossland cup and it was only after a hard fought game that the fate of the event was decided. Finch of Penticton skipped the rink which was opposed to Dr. Smyth in the final and to that rink goes the second honors.

Penticton in Finals

In each of the other five big events which have been under way for the week the finals have been reached and will be played off today. Finch of Penticton, is represented in the finals of two of these events, and this rink is the only one of the nine out of town rinks competing which is still in the running. The Penticton rink played in grand style yesterday and provided many thrills with somewhat sensational play in a number of the interesting semi-finals. This rink was identified in a couple of extra end games in which it carried off the honors and in each case it was the final stone thrown by Skip Finch which finally settled the argument. The rinks in the finals of the various events are:

Grand Challenge—Guthrie of Nelson will meet Richardson of Nelson.

Boundary Cup—Guthrie of Nelson will meet Richardson of Nelson.

Trail Cup—Finch of Penticton will meet the winner of the Richardson vs Walley game in the semi finals.

Cammel-Laird Cup — Finch of Penticton will meet Walley of Nelson.

Consolidated Cup—Walley of Nelson will meet Richardson of Nelson.

Many Close Games

The features of yesterday's play was closeness of the games as they reached the final stages of the contests. Games requiring extra ends frequently contributed to the interest of the many spectators throughout the day and in almost every case it was play of the sensational type that finally won out. The consistent winning of Finch of Penticton and the tobogganing of the Hartmel rink were the outstanding features of the day's results. The Hartmel rink, which was in the semi-finals of at least three of the events, met with its Waterloo and was relegated to the Consolation competition which opens today.

Nine rinks are entered in the Consolation, and all of these are Nelson aggregations.

The visiting rinks commenced to leave the city yesterday morning, and today will see nearly all of the visitors returning to their homes.

YESTERDAY'S RESULTS
CONSOLIDATED CUP

Second Round—	
Thomson, Nelson	9
St. Denis, Nelson	6
Clayton, Penticton	9
Archibald, Rossland	6
Guthrie, Nelson	9
Walley, Nelson	11
Smyth, Nelson	8
Richardson, Nelson	10
Semi-Finals—	
Walley, Nelson	9
Clayton, Penticton	8
Richardson, Nelson	9
Thomson, Nelson	4
CAMMEL-LAIRD CUP	
First Round—	
Hartmel, Nelson	5
Peters, Rossland	12
Walley, Nelson	9
Redpath, Nelson	6
Second Round—	
Bodimead, Trail	13
George, Nelson	12
Walley, Nelson	9
Richardson, Nelson	7
Peters, Rossland	6

(Continued on Page Two)

POINCARE GIVES WAR CROSS TO BELGIAN CITIES

PARIS, Jan. 28 (Havas).—President Poincare, accompanied by Premier Millerand and Marshal Foch, today bestowed the War Cross on the Belgian cities of Furnes, Nieuport, Dixemude and Ypres, according to advices received here. King Albert of Belgium received M. Poincare at Furnes and the two chiefs of state were greeted enthusiastically by great crowds everywhere.

ASQUITH WOULD CLIP RED TAPE

Wants New Imperial System; Says It Should Not Be Convention Bound

LONDON, Jan. 28.—Ex-Premier Asquith in his speech outlining his program at Paisley tonight, advocated devolution and said there must also be a change in the imperial system.

"I would make the new system very loose and elastic and not bound by any red tape or parchment convention. You must have a system in which the empire shall periodically discuss vital questions of imperial policy that affect the empire as a whole, a system under which we shall be free anl all partners in that gigantic institution, the British Empire. I am not in favor of a scheme for the creation of an imperial parliament in which the dominions should be directly and immediately represented. I do not believe it is possible or the dominions would want it."

TELEGRAPH TOLLS ARGUMENT CLOSES

Winnipeg Board of Trade Opposes Application for Increase in Rates

OTTAWA, Jan. 28 (Canadian Press).—Shortly before 6 o'clock this evening, counsel in the application of Canadian Telegraph Companies for increased rates concluded their argument before the board of railway commissioners. The case is now in the hands of the board for decision, which will probably be delayed for some time owing to the quantity of evidence taken and the importance of the matters at issue.

The afternoon sitting was largely taken up by the completion of H. J. Symington's argument, who, as solicitor for the Winnipeg board of trade, opposed the application, and in W. N. Tilley's rebuttal on behalf of the railways. Mr. Tilley combatted the contention of Mr. Symington that the railway commission was bound to abide by its decision of 1916, confirming the 25 cent rate, declared that it had power to rescind its order and make a new one if it so desired. He also took the ground that the board had jurisdiction with regard to telegraph rates, and, notwithstanding the provisions of the special act fixing the 25 cent rate, could increase tolls as it saw fit.

Mr. Symington, resuming his argument, expressed little confidence in the contention of the companies that their systems might become obsolete because of inventions in the wireless field He thought that there was no indication of any invention which would make wireless messages secret, and until such an invention was made the wire companies were not in danger. He contended that the Great Northwest telegraphs was an operating company pure and simple, and that it was only required to return its lines to their owners in an operating condition. Therefore, it had not the right to make a large demand for depreciation.

He objected to the telegraph companies' "theoretical figures of depreciation costs." These figures should be based on actual amounts spent on replacements in the past.

Chairman Carvell interjected the remarks that the Canadian Pacific railway claims that it would take approximtely a million dollars to put its telegraph system in proper shape.

FEELS BRAZIL SHOULD PAY GERMANS FOR SHIPS

RIO JANEIRO, Jan. 27.—The question o ffinal disposition of the 45 German ships taken over by Brazil during the war some of which were leased to France, is again keenly occupying public attention. President Pessoa said that it was his personal opinion, Brazil, as a matter of honor, and by reason of her signature of the peace treaty should indemnify German to the extent of $25,000,000 for possession of the ships.

UNIONISTS HAVE ENTERED LISTS AGAINST ASQUITH

Premier Makes Last Minute Decision to Enter Candidate in Paisley By-election

BECOMES THREE CORNERED FIGHT

Return of Ex-premier to Active Politics Would Precipitate Crisis

LONDON, Jan. 28.—More than usual significance attaches to the Paisley by-election, which has now developed into a three cornered fight between the coalitionists ,the laborites and the straight liberal represented by Ex-Premier Asquith, himself. Lloyd George's last minute decision to enter a candidate for the seat, develops the interesting situation that Asquith will be opposed by two labor candidates, because the coalitionist candidate, James MacKean ,an accountant from Glasgow, is generally regarded as representing the new and more conservative element of British labor.

The straight labor candidate, J. M. Biggar, completes the triangle of candidates in the Paisley by election ;the result of which, when it is revealed thre weeks hence, is being looked for with considerable interest. Paisley has always been regarded as a safe liberal seat. The return of Mr. Asquith to active participation in British parliamentary life would be certain to precipitate a crisis in the Lloyd George cabinet it is considered by many students of British politics.

Reporters Flock to Scene

LONDON, Jan. 28 (Canadian Press).—The intensity of the interest in the Paisley elections may be gathered from the perfect army of newspaper correspondents who have gone north to follow Former Premier Asquith's campaign.

Evidently Mr. Asquith intends to deal with general political principles and present day aspects of national affairs step by step. Last night, for instance, he devoted himself to calling for a reduction of national expenditures, criticizing the coalition government as one of experiments and adventure. A noisy element attended the meeting, Mr. Asquith having to endure a severe quarter of an hour's questioning which he managed skilfully and good humoredly. "If returned would you accept office under Lloyd George," demanded one questioner. "I should wait until I was offered one," replied the candidate, amid loud laughter.

CZECHO-SLOVAK PEACE ARMY BILL READY

PRAGUE, Jan. 28.—The Czecho-Slovak government yesterday made public the draft of an army bill providing for an army on a peace footing of 8000 officers and 141,910 men. A statement accompanying the measure said that in view of the fact that one quarter of the population was non-Czech, it was out of the question to consider a volunteer military system because that element could not be relied upon in the event of trouble

The statement added that the "Hungarian danger" was by no means past and that the political conditions of the neighboring countries were not such as to guarantee tranquility in the near future

ITALIAN COMMANDER TURNS ENGINE DRIVER

ROME, Jan. 27 (Delayed).—Commander Raefele Rossetti, who torpedoed and sunk the Austrian dreadnaught Viribus Unitis in Pola harbor Nov. 2, 1918, has addressed an appeal to all his colleagues in the navy as well as engineers in the service of the government to transfer themselves into engine drivers. Setting an example he drove an express train from Genoa to Rome yesterday. Upon arrival here he was recognized and given an euthiastic reception.

THE WEATHER

VICTORIA, Jan. 28.—Nelson and vicinity: Unsettled and milder with rain or sleet.

Nelson	16	28
Victoria	35	52
Kamloops	2	30
Prince Rupert	26	36
Dawson	—48	—42
Winnipeg	—20	0
Penticton	20	35
Grand Forks	11	26
Kaslo	14	28
Vancouver	38	48
Barkerville	16	36
Atlin	—42	—28
Calgary	—6	4
Port Arthur	—20	2
Cranbrook	4	31

MANY TELEGRAMS WISH WILHELM A HAPPY BIRTHDAY

AMERONGEN, Holland, Jan. 28 (Associated Press). — The staff of the Amerongen telegraph office was increased today in order to handle the flood of telegrams of congratulations received by Former Emperor William of Germany on the occasion of his birthday.

Two huge cartloads of flowers and other gifts were delivered at Bentinck castle, where the one-time emperor is domiciled. The queen's commissioner for the district of Utrecht, who arrived at Amerogen during the afternoon, called at the castle. The celebration inside the castle was a quiet one.

BRITISH OWNERS SELL UP LAND

System is Extending Small Farmer Class Says Major Lloyd George

NEW YORK, Jan. 28—Canadian Press)—That Great Britain is undergoing great economic and political changes during the period of re-construction following the war is the opinion of Major Richard Lloyd George, son of the British prime minister, who is in the United States on a business trip. To the Canadian press he voiced his regret that his hurried trip to this country on business affairs made it impossible for him to visit Canada. He will sail for home Feb. 14 on the Adriatic.

"One of the most important changes in England," he said, "is the breaking up of our system of large land owners, who are selling their holdings because they are unable to pay the heavy taxes that have been imposed on them. In the sale of these properties they are giving the first opportunities of buying to the tenants whose ancestors have been on the land for many generations. By the establishment of many small farmers as property owners, we are creating the thrifty peasant class in Britain which has been such an aid in France and Belgium in rebuilding these war-demoralized countries."

The landowning classes came in for praise from Major Lloyd George who said they had made no effort to profiteer during the war, and deserved an enormous amount of cerdit for the victory.

Asked as to the feeling in Britain over the lifting of the embargo against Soviet Russia, he said:

"Feeling in favor of reopening trade with Russia has been growing for some time and is very strong at present, especially among the laboring classes. But you need attach no importance to a statement by me. I am a business man, not interested in politics. The labor in Britain is undoubtedly growing stronger and stronger. It is showing its influence everywhere, especially in the by-elections. However, no party is strong enough to dominate the government in Britain. Whatever change comes about the government must continue to be one of coalition as it has been during the war."

OPTIMISTIC ON PROVINCE PROSPECTS

OTTAWA, Jan. 28 (Canadian Press). — Business conditions are good and employment conditions are improving in British Columbia, according to H. H. Stevens, M.P. for Vancouver, who arrived in the city today en route home from Montreal. He said that while in the cities of Vancouver and Victoria there was considerable unemployment among returned soldiers and other, he thought that was gradually being overcome. The Vancouver member was in the east on private business, he stated.

RESIGNATION OF BARNES REGRETTED

LONDON, Jan. 28 (Canadian Press).—The announcement of the resignation of Hon. George H. Barnes from the government produces from journals supporting the ministry expressions of whole-hearted regret There is no reason to believe that the resignation will produce any immediate cleavage in the present ministry. Mr. Barnes made it clear before the general election that his association with the government was for a period of war emergency and reconstruction and it was understood throughout that he was not prepared to continue indefinitely his association with the coalition, but had ambitions to return to the labor platform.

The general opinion is that what the government loses in Mr. Barnes resignation will mean a corresponding gain to labor, although he may have to meet bitter opposition from extreme laborites who are inclined to regard him as a polical traitor.

WAVE OF EXTRAVAGANCE IS SWEEPING CANADA IN SPITE OF WARNINGS

TORONTO, Jan. 28.—Sir E. B. Walker, president of the Dominion Bank of Canada, at the annual meeting of the bank here today, referred to the numerous warnings given that economy must be practised in this country, "but so far these warnings have not had the slightest effect," Sir Edmund said. "Extravagance is the order of the day, and in my opinion, will continue to be the order of the day until conditions change and hard times come on us."

Sir Edmund stated that while the past year had been a prosperous one for the banks, the future must cause anxiety to all financial businessmen. The exchange conditions are serious, he said, and in Canada a large amount of money probably would be withdrawn which had been borrowed from England and Scotland by the various mortgage companies and loaned on mortgages in this country.

"There is no inducement now to send money from England," said Sir Edmund, "and there is every inducement for the English tenderers to have the money sent back to England to take advantage of the very low rate of exchange."

Sir Edmund concluded by saying: "No money can be expected from Great Britain for investment in this country until the exchange conditions change."

CLEMENCEAU HAS GONE TO EGYPT

PARIS, Jan. 28.—Former Premier Clemenceau has reserved a stateroom on the steamer Lotus, leaving Marseilles Feb. 3, bound for Alexandria, Egypt. He is reported to be absolutely sincere in his decision to remain in retirement and under no consideration to drawn again into politics. To the editor of L'Homme Libre, he said the other day anent his defeat in the vote of parliament on the presidency, week before last "Some persons need a hint others a kick. I am through. My enemies may think I received a kick, parliamentary friends a hint. At any rate I am through. I am off for Egypt first then we shall see, perhaps India.

FLU ATTACKS FIRE STATION

Nearly Three Hundred Employes Are Victims in New York; Police Hit

NEW YORK, Jan. 28.—The police and fire departments of this city were hard hit by influenza today, 200 policemen and between 200 and 300 firemen being unable to report for duty. The national association of the motion picture industry volunteered tonight to have warnings by Health Commissioner Copeland as to precautions to be taken to avoid infection, flashed on the screens in all motion picture houses and printed in the programs. It was announced tonight by B. S. Coler, commissioner of charities that 800 gallons of whiskey have been bought by the city at $10 and $11 a gallon for medicinal use during the epidemic.

Crest is Passed

CHICAGO, Jan. 28.—Influenza in Chicago caused 87 deaths in the last 24 hours, while pneumonia deaths numbered 77, the health department announced tonight. New cases of influenza numbered 1472 and pneumonia cases 400.

"The number of influenza cases is gradually lessening," Deputy Health Commissioner Koehler said. "The pneumonia rate is fluctuating but on the whole is showing a decrease. The crest of the death rate has passed."

United States District Attorney C. F. Flynn announced that an effort would be made tomorrow to have hundreds of cases of liquors seized by the government in raids distributed in the hospitals to be used in fighting the epidemic.

W.C.T.U. OPPOSES WHISKEY FOR FLU

NEW YORK, Jan. 28.—A resolution warning against the use of whiskey as medicine for influenza and pneumonia was adopted today by the North Atlantic Regional conference of the Women's Christian Temperance Union. The resolution disapproves the action of Dr. R. S. Copeland in making whiskey available for patients during the present epidemic.

DISSATISFIED WITH BRITAIN-RUSSIA PLAN

LONDON, Jan. 28.—The Russian section of the London chamber of commerce has passed a resolution to the effect that the government proposals regarding trade with Russia are inadequate and unsatisfactory and suggesting that the government make a definite and not an indefinite arrangement for the trade relations.

COOLIES PUT IN QUARANTINE

Dispute Between Military and Civil Authorities Over Possibility of Influenza

HALIFAX, Jan. 28.—Because of a dispute between the military and civil port authorities at Halifax as to whether there is influenza on board the steamer Minnekhada which arrived here yesterday, three thousand coolies from France are awaiting aboard ship until the matter is settled.

Dr. N. E. MacKay, chief port health officer, insists that there is no influenza on board, merely a few colds in the head, and this view is corroborated by the ship's doctor, but the military authorities think otherwise. One train of coolies left here yesterday and had reached Stewiacks before it was discovered that two of the orientals were suffering from high temperature. The train was run back to Halifax, and the loading of other trains discontinued, the coolies being put back on the vessel.

ERZBERGER IN SERIOUS STATE

BERLIN, Jan. 28.—The condition of Mathias Erzberger is very serious according to the Lokal Anzeiger. Cardiac troubles has developed accompanied by violent pain.

EDUCATION IS AIM OF I.O.D.E.

Favor Spending War Memorial Fund for Scholarships and Welfare Work

VICTORIA, Jan. 28.—The nation wide war memorial plan of the I. O. D. E. was the chief subject of discussion at the general meeting of the provincial chapter held here today. President Mrs. R. C. Boyle, of Vancouver, was in the chair and told of how it was the purpose to raise $50,000 toward the memorial fund in British Columbia, the total sum needed in Canada being $500,000.

The opinion of meeting was divided upon ways which the money collected should be spent. There was a majority of opinion, however, in favor of educational and welfare work within the province and the making of plans to render assistance to the widowed mother of small children, as well as to youths who had seen extended service overseas and had given up their studies to go to the war. Traveling fellowships, lecture course and scholarship for the children of soldiers who had been killed were among the proposals made.

BELIEVE BORDEN IS ON HIS WAY TO OLD COUNTRY

OTTAWA, Jan. 28 (Canadian Press).—It is stated in quarters which are generally accepted as authentic that Sir Robert Borden is now actually on his way to England with Admiral Jellicoe, or to wherever the former first sea lord is going, since his plans to visit South Africa were hurriedly cancelled. It is said that when Lord Jellicoe's visit to South Africa was called off, the prime minister stated that he would "stay with the ship" wherever she was going.

SEVEN STRIKE LEADERS FACE COURT TODAY

Selection of Jury Was Completed Yesterday; Every Juryman a Farmer

ADDRESS JURORS THIS MORNING

Over Hundred Men Were Called From Which to Make Choice

WINNIPEG, Jan. 28 (Canadian Press).—With the 12 jurors elected to hear the evidence and determine a verdict in the trial of the seven accused strike leaders, indicted for seditious conspiracy, the actual commencement of the trial will commence tomorrow morning when the opening address to the jury will be delivered by A. J. Andrews, K. C., leading counsel for the crown..

The twelfth man, who completed the jury for the case, was sworn in shortly after 4 p.m. today, the court having been occupied for approximately 24 hours in the selection of the jurymen. They are farmers to a man, and come from every section of the judicial district. The personnel of the jury is as follows:

D. Bruce, Carman; G. C. Glenny, St. Marks, Northern Manitoba; A. H. Quick, Emerson; G. Morrison, Hazelridge; James Kilpatrick, Ridgeville; John Stephens, Hazelridge; James Jack, Ridgeville; Thomas Spence, Greenridge; and Alex Sinclair, Tyndale. In order to get the 12 men above named, 110 jurymen were called and considered. Of this number 17 were peremptorily challenged by the defence; 41 stood aside on grounds admitted by both the defence and the crown; seven tried and found unfit to be on the jury; one ruled as unfit and stood aside on the request of the judge; 31 stood aside by the crown and one challenged peremptorily by the crown; and the other 12 are sworn to hear the trial. After the twelfth juror had been selected, the indictment was read aloud by the clerk of the court and the proceedings were then adjourned until tomorrow.

PUBLIC OWNERSHIP OF WATER URGED

Strongly Urged at Convention of Canadian Deep Waterways Convention

WINNIPEG, Jan. 28 (Canadian Press) —Investigation of the feasibility of reconstructing the St. Lawrence river locks so as to supply navigation facilities equal to those of the new Welland canal and developing the water power coincidentally was urged upon the dominion government in a resolution passed at the concluding session of the two days conference under the auspices of the Canadian Deep Waterways and Power association.

Public ownership of all water power available in Canadian waterways was strongly advocated in a second resolution moved by W. M. German, K.C, honorary president, and seconded by J. K. Brown, president of the United Farmers of Manitoba. J. A. Maharg, M.P., president of the Saskatchewan Grain Growers, spoke in favor of an amendment providing for government control of shipping rates as well as water power on Canadian waterways, but there was a division of opinion on the subject and it was not put to the meeting in the form of a motion.

Mr. Maharg said that he would not give a snap of his fingers for any further waterways development plan if the Canadian people could not control the rates to be charged on these waterways. "The more money we have spent on improving our waterways," he said, "the more rates we have had to pay." He thought provision would have to be made for government control of rates before the proposition would gain the support of the Saskatchewan Grain Growers. The president O. E. Fleming, suggested from the chair that since there was a conflict of opinion, the grain growers might make it their care to place that phase of the waterways development problem before the international joint commission appointed to investigate and report on it.

STEAMSHIP ARRIVALS

Rotterdam at New York from Rotterdam.

Canopic at Genoa from New York.

Lancastrian at Antwerp from New York.

Leading Hotels of the West

Where the Travelling Public May Obtain Superior Accommodation

The Hume — THE Premier Hotel Of the Interior — GEORGE BENWELL, Proprietor

SERVICE UNEXCELLED
A La Carte Table D'Hote
SPECIAL SUNDAY DINNER — $1.00

INCOMPARABLY THE FINEST TEA ROOM IN B.C.
Open Daily 10 a.m. to Midnight. Music and Dancing
The latest Sundaes, Ice Cold Drinks and Ices
Afternoon Tea (3 p.m. to 5 p.m.), 25c

European Plan - Rooms $1.00 up
Headquarters for all Travelling Men, Mining Men and Tourists

HUME—Thos. A. Walsh, J. A. Kendall, W. T. Scott, Vancouver; Miss Hazel Fleener, Minneapolis; C. A. Dudley, Spokane; H. Mackenzie, Rossland; H. D. Browne, G.N. Ry; J. J. Westway, Calgary; H. C. Webster, Spokane; George A. Lammuns, Stillwater, Minn.; J. S. Deschamps, Rossland; Richard Harrison, J. C. McLean, Calgary; W. Briggs, Princeton; R. Sinclair Smith, Creston.

HOTEL STRATHCONA

The Leading Hotel of Nelson

H. W. SHORE, Proprietor

Special Rates by the Week or Month

American Plan, $3 up. European Plan, $1 up.

STRATHCONA—J. E. Branston, G. A. Reid, Grand Forks; R. B. Milne, G. O. Reid, Grand Forks; J. W. Sherbinin, Porto Rico; Fred Lindstrum, Wiley, B.C.; J. W. Orr, Spokane, F. Hardy, Spokane; W. C. Todd, city; R. Ellis, Boswell; James W. McNeill, Auckland, N.Z.

QUEEN'S HOTEL

European and American Plan
Steam Heat in Every Room

A. LAPOINTE, Proprietor.

QUEENS—D. Silver, Renata; Miss M. French, Spokane; E. Stamni, Spokane, S .Harrison, Dubuque, Iowa; R M. Evans, Deer Park; W. E. Marshall, Silverton; F. N. McEwan, Koch's Siding; G W. Hoggarth, Salmo; B. Campbell, Salmo; Mrs. P. Campbell ,Salmo; C. Milne, Lardo; Mr .and Mrs. D. Epps and family, Renata; Miss E. McLean, Calgary; W. J. Coulter, New Denver; R. J. Dodds, Silverton.

Grand Central Hotel

J. A. ERICKSON, Prop.
Opposite Post Office

Room and Board, $40 per Month
Per Day $1.50. Rooms 50c up.
European and American plan.
Meals 50c.

GRAND CENTRAL—J. Roscraus, Penticton; Frank Peterson, Boulder Creek; P. A. Pearson, Boulder Creek; Berger Olstad, Spokane; J. B. Gibsen, Creston; A. E. Hayworth, Gull Lake J. Ferguson, Spokane.

The Kootenay Hotel

MRS. MALLETTE, Proprietress.
A Home for the World at $1.50 a Day. First-class Dining Room. Comfortable Rooms.
315 Vernon St. Near Post Office

KOOTENAY—M. Saficken, City; Wm. DeRoy, Creston; J. Homan, Creston; Wm Shea, Creston; D. McKenzie, Creston.

MADDEN HOUSE

M. J. MADDEN, Proprietress

STEAM HEATED

Cor. Baker and Ward Sts., Nelson

MADDEN — Amalia Delpuffe, Princeton; L. Delpuffe, Princeton; Donald Dennie, Scotland; D. Johnson, Sandon; James Foulds, Greenwood; A. L. Stevens, Slocan; Jas. Hickey, City; D. L. Doyle, Willow Point; Mr .D. Jackson, Greenwood; J. D. McNichol, Trail; R. J. Dodds, Silverton.

TREMONT HOTEL

NILSON & NILSON, Props.
Restaurant open day and night.
All white help.
Baker Street.

TREMONT—S. Carosoff, Glade; J. Pring Tagham.

Occidental Hotel

Run by Canadians. All White help. Room and board, per month $40; week $10; day $1.50. Meals 50c. served family style. Beds, 50c. All you can eat and a good, clean bed to sleep in.. Give us a trial. Auto meets all trains and boats.

ED. KERR, Proprietor.

TREMONT CAFE

Baker Street
Under New Management
OPEN DAY AND NIGHT
Lunch 11:30 to 2, 50c;
Dinner 5 to 8, 50c

The Standard Cafe

820 Baker Street, Nelson, B. C.
OPEN DAY AND NIGHT
12 to 2:30, Special Lunch, 35c
Phone 154

Where to Spend a Holiday

Halcyon Hot Springs Hotel

ARROW LAKES, B. C.
Under entirely new management.
Renowned throughout the west for the water's wonderful cure of Rheumatism, Sciatica, Urinic Conditions, Metallic Poisoning.
Special Massage Given.
Grand scenery around the estate in a most beautiful climate.
Large hot water swimming pools
English chef and staff.
American plan, $3 and up per day, $19 per week.
H. A. HEFFER, Manager.

ENJOY A VACATION AT THE

Hotel Grand

NAKUSP
Frank Hughes & Son, Props.
On the beautiful Arrow Lakes. Splendid fishing and boating. Nice rooms, good meals, pleasant surroundings. All White help.

EXTEND COPYRIGHT TO BRITISH SUBJECTS

LONDON, Jan. 28.—The British and United States governments have agreed that American copyright law of Dec. 7 shall be extended to British subjects upon the issue of a king's order in council giving reciprocal advantages to American citizens. The board of trade announces that the necessary steps to obtain the king's sanction will be taken at the earliest possible moment.

TRAPPER FOUND DEAD; WAS MURDERED

SUDBURY, Jan. 28.—Daniel Donchue, a veteran trapper, whose body was found in a lonely shack near Crerar last Sunday, was murdered. The bullet wounds were in his head and his face was bruised.

MOOSE JAW RANKS HIGH IN CAPITAL BONSPIEL

CALGARY, Jan. 28. — Visiting curlers who have been here for nine days participating in the bonspiel, are en route to their homes, as the big curling carnival terminated this afternoon. The last three events, McKillop, Brewery and Veterans, went to Brett of Banff, Coutts of Calgary, and McMillan of Calgary respectively, the latter rink being skipped by Bowyer of Moose Jaw. The three Moose Jaw rinks took home no less thon five of the prizes including two firsts. Trimble of Edmonton, who ran the Coutts rink a close second in the Grand Aggregate, was stricken with a severe cold and he is now in the Holy Cross hospital.

ANGLICAN SYNOD OPENS AT COAST

Diocese of Kootenay Petition Read; Forward Movement Chief Topic

VANCOUVER, Jan. 28.—The provincial synod of the Church of England opened here this morning in connection with the forward movement campaign and there was a large attendance of Anglican clergy. A petition was read from the diocese of Kootenay asking that the territory be divided so as to allow for a diocese of Okanagan.

Other questions to be discussed by the synod while it is in session include the revised prayer book and how the church services may be vitalized, religious education and how to inspire the young with the spiritual and social ideas, immigration and how to uplift the orientals and illiterate foreigners in the province and finally the forward movement and how the church can become an increasing instead of a waning power for tgood in every community in the province.

CANADIAN MECHANICS OFFERED $100 A WEEK

TORONTO, Jan. 28.—Ship building companies in the Delaware river district of the United States are offering Canadian mechanics $100 a week in the hope of making good the shortage of labor which exists in their yards, according to Herbert Lewis, secretary of the local union, International Association of Mechanics. A letter containing this offer came from union officials in Baltmore, Md., Secretary Lewis said.

AUTO DRIVER FACES MANSLAUGHTER CHARGE

CALGARY, Jan. 28. — Melville Morrison, driver of the automobile truck which collided with a street car on Christmas eve here, resultng in the death of one man, was committed for trial today on a manslaughter charge.

GET SLOAN'S FOR YOUR PAIN RELIEF

Just One Trial Convinces You Sloan's Liniment Helps Drive Away Rheumatic Twinges

WHY endure pain when you know Sloan's Liniment will relieve it promptly? It couldn't remain the World's Liniment for 38 years if it wasn't highly beneficial in relieving rheumatic aches, stiff joints, sore muscles, lumbago, neuralgia, strains, bruises, exposure to weather results.

Penetrates without rubbing, leaving no stained skin, clogged pores, mussiness. A pain and ache liniment that stands alone in doing what it is meant to do. Get a bottle today and keep it handy. All druggists. Three sizes—35c., 70c., $1.40.

Made in Canada.

Sloan's Liniment Keep it handy

To Prevent Grip Take "Laxative Bromo Quinine Tablets"

Be sure you get the Genuin
Look for this signature
E. W. Grove
on the box. 30c

Ho-Ke Anti-Flu

Thorpe & Co., Ltd.
Phone 60.

NELSON RINKS WINNERS OF TWO CURLING EVENTS

(Continued From Page One)

Milligan, Penticton 5

Semi-Finals—
Finch, Penticton 8
Dodimead, Trail 7

Walley, Nelson 12
Peters, Rossland 10

ROSSLAND CUP

Semi-Finals—
Smyth, Nelson 10
Redpath, Nelson 9

Walley, Nelson 7
Finch, Penticton 8

Finals—
Smyth, Nelson 9
Finch, Penticton 7

BOUNDARY CUP

Semi-Finals—
Peters, Rossland 10
Richardson, Nelson 12

Guthrie, Nelson 10
Redpath, Nelson 7

GRAND CHALLENGE

Semi-Finals—
Guthrie, Nelson 11
Cartmel, Nelson 10

Blackwood, Nelson 8
Blackood, Nelson 8

TRAIL CUP

Semi-Finals—
Finch, Penticton 10
Cartmel, Nelson 8

NELSON CUP

Semi-Finals—
Guthrie, Nelson 11
Cartmel, Nelson 7

Final—
Guthrie, Nelson 10
Thomson, Nelson 8

GRAND AGGREGATE

Three rinks are in the running for the Grand Aggregate which goes to the rink winning the greatest number of games during the bonspiel and all of them are Nelson rinks. Their standing to date is

Rink	Won	Lost
Walley	17	4
Richardson	15	3
Guthrie	14	4

All three of these rinks are in final events and will play in a number of games today which may make a change in the standing.

Thursday's Games

8 a.m.—Robertson vs Gibson, Consolation; Blackwood vs Laughton, Consolation; Finch vs Walley, semi-final of Cammel-Laird.

10 a.m.—George vs winner of Blackwood vs Laughton in Consolation; Richardson vs Walley in the semi-final of Trail cup; Otterburn vs. Cartmel, Consolation; Winter vs St. Denis, Consolation.

2 p.m.—Finch, Penticton, vs winner of Richardson vs Walley in final of Trail cup.

4 p.m.—Guthrie vs Richardson in final of Boundary cup.

7 p.m.—Guthrie vs. Richardson in final of Grand Challenge

Nine Nelson rinks which are not among the winners in any of the other seven events are entered in the Consolation competition, which will commence today. They are: Blackwood, Laughton, Winter, St. Denis, Robertson, Gibson, George, Otterburn and Cartmel.

CANADIAN CLERGYMAN DIES IN MEXICO

SYRACUSE, Jan. 28.—Rev. Dr. A. C. Manson, pastor of the Presbyterian church at Mexico City, died there today. He recently went there from Montreal and is known in western Canada.

From a Child Was Constipated.

According to the best medical authorities, fully three-fourths of the people of the civilized world suffer in some form from costiveness or irregular action of the bowels. There is no doubt that many distressing diseases are caused by constipation. It gives rise to sick and bilious headaches, jaundice, heartburn, floating specks before the eyes, catarrh of the stomach, biliousness and the painful, troublesome piles. Therefore, it is of supreme importance to health that the bowels be kept regular. Simple food, fruit, etc., should be used, and rich food and stimulants of all kinds avoided. This, with the use of Milburn's Laxa-Liver Pills to regulate and establish healthy action of the bowels cannot fail to give permanent relief in the most obstinate cases.

Mrs. Letitia Wainman, Orillia, Ont., writes:—"From a child I was always very badly constipated, and I can well remember when quite young, my mother giving me senna tea nearly every morning, and I got to dread it. After taking Milburn's Laxa-Liver Pills for a while I am not troubled with constipation any more."

Milburn's Laxa-Liver Pills are 25c a vial at all dealers or mailed direct on receipt of price by The T. Milburn Co., Limited, Toronto, Ont.

WORLD FINANCE EXPERTS CONFER

Meet British Chancellor of Exchequer to Discuss Exchange Problems

LONDON, Jan. 28.—The chancellor of the exchequer has invited some of the leading experts on international finance to meet him next week to discuss informally problems of exchange and the general financial situation, says the Daily News today. The chancellor is also considering the newspaper suggestion to hold an international conference of experts to devise remedies for the existing situation. Referring to the statement that the United States government is considering the possibility of financially aiding Austria and some other of the European states, the newspaper says that Great Britain is ready to join in any plan of the kind promoted in America.

SOVIETS HAVE LABOR SYMPATHY

Leaders in Manifesto Declare Privation and Hunger Have Cowed People

LONDON, Jan. 28.—Complete and immediate peace for soviet Russia is declared necessary in a manifesto signed by 18 prominent labor leaders including John Robert Clynes, former food controller; James Henry Thomas, general secretary of railwaymen and William Brace, miners' leader.

The signatories assert that they do not subscribe to the political and social theories on which the soviet government is based, but contend that a continuance of the state of war is inexcusable and that the course of least risk all round is peace. They maintain that if the soviet government is merely imposing its power on the Russian people by tyranny it is because the people are cowed by privation and hunger and that these conditions will be perpetuated by a state of war, the horrors of which will fall not on the tyrannical government, but on the peasants, women and children. The manifesto denounces the "intrigues" of the great powers and their proposal to use alien satellite armies to prosecute a war which their own soldiers have refused to wage, indicating among the "satellites" Japan and Poland.

It concludes by declaring that the labor party, if it comes into power or wields a determining influence in the next year or two will not regard itself bound by military or diplomatic committments made secretly and in defiance of the foreign policy to which the labor party is pledged.

FORGER GIVEN TIME TO MAKE RESTITUTION

WINNIPEG, Jan. 28.—Martin Cobain, alias Cockbain, former member of the Royal Northwest Mounted police, pleaded guilty in the police court to having forged and passed a cheque for $136.50 in a clothing store on Portage avenue. He was demanded until Saturday to allow restitution to be made.

SHIP ICEBOUND FOR EIGHT DAYS

CHICAGO, Jan. 28.—After being bound for eight days in the ice floes of Lake Michigan, the steamer Sidney O. Neff entered the Chicago river this morning and docked with all her crew. On board also were seven men who started across the ice to the steamer on Sunday, and who had been missing since.

The steel steamer Alabama broke through the ice today and towed the Neff to open water.

YEGGMEN GET AWAY WITH $112 FROM HOTEL

QUEBEC, Jan. 28.—Two yeggmen held up at the point of the revolver the manager of the Delmonico Hotel on St. Peter street at 7 o'clock this morning and rifled the cash register, getting away with $112.

DECLARES ITALY IS VICTIM OF TRICKERY

ROME, Jan. 28.—The Giornale D'Italia is angry over the report that the council of ambassadors at Paris has granted another extension of time to Jugo-Slavia for reply as to whether she will accept the compromise on the Adriatic question, says:

"Italy has been folled. It is an unbelievable trick showing that Premier Nitti returned from Paris empty handed."

The paper urges the government to show now at least the greatest energy, proudly rising with dignity against such treatment "as Italy risks the loss not only of Fiume and Dalmatia, but also of her prestige, which is more valuable than predominance in the Adriatic."

Twelve thousand years from now Vegawillbe the North star.

VALUES IN SKIRTS

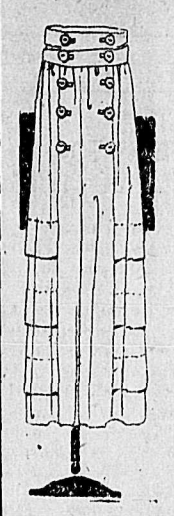

We are able to offer today some remarkably good values in Skirts:
A line of Tweed Skirts which can not be equalled in price.
We have also some very fine Serge Skirts, and Silk.

COME IN AND LOOK THESE OVER

We have fine lines of Knitted Caps and Knitted Mitts —in white and colors. Also All Wool Sweater Coats, most neat and serviceable.

Smillie & Weir

Ladies' Wear Specialists

16799 DIED

in New York City alone from kidney trouble last year. Don't allow yourself to become a victim by neglecting pains and aches. Guard against trouble by taking

GOLD MEDAL HAARLEM OIL CAPSULES

The world's standard remedy for kidney, liver, bladder and uric acid troubles. Holland's national remedy since 1696. All druggists, 50c. a box. Guaranteed.
Look for the name Gold Medal on every box and accept no imitation

SAYS GERMANY IN VALE OF TEARS

Minister is Pessimistic Over Future; Declares Worse Times Are Coming

BERLIN, Jan. 27.—"We have only arrived at the vale of tears through which we are forced to pass," said the minister of agriculture, Herr Braun, in the Prussian diet today in connection with the food debate. "Worse times are coming. The masses must be told that our only hope is increased work."

The minister then made the startling announcement that Germany would soon arrive at the point where she would be unable to buy anything abroad, but will be wholly dependent upon home production. Several of the deputies declared that wheat production was unprofitable at the prevailing prices and that some growers were secretly disposing of their crops abroad, as a consequence of which Germany was obliged in the past few weeks to pay 6000 marks a ton for Argentine wheat and American rye.

RIGHT NOW BEFORE PRICES GO UP

Make your dollars do their greatest duty. This is your chance to get better shoes for less money.

C. ROMANO

THE SHOE MAN

MADE $225 A WEEK REFUSED WIFE MOVIES

NEW YORK, Jan. 28.—Peter B. Stefano, a Brooklyn bootblack, makes $225 a week shining shoes according to his wife, Mrs. Josephine Stefano, who entered suit in the Brooklyn supreme court today for a separation. She charges cruel and inhuman treatment, and declares that her husband refused to give her 10 cents to go to the movie. Decision was reserved on her request for $50 a week temporary alimony.

ONE OF CONDEMNED MEN GETS REPRIEVE

OSSINGE, N. Y., Jan. 28.—Gordon Fawcett Hamby, slayer of two East Brooklyn saving bank employes, will go alone to the death chamber tomorrow night. A double execution had been planned and Richard Harrison was to have been electrocuted at the same time as Hamby. A reprieve granted by Governor Smith was received at the jail this morning for Harrison.

The Unusual Freedom

from headaches, nervousness, indigestion and sleeplessness, which former tea and coffee drinkers experience after a change from tea or coffee to

INSTANT POSTUM

Soon proves "There's a Reason" for Postum

Canadian Postum Cereal Co. Ltd., Windsor, Ontario.

Mining and Markets

LONDON SILVER HITS NEW MARK

NEW YORK, Jan 28. — Silver $1.85

LONDON, Jan. 28.—Silver 84½d. Copper steady, electrolytic spot and first quarter 18¾ to 19½; second quarter 19¼ to 19½. Iron steady, prices unchanged.

Metal exchange quotes lead steady, spot and February offered at 825. Spelter steady, East St. Louis delivery, spot 907½ bid and 917½ asked.

AT LONDON—Spot copper £120 7s. 6d.; futures £122 2s. 6d. Electrolytic spot £123; futures £124. Tin, spot £388 15s.; futures £388 12s. 6d. Lead, spot £46 15s.; futures £47 7s. 6d. Zinc, spot £59 5s.; futures £61.

FORGINGS AGAIN LEADS INTEREST AT MONTREAL

MONTREAL, Jan. 28.—The most active trading on the local exchange today was again furnished by Forgings, in which dealings amounted to 1400 shares. The stock again showed a substantial gain for the day, advancing to a new high record since 1916 at 225, with 226 asked. The next most active stock was Riordan followed closely by National Breweries, each with 1200 shares to its credit. Both stocks closed under the high for the day, the former at a net gain of two points, and the latter unchanged. Riordan finished the day at 191. Breweries sold as high as 199 and closed at 198½.

Sugar netted ½ points at 90, with 89¾ bid.

Abitibi was stronger, selling at 290 against a previous board total of 296. Cement again showed strength advancing a point and a half at 72½. The bond department lacked feature Loans were le ssactive.

Total trading—Stocks 9899 shares, Bonds $111,500.

WINNIPEG GRAIN QUOTATIONS

	Open	High	Low	Close
Oats—				
May	94	94	91¾	93¾
July	90¾	90¾	90⅝	90⅝
Barley—				
May	155½	155½	155	155
Flax—				
May	503⅛	508	503	505
July	479¾	483	479¾	483
Rye—				
May	184	184	182½	182⅛

FOREIGN EXCHANGE

NEW YORK, Jan. 28.—Foreign exchange: Britain, one pound $3.51½; Belgium, one franc 8.35 cents; France, one franc 8.55 cents; Italy, one lire (drafts) 7.35 cents; (transfers) 7.37 cents.

LEGAL NOTICES

IN THE COUNTY COURT OF WEST KOOTENAY, HOLDEN AT NELSON

Between E. Johnson, Ben Solomson, William Jacobs, Joe Hagberg, Charles Lundberg and Arthur Blandell, Plaintiffs; and Dany & Brandon, Defendants.

Under and by virtue of a warrant of execution issued out of the above court, dated the 21st day of January, 1920, and to me directed, I have seized the defendent's interests in the undermentioned goods and chattels, and will offer the same for sale at my office, court house, Nelson, B.C., on Saturday, the 31st day of January, 1920, at the hour of noon.

4000 ties (more or less), near Gold Hill, B. C.

1500 logs (more or less).

1 20-H.P. engine and boiler (Gear Scott & Co.).

Terms of sale: Cash.

Dated at my office this 24th day of January, 1920.

JAMES H. DOYLE,
Sheriff of South Kootenay.

LEGAL NOTICE

"LAND ACT" Notice of intention to apply to purchase land, in Nelson land District, Recording District of West Kootenay, and situate at Fruitvale.

TAKE NOTICE that I, John Watson, of Fruitvale, Rancher, intend to apply for permission to purchase the following described lands:

Commencing at a post planted on eastern Survey line of Lot 8862, and about 20 chains south of the N. E. corner thereof, thence East 40 chains, thence South 40 chains, thence West 40 chains, thence North 40 chains, more or less.

Dated January 12, 1920.

JOHN WATSON,
(5952) Fruitvale, B.C.

NOTICE

TO NORMAN MACLEOD,
of Nelson and Fort Steele,

TAKE NOTICE that a team of bay geldings about 1200 lbs. each in weight, and about seven years old, branded C.V. on right shoulder strayed to my place near Wardner about 28th of October, 1919, and that I intend to sell the same on the 31st of January, 1920, at Wardner, for the amount owing to me for their keep at the rate of $1.00 per day per horse, unless the same are sooner redeemed by you.

Dated this 12th day of January, 1920.

OSCAR HELLMER,
WARDNER, P. O.
(5958)

STEEL REPORT LIVENS MARKET

NEW YORK, Jan. 28.—The excellent impression created by the quarterly statement of the United States Steel Corporation published after the close of yesterday's session was the outstanding factor of today's stock market, most other developments being of less favorable character.

Foreign exchange was again subjected to drastic downward revision, the pound sterling fallin gto $3.50¼ during the trading period. The money market was also more sensitive, as indicated by an advance from the early rate of eight to 14 per cent in the later dealings. Steel shares and affiliated equipments were firm to strong most of the time, but United States Steel failed to gain more than a substantial fraction at the best. Motors and associated specialties kept pace with steels.

Oils were under a cloud on weakness of low grade issued of recent promotion, concerning which adverse dividend rumors were current. Several of the prominent miscellaneous specialties succumbed to pressure.

Irregular upward movements occurred in shippings, food, chemical textile and paper shares, but these were somewhat impaired towards the close, when the money market developed erratic tendencies. Among the more obscure industrials, strength was ascribed to specific causes, as in the case of Savage Arms, which made a temporary gain of almost thre points, on announcement of an "extra" dividend of five per cent.

Sales amounted to 700,000 shares.

The bond market continued its reactionary course ,investment rails and industrials tending lower with foreign issues. Liberty furst fours fell to a new low at 91.30

Total sales, par value $11,275,000.

Old U. S. Bonds unchanged on call.

Closing Quotations

	High	Low	Close
U. S. Steel Com	107¼	106⅛	106¼
U. S. Steel, Pfd.	115¼	155¼	115¼
Chino Copper ..	37⅞	37⅝	37⅝
Inspiration	57¼	56⅞	56⅞
Utah Copper ...	75⅞	75⅞	75⅞
Miami Copper .	24⅛	24⅛	24⅛
C. P. R.	128	127⅛	127⅛
Willys Overland	29¼	28¾	28¾
Studebaker	106	104	104⅛
General Motors	304	298½	201
Pierce Arrow ..	71⅜	69	69⅛
Texas Oil	203½	201¼	203

GRAIN MARKETS

CHICAGO, Jan. 28.—Indications that railroad traffic difficulties east of Chicago had grown worse, tended today to weaken the corn market. It was said that temporarily no new permits for grain shipments would be issued. Lower quotations on hogs had a further depressing influence and so likewise did continued downward trends in foreign exchange.

The opening which varied from the same as yesterday's finish to ½ cent lower ,with May 135⅛ to 135⅜ and July 132½ to 132⅝, were followed by a slight rally, but then by a fresh setback After opening unchanged to a shade higher, including May 83 to 83 , the market eased off.

Provisions were dull and easier.

Minneapolis

MINNEAPOLIS, Jan. 28.—Cash grain, No. 1 Dark Northern 285 to 310; No. 2 Northern 280 to 305; No 3 Dark Northern 275 to 300; No. 1 Northern 270 to 285; No. 2 Northern 265 to 280; No. 3 Northern 260 to 275. Flour unchanged, shipments 42,102 barrels. Barley, 120 to 144. Bran 43.00. Flax 530 to 535.

MONTREAL PRODUCE

MONTREAL, Jan. 28.—Eggs, butter and cheese quiet.

Cheese, finest easterns 30 to 30½.

Butter, choicest creamery 67 to 68; seconds 60 to 61.

Eggs, fresh 80 to 85; selected 62¼; No. 1 Stock 54; No. 2 Stock 51 to 52.

Potatoes, per bag car lots 3.75 to 4.50.

LOAN QUOTATIONS

MONTREAL, Jan. 28.—(Dominion Loans)—War loans: 1925, 95¾; 1931, 95¾; 1937, 98¾.

Victory Loans—1922, 100; 1927, 101½; 1937, 104¾; 1923, 100; 1933, 102¼; 1924, 100; 1934, 100.

ELECTRICAL WORKERS STRIKE PENDING

SAN FRANCISCO, Calif., Jan. 27.—Action of 1500 members of the International Brotherhood of Electrical Workers employed by the Postal Telegraph and Cable Company on the Pacific coast, in voting to strike to enforce a demand for a $6 a day wage, was approved today by L. C. Grasser, vice-president of the union The men may walkout within 24 hours, union officials said. The strike was taken several weeks ago.

TRY A CLASSIFIED AD IF YOU WANT TO BUY OR SELL.

LIVESTOCK MARKETS

Winnipeg

WINNIPEG, Jan. 28.—(Dominion Livestock Branch)—Yesterday's light sales resulted in only 155 cattle, 149 hogs, and 47 sheep passing over the scales. Following stock left the yards: Local packers obtained two calves, 39 cattle, 41 hogs and 47 sheep, while local butchers bought eight calves, 45 cattle, and 24 hogs. Shipments east were made up of 23 butcher cattle and 88 feeders, while southern shipments consisted of 23 butcher cattle, 103 stockers and 188 feeds. Receipts up to 9 a.m. today were 310 cattle, 716 hogs and 247 sheep.

The market opened slow and draggy and there was a tendency for lower prices Towards noon, however, the market rallied somewhat and while quotations did not rise to any extent, cattle moved a little more freely, female butcher stock and good butcher bulls being the strongest sellers There was also a fair enquiry for feeder steers but stocker steers and heifers were slow and somewhat easier.

Steers, choice 12.00 to 13.00; fair to good 9.50 to 11.50.

Butcher heifers, choice 9.50 to 10.50; fair to good 8.00 to 9.00.

Butcher cows, choice 9.50 to 10.50; fair to good 7.50 to 925; medium 600 to 7.00; canners and cutters 5.00 to 5.50.

Bulls, good 7.00 to 9.00; common 6.50. Oxen, good 8.25; medium 6.75 to 7.50; common 5.50 to 6.00

Feeders, choice 10.25 to 11.50; fair to good 8.50 to 10.00.

Stockers, choice 7.50 to 8.00; fair to good 6.00 to 7.00.

Calves, choice 11.00 to 1200; good 9.00 to 10.⅝; common 6.00 to 7.00.

Sheep and lambs; good lambs 15.50; good sheep 11.50.

Hogs, selects 18.00; heavies 16.00; lights 16.00 sows 14.00.

Toronto

TORONTO, Jan. 28.—Dominion Livestock Branch)—Cattle, receipts 1223. The cattle trade remained quiet and the bulk of stock moved from 11.00 to 12.50 per hundredweight. A few small lots sold from 13.00 to 14.00 per hundredweight. Heavy beef steers 13.75 to 14.50; butcher steers, choice 12.75 to 13.50. Butcher heifers, choice 12.50 to 13.50; butcher cows, choice 10.00 to 11.50; butcher bulls, good 10.00 to 1150; stockers good 10.00 to 10.50.

Calf receipts 203. Calf prices prices steady, a few choice calves sold at 24.00 per hundredweight. Choice 20.00 to 2500 Milch cows, choice 125 to 175; springers, choice 100 to 150

Sheep receipts 516. The sheep and lamb market was firm. Best lambs sold at 19.25 to 20.00 per hundred. Ewese, 8.00 to 12.00.

Hogs, receipts 1285. Hog prices steady. Fed and watered basis, selects 19.00; lights 17.00; nevies 18.00; sows 14.00 to 15.00.

STERLING EXCHANGE

NEW YORK, Jan. 28.—Sterling exchange weak, $3.49¾ for 60 day bills. Canadian Dollars 90.00.

TORONTO MARKET TAKES FIRMER TONE

TORONTO, Jan. 28.—Tendencies were somewhat mixed in the Toronto market today but on the whole the tone was firm, one of the most encouraging indications being the greater stability shown by Brazilian, in the face of a fresh collapse and the rate for pound sterling. Offerings of Brizilian were on a considerbly smaller scale than on Tuesday and the close at 46¼, was the highest for the day ,exhibited a net gain of ½ point Barcelona was weaker, declining ¾ to 6¾, presumably on selling for foreign account.

There were several firm features of the utility group, including Twin City at 40, Toronto Railway at 47 and Winnipeg Railway at 30½.

The most active stock of the day was Atlantic Sugar, in which the turnover reached 550 shares, at 89, a net loss of 1¾ was shown, but the closing bid firmed up to 89¾.

Interest shifted from Nova Scotia Car common to the preferred stock, which advanced four points to 40, the common selling off ½ to 11½.

The war loans were extremely dull with no particular change of note.

Day's trading—listed stocks, 3844, bonds $78,000

SEAPLANE WASHED ASHORE IN FLORIDA

MIAMI, lFa., Jan. 27.—The navy seaplane which was many hours overdue on a flight between the Bahama Island and Palm Beach, Florida, and for which a general seach has ben ordered by the navy department has drifted ashore with all members of the crew safely aboard, near the small town of Vero, north Miami, said a telephone message received here tonight.

IRISH SERGEANT IS AGAIN ATTACKED

CORK, Ireland, Jan. 27.—While Alexander M. Sullivan, sergeant-at-law and president of the Irish Association for the prevention of intemperance, was proceeding by train today to Trale to testify against the 11 men who are accused of having attacked him Jan. 10, three shots were fired into the car in which he was riding. Mr. Sullivan escaped injury, but a detective riding in the next coach was cut by broken glass.

NUGGET STRIKE GIVES NEW LEASE OF LIFE TO SHEEP CREEK CAMP

Values as High as in Upper Workings; Drifting Expected to Disclose More Ore Bodies; Will Now Drive for Calhoun Vein; Ore is Oxidized and Ideal for Cyaniding.

Exposing a width of 12½ feet of oxidized ore, from wall to wall, that averages $11 per ton and with a main streak three feet wide that assays $33.60 per ton ,the catching of the main Nugget vein, in the Sheep creek camp, at a new depth of 625 feet by the 1165-foot crosscut, which was reported in yesterday's issues, and of which the full particulars are now available, is a more important find even than was yesterday suggested. Outside the streak of high grade ore assays run from 80 cents to $17.

The significance of the find is that it shows that the characteristic ore of the upper levels of the Nugget persists at depth. The values found at the point of intersection of the vein are fully as good as those that prevailed in the portions paritally stoped from the surface down to the 425-foot level. From the surface to the point where an ore body is now exposed is considerably over 1000 feet. This vein, like all the veins of the Nugget mother lode system, is nearly vertical.

Ideal For Milling

No sulphide ore appears in the section crosscut, which sows that at this depth the oxidized zone still persists. The vein also contains some free gold, some of it visible to the naked eye. The absence of sulphides means that the ore is a first class milling ore, ideal for the cyaniding process of the Mother Lode mill, now a part of the property, which formerly treated this same class of ore for the Mother Lode, with reported recoveries of better than 95 per cent of gold. The mill is also equipped with amalgamating plates which can be used, if necessary, in connection with the free gold.

Assuming that the ore body has the same length as in the upper workings, wher it was proved for a distance of 180 feet, and that its width continues as at the point just cut, the stoping ground contained in this practically vertical depth of 625 feet can be seen to be no small amount.

Careful Plans Bear Fruit

Representing 10 months tunnel-driving, from the innermost point of the Mother Lode workings, which point itself was 1600 feet from the portal of No. 5 Mother Lode level, the discovery that has ben made harks back to an even earlier date than the starting of work on this crosscut last March. It dates back to the sumer of 1918, when the owners of the Nugget acquired the Mother Lode, a developed and splendidly equipped property, for the express purpose of being able to drive this and other crosscuts, to develop the Nugget veins. R. H. Stewart, the Vancouver mining engineer, formerly of the Consolidated company, worked out the plans on which development is now proceeding, and which cover the policy for years to come, and the plans are being executed by Harold Lakes, superintendent, on the exact lines then laid down.

Try for Calhoun Vein

It is now Mr. Lakes' intention to continue the crosscut beyond the main vein, to the Calhoun vein of the Nugget, a parallel vein less than 100 feet distant. Drifts will also be carried east and west on the main vein. Thus three faces will be worked.

In drifting eastward, after driving through and out of the present ore body, the drift will be continued, with the object of opening up two other ore bodies whose presence is indicated by the geological conditions.

In the future, if the exploitation of the present new depth proves sucessful, the ground favors the driving of another crosscut at a further depth of, say 500 feet, to develop the downward continuation of the Mother Lode, which has three proven ore bodies, and, in turn, the presumed further downward continuation of the Nugget veins.

Accumulate Ore Till Spring

The balance of the winter will be devoted to development on the lines already mentioned, drifting simultaneously in both directions on the vein now cut, and in driving on toward the other vein. The ore extracted will be conveyed by the aerial tram to a suitable point convenient to the Mother Lode mill on Sheep creek, where it will be stored until the enhanced water supply that spring will bring will permit the mill to start operation.

A new lease of life to the Sheep creek camp is one inevitable result of the big strike on the Nugget, for all the old well-known properties, the Queen, Kootenay Belle, and others, have similar formations.

QUEEN BESS MINE SCENE OF STRIKE

Body of High Grade Ore Exposed Between Seventh and Eighth Levels

It is reported from Sandon that the Queen Bess mine at Three Forks is the scene of a new strike. It is said that three feet of high grade ore has been exposed between the seventh and eighth levels.

The Queen Bess is the star performer, as to high grade ore, of the Clarence Cunningham group of properties, and is the mine that gave him the stake for his present widespread operations. For the most part, its ore has been shipped direct to smelters, rather than milled.

It is thought that the ore body found is the one that was lost above through a fold.

In England the consumption of margarine, which before the war was eight pounds a head a year, or about one-half the consumption of buter, is reported to be steadily increasing.

DEMAND FOR CAPITAL TAX IS GROWING

The demand for a capital tax on excessive profits made during the war is growing every day. It was first put prominently forward in the London Daily Express, a paper which has recently been showing fresh enter prise and energy. The Times has blessed it, and Lord Rothermere, who during the past two years has been one of the great hidden powers in administration of affairs of state, is strongly calling for it. The old aristocracy would look on such a move with sympathy. Even those who criticise the old British nobility most cannot deny that in the war they gave and did not take. They gave their men folk, the peers of England losing more members of their families in proportion to their numbers than any other section of the community, and they gave their wealth. Today their are finding their old homes bought up by the new rich profiteers, the army contractors and the ship owners, by the little manufacturers grown suddenly wealthy and the like. The new men are trying to hustle the old off the scene and the old do not like it. The soldier back from the war, offered his old job at very little over tthe old pay, feels much the same.

One has to recognize, however, the possibility that the government, hard pushed for money, will decide to raise a capital levy, not merely on war profits, but on all capital. The profiteer will probobly try to arrange this. Germany raised her outbreak of war in 1914 to have funds in hand for the coming campaign. Britain will raise her capital levy to pay the bill.

A dog attains its full growth at the end of its second year.

INSPECTOR CHALLENGES EDITOR TO DUEL

BARCELONA, Jan. 28.—The inspector general of police has sent to Senor Pojol, editor of A.B.C., a challenge to a duel. The inspector general alleges that the editor made coments on his administration which he considers insulting.

LABOR REFUSES TO JOIN NATIONALISTS

BELFAST, Jan. 28.—The official report of the parliamentary labor delegation which has been investigating conditions in Ireland declines an alliance with the nationalist party. It declares the fact that the nationalists recently advised Irish supporters in Great Britain to vote for labor candidates, means only that the nationalist party is convinced that the only party ready to give justice to Ireland is the labor party.

The labor party delegation consists of Arthur Henderson, William Adamson, J. R. Clynes, W. T. Wilson, J. A. Parkinson and W. R. Smith.

Pisistratus is credited with introducing a public library in Athens about B. C. 337.

INSURANCE
STOCKS RENTALS
REAL ESTATE
D. ST. DENIS
PHONE 39 509 WARD ST.
NELSON, B.C.

The NELSON IRON WORKS, Ltd.
NELSON, B.C.
Mining, Sawmill and General Machinery, New and Second Hand
SEND US YOUR INQUIRIES

The Consolidated Mining & Smelting Co. Of Canada, Limited
Offices, Smelting and Refining Departments
TRAIL, BRITISH COLUMBIA
SMELTERS AND REFINERS
PURCHASERS OF GOLD, SILVER, COPPER AND LEAD ORES
Producers of Gold, Silver, Copper, Bluestone, Pig Lead and Zinc
TADANAC BRAND

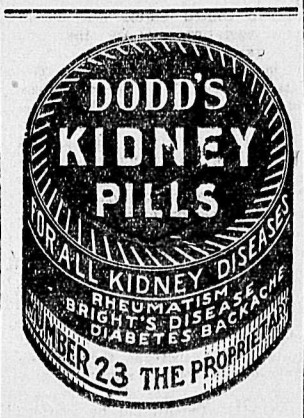

King's Quality Flour
GUARANTEED ABSOLUTELY
Manufactured by the Hedley-Shaw Milling Co., Ltd., Medicine Hat, Alberta.
Write us for prices on car lots.
FLOUR AND FEED
T. R. CLARK, Rep.
P. O. Box 560 Nelson, B. C.

The Original and Only Genuine

Beware of Imitations Sold on the Merits of Minard's Liniment

CP OS
SAILINGS—RATES
WEST ST. JOHN, N.B.,—LIVERPOOL
Scandinavian, Feb 4 $95up $61.25
Metagama feb 14 $100up$62.50
WEST ST. JOHN, N. B.—ANTWERP
Scotian, Feb 16 $100up $65.00
For Particulars Apply
J. J. FORSTER, Gen. Agent
Can. Pac. Ry. Station
Vancouver, B.C.
CANADIAN PACIFIC OCEAN SERVICES

Shine! Shine.
Ladies or Gents' Shoes shined and tan shoes dyed black.
O. K. Barber Shop
A. L. WILSON

SUBSCRIBERS TO
The Daily News
Receive the benefits of a
COMPLETE LEASED WIRE TELEGRAPH SERVICE
the same cable and telegraphic despatches which are supplied to all morning papers in Winnipeg, Vancouver, Victoria, Calgary, Edmonton, Regina and other large cities in Western Canada.
In addition they receive The Daily News Service of
SPECIAL BRITISH COLUMBIA NEWS and KOOTENAY BOUNDARY NEWS
All the important news of the world and of this province and district presented in a snappy bright way to assist the busy reader in getting what he wants to know quickly.
Complete Service of News Market
SUBSCRIBE NOW
By country mail, per year.....$5.00
By country mail, a month..... .60
By city mail, a year..... 6.00
By city mail, a month ..... .60
By city carrier, delivered to your own door every morning, a year..... 7.50
A month ..... .75
The News Publishing Company, Limited
NELSON, B. C.

The Daily News

Published every morning except Sunday by The News Publishing Company, Limited, Nelson, B.C., Canada.

Business letters should be addressed and checks and money orders made payable to The News Publishing Company, Limited, and in no case to individual members of the staff.

Advertising rate cards and sworn detailed statements of circulation mailed on request or may be seen at the office of any advertising agency recognized by the Canadian Press Association.

Subscription rataes: By mail (country), 60 cents per month; $2.50 for six months, $5 per year. By mail (city), 60 cents per month, $3.25 for six months, $6.00 per year. Delivered, 75c per month; $4 for six months, $7.50 per year, payable in advance.

Member Audit Bureau of Circulation

Thursday, January 29, 1920.

Nelson Must Look After Convention Delegates

During this year, Nelson will be the scene of more conventions than at any time in its history. It is an ideal centre for conventions of all kinds, a fact which is becoming generally recognized.

Its central geographical position, its accessibility by train and steamer, its good hotels and its unexcelled climate offer advantages from a convention viewpoint which are resulting in more and more meetings of this kind every year.

But Nelson must support its natural advantages by going wholeheartedly into the business of entertaining delegates. It should be the aim of the citizens of Nelson to ensure that every delegate to a convention will have such an enjoyable time that he will want to come back.

To accomplish that will involve some expenditure of money, but of more importance still a considerable expenditure of energy and forethought. The time to arrange for entertaining delegates is well before the various conventions, all arrangements, of course, being made by a committee representing the citizens at large but working in close cooperation with the local body, if there is one, connected with the convention itself.

The Session at Victoria

The session of the legislature at Victoria will open today. Political prophets state that it will result in a great deal of new legislation being brought down with the idea, it is whispered, of an election next summer or fall.

A progressive development policy by the government at Victoria would be welcomed. It has been somewhat of a disappointment during the four years it has been in office since 1916. But pre-election legislation needs specially careful investigation and should be most closely watched by the opposition in the house.

Too often just before an election a government will endeavor to make amends for its sins of omission and commission in office by rushing through a lot of acts designed to impress the voters. Measures of this sort should be particularly carefully studied when they come from a government which hitherto has been sadly lacking in the initiative and energy which is needed to build up a great new province like British Columbia.

If good legislation, which will assist the people of this province to build up and develop industry, is to be brought down this session so much the better, but last minute legislation is often fertile of future trouble and it will be the duty of the opposition to scrutinize very carefully the various measures in order that as much as possible of visionary, impractical or positively harmful laws may be kept from the statute books.

Unedifying and Undignified

The angry discussion between Admiral Sims and Secretary of the Navy Daniel in the United States is not very edifying. It the first place it is futile. In the second place it is hardly calculated to result in more cordial international relations.

The British people care little for occasional slams at the British navy. They are too well aware of the merits and services of the royal navy to care for the opinion of some one or other expressed in an undignified verbal scrap such as is now in progress between the admiral and the head of the American navy. That matters not at all. But all such discussions tend to lessen the respect which other other nations of the world hold for the United States. Dirty linen should be washed in the backyard, rather than on the front porch.

COMMUNICATION.

MESSRS. JOY AND MULHOLLAND

To the Editor of The News:

Sir:—Kindly allow me to refer to an item in yesterday's issue of "The News" by J. Mulholland, president of the Prospectors' Protective association, to the effect that the association is not responsible for my letter. I have not asked them to be responsible, but I would like to call the attention of the members who were not present, to the following facts: At a certain stage during the meeting President Mulholland arose from his chair, addressing us, saying, "I would like to call the attention of the members of the association to the proposed bill re engineers, which will be presented to the house at the next session." He also said, 'I am afraid this bill will prevent foreign capital from coming into this country, and thus it would be detrimental to the prospectors' welfare," etc., etc. I and others immediately called his attention to a clause that would allow a foreign investor to bring his own engineer in to examine the property for a period of three months. Whilst addressing the meeting I called the president's attention to the fact that the secretary's chair was vacant, asking him if I should act, because presumably Mr. Starkey had gone out to telephone. On the secretary's return no motion was put, and I and others deemed that the matter was drafted, and I was somewhat surprised to read the following morning that a resolution was to be whacked into shape against the passing of the bill.

I might also state that my membership in the association was solicited by J. Mulholland, and it was to him I paid the membership fee of $1, and the membership ticket is endorsed by the same gentleman.

R. G. JOY.

TEN YEARS AGO TODAY.

(From The Daily News.)

The Nelson Chess club is considering the question of having a telegraphic match with the Spokane Chess club in the near future.

• • •

Miss Annie Sturgeon, who has been at the coast for the past two months, returned home last night.

• • •

A special meeting of the school board was held last night at which the current accounts were passed. Those present were Dr. E. C. Arthur, A. D. Emory and R. G. Joy

• • •

A very successful meeting of Nelson and District Women's Institute was held on Saturday afternoon. The following committees were appointed: Hall committee, Mesdames Rutherford, C. McL. Frazer; McDermid; women's exchange, Mrs. Gibson, Mrs. Green, Mrs. McDermid; program committee, Mrs. J. Johnstone, Mrs. G. Hunter and Mrs. Rutherford.

The American fall of the Niagara River recedes at the rate of six inches annually and the Horseshoe fall three to five feet a year.

BATTLE-CRUISER RENOWN

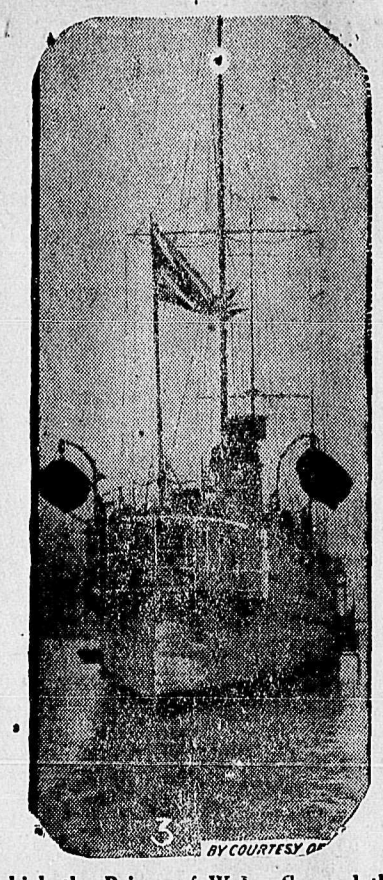

Craft on which the Prince of Wales Crossed the Atlantic

SAWMILLS TO CLOSE FOR LACK OF TREES

Great American Industry is Threatened With Extinction for Want of Raw Material

Five thousand saw-mills in the southern United States will discontinue operations within the next three years owing to the decline in the supply of southern pine. This statement by Col. Henry Graves, Chief Forester of the United States Forest Service, is a startling reminder that the timber resources of America are not unlimited. The men who openly scoffed at the idea of such depletion occurring at all are being rudely awakened and a national forest policy is being advocated and considered with unusual interest in the United States.

The outstanding feature of the forest policy recently enumerated by Col. Graves are: First, that the *federal, state and municipal governments* largely increase the area of public-owned forests either by purchase, or exchange for stumpage; second, that federal aid be provided to the states which are *willing to* for the protection and reproduction of the forests. The scheme also suggests that assistance be given annually to timberland owners who may be prepared to practice forestry on their lands.

The first and by no means the smallest, obstacle to such proposals is public apathy. A vigorous educational campaign will be necessary to undo the work of theose who persistently instilled the idea into the minds of the United States citizens that the forests could not be exhausted. The people must be brought to realize the fallacy of such a doctrine and that only a united nation-wide effort can save *a great national industry from decline.* As soon as public opinion has been aroused, a complete census of existing supplies will be necessary, for such information has never been brought together in the United States.

Canada is undoubtedly in a better position than the United States because a much larger area of her forest lands are still held under the Crown and exploitation has not proceeded so far. American governments have postponed action so long that the outlay necessary to retrieve their position will be enormous.

A NOBODY WHO WAS SOMEBODY.

A nobody has left the world who proves to have been almost a somebody.

Of himself he was of absolutely no account—a tame, broken old pensioner, who had been a noncom in the Dutch service, a corporal or sergeant in the Netherland East Indies. But as somebody's brother he is now discovered to have been picturesquely interesting, like the cat on the hearth is interesting to us as the cousin of the tiger.

For this harmless old man, who has died, drawing his little Dutch pension, is found to have been the son of A. W. Ludendorff and Cara Henrietta Janette von Templehoff, and he was a brother, therefore, of General Ludendorff.

This nobody was brother to the man who from complete obscurity suddenly became the much talked of man of war; the man at whose word of command the kaiser strutted across Belgium and made vainglorious speeches, the man who authorized the ruthless submarine campaign, the man who in his unparalleled egotism, challenged all civilization in arms, and fell himself at last, bringing the German empire down with him.

The humble brother, a hired man serving under a foreign flag, could never command even the rank of a second lieutenant, a position held by thousands of British lads during the war; the other brother, the German daventurer, the "tiger's heart wrapped in a Prussian skin," stayed at home, and by means which still mystify us, rose to a military standing such as no other human being has ever held.

WIDOWS WED BACHELORS

Little wonder that the registrar-general has discovered that while more bachelors are marrying widows, the proportion of bachelor-to-spinster marriages shows a sharp decline. What other sequel to the emancipation of the flapper could one expect to find? Certainly the widows themselves would look for none, knowing as they do that in this very freedom the young spinster of today recklessly flings away her one charm greater than their own.

Novelists, poets, and other close observers of the amatory impulses of man have time and time again depicted the extraordinary powers of fascination widows exert over men, and more particularly over extremely young men. Take the examples furnished us by novelists. Always their spinster heroines are beautiful, or at least pretty, almost invariably they are young, and the authors can seldom find words rapturous enough to describe the mellifluous music of their tones. The spinster in fiction must, it seems, possess all the physical attractions to succeed even a little bit as a heroine. Yet, despite all her radiant beauty, rarely for a single hour an she hold her own once the captivating widow enters on the scene.

Thackeray, Dickens, and a host of others have presented that alluring lady to us in a thousand physially unattractive shapes, yet always with a string of admirers at her heels. Thirty to her is as the spinster's twenty, and plumpness, even to rotundity, no blot on her charms. The secret? That is the widow's own. Rigidly throughout the past she has kept it to herself, holding it as her best weapon against the one charm of the spinster greater than all her own.

Well did she appreciate that this one attraction of the fresh unmarried girl meant infinitely more to nine of every ten male eligibles than all her own widowed witchery. No one word will describe it. In the cathedral cities they may refer to it as "*maidenly reserve,*" repressing as much as possible its attractiveness. Coyness it is not, and mere freshness is altogether inadequate to decribe it. Purity gives some idea of it, but it is purity touched by wistfulness and lit up by sweet surprise.

When he says it, the man-of-the-world says laughingly, "Sweet seventeen and never been kissed,' and straightway discovers a desire to be the first to do the necessary kissing.

Fortunately, for the widows, it is becoming rare almost to extinction. Certainly it is decidedly unfashionable. What self-respecting flapper able. What self-respecting, emancipated flapper today would thank you for thinking her ignorant of a kiss?

Lucky widows!

CATARRH DOES HARM

Whether It Is of the Nose, Throat, or Other Organs, Get Rid of It.

Catarrh of the nose or throat when it becomes chronic weakens the delicate lung tissues, deranges the digestive organs, and may lead to consumption. It impairs the taste, smell and hearing, and affects the voice. It is a constitutional disease and requires a constitutional remedy.

Take Hood's Sarsaparilla, which by purifying the blood removes the cause of the disease and gives permanent relief. This alterative and tonic medicine has proved entirely satisfactory to thousands of families in three generations.

If there is biliousness or constipation, take Hood's Pills—they are a thorough cathartic, a gentle laxative.

AGED WOMAN FOUND DEAD FROM BURNS

CORNAWALL, Jan. 27.—Mrs. E. Robertson, aged 84, who resided alone at her home at Boucks Hill, Dundas County, is dead from burns supposed to have been received in an attempt to light the fire in her kitchen stove.

Neighbors found the body on a bed, clad in a night-gown, badly burned.

IF YOUR EARS RING WITH HEAD NOISES

If you have roaring, buzzing noises in your ears, are getting hard of hearing and fear Catarrhal Deafness, go to your druggist and get 1 ounce of Parmint (double strength), and add to it ¼ pint of hot water and a little granulated sugar. Take 1 tablespoonful four times a day.

This will often bring quick *relief from the distressing head* noises. Clogged nostrils should open, breathing become easy and the mucus stop dropping into the throat. It is easy to prepare, costs little and is pleasant to take. Anyone who has Catarrhal trouble of the ears, is hard of hearing or has head noises should give this this prescription a trial.

BOVRIL

Canada Food Board License No. 13-442

MECHANICS' TOOLS

We have a splendid assortment of

STANLEY'S TOOLS

To Select From, Including

Planes, Squares, Screw Drivers, Try Squares, Chisels, Etc.

See the New Dowel Machines

PRICES RIGHT

Nelson Hardware Co.

BAKER STREET - - - - NELSON, B. C.

John Burns & Sons General Contractors and Builders

SASH AND DOOR FACTORY NELSON PLANING MILLS

Vernon Street, Nelson, B. C.

EVERY DESCRIPTION OF BUILDING MATERIAL KEPT IN STOCK

Estimates Given on Stone, Brick, Concrete and Frame Buildings

MAIL ORDERS PROMPTLY ATTENDED TO

P. O. BOX 184 PHONE 178

HAVE IT REPAIRED NOW!

During November and December we were forced to lay aside a great deal of jewellery repair and reconstruction work, but our factory is busy with it now.

This is the time to consider having that jewellery repaired, those missing gems supplied, those pieces reconstructed into one modern piece. Send it on to us, and we will mail an estimate for the work.

Birks "DIAMONDS OF QUALITY"

VANCOUVER, B. C.

Breaded Chops Without Eggs

Mrs. S—— has given us a new use for Pacific Milk—Breaded Veal Chops and Cutlets.

She first dips the chip in Pacific Milk and then in dried bread crumbs, repeating till sufficient quantity is adhering. Cook in the usual way.

This saves eggs and Mrs. S—— says the chops are really much nicer this way. Try them.

PACIFIC MILK CO. Limited

Factory at Ladner, B.C.

B. C. Fruits in B. C. Cans

QUAKER BRAND

fruits are from British Columbia's best orchards and gardens, canned here the day they are picked.

Even the cans are made in our own province. Ask your grocer for

QUAKER BRAND

Raspberries. You'll like the sun-ripened fresh, sweet pungency of this good fruit, with none of the bitterness and sourness usually found in canned raspberries.

Put up in British Columbia by DOMINION CANNERS B. C. LIMITED

Use Window Envelopes

They Address Themselves

THE WINDOW ENVELOPE IS ONE OF THE GREATEST TIME SAVERS THAT CAN BE EMPLOYED IN THE MODERN OFFICE OR STORE.

THE ADDRESS OF THE LETTER, STATEMENT, BILL OR INVOICE WITHIN SHOWS THROUGH THE WINDOW OF THE ENVELOPE. ALL YOU HAVE TO DO IS FOLD THE PAPER INSIDE SO THAT THE ADDRESS SHOWS THROUGH THE WINDOW IN THE ENVELOPE.

NO OTHER PRINTING OR WRITING IS SEEN FROM THE OUTSIDE. NOTHING EXCEPT THE ADDRESS.

To Save Time Is to Save Money

Window Envelopes Will Do It for You

THEY ARE MADE FROM A GOOD GRADE OF WHITE STOCK AND ARE IN THE NO. 8 SIZE, WHICH IS MOST SUITABLE FOR GENERAL OFFICE AND STORE USE.

Window Envelopes Make It Impossible to Send a Letter or an Account to the Wrong Address

THE DAILY NEWS JOB DEPARTMENT CAN SUPPLY THEM IN QUANTITIES FROM 500 TO 20,000.

The Daily News Job Department

"THE HOME OF GOOD PRINTING" NELSON, B. C.

Libby's Queen Olives, Royal jar 50c

Libby's Fancy Queen Olives, jar ..... 55¢

Club Olives, jar 60c

Libby's Stuffed Olives, 8-oz. bottle 40c

Rogers' Golden Syrup, 2's, 35¢; 5's, 75¢; 10's $1.45

Lily White Corn Syrup, 2's, 40¢; 5's, 85¢; 10's $1.60

Hot House Lettuce, Turnips and Parsnips

Star Grocery

PHONE 10.

Mrs. Ella Wilson was the first woman mayor. She was elected to that post in Hunnewell, Kan. in 1.

SOUND HEALTH

So many thousands is practically a matter of the right use of reliable means of maintaining vitality.

SCOTT'S EMULSION

Time-honored and reliable, combines palatability, inherent virtues and unrivaled efficacy. At the first sign of weakness take Scott's Emulsion.

It is known everywhere by the "Mark of Efficacy"—the Fisherman

Scott & Bowne, Toronto, Ont. 19-17

RUBBERS

for

MEN, WOMEN and CHILDREN

Full stock in different toes and all sizes

R. Andrew & Co.

Leaders in Foot Fashions

CHINA'S REPLY TO NOTE IS DEFERRED

PEKING, Jan. 27.—(Associated Press)—China's reply to the Japanese note asking China to open negotiations for the return of Kiao Chau has been deferred, pending the arrival in Peking from Paris of Foreign Minister Lou Tseng Shiang. The minister is due to reach Shanghai tomorrow. Yukichi Obata, the Japanese minister ,presented the proposal on Jan. 19. It is understood that it suggest a Chino-Japanese commission to discuss the issues involved.

Not a passenger on the Mayflower in 1620 had a middle name.

Kootenay and Boundary

EDGEWOOD BOOSTS FOR THROUGH ROAD

Wants Slocan-Okanagan Highway; Also Road to Lightning Peak

With 34 signatures of mineral claim-owners on a petition for road construction in the Lightning Peak district, and with 125 names already affixed to a petition for a Slocan-Okanagan highway, the Edgewood district is putting forward a strong program of road construction this year.

The petition for the Lightning Peak facilities went for ward last week to Hon. William Sloan, minister of mines, and a copy to C. F. Nelson, M. P. P. for the Slocan. Its terms request a continuation of the Edgewood-Vernon highway from Pre-Emption to Deep Creek, and from the latter point a branch road to Lightning Peak. In addition to the 34 claim-owners who signed, there were 10 who were away and whose signatures could not be obtained.

A resident of Edgewood writes that all points in that section of the Arrow Lakes are strongly boosting for the Slocan-Okanagan highway, and copies of the petition are being circulated through the various portions of the district. The 125 signatures so far obtained are for the one circulating at Edgewood.

The petition, which is addressed to the minister of public works, Hon. J. H. King, asks: "The completion of the highway from New Denver and Slocan points to link up with the already built eastern portion of the Edgewood-Vernon highway, and the completion of the Edgewood-Vernon highway from Pre-Emption to Kettle River, where same will link up with the alredy completed Okanagan highway systems."

"The route traversed by this proposed highway," continues the petition. "is rich in agricultural, timber and mineral resources. A through Slocan-Okanagan highway connection has been long felt want, and it is the earnest wish of your petitioners that this development be commenced at the earliest possible moment."

BENTON SIDING PERSONAL

BENTON SIDING, Jan. 27. — More snow has fallen during the last three days than during the previous months of winter.

Mrs. Harvey Maclaren, Salmo, and sons, Harold and Lloyd, were visitors at Gleone Thursday.

S. Barkley paid a business visit to Nelson last week.

Mrs. Wohlford Hansen, Meadows, was a visitor here Saturday.

Mrs. L. H. Wood and son Leonard, left Monday to spend a few days at Ymir.

Don't Suffer From Piles

Sample Package of the Famous Pyramid Pile Treatment Now Offered Free to Prove What It Will Do for You.

Pyramid Pile Treatment gives quick relief from itching, bleeding or protruding piles, hemorrhoids and

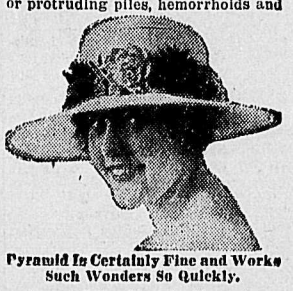

Pyramid Is Certainly Fine and Works Such Wonders So Quickly.

such rectal troubles, in the privacy of your home. 60 cents a box at all druggists. Take no substitute. A single box often relieves. Free sample for Trial mailed in plain wrapper, if you send coupon below.

FREE SAMPLE COUPON

PYRAMID DRUG COMPANY, 675 Pyramid Bldg., Marshall, Mich.

Kindly send me a Free sample of Pyramid Pile Treatment, in plain wrapper.

Name.....

Street.....

City.....State.....

CRANBROOK VESTRY REVIEWS WORK

CRANBROOK, Jan. 27—.The annual meeting of Christ Church vestry which took place on Monday evening in the guild room of the Parish Hall was fairly well attended. The various reports of the several departments read were very satisfactory and, as Mr. Cook, the Rector's warden declared, the finances were never in better shape than at present.

Acting on the initiative of Judge Thompson and supported strongly by those present, a motion was unanimously carried that the rector's stipend be substantially increased. F. G. Morris was elected secretary and the minutes of the last vestry meeting were confirmed. In his report the rector, Rev. F. V. Harrison, referred in glowing terms to the excellent work of C. A. Cock, his warden, the successful drive of Mr. Robertson for increased subscriptions, the record year's work of the Ladies' Guild,the progress of the W. A. whose quota of $50 would be fully raised by March. He also specially commended the energetic efforts of the secretary of the parish hall committee, Mr. Morris, and extended his warmest thanks to the Altar Guild, to Mrs. J. F. Smith, for her care of the sick at the hospital, those who had acted as organists, the homeworkers and the Sunday school teachers.

The financial statement was presented by Charles A. Cock showing an income of $2455.32 and a bank balance of $77.84. The Ladies Guild showed a larger income than any previous year; a total of $1163 having been raised. Mrs. J. J. Smith reported for the home workers of whom there were enrolled 64 members and whose finances were on a sound basis. The hall receipts were $1114.25 and there was a bank balance of $5.50. All reports were accepted and hearty votes of thanks passed the workers.

The following were elected to office for the ensuing year: Chas. A. Cock, rector's warden; N. A Wallinger, People's Warden; Messer. Morris, Thompson, Beale, Gibbs, Hicks, Offen, Grubbe, Robertson and Mrs. W. E. Haslam, vestry committee; Mesdames Thompson and Beale, and Messrs. Morris, J. Bird, Hicks and Edwards, hall committee; C. A Cock, N. A. Wallinger and M. A. Beale, lay delegates to the Synod; Judge Thompson, Major Hicks and Mr. Robertson were nominated as substitutes. The question of a club for the young people was debated and finally it was decided that a general meeting be called to see what could be arranged.

The little daughter of Mrs. A. H. Pantling is in the hospital undergoing treatment for stomachitis.

Alice Fransen has returned from Moyie where she has been visiting with her parents.

ROSSLAND PERSONALS

ROSSLAND, Jan. 28.—Mrs. W. M. Archibald and Mrs. W. N. Gunning have returned from a short visit to Nelson

Mrs. A. W. Rolland returned Sunday evening from a trip to Nelson.

J. S. Deschamps left Saturday on a business trip to Winnipeg.

Mrs. W. W. McKay and two children, of Trail, arrived in the city Monday and is visiting her sister, Mrs. Henderson.

Mrs. Donald Dewar returned Monday from a short visit to friends in Trail.

Mrs. Kennedy, assistant high school teacher, is a patient in the Sisters' hospital.

George and Maurice Wadds spent the week end in Trail.

Mrs. O. Swanson arrived in the city Monday from Kinnaird.

Father Althoff of Nelson is spending a few days in the city.

T. R. Peck, who was operated on last week for appendicities and who is now suffering from an attack of bronchitis, is slightly better today.

Hugh Glencross, city foreman, was operated on a few days ago for appendicitis.

H. T. Goodeve who left Rossland about four years ago to go overseas, is visiting friends in the city.

FRUITVALE FARMERS HOLD ANNUAL MEET

FRUITVALE, Jan. 26.—The annual meeting of the Fruitvale Agricultural Association was held on Monday evening, in the school house, President, S Brewster stated that the association had a credit balance on hand of $139.72 while prizes given at the fall Fair amounted to $219.42. The financial statement for 1919 was accepted, and a vote of thanks was moved to the president and secretary for the able way they conducted the affairs of the association. The president and the secretary-treasurer M. J. Vaisoneld were re-elected for the issuing year with the following directors: E. Cole, C. Achurch and W. Sharp. After discussion it was decided to set the date for the fall Fair at a latter meeting. The meeting pressed a motion in favor of sending a district display to the Nelson Fair this year.

The wife of a poor weaver in Scotland in the sixteenth century is credited with having borne 62 children.

Cuticura Hair Is Usually Thick and Healthy

Start him right if you wish him to have thick, healthy hair through life. Regular shampoos with Cuticura Soap will keep his scalp clean and healthy. Before shampooing touch spots of dandruff and itching, if any, with Cuticura Ointment. A clean, healthy scalp means good hair.

Soap 25c. Ointment 25 and 50c. Sold throughout the Dominion. Canadian Depot: Lymans, Limited. St. Paul St., Montreal. Cuticura Soap shaves without mug.

FIRE DEMOLISHES SILVERTON STORE

SILVERTON, Jan. 27.—A fire occurred here about 10 o'clock yesterday forenoon, entirely destroying the large two and a half story building and contents, located at the corner of Lake and Fourth streets, owned by J. W. M. Tinling, and operated by John Hopwood, under lease, as meat market and dwelling. Mr. Hopwood was absent from town, at the time returning from Nelson today, and particulars of his loss are not yet obtainable.

The building was valued at $3200., with only a small amount of insurance. R. D. Trevor who occupied a suite of rooms on the second floor, had barely time to escape. He lost his entire personal effects in the rooms, valued at about $1000. with no insurance.

Mrs. Jensen and family who occupied apartments on the first floor, also lost everything. The fire apparently originated in her kitchen and is said to be due to an explosion of the pipe entering the chimney.

FORM SOCIAL CLUB AT PERRY SIDING

PERRY SIDING, Jan. 28.—At a meeting of the residents, held in the schoolhouse on Saturday last the Perry's Social Club was formed. Great enthusiasm was evinced and the following were elected to the governing body: President, F. J. Powell; vice-president, Thomas Ewing; committee, Mrs. Downey, Mrs. Carlson and H. Kens; secretary, Mrs. Dawnay.

Mr. and Mrs. J. V. Ramsden and family of Nelson, were visiting Mr. and Mrs. Dawney.

A. and C. Carlson were home for the week end.

Mrs. G. Wood of Nelson is visiting her relations, Mr. and Mrs. Powell.

J. O. Clay of Slocan City was visiting Mr. Powell this week in the interests of the Forward Movement.

The siding is pretty busy these days, two carloads of cordwood have just been shipped and the place is crowded up with ties, fence posts and cordwood awaiting shipment.

FRUITVALE NEWS

FRUITVALE Jan. 28. — At the Public Hall a successful Whist drive and dance was held. There were 10 tables in the contest. The winners were: womens first ,Mrs. Greines; second, Mrs. W. Powne; Men's First: Earl Cass; Second, Harold Mason. A number of visitors motored in from Trail, Waneta and Park Siding. Refreshments were served at 10:30 and dancing was indulged in until 3 a. m. Music was furnished by Miss Tiemeas. J Greines and J. Bell. Mr. F. Barretts acted as floor master.

The proceeds will go to defray expenses of the hall.

On Saturday last Mr. Orr and Mr. Sheriman, paid a visit to the village.

MARCONIGRAM?

The tall, cadaverous man was laying it off most emphatically to his shorter companion in overalls. His gestures attracted my attention some distance away. I saw his arm go up in the air, pause there for a second, the fist clenched, and then it came down—whack! into his outstretched palm. The small man involuntarily edged away. Then up shot both arms into the air, as if the tall man was calling upon high heaven to witness a terrible oath. He stopped a second and moved on again. His voice grew louder as he approached. The overalled man seemed depressed and anxious to get away.

Then, as they passed me ——"and I tell you, Jim, if you want to get news to the end of the street in four minutes, have your wife go in and tell your neighbor's wife, it beats the papers all to pieces, and another thing————"

The remainder of his wisdom was drowned in the roar of a passing street car.

Cavanaugh, an Irishman, who claimed to have lived for two years without food, was exposed and imprisoned in 1841.

Night Coughs Prevent Sleep.

WEAR OUT THE SYSTEM.

The dry, hacking cough, cough, day and night is very wearing on the system. The constant coughing disturbs the rest and keeps the lungs and bronchial tubes in such an irritated and inflamed condition they get no chance to heal.

You will find in Dr. Wood's Norway Pine Syrup a remedy without an equal for curing coughs and colds, soothing the lungs, loosening the phlegm, strengthening and healing the breathing organs and fortifying them against serious pulmonary disease.

Mrs. Fred Fairburn, Copper Cliff, Ont. writes:—"I caught a heavy cold, got a sore throat and had a terrible hacking cough that I could not get rid of. I could not sleep at night. I had tried quite a few remedies, but they did not seem to do me much good until I took Dr. Wood's Norway Pine Syrup. By the time I had taken two bottles my cough was all gone.

It seemed to loosen the cough right away so that I could spit up the phlegm that gathered in my throat, and also took that hot, raw, burning fever out of my bronchial tubes. I feel that Dr. Wood's has no equal."

Price 25c and 50c at all dealers. Put up only by The T. Milburn Co, Limited, Toronto, Ontario.

JANUARY

Clearance Sale

Dress Goods, Silk Skirts, Blouses, Sweater Coats and Millinery on Sale Today

Dress Goods at $1.49 Yard

Plain colored and novelty Dress Goods, in a wide range of colors and weaves. Values to $2.50 per yard.

January Sale Price..... $1.49

Novelty Silk and Poplin Skirts at $7.98

Wonderful values at this price. Includes splendidly tailored Poplin Skirts and also fancy Striped Silk Skirts. Several styles to choose from. Values to $12.50.

January Sale Price..... $7.98

Voile and Vesting Blouses at $1.98

For house or business wear. Materials are fine Voiles, Vestings and Piques. Sizes up to 44. Values to $2.50.

January Sale Price $1.98

Ladies' Sweater Coats at $14.95

All-Wool Sweaters in Green Rose, Copenhagen and Purple. Made with large collars, and belts or girdles. Sizes to 42. Values to $20.00. January Sale Price..... $14.95

Children's Winter Coats at 25 Per Cent. Discount

Regular $10.00 to $21.00 Coats, smartly made of All-Wool Coatings, in a variety of colors and styles. Sizes 6 to 14 years.

On Sale at $7.50 to..... $15.00

MILLINERY

Trimmed Hats at $3.98

A number of smartly trimmed Hats, made of Silk Velvet. Best colors and styles in the showing. Values to $12.50.

January Sale Price..... $3.98

MEAGHER & CO.

THE STORE FOR STYLE THE STORE FOR QUALITY

ONLY TABLETS MARKED "BAYER" ARE ASPIRIN

Not Aspirin at All without the "Bayer Cross"

For Colds, Pain, Headache, Neuralgia, Toothache, Earache, and for Rheumatism, Lumbago, Sciatica, Neuritis, take Aspirin marked with the name "Bayer" or you are not taking Aspirin at all.

Accept only "Bayer Tablets of Aspirin" in an unbroken "Bayer" package which contains complete directions. Then you are getting real Aspirin—the genuine Aspirin prescribed by physicians for over nineteen years. Now made in Canada.

Handy tin boxes containing 12 tablets cost but a few cents. Druggists also sell larger "Bayer" packages.

There is only one Aspirin—"Bayer"—You must say "Bayer"

Aspirin is the trade mark (registered in Canada) of Bayer Manufacture of Monoaceticacidester of Salicylicacid. While it is well known that Aspirin means Bayer manufacture, to assist the public against imitations, the Tablets of Bayer Company will be stamped with their general trade mark, the "Bayer Cross."

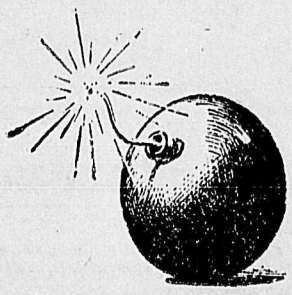

What would you do with it?

A conservative man doesn't carry a lighted bomb around with him, searching for water to put out the fuse. He gets rid of it as quickly and gently as possible, then goes away from there.

Not all of us know that we are packing around with us every day a perpetual source of trouble that may produce disease or even death. Ninety per cent. of human illness is caused or aggravated by a clogging of waste in your bowels.

By an *entirely new principle* Nujol will keep the poisonous waste moving out of the body. Every other form of treatment either irritates or forces the system. Nujol works on the waste matter instead of on the system.

Nujol *prevents* constipation by keeping the food waste soft, thus helping Nature establish easy, thorough bowel evacuation at regular intervals—the healthiest habit in the world.

It is absolutely harmless and pleasant to take—try it.

Nujol is sold by all druggists in sealed bottles only bearing Nujol trade-mark. Write Nujol Laboratories, Standard Oil Co. (New Jersey), 50 Broadway, New York, for booklet, "Thirty Feet of Danger."

A New Method of Treating an Old Complaint

Abbey's EFFERVESCENT SALT

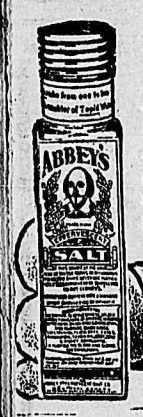

Acts like fresh fruit

The juices of fresh fruits have a marked action on the eliminating organs of the body.

Abbey's Salt acts in the same manner—correcting constipation, Indigestion, Biliousness, Headaches, Pain in the Back, and those troubles due to the faulty action of the Stomach, Bowels, Kidneys and Skin.

At your Druggist. 80

Grove's O-Pen-Trate Salve

Opens the Pores and Penetrates

A Remedy for Chest Colds, Head Colds, Sore Throat, Stiff Neck, Earache, Spasmodic Croup and kindred ailments. Apply freely to the skin just over the affected parts and rub it in.

GROVE'S O-PEN-TRATE SALVE

is also an Excellent Germicide for the Nose and Throat.

It should be applied to the nostrils so that you will be continually inhaling the vapors while in the presence of patients who are sick with contagious diseases, or when you are entering crowded cars or other public places during an epidemic of Grip or Influenza. Any Grip or Influenza germs breathed through the nose are destroyed by this germicide salve before the germs can reach the throat.

FOR THE SICK

Place One Level Teaspoonful of GROVE'S O-PEN-TRATE SALVE in a hot saucer in the sick room. The Antiseptic Vapor rising from the heated salve makes breathing easy for the patient. It induces sleep and is a great comfort to anyone suffering with Spasmodic Croup, Asthma, Bronchitis, Sore Throat, Coughs, Colds, Whooping Cough, Diphtheria or Pneumonia. The Healing Effect of the Vapor relieves the patient and is very comforting. Price 35c per box. If your Druggist hasn't any, send 35c in postage stamps to Paris Medicine Company, 193 Spadina Ave., Toronto, and a full-size box will be mailed to you promptly.

A Want Ad. is both cheap and efficient. Try it

General News of the City

PACKMAN WINNER OF BAY PRIZE

Heads Competition Open to Five Thousand Company Employees

Awarded first prize for original suggestions in a competition in which all the 5000 employees of the Hudson's Bay company were considered to be entered, C. C. Packman, accountant of the Hudson's Bay company's stores at Nelson, yesterday received a check for $110. Of this sum $100 was the first prize in the competition, for the best answers to any three out of ten questions submitted, and $10 was for "an idea submitted which was judged to be of value to the company."

This competition, which closed on Nov. 10, was the broadest of four similar competitions held, in connection with the company's celebration of its 250th anniversary, the object being to bring to light the of employees, and the only employees excluded were the store managers. This particular competition, which was the basic one and open to all, was termed competition "A." Those who participated in "A" became qualified for "B," and those in "B" for "C." Prizes were offered in an ascending scale for these competitions, and the fourth and biggest was "the final question," in which the eligibles were those who had written in "C."

Only the awards in "A" competition have yet been announced, and as Mr. Packman did not confine his entry to that competition, he yet has a chance in the higher ones.

The following are the 10 choices from which candidates in "A" competition selected the three on which they would write:

1. Give suggestions for improving conditions under which you work.
2. Suggest methods for keeping yourself up to date with the company's advertising.
3. What suggestions have you to make for helping the new employee during his or her first month's work?
4. Have you any special ideas which you feel it would be of advantage to others to know?
5. How would you train others to the greatest advantage for efficient and economic service?
6. How would you promote co-operation amongst the employees of the stores?
7. Give suggestions for improving the cooperation between the various departments.
8. How could you save time and effort in performing your duties?
9. Compile 10 good rules which tend to create efficiency.
10. What can the management do to further your success?

SLOCAN BRANCH NOW ORGANIZED

Thomlinson Heads Prospectors' Association in Premier Silver-lead Region

At a meeting at New Denver attended by over 20 prospectors representing all sections of the Slocan but more particularly the sections adjacent to Slocan Lake, held yesterday afternoon, the Slocan branch of the British Columbia Prospectors' Protective association was successfully launched.

Fred A. Starkey, secretary of the headquarters branch in Nelson, was present, and went fully into the objects of the association, and the benefits to be derived by organization.

W. Thomlinson was elected president; W. Eccles, vice-president; Andrew Shilland, secretary; and R. Kirkwood, treasurer. There will be an additional member of the executive from each of the four towns, Sandon, New Denver, Silverton and Slocan City. The representative of the last named, George Long, was named at the meeting.

A resolution committee was appointed, which will bring in various resolutions that will be considered at a special meeting to be held shortly.

It is said that the list of intended members in the Slocan who have given in their names runs over 50 names.

Mr. Starkey returned from New Denver last night, reporting that the utmost enthusiasm prevailed at the meeting.

COPENHAGEN, Jan. 28. — It is reported that a Ukrainian army of 60,000 men is operating against the Bolshevik forces in the nighborhood of Kamenets-Podolsky. This report comes from Vienna.

WANTED

Lumber, Lath, Shingles, Posts, Cordwood. If you have any to sell, write us, stating what you have, and your price. Revelstoke Sawmill Co., Ltd., Calgary, Alberta.

ASKS SLOAN TO HELP IN PROGRAM

Mr. Starkey is Arranging Speakers for British Columbia Day at Spokane

If Hon. William Sloan, minister of mines at Victoria, accepts the invitation being forwarded to him by Fred A. Starkey, he will be topliner on the program for British Columbia day at the 1920 northwest mining convention at Spokane, which occurs Feb. 16-21. British Columbia day will be on Friday, Feb. 20, and Mr. Starkey has been placed in charge of the day's program. The morning session of that day will be "prospectors' day," over which J. W. Mulholland, of Cultus Creek, will preside.

It is intended to work up a monster delegation of Kootenay mining men and prospectors, for the convention, and arrangements have been made with the Great Northern for a special car, if 40 delegates can be assembled. Last winter a delegation of 60 went south for this event.

Secretary-Treasurer F. C. Bailey writes from Spokane: "Montana for the first time is going to attend and take part in the program. There is a good delegation coming from Seattle, and I am getting good reports from all districts."

BURGLAR MAKES TRIFLING HAUL

Was Disturbed by Proprietor of Hotel While Rifling Barroom Till

A burglar was disturbed while at work rifling the till in the bar room of the Grove hotel, Fairview, early yesterday morning, with the result that, foregoing more ambitious plans, he made off with the money already in his possession, a matter of $8 or $9, plus a box of choice cigars.

It appears that the man entered the building by a window in the bar room, after placing a stolen blanket on the snow outside, and while helping himself to the money in the till, made sufficient noise to awaken the proprietress, who, going downstairs to investigate, alarmed the burglar, who hurriedly made his exit by a side door.

Provincial Constable H. W. King was called to the scene, traced the man's footsteps in the snow to a clothes line in the garden of Mr. Clockworthy, a teacher in the Hume school, who proved to be the owner of the blanket. Constable King also traced the footsteps to another garden, where the burglar must evidently have been disappointed in his search for a blanket, the actual reason for his wanting such an article still remaining obscure.

Other footsteps of the burglar showing the man to have doubled in his tracks several times, left the constable without any definite clue as to the direction taken. However, with other clues in hand, the constable hopes to apprehend his man shortly.

REGINA, Jan. 28.—"Not guilty," was the verdict of the jury in the case of Conductor Gorden of the Canadian Pacific railway, tried in the court of kings bench here today with a breach of the Secret Commissions act.

ALTAR SOCIETY'S WHIST DRIVE

About 16 sets of whist players took a hand in a whist drive at the Catholic Parish hall last evening, which was held under the auspices of the Ladies' Altar Society, for the benefit of church expenses. The winners for highest number of tricks were Mrs. H. Grenfell and Jack Marquis. Consolation prizes were awarded to Mrs. J. W. Gallagher and C. Plant for the lowest number of tricks.

Girls! Your hair needs a little "Danderine"—that's all! When it becomes lifeless, thin or loses its lustre; when ugly dandruff appears, or your hair falls out, a 35-cent bottle of delightful dependable "Danderine" from any store, will save your hair, also double it's beauty. Try "Danderine" and see!

COMING!

Nelson Opera House

TWO NIGHTS

Commencing Friday Jan. 30

"PARIS"

King of Fun Makers

"PARIS" Will offer the greatest and most scientific performance ever witnessed. If you enjoy laughing, see Paris. He will absolutely dispel your troubles and restore your lost enthusiasm in one performance.

"PARIS" on Thursday Morning, Jan. 29, at 10 a.m., will put a subject to sleep in the window of the Hudson's Bay Company's store, by long distance phone from Fernie, for a period of not less than 24 consecutive hours, and will bring him out of the sleep on the stage of the theatre Friday night at 8:30.

Prices $1, 80c, 55c Seats on Sale at City Drug Co.

Don't Fail to See America's Greatest Hypnotist

Condensed "Want" Ads Order Form

Use this blank on which to write out your condensed ad., one word in each space. Enclose money order or check and mail direct to The Daily News, Nelson, B.C.

Rate: One cent a word each insertion, six consecutive insertions charged as four. Each initial, figure, dollar sign, etc., count as one word. No charge less than 25 cents.

Please publish the above advertisement ..... times, for which I enclose $.....

Name .....

Address .....

If desired, replies may be addressed to Box Numbers at The Daily News Office. If replies are to be mailed enclose 10c extra to cover cost of postage and allow five words extra for box number.

Small Ads That Bring Quick Returns

Classified Advertising Rates

Per insertion, one cent per word. Minimum 25 cents.

Six consecutive insertions, four cents per word when cash is paid in advance. Minimum 25 cents.

Per month, daily, 18 cents a word.

No accounts opened for classified advertising.

Each initial, figure, dollar sign, etc., counts as one word.

Legal Advertising (includes Calls for Tenders, Water Notices, Certificates of Improvement and other Statutory Notices, etc., and Municipal and Government Notices)—12c per line for the first insertion and 8c per line for each subsequent insertion.

Notices—Birth or Marriage Notices, Death Notices, Funeral Notices, Cards of Thanks, In Memoriam Notices, 2½c a word, minimum 50c. List of Wedding Presents or Floral Offerings, 10c a line.

Black face capitals three times rate for ordinary type.

Black face type, double rates for ordinary type.

Black face capital headlines 25c.

Local Reading Notices—2½c per word each insertion. In black face or machine capitals, 3c per word. Black face capitals 4c per word, 25% discount if run daily for one month or more. Where advertisement is set out in short lines the charge is 12½c a line for Roman type, 15c for black face, and 20c for black face capitals. Minimum harge 35c.

14 Furnished Rooms to Rent

FURNISHED room with board if desired 417 Carbonate (5971)

ROOM AND BOARD. Corner Victoria and Josephine streets.(5772)

FOR RENT—In Annable block; single rooms, two-room suites. (5785)

FURNISHED ROOMS, Clean comfortable, steam heat, shower baths. $2.25 per week, $9.00 and $10.00 per month, Y. M. C. A. (5786)

YOU can run a 25-word ad. in this column for 25 cents, or six times for $1 cash in advance.

10 Male Help Wanted

FOR SALE—5 R. C. R. I. Red Cockerels, from prize winning stock, $3.50 each. Mrs. H. D. Kinney, Parks Siding, B.C. (6099)

WANTED—At once, one millwright, two tail sawyers, one carriage rider. Otis Staples Lumber Co., Ltd. (6076)

GOOD WAGES for home work. We need you to make socks on the fast, easily learned Auto Knitter. Experience unnecessary. Distance immaterial. Positively no canvassing. Yarn supplied. Particulars 3c stamp. Dept. 82c Auto Knitter Co., Toronto. (5823)

WANTED—Man and wife on ranch. Man must be used to handling milk cows, and wife capable for housework. Oliver & Edmondson, Balfour. (6075)

TEAMSTERS and general bush men wanted. Rock Creek and Westbridge, B.C. E. L. Steves. (6065)

WANTED—At once, one millwright, two tail-sawyers, one carriage rider. Otis Staples Lumber Co., Wycliffe, B.C. (6064)

A 25-word advertisement can be run in this column for a week for $1 cash in advance. It will pay you well.

WANTED—Married man for ranch work, must be used to stock and good teamster. House, wood, milk, etc., provided. State wage required. Mackereth, Broadwater, Lower Arrow Lakes. (6043)

WANTED—A night porter. Apply Strathcona Hotel. (6040)

WANTED—A general woods blacksmith. Apply J. B. Winlaw, Erickson. (6030)

WANTED—Four teams and outfits to haul poles on contract at Parks Siding. Apply at Parks Siding or write Salmo Cedar Company, Salmo, B. C. (5898)

PRINTED ENVELOPES cost little more than plain envelopes and they give a much better impression to your customers. Write The Daily News Job Department for samples and prices.

11 Female Help Wanted

WANTED — Capable woman; must be competent. Wages $40.00 per month. Box 60, Rock Creek, B.C. (6098)

USE these columns if you have anything to sell or want to buy anything. A 25-word ad. costs 25c for one insertion or $1 for a week, cash in advance.

WANTED—Maid for general housework. Apply Mrs. Fred W. Adolph, Baynes Lake, B.C. (6055)

12 Situations Wanted Female

EXPERIENCED bookkeeper with knowledge of stenography, desires a position. Apply P. O. Box 1090. (6094)

Advertising in these columns pays well. That is why so many people use Clasified Ads.

WOMAN wishes position as cook where husband can work. Apply James Rock, Syringa Creek, B.C. (6074)

Advertising in these columns pays well That is why so many people use Classified Ads.

13 Situations Wanted Male

"LUMBERYARD FOREMAN"—Capable to take full charge of stock and shipping. Long and varied experience. Box 6044 Daily News. (6044)

THE DAILY NEWS JOB DEPARTMENT produces all kinds of good printing. Nelson, B. C.

28 Miscellaneous Wanted

WANTED—CLEAN COTTON RAGS. 5 CENTS A POUND; SMALL PIECES NOT WANTED. DAILY NEWS (329)

19 POULTRY & EGGS

WE are installing Mammoth Candee incubator and will sell Barron's Strain "Imported" White Leghorn baby chicks at thirty dollars per hudred for April and twenty-five dollars May and June. Appleton Bros., Proctor, B. C. (5869)

FOR SALE—A first class pen of blue Orpingtons. Every bird a prize winner. A. Wallach, Box 257. Phone 406R. (6048)

CHOICE COCKERALS and Trios, Leghorns, Anconas and Reds. Eggs for hatching in season. A. H. Blumenauer, Box 443, New Denver, B. C. (5959)

TWO Barred Rocks, 2 single comb Rhode Island Reds, 1 white Wyandotte cockerel, 1 Barred Rock cock, $10.00 each. B. Parkinson, New Denver, B.C. (6045)

SEVERAL three hundred and ninety egg Cypheres Incubators; latest models, at $50. each. Appleton Bros., Proctor. (5781)

FOR SALE—Incubators, two "Old Trusty," 100 eggs each; one Wisconsin and brooder, 130 eggs; one Cycle, 50 eggs. R. H. Baker, Kootenay Bay. (6090)

A 25-word advertisement can be run in this column for a week for $1 cash in advance. It will pay you well.

20 Livestock for Sale

FOR SALE—Heavy milking grade Shorthorn cow, just freshened, six years old. Price $135 with calf. R. H. Baker, Kootenay Bay. (6089)

FOR SALE — Duroc Jersey boar, 11517, also two choice brood sows to farrow in March. M. B. Williams, Trail. (6046)

FOR SALE—Two-year-old Ayrshire Shorthorn heifer, to freshen February 17th. R. Haigh, Koch. (6021)

FLEMISH HARES, the giant meat rabbits; at winter's prices. Pure bred stock; 2 months to 6. Also Black Siberians. The Rabbitry, Grays Creek, Lake Kootenay, B. C. (5903)

A 25-word advertisement can be run in this column for a week for $1 cash in advance. It will pay you well.

21 Livestock Wanted

WANTED—Fresh milch goat. Particulars to Box 6085 Daily News. (6085)

36 For Sale

FOR SALE—"Orloff" seed oats, free from noxious weeds and wild oats, $3.60 per hundred, f.o.b. Harrop. Also few fresh cows and cows to freshen soon. J. B. Gallaher, Harrop, B.C. (6033)

A SNAP—Four-Roomed house, with hall and bath, large basement, 4 lots, 50x120. Centrally located. Apply P. O. Box 334, Nelson, B.C. (6072)

22 Miscellaneous

SOCKS and Stockings knit to order. Prices 25c and 35c. Gentlemen's suits cleaned and pressed. Miss Clara Britton, Harrop, B.C. (6103)

EUROPEAN INVESTMENTS offer exceptional opportunities for investors just now, on account of the low value of European currency and the fact that the Canadian dollar is at a premium in most European countries. British, French, Belgium and Italian government War Loans can be bought with 15 per ct. to 105 per ct. better opportunity of return by Canadians than by investors in the countries mentioned. Confidential circular in this regard mailed upon request. Ask to be placed on our mailing list for monthly financial review which deals with every phase of the investment situation. Latest information regarding standings, prices, yields, etc., of any bond or security supplied free upon application. Vancouver and Victoria's leading financial house. Burdick Bros. & Brett, Limited, Hotel Vancouver Bldg., Vancouver, B.C. (6067)

VIOLIN LESSONS given, $1 per lesson. Write to Paul Guilhamoulie, Box 48, or telephone 146, Nelson. (5871)

A 25-word advertisement can be run in this column for a week for $1 cash in advance. It will pay you well.

23 Property for Sale

LOOK—10 acres fruit land for $275, at Castlegar, Block 56, for cash. Apply T. Standing, Box 411, Lethbridge, Alta. (5747)

35 For Rent

TO RENT—Offices on upper floor K. W. C. block. Apply A. MacDonald Co. (5793)

52 Farms Wanted

WANTED—To rent, a small fully equipped ranch including stock, between Proctor and Nelson, or vicinity. Apply Box 6041, Daily News.

54 Articles Wanted

WANTED — Typewriter in perfect condition, filing cabinet and office table or desk. Phone 508R2, write P. O. Box 324. (6031)

A 25-word advertisement can be run in this column for a week for $1 cash in advance. It will pay you well.

18 Articles for Sale

PIANO FOR SALE — Cheap, owner leaving town. Address Box 6073 Daily News. (6073)

FOR SALE — One large Swanson Stump Puller, two cutters, twenty incubators, all sizes. J. P. Morgan, Nelson, B.C. Phone 47. Box 417. (6102)

42 Matrimony

MARRY; many rich. Particulars fre F. Morrison, L-3053 W. Hold St. Seattle Wash. (582

27 Machinery Wanted

WANTED—One horsepower electr motor in good condition. Writ giving full particulars and pri to News Publishing Company, Ltd Nelson, B. C. (582

Second Hand Dealers

THE ARK pays cash for second han furniture, stoves; 606 Vernon; Ph 651. (5795

Commission Merchants

RANCHERS PRODUCE sold on com mission. G. W. Barlett, William Siding (5794

A 25-word advertisement can be ru in this column for a week for $ cash in advance. It will pay yo well.

Business and Professional Directory

Wholesale

A. MACDONALD & CO., WHOLE sale Grocers and Provision Me chants, Importers of Teas, Coffee Spices, Dried Fruits, Staple an Fancy Groceries, Tobaccos, Cigar Butter, Eggs, Cheese and Packin House Products. Office and Ware house, corner of Front and Ha streets P. O. Box 1095; telephon 28 and 23. (579

Physicians and Surgeons

Dr. A. T. Spankie
M. D., C. M.
EYE, NOSE, EAR and THROAT ... ... SPECIALIST ... ...
Offices
Suite 121-122, New P. Burns Bldg., corner 8th Ave. and 2nd St. E.
CALGARY
.·. Phones: Office M2843 ...
House M2077
(5798)

Assayers

E. W. WIDDOWSON, Box A-110 Nelson, B. C. Standard wester charges (579

Painters

E. SCHOFIELD
Painter, Paperhanger and Decorato
Tenders given for all kinds of work
P. O. Box 948 608½ Baker S
NELSON, B. C.
(5801

Florists

GRIZZELLE'S GREENHOUSES, Nel son. Cut flowers and floral de signs. (5800

Engineers

Green Bros., Burden Co
Nelson, B. C.
CIVIL AND MINING ENGINEER B. C., Alberta and Dominion LAND SURVEYORS
Crown Grant Agents. Blue Printing (5803

A. L. McCULLOCH,
Hyraulic Engineer
... Provincial Land Surveyor
Baker St. Nelson B. C.
....(5802

A. D. NASH,
Mining Engineer
Consultations, Explorations, Develop ment Reports
Room 2, Royal Bank Bldg., Nelson (5804

Auctioneers

G. HORSETEAD, Opera House Blk (5744

W. CUTLER
Auctioneer, Appraiser, Valuator
Goods sold privately or at Auctio
519 Ward Street Phone 7
(5805

W. MATTHEWS & CO.
Auctioneers
Office 508 Ward St. Tel. 180 & 329M (5806

Business Colleges

NELSON BUSINESS COLLEGE — Day and night classes. Complete business course. Apply P. O. Box 745. (5807

Accountants

Kinman & Farrell
W. H. FARRELL, Mgr.
PUBLIC ACCOUNTANTS AND AUDITORS
P. O. Box 1191 Nelson, B. C.
Income Tax Service. Books Kept
(5808)

W. H. FALDING,
Public Accountant, Bank of Montrea Chambers, Rossland, B. C.
(5809)

Funeral Directors

D. J. ROBERTSON, F.D.D. & E., 308 Victoria Street, Phone 292; night Phone 157-J (5810)

STANDARD FURNITURE COMPANY—C. J. Carlson, Undertaker. Undertakers and Embalmers and Funeral Directors. The Finest and most up-to-date undertaking parlors and chapel in interior B. C. Lady attendant for women and children. Day Phone 85. Night Phone 252 and 64 (5811

News of Sport

ITREAL MAN WINS SKI-JUMPING TITLE

LRANAC LAKE, N.Y., Jan. 28.—h Whittal, of Montreal, won the national ski-jumping championat the closing of the annual winter carnival today.

NNIPEG CURLERS GO TO REGINA 'SPIEL

WINNIPEG, Jan. 28.—The Gilles-Blackburn combination, augted by Dan McNeil and Billy n, representing the Granite Curl-Club, left tonight to take in Regina bonspiel, which opens orrow.

crowd of 1,000,000 persons with standing room would cover nty acres.

CARELESSNESS NEARLY LOSES CANADIEN GAME

MONTREAL, Jan. 28.—Carelessness and over-confidence on the part of the players of the Canadien hockey club accounted for an overtime period in the scheduled meeting between Canadiens and Quebec tonight, Canadiens finally winning out 4 to 3. While the Quebec players showed better form than in their previous fixture here, Canadiens played far below their standard and showed a lack of the snap and dash they have exhibited in all their previous games.

Canadiens started out with the assurance of winning an easy victory and after assuming the lead played back on the defensive, saving themselves for a hard game to be played against Ottawa on Saturday night. In the overtime period and in less than four minutes, Lalonde scored the winning goal after a spectacular end-to-end dash. With the exception of the final and overtime period the play was slow and uninteresting.

Lineup

Canadiens—Vezina, Corbeau, Lalonde, Berlanquette, Arbour, Pitre.

Subs. — Smith, McNamara and Cleghorn.

Quebec—Brophie, Mummery, Carpenter, MacDonald, Carey, Malone.

Subs—Tommy Smith.

Referee—Pulford.

TOBACCO SERIES No. VI

View of Sorting Room in Virginia Re-drying Plant. The leaf being sorted into different grades of quality prior to re-drying before export.

The "Heart" is the guarantee of quality.

MACDONALD'S TOBACCO

Smoking and Chewing

"The Tobacco with a heart"

SEATTLE SLIDES INTO FIRST PLACE

SEATTLE, Jan. 28.—Up to a late hour tonight, Roy Rickey who holds forth at a defense position for the Seattle Mertopolitans was the only player in the league who had not scored a goal. The fast tiring Mets were struggling with Vancouver in a tight overtime contest when young Rickey decided that it was fitting time to worm into the scoring column, and he skated out and grabbed the goal which broke up the closest battle of the year and put Seattle in first place.

When the two teams skated off the ice at the close of the regular three periods, the score was three all, a long knee-high shot from Jack Walker's stick tieing the score a few minutes before the close of the game The rival sevens resumed play in the overtime session, and the two teams opened up with everything in the hockey book. For four stirring minutes the battle raged up and down the ice, every one of the 14 players striving to score the goal, which would win.

A half dozen times it was only the brilliant goal tending of Holmes and Lehman which prolonged the game. Jim Riley had worked himself to the north blue line when he passed neatly into Rickey's waiting club, and Roy shot true for the tally which sent the capacity crowd home happy.

Lineup

Seattle—Holmes, Rowe, Rickey, Walker, Foyston, Riley, Tobin.

Subs.—Nichols, Murray.

Vancouver—Lehman, Cook, Duncan, J. Adams, Roberts, Harris, Skinner.

Subs—W. Adams.

Referee—Mickey Ion.

TORONTO BEATEN ALL ROUND BY OTTAWAS

OTTAWA, Jan. 28. — Torontos failed utterly to hold Ottawas in any period of tonight's game and were decisively defeated by the Senators seven to nil.

The Torontos proved themselves a weak road team and but for the excellent work of Goal Tender Mitchell would have lost by a much larger margin. Ottawas played without Sprague Cleghorn, but Boucher, who replaced him with Horace Merrill, played a stellar game. Torontos were weak on the line and continuually tried Benedict in long shots. The latter played a steady game and aided by the splendid defence of Gerard and Boucher, stood off the Toronto attack and turned in an errorless game. Torontos, without Heffernan, failed to show their usual class.

Ottawas got two goals in the first period, four in the second, and one in the final session.

Lineup

Ottawa—Benedict, Gerard, Nighbor, Broadbent, Darragh.

Subs—Merrill, Cy Denenny, McKell and Bruce.

Toronto—Mitchell, Randall, Prodgers, Corbett, Denny, Wilson, Noble

Subs—Dye, Matte, Lockhart and Roach.

Referee—Smeaton.

REVELSTOKE BOY FASTEST SKI JUMPER IN WORLD

REVELSTOKE, Jan. 28. — The championship ski jumpers from the United States who are competing in the tournament to be held in Revelstoke Feb. 10 and 11, are leaving Chippewa Falls, Wis., tonight, where they have been jumping at a tourney. They expect to reach here by the end of the week, and will spend ten days in practicing on the local hill, which is considered the fastest on the continent. It was the intention of the committee to bring Chicago's fastest boy jumper here for the tourney, but as Cecil Stone of Revelstoke, the world's fastest boy jumper, is already for better than his Chicago competitor, the matter has been dropped.

FRENCH NEWSPAPERS CHANGE THEIR TUNE

PARIS, Jan. 28.—The French newspapers have been poking much fun at the United States for its rigid enforcement of the prohibition measure but some of them are now advocating temporary absence from wine drinking to bring down the price to within reasonable limits.

The price of wine, which varied between 10 and 15 francs a hundred litres previous to the war now hovers between 100 and 120 francs This is the price paid to the vineyards.

M. Defert, president of the syndicate of wine merchants, in an interview given to Eclair today, said that the price of wine would mount still higher despite the 1919 production, which surpassed that of any former year, amounting to 51,461,000 hectolitres.

DISAGREES WITH GROUP SYSTEM OF GOVERNMENT

KINGSTON, Jan. 28.—The group system of government was deprecated by Bishop Bidwell, in his annual charge to the Anglican Synod of Ontario, here today. His Lordship said there was a dangerous tendency in political life towards the formation of groups representing certain classes of the community, which, however lofty their profession of governing in the interests of all alike might be ,were apt to modify these professions in the direction of the interests of the particular section of the community which they represented.

GERMAN VESSEL FIRST IN PALESTINE FLEET

NEW YORK, Jan. 28.—The first vessel of the Palestine's contemplated merchant marine hoisted the Blue and White flag of Zion and was renamed Hecholutz (The Pioneer) at Jaffa recently Zionist organization of America anounced here today. The vessel is owned and manned by Jews and is the first of a fleet for which the Zionist plan an ultimate appropriation of a good sum. The vessel was formerly a German craft and was purchased to ply alon gthe Palestine coast making the ports of Beirut, Tyre, Haifa, Jaffa, Genzea and several others in Egypt.

ONE BIG UNION SUGGESTS LABOR COLLEGE

WINNIPEG, Jan. 28.—The establishment of a labor college was advocated by the One Big Union conference today and until that could be done, a labor correspondence school. The representatives on the executive council were doubled and the salaries of the secretaries raised to $50 a week and the organizers left at $40. This gave cause for much argument, the statement being made that any one receiving that much money was no longer in the working clas but was a "bourgeoise."

CHANGE AFFECTS 9000 IMPERIAL PENSIONERS

OTTAWA, Jan. 28.—(Canadian Press)—Nearly 9000 pensioners and dependents are affected by the transfer of payment of British pensions to the Canadian board of pension commissioners, which has been made. The pensioners in receipt of imperial pensions, however, are still under the office paying imperial pensions, Ottawa and must adress the Ottawa office in forwarding any letters or documents to Ottawa. The payments are simply made by the Canadian office which has ful control of expenditure, staff, etc., the money in question being forwarded by the British Government.

VICTORIA SCHOOL WOULD AFFILIATE WITH COLLEGE

VICTORIA, Jan. 28.—Disgusted at what they consider the deliberate action of the British Columbia university authorities to make impossible their establishment of a two year college course at the local high school, the Victoria school authorities may apply for permission to secure affiliation with some other university which would allow a course to be conducted. The matter will be considered at a meeting today.

DUFF IS ELECTED LUNENBURG MAYOR

HALIFAX, Jan. 28.—William Duff, M.P., was yesterday elected mayor of Lunenburg by acclamation.

Thre things are needed to develop the Dominion livestock industry on permanant lines: first, improved quality in meat animals; second ,a marked increase on breeding animals; and third, a steady supply for the abattoirs year in year out.

A FEW COATS AND DRESSES

that must positively be cleared this week regardless of cost as they must not appear on our Inventory Sheets.

Drastic Reductions—Immense Values

OUR LADIES' SHOWROOMS—Second Floor

We Always Have Values

IN OUR MEN'S OWN STORE

but Inventory discloses oddments that must be cleared at any price

A GOOD SCHOOL PANTS

BOYS' BLOOMERS — Dark shades. Sizes 31 to 33. Our price.... $1.75

STILL LEFT

A few more Saxe Blue BUTTON SHOULDER SWEATERS—Small sizes only at $1.10

YOUTH'S BROWN CHECK SUITS — Durable tweeds; slash pockets, full bloomers with governor fasteners. Sizes 33, 35 and 36. Regular price to $16.50. To clear this balance we offer them for 3 days $11.50

"IT'S A GOOD BUY"

MEN'S LEATHER GAUNTLETS—Fine for furnace work and home clores. To clear, pair..... 75c

OUR MEN'S OWN STORE—MAIN FLOOR

Monthly Accounts

Many customers responded to our S.O.S. call last week, which will assist us with stocktaking. There are still about a dozen that did not heed, and we shall be glad to have their accounts paid before Friday next.

W.J.K.

DARK GREY BLANKETS—Size 56x76, per pair, $8.95 and $10.50.

ALL WOOL RED BLANKETS 66x86, per pair....$23.50 68x88, per pair....$29.50

FEATHER FILLED PILLOWS —Full size, special value, each ..... $1.25 New Store

COTTON FILLED BED COMFORTERS—Red fancy chintz covering. Double bed size. Each.... $5.50 New Store

The Hudson's Bay Company

HERBERT E. DUREDGE STORE'S COMMISSIONER

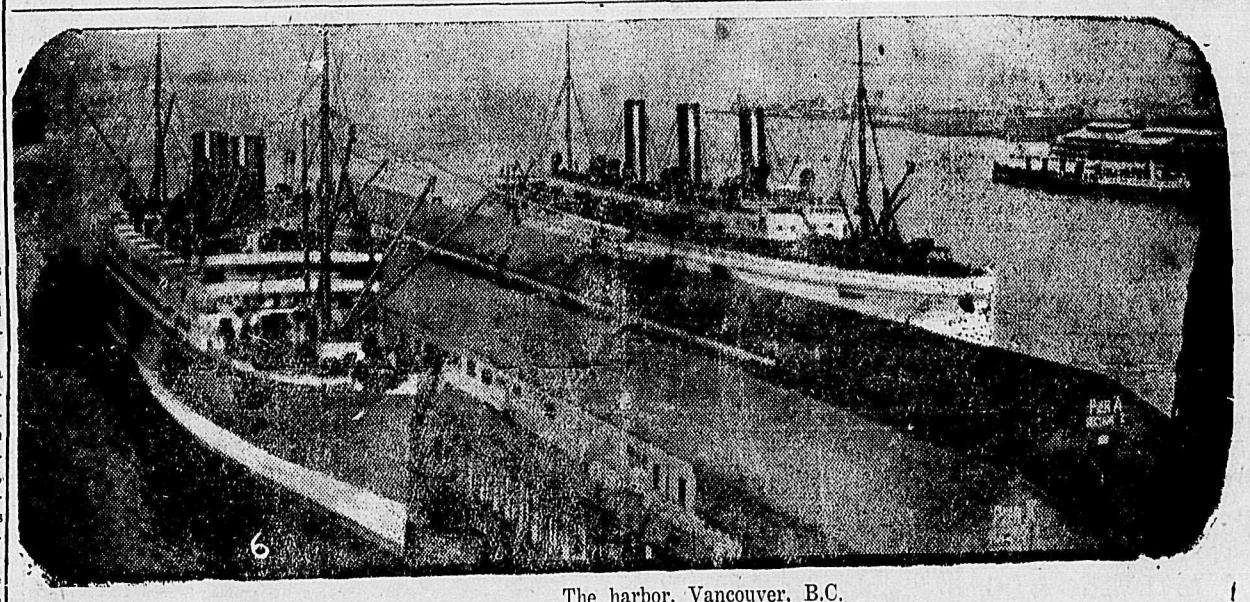

The harbor, Vancouver, B.C.

The Famous Lake Windermere in B.C.

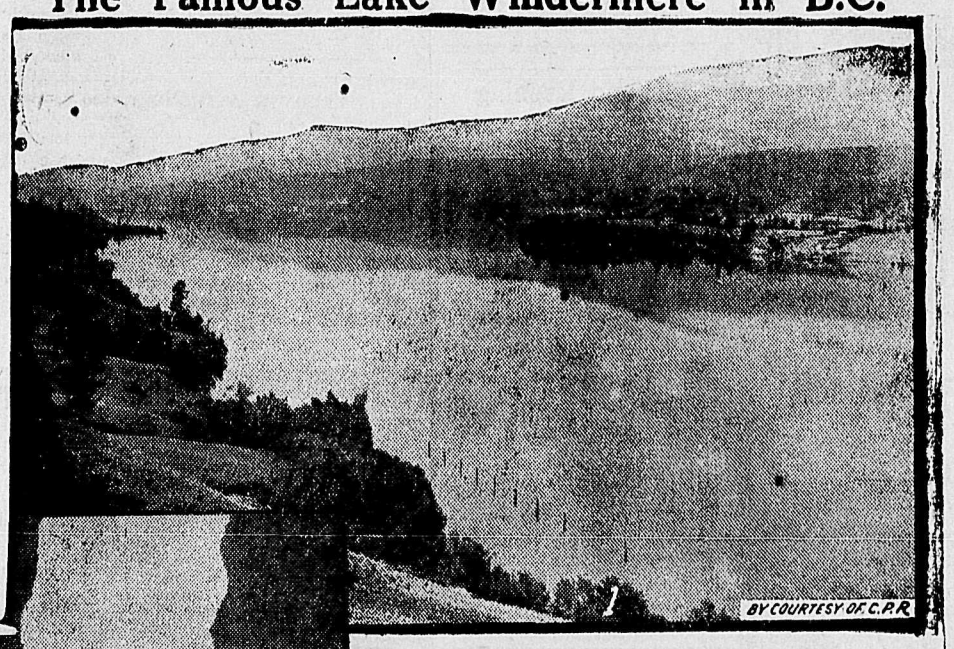

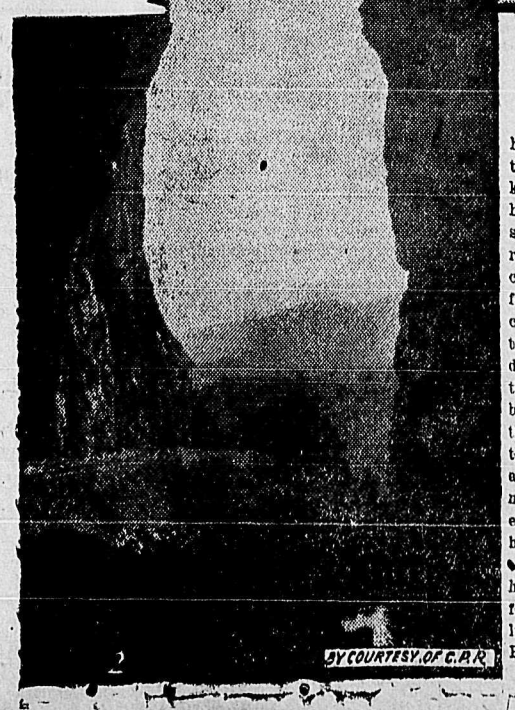

(1) There are trees on the banks of the Lake.
(2) On the Banff-Windermere road.

Nestling in the heart of a two-hundred-mile-long valley between the Canadian Rockies and the Selkirk Mountains, Lake Windermere has attracted to its very beautiful shores a considerable settlement of ranchers, who by means of an excellent irrigation system, grow alfalfa, potatoes, smaller fruits and certain varieties of apple and cherry trees. There are several successful dairy farms, and the Valley is particularly well adapted for horse breeding. The wonderful scenery of the creeks and canyons leading up to the Great Selkirk icefield is easily accessible from this Valley, and the number of tourists and Alpine climbers who make this their summer headquarters is steadily increasing. Already there is a small tourist hotel, and there is talk of a Tent City for the forthcoming summer, on the lines of the Tent Cities at Coronado Beach and other popular resorts in the United States. The water of the Lake which is ten miles long is of a uniform temperature of about 66 degrees, and there are excellent beaches beside the local golf course.

The Valley is served by the Kootenay Central Railway, connecting the main line of the C. P. R. at Golden, B.C., with the Crow's Nest branch at Colvalli and Cranbrook. As the district is best known on account of the Lake, the names of several of the Stations are to be changed. "Athalmer" will now be known as "Lake Windermere"; "Environ" will be changed to "Columbia Lake," and "Bentrick" to "Lake Bank".

Under an agreement between the Federal Government and the B. C. Government, the Banff-Windermere Road now under construction will form part of the National Parks System, and will be completed by the Federal Government. This road will render accessible to motor cars some of the most spectacular scenery in the Canadian Rockies, and should bring many more tourists to one of the most delightful lake districts in Western Canada.

Printed Butter Wrappers

Either With Your Name or With the Words

Dairy Butter

According to the Dominion government regulations all farmers who sell butter either to stores or privately are required to have it properly covered in a wrapper on which MUST appear in prominent letters the words

"DAIRY BUTTER"

The fact is also emphasized that all butter in such packages must be of the full net weight of sixteen ounces and in default of same a fine of from $10 to $30 for each offense is imposed. Whey butter must be so labelled even when mixed with dairy butter and dairy butter retains its label even though it be mixed with the creamery product.

If you have your own name or brand on your wrappers you gain valuable advertising for your butter. It causes people to ask for the same brand again.

Prices

PRINTED WITH NAME OF FARMER OR BRAND NAME

200 Paper and Printing $2.50
500 Paper and Printing $3.50
1000 Paper and Printing $5.00

PRINTED WITH WORDS "DAIRY BUTTER"

100 for 60c
250 for $1.25
500 for $2.00
1000 for $3.50

WE CAN SHIP IMMEDIATELY ON RECEIPT OF ORDER

Daily News Job Department

THE HOME OF GOOD PRINTING

BAKER STREET, NELSON, B. C.

UNEQUALED FOR GENERAL USE

GALT COAL BURNS ALL NIGHT

W. P. TIERNEY, General Sales Agent, Nelson, B.C.
Cars supplied to all railway points.

Baby's Health

will be greatly improved by using Porter's Baby Food, which invigorates, strengthens and increases weight.

50¢ and $1.25 per tin

Canada Drug & Book Co.

Mail Orders Filled Promptly

Phone 81. Box 1067

J.P. Morgan

New Premises

301 Baker Street

HIDES

New and Second Hand Furniture. Everything bought and sold.

SUGGESTIONS FOR COLD DAY DINNERS

Campbell's and Van Camp's Soups —Concentrataed Foods in Quickly Available Form—

Chicken, Tomato, Vegetable, Ox-Tail, Mock Turtle, Asparagus, Clam Chowder, etc., per tin 20c

Van Camp's Spaghetti, spiced, seasoned, ready to serve, per tin..... 20c

—No. 2 tins, per tin 30c

Pork and Beans, with chili sauce, large tins 25c

French Peas, per tin 25c

Chili Con Carne, per tin.... 20¢

J. A. IRVING & CO.

THE GREAT SUPPLY HOUSE

PHONE 161

Automobiles For Hire

At any hour, day or night.

Nelson Transfer

PHONE 35.

GEM

May Allison

—IN—

"ALMOST MARRIED."

A Metro Comedy-Drama

Elko Comedy

A Ragtime Romance

SCREEN MAGAZINE

Tomorrow

VIOLA DANA

—IN—

SOME BRIDE

THE ARK

is at anchor on the corner of Vernon and Josephine Streets, taking on and discharging valuable cargo. We offer pure white Ewers and Basins at $2.50 each; Oyster Bowls, 40¢ each; white Cups and Saucers, $3 per dozen; suit cases, $3.75 to $5.25; Club Bags, $6.25; Cotton (200 yards), 3 reels for 25¢; a few Rubbers for ladies' and children at reduced prices; Wallpaper, new and second-hand Furniture, Stoves, etc.

Joy will meet you at the door

J. W. HOLMES

Phone 65L 606 Vernon St.

PERFECT LENSES for IMPERFECT EYES

Of the senses of man none is more highly prized than that of sight. Blindness, or anything approaching blindness, is universally feared and deplored. Upon his powers of vision man depends to great extent, not only for his perception of the beautiful things of life but for his very means of livelihood.

PUNKTALS ARE NORMAL VISION LENS

We are specially prepared to examine and fit these very fine lens.

J. O. PATENAUDE

Optometrist

Minnis Transfer & Fuel Co.

COAL AND WOOD SUPPLIED

General teaming. Orders promptly delivered.

Terms Cash. Phone 151

J. MINNIS

We are now back at the old business in the

OLD CURIOSITY SHOP

on Josephine Street, Near Baker

We buy all kinds of SECOND-HAND FURNITURE and Stoves and Clothes, also Rags, Brass, Copper and Rubber. We pay the highest price for second-hand clothing and we also do Chimney, Pipe and Furnace Cleaning.

J. Radcliffe & Depatie

P. O. Box 794 Phone 114

HERE'S A SNAP

Raspberry and Apple Jam, Brilliant Brand, 4's, still at last season's prices.

85c per tin

Fleming's Store

FAIRVIEW

DRY GOODS GROCERIES, ETC.

COAL AND WOOD

We are now in a position to fill your orders promptly for Galt Lump and Nut Coal. Also fine dry wood.

McDonald Cartage Co.

Silk and Evening Dresses DRY CLEANED

H. K. Foot

High-Class Dyer & Cleaner

FAIRVIEW — NELSON, B.C.

Harness

Send Your Repairs to

J. Holland

608 Baker St. Box 811

A Display Ad in the DAILY NEWS

Enters Many Homes

Catches Many Eyes

QUEEN HEATERS

The most satisfactory cheap heating stove is the old reliable "Queen." Burns any kind of fuel, can be kept going all night, and leaves little or on ash.

We make these up in three stock sizes in our own tinshop, and

THE PRICES ARE RIGHT

Wood-Vallance Hardware Co., Ltd.

NELSON

PRUNING SCHOOL WAS POSTPONED

Will Be Held at Willow Point at Later Date; Creston Next Week

Owing to the cold and snowy weather the pruning school which was to have started at Willow Point on Monday had to be postponed. The school pill be held at a later date which has not yet been decided.

On Tuesday next the pruning school for Creston will open under the supervision of E. C. Hunt, assistant provincial horticulturist.

CUBS SCHEDULED TO PLAY ROSSLAND

The Nelson Cubs junior hockey team which has been practising steadily for the past few weeks is scheduled to leave this morning for Rossland and Trail to compete with the teams in those two cities.

The boys will play in Rossland tonigh and Trail tomorrow night and are confident of their ability to bring home victories in both cases.

DEBATERS WOULD EXTEND HOUSING

G.W.V.A. Orators Favor Applying Land Settlement Loan Plan

That the federal housing scheme, while honestly designed to be of the greatest benefit to returned men, was in reality susceptible of considerable improvement, was the opinion of both judges and spectators on the evidence adduced by the speakers in the initial debate of the local G.W.V.A. held last night.

The proposition debated was that the housing scheme ought to embody the loan features of the land settlement scheme, which is far more liberal and impose fewer restrictions. The affirmative was led by Fred Roberts, who was supported by Mrs. W. Garland Foster, and the negative was espoused by W. A. Burton, who explained that the views he expressed were for the purpose of the debate only, and F. J. Whitfield. All the speakers were resourceful and effective, particularly Messrs Roberts and Burton, who bore the brunt of the oratorical battle. W. M. MacIntosh, Joseph Holland ,and H. B. Lindsay also gave their views. The judges were G. D. Christie, E. G. Matthew, and H. H. Currie.

The next debate will be held on the evening of Tuesday, Feb. 10, when the subject of debate will be: "Resolved that the G.W.V.A. become independent in politics." The speakers for the affirmative will be B. T. O'Grady, E. G. Matthew and W. M. MacIntosh, and for the negative H. B. Lindsay, W. Holmes, and H C. Baker.

SOUTH CAROLINA REJECTS AMENDMENT

COLUMBUS, S.C., Jan. 28.—The South Carolina legislature went on record as opposed to ratification of the woman suffrage amendment today when the senate defeated a resolution proposing ratification and adopted by a vote of 30 to 4 a resolution rejecting the amendment. The house had previously adopted a resolution rejecting the amendment by a vote of 93 to 21.

NELSON BEATEN BY ROSSLAND

Golden City Hockey Team Takes Further Lead in Hockey Series

ROSSLAND, Jan. 28.—The fifth game of the West Wootenay Hockey League series played here tonight, was won by Rossland who defeated Nelson six goals to four.

The game was attended by a good sized crowd and was a real "peppy" game of hockey all the way through. At times there was some splendid combination work by both sides and individual play of the stellar variety was marked throughout. In the first period Desireau of Nelson got a nasty cut when he was hit in the face with the puck but he returned to the ice again when it was dressed.

Nelson scored the first goal in five minutes play. J. O'Genski registered the tally. Jewell of Rossland scored in six minutes which was followed by the third and fourth goals by F O'Genski of Nelson in eight and nine minutes respectively. The fifth and sixth goals were scored by Rossland in 17 and 19 minutes respectively, Stevens and Keating being responsible for these counters. There were two penalties in this period, Chisholm and Desireau being off for three minutes apiece for minor offences.

In the second period only two goals were scored and these were both counters for the local team. Stringer annexed the first one in four minutes and Jewell the second in 13 minutes.

In the third period Stevens of Rossland scored again in seven minutes and after a number of desperate attempts the visitors scored again with but a quarter of a minute of time to go F O'Genski registered the final Nelson goal.

The Lineups

Rossland	Position	Nelson
Cadden	Goal	Walton
Chisholm	defense	Murphy
Lynn	defense	Desireau
Jewell	Rover	F. O'Genski
Keating	centre	J. O'Genski
Stevens	R. Wing	L. McKinnon
Stringer	R. wing	W. Ferguson
Forteath		A. Simmons
Substitutes		
Michaely		C. Miller

ALBERTA PREMER DOES NOT FAVOR HOUSING SCHEME

EDMONTON, Jan. 27.—Asking for amendments to the Mines Act, the Health Act and various regulations to existing legislation for the betterment of conditions of workers, the delegation from the Alberta Federation of Labor appeared before the premier and members of the government again on Tuesday. In regard to their request that the government take advantage of the housing loan offered by the dominion government for the building of homes for workers the premier stated that he was opposed to the scheme entirely He did not think it at all feasible for a government to directly loan money to the people, and while such a proposition might be necessary in such crowded cities as are found in the old country, he could not see that it was at all necessary here. As the minister of education was not present, it was decided to confer with him regarding the educational legislation required by the program of the American Federation of Labor.

EIGHT BILLS GET SECOND READING

WINNIPEG, Jan. 28.—(Canadian Press)—Early progress with the business of the session was made at the sitting of the legislature of Manitoba today, when eight government and private bills were given second reading and thus prepared for consideration by the committees of the house. The government measures are amendments to existing legislation and do not entail any important changes.

There were only two speakers in the resumed debate on the address A. E. August, member for Dufferin, speaking from the government side of the house claimed that the administration had carried out its pre-election pledges, while P. A. Talbot, member for LaVerndrye, criticized the government for what he claimed was excessive expenditure on the construction of the new parliament buildings and he contended the administration of the Temperance Act was a farce.

A. S. Horswill & Co.

GOOD BUYS

Jap Oranges, repacked box 50c

Wagner Apples, per box $1.25

Northern Spys, per box $1.35

Yellow Newtons, per box $1.75

International Poultry Food, Pratts' Chick Food, Cracked Rice for feed. 50 lbs. for $2.50

Flour and Feed

Prompt Delivery

SOCIALISTS DEFEATED IN HUNGARY ELECTIONS

BUDAPEST, Jan. 28.—Returns of the elections to the national assembly held early this week, show a sweeping defeat for the socialist elements, the nationalists and the peasant party electing a great majority of the members. Among the new members of the assembly will be Former Premier Friederich and Dr. William Vaszony.

NEW ASSISTANT MANAGER FOR GREAT NORTHERN

ST. PAUL, Jan. 28.—The appointment of Charles Jenks of Seattle, as assistant federal manager of the Great Northern Railway was announced here today. It is understood he will suceed J. M. Bruber as vice-president in charge of operations. Mr. Jenks will make his headquarters here.

FLAVORED CIGARS WITH MOONSHINE

PHILADELPHIA, Jan. 28.—Two men, father and son, were held in bail for court here today by a United States commissioner after they had admitted they made whiskey flavored cigars. They are Pasquale and Dominick Blanco, small cigar manufacturers. They were arrested a week ago charged with unlawfully operating a still. The son told the commissioner the still furnished a "perfume" for an inferior grade of tobacco which gave it a pleasant aroma. White whiskey was used for light cigars, he said, and colored whiskey for black cigars.

DISCUSS RETURN TO TRADE WITH GERMANY

TORONTO, Jan. 28.—The proposed repeal of a clause in the constitution of the Canadian Association of British manufacturers which forbids trading with the empire's late enemies was discussed at some length at the association's annual meeting here today, but no decision was arrived at. A postal vote will be taken on the question. The association represents 400 British manufacturers and is comprised of 85 members. G. A. Marshal was elected president.

VIRGINIA SENATE REJECTS WOMAN SUFFRAGE AMENDMENT

RICHMOND, Va., Jan. 28.—By a vote of seven to thre the senate committee on elections today rejected the woman suffrage amendment to the federal constitution. The house adopted yesterday a resolution to refer the amendfent to a vote of the people but as it was not a joint resolution it has no binding effect.

COURT WITNESSES GET RAISE IN SALARIES

WINNIPEG, Jan. 28.—City witnesses attending criminal trials in Manitoba law courts wil receive an increase from $1.25 to $300 a day and country witnesses an increase from $150 to $5.00 a day, by an order in council to be passed in a few days, the attorney general announced today.

The present scale has prevailed for 30 years, when the practice of paying wages was first legalized in this province.

FORMER POLICEMAN GUILTY OF THEFT

SASKATOON, Jan. 27.—Archibald Wigston ,former member of the local police force, was found guilty of theft and remanded until Thursday for sentence by Chief Justice Sir Frederick Baultain at the initial session of the court of the King's Bench today.

A. HIGGINBOTHAM

Graduate Eyesight Specialist. Eyes examinted and properly fitted.

Punktal, Toric and Kryptok Lenses.

K.W.C. BLOCK, NELSON, B.C.

FURS High class Furs from selected skins kept in stock or made to order. Customers's Furs made up, remodeled and repaired.

SKINS DRESSED AND MOUNTED

HIGHEST PRICE PAID FOR RAW FURS

G. GLASER

416 WARD ST. PHONE 106

FOR RENT

Three-roomed house on Front Street, $8.00 per month. Water paid.

List your houses for rent with us. We have many inquiries for both furnished and unfurnished houses. Every effort used for the best interests of our clients.

Highest Market Prices for Victory Bonds

Charles F. McHardy

INSURANCE PHONE 135 REAL ESTATE

CORN

is cheaper than wheat, and c be freely fed during the cold weather. Scratch Food is al more economical than whe at the present costs.

We have both.

The Brackman-Ker Milling Co., Lt

RESUME RED STAR LINER SERVICE

NEW YORK, Jan. 28.—The full Red Star line Antwerp-New York service with the American steamers Kroonland and Finland and the British steamers Lapland and Zealand, will be resumed after Feb. 25, the International Mercantile Marine company announced today. The Kroonland and Finland are being reconditioned in New York shipyards, and the Zealand in England, after serving through the war as transports. The Zealand was known as the Northland during the period of hostilities.

ALBERTA GRANTS $5000 TO ENTERTAIN EDITORS

EDMONTON, Jan. 28.—The Alberta government has decided to make a grant of $5000 for the entertainment of the British newspaper publishers and editors, who are to visit this province next August. There is also a likelihood that the government in acordancce with the grant will give the journalistic visitors a state luncheon by way of showing its appreciation of their visit and their interest in things Canadian.

MILITARY AVIATORS FORCED TO LAND

CALLEN, Texas, Jan. 28.—Two army aviators, Lieuts. A. F. Davis and G. E. Grimes, carrying a military message from Fort Brown, Texas, to Nogales, Arizona, today were forced to make a landing in Mexico, 30 miles south of Zapata, Texas, and tonight are being held by Mexicans.

According to a message received here today from the aviators they have been promised freedom tomorrow.

Social and Personal

J. S. Deschamps, the Rossland lumberman, is a visitor in the city.

H. MacKenzie of Rossland was in the city yesterday at the Hume.

Fred Lindstrom of Wiley was in the city yesterday at the Strathcona.

G. A. Reid of Grand Forks was a Nelson visitor yesterday at the Strathcona.

The prizes for the races at the I.O.D.E. annual fancy dress skating carnival were:

Men's prizes, silk necktie, presented by Meagher and Company; mixed couple race, girl's prize, an ivory

Roland Ellis of Boswell was an overnight visitor to the city. He is at the Strathcona.

Miss Ruth Vixen who was operated on at Kootenay Lake General Hospital yesterday is progressing favorably

J. S. Deschamps of Rossland was a Nelson visitor yesterday.

R. Sinclair Smith of the soldiers settlement board, came in from Creston yesterday.

A very enjoyable evening was spent at the home of Mr. and Mrs. M. Barrows last night when some 20 young people gave a surprise party in honor of Miss Addie Barrows.

Dr. W. O. Rose, MP.P. for Nelson, will leave for Victoria tomorrow morning via the Slocan, to attend the legislative session Mrs. Rose will accompany him.

The STARLAND THEATRE

JESSE L. LASKY PRESENTS

WALLACE REID

—IN—

"YOU'RE FIRED"

Story by O. Henry

The idea of making a shiftless young man hold a job for three months without being fired and the funny situations that arise before he succeeds and gets the girl, will keep you smiling all through this picture. Come and see it.

EPISODE 14

The Tiger's Trail

AT THE PISTOL'S POINT

TOTO COMEDY

Friday and Saturday

ETHEL CLAYTON in

MEN, WOMEN and MONEY

jewel box, presented by R. H. Ewa boy's prize ,an umbrella, present by Emory and Walley; childre races: girl's 1st prize, a pair pumps, presented by G. R. Andr and Company; 2nd prize, a pai vase, presented by the Standa Furniture company. Boy's prize, five pound mox of chocolates, pre ented by the Nelson Jobbers.

NELSON NEWS OF THE DA

Phone 19 for Messenger (602

Skating every afternoon and eve ing at the rink. (58

For all kinds of repair wo take it to Taylor the Tinker, h fix it. Skates sharpened. (609

Anyone knowing the whereabou of J. R. Darling, formerly C Poole's Drug Store, Nelson, kind communicate with Box 6086 Da News, to his interest. (608

Annual meeting of the Bapt Church, Thursday evening at 7. All members and adherents a urged to be present. (609

Those wishing invisations to t Elks' Dance tonight may ask a member of the order and purcha same, as there is only a limit number of tickets issued.. G.W.V orchestra in attendance. (610

IMPORTANT

A special meeting of the Board at 8 o'clock, when important ma Trade will take place this eveni ters requiring immediate attenti will be dealt with. A full atten ance is urgently requested. (610

Meeting of the Ladies' Auxili of the G.W.V.A, Friday evening the Y.M.C.A., 730. Important bu ness. (610

Order your Easter suit or dr before the spring rush Reasona prices during February. Madar Papazian. (610

St. Paul's church Choir will ho their practice at 7.30 sharp tonig (610

John Notman will speak at t open forum meeting in the Meth dist church tonight at 8 o'cloc Subject, "Labor Problems up Date." All welcome. (610

The annual meeting and electi of officers of the Nelson Wome Institute will be held on Frid afternoon in the Y.M.C.A., at o'clock. Reports for the year w be given. (610

Come Friday, Jan. 30 to the R bekah whist drive and dance Odd Fellows hall. Admission cents. (610

3 More Days of Our Overcoat Sale

Bear in mind that the reduction in price does not after the quality of these garments, and that at a reduced figure they offer the same attraction in quality and style that made them good values at their original prices.

Emory & Walley