APR 10 1919

Best Copy

The Daily News is the only daily paper in the interests of British Columbia. Full leased wire service of Canadian Press, Limited.

The Daily News

THE WEATHER—Nelson and vicinity, partly cloudy and mild with showers.

Provincial Library 1-4-19

VOL. 17 No. 308 NELSON, B. C., MONDAY MORNING, APRIL 7, 1919 50c PER MONTH

British Relief Force To Leave This Month for Murmansk Zone

(By Daily News Leased Wire.)

LONDON, April 6.—(Canadian Associated Press)—Arrangements for the despatch of a British relief force to Russia are being pushed forward. The earliest advance guard leaves this month for Murmansh. There it will be in a favorable position to proceed at the first opportunity to Archangel. The main force proceeds in two sections, the first at the beginning of May, and the second a fortnight later. It is intended that the main force shall consist mostly of volunteers.

The war office will probably make an immediate appeal for volunteers, not only to troops of the armies of occupation and men preparing to go to overseas garrisons, but to discharged and demobilized men.

Capture 100 Foemen

LONDON, April 6.—An official statement issued by the British war office on the fighting Saturday south of Archangel says:

"After a night bombardment the enemy attacked near Sreden Mekhrenga, but was repulsed with heavy losses. Enemy dead are lying thick around the blockhouses. A battalion commander, his adjutant and 100 men were captured. We had no casulties."

Pressing On Odessa.

PARIS, April 6.—(Havas)—Bolsheviki pressure against Odessa, the great Russian port on the Black sea, is increasing, and the evacuation of the city by the allied forces is imminent, the Matin says. The allied forces, it adds, probably will be withdrawn ultimately to the Dneister. The isthmus of Perikopa, which connects European Russia with the Crimea, has been fortified by the allies to protect the Russian naval base of Sebastapol.

JOSEPH READ DIES IN OTTAWA

Liberal Member for Queens P. E. I. Passes After Brief Illness With Pneumonia

(By Daily News Leased Wire)

OTTAWA, April 6.—Captain Joseph Read, Liberal member for Queens, Prince Edward Island, died at 9 o'clock tonight in St. Luke's hospital of pneumonia after a few days' illness.

Captain Read was not considered to be in danger until today, when he took a turn for the worse and sank rapidly. His remains will be interred at Summerside, P. E. I. John E. Sinclair will accompany the remains east tomorrow.

The deceased was in his 70th year, having been born on Oct. 31, 1849. Although only a member of parliament since 1917, Captain Read was one of the best known figures in parliament. For nearly 40 years previous to his entry into public life he had been a sea captain and he carried into the commons the bluff and hearty ways of his calling. He was a frequent speaker in the debates and although very outspoken in his expression of opinion was a general favorite with members on both sides of the house.

Undoubtedly his death means the passing from the scene of a member who was in some ways the most unique figure in the house. Previous to comming to Ottawa, Captain Read sat for two terms in the Prince Edward Island legislature. The deceased is described in parliamentary guide as an active propagandist of Canadian free trade and of reciprocity with the United States in natural products. His death makes the fifth vacancy in the commons, the others being Quebec East, Assiniboia, Saskatchewan, Glengarry and Storm, Ont., and North Ontario.

RAIN WEAKENS ICE AT SAULT STE. MARIE

(By Daily News Leased Wire.)

SAULT STE, MARIE, Mich., April 6.—A heavy rain last night weakened the heavy ice which had gathered during the past week. Owing to floating ice being jammed in Hay lake and frozen by the zero weather, the lightship Clover started out to place light buoys a few days ago, but was forced to discontinue on account of the ice. With the help of a Great Lakes tug she was then detailed to break away the ice in the canal entrance and this is now clear. Considerable activity is apparently along the waterfront in the anticipation of boats arriving during the coming week.

The G. W. Watson (French), which anchored at Fort Brady pier, received her annual inspection and awaits the arrival of the crew. She is expected to leave with the first boats passing here bound up. The Niagara Frontier Pittsburg Steamship company supply boat finished her fitting out work Saturday in readiness for operations by that line.

FIND STILL.

(By Daily News Leased Wire.)

CALGARY, Alta., April 6.—An illicit still in full blast was discovered just outside the city by a farmer Saturday and the city and provincial police made arrests.

CANADIANS IN RUSSIA GLAD TO HEAR NEWS

(By Daily News Leased Wire)

VLADIVOSTOK, Siberia, April 1.—(By W. E. Playfair, Canadian Press Correspondent)—(Delayed)—There is great rejoicing among the Canadian troops over the official announcement that the Canadian forces will be withdrawn from here forthwith, embarkation commencing from this port about the middle of the present month.

Two companies of the Imperial battalion of Middlesex, now at Omsk and Krasnovarsk are coming to Vladivostok as garrison guards, the Hampshire battalion remaining at Omsk. General Elmsley will remain here administering affairs until the end of May.

SANTIAGO, April 6.—Lieutenant Corlin in a British aeroplane flew over the Andes today at a height of 6000 metres (18,000 feet).

THEY'VE GOT A PLANE IN CALGARY TOWN!

(By Daily News Leased Wire.)

CALGARY, Alta., April 6.—Three famous Calgary airmen, Captain Fred McCall, who was second only to Colonel Bishop in the number of Germans he bagged; and Lieut. Donnelly and George Webber, have launched an airship depot here and their first plane, Curtiss, has arrived in the city.

SPEEDING UP DEMOBILIZATION

Plan Perpetuation of Every Overseas Unit, Says Major-General Ashton in Address

(By Daily News Leased Wire.)

BRANTFORD, Ont., April 6.—A plan for the perpetuation of every overseas unit by assimilating it with some militia organization in Canada, and the prospects of a great speeding-up in demobilization, were announced here last night by Major-General Ashton said there had been times when the military was not sure it could unload the number of men arriving in port, because of lack of train service to move them out. The job at present was an appalling one, but was being met to the last car.

With the opening of the St. Lawrence for navigation, the rapidity of transit would be increased and demobilization within a month, the general said, would be speeded up from 45,000 to 60,000 per month. By the end of August every Caandian soldier, with the exception of the medical services, should be home. More than 140,000 men had been demobilized since the armistice and the remainder could be handled in a month, if the trains were available.

Lieutenant-General Genet, A. A. G., Kingston, declared that the salvation of Canada rests on a military form of national service in the future.

STEAMER ARRIVALS

Wilhelmina, at New York, from Bordeaux.

E. F. Luckenbach, at New York, from Bordeaux.

El Orient, at New York, from Bordeaux.

America, at Boston, from Brest.

Araguaya, at Liverpool, from Portland.

Corsicana, at Liverpool, from St. John.

Metapan, at New York, from Brest.

Harrisburg, at Liverpool, from New York.

REDUCE SALARIES OF HIGHER-UPS IN VICTORIA

(By Daily News Leased Wire)

VICTORIA, April 6.—While in secret session as estimates committee, the city countl adopted the recommendation of the conciliation committee on civic salaries, but decided to reduce by 10 per cent the salaries of all officials in the service who are receiving more than $150 per month, with the exception of those employed in the city engineer's office.

NEED TRAINED NURSES IN SOUTHERN ALBERTA

(By Daily News Leased Wire.)

CALGARY, Alta., April 6.—A serious shortage of trained nurses is reported in southern Alberta, calls having come into Calgary from no less than a dozen towns for nurses, but without one available here.

BULL SALE ON.

(By Daily News Leased Wire.)

CALGARY, Alta., April 6.—Calgary's annual bull sale opens tomorrow, with the largest number of animals in the stalls in the history of the show.

CUMMINGS TO FIGHT EXTRADITION, IT IS SAID

(By Daily News Leased Wire.)

CALGARY, Alta., April 6.—Jack Cummings, the local taxi driver arrested in Seattle in connection with the Brown embezzlement case here, will fight extradition. He is charged with receiving $15,000 of the $20,000 that Brown is charged with having stolen from the Royal bank.

DEMANDS EXPULSION OF REDS SENT TO VIENNA BY HUNGARY

(By Daily News Leased Wire)

VIENNA, April 6 (via Amsterdam).—The entente mission here has demanded of the German-Austrian government that the Bolsheviki sent by the Hungarian republic to Vienna be expelled. German-Austria has requested that Hungary recall these men.

A wireless dispatch from Berlin says that the Hungarian government, in fulfillment of its plans for the socialization of the mining industry, will arrange for the production of food, houses, clothing and materials.

The government is also considering a project for the socialization of the press in which advertisements will be given only to official organs, and newspapers which are being used for purposes of public enlightment. The newspapers already are adopting a determined attitude against this plan which would stifle all but the Socialist papers.

HAS FAITH IN THE DOMINION

Sir Auckland Geddes Is Guest of Honor at Banquet Given in London

(By Daily News Leased Wire.)

LONDON, April 6.—(Canadian Associated Press)—A dinner given last night by W. M. Birks in celebration of the acceptance of Sir Auckland Geddes of the principalship of McGill university, was attended by Andrew Bonar Law, Sir Robert Borden, Lord Milner, Sir Edward Kemp, Sir George Perley, Donald McMaster and others. Lord Milner proposed the toast of the evening:

"My faith in Canada knows no limits and is the faith of a lifetime."

His Lordship proceeded to speak of Canada's development, he said.

"We must learn to speak of Canada not only as a great agricultural country, but also as a great industrial country. We read of great unrest, whereas the truth is that the events of the past four years have given tremendous shock to the whole world. Society everywhere is rocking. It would be foolish to under estimate the danger but I believe we shall keep our heads. Canada will have trouble without doubt, but having regard to the generosity of her policy, her vast resources and power of expansion, I do not think any country is less likely to be swept off its feet."

EMBARKATION OF FIRST DIVISION THIS MONTH

(By Daily News Leased Wire.)

LONDON, April 6.—(Canadian Associated Press)—It is officially said that the embarkation of the first division units will start before the middle of the month. Embarkation of the second division from France to England began last Friday.

STIFF FINES IMPOSED IN SOUTH AFRICA

(By Daily News Leased Wire.)

JOHANNESBURG, South Africa, April 6.—Canadian Associated Press)—Magistrates were engaged all day in dealing with cases today arising out of yesterday's native trouble. Many of the accused bore evidence of injuries they had received. Some of them were sentenced to four months hard labor and eight lashes, and others to lesser terms. The ringleaders, who were found guilty of attempting to entice natives from their work were fined ten pounds sterling or two months imprisonment. Others who were charged with inciting to violence were remanded.

C. N. R. EARNINGS WILL BE LARGER THAN C. P. R.

(By Daily News Leased Wire)

VANCOUVER, April 6.—D. B. Hanna, president of the Canadian National Railways, predicted at a board of trade dinner here last night that, "beyond all peradventure, given the same time as has been given the Canadian Pacific railway, the gross earnings of the Canadian National lines west of Port Arthur will be largely in excess of the Canadian Pacific." Other guests were Vice President M. H. McLeod, Director R. T. Riley, and Premier John Oliver.

Mr. Hanna appealed for confidence in future development—development in which the port of Vancouver was sure to figure largely and which involved reaching out after trade with China and Japan, the control of a merchant marine, and the institution of a boat service between Vancouver and Montreal.

BERLIN PAPER OPPOSES BERNSTEIN NOMINATION

(By Daily News Leased Wire.)

BERLIN, April 6.—(Associated Press)—The reported decision of the government to appoint Edouard Bernstein as German ambassador to London, after the conclusion of peace is apparently displeasing to the Berlin Lokal Anzeiger, which expresses the hope that this former Socialist member of the reichstag and present majority Socialist leader, will wax wiser with the march of events and abandon what the newspaper alludes to as the "fallacious standpoint of Kurt Eisner, which assumes that the allies would display greater leniency if Germany assumed entire responsibility for the war."

The newspaper states that Herr Bernstein has been instructed to take his tact to the peace conference, to which he will go as a delegate.

RESENT ATTACKS UNWARRANTED DECLARES KEMP

CRITICISMS MADE OFTEN WHEN NO FACTS JUSTIFY THEM, SAYS BORDEN AT BANQUET

(By Daily News Leased Wire.)

LONDON, April 6.—(Canadian Associated Press)—At a small luncheon given here yesterday by Sir Edward Kemp to meet General Currie, the overseas minister took the opportunity to voice his own sentiments upon criticisms from Canada.

Sir Edward Kemp said he had, ever since the armistice, urged that Canadian soldiers should be repatriated as fast as possible and his own view was entirely contrary to that urged in some quarters in Canada, that soldiers should not be demobilized too quickly, or else they would find no work to do at home. He was absolutely satisfied that they had arrived at the best conclusions possible regarding demobilization, and was quite prepared to defend the form it took. He was equally sure the Canadian people would approve it directly they understood the situation.

Half Back Soon

Before the end of the month, half of all the Canadian troops on this side would be back, or on the water.

"There is, however," he proceeded, 'an odd man now and then, who, returning to Canada, misrepresents the situation and reflects upon the officers here, who are doing their very best. This sort of thing has a boomerang effect and recoils eventually upon the man who makes such statements.

Sir Edward Kemp went on to say that it was his duty to defend men still wearing the uinform, and who cannot defend themselves. Speaking of "silly nonsense occasionally coming from a few officers, "he mentioned that his predecessor in the ministry for overseas told him that if he took 25 of all of the officers over here he would have reached the limit of those prepared to criticize unduly.

The Rhyl Trouble

"We had a little trouble in Rhyl," continued Sir Edward, "about which we all feel very bad. I do not want to say very much about it now, because it is still under investigation. But none feel worse about what happened than the men themselves, who were led by excitement into such unhappy courses."

Speaking of some personal criticism directed against himself, Sir Edward said that since the war begun he had not had six days' leave, and had kept at his duties contrary to the doctor's orders.

He felt his first and chief duty was to get the soldiers back and when the time came he would be prepared to return to Ottawa. He had no fear what the result would be when he went there.

Premier Borden followed with the "strongest and most willing testimony to your own service," mentioning that he had often urged Sir Edward to release himself from his duties for a few weeks. He (Premier Borden) did not know if the Canadian people altogether realized what had been done here in the last four years. He would also bear witness to the unselfish and devoted service rendered by officers still remaining here.

Resent Attacks

Naturally, these men resent the absurd attacks made upon them. I resent them also on their behalf and I hope I may be permitted to say a word in this connection in regard to the duty of the press, because, although those connected with administration of public affairs have great responsibilities, those connected with the press have great responsibilities, also. Beyond question, the strain of the war has had a great effect on all nations, and reports which would have received little attention under other conditions are sometimes unduly disturbing nowadays. The press, therefore, has the duty to take a sober and serious view of its responsibilities and should prevent as far as posisble reports which have no foundation, from disturbing public opinion either in Canada or elsewhere. There has been the uttermost loyalty and co operation among all officers and men who came overseas, and I do not think

General Currie followed briefly, expressing the conviction that every effort had been made by those responsible to get the men repatriated as soon as possible. It was an undertaking, the difficulties of which could not be appreciated by those unaccustomed to it. "I, for one, expect criticism," added General Currie. "I don't know that now is the time to make any defense of myself. Any criticisms that have been made can be answered."

General Turner followed, and said: "I have never spoken, or written, to anybody in Canada asking them to take up the cudgels on my behalf. I do not consider there is any need of do so. Criticisms have been made upon men associated with me at headquarters. I have been responsible for recommending to the minister the following officers: Generals Thacker, Hogarth and Foster; Colonel Hastings and my personal aide, Major Nickle. Argyle House, which has been so much abused, consists of only 63 officers. I know what a load they carry.

"There have been remarks lately concerning lack of co-ordination and co-operation between Canada, England and France. I cannot help feeling that these lying and malicious statements have been bred and fostered in many instances by disgruntled and discredited officers, some of whom have been returned to Canada for inefficiency or for other causes."

GENERAL STRIKE IN BERLIN HAS BEEN DECLARED

GERMAN INDEPENDENT SOCIALISTS AND SPARTACANS OVERRIDE VOTE OF MAJORITY SOCIALISTS.

(By Daily News Leased Wire.)

BERLIN, April 6.—Independent Socialists and Spartacans decided yesterday by a vote of 10,000 to 3000 to begin a general strike in Berlin Monday. The Majority Socialists opposed the movement, but the employees of the large machine and metal works carried the day for those favorable to a strike. The government troops in Berlin have been reinforced.

4641 SOLDIERS ON TWO SHIPS

Northland and Calonia Arrived at Halifax Saturday and Are Now on Way West.

(By Daily News Leased Wire.)

HALIFAX, N. S., April 6.—Two troopships, the Northland and Caronia, arrived on Saturday afternoon, the Caronia entering the harbor about an hour before the Northland pulled out from pier Two. The Northland had 50 officers and 1,777 other ranks. She came up the harbor at 3 o'clock, and the first train with her passengers left for Victoria and western points at 5:40 p. m.

The Caronia brought 84 officers and 3330 other ranks, who were forwarded without delay on eight trains. The schedule of western trains from Caonia, giving the hour of departure from Halifax (Standard time) was as follows:

Victoria, 8:45 p. m.

Edmonton and Calgary, 9:05 p. m.

Winnipeg and Regina, 10 p. m.

Melita Arrives.

HALIFAX, N. S., April 6.—The C. P. O. S. liner Melita arrived here Saturday afternoon and docked about 3:30 She had a pssenger list of 1523, of whom 360 were in the military party. Among the military passengers were Brig.-Gen. H. M. Dyer, C. M. G., D. S. O., of Minnedosa, Man., and Brig.-Gen. Griesbach, C. B., C. M. G., D. S. O., Ottawa.

BORDEN UNVEILS WAR MEMORIAL

Figure Typifying Victory Stands in Memory of Those Who Died in Hospitals at Taplow

(By Daily News Leased Wire)

LONDON, April 5.—(Canadian Associated Press)—Premier Borden unveiled yesterday at Taplow a memorial to those who died at the Canadian Red Cross hospital there. The memorial takes the form of a female figure typifying victory, and stands in the little cemetery on the estate adjoining the hospital cemetery, being in the form of an Italian garden.

The most striking speech was made by Mrs. Astor, who owns the estate.

"What a privilege," she said, "it has been for us to have the Canadians at Cliveden. I don't call this a cemetery. You will see we have tried to get away from the idea of death about this place. I feel it is only we, who are dead, if we fail them in forgetting how they laid down their lives for right. You see the figure of the memorial faces west. We want to feel those who have been laid here are merely a little way ahead of us."

PLAN NEW PIER AT VANCOUVER

Grant Hall Announces Near Completion of Design for C. P. R. Wharfage System.

(By Daily News Leased Wire.)

VANCOUVER, April 6.—That plans are being completed now for the erection of a new pier to the Canadian Pacific railway wharfage system, was the announcement made by Grant Hall, vice president of the Canadian Pacific railway, who arrived here from a trip over the Kettle Valley line last night.

The pier will be fully modern and up-to-date," said Mr. Hall, "and the company is carefully studying designs of ocean freight piers used in other ports with a view to using the best type available. It is expected to announce the beginning of actual construction within the near future, but the plans are not quite completed at present, therefore no definite date can be announced. The rapidly developing trans-Pacific business of the company has made the construction of new wharfage imperative and the decision to proceed with this work at once is largely based upon this consideration."

On the question of moving wheat westward after the harvest this year, Mr. Hall stated that the position of the company was just what it had always been regarding this important traffic.

"We are in the transportation business," he said, "and therefore willing

(Continued on Page Two.)

REPARATION BILL READY IS HINT OF LLOYD GEORGE; FEW DAYS BEFORE PEACE

PARIS, April 6.—The preliminary peace treaty will be ready by Easter, and the Germans will be asked to come and sign it at the end of April or the beginning of May, Premier Lloyd George of Great Britain, declared in an interview today with Stephen Lauzanne, editor of the Matin. In answer to a remark by the editor that what troubled public opinion was not so much the delay, as the secrecy in which the peace negotiations were wrapped and the fact that there was some divergence of opinion, the British premier said:

"I affirm absolutely that there is no divergence among the negotiators. They are often confronted with technical difficulties which can only be settled after close study. Take the question of reparations. In substance, the allies have one common principle, which I once set forth thus:

"Germany must pay to the last farthing of her power.

"But is it sufficient to draw up a bill and hand it to the enemy? Must we not require guarantees and must we not study the terms, methods and forms of delay payments? Must we not be able to say to our adversary when he pleads inadequacy of resources:

"'Yes, you can go as far at that, and you must do this and you must do that:'

"In a word, shall we simply present a bill or collect the money, all the money possible? Well, that is where the work comes in, slow and difficult work, complicated by the fact that technical experts of the highest capability and great experience are not in agreement among themselves, either as to the method of liquidation, or as to the assets to be realized.

"No, there is no divergence among the negotiators, but, alas, there are inevitable ones among the experts, often among those efrom the sam country. Who is to decide between them if not the negotators, and do you think it can always be done quickly?"

M. Lauzanne remarked that what public opinion could not understand was, why, before everything, Germany was not handed a full bill, no matter what amount, and forced to admit full liability.

"And who says we shall not?" cried Premier Lloyd George. "Who says we have not decided that?" "No one," the interviewer interrupted, "has said that you have decided it." The British premier resumed:

"Cannot the people wait until we have finished our work, instead of always wanting to judge our intentions. This conference had to meet and discuss things under conditions unprecedented in history.

"All countries are turned toward it, and what is more grave, all ears are glued at its keyhole.

"Enemy ears tremble with joy when they detect such hesitation. Some friendly ears half hear confused rumors which are peddled far and quickly.

"The day does not pass but what some false news here and there takes its flight. Nevertheless, no day passes but that we, in silent deliberation feel approaching nearer the great aim and appreciation for each other, more esteem, confidence and affection. Let public opinion wait a few days. It will then be able to pounce on facts, not rumors."

Dispells Uncertainty.

PARIS, April 6.—Confident statement by Premier Lloyd George that the peace treaty will be concluded by Easter is supported by predictions repeatedly made by less prominent members of the peace conference, and dispelled today much of the hopeless and uncertainty in which many important problems of the conference seemed to have been enshrouded. Even the announcement of serious Bolsheviki troubles in Bavaria and the danger of a break with Italy over the Odriatic problem apparently did not affect the optimism today of the leaders of the British, French and United States delegations.

Paris Looking Forward

All paris seems imbued today with the idea that Easter will find the conference ended, either successfully or unsuccessfully and many newspapers and leaders who have been doubtful about the successfl outcome are apparently less gloomy about the prospect.

The sunshiny weather of the last few days has undoubtedly made a considerable change in the situation of the conference, the members of which have been greatly distressed by a month of rain cloudiness.

The premiers held no formal meetings today, but there were several informal conferences.

esLak.weekel

Agree on Indemnities.

PARIS, April 6.—(Havas)—The council of four on Saturday reached an agreement on the principles of the indemnities and reparations to be paid by Germany and constitution of the details will begin immediately, the newspapers say. It is not believed there will be disagreement as to the details and it is indicated that the text of the financial terms will be finished during the week.

The Echo de Paris says that compromises were effected on all debatable points regarding the sum to be paid at once by Germany and the payments in the future. Against the opposition of the French government, it was agreed, the paper says, to distribute the future payments over a term of 30 years. The payments for the next few years were fixed.

The Journal says there are indications that the rights of France and Belgium to prior consideration in the payments by Germany have been recognized. The first German payment, it says, will be 25 billion francs, of which 5 billion will go to pay for raw materials to insure the resumption of economic life. France will get 10 billion francs and Belgium 5 billion of the first payment. The rest of the indemnity, the paper says, will run over a period of 35 years.

Plans for continued occupation of the left bank of the Rhine have been abandoned and the allies will depend upon an economic blockade as the means of pressure on Germany. Final agreement on the Rhine and Saare valley questions will be reached before the end of the week, it is added.

Increased optimism in diplomatic circles is noted by the press, while in editorials, the newspaper expresses satisfaction over the progress made on the question of reparation and indemnity. It is pointed out that each day of delay in reaching a final agreement adds to the losses of France.

The favorable solution of the Danzig question is commented upon in complimentary terms. The moral and political advantages of the agreement are emphasized by the papers.

INSPECTORS FOR BOARD BUSY

W. J. Black Says Increased Organization Will Result in Getting Work Up to Date.

(By Daily News Leased Wire.)

OTTAWA, April 6.—W. J. Black, chairman of the soldier settlement board, states that the board's increased land inspection organization in the western provinces would result in overtaking the accumulation of applications for loans. While the ground was frozen it was impossible to inspect lands for which returned soldiers had applied, and the board superintendents in the west were instructed to engage as many competent land inspectors as would be necessary to complete this work in time for seeding operations. Telegrams were received from points in the west on Saturday that this increased organization was being rapidly effected and that the utmost efforts were being put forward to meet the situation.

DR. CLARK SPEAKS ON FREE TRADE

(By Daily News Leased Wire.)

OTTAWA, April 6.—Dr. Michael Clark, M. P., for Red Deer, gave one of the most brilliant addresses ever heard by the G. W. V. A., and the People's Forum, at the meeting in the Regent thertre tonight. His address was called "What the Men Fought For," and the speaker pointed out that one of the things they fought for was for freedom.

"Then let us have freedom all around," said Dr. Clark. "We all believe in freedom, but when anyone suggests freedom in trade, he is called a faddist and told he is crazy." It was a straight free trade speech and the large audience was most enthusiastically in accord with the speaker.

During the question period, Dr. Clark went on record as favoring the taxation of land values.

TORONTO IRONWORKERS COMBINE ALL REQUESTS

(By Daily News Leased Wire)

TORONTO, April 6.—Employers in the iron industry in this city have received from the metal trades council a schedule of wages and conditions, with the request that they be put into operation by May 1. This is the first time in the history of Toronto that the unions have combined upon a general schedule of conditions. The unions included are:

Patternmakers, moulders and core makers, electric workers, boiler makers, machinists, blacksmiths and kindred trades.

Over six thousand men are involved. The combination of trades request an 8-hour day, or a 44-hour week; overtime in excess of this at the rate of double time; triple time to be paid on all Sundays and legal holidays, and night work at ten cents per hour over day work.

MRS. COLIN H. CAMPBELL HEADS MANITOBA I. O. D. E.

(By Daily News Leased Wire)

WINNIPEG, April 6.—Mrs. Colin H. Campbell was elected president of the Manitoba I. O. D. E. for the eighth consecutive year at the final session of the seventh annual convention on Saturday. Almost all the old executive was sustained.

Mrs. A. J. Hughes of Souris was elected first vice president in succession to Mrs. J. Carson, Winnipeg, who declined reelection.

CLERGYMAN DEAD, LEAVES SONS IN WEST

TORONTO, April 6.—Rev. George H. Nesbitt, retired Anglican clergyman, who died here Friday, aged 88 years, was born in Carleton Place, Ont., and graduated from Trinity college 62 years ago.

One daughter and six sons survive, of whom Hugh is in Calgary, George in Chilliwack and Heber also in the west.

Leading Hotels of the West

Where the Traveling Public May Obtain Superior Accommodation.

The Hume

GEORGE BENWELL, Proprietor

LICENSE NO. 10-1288

A LA CARTE SERVICE UNEXCELLED TABLE D'HOTE

Special Sunday Dinner $1.00

Tea Room Open Daily 10 a.m. to Midnight

DANCE TONIGHT

9:00 TO 12:00

JOHNSON'S ORCHESTRA ADMISSION FREE

HUME—Mrs. W. Gordon, J. E. Morley, R. McCarthur, W. Teetzel, J. H. Hamilton, H. R. Shanteed, L.W. Gordon and wife, Vancouver; T. Western, Toronto; Mr. and Mrs. W. Keddly, Pentieton; Clarence Cunningham, Sandon; W. H. North Silverton; W. H. Cleres, New Denver; C. A. Corbett, Balfour; E. M. Best and wife, Toronto; P. G. Truss, Brantford; Miss King, Ainsworth; S. R. Green, Spokane; C. H. Butler, Winnipeg, W. O. Scott, Winnipeg; Mrs. R. Campbell, Grand Forks; W. Gosnell, city; F. Hargrove, Toronto; W. H. Parrot, Montreal; J. W. Mulholland, Cultus Creek; T. H. Donnelly, city;; C. T. Archibald, Salmo.

Hotel Strathcona

H. W. SHORE, PROPRIETOR.

NELSON'S FINEST HOTEL FOR TRAVELERS AND TOURISTS S/MPLE ROOM, ALL GROUND FLOOR, WITH NATURAL LIGHT MOST COMFORTABLY FURNISHED ROTUNDA IN THE INTERIOR.

LARGE DRAWING ROOM FOR LADIES.

EUROPEAN RATE, $1.00 UP. AMERICAN PLAN, $3.00 UP.

STRATHCONA—G. Blake and wife, Rossland; P. L. Stevens, Trail; Mrs. Evans and son, Castlegar; W. Shimmer S. E. Bovey, Spokane; H. P. Stanford and wife, Superior; Roy Frautner, Rossland; H. H. Marshall, A. Jackson, A. C. Blake and wife, Winnipeg; E. Wadsworth, C. M. Brewer, Montreal; O. S. Haines, Montreal; M. W. Mansfield, Fort William; Mrs. H. B. Grieve, Toronto; O. E. Harris, Lethbridge; C. H. King, Grand Forks; J. D. Young, city; Mr. and Mrs. C. C. Clatworthy, Trail; L. E. Sampson, Brandon; Mrs. Frennaux, Quebec; J. B. Wilcox, Prince Albert; D. Owens and wife, Stone Creek; F. K. Love, Farley.

Queen's Hotel

European and American Plan

Steam Heat in Every Room

A. LAPOINTE, Proprietor

QUEENS—W. J. Palmer, Crawford Bay; O. Palmer, Crawford Bay; P. H. Petersen, Crawford Bay; L. B. Dennison, Nakusp; R. H. Baker, Baker's Landing; T. E. Younge, Spokane; Mrs. E. H. Merrifield, Proctor; G. R. Larson, Overseas; H. H. Bandy, Oklahoma; J. W. Harritt, Tadanac; C. H. Brown, Victoria; H. Wakon, Vancouver; H. L. Lindsay, Vancouver; Mrs. J. Collenshue, Regina; Miss C. Pearson, Kootenay Landing.

Madden House

M. J. MADDEN, Proprietress

STEAM HEATED

orner Baker and Ward Sts., Nelson

MADDEN—J. H. Shields, Silverton; A. McDougall, Rossland; J. Foulds, Beasly; Mr. and Mrs. Clare, Healey; Neil McBith, Phoenix; W. Cunningham, Cultus Creek; J. Robinson, Vancouver; D. Cartmel, Vancouver; C. Kele, Vaucouver; G. Palmer, Vancouver; J. Albin, Princeton; J. Lennard, Grand Forks; J. A. Bell Edmonton; J. Hawkley, Calgary; M. Cowley, Fernie.

New Grand Hotel

JOHN BLOMBERG, Proprietor.

Up-to-Date Brick Building, Steam Heated.

Hot and Cold Water in Every Room

American and European Plan

NEW GRAND—Geo. McLaren, Renata; Mah Froo, Macleod, Alta.; John T. Ekstron, Grand Forks; George Sorenson, Princeton; J. Olupson, Vancouver; J. W. Wood, Erickson; Soy Salmo, Erickson; A. Wilanler, Vancouver; D. Nerville, Vancouver.

Grand Central Hotel

J. A. ERICKSON, Prop.

Opposite Postoffice

Room and Board, $35 per Month

European Plan, Rooms 50c up

Meals 35c

GRAND CENTRAL—Nels Johnsson, Park Siding; O. Morley, Park Siding, F. A. Hartman, Rossland; H. Hereford, Kaslo; D. McDonald, South Slocan; N. McLeod, city.

The Kootenay Hotel

MRS. MALLETE, Proprietress

A Home for the World at $1.25 a Day. First-class Dining Room, Comfortable Rooms.

313 Vernon Street, Near Postoffice

KOOTENAY—J. F. Chharon, Rossland; J. Harris, Cranbrook.

The Standard Cafe

320 Baker Street, Nelson, B. C.

OPEN DAY AND NIGHT

12 to 2:30, Special Lunch - - - 35c

Phone 154

OCCIDENTAL HOTEL

The Warmest House in Town. Run by Canadians. All white help. Meals, 35c, served family style. Beds 35c and 50c. All you can eat and a good, clean bed to sleep in. Give us a trial. Auto meets all trains and boats.

ED KERR, Proprietor.

Where to Spend a Holiday

WHERE THE FISHING IS GOOD

Outlet Hotel

PROCTOR

Fishing, Boating Bathing, Golf, Tennis Courts

Fishing Tackle Supplied. Grocery Store in Connection

W. A. WARD, Prop.

Rates Reasonable. Good Meals

SAY GIRL 18 ADMITS MARRYING TWO SOLDIERS

(By Daily News Leased Wire.)

PORTLAND, Ore., April 5.—Mrs. Rachael Brown, 18, was brought here today from Silverton, Ore., and will be tried in federal court on the charge of violating the War Risk Insurance act.

The authorities say the young woman has confessed to having married tow soldiers, receiving insurance allotments from both of them, and that she was about to wed a third man. She may also be tried on a bigamy charge.

The girl was married to Ray Brown in Spokane two years ago. Her husband left for France immediately after the ceremony and is still on the other side.

Mrs. Brown married Bertine Coons, in Des Moines, Iowa, six months ago, say the officials, and he is said to have signed his insurance allottment to her.

The authorities have not revealed the name of the Portland man who, they state, planned to wed Mrs. Brown.

CHINESE SELL RUM; COURT PENALTY $1000

(By Daily News Leased Wire.)

NEW WESTMINSTER, B. C., April 6.—If the Sun Kum Wo company keep a proper set of books, two recent entries may look something like this:

By two bottles of rum at $10 each, $20.

To fine for illegal sale of aforesaid rum, $1000.

Debit balance, $980.

Yesterday in police court a representative of the firm pleaded guilty to selling rum to a local man at that price and Magistrate Edmonds imposed the penalty mentioned. It was promptly paid.

VANCOUVER POLICE GET MEN THEY WANTED

(By Daily News Leased Wire)

VANCOUVER, April 6.—In response to a wire from Winnipeg that C. E. Baker and Otto J. Rotch were on the way to the coast and were suspected of stealing furs from sample rooms, the city police kept a close watch on two trunks at the Canadian Pacific depot. Saturday afternoon Rotch appeared to claim the baggage and was taken to police headquarters. The officers then proceeded to 1882 Fourth avenue, where they arrested Baker. The pair will be sent back to Winnepeg. Baker had an unloaded revolver in his possession.

PLAN NEW PIER AT VANCOUVER

(Continued from Page One.)

to move grain in any direction dictated by the market. It is well known that the bulk of our business runs from west to east, and naturally any movement of freight that will fill cars going west will meet with our approval There is absolutely nothing in the rates that will prevent the wheat from coming this way, but a transportation company is not in a position to decide those things. In my opinion the men who own the wheat will dictate which way it goes this year."

This trip is the first tour of inspection of western lines made by Mr. self as eminently satisfied with the

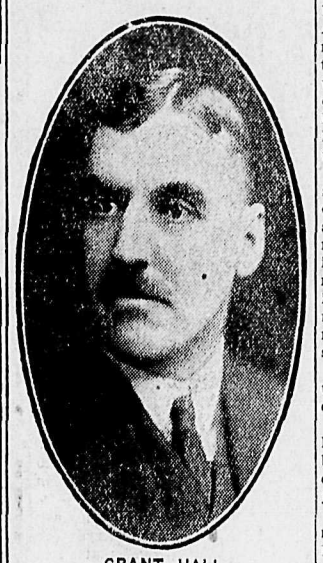

GRANT HALL

position of the company's affairs throughout the west. The object of the trip is solely to inspect property and to look over the western division with a view to starting any work that may be decided upon in the spring. While it is early in the year to judge of agricultural and other prospects, as Mr. Hall pointed out, the party was well pleased with the aspect of the country through which they traveled, and optimistic regarding the possibilities for the current year. Mr. Hall is accompanied by D. C. Coleman, vice president, western division, and F. L. Wanklyn, general executive assistant, and the party left tonight for Victoria.

FACES ATTEMPTED MURDER COUNTS; DRANK EXTRACT

(By Daily News Leased Wire.)

POINT GREY, B.C., April 6.—John Stewart was committed for trial by Police Magistrate Raney in police court yesterday morning on two charges of attempted murder. The evidence showed that the accused often got drunk on lemon extract and near beer.

WILSON'S CONDITION DECIDEDLY IMPROVED

(By Daily News Leased Wire)

PARIS, April 6.—President Wilson remained in bed today, although an official bulletin said that he was much improved this morning. The president slept well during the night and had no temperature when he awoke.

Robert G. Fleming of Chatham is dead. He was city treasurer for that municipality for 29 years.

EARL OF READING HONORED BY BAR

Lawyers of Atlantic Coast States Bid Farewell to the British Ambassador

NEW YORK, April 5.—Leaders of the bar from every Atlantic coast state were present at a dinner given by the bar association of New York here tonight to the Early of Reading, British ambassador to the United States, who will soon sail for home.

John J. Millburn, president of the association, presided. Elihu Root spoke on behalf of the American bar and Chief Justice Arthur Prentice Rugg of the supreme court of Massachusetts on behalf of the judiciary.

Chief Justice Rugg, in bidding Lord Reading godspeed on behalf of the American judiciary, asserted that in returning to England again to don the ermine he was returning to a work as important as the exacting diplomatic mission, "whose unparalleled exigency for the first time in history caused a lord chief justice temperarily to lay aside the ermine."

"The close of the great war," he said, "leaves courts and and lawyers charged with an awful responsibility amid the shifting conditions. It is nothing less than the duty of administering justice so that it may command the respect of the average citizen. The administration of justice must be so pure and perfect that all right minded citizens shall yield assent to its righteousness.

"The triumph of our cause has been the victory of liberty under the law over autocracy above the law.

"There are forces of disorder at large in the world. Whatever may be their momentary ascendancy, they can ont prevail. The universe is subject to law."

Mr. Root discussed the league of nations proposal, assuring the Earl of Reading that "it is the earnest hope of the American people that in due form and by wise and suitable provisions the country which you represent and our own may unite for effectual and perpetual organization to preserve the peace of the world for all the centuries to come."

PASS NEW LAW REGARDING BEES

Keepers Must Register With Department—Provision for Compensation Honey Must Be Labeled.

Fresh legislation, introduced by the minister of agriculture, for the better protection of the beekeeping industry in British Columbia has been passed by the provincial legislature, the Foulbrood Bees act of 1911 having been amended under the title of the Apiaries act, 1919. The new act provides that if foul-brood exists or makes its appearance in any district the minister of agriculture is empowered to declare an area infected and to define certain limitations inside of which hives containing bees may not be moved without an inspector's certificate showing that they have been examined and found to be free from disease within a period of two months prior to such movement.

In order to have a complete record of all persons keeping bees in the province the act provides that all beekeepers register their names and addresses with the department of agriculture on or before March 31 in each year and obtain a certificate of registration. A small registration fee will have to be paid, namely, $1.50 up to and including six hives, and 25 cents for each additional hive up o 20, but not exceeding in any case a maximum fee of $5.00. Registration for the current year must take place on or before June 1, 1919.

Where any diseased or infested bees, hives, appurtenances, or appliances, are destroyed under the direction or order of an inspector, pursuant to the act, such equitable compensation as the minister of agriculture may deem fit may be paid to the owner thereof.

Under section 6, it is provided that no beekeeper shall keep any bees except in a frame hive, so that it will be necessary for all bees in hives on fixed combs to be transferred to movable frames.

An offense against the act is constituted by any person permitting or leaving exposed any honey or comb, except within a hive in which bees are kept, where bees can gain access to same. Neglect of this precaution in the past has doubtless been a most frequent cause of the spread of foulbrood.

Another provision of the act requires that all honey produced within the province and offered for sale must be labelled "British Columbia honey," and the net weight stated on the container.

PROBLEM FIND MISSING LADY

Felicia Graham of Edmonton Missing Since November, Sister Seeks Her in Vancouver.

VANCOUVER—In answer to a telegram and letter from the Vancouver police to Edmonton, stating that there has been discovered here what may be a clue to the whereabouts of Miss Felicia Graham, the school teacher of that city who has been missing since November, her sister, Miss Minnie Graham, is here to trace the little thread of information which she has been able to obtain.

"It was the green coat which brought me," stated Miss Graham to the World on Saturday. When last seen my sister was wearing a long, dark green coat and hat to match."

Mrs. Cannon, a nurse who lives at the Hotel Barron, was the person who gave the information to the police which may lead to the location of the missing teacher.

On February 27, in response to a request from a lady who had engaged Miss Wilson as a maid, Mrs. Cannon was requested to visit her in the capacity of a nurse, as the lady feared she was likely to have inflenza. The fact that the young lady was above the position struck the nurse, and, gaining her confidence, she told the latter that she had been a school teacher, but was obliged to give up her work on account of a nervous breakdown. Her queer actions at two homes in Shaughnessy Heights, where she worked as a maid, led Mrs. Cannon, who kept on her trail, to suspect that she was Felicia Graham.

Miss Minnie Graham, her sister, says she will sift the matter thoroughly before she returns to Edmonton to remain until something further is discovered. The home of the family is in Lindsay, east of Toronto.

"Something told me to hold on to the girl," said Mrs. Cannon, who is positive she is Miss Graham, "but I finally lost track of her. She left her last place in a mysterious manner at night without giving the slightest warning.

Felicia Graham was an educated woman, with the degree of M. A., and spoke French and German fluently. She taught in the high school of Westminster and is well known there. For a number of years she made a practice of spending her weekends in Vancouver with her sister, Miss Ada Grahnm, who was an assistant in the Carnegie library here for seven years.

The missing woman is 33 years of age, but looks much younger, is pretty and has an attractive appearance generally. She has traveled extensively on this continent.

A reward of $500 has been offered for information leading to her discovery.

Steamer Gyp sailed from Halifax for England with the first full cargo of pulp to leave Canada in over two years.

Fashion at Her Best

IS TO BE SEEN AT THIS STORE ALWAYS. THE LOVELY NEW MODES OF SPRING AND SUMMER COMBINE ALL THAT IS TRULY FASHIONABLE WITH DEFINITE ORIGINALITY AND SATISFACTORY COMPLETENESS. AN HOUR OF INSPECTION IN OUR APAREL SECTON WILL FORMULATE YOUR IDEAS FOR SPRING ATTIRE.

WEEKLY NEW MODES

ARE KEEPING THESE ASSORTMENTS NEW TO A DEGREE ONLY LIMITED BY THE CREATION OF FASHION ITSELF. PRICES ARE MARKEDLY MODERATE

Smillie & Weir

LADIES' WEAR SPECIALISTS.

SPEND YOUR HOLIDAYS AT

Halcyon Hot Springs Sanitarium

AND STOCK UP WITH HEALTH

If you suffer from muscular, inflammatory, sciatica or any other form of rheumatism, or from metalic poisoning of any sort, don't delay. Come at once and get cured. Most complete and best arranged bathing establishment on the continent. All departments under one roof, steam heated and electric light.

Rates: $3 per day, or $17 per week.

DAVIS & DAVIS, Props.

Halcyon - - Arrow Lakes, B. C.

LET US BOOK YOUR ORDER

for coal today. Then that will be a necessary thing out of the way. You will find our coal the best you ever used. Clean, free burning and full weight. The best coal to be had at ordinary prices.

West Transfer Co.

PHONE 33.

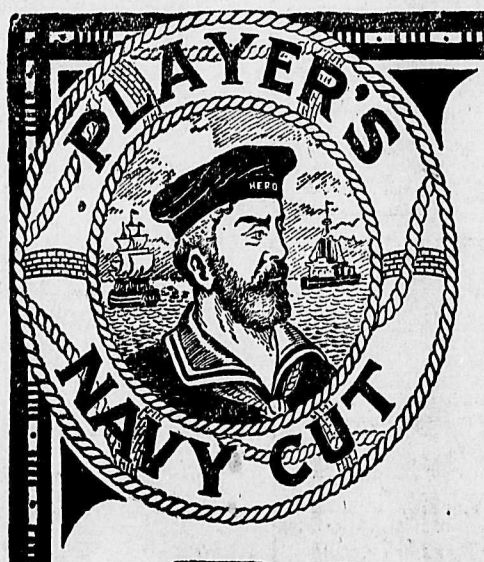

15¢ PER PACKAGE

PLAYER'S NAVY CUT CIGARETTES

BEAUTIFULLY COOL AND SWEET SMOKING

C. N.

The ideal disinfectant for use in spring cleaning.

PER BOTTLE 35c AND 60c

Puritan Lime for Whitewashing Fruit Trees

PER PACKET 50c.

Chloride of Lime

PER TIN 20c.

Star Grocery

PHONE 16

"The Combination Last"

is particularly adapted for the person with a narrow heel and thin instep, thus giving an easy fitting shoe at ball of foot, while fitting snugly around heel.

Do you have trouble with shoe slipping at heel? If so, wear a "Combination Last" and your troubles are over.

R. ANDREW & CO.

Leaders in Foot Fashion,

First Class Repair Shop in Connection.

DETROIT IS VICTOR.

(By Daily News Leased Wire.)

AUGUSTA, Ga., April 6.—Exhibition:

	R.	H.	E.
Boston Nationals	7	8	2
Detroit Americans	13	15	3

Batteries—Northrop, Fillingim and Wilson; Cunningham and Strange.

New Zealand dairy butter is being sold in Brantford.

Abbey's EFFERVESCENT SALT

An Old Reliable Spring Tonic

Abbey's Salt purifies the blood, promotes good sound digestion, soothes the nerves, and removes all feeling of depression.

Take a Glass in the Morning Before Breakfast.

Recommended by Physicians and Druggists.

30

MOIR'S Chocolates

Even a love story is sweeter when accompanied by a box of Moir's Chocolates.

There's a quality to Moir's that makes them prime favorites with all lovers of fine chocolates.

Moir's Limited, Halifax, N.S.

51

D. M. DOHERTY & CO., Vancouver, British Columbia Representative.

Seeds

MAMMOTH CLOVER SEED
MEDIUM CLOVER SEED
ALSIKE CLOVER SEED
TIMOTHY SEED
ALFALFA SEED

Field Corn

COMPTON'S EARLY YELLOW
LONGFELLOW'S EARLY YELLOW

RECLEANED OATS, WHEAT AND BARLEY OF NO. 1 GRADE DUE IN A WEEK'S TIME

Taylor Milling & Elevator Co.

Kootenay and Boundary

12 RED COATS AT GRAND FORKS

Inspector King of R. N. W. M. P. Has Arrived and Barracks Have Been Arranged For.

(Special to The Daily News.)

GRAND FORKS, April 6.—Inspector King of the Royal Northwest Mounted Police arrived in Grand Forks Wednesday from Vancouver. Since his arrival in the city definite quarters for the detachment have been secured. A lease was closed for the Doctor Acres' residence on Winnipeg avenue, to be used as barracks for the men, and Billy McIntire's residence, across the street from the Acres house, has also been rented to be used as office and residence for the inspector. About 12 men will be stationed in Grand Forks.

W. K. C. Manley, who has been critically ill with pneumonia at the Grand Forks hospital, is now recovering slowly.

Mr. and Mrs. F. E. Lows returned Thursday from Calgary.

At their annual meeting held in the city hall, the Kettle Valley Rifle association elected the following officers: Hon. President, George Clark; captain, Neil McCallum; secretary, John A. Hutton; treasurer, E. A. Smythe; range officer, P. W. Clark; range committee, W. Leddacoat, W. Gowand and W. H. Dinsmore. All returned soldiers will be admitted without fee.

Miss Ida Gow returned Wednesday from Anyox.

Dr. and Mrs. W. H. Pickering left for Fernie on Tuesday, to reside.

C. L. Koepke, a prominent rancher of Republic, Wash., was a Grand Forks visitor Friday and Saturday.

MAYOR AND MRS. SWAN ENTERTAIN FRIENDS

(Special to The Daily News.)

SLOCAN CITY, B. C., April 6.—Mayor and Mrs. Peter Swan entertained a number of their friends on Thursday evening in honor of Pte. E. L. Hall and Mrs. Hall. Dinner was served at 6 o'clock, after which an enjoyable evening was spent in music, games and dancing.

BENTON SIDING NOTES.

(Special to The Daily News.)

BENTON SIDING, B. C., April 6.—Mr. and Mrs. John Hill and family left Thursday to make their home on the coast. Before settling down, they will spend a few weeks with Mrs. Hill's daughter, Mrs. Fox, at Happen, B. C.

Miss Effie Barkley spent a day at home on Thursday, returning to Nelson by the evening train.

T. Milburn, Nelson, who has recently returned from overseas, has been visiting his sister, Mrs. Feeney, this week.

Mrs. J. E. Read, Erie, was a visitor at the Barkley home Wednesday.

SLOCAN CITIZENS HONOR RETURNED MEN

(Special to The Daily News)

SLOCAN CITY, B. C., April 6.—A reception was given on Tuesday evening in the I. O. O. F. hall in honor of Pte. E. L. Hall, who recently arrived home from overseas. Mayor Swan acted as chairman for the occasion and the following contributed to the program for the evening's entertainment: Mr. Morley, Mrs. Parker, Miss Bernice Reid, Miss Willetta Hicks, the Misses Elma and Marguiretta Madden, Oliver Covington, Myra Henderson, Mrs. Wm. Cattrell, Mr. D. S. MacVannel and Mrs. Joseph Terry. Mr. Swan, on behalf of the citizens presented the returned soldier with an address and watch fob suitably engraved. Pte. Hall responded by thanking one and all. Refreshments were served and the balance of the evening was spent in dancing.

A herd of pigs on a Washington ranch were found intoxicated, having been fed on rice and corn mash from a nearby whisky still.

CAMPBELL HEADS SLOCAN BOARD

Tinling Is Reelected Secretary—J. B. Smith, Retiring President, Reviews Year's Happenings.

(Special to The Daily News.)

SILVERTON, B. C., April 6.—At the annual meeting of the Slocan district board of trade, held here last week, officers elected for the ensuing year were as follows: C. J. Campbell, president; A. S. MacAuley, vice president; J. M. Harris, second vice president; and J. W. M. Tinling, reelected secretary treasurer. Members of council, Thos. McNeish, S. J. Towgood, Neil Tattrie, Thos. Avison, James Thompson, J. D. Matheson, E. Graham, Alfred Watson, O. V. White, H. Fife, J. G. Morrison, J. E. Angrignon. The meeting was well attended, and steps were taken with a view to remedying some of the abuses in public service which for some time have been seriously retarding the business development of the district, the same being imposed under the pretext of being "on account the war," as a general excuse.

Committees are now working on transportation and smelter investigation matters, in particular, and will keep at the work until the unnecessary hardships now being imposed upon the people of this district are removed.

J. B. Smith Speaks.

In part, the annual address of the retiring president, J. B. Smith, follows:

"Unfortunately the great war raged during the greater part of the year but we are glad and thankful that at last the great struggle is ended. Right has triumphed over might, and the forces of lust and rapine, which so long held sway, have been scattered and dismembered by the victorious armies of the allied nations. The glorious part which our soldiers took in the conflict, the sacrifices made by them, and by the whole of Canada will go down to posterity as the proudest epoch in our history and our district may claim a full share.

"The war has brought many changes and now unforseen difficulties will have to be met. I am pleased to state that business conditions have been satisfactory. Mining throughout the year has been fairly good, and work plentiful for everybody. There was a decrease in shipments of silver, caused by the lessened production in this and other districts, notwithstanding that during the past year this metal commanded the highest price in 30 years.

"I am pleased to see that there are indications that the price of silver will go still higher. The same causes adversely affecting silver production were responsible for the lessened output of lead, but there was another factor at work early in the year against this metal. The munitions board had been able to buy lead on the outside at a less price than was paid in Canada. The Trail smelter having been advised that no more lead would be taken, had to restrict and refuse shipments of lead ore.

Board's Action Helped.

"Later on the board agreed to take further shipments which to some extent improved matters, but the smelter limited shipments and decided to charge interest on advances against lead in ore shipped until it could be marketed. The lead market is, therefore, not very encouraging, but now the war is over, a greater demand may be expected and a new market will likely be opened to allow the industry to enter a new period of activity.

"Our board has not had a very heavy business activity during the year, as onl a few questions of vital importance were presented for consideration. Mining is the main industry in the Slocan, and unless shippers of ore can get a suitable and profitable market for their ore, the industry is bound to suffer. As there was some disatisfaction with the shipments of ore sent to the Trail smelter, there was a feeling that some kind of an investigation should be made. The Slocan board of trade took the matter up, and several meetings were held, and after a careful consideration of conditions, several important resolutions were drawn up and submitted at the annual meeting of the district board of trade held at Nelson. Three delegates represented our board at that district meeting. The resolutions above mentioned called for a government appointed commission to look into the Trail smelter's treatment of our ore shipments, settlements for same, etc., and although our resolutions were turned down cold, they did useful work at the time. I venture to predict that the plan embodied in our resolutions will eventually be the only one found to satisfactorily solve the shippers' smelter troubles. Copies of these resolutions were sent to Ottawa, where they received prompt recognition and attention by the authorities there.

Lake Boat Service.

"The C. P. R. company's passenger, mail and freight service on the Slocan Lake, not being satisfactory to the citizens of the lake towns, was given attention and considerable correspondence passed between the board and the company and, although we did not get the full daily service, a daily service one way was given. Several other matters came before the board and received attention and consideration. I regret that a greater interest is not taken in the board of trade. Ordinarily the business and mining men of the district seem to look upon it as of no use, only paying out money for nothing. In looking at it in this way they make a mistake. When some question comes up affecting the mining or business, or any man directly, the board of trade is the recognized organization to appeal to, and if given the support of the citizens, it can accomplish a great deal of good for the district, as it carried weight, and will command attention."

TRAIL RED CROSS HOLDS MEETING

(Special to The Daily News)

TRAIL, April 6.—The monthly meeting of the Red Cross was held in the city hall. Fifty dollars was voted to buy comforts for returned men in British Columbia hospitals. Mrs. Houghton and Mrs. Martin will have charge of the rooms during April. The impression having arisen that Red Cross needs are no longer urgent, it was voted to publish the following extract from a letter received from the chairman of the supplies committee, Vancouver branch:

"I am very glad you are retaining your unknitted wool to make sleeveless sweaters, as these garments are greatly in need. We require 3000 of them at least for a reserve stock next winter and spring to be used by discharged men and those in hospitals who find their overcoats too heavy to wear."

A vote of thanks was passed to the Junior Red Cross for their generous contribution to Mrs. Hindle's life membership and to I. McLeod for his kindness in carting all Red Cross supplies free of charge.

Mrs. R. J. Venables is spending a few days in Nelson, visiting her mother, Mrs. Bourke.

Born, to Mr. and Mrs. J. L. Meikle, a daughter.

Pte. Hugh Marshall has returned from overseas.

Mrs. Ike McLeod left Friday for a short visit to Spokane.

HALCYON NOTES.

(Special to The Daily News.)

HALCYON, B. C., April 6.—Mrs. J. W. Thompson, Penticton; Mr. and Mrs. T. A. Sharp, Mrs. H. Woodhouse and A. E. Hayhurst, Enderby, and W. Gavin, Salmon Arm, arrived on Wednesday to take the baths for two weeks.

Mrs. F. A. Macrae, New Westminster, arrived on Wednesday, for her annual visit of a month.

Mrs. J. S. Mackenzie, Kewana, returned home on Thursday, very much benefited by her two weeks' stay.

R. B. Kirk, New Denver; E. Delisle, Ponteix, Sask., and O. Johnson, Princeton, left this morning after a stay of two weeks, entirely recovered.

ROSSLAND NOTES.

(Special to The Daily News)

ROSSLAND, B. C., April 6.—Mrs. W. A. Wadds left on Saturday's train for Trail, where she will spend the week-end visiting Mrs. W. H. Hannay and her mother, Mrs. H. L. Moffatt.

Mrs. E. G. Montgomery of Kimberly is expected in the city in a few days and will be the guest of Mrs. J. S. Deschamps.

The Ladies Aid of the United church met this week at the home of Mrs. W. N. Gunning. After the regular business meeting the following officers were elected for the coming six months: President, Mrs. W. M. Archibald; vice president, Mrs. T. H. Gilmour; secretary, Mrs. T. J. Trembath, treasurer, Mrs. A. W. Rolland.

Mrs. A. W. Rolland entertained a number of young people at a delightful bridge party at her home last evening.

HOME IN MAY, SAYS BENTON SIDING SOLDIER

(Special to The Daily News.)

BENTON SIDING, B. C., April 6.—"We expect to be at home some time in May," says Sapper H. L. Hill, writing to his brother from Vladivostok.

SCOTLAND DEFEATS ENGLAND IN FOOTBALL

(By Daily News Leased Wire.)

LONDON, April 6.—(Cable, Associated Press)—In the international football match played Saturday Scotland defeated England by the score of three goals to two.

ST. LOUIS WINS.

(By Daily News Leased Wire.)

INDIANAPOLIS, Ind., April 6.—Exhibition:

	R.	H.	E.
St. Louis Nationals	8	10	1
Indianapolis	2	7	4

Batteries—Horstman and Clemons; Dawson, Simmons, Hayes and Henlin.

CINCINNATI WINS.

DALLAS, Tex., April 6.—Exhibition:

	R.	H.	E.
Cincinnati Nationals	4	8	4
Dallas	2	4	3

Batteries—Regan, Mitchell and Wingo; Secord and Robertson.

When Tea or Coffee Jabs You

in some tender part of your anatomy, don't blame *them*—blame yourself!

You can have all the pleasure of tea and coffee minus their harm, if you drink

INSTANT POSTUM

"There's a Reason"

New Spring Skirts

SIMPLICITY IS EVIDENT IN EVERY LINE OF THESE NEW CREATIONS. THEY ARE FASHIONED, LIKE ALL THE OTHER NEW GARMENTS, ALONG SLENDER, STRAIGHT LINES. THIS IS TRUE OF ALL STYLES, FOR DRESSY WEAR, AS WELL AS FOR SPORTS AND STREET WEAR.

MATERIALS SHOWN ARE SERGES, GABARDINES, SATIN AND SILK OF MANY VARIETIES. ALL THE NEW COLORINGS ARE USED FOR SEPARATE SKIRTS.

A Pretty Skirt

Is shown in Oyster White Khaki Cool, perfectly straight line in effect, having wide belt finished with large pearl buckle. price $39.00

"Rookie" Khaki Cool Skirt

This is a very handsome and light weight skirt, with wide girdle, and large pearl buckle. Price $39.00

Other less expensive skirts are shown in this stock, made of Satins, Plaid and Striped Silks, Novelty Plaid Wool Goods, at from $19.50 TO $35

MEAGHER & CO.

THE STORE FOR STYLE. THE STORE FOR QUALITY

ENGLISH FOOTBALL.

(By Daily News Leased Wire.)

LONDON, April 6.—Canadian Associated Press)—Scheduled English league football games, played yesterday on the grounds of the first-named club, resulted as follows:

London Combination.

Arsenal 2, Chelsea 1.

Crystal Palace 2, Tottenham Hotspur 2.

Fulham 2, Clapton Orient 0.

Queen's Park Rangers 1, Westham Union 1.

Millwall Athletic 3, Brentford 0.

Midland Section.

Birmingham 0, Notts County 3.

Bradford 5, Leeds City 0.

Coventry 1, Hull City 0.

Grimsby Town 2, Lincoln City 1.

Huddersfield Town 5, Bradford City 0.

Notts Forest 0, Leicester Fosse 2.

Lancashire Section.

Blackburn Rovers 1, Blackpool 1.

Bury 0, Rochdale 3.

Liverpool 4, Southport Central 2.

Manchester City 1, Stoke 0.

Oldham Athletic 4, Bolton Wanderers 1.

Preston North End 1, Burnley 0.

Burslem Portvale 1, Manchester United 3.

Stockport County 0, Everton 1.

Northern Union Rugby Games.

Battley 12, Bradford 2.

Bramley 8, Halifax 7.

Dewsbury 2, Hull Kingston Rovers 2.

Hull 62, Hunslet 7.

Leeds 27, Wakefield Trinity 1.

Huddersfield 2, Swinton 13.

Chicago Wins

WACO, Texas, April 6.—(Exhibition).

	R.	H.	E.
Chicago Americans	3	7	1
Waco	2	3	0

Batteries—Russell, Hansen and Stumpf; Hardy, Moore, Blunk, White and Manchester.

AT THE THEATRES

"Skinner's Dress Suit."

Do you possess a dress suit? Whether you do or do not, you should meet Mr. Skinner. He does, and he will give you some entertainment with his dress suit which undoubtedly will prove the most delightful fun you have ever had.

The adventures of Mr. Skinner and his dress regalia are not real, though they do not miss life very far, at that. They are presented in a feature picture filmed by Essanay, the title of which is "Skinner's Dress Suit."

The story was written by Henry Irving Dodge. Perhaps you read it in the Saturday Evening Post, where it was published. The plot has been lifted bodily and masterfully visualized. Bryant Washburn, who enacts the role of the timmid Mr. Skinner, has given us one of the most entrancing bits of work yet registered by this notable screen star. The film is being released by the Kleine System, with a screen time of one hour and ten minutes. "Skinner's Dress Suit" will be shown at the Gem Theatre Wednesday and Thursday nights.

Women in Minnesota have been given the right to vote for president.

For my training diet give me corn the way it comes in Post Toasties —Bobby

JOE HALL'S FUNERAL TO BE IN VANCOUVER

(By Daily News Leased Wire.)

VANCOUVER, B. C., April 6.—The funeral of the late Joe Hall, Canadien hockey player, who died of pneumonia, following influenza, at Seattle Saturday, will be held here Tuesday.

The body was forwarded to Vancouver from Seattle, arriving Sunday morning, accompanied by Mrs. Emily Hall and Bert Hall, mother and brother, respectively of the late hockey star, who went to Seattle last Thursday when informed that his condition was serious.

Mrs. Joe Hall arrived here from Brandon, her home, with her three children, Sunday morning. She received the news of her husband's death on the train.

BEAVERBROOK'S WOUNDS BREAK OUT AGAIN

(By Daily News Leased Wire.)

LONDON, April 5.—(Canadian Associated Press)—The Canadian Press regrets to learn that Lord Beaverbrook's wound has broken out afresh and his convalescence is therefore greatly impaired.

You're Bilious! Take Cascarets

Pleasant relief for liver and bowels, and cost 10c a box—no gripe!

Feel grand! Be efficient! Clean your torpid liver and sluggish bowels with good, harmless Cascarets—They don't gripe or sicken. Give your insides a good cleaning and rid yourself of headaches, billious spells, dizziness, sallowness, bad breath, stomach sourness, gases, etc. Cheer up! Get a 10-cent box from any drug store. Also best cathartic for bilious, constipated children—tastes like candy but never fails. Cascarets work while you sleep.

FURS

Guaranteed high-class furs, nice selection kept in stock or made to order from selected skins. Customers' furs made up, remodelled and repaired. Skins dressed and mounted at moderate prices. Best price paid for raw skins.

G. GLASER

Manufacturing Furrier

Ward Street. Nelson, B.C.

Try

F-F

It Warms! You

Nelson Brewing Company, Limited

NELSON, B.C.

THE DAILY NEWS

Published every morning except Sunday by The News Publishing Company, Limited, Nelson, B. C., Canada.

Business letters should be addressed and checks and money orders made payable to The News Publishing Company, Limited, and in no case to individual members of the staff.

Advertising rate cards and sworn detailed statement of circulation mailed on request or may be seen at the office of any advertising agency recognized by the Canadian Press Association.

Subscription Rates: By mail 50 cents per month; $2.50 for six months; $5 per year. Delivered 60c per month; $3 for six months; $6 per year, payable in advance.

The News reserves the right to refuse any copy submitted for publication.

MONDAY, APRIL 7, 1919.

FRANCE AND TERMS OF PEACE.

Correspondents writing from Paris with regard to the deliberations of the peace congress state that the "Big Four," Great Britain, France, Italy and the United States, reached a deadlock over the question of reparation. France demanded payment in full. The other allies desired limitation of reparation to an amount which they considered Germany reasonably able to pay. France then demanded that she be given the Saare coal region. A deadlock ensued.

It is not surprising that France should make large demands. She suffered greater damage to her cities and industries than any other of the allies, with the exception of Belgium. Her northern coal fields were ruined and cannot be operated efficiently for many years.

Naturally she wants reparation in full and if Germany can't pay in money, then it is but natural that she should ask reparation in kind.

No doubt the Big Four will find a solution which will be satisfactory to France and at the same time in accord with the principles laid down to govern the terms of peace.

THE RETURNED SOLDIER AND HIS RETURN TO CIVILIAN WORK.

There are two separate questions in connection with finding work for returned soldiers. The first is to find a job for each man. That is comparatively easy. The second is to find a congenial job which is suitable to each man. That is not so easy.

It is inevitable that occasionally a returned soldier will take up work for which he is not fitted. But that should neither discourage him nor cause the employer to hesitate to employ another returned man in his place. The same thing happens with civilians. Often a civilian gets a job for which he is not fitted. Another takes his place, and he gets another kind of job elsewhere. It all works out very well in the end. The same thing will happen with the returned men.

The important thing is to endeavor to assure that the work they are to undertake when they return to civilian life is suitable and congenial to them. But if a mistake is made the danger is not irreparable.

BRITISH STATESMANSHIP

The peace conference agreements on sea law will leave Great Britain more completely the master of the sea than she has been since the destruction of the French naval power by Nelson. The German navy is gone. The German voice is silent in the councils which the re-making sea law. The submarine, which threatened British commerce and British naval control is to be outlawed. Naval warfare is to be confined to the surface, where British preponderance is conceded and even preserved under the new covenant of international alliances. Speaking of this situation the Chicago Tribune says. It is one of the greatest triumphs of British statesmanship and Americans will not grudge it. Fortunately for us and for the peace of the world, Great Britain and America, the two giants surviving the world-conflict, have been able to get along with reasonable amity and their essential interests are, in the main, parallel rather than conflicting. We can follow, therefore, the adroit and far-seeing statecraft of our British allies without fear or hostility. At bottom we feel that British sea rule is not incompatible with our interest—in fact, has certain substantial advantages for us in that we have enjoyed its benefits without paying for them.

The ex-kaiser is still at large; unwept, unhonored and unhung, says the Brooklyn Eagle.

As might have been expected, the Statesman, the weekly organ of the Liberal party in Ontario, comes out in favor of the right of the Irish people to secede from the empire. We say this might have been expected, for the Statesman takes no pains to conceal its hostility to the empire—and to Britain. But since when did the disruption of the empire become Liberal policy in this country.—Hamilton Herald (Independent).

Edsel B. Ford, Detroit, says new automobile planned cannot be designed, tested and placed on the market for two or three years at least.

COLD STORAGE.

No man is a hopeless fool who can keep his ignorance concealed.

A woman's idea of happiness is to share the troubles of a man she loves.

Smartness enables a man to catch on and wisdom enables him to let go.

Twin babies are true companions-in-arms.

Empty compliments and senseless abuse are on equal footing.

"Mrs. Bing's new baby is just in the fashion."

"How do you mean?"

"It is such a red cross affair."—Stray Stories.

Lucienne—Did you go to the show?

Yvonne—Sure, I did.

Lucienne—My, but you're back early."

Yvonne—Well, I looked at the programme and it said, "Fourth act same as act one," and I beat it out after the third act. Didn't want to see the same one twice.—Houston Post.

Bess—And does he really love her so much?

June—Why, he couldn't love her more if she hated the very sight of him.—Boston Globe.

"I'll give that fellow Bragson a blowing up when I see him."

"Don't do it; he's all wind now."

Mrs. Nagg—Well, if you hadn't married me you might have done worse.

Nagg—Yes! I might have married your mother.—Boston Transcript.

A man's ability should be rated by what he finishes and not by what he attempts.

TOLD IN RHYME.

MARCH DREAMS.

I am longing for the hillsides, and the pastures wide and green,
Where the blossoms of wild berries will very soon be seen.
I am longing to be straying where the sod is newly turned,
Where the lambs are blithely getting meals that they have never earned,
I am longing for the orchards with their blossoms sweet and pink—
I am longing to be out there just to stroll around and think.

I am longing for the open where there there are no whirring wheels,
Where the speckled hen is clucking as she searches for her meals,
Where the long-legged colts are playing while their mothers pull the plow,
Where the farmer weans the offspring of the faithful brindle cow,
Where the toilers work till sunset, having started work at dawn,
I am longing to be out there, merely as a looker-on.

I am longing for the freedom that the farmer boy enjoys,
Far from where the crooning ticker mocks the hopes which it destroys,
Far from the angry rabble, far from smoke and clanging gongs,
Where no agitators bellow, magnifying people's wrongs.
Oh! I long to be there, caring little how the world is run,
Calmly watching other people do the work that must be done.

—S. E. Kiser.

"THE FOREST FIRE THIEF"

The above is the sugegstive title with which the Canadian Forestry association designates the annual fires in the Canadian timber belts. These fires, occurring between the months of April and November, have in the past years been responsible for fire losses on dimensions which are staggering when taken in the aggregate.

Since Confederation Canada has lost about three-quarters of a billion dollars in forest fires, says the Manitoba Free Press, and according to the report of the association, "more than half of the nation's vast timber wealth has been blotted out. The urgency of forest fire prevention is pointed by the statement that over forty million dollars a year are paid in wages to forest workmen, and the "sole security of these pay envelopes is the standing timber."

Anyone who has passed through a fire devastated forest area does not need to be reminded of the spectacle of ruin which it presents. And anyone who has heard the roar of the burning forest and seen its leaping fiery tongues and the great smoke-clouds which cover the country for scores of miles does not need to be told of its danger and its terror. Yet the great loss, both of life and of wealth, caused by the forest fire is due almost entirely to carelessness on the part of individuals. The careles settler, or the hunter or fisherman who does not properly stamp out his fire, or who drops a lighted match in the bush, may start a fire which will turn a rich timber area into a raging and deadly furnace.

Despite improved fire patrol systems the timber losses continue to be severe and it is thought that were the really vital nature of these losses understood thoroughly by the communities, educational activities in the direction of prevention would become even more active than they are at present. "Lands, mines and fisheries," says the Canadian Forestry association, "are immune from ruin by fire . . . Canada's chief hope of an expanded foreign trade in lumber, pulp and paper and other forest products, is based on a 'fireproof forest,'" and as previously mentioned half of the nation's timber wealth has already been blotted out.

This is a fact which should be in the heart of every hunter who enters the forests—half of the forest are gone; it is everyone's duty to do all that in him lies to preserve and protect what remains.

Mining and Markets

LETTUCE APPEARS ON MARKET

Eggs Are Plentiful—Size Larger and Agent Says Local Eggs Better Than Any

Hothouse lettuce made its first appearance on the local market Saturday. The demand was small. Beef and pork were plentiful. There was a large supply of eggs on sale. The demand was good and the whole supply was sold before the close of the market. The eggs on display were of exceptionally large size, and it was stated by the market commission agent that although he has handled thousands of cases of eggs from outside the city he had never seen eggs which came up to the standard of the local eggs. The price dropped to 50 and 55 cents a dozen.

Following are the market prices:

Beef, lb.	$ .15¾$ .30
Pork, lb.	.25@ .30
Veal, lb.	.18@ .35
Chicken, lb.	.40
Potted meat, lb.	.20
Fresh eggs, doz.	.50@ .55
Butter, lb.	.55@ .60
Cheese, lb.	.45@ .55
Cream, per bottle	.30@ .55
Honey, 3-lb. jar	1,25
Apples	
Jonathans, box	1.50
Ontarios, box	1.50@ 2.25
Potatoes, per sack	2,00
Lettuce, lb.	.25
Radishes, per bunch	.10
Artichokes, 4 lbs.	.25
Cabbage, lb.	.03
Parsnips, lb.	.03
Beets, lb.	.03
Carrots, lb.	.03
Home-made chutney, jar	.35
Onions, lb.	.05
Home-made mustard dressing, jar	.20
Home-made marmalade, jar	.45
Home-made chocolate cake, each	.75
Home-made bread, 2-lb loaf	.20
Home-made buns, doz.	.25

BOURSE PRICES

(By Daily News Leased Wire.)

PARIS, April 6.—Prices on the Bourse Saturday were irregular. Three per cent rentes quoted 62 francs 25 centimes for cash. Exchange on London, 27 francs, 73 centimes.

The dollar was quoted from 5 francs 89 centimes to 5 francs 94 centimes.

TRADING FAIRLY BRISK ON TORONTO MARKET

(By Daily News Leased Wire)

TORONTO, April 6.—Another sharp rise in International Petroleum and the revival of a buying movment in Maple Leaf Milling provided most of the interest in a fairly brisk morning's trading on the Toronto exchange Saturday.

Petroleum opened at $24 and closed at $24.70, with $25 bid for more. Maple Leaf was in good demand throughout, selling up 1½ to $1.37 and closing here with $1.37½ bid and $1.40.

Canadian Locomitive was in good demand at 63, a gain of ⅝; Shredded Wheat sold 3 poins up at 129; Canadion General Electric held its gain at 107. Atlantic Sugar prferred was off a point at 75.

Barcelona was traded in at 10. Toronto Railway was unchanger at 42, but the closing bid dropped to 40 Winnipeg Railway was unchanged at 48. Merchants Bank showed strength at 193, an advance of ½. The war loans were quiet and steady.

MONTREAL EXCHANGE HAS RECORD DAY

(By Daily News Leased Wire)

MONTREAL, April 6.—Trading in stocks on the Montreal stock exchange Saturday morning aggregated more than 1000 shares above the aggregate for the full day on Friday, and was relatively the most active trading of the week. The market was distinctly strong.

Canadian Cotton common made a new high for the year at 78, and closed at 77, a net gain of two points. Penman common at 92¼ made a net gain of 1¾ points. Montreal Cotton advanced 1 point to 66, with closing bid further advanced 2 points to 68, and nothing offered under 70.

Maple Leaf sold at 138 ex-dividend, equalling a net gain of 2 points; St. Lawrence added 1¼ points at 91¼, and sold. Ogilvia sold up to 202 and closing bid 203 with 206 asked. Lake of the Woods sold up two points to 160, with closing bid advanced a further 1½ points to 161 and no offerings under 163. The war loans were featureless.

Sales—Shares, 3714; bonds, $116,400.

DOCTOR PRESCRIBES VINOL

For This Weak Nervous Mother, Because He Knows the Formula

Jacksonville, Ill.,—"I have a twenty-months-old baby and keep house for my little family, but got into a weak, nervous, run-down condition, tired all the time and no ambition. My doctor told me to try Vinol and in a week I felt like a new person. I am now strong again, look after my baby, and do all my housework."—Mrs. G. H. Lamson.

The reason we recommend Vinol, is because it is a constitutional remedy, containing beef and cod liver peptones, iron and manganese peptonates and glycerophosphates, the most successful tonics known.

POOLE DRUG CO.

and at every leading drug store in the country.

GRANBY RESUMES WORK AT ANYOX

(By Daily News Leased Wire.)

VANCOUVER, April 6.—Granby Consolidated Mining company today resumed work at Anyox and the smelter, which has been chilled for more than a month, was blown n and production started. All branches of the company's plant, including the mine, are at work. The men returned to work under the sliding scale of wages, which makes them participants in profits as the price of copper increases. The plant employs 1500 men, many of whom are returned soldiers.

MONTREAL EGG PRICES ADVANCED IN WEEK

(By Daily News Leased Wire)

MONTREAL, April 6.—The feature of the local egg situation last week was the strength which developed in the market in the early part and prices scored an advance of two cents per dozen. A firm feeling has prevailed in the market for potatoes throughout the week.

The feature of the local butter trade was the strength which developed in the market and the prices for fine ot finest creamery butter scored higher prices. Quotations:

Cheese—Finest easterns, 24 to 25c.
Butter—Choicest creamery, 61 to 63.
Eggs—Fresh, 47.
Potatoes—$1.30 to $1.50.

CORN PRICE WEAKENS

(By Daily News Leased Wire)

CHICAGO, April 6.—Notwithstanding that for distant deliveries corn on Saturday touched the highest prices yet this season, weakness prevailed in the market as a whole by reason of increased offerings to arrive from the country. Quotations closed heavy, ¾ to 2 cents net lower, with May 1.56⅛ to 1.56⅝, and July 1.48¾ to 1.48⅞.

Oats lost ½ cent to 1 cent. In provisions the outcome ranged from 10 cents decline to 40 cents advance.

CLOSING QUOTATIONS AT NEW YORK

(By Daily News Leased Wire)

	High	Low	Close
U. S. Steel, pfd.	116⅞	116⅞	116⅞
U. S. Steel, com'n	99¾	98	98
Chino Copper	37⅞	37⅝	37¾
iMami Copper	24⅝	24⅝	24⅝
Inspiration Copper	52	51⅛	51⅝
Utah Copper	76¼	75¾	76¼
Canadian Pacific	159¾	159¼	159¾
Willys-Overland	29⅛	28⅞	28⅞
General Motors	173¼	170¼	170¾

Studebaker (not quoted).

Oxbow, Sask., is increasing its apparatus for fire fighting.

ALMOST BLIND FROM HEADACHES

It is hard to struggle along with a head that aches and pains all the time. Headache seems habitual with many people; indeed, some are seldom, if ever, free from it, suffering continually, and wondering why they can get no relief.

In nine cases out of ten, persistent headaches are due to poisoned blood, the blood being rendered impure through some derangement of the stomach, liver or bowels.

The reason Burdock Blood Bitters makes permanent cures of all cases of headache, is because it starts the organs of elimination acting freely, and the poisons and impurities are carried off from the system, purified blood circulates in the brain cells and instead of pains and aches there is revived mentality and bodily vigor.

Mrs. Geo Monck, Arden, Ont., writes: 'I have been troubled a great deal with sick headaches, and at times would almost go blind, and have to go to bed. I tried different kinds of medicine without any benefit until I was advised to use Burdock Blood Bitters. After taking it I have not been troubled since."

B. B. B. is a purely vegetable remedy and has been manufactured for the last forty years by the T. Milburn Co., Limited, Toronto, Ont.

"Heart of France"

NEW ASTER

Named in honor of brave, heroic, steadfast France, and other new varieties of bedding plants.

Easter Lilies

Let us have your order early while stock is complete.

Gold Fish, All Kinds and Sizes

Japanese Fantails, the most beautiful gold fish in the world.

Write for Prices.

Our Spring Catalogue is now ready

Frache Bros. Ltd.

GRAND FORKS, B. C.

ASTHMA

INSTANTLY RELIEVED WITH

ASTHMADOR

OR MONEY REFUNDED. ASK ANY DRUGGIST or write Lyman-Knox Co., Montreal, P.Q. Price 65c.

THE SLIPPERY WAYS OF LIFE (By a Chap Up South Fork Way)

"There's many a slip 'twixt the cup
and the lip,"
Is true in the ways of life
For when you get married they say
that you slipped
And married a slip of a wife.
But none are so perfect but that they
will slip,
And many do fall by the way,
Just try it again, it may tighten your
grip
On the slippery times of our day.
But the slips in the hills are different
slips
For you slip on the slippery trail,
But the worst of all is a slip in a mine
That has caused the ore to fail
You will slip going up and you will
slip coming down,
There is nothing else you can do
For the snow will slip down the slippery sides
Of the mountain as well as you.
So beware of the slip where the snow-slide runs,
Across the road or trail,
For you're work is done if you're
caught in one
It's the last sad slip to bewail.
But the slips of the glass to the wayfarer's lip
Are getting to be very few
For the country's so dry that the
snakes so they say
Have bidden this country adieu
So tomorrow I'll slip out of bed
And slip on my stockings and shoes
For writing of verse won't pay for the
lead,
So I've got no shift to lose.

THE MUCKER'S WOE (By a Chap Up South Fork Way)

I've been trying to lose the shovel
For twenty years or more,
But how I lost this shovel
I sadly now deplore
I took it with me to the dump
To clear the track you see
And this is how the shovel,
Got away from me,
The dump was slick
With a crust on the snow
And the shovel slipped from my hand
And you ought to have seen that
shovel go
At a rate that would beat the band
With leaps and bounds it went too
—well!
I didn't get to see
And that's the way that shovel got
away from me
I told the boss my troubles
And then he said to me
That shovel came too high up here
To use so carelessly.
The price he fixed on the shovel
And on that we couldn't agree
So I got away from the shovel
And the shovel got away from me.

A locomotive engineer dreads a misplaced switch; a naughty boy doesn't.

Start the Set on a Birthday

Give one or two pieces of Birks' French Ivory on a birthday, and continue on every occasion until the set is complete. French Ivory is an ideal toiletware—and when engraved in color is doubly attractive.

You will find our Mail Service most efficient.

Birks

CUNARD ANCHOR ANCHOR-DONALDSON

APPROXIMATE SAILINGS

NEW YORK-LIVERPOOL
Orduna .....Ap. 8 Caronia ...Ap. 15
Carmania ..Ap. 19 Royal George A. 26

NEW YORK-SOUTHAMPTON.
Mauretania .....Apl. 12

ST. JOHN, N. B.-GLASGOW
Saturnia.....April 17

MONTREAL-GLASGOW
Cassandra May 15 Saturnia May 23

DRAFTS AND MONEY ORDERS
Britain, Ireland, Italy, Scandinavia.

For all information apply to our Agents, or to Company's office, 622 Hastings Street, West Vancouver. Phone Sey. 3199.

MINING TRUTH

The only publication of its kind in the world and the only exclusively mining periodical in the Interior Northwest fields.

Edited by Sidney Norman, an old-timer in the Kootenays and a firm believer in the future of British Columbia's mines.

Published twice a month. Subscription price, $3 per annum.

MINING TRUTH

SPOKANE, WASH.

COULD NOT STOP THE HEADACHES

Until She Tried "Fruit-a-tives" —Made From Fruit Juices

112 Coburg St., St. John, N.B.

"I feel I must tell you of the great benefit I have received from your wonderful medicine, 'Fruit-a-tives'.

I have been a sufferer for many years from *Violent Headaches*, and could get no permanent relief.

A friend advised me to take 'Fruit-a-tives' and I did so with great success; and now I am entirely free of Headaches, thanks to your splendid medicine".

MRS. ALEXANDER SHAW,

50c. a box, 6 for $2.50, trial size 25c. At all dealers or sent on receipt of price, postpaid, by Fruit-a-tives Limited, Ottawa.

Insurance

STOCKS, RENTALS
VICTORY BONDS BOUGHT AND SOLD
D. ST. DENIS

RHEUMATIC PAINS

Quickly Eased By Penetrating Hamlin's Wizard Oil

A safe and harmless preparation to relieve the pains of Rheumatism, Sciatica, Lame Back and Lumbago is Hamlin's Wizard Oil. It penetrates quickly, drives out soreness, and limbers up stiff aching joints and muscles.

You will find almost daily uses for it in cases of sudden mishaps or accidents such as sprains, bruises, cuts, burns, bites and stings. Just as reliable, too, for earache, toothache, croup and colic.

Get it from druggists for 30 cents. If not satisfied return the bottle and get your money back.

Ever constipated or have sick headache? Just try Wizard Liver Whips, pleasant little pink pills, 30 cents. Guaranteed.

RAW FURS

Wanted to buy at best market prices, Marten, Mink, Lynx, Coyote, Beaver, Weasel, Skunk, Fisher, Rat and Bear Skins.

G. GLASER

Manufacturing Furrier

416 Ward Street, Nelson, B.C.

Phone 106.

Spray Pumps

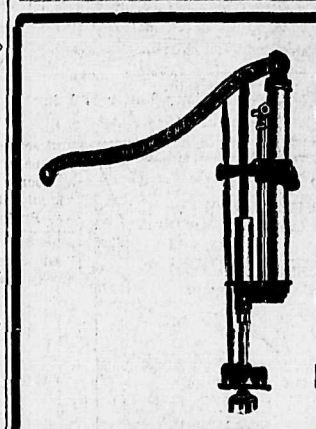

Now is the time to get ready for Spring Spraying. We have the necessary outfits.

Bean Power Outfit $550.00

Spramotor Hand Pumps
Meyers' Hand Pumps
Knapsack Sprayers
Hand Sprayers

LIME, SULPHUR AND 22 SPRAY
Sulphur, Bluestone and Lime

LOWEST PRICES

Nelson Hardware Co.

NELSON, B. C.

Each 35 Cents

For British Columbia's Finest, Ever-blooming Rose.

For the amateur gardener, just beginning to plant—this rose is without equal. Being specially adapted for B. C. climate and soil, producing excellent results and blooming continually until frost comes. So popular is this rose, it is to be found in nearly every B. C. garden. The delight of the experienced rose fancier—is this

Queen of Roses

"CAROLINE TESTOUT"

Of the La France type, but with flowers larger and finer. Color, a superb, salmon pink; very fragrant and free of bloom. Should be planted extensively. As only 100 of these roses now remain, you should order at once.

Three of the Above for $1.00

RITCHIE'S

840 Granville St.

Phone Sey. 2405

Vancouver, B. C.

Write or Call for Ritchie's Catalogue and Garden Guide

John Burns & Sons

General Contractors and Builders

SASH AND DOOR FACTORY NELSON PLANING MILLS

Vernon Street, Nelson, B. C.

EVERY DESCRIPTION OF BUILDING MATERIAL KEPT IN STOCK.

Estimates Given on Stone, Brick, Concrete and Frame Buildings.

MAIL ORDERS PROMPTLY ATTENDED TO.

P. O. BOX 134. PHONE 179

THE NELSON IRON WORKS, Ltd.

PARTIAL LIST OF SECOND-HAND MACHINERY FOR SALE

1 14 x 16 Phoenix Horizontal Engine.
1 30 x 7 Vertical Boiler.
36 x 8 Vertical Boiler.
1 60 x 16 Horizontal Ret. Tub. Boiler.
1 10 x 10 x 10 Steam Driven Compressor.
1 12 x 12 Belt Driven Compressor.
1 12 x 18 Steam Driven Compressor.
1 16 x 18 Steam Driven Compressor, Sectional.
1 No. 1 Cameron Boiler Feed Pump.
1 No. 5 Cameron Sinker, Piston Type.
1 5 x 5 Hoist, Steam.
1 6 x 8 Hoist, Steam.
1 2-h.p. D. C. Motor, 220 volts.
3-h.p. A. C. Motor, 220 volts.
1 5-h.p. A. C. Motor, 220 volts.
1 5-k.w. D. C. Generator.
17½-k.w. D. C. Generator.
1 10-k.w. D. C. Generator.
1½ tons 12-lb. Mining Rails.
1000 feet 10-inch Hydraulic Pipe, Rivetted.
2400 feet 4-inch Casing Pipe.
1 12-inch Pelton Motor.
1 24-inch Pelton Motor.
1 36-inch Pelton Wheel.

The Consolidated Mining & Smelting Co. of Canada, Limited

Offices, Smelting and Refining Department, TRAIL, BRITISH COLUMBIA

SMELTERS AND REFINERS

Purchasers of Gold, Silver, Copper and Lead Ores

Producers of Gold, Silver, Copper, Bluestone, Pig Lead and Spelter

"TADANAC" BRAND

CLASSIFIED ADVERTISING

Business and Professional Directory

HOSPITALS

Private Hospital
LICENSED BY PROVINCIAL GOVERNMENT.
We give particular attention to all male trouble—home-like apartments for ladies awaiting acouchment. Certified nurses sent out on private cases in own or country. Highest references; reasonable terms, inspection invited
Mrs. Moore, Superintendent.
THE HOME PRIVATE HOSPITAL
Falls and Baker Sts., Nelson, B.C.
Phone 372 for Appointment.
P. O. Box 772.
(2180)

ACCOUNTANTS

W. H. FALDING,
Public Accountant, Bank of Montreal Chambers, Rossland, B.C.
(2181)

J. H. LAWRENCE,
Accountant, Etc.
Royal Bank Building, Nelson, B.C.
(2182)

FUNERAL DIRECTORS.

D. J. ROBERTSON, F. D. D. & E., 303 Victoria street. Phone 292; night phone 157-J. (2183)

STANDARD FURNITURE COMPANY—C. J. Carlson, Undertaker Undertakers and Embalmers and Funeral Directors. The finest and most up-to-date undertaking parlors and chapel in interior B. C. Lady attendant for women and children. Day Phone 85. Night Phone 252 and 64
(2184)

ASSAYERS.

E. W. WIDDOWSON, Box A-1108, Nelson, B.C. Standard western charges.
(2189)

FLORISTS.

GRIZZELLE'S GREENHOUSES, Nelson. Cut flowers and floral designs.
(2190)

ENGINEERS.

Green Bros., Burden Co.
Nelson, B.C.
CIVIL AND MINING ENGINEERS,
B.C., Alberta and Dominion
LAND SURVEYORS
Crown Grant Agents. Blue Printing
(2191

A. L. McCULLOCH,
Hydraulic Engineer,
Provincial Land Surveyor,
Baker St., Nelson, B.C.
(2192)

A. D. NASH,
Mining Engineer,
Consultations, Explorations, Development Reports.
Room 2, Royal Bank Bldg., Nelson
(2193)

A. R. HEYLAND,
British Columbia Land Surveyor
Surveys of all descriptions made anywhere in British Columbia.
Lands Reported on and Valued
KASLO, B. C. P. O. BOX 475

GEARY & JOHNSTONE,
Mining and Metallurgical Engineers
Consultation, Examinations, Reports
Estimates, Design of Mining and Metallurgical Plants.
Aberdeen Building, Nelson, B.C.
Telephone 103 (2194)

LOCKSMITHS

H. R. KITTO,
Gun, Lock and Bicycle Works.
Agent Columbia Bicycle
All Makes Phonographs Repaired.
412 Ward Street.

PHYSICIANS AND SURGEONS

Dr. A. T. Spankie
M.D., C. M.
EYE, NOSE, EAR and THROAT SPECIALIST
Office:
Suite 121-122, New P. Burns Bldg., corner 8th Ave. and 2nd St. E.
CALGARY
Phones: Office M2848
House M2077

WHOLESALE.

A. MACDONALD & CO., WHOLESALE Grocers and Provision Merchants. Importers of Teas, Coffees Spices, Dried Fruits, Staple and Fancy Groceries, Tobaccos, Cigars Butter, Eggs, Cheese and Packing House Products. Office and warehouse corner of Front and Hall streets. P.O box 1095; telephone 28 and 23. (2195)

AUCTIONEERS.

C. A. WATERMAN & CO., Opera Blk
(2196)

WM. CUTLER, AUCTIONEER, Box 474. Phone 77. (2197)

BUSINESS COLLEGES.

NELSON BUSINESS COLLEGE—Day and night classes. Complete business course.—Apply P.O. Box 746
(2198)

Milk Tickets

The Daily News Job department makes a specialty of printing milk and other tickets. Send in your order to
THE NEWS PUBLISHING COMPANY, LIMITED,
Nelson, B. C.

CONDENSED ADVERTISING RATES

One insertion, per word	1c
Minimum charge	25c
Six consecutive insertions, per word, paid in advance	4c
Twenty-six consecutive insertions (one month) per word, paid in advance	15c
Nelson News of the Day Column per word each insertion	2c
Minimum charge per insertion	25c
Black face type, per word, each insertion	8c
In black face capitals, per word, per insertion	4c
Single line black face capitals, used as heading	20c
Births, one insertion	50c
Marriages, one insertion, up to five lines	50c
Additional lines, per line	10c
Deaths, one insertion, up to five lines	50c
Additional lines, per line	10c
Card of thanks, one insertion, up to five lines	50c
Death and Funeral Notice	$1.00

All condensed advertisements are cash in advance.
Additional lines, per line 10c
Each subsequent insertion 25c
In computing the number of words in a classified or Nelson News of the Day advertisement count each word, dollar mork, abbreviation, initial letter and figure as one word.
Advertisers are reminded that it is contrary to the provisions of the postal laws to have letters addressed to initials only; therefore any advertiser desirous of concealing his or her identity may use a box at this office without any extra charge if replies are called for; if replies are to be mailed to advertisers, allow 10 cents extra in addition to price of advertisement to pay postage.

14 FURNISHED ROOMS TO RENT

FURNISHED SUITE—All conveniences. Campbell's Art Studio, 715 Baker. (2005)

HOUSEKEEPING ROOMS for rent. Apply C. W. Appleyard (2170)

FURNISHED SUITE TO RENT.—Kerr Block. (2171)

FOR RENT—In Annable block, single rooms, two-room suites. (2172)

FOR RENT—Clean, well furnished suite of rooms. 507 Silica street.
(1809)

23 PROPERTY FOR SALE

FOR QUICK SALE—$2100 will buy nine-room house on Vernon street, No. 120. Large enough for two families or could take roomers. A profitable investment. This house was built 8 years ago and cost $3000, on $400 lot. Improvement added when labor and material were cheaper. Buyers should note the price difference. Call and look over property. (2255)

FOR SALE—160 acres situate three miles from Grand Forks. Eleven acres under cultivation, balance good pasture with plenty of water and splendid wide range adjacent. Good frame house, also stable and other outbuildings. Price only $2000. Easy terms. John Ross, Grand Forks, B. C.
(2244)

DAIRY FOR SALE as going concern. Monthly receipts $250. Buildings, orchard, pasture and hay land. $4000 cash, balance on time. Box 2233, Daily News. (2233)

FOR SALE OR RENT—6-roomed house and 4 lots, on Mill street. All modern improvements; 45 bearing fruit trees, also small fruits; chicken house and other outbuildings; hot and cold water, bath, electric light, verandah on two sides. Price of property $1800; $100 down and $20 per month. J. A. Annable, Nelson. (2235)

FOR SALE—Cottage across the lake, a few steps from the ferry. Good water supply; few bearing fruit trees; $2000. Box 198, Nelson. (2213)

4½-ACRE RANCH FOR SALE—1½ miles from city on upper Granite road. Fruit trees and small fruit. Good living house and barn. Apply E. Kilberg, Box 893, Nelson, B. C. (2161)

FOR QUICK SALE—Leaving town. House with three or four lots, thirty large fruit trees and small fruits; chicken house. R. Hickingbottom, Fairview, near Hume school. (2159)

FOR SALE—One acre land, Vancouver street, Nelson, with small house; cultivated. Sixty apple, plum, cherry and pear trees. Fifteen hundred dollars. Mike Zubek, Postoffice, Nelson, B. C. (2143)

FOR SALE AT SLOCAN—6 lots and 6-room house, pantry and bath room. Concrete cellar and foundation; cow barn and chicken house. Mrs. M. Binish, Nelson, B. C. (2126)

FOR SALE—Five acres land; good house; city water and lights; bearing fruit trees; choice location for poultry or small fruit. Apply Box 867, Nelson. (2046)

7 ACRES RANCH—Good springs 3-room house, outbuildings, 1¼ miles from Nelson postoffice. F. W. Hawes, Silver King Road. (2117)

A 25-WORD advertisement can be run in this column for a week for $1 cash in advance. It will pay you well.

34 TEACHERS WANTED

WANTED—At once, first or second class certificated teacher for rural school. Salary $80 per month; board $25. English boarding place. Address Mrs. Kathleen McAllister, Sec. Treas. Jack Pine Grove S. D., Myrtle Creek. Alberta. (2128)

33 FRUIT AND VEGETABLES

FOR SALE—Clean, sound white potatoes, suitable for cooking or seed, $2 per hundred lbs. Appleton, Proctor.
(2216)

PEDIGREE Strawberry Plants, Senator, Dunlap and Magoon; hardy northern grown stock. Monrad Wigen, Wynndel, B. C. (1874)

WANTED—Early Rose or early six weeks seed potatoes, also later good varieties. What offers? Fleming's store, Fairview. (2242)

Houses

Listings Wanted
Either
For Rent or Sale.
C. W. APPLEYARD

18 ARTICLES FOR SALE

FOR SALE—A 200-egg incubator, in good condition. Price $10. Mrs. Kneeland, Ymir, B. C. (2246)

FOR SALE—Piano, cheap. Apply 616 Carbonate street. (2222)

FOR SALE—Six-horse power gasoline engine, good for sawing or pumping in first class condition, $90. Apply Mike Zubek, Postoffice, Nelson, B. C.
(2144)

Advertising in these columns pays well. That is why so many people use Classified Ads.

20 LIVESTOCK FOR SALE

FOR SALE—Double set heavy breeching harness, complete, $35; double set democrat harness, complete, $25; two-seated Democrat in good condition, all complete with brake, $75. Wills, Granite Road, Nelson. (2252)

TEAM—3000 lbs, in first class condition, $425. High class general purpose horse, 7 years, $150. Wills, Granite Road, Nelson. (2253)

YOUNG PIGS—First lot ready April 10th, then every week until June. From splendid mature, hardy brood sows. Yerkshire and Hampshire. $7 each. G. R. Annable, Annable, B. C.
(2248)

FOR SALE—One young dark bay horse, rising six years old, about fourteen hundred weight, well broken and believed sound in all points; one Democrat wagon; one heavy wagon; the lot only $400. Appply Isaac Moseley, Burton, B. C. (2215)

FOR SALE—From pure bred registered Ohio Improved Chester White stock, March farrowed strong and healthy pigs, $15 each, or 3 for $40. B. E. Church, Edgewood. (2056)

FOR SALE—One mule, 3 years old. Apply Cutler, auctioneer, Box 474, Nelson, B. C. (2174)

10 MALE HELP WANTED

WANTED—Bush foreman accustomed to handling crew and taking out logs in southern British Columbia. Camp of from sixty to one hundred men. Answer, giving experience and when available. Box 2262, Daily News.
(2262)

WANTED—Boys to sell the Saturday Evening Post. Apply at Nelson News Depot, Ward street, city.
(2241)

WANTED—One six-horse teamster. Kootenay Shingle Co., Ltd., Salmo, B. C. (2259)

11 FEMALE HELP WANTED

WANTED—Housekeeper for the Silverton Hospital. Apply Dr. Feare, Silverton. (2247)

WANTED—Good, reliable housekeeper at once for Longbeach ranch. No washing. For particulars apply at the Home Private Hospital, Nelson.
(2156)

WANTED—For general housework, one capable woman or two sisters. Apply Mrs. S. G. Blaylock, Trail, B. C.
(2139)

13 SITUATIONS WANTED—MALE

Construction Foreman
Returned Man, Carpenter,
Desires employment. Superintended the erection of 14 apartment buildings, bridges, pile driving, etc. Build anything from a blue print. Box 2136 Daily News. (2166)

COMPETENT BOOKKEEPER desires a position. Best of references. Box 2245, Daily News. (2245)

36 FOR SALE

HOUSE FOR SALE—10 rooms; very cheap; rear of Central school. Joe Totera, Trail, B. C. (2113)

22 MISCELLANEOUS—WANTED

WANTED—Light drill seeder in good condition. Levy & Watson, New Denver, B. C. (2219)

WANTED—To buy, crown neck beer bottles, 40 cents per dozen quarts. 20 cents per dozen pints f. o. b. Fernie. Joe and John Perry, bottle dealers, Fernie, B. C. (1890)

37 BOATS AND AUTOMOBILES

CAR FOR SALE IN NELSON GARAGE—Four-cylinder Baby Saxon Roadster Economy car. Runs 35 miles on a gallon, guaranteed; electric starter, lights, etc. Over $50 worth of extras have been added; only run 2000 miles. Owner east. Bargain for quick sale; $550. This is an ideal sport or agents car. Apply, letter or wire, C. W. Punter, McCreary, Man. (2221)

CORPORATION OF THE CITY OF NELSON—Tenders are called for the purchase of a 1914 Ford car equipped with Hendryx lighting magneto, storage battery and steel tool box. Tenders to be in the hands of City Clerk by noon April 7th, 1919. (2199)

29 LOST AND FOUND

FOUND—Red rowboat, near Grohman creek. Owner apply J. Demichel, Granite Road. (2234)

24 BUSINESS OPPORTUNITIES

WANTED—To let contract to build four miles pole road, right-of-way, all grading. Specifications, three poles to each wheel, poles to have one flat face, not less than six inches. For further specifications call or write the Canyon City Lumber Co., Ltd., Creston, B. C. ((2212)

52 FARMS WANTED

WANTED—To hear from owner of good farm for sale. C. C. Shepard, Minneapolis, Minn. (1916)

35 FOR RENT

SIX-ROOM FURNISHED HOUSE Vernon street, to rent May 1st, $25, water paid. H. E. Dill. (2251)

FOR RENT—Furnished cottage, close in, 4 rooms and bath. Apply O. K. Barber Shop. A. L. Wilson. (2257)

19 Poultry and Eggs

EGGS FOR HATCHING and baby chicks, the kind that are bred for egg production, at 20c each. Crown Hill Poultry Farm, Balfour. Breeders of White Leghorns exclusively. (2061)

WANTED—2000 hens, any heavy breed. State lowest price. Wills, Granite Road, Nelson. (2209)

FOR SALE—Rhode Island Red setting eggs. 524 Robson, corner Josephine. (2243)

DARK CORNISH hatching eggs for sale, $1.50 for 13. M. Kerman, Grand Forks. (2211)

FOR SALE—Eggs from White Alysberry ducks, $1.50 for 11. S. Bate, P. O. Box 848, Cottonwood Ranch, Nelson, B. C. (2160)

HATCHING EGGS from large bred-to-lay S. C. White Leghorns, $2 per 15. A. A. Pitchford. Phone 459R, Nelson. (2141)

S. C. WHITE LEGHORNS—Ferris strain, hatching eggs from trapnested stock. These birds have good egg records; $2.50 per 15. R. H. Maber, General Delivery, Nelson. (2142)

FOR SALE—Columbia Wyandotte eggs for hatching, $1 per setting. Apply E. Wools, 904 Stanley street.
(2151)

HATCHING EGGS from our heavy winter laying strains of S. C. White Leghorns, White Wyandottes and Barred Rocks, $2 per 15; $10 per hundred. Leghorn chicks, May delivery. McDiarmid-Squires, Robson. (2150)

GEESE—Toulouse and Emden eggs, $2.75 setting. Indian Runner duck eggs and Mallards, $1.75 setting. Pidgeons, Kings Carnets and Homers. M. Gordon Fox, Eagle Creek Ranch, Lozells, B. C. (2136)

BARRED ROCKS—Visitors call and see my splendid matings. Local and provincial winners. Eggs $2 per 15, cash with order. T. Roynon, Somerset Poultry Yards, Nelson. Phone 434L2. (2127)

BUFF AND BLACK Orpington and S. C. Buff Leghorn eggs, $3; Blue Orpington, $5 per 15. My winnings in Alberta and British Columbia in 1918 were. 85 firsts, 37 seconds, 17 thirds, 3 fourths and 14 special prizes. A. M. Beattie, Waldo, B. C. (2130)

FOR SALE—Eggs from Wyandottes that lay, $1.50 for 15. R. B. Hay.
(2206)

EGGS—Regal strain White Wyandotte, single comb White Leghorn, $2 for 15. Webb, Balfour. (2033)

FOR SALE—Eggs and baby chicks. Eggs: Reds, Leghorns, B. Rocks, Wyandottes in quantity. Egg settings. Anconas, R. I. Reds, Buff and Blue Orpingtons, White and Brown Leghorns. Chicks: Reds, Wyandottes, Leghorns and Barred Rocks. Leghorn S. C. cockerels, R. I. Red, S. C. cockerels. Just a few left. Classy stock. Prices, apply to A .H. Blumenauer, New Denver. B. C. (1844)

WHITE LEGHORN (Young's strain) hatching eggs from pen headed by cockerel winner special best male, late Nelson show, mated to choice females, $5.00 per 15. From pen selected winter layers, $1.50. F. J. Harbinson, Nelson. (1846)

BARRED ROCKS and S. C. White Leghorn hatching eggs from heavy winter laying strain $2 per 15, $10 per 100. Wickham and Mitchell, Robson, B. C. (2207)

WHITE WYANDOTTES, Regal strain Hatching Eggs: $2.50 per fifteen; $6.50 per fifty, $12 per hundred. Full Settings: From Pen 1, $5; pen 2, $3.50 Rosecomb Rhode Island Reds, $1.50 per fifteen, $4.50 per fifty, $8 per hundred.—Albert F. Atkinson, Rosemont Nelson. (2032)

SECOND HAND DEALERS

THE ARK pays cash for second hand furniture, stoves; 606 Vernon; Ph. 651
(2175)

51 COMMISSION MERCHANTS

RANCHERS' PRODUCE sold on commission. R. G. Joy, Box 637, Nelson, B. C. (2179)

42 MATRIMONY

MARRY—Many rich. Particulars free —F. Morrison, L3052 W. Holden Seatle, Wash. (2176)

39 SCHOOLS

SMALL improved orchard with buildings wanted for a client who has clear title to 8 acres at Burton, improved, valued at $1000, which he will put in as part payment. He will also pay $500 cash down and whatever balance is then outstanding he will pay in yearly or half yearly installments. Send full particulars to B. C. Land Co., Somerset Building, Winnipeg.
(2261)

Save Stationery By Using Scratch Pads
Suitable for notes, figuring and similar purposes.
15c Per POUND.
The Daily News Job Department
NELSON, B. C.

SPORT

HALL IS DEAD; OTHERS BETTER

Right Defense Man of Canadiens Passes Away, Following Attack of Influenza.

(By Daily News Leased Wire.)

SEATTLE, Wash., April 6.—Joe Hall right defense man of the Montreal hockey club, died here Saturday afternoon at 3 o'clock, in the Columbus sanitarium, of pneumonia, following a severe attack of influenza. His body will be shipped to Vancouver and then to Brandon, Man., where he is survived by a wife and three children.

The other Canadien players, whose illness on the eve of the final game of the world's series caused the cancellation of that event, are recovering rapidly. Manager Kennedy is on the mend, while Berlanquette, Couture and Lalonde have been allowed to get up for the first time today.

MacDonald is still in the hospital but is in good condition.

Hall was 38 years old. He was born in England, but spent most of his life in Canada, and had played hockey more than fifteen years, having begun with Winnipeg and Brandon teams. He played his first professional hockey with Houghton, Mich., and later was connected with teams at Winnipeg, Kenora, Quebec and the Canadiens of Montreal.

"Joe Hall was one of the real veterans of hockey," said Frank Patrick, president of the Pacific coast league. "He had been playing senior since 1902 and the game suffers a tremendous loss by his passing. Off the ice he was one of the jolliest, best-hearted, most popular man who ever played."

OFFER $100,000 FOR BIG FIGHT IN LONDON

(By Daily News Leased Wire.)

LONDON, April 6.—British boxing promoters are attempting to obtain for London the heavyweight championship battle for which Jess Willard and Jack Dempsey have been matched for July. Willard and Dempsey have been advised that a purse of £20,000 will be split as they desire, if the bout is held here.

SCOTTISH FOOTBALL

(By Daily News Leased Wire.)

GLASGOW, April 6.—(Canadian Associated Press)—Following are the results of scheduled Scottish league football games played yesterday on the grounds of the first named clubs:

Airdrieonians 1, Queen's Park 2.
Clydebank 2, Hibernians 1.
Hearts 1, Morton 1.
St. Mirren 1, Motherwell 0.
Dumbarton 4, Third Lanark 3.
Falkirk 2, Patrick Thistles 2.

Heart Palpitated

Could Count Every Beat.

When the heart begins to palpitate, it will beat fast for several seconds, then slow, then start to flutter and a feeling of utter depression will come over your whole system, accompanied by weak, fainting and dizzy spells.

When the heart gets into this condition, you become weak, worn and miserable, and are unable to attend to either social, business or household duties.

Milburn's Heart and Nerve Pills will give prompt and permanent relief to all sufferers from any heart weakness or nerve derangements.

Mrs. Walter Greives, Apsley, Ont., writes: "I had been run down and doctors told me I was anaemic, but did not help me with their medicines. I could not sleep nights, my heart palpitated so and I could count every beat.

"I used to have such dizzy spells I would have to go to bed. I was not able to do any work for eight months. A cousin of mine had taken Milburn's Heart and Nerve Pills and told me what they had done for her. I took eight boxes of them and now I am able to help every day with the work. I am so thankful to tell others what they have done for me so that they may try this great and wonderful remedy I hope this may prove good to some one who is suffering the way I did."

Milburn's Heart and Nerve Pills are 50c a box at all dealers or mailed direct on receipt of price by The T. Milburn Co., Limited, Toronto, Ont.

BUY LOTS IN
TRAIL EAST
Our Trail office is again open for business under the management of Mr. R. J. Elliot, who is prepared to show you good level building lots in Trail East.
Payments to suit purchasers.
$10.00 cash and $10.00 monthly buys a good lot.
Victory Bonds accepted as cash.
Call and see us and look over Trail East.
Hugh W. Robertson
Successor to McQuarrie & Robertson.
NELSON AND TRAIL, B. C.

Special
MALKIN'S BEST TEA.....65c lb.
MALKIN'S BEST COFFEE....50c lb.
Fleming's Store
FAIRVIEW

Special Sale

OF PHOTOGRAPHS OF THE BRITISH LEADERS IN THE GREAT WAR. VERY SUITABLE SOUVENIRS OF THE WAR NOW SO VICTORIOUSLY ENDED. THESE BEAUTIFUL PHOTOGRAPHS COME IN TWO SIZES.

Photographs of Field Marshal Earl Kitchener, Albert, King of the Belgians, General Sir Smith-Dorrien and Field Marshal Sir John French mounted on first-class Brown Photo Board, Size 10x12½ inches. Each 10c

Enlarged Photographs of Field Marshals Sir John French and Earl Kitchener. Mounted on White Photo Mount. Size 18x22½ in. Each 25c

Beautiful Photogravures depicting 14 different battle scenes on land sea sea of the late Great War. Mounted on Grey Card Mounts. Size 20½x25 inches. Each 25c

Useful Handikits

A Nickleplated Mirror, Collapsible Drinking Cup and Hair Comb all neatly fitted in khaki cloth case. Size when closed 3½x4½ in. Each $1.35

Special Selling Today
A LINE OF
Gossard Corsets
Included in the lot are sizes 18, 20, 21, 25, 26 and 28, at values from $2.75 to $3.75. Special today $2.50

A Few Specials for Baby
Wee Infants' WHITE MUSLIN BONNETS, daintily trimmed with ribbon and lace. Splendid value at 50c
Babys' White First Long CASHMERE COATS
Fine quality, trimmed with silk braid. Selling at $3.50
BABY'S LONG ROBE
Embroidered at edge. Also fine little lace yoke. Special value at $1.95
Also a cheaper line, but good value at 98c

The Hudson's Bay Company

ARRANGING FOR THE KING'S TROPHY MATCH

(By Daily News Leased Wire.)

TORONTO, April 6.—Further details of the arrangements for the King's trophy match, for allied eights, at the Henley Royal regatta, have been received here by mail from the London offices of the Canadian Associated Press. A brief cable regarding this event was sent by Reuter's some time ago. The Canadian Associated Press mailed announcements as follows:

At the meeting of the Henley regatta committee it was announced that the King will present a special trophy for the race for eights for crews from the allied forces which will be decided at the Henley regatta on July 4 and 5. The King's cup will undoubtedly add to the interest in the racing and it is anticipated that, in addition to Great Britain entries will be made by Australia, Canada, New Zealand and possibly the United States, France and Belgium.

The following qualification rule was adopted for the eight-oar race for the allied forces:

The race shall be open to any crew of amateur oarmen who previous to Nov. 11, 1918, served in the navy, army or air force of any country which fought for the allied cause. All the members of a crew must have served in the forces in the country which that crew represents.

For the purpose of this qualification a "country" shall be taken to mean any nation, dominion, colony, or protectorate which raised its own expeditionary force or its equivalent. The chairman stated that no official intimation that Harvard or Yale wished to take part in the regatta had been received by the committee.

The committe had decided that it would not be possible to arrange for international competition at the 1919 regatta, except in the events for the allied forces. In the other events, entries from colonial and foreign crews would not be accepted.

WILL GERMANS PARTICIPATE IN OLYMPIC GAMES?

(By Daily News Leased Wire)

LAUSANNE, Switzerland, April 6.—Announcement that the international olympic committee has chosen Antwerp for the Olympic games in 1920, by Baron Decoubertin, president of the committee, at a meeting here yesterday to celebrate the 250th anniversary of the reestablishment of the Olympic, was warmly applauded. The baron said he had sent a telegram to King Albert of Belgium announcing the fact.

Neither Great Britain, United States nor the central powers were represented at the meeting.

Baron Decoubertin denied the report that the French would refuse to participate in the next Olympic if the Germans take part. Sporting circles here doubt that the British and United States will enter games with the Germans and Austrians next year.

The Olympic committee is making an effort to prevent the hatred engendered by the war to hurt the sporting spirit after the war, but recognizes the difficult task.

NEW ZEALANDERS WIN

(By Daily News Leased Wire)

LONDON, April 6.—(Canadian Associated Press)—Fifteen thousand attended the New Zealand-Motherland rugby match at Inverleigh on Saturday in the inter-services competition final when the colonials won by two tries to one. They owed their success mainly to their forward play.

NEW YORK WINS.

(By Daily News Leased Wire)

JACKSONVILLE, Fla., April 6.—Score, exhibition game.

	R.	H.	E.
New York Americans	5	11	3
Brooklyn Nationals	3	9	1

Batteries—Moridge, Thormahlen and Ruel; Mammaux, Marquard, Cadone and Krueger.

HAVE TILL TUESDAY TO ADJUST DIFFERENCES

(By Daily News Leased Wire.)

TOLEDO, Ohio., April 6.—Stockholders of the Toledo American association can have until Tuesday to adjust their differences with Roger Bresnahan.

Thomas J. Rickey, president of the American association, issued this ultimatum, after a conference with the stockholders yesterday. Mr. Rickey informed them that if a settlement is not reached by Tuesday, the franchise will be declared forfeited and transferred to another city, the name of which he did not give.

Bresnahan, formerly a major league manager, is president and majority stockholder of the local club. He has no money with which to begin the season and his associates have declined to lend him further assistance.

Bresnahan has already money to back him in another effort, but the stockholders have not yet expressed willingness to give him a chance.

President Rickey returned late last night to Chicago, but will return to Toledo tomorrow for the final answer.

HAMILTON WINS.

(By Daily News Leased Wire)

CLEVELAND, O., April 6.—The Hamilton hockey club of Hamilton, Ont., defeated the Cleveland hockey team, four to three, here yesterday.

LEONARD WILL MEET RITCHIE IN NEWARK

(By Daily News Leased Wire)

NEWARK, N. J., April 6.—Benny Leonard, lightweight boxing champion, has been matched to meet Willie Ritchie, of San Francisco, former title holder, in an 8-round bout on April 8, at the First regiment armory here, it was announced tonight. The men will weigh in at 140 pounds, the lightweight limit under the New Jersey state boxing laws.

HOW MRS. BOYD AVOIDED AN OPERATION

Canton, Ohio.—"I suffered from a female trouble which caused me much suffering, and two doctors decided that I would have to go through an operation before I could get well.

"My mother, who had been helped by Lydia E. Pinkham's Vegetable Compound, advised me to try it before submitting to an operation. It relieved me from my troubles so I can do my house work without any difficulty. I advise any woman who is afflicted with female troubles to give Lydia E. Pinkham's Vegetable Compound a trial and it will do as much for them."—Mrs. Marie Boyd, 1421 5th St., N. E., Canton, Ohio.

Sometimes there are serious conditions where a hospital operation is the only alternative, but on the other hand so many women have been cured by this famous root and herb remedy, Lydia E. Pinkham's Vegetable Compound, after doctors have said that an operation was necessary—every woman who wants to avoid an operation should give it a fair trial before submitting to such a trying ordeal.

If complications exist, write to Lydia E. Pinkham Medicine Co., Lynn, Mass., for advice. The result of many years experience is at your service.

WHEN SELECTING
Wall Paper
Call in and see our new stock of Semi-Trimmed Paper.
Paperhangers, Painters and House Decorators.
Tim and A. Player
604½ BAKER ST.
P. O. Box 558 Opposite Queens Hotel

UNEQUALED FOR GENERAL USE

GALT COAL — BURNS ALL NIGHT

W. P. TIERNEY, General Sales Agent, Nelson, B. C.
Cars supplied to all railway points.

Tasteless Cod Liver Oil Compound

Will give you strength and build up your weak system.

It is an after the "Flu" Tonic.

$1.00 PER BOTTLE.

Canada Drug & Book Co.
EDISON PHONOGRAPHS
Mail orders filled promptly.
PHONE 81

Fruit Farm For Sale

Ready made fruit farm, consisting of 34 acres, 7 acres of full bearing trees; 8 acres more, nearly cleared; 19 acres more of good soil, not a foot of waste land; fronting on lake, half mile from Government wharf; good store, post office, telephone, daily mail; can be divided into two good properties. Price $2750.00; $1000 cash, balance arranged. This is the greatest bargain in a fruit farm that I have offered for sale for two seasons.

J. E. ANNABLE, NELSON, B. C.

Eye Service

My aim is always to give the very best there is in OPTICAL SERVICE. Not only are my patients assured of proper fitting in lenses, but also in proper fitting and adjustment of frames and eye glasses. Every patient fitted to suit taste and appearance. I supply everything in monuts: Sheltex, Zylonite, Gold, Gold Filled and Nickel, in all the latest styles. Come to me for accurate scientific service.

A. Higginbotham
Graduate Optician and Optometrist
Room 18, K. W. C. Block, Nelson
Office hours—10 to 12 and 2 to 5, and by appointment.

CLASSIFIED ADS BRING RESULTS EVERY TIME

In the original Ark there was a large variety of essentials. At

THE ARK

Second Hand Store, you can find essentials that were never heard of in Noah's time.

SPECIALS TODAY

Boys' Hercules Hose, size 10..60c
Ladies' Corsets, pair $1.25
Printed Lineolum, per yard.$1.30
Wall Paper, double roll, 40c up.
Washstands, each 75c

J. W. HOLMES
Phone 65 L 606 Vernon St.

NOTICE people of your acquaintance who wear glasses. Note how properly designed glasses add strength and character to the features.

Glasses made, designed and fitted to give normal vision, and then balanced by proper style mountings, rims, etc., win a most satisfied customer as well as the admiration of their friends.

If there is a question about your eyes or the style glasses you need, let us answer it.

J. O. Patenaude
Specialist in Optics.

DISSOLUTION OF PARTNERSHIP

The Smedley-Kerr Garage Company partnership between W. H. Smedley and D. L. Kerr has been dissolved. W. H. Smedley will in future conduct his garage business and D. L. Kerr will continue to operate Kerr's Jitney. All accounts chargeable to the Smedley-Kerr Company will be paid by W. H. Smedley.

D. L. KERR,
Nelson, B. C., March 31, 1919.

Hides
PELTS AND FURS
Scrap Iron and Metals, Rubber

J. P. Morgan
Vernon Street, Nelson, B. C.
When shipping send full address.

No longer being compelled to use wheat flour substitutes, we are now able to make

Bread and Cakes

of

BEFORE THE WAR QUALITY

Try our Bread, Cakes and Pastries

Choquette Bros.
Baker Street,
NELSON, B. C.

AIM OF Y. M. C. A. TOLD BY BEST

Major Speaks to Audience in Gem Theatre—Would Place High Ideals Before Boys.

To set before the boys coming back to take up civilian life again, the highest ideals regarding new citizenship and the establishment of a closer relationship with the church are some of the plans of the Canadian Y. M. C. A., as outlined by Major E. M. Best, who spoke at the Gem Theatre last night on reconstruction and the part the Y. M. C. A. would play in this work. Major Best, who was introduced by F. G. Calvert, president of the local organization, was before the war professor of religious education at the Y. M. C. A. college at Springfield. Since the war he has been general supervisor of the military service department of the Canadian Y. M. C. A., and when in France was senior officer of the Canadian Y. M. C. A.

Last night Major Best told of the work of the Canadian Y. M. C. A., even before the war, and outlined its work since the beginning of the war. He pictured the work in the Canadian training camps in Canada and in England and how the Y. M. C. A. followed the troops to France, establishing huts behind the lines, along the roads leading to the front lines, and even in dugouts in the front lines. He told of how the organization followed on the heels of the advancing armies which thrust back the enemy out of Belgium and into its own territory, and of the way the Y. M. C. A. became a bigger factor than ever during the days when the Canadian troops were establishing themselves on the Rhine, for the fighting was over then, he said, and the boys needed entertainment to shorten the tedious waiting which was inevitable.

In Demobilization.

He brought the story of the Y. M. C. A. back to Canada and told of the work it was doing in the demobilization of the troops. He said that the organization was represented on the transports carrying the men back to Canada, at the ports, and on the troop trains, and all along the line in Canada. Red Triangle clubs had been established for the comfort of the soldiers. The Y. M. C. A. was also doing work in the dispersal centres.

Major Best said that the work of the Y. M. C. A. in the future lay in making new ideals of citizenship and Christian life. With regard to the establishment of these ideals the Y. M. C. A., the repatriation associations, the churches and the Great War Veterans associations were all cooperating. The Y. M. C. A. plans to set before the returning men the need of becoming ideal citizens and ideal Canadians, to keep before them the great principles of democracy, mutual service, self sacrifice and the motto "Each for all and all for each," with the purpose of making the Canada of the future the finest, purest country ever known.

"Y" Overseas.

In speaking of the work of the Y. M. C. A. overseas, Major Best gave some outstanding figures of the money which was spent in providing for the soldiers. Huts, tents and equipment in Great Britain and France cost $502,000. Athletic supplies cost $232,000 and $254,000 was spent in providing cinemas, concerts and all kinds of entertainment for the men. Free literature and stationery cost the Y. M. C. A. $165,000; drinks and battle service to the wounded, $131,000. These amounts were only some of the items which cost the Y. M. C. A. $2,218,000. Major Best pointed out that all the things purchased by the Y. M. C. A. were given to the soldiers with no charge whatever.

At the conclusion of his address, Mr. Calvert thanked Major Best for his entertaining and instructive lecture. F. L. Irwin led the audience in the singing of several hymns and Judge J. A. Forin led in prayer. P. G. Morey was pianist for the evening.

H. C. Stotesbury, accountant for the local branch of the Imperial bank, has left for a three weeks' visit to Vancouver.

SOLDIERS KEEP ON COMING

More City and District Veterans Who Were Over There Reach Nelson During Weekend.

Saturday night the Kettle Valley train brought in a large number of returned soldiers for Nelson and district points. The party were the following: Men for Nelson: Pte. D. Cartmel, who enlisted in Nelson in 1916, in the Canadian army medical corps. He saw hospital duty in both England and France. He served with the 11th Field ambulance while in France; Pte. C. H. Brown, who enlisted in Nelson in 1914, and since going overseas was a member of the 16th battalion. Before enlisting he was employed by the Canadian Pacific railway. He will stay in Nelson for a few days; Pte. H. Humphrey of the 7th battalion. He enlisted in 1914, prior the which time he worked on the Canadian Pacific lake and river service.

Among the soldiers for district points were: Pte. H. F. Armstrong, of the 7th battalion. He enlisted in 1915, and is now on his way to his home in Fernie; Pte. P. Weatherhill, of Cranbrook. He has been discharged and is on his way to his home; Pte. W. McInnis, of the 72nd battalion. He enlisted in 1917. He has received his discharge and is on his way to his home in Waldo; Pte. J. Greenwood, of the 11th C. M. R. He has been in the service since 1915, and is now on his way to Slocan City; Pte. G. R. Larson, of the 31st battalion. He enlisted in Calgary in 1916 and went overseas the same year. He is on his way to Phoenix, where he was some years ago employed by the Granby company.

SCHOOL PUPILS BUY MORE THRIFT STAMPS

Thrift and war savings stamps to the value of $87.06 were sold at the public school last Friday, the third day of the campaign at the school. Two war savings stamps were sold to pupils. Miss Bealby's class headed the list with $39 worth bought. The total value of stamps purchased by the pupils during the three weeks now stands at $229. Stamps are only sold on one day of each week.

TWO HOUSE FIRES; ONE AT DISTRICT POINT

Furs to the value of $1600 were lost and all the household goods when a house at Russell's Landing, on the West Arm, occupied by Mr. and Mrs. D. A. Acton, was burnt to the ground. The fire occurred during the weekend, while Mr. and Mrs. Acton were in Nelson. The owner of the house is W. J. Russell, a returned soldier.

Another fire which occurred at Cultus Creek district destroyed a cabin belonging to C. O. Woodrow. In the blaze Mr. Woodrow lost $450 worth of effects, including some raw furs. It is believed that a faulty stovepipe was the cause of the fire.

WITHIN CITY LIMITS.

The still which was found by the police recently was in a house on that part of the Granite road which is within the city limits, better known as the lower end of Silicia street.

Social and Personal

O. L. Stevens of Trail was a guest at the Strathcona last night.

Among the guests at the Hume last night was W. H. North of Silverton.

Clarence Cunningham was a Nelson visitor yesterday and stayed at the Hume.

O. E. Harris of Lethbridge, president of the Southern Alberta automobile association, was in the city on Saturday and registered at the Strathcona.

Miss M. Green of Kaslo, who has been visiting Mrs. Parker, on Stanley street for a few days, left for Kaslo Saturday. Miss Irma Ingram accomied her for a short visit.

SPORT WRITER PAYS TRIBUTE TO HALL

(By Daily News Leased Wire)

CALGARY, Alta., April 6.—(By Harry Scott)—Hall has been a renowned player for years and he made a host of friends when he played here recently with the Canadiens. His death was heard here with regret.

Years ago Joe Hall was styled "bad" Joe Hall, but this was uncalled for. Hall played some rough hockey in his day, but only after another player started it. He took his bumps and handed them out, but only after being provoked.

He played the game square, open and above board, and his name will live forever in the minds of hockey enthusiasts.

The credit of unearthing Hall as a puck chaser goes to Lorne Hannay of this city. Lorne picked him up on a rival rink in Brandon and played with him for eleven years. He played his first game with Brandon in 1898. After that he was carried as a spare for five years before catching a regular place on the team. He played for the Rowing club of Winnipeg in 1903, and turned professional in 1904, as a member of the Houghton, Michigan team of the old International league. He later played for Brandon, Maple Leafs of Winnipeg, Montreal Shamrocks, Rat Portage Thistles, Quebec and Montreal Canadiens. He had the distinction of being in five world series. He won his first championship in 1900, playing for Brandon and is the only ember of the team that has passed to the great beyond, the others being Walter Borbridge of Calgary; Atkinson, Hannay, Bennest, Fleming and Nicklin. He and Art Ross played for the Rat Portage Thistles when they won the Stanley cup in Montreal in 1911.

When not playing hockey, Joe Hall made his home in Brandon, where for 18 years he was a cigar manufacturer and cigar traveler in the employ of Jim Dillon.

NELSON NEWS OF THE DAY

Fernie draft beer at Club hotel. Big schooner 10c. (2168)

Anyone knowing the whereabouts of Santo Celant, who left Sandon, B. C., about five months ago, please communicate with his brother, Virgino Celant, Sandon, who will pay all expenses connected with search. (2220)

A whist drive will be held in K. P. hall, Wednesday, April 9th, in aid of True Blue Orphanage. Admission, 25c. Refreshments. (2254)

Church Helpers' sale of work, Wednesday, April 9th. Needlework, candy and ice cream. (2250)

Monthly meeting of the Women's Hospital Aid today, Y. M. C. A., at 3 o'clock. (2249)

FUNERAL NOTICE

The funeral of the late Joseph Kisko will take place from D. J. Robertson's undertaking parlors tomorrow morning at 9 o'clock. (2258)

First Church of Christ, Scientist, of Nelson, B. C., announces a free lecture on **Christian Science** by Judge Samuel W. Greene, C. S., of Louisville, Kentucky, a Member of the Board of Lectureship of The Mother Church, The First Church of Christ, Scientist, in Boston, Mass., on Thursday, April 10th, at 8:30 o'clock, in The Church edifice, Victoria and Kootenay streets. Judge Greene will also lecture in the Greenwood Theatre, Greenwood, B. C., at 8 o'clock Friday. (2256)

Get your money's worth over the footlights—St. Paul's Schoolroom, April 16. (2260)

Federated Labor Party will hold a meeting in Labor Hall, Annable Block, Wednesday, April 9, 8 p. m. Speaker, G. F. Stirling. Subject, "Co-operation and Conflict, or a Criticism of the Aims of the Canadian Reconstruction Association." All welcome. (2264)

The Altar Society will hold a tea on Thursday afternoon, April 24, at the residence of Mrs. Sturgeon, Silica street. (2263)

The Source of Trouble

When fatigue, nervousness, and headaches trouble you, consider first their MOST PROBABLE source—your eyes.

The telephone makes us instantly available for the making of an appointment.

J. J. WALKER
JEWELER AND OPTICIAN

THE HOUSE THAT JACK BUILT

must have contained pretty good material to have lasted so long. Not a bit better, however, than the material we use or sell.

BEFORE YOU BUILD OR REPAIR

see us about your

DOORS, WINDOWS, FRAMES, ETC.,

or any kind of building material.

T. H. Waters & Co.
KOOTENAY LAKE SASH AND DOOR FACTORY
Phone 156 Nelson, B. C.

FEED

HAY

Last car of Kootenay Flats Hay for the season just arrived and going fast. Some No. 1 Alfalfa and Upland Prairie Hay still on hand. Also No. 1 and No. 2 Timothy Hay.

The Brackman-Ker Milling Co., Limited

Let Us Develop Your Film
WE TREAT THEM RIGHT AND CHARGE YOU REASONABLE PRICES
KODAKS FILMS PRINTING PAPERS
NEILSON'S CHOCOLATES AND STATIONERY
Agents: Brunswick Phonographs—Mail Orders Promptly Despatched
City Drug Co.
J. H. ARGYLE, Manager.
Phones: Day, 34; Night, 116 P. O. Box 1083

The STARLAND THEATRE

MONDAY AND TUESDAY

Enid Bennett

IN A FIVE PART FEATURE

"The Vamp"

AN INTERESTING STORY OF A GIRL WHO ASPIRES TO BECOME A GREAT THEATRICAL STAR

ALSO
EDDIE BARRY AND ETHEL LYNE
in
"WITH THE MUMMIES"
Prof. Bugg Is a "Nut" on Mummies But He Gets a Wonderful Set Back.
IT'S FUNNY—YOU'LL LIKE IT

MUSIC—IMPROVED PROJECTION—COURTESY

WHEN IN TRAIL VISIT THE LIBERTY

FOR SALE

In the Matter of the Estate of F. J. May, Deceased.

By order of the Court dated the 1st day of April, 1919, the following lands are to be sold, namely: The easterly 10.34 acres of Lot 139 of Lot 9427, Kootenay Valley Lands, about 2½ acres cleared and planted with about 100 apple, plum and peach trees. There is a log cabin on the property and the whole is fenced. Tenders to be submitted to either T. M. Bowman, Esq., Registrar of the County Court, Nelson, B. C., or to the undersigned, at any time prior to the 25th of April, 1919.

Dated this 4th day of April, 1919.

HAMILTON & WRAGGE,
Solicitors for the Estate of the late Francis John May, Deceased.

TENDERS WANTED

Sealed tenders will be received until noon, April 12th, 1919, for driving 1000 feet of tunnel at the Eureka Mine, near Nelson, B. C. Specifications will be supplied on application to the office of the Company, in the Green Block, Nelson, B. C.

Not necessarily the lowest or any tender will be accepted.

NOTE—Time for receiving tenders for the above work has been extended to April 12.

INLAND MINING COMPANY, LTD.,
Box 1082, Nelson, B. C.

CORPORATION OF THE CITY OF NELSON.

Notice is hereby given that the first sitting of the Court of Revision will be held in the Council Chamber of the City Hall, Nelson, B. C., on Wednesday, the 7th day of May, 1919, at 8 o'clock p. m. for the purpose of hearing all complaints against the assessment for 1919.

All appeals against the assessment should be in writing and delivered to the Assessor at least ten days previous to the date of the first sitting of the Court of Revision.

Dated at Nelson, British Columbia, this 1st day of April, 1919.

W. E. WASSON,
City Clerk.

Grafting Wax
Soft and Hard
LIME AND SULPHUR SPRAY
POULTRY LICE POWDER
(Don't Set That Hen Without It)
Large Pkg., 30c.
INSECT POWDER
Tin, 20c. Pound, 90c.
RED MITE KILLER
Pints, 25c. Quarts, 50c.
Use this once a week on poultry house roosts and red mites never get started.
GARDEN SEEDS A SPECIALTY
Mail Orders Filled Promptly.
Rutherford Drug Co., Ltd.
NELSON, B. C.

Kootenay Lake General Hospital Society

Notice of Annual Meeting

In accordance with the bylaws of the society the annual general meeting will be held in the board of trade rooms, on Ward street, on Tuesday, April 8, 1919, at 3 p. m.

Membership Conditions—All annual subscribers of the sum of $10 are members of the Society, eligible to take part in the election of Directors for the ensuing year.

GEORGE JOHNSTONE,
Secretary.

GEM

SPEED! SPEED!
AND THEN SOME IN THE RAPID FIRE WESTERN COMEDY DRAMA
Hobbs in a Hurry
FEATURING YOUR SPECIAL FAVORITE
William Russell
Start While the Starting's Good—Third Episode of
Hands Up
Lonesome Luke Comedy: THE CITY SLICKER
BRITISH GAZETTE

Wednesday and Thursday
BRYANT WASHBURN
—In—
SKINNER'S DRESS SUIT
Make it a point to see this one. It's worth it.

Corporation of the City of Nelson
POLICE DEPARTMENT

MOTOR ACT AND STREET TRAFFIC REGULATION BYLAW

All vehicles must keep to the left hand side of the street.

The rate of speed for motors must not exceed 15 miles per hour and for other vehicles not to exceed eight miles per hour within the city limits.

Vehicles must no be driven past street cars when the latter stop to allow passengers to alight or board said cars, and must not proceed until passengers have cleared the street.

Bicycles must not be ridden on any sidewalk within the city limits.

POUND BYLAW

Horses, cattle and poultry are prohibited from running at large.

Violators of these laws will be prosecuted.

By order,

THOMAS H. LONG,
Chief of Police.

WHEN YOU OVERHAUL YOUR LAUNCH USE
Bapco Marine Paint
WHITE, GREEN AND RED
Berry Bros. "LUXEBERRY" Spar Varnish
Valentine & Co. "VALSPAR" Bottom Bronze Paint and Varnish
We can also supply you with Paint and Varnish Remover, Sand Paper, Steel Wool, Varnish and Paint Brushes, etc.
Wood-Vallance Hardware Co., Ltd.
WHOLESALE AND RETAIL NELSON, B. C.

Two Snaps in Real Estate

Four houses on three lots on Latimer street, near Stanley street, for $1500. Present rental $16 per month, which could be increased to $50 per month if property were put in first class shape.

Six roomed house on corner of Cedar and Mill streets. $400 cash and purchaser assume mortgage of $1000 will take this place.

FOR RENT

Four roomed house on Mines Road. Good location. $15.00 per month.

VICTORY BONDS BOUGHT AND SOLD
Charles F. McHardy
INSURANCE FUEL REAL ESTATE

Arrow Shirts

Even in hot weather you have to "keep your shirt on," and you might as well be sure it's a good looking shirt. You can depend on the color, size and material being right if selected from our selection of Arrow and W. G. & R. shirts.

Emory & Walley