The Daily News has the largest circulation of any daily newspaper in Canada in proportion to the population of its home town.

The Daily News

The Daily News carries the full night leased wire news service of Canadian Press, Limited, which includes the Associated Press service.

VOL. 17 No. 113 | NELSON, B. C., THURSDAY MORNING, AUGUST 22, 1918 | 50c PER MONTH

WHOLE FOE FRONT MENACED

ALLIES SMASH HUNS IN FOUR IMPORTANT ZONES

TRAWLER RAIDER SINKS SHIPS

Four or Five Vessels Are Victims

HUNS ON ATLANTIC STEAL SMALL BOAT

Formerly in Vancouver--- U. S. Navy Craft Searching

A CANADIAN ATLANTIC PORT, Aug. 21.—(9 a.m.)—A fourth and probably a fifth vessel last evening were sunk by the converted trawler Triumph.

Word has just been received from Canso that the crew of the Lucille Schnare of Lunenburg, 90 tons, had arrived there at 6 o'clock this evening in their row boats. The crew consisted of 18 men, under Capt. Schmir. They met the Triumph while on the banks about 10 o'clock last night. They plainly recognized her. She had two small guns, like machine guns, mounted upon pivots. Several shots were fired at the Lucille Schnare, apparently to intimidate the men, as they did not fall near the ship. A submarine lay close to the Triumph, but was inactive.

Two men from the converted trawler came on board the Lucille Schnare and gave her crew five minutes to take to the boats. The crew, however, were treated civilly and no more shots were fired at them. The Germans took all the papers and provisions. Before leaving the vessel they slung two bombs over the side.

The crew rowed away in the darkness as rapidly as possible and saw no explosion and so are uncertain as to the definite fate of their craft. They sailed and rowed until they reached Canso.

Capt. Schmir states that he believes another ship, the Passadena, port and captain unknown, which was lying close to him, was also sunk. The Canso correspondent doubts this, as with the favorable weather conditions the crew should have already arrived at Canso.

Eighty men from the four vessels sunk yesterday will leave Canso tomorrow morning for Halifax.

Was Vancouver Vessel.

VANCOUVER, Aug. 21.—The Triumph was for some time a Vancouver vessel. It was one of three craft brought to this coast to be operated in connection with the British Columbia Fisheries, limited, a concern floated by Sir George Doughty of Grimsby, England. The company went into liquidation and the Triumph was sold to Nova Scotia interests, proceeding to the Atlantic coast via the Panama canal.

Search for Raider.

WASHINGTON, Aug. 21.—Navy department officials tonight confidently awaited a wireless despatch telling of the capture or destruction of the

(Continued on Page Two.)

100 KILLED IN GOPHER STATE TORNADO, REPORT

MINNEAPOLIS, Minn., Aug. 22—More than 100 persons are reported to have been killed at Tylers, Minn., by the tornado which swept over southeastern Minnesota counties last night, according to phone advices received here early this morning.

SIOUX CITY, Ia., Aug. 22—Thirteen persons were killed and many business houses and dwellings were wrecked by a cyclone that visited Tylers, Minn., at 11:30 o'clock last night, according to reports received at 1:30 o'clock this morning over the railway wires to Sioux City. Telegraphic communication with the stricken town is completely cut off.

Most of the 13 bodies are said to have been removed from a hospital that was destroyed, according to the reports reaching Sioux City railway offices early this morning.

FRENCH TROOPS TAKE LASSIGNY

Achievement Is One of Great Importance to Poilus—German Resistance Weakens.

(By Daily News Leased Wire.)

WITH THE FRENCH ARMY IN FRANCE, Aug. 21.—Gen. Humbert's troops, resuming their attacks against the Germans today, crowned their persistent efforts over difficult ground by taking the town of Lassigny, which was the corner stone of the German position south of the Avre river, after the fall of Montdidier.

Piemont, the important height to the southeast of Lassigny, where violent struggles occurred in April and which bars the way to the Divette valley from the west, was surrounded, thus opening up a way for the French infantry to pursue the Germans down the valley. The Orval wood was also occupied and Gen. Humbert's men, advancing along the road from Ribecourt to Noyon, reached the region south of Chiry-Ourscamps.

The German resistance appeared to weaken during the day, both the artillery and infantry letting down in the efforts they had made during the past few days.

TWO FRENCH SHIPS SUNK BY GERMANS

19 Men Are Missing According to the French Official Announcement—In Eastern Waters.

(By Daily News Leased Wire.)

PARIS, Aug. 21.—Havas.—Official announcement is made that the French steamer Polynesian, bound from Biserta to Saloniki, was sunk by a mine on the morning of Aug. 10. Six Siberian prisoners, 11 Indian riflemen and two sailors are missing.

It is also announced officially that the French steamer Balkan, on her way from France to the island of Corsica, was torpedoed and sunk the night of Aug. 16.

The Polynesian was a vessel of 7737 tons. She was built in 1891 and was owned by the Massageries Maritimes of Marseilles.

The Balkan was of 1079 gross tons. She was built in 1882 and was owned in Marseilles.

SHIP SINKINGS SHOW DECREASE

Sailings More Numerous and Losses Less—Total Number of Tons 313,011

(By Daily News Leased Wire.)

LONDON, Aug. 21.—(Canadian Press Despatch from Reuter's, Limited.)—The following are the July mercantile losses, all gross tons:

British, 176,479; allied and neutral, 136,532; total, 313,011.

Compared with the adjusted June losses, these figures show a British increase of 10,985 tons and an allied and neutral increase of 20,552 tons.

Compared with the adjusted May losses, they show a British decrease of 55,301 and an allied and neutral increase of 3829 tons.

Compared with July, 1917, the combined British, allied and neutral decrease is 262,938 tons.

The British losses during July exceeded building figures in the United Kingdom yards by 34,531 tons. But during the same month a total of 12,220 tons was completed on British account, reducing the July deficit to 22,311 tons, as compared with the average monthly deficit during the first six months of this year of nearly 90,000 tons.

The sailings to and from Great Britain during July were more numerous than ever, being 7,718,898 gross tons for steamships exceeding 500 tons, representing an increase of 288,512 compared with June.

BOAT CAPTAINS MAY QUIT JOBS

Guild Wants Government to Take Over Operation of Coastwise Shipping Before Friday.

(By Daily News Leased Wire.)

VANCOUVER, Aug. 21.—Sharp at noon Friday the members of the Canadian merchant service guild will act upon the ultimatum it sent to Ottawa on Tuesday night, unless the *government adopts the suggestion of* the guild and takes over the operation of the coastwise shipping, or steamship owners agree to recognize and negotiate with the guild as a body. The guild members declare they are not going to strike, but they will merely resign their various positions as masters and mates of the ships. Such a general resignation will tie up all coast shipping and will result in hardships to logging, fishing, mining and all business life up the coast.

Serious results will be felt in the chief ports also, and the war work in the spruce camps will receive a very severe blow. About 400 masters and mates are affected. The vessels will begin to tie up at noon Friday and afterward as they come to port.

PRICE OF WHEAT MAY BE RAISED THREE CENTS

Board of Grain Supervisors Conclude Meeting in Winnipeg—Oat Prices.

(By Daily News Leased Wire.)

WINNIPEG, Aug. 21.—The open sessions of the board of grain supervisors for Canada came to an end this afternoon after being in session for two days. A large number of resolutions and recommendations were brought before the board in regard to the fixing of prices and the general handling of the 1918 crop from the different organizations interested from the growers to the millers. The main features of these recommendations are that the fixed price of wheat will be raised either three or 3½ cents for the western provinces.

Commencing tomorrow morning the board of grain supervisors will go into secret session to consider the various recommendations brought forward and to reach a decision in the many contentious matters.

Oat Price Question.

Hon. George Langley stated that the Canadian council of agriculture had gone on record as being in favor of a fixed price on oats and barley, but was entirely opposed to a maximum price on any grains without a guaranteed minimum price. He stated that the council was unanimously in favor of 90 cents a bushel for No. 2 C.W. oats, as a fixed price but stated that he was only speaking for the west.

At the final session this afternoon Mr. Langley said that the Canadian council of agriculture was of the opinion that the operations of the Wheat Export company in Canada should be discontinued and that a purely Canadian company formed under the authority of the Dominion government and he would suggest that a company be brought into existence similar to the one operating in the United States.

Appoints Delegation.

The council has appointed a delegation, consisting of R. S. Henders, M.P.; J. A. Reid, M.P., and John A. Maharg, M.P. to wait on the government at Ottawa to express their wishes on this matter and to insist on the government *at Ottawa guaranteeing the price fixed* for wheat by the board of grain supervisors.

KAISER TELLS BATTALION HAS NEW PHASE ON WAR

(By Daily News Leased Wire.)

AMSTERDAM, Aug. 21.—In an address to the Brandenburg battalion Emperor William, according to a despatch to the Lokal Anzeiger from Karl Roserner, *said that the battalion would* be employed in working out every new phase of modern fighting for the purpose of instructing all the German infantry.

SUCCESSES AND STRATEGY OF ALLIES HIT FOE HARD

(By Daily News Leased Wire.)

BRITISH HEADQUARTERS IN FRANCE, Aug. 21.—(Reuter's.)—Many tactical successes combined with fine strategy have resulted in Gen. von Beulow's seventeenth army receiving a heavy gruelling. Prisoners and guns are steadily swelling in numbers, while the enemy's casualities are admitted by prisoners to have been heavy.

NOW OVER TOP SAYS ROOSEVELT

Assistant Secretary of Navy Speaks Optimistically at Press Luncheon in Paris.

(By Daily News Leased Wire.)

PARIS, Aug. 21.—"We have passed the summit of the mountain as regards the war," said Franklin D. Roosevelt, assistant secretary of the *United States navy,* at a luncheon given by the French press today.

"As to the submarines off the coast," he continued, "the danger points can now be said to have been made safe."

Mr. Roosevelt, in the course of his address, insisted upon the absolute necessity of all government ministers and heads of departments seeing the war with their own eyes in order to understand its greatness.

FOCH SAYS COAL SPELLS VICTORY

Generalissimo Urges Miners of Great Britain to Keep Busy—Demand Increasing.

(By Daily News Leased Wire.)

LONDON, Aug. 21.—Marshal Foch, Field Marshal Haig and Admiral Beatty, commander in chief of the Grand Fleet, sent messages to the meeting of the Coal Miners' federation at Southampton yesterday urging a greater output of coal.

"Coal is the key to victory. The miners of Great Britain must help me," was the message from *Marshal Foch.*

Baron Calthrope, the coal controller, told the miners that the supply was 36,000,000 tons short this year. The shortage should be kept down eight or nine million tons by a rationing plan and he hoped to greatly increase the output. With regard to the coming winter, the controller said: "I believe no real hardship will be inflicted on the ordinary household, but many may *have to submit to a great deal of in*convenience and a change of habits."

Baron Calthrope said that among other factors, making for an increased demand for coal, was the increasing flow of American troops to France. This meant a constantly increasing demand for coal which we would always try to meet without grudging. He was sure no miner would object to the American soldiers getting an adequate supply of coal. Last Autumn, he added, American requirements were only at the rate of 600,000 tons per annum but from now on they would represent millions of tons.

Save, Says Lloyd George

LONDON, Aug. 21.—(Canadian Press Despatch from Reuter's, Limited.)—In a speech at Cricieth today, Premier Lloyd George emphasized the necessity of saving coal and increasing its output. Without minimizing their sufferings, and they were, he said, not comparable for one hour with those of France, for all the latter's coal mines had been taken from her, the least we could do was to provide her wants. Great Britain also needed coal for war purposes. The miners could help just as much as if they were in the battlefield. He appealed for the use of more wood as fuel.

SAY TANKS CROSS ALBERT-ARRAS RAILWAY

(By Daily News Leased Wire)

LONDON, Aug. 21.—(Canadian Press Despatch from Reuter's Limited)—An unconfirmed report states that the tanks have crossed the Albert-Arras railway and are operating around the rear of the German divisions.

Northward, some of our heavy batteries dominate the course of the line and are maintaining a steady enfilading fire.

SUB MEETS SUB; ONE HUN LIVES

British Boat Was Returning From Cruise When It Met German Raider.

(By Daily News Leased Wire.)

LONDON, Aug. 21.—(British Wireless Service.)—Recently a British and a German submarine met. The enemy had crossed the North sea, penetrated British waters and was lurking to pounce upon any ship that might cross its track. The British boat was returning to base after an arduous cruise. Both boats were on the surface, but the British boat picked up the enemy and dived before she herself was sighted. She fired two torpedoes and through her periscope the resulting explosion was observed. Coming to the surface five minutes later the British crew found one survivor swimming among the wreckage. He was the captain. The others had all gone down in their boat.

ITALIANS BOMB PERENZO WORKS

Rome Announces Successful Attack in Which Pamphlets Are Dropped—Austrian Plane Downed.

(By Daily News Leased Wire.)

WASHINGTON, Aug. 21.—Successful bombardment of the Austrian military works at Parenzo by Italian aviators, without damage to the civilian portion of the town, is announced in an official despatch today from Rome. The airmen dropped great quantities of leaflets with message in the languages of the oppressed peoples under Austrian domination.

The same despatch tells of the escape by two Italian hydroplanes attacked by five enemy chasers while returning from a flight over the upper Adriatic. One of the machines had engine trouble and had to alight, but repaired in time to elude Austrian torpedo boats summoned by the chasers, and an Italian bombing squadron coming to the rescue sent down one of the Austrian planes.

INDIAN FINDS BODY IN WHITEHORSE RIVER

(By Daily News Leased Wire.)

DAWSON CITY, Y. T., Aug. 21.—The body of Terrance Curran, Dominion government mining recorder at Whitehorse, was discovered in the water below Whitehorse last Thursday by an Indian. He had lived for many years in the Yukon. He has relatives in Victoria, B. C., and two sisters in Vermont, Mass. He was aged 45 and a native of Rexton, N. B.

CANADA

Important Notice!

THE 24TH OF AUGUST is the last day upon which pardon is granted to those who are deserters or who have failed to report to the military authorities. The extreme penalty of the law will be visited upon defaulters after that date.

FOCH'S MEN THREATEN GERMAN DEFENSE FROM SOISSONS CITY TO YPRES; BATTLE CONTINUES

VANTAGE GROUND AND MANY VILLAGES ARE TAKEN BY FRANCO-BRITISH TROOPS IN DRIVES ON FOUR SECTORS WHICH HAVE NETTED BIG GAINS WITH COMPARATIVELY SLIGHT LOSSES—GEN. MANGIN'S GUNS HAVE RANGE ON RAILWAY TO NOYE, PRACTICALLY CUTTING OFF TEUTON SUPPLIES TO MEN DEFENDING CITY.

BRITISH WIN ON ARRAS-ALBERT LINE

LASSIGNY HAS BEEN CAPTURED BY POILUS WHO HAVE LIBERATED 20 VILLAGES IN LAST 24 HOURS—BOCHES CALL UP REINFORCEMENTS AS RAPIDLY AS POSSIBLE IN EFFORT TO STEM SWEEPING MOVEMENT OF ENTENTE ARMIES—AIRMEN HINDER RETREAT OF FOEMEN BY BOMBING OF BRIDGES AND TROOPS.

(By Associated Press.)

The tide of defeat surges heavily against the German arms in France and Flanders. *On four important sectors, French and British arms again* have been successful and the entire German front from Ypres, in Belgium, to Soissons, on the Aisne, now is more seriously menaced than before.

French Smashing Ahead.

French troops of Gen. Mangin, operating from the region two miles northwest of Soissons, to the Oise river, and those of Gen. Humbert, fighting between the Oise and the Matz, have materially pushed forward their fronts, bringing them to positions which threaten to compel the immediate evacuation of the entire Somme salient from Bray to Noyon.

Haig's Men Are Advancing.

Farther to the north, between Albert and Arras, Field Marshal Haig has *followed* up his successes of previous days by a new offensive over a front of about 10 miles and driven forward his troops for splendid gains over the entire line, capturing a number of villages, taking prisoners and guns and inflicting heavy losses on the enemy..

Winning on Lys Wedge.

Still further north in the famous Lys sector a general eastward advance on a front of more than four miles has been made *by the British who have* brought their positions nearer the old 1916 battle line running east of Armentieres

Numerous additional villages have been liberated by the French northwest of Soissons and positions have been captured on both sides of the Oise river, which seemingly make untenable for occupation by the enemy the important town of Noyon, which is now *outflanked on the* southeast and dominated by French guns. On the south the French are standing in Sempigny, 1½ miles distant, while on the west they have captured the town of Lassigny, the key position to Noyon and the plains to the north.

Railway Under Fire.

With the latest advances of the French, there has come under the raneg of Gen. Mangin's guns the broad gauge railway line leading from Noyon eastward to La Fere, the sole remaining line, except for two narrow gauge roads, over which the enemy may transport his men and supplies beyond the range of the French artillery.

Still Going Ahead.

At last accounts Gen. Haig's men were still going forward between Albert and Arras, with tanks innumerable clearing the way for the troops closely following. The Arras-Albert railway already has been crossed by the British east of Bois-Lieux-St. Marc and south of these towns the new line has been pressed eastward in conformity.

On the Lys salient the Germans have delivered violent counterattacks in an endeavor to reçoup in part the losses they have sustained. Their efforts, however, were fruitless, for the British everywhere withstood their assaults and pushed back the enemy beyond the points of his departure.

120 Mile Battle Line.

What is to be the effect of the allied drive along the 120 mile battle line from Ypres to Soissons cannot be foretold at present but it seems highly probable that this entire front soon must be realigned. The particular menace to the Germans aside from that in the territory between the Somme and the *Oise appears to be on* the sector along the Vesle river from Soissons to Reims which, from the war maps, looks to be untenable. Even the Aisne and the Chemin-des-Dames do not appear to be any too safe for a defense line if Gen. Mangin prosses further northwest of Soissons.

(By Daily News Leased Wire.)

LONDON, Aug. 21.—The British attack launched this morning on a front of 10 miles, from the Ancre to the neighborhood of Moyenville, has been successful on the whole of the front, according to Field Marshal Haig's communication from headquarters tonight.

The enemy's positions were deeply penetrated and a number of prisoners were taken.

A number of villages were captured during the day and a strong German counterattack west of Achiet-le-Petit was repulsed.

The text of the communication follows:

"An attack launched this morning on a front of 10 miles from the Ancre in the neighborhood of Moyenneville was successful on the whole of the front. We penetrated deeply into the positions of the enemy and have taken numerous prisoners.

"In the opening assault, under a mist, we captured the villages of Beaucourt-sur-Ancre, Puisieux-au-Mont, Bucquoy, Ablainzeville and Moyenneville. Afterward we continued our advance to near the Albert-Arras railroad, capturing Achiet-le-Petit, the Logeast wood and Courcelles. West of Achiet-le-Petit a strong counterattack was repulsed.

"East of the Ancre our line reached between Boislieux-St. Marc and Mercatel."

"Patrol fighting has taken place on the Lys front, as a result of which our line has been advanced in the neighborhood of Letouret, east of Paradis, and between Merville and Outtersteene. A few prisoners were taken by us in these encounters.

"In a successful local operation carried out by us this morning south of Locre we captured 138 prisoners."

Attack at Dawn

LONDON, Aug. 21.—Attacking at dawn today on a 10-mile front north of the Ancre river, the British third army, under Sir Julian Byng, made an advance of from two to three miles, capturing a number of towns and villages whose names became well known in the first Somme campaign. Courcelles, Bucquoy, Achiet-le-Petit, Moyenneville, Ablainzeville and Beaucourt-sur-Ancre were taken in the early fighting. After capturing Achiet-le-Petit the British troops advanced another mile and a half to the east and reached Achiet-le-Grand.

Capture Lassigny.

PARIS, Aug. 21.—Lassigny has been captured by the French forces, whose lines have now reached the outskirts of Chiery-Ourscamps, southwest of Noyon.

The official statement making this announcement also says that 20 villages have been liberated since yesterday and that the French have advanced about five miles at certain points.

The text of the statement follows:

"Between the Matz and the Oise the enemy, despite his resistance, gave way under the thrusts of our troops and Lassigny fell into our hands.

Gain on Plemont.

"Farther south we gained a footing on Plemont and occupied Orval wood; we carried our lines to the outskirts of Chiery-Ourscamps.

"East of the Oise our troops continued their success during the day. On the left Carlepont wood fell into our

(Continued on Page Two.)

Leading Hotels of the West

Where the Traveling Public May Obtain Superior Accommodation.

The Hume

George Benwell, Prop.

CANADA FOOD BOARD

License No. 10-1288

A la Carte Table d'Hote

Service Unexcelled.

Special Summer Sunday Dinner, $1.00

Tea Room open daily, 10 a. m. to Midnight.

Music and Dancing.

Ices, Ice Cold Drinks, Light Refreshments.

Afternoon Tea, 3 to 5.....25c

New Summer Verandah now open to the public. Coolest spot in Nelson.

HUME—Mrs. J. Fisher, Hall; Lieut. R. Sinclair Smith, Creston; Charles Kerr, Cranbrook; S. Davis, Vancouver; Rev. and Mrs. F. P. Hughes, Proctor; W. T. Wickham, Robson; A. M. Andrew, Toronto; W. N. H. Hood, Toronto; R. D. Leavitt, Spokane; A. C. O'Neill, Ymir; D. B. Stevens, T. H. Holman, Calgary; Miss Stine, Calgary; Mrs. Hughes, J. Macdonald, Calgary; John McLennan, Red Deer, Alta.; W. H. Morris, Sirdar; John Kyle, Victoria; M. A. Carrol, Montreal; L. V. Forgan, Winnipeg; G. A. Ambrose, Regina; J. H. Schofield, Trail; F. C. Tonwshend, Trail; W. A. McCalder, Balfour; T. J. Bersly, Trail; James Anderson, Kaslo; Miss Margery Stubbs, Miss Isobel Strathern, H. W. Power, Kaslo; Mrs. Ramey, Simcoe, Ont.; H. McLaren, Salmo; Miss Iva Shrum, Salmo; Mr. and Mrs. S. Gritchfield, Salmo; R. N. Church, Spokane; H. O. Marshal, Toronto.

Queen's Hotel

European and American Plan.

Steam Heat in Every Room.

A. LAPOINTE, Proprietor.

QUEENS—Mr. and Mrs. J. Dunton, Trail; Miss P. Houghton, Crawford Bay; Mr. and Mrs. J. O. Covington, E. O. Covington, Slocan City; W. J. Coulter, New Denver; Mrs. B. Purdy, South Slocan; A. McKenzie, V. Erickson, P. Leros, Silverton; Miss Cora B. Isinor, Slocan City; Mr. and Mrs. J. Bondoro, Hall; Mr. and Mrs. C. Rutherford, Northport; Mrs. C. J. Crowther, Boswell; A. A. McAdam, Edmonton; Miss D. G. Stark, Creston; Mrs. E. J. C. Richardson, Erickson; Mr. and Mrs. E. Ulberhein, Medicine Hat; B. Thompson, Willow Point.

Nelson House

ELI JULIEN, Proprietor.

European Plan.

Cafe Open Day and Night.

55c—Merchants' Lunch, 12 to 2—35c

Phone 275 Rooms, 50c and up.

NELSON—J. C. Stites, E. E. Smith, Marcus; Mr. and Mrs. McAulay, Bruce McAulay, Louis McAulay, James McAulay, Silverton.

Grand Central Hotel

J. A. ERICKSON, Prop.

Opposite Postoffice.

Room and Board, $35 per Month.

European Plan, Rooms 50c up. Meals, 35c.

GRAND CENTRAL—Charles Sanders, Ole Johnson, L. Getterlind, Christina lake; W. J. Jamieson, Kaslo; G. Schwinke, Salmo; E. Rawlings, Balfour; Louis Solomon, Molly Gibson mine; G. Jansen, Kuskanook; John Matheson, Windsor, Ont.; Peter Holbrook, Wynndel; Alex Robinson, Granite; Lee Jackson, Camborne; J. Dority, Nakusp; J. McAvoy, Annable.

Madden House

M. J. MADDEN, Proprietress.

STEAM HEATED

Corner Baker and Ward Sts., Nelson

MADDEN—E. Murphy, Kaslo; T. Lester, F. Coles, Spokane; S. Jones, Oroville; W. Anderson, Miss Anderson, Miss Edith Anderson, Lemon Creek; A. G. Lutchstein, Alberta; C. Arnold, Lethbridge; Mrs. Duncan, Calgary; C. Goodman, Calgary; W. J. Vaughan, Regina; A. Greening, Nakusp; W. H. Wheeley, Syringa Creek; S. Hall, Burton; V. McEachern, Grand Forks.

New Grand Hotel

John Blomberg, Proprietor.

Up-to-Date Brick Building, Steam Heated.

Hot and Cold Water in Every Room

American and European Plan.

The Strathcona

H. W SHORE, Proprietor.

Ideal Hotel for Travelers and Tourists.

Sample rooms all above ground with natural light.

Bedrooms large, airy and quiet.

Special Rates to Boarders and Families.

THE STANDARD RESTAURANT.

829 Baker Street—two doors west of Stanley.

OPEN DAY AND NIGHT.

12 to 2, Special Lunch .....35c.

YOUR PATRONAGE SOLICITED.

Tulameen Hotel

PRINCETON, B.C.

The best known workingman's hotel in town. Hot and cold water baths, etc. Rooms 50c per night. Free auto meets all trains. Stage auto leaves hotel daily for Copper Mountain and Mill Side.

Proprietor, D. O'Brien.

Summer and Fishing Resorts in Kootenay and Boundary

WHERE THE FISHING IS GOOD

Outlet Hotel

PROCTOR

Fishing, Boating, Bathing, Tennis Courts

Grocery Store in Connection

W. A. WARD, Prop.

American Plan, $2.50 and $3.00. $15.00 and $17.00 a Week.

SPEND YOUR HOLIDAYS AT

Halcyon Hot Springs Sanitarium

AND STOCK UP WITH HEALTH.

If you suffer from muscular, inflammatory, sciatica or any other form of rheumatism, or from metallic poisoning of any sort don't delay. Come at once and get cured. Most complete and best arranged bathing establishment on the continent. All departments under one roof, steam heated and electric light.

Rates: $3 per day or $17 per week.

DAVIS & DAVIS, Props.

Halcyon, Arrow Lakes. B.C.

The Kootenay Hotel

MRS. MALLETTE, Proprietress

A Home for the World at $1.25 a day. First class dining room. Comfortable rooms.

518 Vernon Street, Near Postoffice.

KOOTENAY—Mike Lobinsoff, Brilliant; W. Wilde, Salmo; Pete Beaulieu, Birchbank; J. Honigin, J. Kinotoin, Brilliant.

Ho-Ke

Near-Whisky

Thorpe & Co., Ltd.

TELEPHONE 60

CANADIAN PACIFIC RAILWAY

Commencing Friday, August 23

S. S. Nasookin

LEAVE NELSON

6 a.m.

KOOTENAY LANDING ROUTE

J. S. CARTER, D. P. A.

M. A. James of the Bowmanville Statesman, has been 40 years publisher and editor of the paper.

FOCH'S MEN THREATEN THE GERMAN DEFENSE

(Continued from Page One.)

hands and we reached the Oise to the east of Noyon between Sempigny and Pointoise.

"Farther east we crossed the road between Noyon and Courcy-le-Chateau.. We took Camlyn-et-Lefresne and Blerancourt and advanced our lines to the outskirts of St. Aubin.

"Since yesterday we have liberated about 20 villages and advanced eight kilometres at certain points."

North of Soissons.

WITH THE FRENCH ARMY IN FRANCE, Aug. 21.—(5 p. m.)—On the right wing of the battle front east of the Oise the French rushed their attack vigorously during the morning, *taking Laval and arriving at the edge* of Pommiers, which lies about two miles northwest of Soissons. Several thousand more prisoners have been taken.

This advance brings the French *troops to the plateau north of the* Aisne, which will facilitate future operations by Gen. Mangin's fighters.

Make Steady Progress

WITH THE BRITISH ARMY IN FRANCE, Aug. 21.—(3:30 p.m.)—Having smashed into Gen. von Beulow's seventeenth army during a heavy fog at dawn today on a front of more than 10 miles, extending from the Ancre river to Moyenneville, the British have *throughout the day made steady progress* forward, capturing villages, taking prisoners and guns and inflicting heavy casualties on the surprised enemy.

Coming directly on the heels of the battle south of the Somme, the scene of which virtually joins the field of new operations, this blow exploits to the limit the confusion created among the German forces by their recent defeats.

Heavy Fighting

Heavy fighting has occurred along the embankment of the Albert-Arras river, which, although within the German lines last night, seems to have been easily reached by the storming British infantrymen, who were aided by tanks. It was from this embankment that the Germans, armed with countless machine guns, fired a rain of bullets in an effort to keep the British from coming further, but while they were doing it they themselves must have suffered severely, not only from the flood of direct and indirect machine gun fire, but from shells which were sent crashing about their ears from batteries in front of them, for the British field guns moved up close in the rear of the infantry and from their flanks the big British guns hurled an avalanche of steel.

Exact Situation Obscure

As is inevitable when a battle rages with such intensity, the exact situation is obscure, but reports have been received that the British have broken down the German defense at various places and have passed through to the eastern side. Behind the embankment there may not have been a great force of German reserves when the battle began, but by this time the harassed enemy certainly is rushing men to the scene as fast as he can, for another disaster threatens him.

The battle opened with a sudden crash of guns of all calibre just as day was breaking. Great billows of thick fog, such as are only seen on this side of the Atlantic, hung over the scene. The infantrymen and tank crews could scarcely see 100 feet ahead of them and the flare of countless blazing cannon was smothered while explosions from their mouths rolled up into a continuous deafening roar.

The fog was most favorable to the attacking formations, for it effectually shielded them from the eyes of the enemy and at the same time caused the Germans opposite to them to think the attack was not directly against them.

Were Surprised

"The guns sounded a long way off," says one of the prisoners, "so we congratulated ourselves that we were not to be attacked. Just then a tank, followed by infantry, rolled right over our position and I surrendered." As tanks and men followed behind the sweeping barrage, the atmosphere became even more thick, because, mixed with the fog, were great banks of smoke from innumerable shells fired for just this purpose of increasing the protecting screen.

The German guns retaliated only feebly, but there was sharp fighting at various points, where isolated posts filled with machine guns and gunners put up a stiff battle. At the little shell-ruined village of Courcelles, about the centre of the battle front, the German garrison made a desperate fight and for a time the advance of the infantry was held up at this point.

Then the tanks arrived on the scene *and charged into the enemy's position,* quickly transforming them from strongholds to shambles. The tanks repeated this performance at other places in the line, where the stubborn Boches held out courageously. But *their courage availed them nothing in* the face of the tanks, dipping in and out of shell holes and across old trenches that have seen some of the war's fiercest fighting and the whippets and armored cars which sped over *the ground at a great rate.*

Get Reinforcements.

WITH THE FRENCH ARMY IN FRANCE, Aug. 21.—(4 p. m.)—Germans brought up reinforcements dur*ing the night and are heavily counter*attacking at Vezaponin, on the right of the Aisne-Oise battle line. They are obstinately seeking to relieve the heavy pressure of Gen. Mangin's men on their right in the region of the Carlepont *forest. The attack on Vezaponin had* only the result of increasing the German losses, as the French maintained their position there. The French gained further important successes, capturing the better part of the Carlepont wood and reaching the Oise east of Sempigny. The advance enabled them to take on the flank of their artillery fire the important position of Mount Renaud, on the other side of the river, which is still occupied by the Germans.

Farther east La Pommeraye was occupied, giving the French command of the entire valley of the Oise south and southwest of Noyon. The fighting has extended all along the battle front from the Aisne to the Oise, with the aid of aviators, who are being favored by ideal weather. The airmen have hindered greatly the movement of the enemy troops, bombing bridges over the Oise and convoys and concentrations of troops. They also have accompanied the infantry in its progress, attacking the enemy's infantry with machine guns.

Grip on Oise Weakening

FRENCH HEADQUARTERS IN FRANCE, Aug. 21.—(Reuter's.)—As a result of our recent victories the enemy's grip on his front on both sides of the Oise is relaxing and on the left bank he is falling back before the unremitting pressure of Gen. Mangin's infantry.

Between Lassigny and the Oise the enemy has been pressed back to the lines of the heights overlooking Divette. Although the Germans are still holding Piemont, French forces from the west have reached the outskirts of the village.

Patrol Activity in Vosges

WITH THE AMERICAN ARMY IN LORRAINE, Aug. 21.—(By the Associated Press.)—Military activity on the battle front in the Vosges Monday night was marked by two patrol encounters. An American patrol, consisting of one officer and 17 men, ambushed a German patrol of 40 men.

The Germans still are viciously pounding with their artillery the town of Frapelle, which they recently lost. The Germans are still using gas shells.

German Official.

BERLIN, Aug. 21, via London.—"Near Neuf-Bercquin and Merville and south of the Lys," says the official report from headquarters today, "infantry detachments which had been left behind in the forefield of our new lines beat back severa British thrusts and partial attacks.

"In these engagements our machine *guns and artillery inflicted consider*able losses on the enemy.

"There have been infantry encounters on both sides of the Scarpe and north of the Ancre."

"Northwest of Roye a division, consisting of Guards and Lower Saxon reserve regiments, since Aug. 16 having been fighting at the foci of the battle, beat off renewed strong enemy attacks. During the thrust into the enemy's lines we captured prisoners.

"Between the Avre and the Oise the artillery duels increased in the afternoon to great intensity. On both sides of Crapea Mesnell and north and south of Lassigny and the heights southwest of Noyon the enemy several times advanced in strong attacks. The attacks broke down under our fire or in counterattacks.

Claims 500 Prisoners

"On the battle field between the Ancre and the Avre, according to the *reports of troops, since Aug. 8,* more than 500 of the enemy have been taken or been destroyed by the effect of our fire.

"Between the Oise and the Aisne a renewed attempt by the enemy to *break through, which had been ex*pected for some days and which had been preceded Aug. 16 and 17 by strong attacks, began yesterday. After the strongest increase in the fighting, white and colored French troops, sup*ported by numerous tanks, attacked* in the early morning in deep formation on a 25 kilometre front. They penetrated our front line in places.

"Toward midday the first assault of the enemy into our fighting positions *on the line of Carlepont,* southwest of Blerancourt, Vezopanin and Pommiers was broken. Strong counterattacks by German chaser regiments drove the enemy, who had been thrusting forward for a time on Juvigny ridge, back to Bleuxy.

French Attacking

"The French continued their bitter attacks until late in the evening, when they collapsed on the whole of the front under the fire of our artillery and partly in counterthrusts.

"The attempts of the enemy to break through have been brought to a standstill on the first battle day with severe losses to him, notwithstanding his reckless bringing in of forces. Our aviators took an effective part in repelling th attacks.

"In nocturnal flights our bomb squadrons attacked with bombs the adversary, who was densely concentrated in villages and highways."

Evening Report.

BERLIN, Aug. 21, via London.—The German official communication issued tonight asserts that British attacks near Neuf-Bercquin and Merville and *south of the Lys river were repulsed* by the German troops, who inflicted considerable losses on their foes.

"All Attacks Fail"

The war office communication issued today says:

"*In Flanders there have been partial* engagements west of Kemmel.

"North of the Ancre strong English attacks, launched on a wide front in the direction of Bapaume, broke down. A renewed French attack to break *through between the Oise and the* Aisne failed."

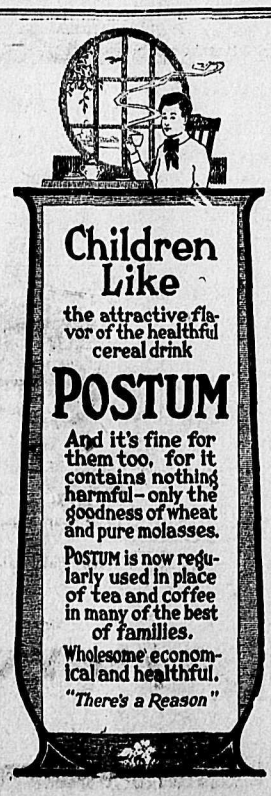

PERSONAL MENTION.

James Anderson was a Kaslo visitor *to the city yesterday afternoon.*

W. T. Wickham of Robson was registered at the Hume last night.

Mr. and Mrs. J. O. Covington were guests at the Queens last night.

Miss Marjory Stubbs and Miss Isobel Strathern of Kaslo, were in the city yesterday.

J. H. Schofield, M.P.P. of Trail was a visitor to the city last evening and was registered at the Hume.

Rev. and Mrs. F. P. Hughes of Proctor were visitors to the city last evening and stayed at the Hume.

Dr. William C. Speidel of Seattle, who has been visiting Mrs. Kreyscher of the city, will leave this morning *for his home in Seattle.*

William Anderson, Miss Anderson and Edith Anderson of Lemon creek were visitors to the city last evening and were guests at the Madden.

Major Jack chapter of the I.O.D.E. at Lethbridge has given $100 to the Balfour sanitarium, according to an acknowledgement made by Capt. B. H. Olson, superintendent in charge. Capt. Olson has also acknowledged receipt of a bundle of magazines from Miss P. Houghton and a second crate of vegetables from Mrs. Houghton, both of Crawford Bay and a box of peaches *from* E. J. R. Walton of Four-Mile.

SANITARIUM IS NO LONGER MILITARY

Capt. Olson Gives Details of Change in Balfour Sanitarium from Military to Civilian.

Capt. H. B. Olson, medical superintendent of the Balfour sanitarium, has explained the change of the institution from a military to a civilian hospital. He said that as far as the working of the institution was concerned, it was carried out just exactly as it was before the change, only everybody connected with it was a civilian.

The patients had all received their discharge, but were drawing the same pay and allowance as they had at the time of their discharge. He said they would continue to do this as long as they were receiving treatment, after which time, they would get their pension in the usual way.

The sanitarium now came under the department of soldiers civil reestablishment. This department embraced the invalided soldiers commission and the board of pension commissioners. These were under the one minister, Sir James Lougheed. The sanitarium came directly under the invalided soldiers commission and headquarters were still *at Vancouver. As formerly Major A.* P. Proctor was the medical director of the British Columbia unit. At the present time Capt. Olson was on indefinite leave of absence from the C.A.M.C. and was acting in a civilian capacity at the sanitarium as the medical superintendent in charge.

Capt. Shaw, who was formerly adjutant, continued in a capacity similar to that which he had before but was now known as the commandant's representative and as such was responsible for the discipline of the men. In every respect the work was carried on as before only all military routine was avoided and the institution was carried *on similar to that of* ordinary civilian sanitoria for the treatment of pulmonary tuberculosis.

REV. CAMPBELL MAY GO TO GRAND FORKS

At a meeting of the West Kootenay presbytery held in St. Paul's church on Tuesday evening, Rev. C. M. Campbell of Kaslo received a call from Knox Presbyterian church at Grand Forks. Rev. Campbell asked for two weeks in which to consider the question of going to Grand Forks. Rev. Bunter, who has been doing missionary work at Nakusp for the Presbyterian church for the past year, was officially received into the presbytery.

Silk Waists

THIS SHIPMENT OF NEW WAISTS DOES NOT REQUIRE SELLING THEY ARE SUCH GOOD VALUES AND SUCH DAINTY STYLES THAT THEY SELL THEMSELVES

HEAVY JAP SILK WAISTS IN WHITE AND PONGEE

Priced for Quick Sale at $4.50, $5.00 and $6.00

WE CANNOT DUPLICATE THESE VALUES THIS SEASON

Georgette Crepe Waists

EVERY ONE A BEAUTY AND REPRESENT THE VERY LATEST WORD IN BLOUSE CREATIONS

Prices from $10.00 to $15.00

Silk Sweater Coats

OUR HEAVY KNITTED SILK SWEATER COATS SHOW A VERY FINE SERIES OF COLOR COMBINATIONS THEY ARE BEAUTIFULLY MADE AND SOME ARE FUR TRIMMED

EVERY DEPARTMENT OF THE STORE OFFERS MOST TEMPTING LINES OF GOODS TODAY

Smillie & Weir

LADIES' WEAR SPECIALISTS

Chautauqua

Program Today

MUSIC DAY TODAY

Morning.

Mother Goose Chautauqua.

Afternoon.

Concert Entertainment .....

.....Chicago Ladies' Orchestra

Lecture—"The War and the Anglo-Japanese Alliance".....

.....Dr. Y. Minakuchi

(Recently returned from Japan and Russia.)

Admission, 75c.

Evening.

Grand Concert .....

.....Chicago Ladies' Orchestra

(Assisted Estelle Hays, American Soprano.)

Admission, $1.00.

Our Fall Stock of Shoes Begins to Arrive

It is well worth your inspection. See these stylish models Black Kid bal, 10-inch high Goodyear welt, Louis heel aluminum plate..$10

Brown Kid bal, 9-inch, Goodyear welt, Louis heel $10

Black Kid button, 9-inch top, battleship gray kid top, Louis heel $10.50

For big school girls or for the one who cares for an easy walking shoe, we have it in fibre sole and leather soles and in black and burgundy. Priced at from .....$5.50 to $7.50

C. Romano

SHOE MAKING AND REPAIRING

MUST BUY SOME SUBSTITUTES

Food Board Order Compels Housewives to Use Other Grains with Wheat.

Under an order in council passed by the Canada food board, it is compulsory for everyone who buys wheat flour to purchase at the same time at least one fourth of the amount in wheat flour substitute.

In other words, with every four pounds of wheat flour one pound of wheat flour substitute must be purchased.

Merchants have no option except to carry out the order.

THE WEATHER

Nelson and vicinity—Party cloudy and cool with showers.

	Min.	Max.
Nelson	54	61
Victoria	53	57
Vancouver	52	60
Kamloops	56	76
Barkerville	44	60
Prince Rupert	54	58
Atlin	46	56
Calgary	..	74
Winnipeg	56	82
Port Arthur	58	74
Grand Forks	51	70
Penticton	57	80
Cranbrook	52	66
Kaslo	52	62

ENEMY ALIEN IS REMANDED FOR OFFENSE

Gust Altman, a registered enemy alien, appeared in the provincial police court yesterday morning o a charge of traveling from Salmo to Nelson without first having obtained police permission. The case was remanded.

TRAWLER RAIDER SINKS SHIPS

(Continued from Page One.)

trawler Triumph, which was seized by a German submarine yesterday and armed for a raiding expedition against the defenseless fleet of fishing smacks operating on the grand banks.

The department, through Admiral Benson, acting secretary, requested newspapers to make no mention of the type of craft being employed in the hunt. It was said that these are numerous and swift enough to make the eventual capture of the converted fishing vessel absolutely certain unless the enemy crew destroys the vessel.

Officials here expressed the belief tonight that the German commander realized the utter hopelessness of his continuing operations for more than 24 hours.

ITALIAN SHIP REPORTS RUNNING FIGHT WITH SUB

(By Daily News Leased Wire.)

AN ATLANTIC PORT, Aug. 21.—An Italian steamship which arrived here today reported having had a running fight with a German submarine off the New England coast last Tuesday. Five of the steamer's crew were injured and the ship has a six-foot hole *amidships made by a shell from the* U-boat. The fight lasted three hours and, according to the master of the Italian vessel, more than 200 shots were fired. The submarine, he said, opened fire without warning.

The injured men suffered from flying splinters and fragments of shells. One of the steamer's guns was put out of commission.

CZECHS ARE CALLING FOR MORE HELP

LONDON, Aug. 21.—According to a despatch to the Daily Mail from Vladivostok dated Sunday, Czecho-Slovak leaders left Vladivostok Saturday for Washington and Tokio to urge the sending of more assistance to Siberia.

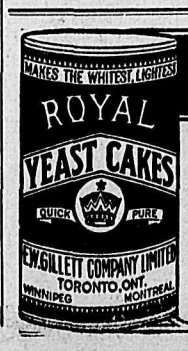

ROYAL YEAST

Has been Canada's favorite yeast for over a quarter of a century. Bread baked with Royal Yeast will keep fresh and moist longer than that made with any other, so that a full week's supply can easily be made at one baking, and the last loaf will be just as good as the first.

MADE IN CANADA

E.W.GILLETT COMPANY LIMITED

WINNIPEG TORONTO, ONT. MONTREAL

STOCKS ADVANCE ON MARKET AT MONTREAL

(By Daily News Leased Wire.)

MONTREAL, Aug. 21.—Trading in the local stock market was more active today than for some time, a greater number of issues furnishing substantial totals to the day's business with the greatest activity centered in the paper stocks, with the steel stocks following and Steel of Canada yielding first place to Laurentide.

For the latter issue there was a strong demand throughout most of the day and the price rapidly advanced 2¾ points to 181½. Some profit taking at the close caused a slight reaction of ½ point, the stock closing at 181. Simultaneous with Laurentide there was a big demand for Laurentide Power, 1132 shares changing hands at a gross advance of 2¾ points. At the close values eased off a point.

Brompton sold at a gross advance of 1½ points. Wayagamack moved out of the minimum class with a net gain of 2 points to 52. A feature of the group was the sale of 50 shares of Price Brothers at 135, against 120 for the previous quotation.

Among the paper stocks to show a reactionary trend were Spanish River preferred and Riordan, both fractionally lower at 52 and 117¼ respectively, while North American Pulp sold at 3½, with the closing bid at the low record.

The profit taking in the steel issues was well absorbed by both Canada and Dominion at fractional recessions from the previous close. Steel of Canada sold up ¾ in the early trading, but lost the fraction and more at the close. Iron was less active than recently, but was strong in the early trading.

Public utilities were easier and milling stocks were generally neglected, but Maple Leaf sold at a fractional net gain.

The bond list was again neglected with small lots of the war loans selling at steady prices. ales: Shares, 8131; bonds, $5100.

Winnipeg.

WINNIPEG, Aug. 21.—Receipts of livestock at the Union stockyards today totaled 3200 cattle, 80 calves, 1121 hogs and 311 sheep and lambs. Good heavy butcher steers, $1 lower for the week; other lines about steady with yesterday's market. Hogs dropped 25 cents. Market weak at the close.

Butcher steers, 8.50 to 14; heifers, 5.50 to 9.25; cows, 4.50 to 9; bulls, 5 to 7; oxen, 5 to 9.25; stockers and feeders, 5.50 to 11; vealers, 5.50 to 10; sheep and lambs, 10 to 17.

Hogs: Selects, 19; heavies, 10 to 17; sows, 10 to 15; stags, 8 to 10; lights, 15.

WINNIPEG GRAIN.

(By Daily News Leased Wire.)

WINNIPEG, Aug. 21.—Oats: October, 84¾; December, 81¾.

Flax: October, $4.31; No ember, $4.18; December, $4.14.

SIR THOMAS WHITE CONFERS WITH LOAN EXECUTIVE

(By Daily News Leased Wire.)

OTTAWA, Aug. 21.—Sir Thomas White, minister of finance, held a conference this morning with the Victory loan Dominion executive. The plan of campaign for the new loan was under discussion.

STOCKS

I will buy 1-2000 McGillivray at Market
I will sell 10,000-20,000 Cork- Province .....Bid

D. ST DENIS,
Phone 39. 509 Ward St., Nelsoc, B. C.

THE NELSON IRON WORKS, Ltd.

PARTIAL LIST OF SECOND-HAND MACHINERY FOR SALE

1 14x16 Phoenix Horizontal Engine.
1 30x7 Vertical Boiler.
1 36x8 Vertical Boiler.
1 60x16 Horizontal Ret. Tub Boiler.
1 10x10x10 Steam Driven Compressor.
1 12x12 Belt Driven Compressor.
1 12x18 Steam Driven Compressor
1 16x18 Steam Driven Compressor, Sectional.
1 No. 1 Cameron Boiler Feed Pump
1 No. 5 Cameron Sinker, Piston Type.
1 5x5 Hoist, Steam.
1 6x8 Hoist, Steam.
1 2-h.p. D. C. Motor, 220 volts.
1 3-h.p. A. C. Motor, 220 volts.
1 5-h.p. A. C. Motor, 220 volts.
1 5-k.w. D. C. Gener r.
1 17½-k.w. D. C. Generator.
1 10-k.w. D. C. Generator.
1½ tons 12-lb. Mining Rails.
1000 feet 10-inch Hydraulic Pipe, Riveted.
2400 feet 4-inch Casing Pipe.
1 12-inch Pelton Motor.
1 24-inch Pelton Motor.
1 36-inch Pelton Wheel.

INSTEAD OF MEAT, USE MILK, EGGS AND CEREALS
—ISSUED BY THE CANADA FOOD BOARD—

To Miners, Contractors, Etc.

A Contract for driving 500 feet of Tunnel, size 10 x 12 feet and 500 feet of Crosscut, size 8 x 9 feet, at the Sullivan Mine, Kimberley, will be made with responsible parties. Specifications may be obtained on application to the undersigned.

A further contract of 500 feet of both tunnel and crosscut will be considered on completion of the above.

THE
Consolidated Mining & Smelting Co.
Superintendent
SULLIVAN MINES, KIMBERLEY, B.C.

Mining and Markets

STOCKS QUIET AT SPOKANE

Standard Drops 3 Points to 30—Utica Eases off to 6—Rambler and Silversmith Unchanged.

Stock prices were quiet on the Spokane market yesterday. Rambler remained at Tuesday's bid of 6. Standard dropped from 33 to 30. Silversmith remained at 10 and Utica eased off a fraction from 6½ to 6. The market follows:

Spokane Stock Quotations.
(Reported by D. St. Denis.)

	Bid	Asked
McGillivray	$ .31	$ .37
Cork-Province	.02	.02⅝
Rambler	.06	.10
Standard	.30	.50
Silversmith	.10	.12¼
Utica	.06	...

New York Curb Closing.

	Bid	Asked
Canada Copper	$1.93¾	$2.00
Ray Hercules	4.25	4.37½
Okmulgee	2.62½	2,75
Standard	.37½	.43¾
Utica	.05	.07

New York Exchange.

	High	Low	Close
Anaconda	66½	66	66¼
C. P. R.	162	160½	161¼
Chino	39	38⅞	38⅞
Granby	80½	80	80
Inspiration	51¾	51¼	51¼
Miami	—	27¾	28
Ray Con.	23⅞	23¾	23¾
U. S. Steel	112¼	111¼	111½

Sales: Anaconda, 1800; C.P.R., 1500; Chino, 1300; Granby, 300; Inspiration, 31,500; Ray Con., 1400; U. S. Steel, *35,600; total sales, 215,000.*

MONTREAL PRODUCE.

(By Daily News Leased Wire.)

MONTREAL, Aug. 21.—Eggs firm; butter, unchanged; cheese, quiet.

Cheese: Finest easterns, 22½ to 23.

Butter: Choicest creamery, 43½ to 43¾.

Eggs: Selected, 51 to 52; No. 2 stock, 45 to 46.

Potatoes: Per bag, carlots, $1.65 to $1.75.

STOCKS ARE AGAIN MORE ACTIVE ON TORONTO MART

(By Daily News Leased Wire.)

TORONTO, Aug. 21.—Steel of Canada, Brazilian, aMple Leaf, Cement and Dominion Iron provided the bulk of trading on the local exchange today. The general trend was toward higher levels. Steel of Canada led in activity with 637 shares, but there was evidence that upward movement is losing its momentum. The stock, after touching 72½ reacted to 72 at the close. Brazilian proved to be a "morning glory," advancing 1 point to 39 in the opening session, but being offered at that figure without any sale. Maple Leaf continued its advance, showing at 116½ a gross gain of 1 point, with a later dip to 116¼. Dominion Iron was less active but moved up ¾ to 63¾, retaining its full advance. Nova Scotia sold 1¼ lower at 66 and Cement was off ⅛ at 83⅞. Smelters strengthened and Canada Car preferred ¼ to 94½.

The war loans were quiet but firmer; the 1925 issue at 96 being up ¼ and the 1931 issue ½ higher at 94¾, while the 1937 issue remained at 93¾.

STOCKS DRIFT IDLY ON MART

Liberty Issue Scores Advance to 102.06—Shippings Are Active Features of Opening.

(By Daily News Leased Wire.)

NEW YORK, Aug. 21.—Disregarding the brilliant war news and home events of favorable importance, today's stock market drifted idly in no very definite direction.

The presence in this ci of Secretary McAdoo was coincident with another advance in Liberty 3½s to the high record of 102.06. This new maximum was reached on a very large turnover, compared with the year's minimum of 97.20.

Shippings were the active and strong features of the opening on vague reports of a consolidation of the leading American Marine interests, but fell back following publication of authoritative denials.

Sumatra Tobacco and General Motors were at gross advances of 2 to 2½ points, but Motors flattened out before the close.

Rails, steels, equipments and various miscellaneous issues held within 1 point areas, with a disposition to ease at the irregular close. The one striking setback was made by Cuban-American Sugar, which dropped 16 points on a single offering.

Old United States coupon 4s rose ¼ on sales; others unchanged.

Closing Quotations.

Smelters	78¼
Anaconda	66⅛
C. P. R.	161⅛
Nickel	29¾
Utah	80¾
U. S. Steel	111½
U. S. preferred	110⅝

PROBLEM OF GOLD MINING

Col. Kennan of Murray, Ida., Writes in Northwest Mining Truth Dealing With Subject

Until very recently it seems that gold as one of the most essential war metals has been overlooked and that its rapidly diminishing production is imminently menacing the world with financial disaster, says an article on the gold problem written by Col. Chester T. Kennan of Murray, Ida., in Northwest Mining Truth.

A great portion of the world's gold is produced from "low grade" gold mines, the writer says, in which, before the war, the profit to the miner was only a few cents, or a dollar or two, per ton of ore mined and treated. Any one of the following causes is sufficient to "close down" these low grade gold mines:

1. The advance in miners' wages.
2. The exorbitant cost of blasting dynamite, fuse, caps and mining machinery.
3. Owing to the high wages paid miners in copper, lead, zinc and silver mines, the efficient miners are attracted away from the gold mines to those mines, and the labor left in the gold mines is only about 60 per cent efficient.

As a matter of fact, insufficient gold for the world's legitimate needs was being produced in the years just before the present war.

The various remedies suggested to committees of congress, i.e., to remit government taxes on gold mines; to build roads for the gold mines; to reduce the freight rates; to give bonuses to the gold miners, all seem painfully inadequate, except the latter, which is impractical and not sensible. Gold miners do not wish to be, and ought not to be, subjected to charity to induce them to dig gold.

Since 1873, the standard gold dollar has been fixed by law in this country at 25.8 grains 9-10 fine, which was substantially the parity fixed more than 200 years before.

In the meantime, the whole world of people has been climbing onto a higher and intrinsically more expensive plane of living—evidenced best by wages for all human labor being better rewarded, so that all classes are clothed better, have better abodes, better and more food, and are better educated. This, in turn, occasions higher intrinsic cost of all commodities which are in whole or in part the product of human labor.

We had reached this certain higher plane of living before our present great world war. During this world war, and by reason of the war conditions, an artificial or secondary and still higher plane of cost of living has been superadded to the pre-war plane of living.

Gold is the cheapest it has ever been in the history of the world, i.e., buys the least. This, not owing to a large gold supply, but owing to vast inflation of paper issues, based on gold, (even personal checks are based on gold in the last analysis).

The wages of miners, cost of food, machinery, dynamite, fuse and caps, have risen to such an extent that all low grade gold mines are being abandoned of necessity; and operation of all other gold mines is being slackened down and consequently the production of gold is very rapidly diminishing.

After the war everything will go down in price some, but wages will never recede to the level of 1873—will never recede, in fact, below the level at which they were just before the war. That higher plane of living reached just before the war rest chiefly on higher wages for human labor, and that higher plane of living had come to stay, and it will stay, beecause the majority of humanity wills it. This higher plane of living reached just before the war is an obstinate fact which must be met.

For ideal security the whole amount of paper issue should be covered by an equal amount of metal; but it has heretofore been considered as financially reasonably safe to have paper issues to the extent of about seven times the gold basis; but paper issues based on gold have not gone out of sight and hearing of that ratio.

The temptation to reduce the metal reserve (gold) to an inadequate amount (by inflation of paper issues), and then to escape the difficulty by refusing to pay coin for notes, i. e., making the notes inconvertible, has proved too strong for nearly all governments in times of stress.

Gold is the basis on which the paper issues rest. We are every day comparatively narrowing that base, and increasing the burden resting upon it in a most astounding manner. Unless some remedy or palliative is had, the conditions will grow worse until the war is ended, when financial chaos and pandemonium will reign.

The supply of gold has not kept pace with requirements, but owing to the honor and high credit of leading nations, by comity, common consent, and business convenience and necessity, paper issues representing gold have been allowed to increase beyond all safe bounds.

The parity of gold with humanity's plane of living has not been adjusted for over 200 years.

If the foregoing premises are valid, then there should now be a readjustment of the parity of gold to the higher plane of living reached just before the present war—that would reasonably be $30 per oz. for gold.

Such action should be taken immediately and in concert by the United States, the British Empire, France and Italy—the smaller nations would quickly follow suit. Even should the United States alone take such action, other nations would be compelled to follow suit under the present circumstances.

This would justly and legitimately widen the base on which paper issues rest by 50 per cent.

It is believed this action should be so taken as to work no impairment of previous contracts; but even at that, it must work some hardships of course, but it is better to put the knife in now, as the disease is rapidly growing worse every minute—and the end to be attained justifies the means. I believe we can do it now as a "war measure" and, if done, then the natural production of gold will immediately pick up again and greatly increase and the basis upon which the world's paper issues rest would be gradually broadening apace with requirements—instead of, as now, dwindling. We are now burning the candle at both ends—diminishing the base and increasing the burden.

Of course, this action should be taken without undue public "agitation." If it were cried out in advance from the housetops that such action would certainly be taken, all gold would certainly be instantly withdrawn from circulation and panic ensue. It would virtually be a justifiable instance of "secret diplomacy" and the world would wake up some fine morning to find the parity of gold fixed at $30 per ounce. The world would laugh or grunt in its sleeve and take it good naturedly now as a "necessary war measure"—while in peace times it might be very difficult of accomplishment.

What the nations at this tage have to do is only to proclaim the self-evident truth, that gold is intrinsically worth more now for the uses of men than it was 200 years ago.

After this was fait accompli, then the nations could take, separately or in concert, such action upon monetization of silver as their several circumstances might seem best to justify.

MONTENEGRIN AND RUMANIAN SOLDIERS JOIN CZECH-SLOVAKS

(By Daily News Leased Wire.)

WASHINGTON, Aug. 21.—Rumanian and Montenegrin soldiers are joining the Czecho-Slovak troops now fighting on the Italian front, an official despatch today says. All technical difficulties have been removed and Italian army officials are greatly pleased with this addition to their forces.

SASKATCHEWAN MERCHANT ORDERED TO CEASE BUSINESS

(By Daily News Leased Wire.)

OTTAWA, Aug. 21.—For selling flour without substitutes in the proportion of one pound of substitutes to four pounds of wheat flour, B. M. Parkinson, merchant, of Riverhurst, Sask., has been ordered by the Canada food board to cease business for a period of seven days commencing Aug. 26.

REPORTS ON THE MOLLY GIBSON

A. L. Houston Gives Description of Advantages of Gold Proposition Near Paulson, B. C.

The following report of the Molly Gibson Burnt Basin mine has been made by A. L. Houston, of Nelson, a well known Kootenay-Boundary mining man:

"A Few Facts That Will Appeal to the Investor.

"The standing and ability of the Molly Gibson Burnt Basin Gold Mining Co., Ltd. Directorate, and the strict business methods being pursued: The property being in the Rossland Geological series—the vein formation and replacements similar, the ore deposits are what are generally known as 'impregnation' or replacement by mineral acids. The most notable mines of the world are of this type in the eruptive formations. Gold and Copper in a heavy iron—Sulphide are regarded as the most persistent ores at depth, hence the most attractive.

"Two veins outcrop across the property, and are easily followed some 4000 feet with more or less good grade shipping ore, when proper shipping facilities are provided in evidence along the outcrop and in the numerous shallow open cuts that follow the strike.

"The property possesses the advantage of being mined to a depth of over 2000 feet by tunnels that give more than foot for foot of drive, thus eliminating the heavy cost of hoisting and pumping.

"Timber is at hand for all mining needs.

"Water power for mining purposes crosses the property.

"The C. P. R. crosses the lower end of the claims.

"A short gravity tramway would connect Adits with ore bin on railway.

"The grade of the ore is such as to insure a good return on the investment and operating expenses—once developed and properly equipped, and as such should appeal to the investor.

"Resectfully submitted,

"A. L. HOUSTON.

"Paulson, B. C., Aug. 20th, 1918."

The B. C. Assay and Chemical Supply Company, Ltd.

Laboratory Supplies for Assayers, Chemists, Schools and Colleges
Scientific Glassware and Porcelain ware, Chemically Pure Acids and Chemicals.

567 Hornby St., Vancouver, B. C.

The Consolidated Mining & Smelting Co. of Canada, Limited

Offices, Smelting and Refining Department
TRAIL, BRITISH COLUMBIA

SMELTERS AND REFINERS

Purchasers of Gold, Silver, Copper, Lead and Zinc Ores

TADANAC BRAND PIG LEAD, BLUESTONE AND SPELTER

In connection with the Chautuaqua Shopping Week for the out-of-town customers we offer you a few suggestions. We have many seasonable articles to select from so that you will have no difficulty in purchasing sufficient goods that you really need to get the amount of your transportation returned to you.

Stoves, Ranges and Heaters

Are you going through another Fall and Winter with that Old Range and Heater. Our Round Oak heads the list of a large assortment we have on hand. We have them to fit your needs and pockets.

Sunshine Comes Into the Home by Using

O'CEDAR MOPS

We Have Them—All Sizes.

75c TO $1.50

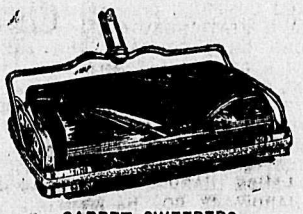

CARPET SWEEPERS

Do you still wear out your carpet with a broom? One of our Carpet Sweepers will lighten your labors and save your rugs.
Prices for **$2.50**
We have also Vacuum Sweepers in stock from ... **$7.50**

Graniteware

Now is the time to stock up for your Fall requirements.. We have the GREY, BLUE, WHITE AND OLD ENGLISH

Big Stock — Prices Right

PYREX TRADE MARK REG.
Transparent OVEN-WARE
Has the name on every piece

PYREX WARE

The wonderful sale is in itself a guarantee that it is most economical and satisfactory to use, easy to clean and sanitary—looks well, wears well.

MODERATE IN PRICE

Every Ideal Housewife Uses It. Good Assortment for Selection.

WE GUARANTEE PRICES AND GOODS

WE WILL HAVE MANY ARTICLES ON SALE AT BARGAIN PRICES

Nelson Hardware Co.

P.O. BOX 1050 — NELSON, B.C.

MAKE OUR STORE YOUR HEADQUARTERS WHILE IN THE CITY

THE DAILY NEWS

Published every morning except Sunday by The News Publishing Company, Limited, Nelson, B.C., Canada.

Business letters should be addressed and checks and money orders made payable to The News Publishing Company, Limited, and in no case to individual members of the staff.

Advertising rate cards and sworn detailed statement of circulation mailed on request or may be seen at the office of any advertising agency recognized by the Canadian Press Association.

Subscription Rates: By mail 50 cents per month; $2.50 for six months; $5 per year. Delivered 60c per month; $3 for six months; $6 per year, payable in advance.

THURSDAY, AUGUST 22, 1918.

KEEP ON PREPARING FOR LONG CONTINUED WAR.

Despatches from Paris report Premier Clemenceau as expressing the belief that a complete triumph of entente arms will be won during the present year.

It is sincerely to be hoped that "The Tiger of France" is not over-optimistic but it would be the height of folly to bank on his prediction becoming fulfilled. If the allies continue to press forward at their present rate of progress for another two months most of invaded France will have been redeemed and calculations as to the invasion of Germany on a gigantic scale will be in order. But setbacks are to be expected. Germany is not yet beaten. It is simply in course of being beaten. It can continue to fight a defensive war for many months if its leaders determine on such a policy.

That is what the allied peoples should base their plans upon. Germany can stave off complete defeat for some time, possibly a couple of years. The allies must found all their calculations upon that possibility. If we win this year so much the better. Premier Clemenceau would be the first to emphasize the vital importance of continuing war preparations on a greater rather than a lesser scale as the war progresses and the final victory of the allies becomes nearer.

WILL KARL SEND HIS BROTHER KAISER AID?

There is a lot of doubt in neutral circles with regard to negotiations which have been proceeding between Berlin and Vienna regarding the demand of the kaiser for Austrian troops to assist him on the western front.

Emperor Karl of Austria is holding back. He is in a quandary. The Austrian people are bitterly averse to sending men for "cannon fodder" under Hun leadership and for the protection of the Hun interests in the west. Yet Karl has to dance to the tune of the German fiddle. Austria without German aid would collapse in a month. Collapse of Austria in a military and economic sense would almost inevitably mean the disruption of the dual monarchy and the setting free of the various nationalities which writhe beneath the heel of the Teuton and Magyar.

But if Karl brings down the wrath of the Austrians by sacrificing Austrian troops to the will of Kaiser Wilhelm he may have to face a revolution at home.

Probably in the end Wilhelm will have his way, unless an offensive from the Italian side of the Piave gives the Austrians so much to do at home that to send aid to the Huns on the western front is out of the question.

MOCKING CHRISTIANITY

How German kultur has distorted the ideas of God and Christianity appears in a Corpus Christi day article signed by Pastor Edouard Foick, one of the most noted "divines" in the German empire. It was published in the Berlin Morganpiste. The words of the pastor to his flock give further proof of what we already know of how the whole nation, including the church, is saturated with the brutality and the hypocrisy of kaiserism. This is what Pastor Foick says:

The spirit of Pentecost is the spirit of action, and since the first Pentecostal day that dawned over the hills and valleys of Judea nineteen hundred years ago, no people on earth have more brilliantly fulfilled this divine doctrine than the German.

It was the inventive German spirit, the spirit of seclusion and holy concentration, that built for itself the slender airship which at length fulfilled the ideal dream of humanity.

It created the marvel of the U-boat, which defies all the cunning counter measures of the enemy, and day by day breaks off piece after piece of England's world prestige.

It brought forth that stupendous piece of artillery whose fire reaches to the ethereal regions of the atmospheric ocean and carries death and devastation across a distance of 70 miles into the ranks of the foe.

The German spirit creates order there where the ill-directed impulse towards so-called "freedom" has crushed into fragments all that is decent and orderly, and has turned everyday life into chaos.

In this way the German spirit, the spirit of Pentecost, which is the spirit of action, comes as a blessing also to other nations besides our own, because it is the one true representation of the force Christianity.

When ministers of the gospel of Jesus Christ are so hypnotized by the shadow of the kaiser's supposed greatness that they embrace and defend the slimy doctrine of kultur which they seek to glorify, as the above quotation shows, it is plainly evident that Germany has a long and bitter road to travel before even partial purification will come. There can be no peace by understanding with a nation which refuses to understand.

One reason why the Brockville Recorder hates cats is that cats will pass up 100 sparrows to kill a robin.

Iron Crosses sell for 40 cents in Germany. The depreciation of paper marks accounts for a price which the New York World thinks is still 10 cents too high.

The French Poilu is to learn baseball, according to a despatch from Paris. Truly is the entente between France and the United States being cemented.

Naturally the kultured and tender-hearted Hun is astonished and pained at the thought that the brutal Americans actually used sawed off shotguns as weapons.

The Chautauqua lectures are worth the cost of hearing the whole program. They are wholesome, inspiring, patriotic, instructive and in some cases reach supreme heights of oratory.

Since Tuesday the allied troops on the western front have liberated more than 20 villages. The victory of the British, French and Americans is the most long-sustained and continuous of the war.

WHAT THE PRESS IS SAYING

A Cautious Witness

Concerning the lighter side of his work at the Bar, Sir Marshall Hall tells a good story of a witness whom he asked to give a definition of absent-mindedness.

"Well," said the witness cautiously, "I should say that a man who thought he had left his watch at home an' took it out of his pocket to see if he had time to go home and get it—I should say that that chap was a little absent-minded."—*Edmonton Bulletin.*

Their Just Reward

There are dark days and dreary nights ahead for the Hohenzollerns. Unable to visit the capitals of polite nations, their manners will deteriorate and the fork become a mere haunting memory. For them no big game hunting in the Rockies or tiger shooting in India, no merry evenings in Paris, no trips through the beautiful English country with stops at comfortable, historic inns. To them alone, among all the dwellers on earth will be denied the pleasures and advantages of foreign travel and association with cultivated society. Truly a sad outlook is theirs.—New York Herald.

TOLD IN RYHME

SONG.

The stars are with the voyager
Wherever he may sail;
The moon is constant to her time;
The sun will never fail,
But follow, follow, round the world,
So love is with the lover's heart,
Wherever he may be.

Wherever he may be, the stars
Must daily lose their light,
The moon will veil her in the shade,
The sun will set at night.
The sun may set, but constant love
Will shine when he's away;
So that dull night is never night,
And day is brighter day.

COLD STORAGE

"What's leisure, pa?"

"Leisure, my son, is the two minutes' rest a man gets while his wife it hunting up something else for him to do."

Butcher—This pound of butter you sent me is three ounces short.

Grocer—Well, I mislaid the pound weight, so I weighed it by the pound of chops you sent me yesterday.

"How is that for a $3 shoe?"

"Only $3 for those? I can hardly believe it."

"I didn't say for those—the other one cost me $3 also."

O'Brien—Here, Moike, thry wan of me own favorite brand of seegars. (Pause) It's not often ye get a segar loike that, Casey.

Casey (puff, puff)—It is not, thank hivin.

"What kind of an engine have you in your car?"

"A donkey engine, I guess. It's awfully stubborn."

SENTRY DUTY 'OVER THERE' ON A COLD, DARK NIGHT

(By Rifleman Patrick Macgill.)

Rudely awakened in the dark by a hand pulling at the collar of his coat, Raynor awoke, sat up and opened his eyes.

"What the devil are you wanting?" he asked, speaking to the dark figure which showed in the doorway of the dugout.

"It's 1 o'clock," said the man at the door, who happened to be the sergeant on duty. "Your turn on now."

"Alright," Raynor growled, shaking himself and yawning. He stretched his arms and the fingers of both hands touched the cold, damp, clayey walls of his shelter. Then, cleaving the heavy smell which filled the dugout, he wormed his way over the sleepers and went out into the open trench where the water lay, covering the duck-boards and rising to the firestep.

Shivering with cold, Raynor followed the sergeant through the dark alley of war, with the mud rising to his knees and sliding down into his ammunition boots.

The sergeant came to a halt. The place was here. The sentries were changed, instructions were given, and a clumsy figure detached itself from the firestep and ambled off through the mud towards the dugout.

Moon Behind Mist

Leaning against the parapet Raynor looked out into the weak, uncertain light which covered No Man's Land. The moon somewhere above and full, was hidden by mist, and Raynor's sight groped its way out in front, out as far as the barbed wire entanglements. His hand searched for the loop-hole and discovered it, hidden in a well-ordered arrangement of sandbags that rendered it invisible to the enemy across the way.

"Keep a sharp look-out, Raynor," said the sergeant. "They're a bit nasty tonight and one never knows what to expect."

With these words he squelched his way along the trench, leaving the sentry alone to his vigil.

Bullets flew all round the man, smacking the sandbags which rimmed the parapet and flinging spurts of clay into the trench. On the left and out in No Man's Land desultory shells were bursting at intervals. They had been falling there for the whole day, and they always fell in practically the same spot. Why the Germans kept shelling the place it was impossible to say. Probably the intention was to keep the men in the British lines jumpy and demoralized. But if that was the intention it was unsuccessful. Now, at night, when there was some opportunity for leisure, the men went into their dugouts and slept. Shelling being a customary habit of the Boche, the British had got used to it and treated it as a matter of no importance.

No Man's Land

So Raynor looked out across the open. The line ran along the bottom of a little crest, and the top of the crest was occupied by the Germans. Two hundred yards of waste land, on which nothing showed save the regular lines of barbed wire entanglements and gaping shell holes, lay between the opposing trenches. A wind blew in from the east on Raynor's face, but nothing else was stirring save the mist which it carried with it. He looked everywhere above and in front, to the left and right, and everything seemed to be submerged by a dreadful darkness which hung across the world like a blanket. The sentry might be derelict and alone in the midst of a world-wide cataclysm as he stood in his little niche in the parapet with his rifle in his hand and cold shivers running down his spine and along his arms and legs.

A rocket went skywards near him, lighting up the scene for a moment. The parapet stood forth jagged and dishevelled, with here and there at certain intervals the silhouettes of the watchers who shared the vigil of the night. The trench has lost all its original uniformity. Here and there the parapet and parados, weighted by water, leant towards one another as if in conversation; and at other points wide gaps showed, telling of direct hits by some monstrous projectile. The sentry, peering over the sandbags in front of him, could see through the pallid mist the rows of entanglement props and the thin lines of wires

That it was cold was of no import, but he wanted to speak.

"It's very cold, matey," the man replied in a subdued voice, "and it's very quiet, too. They were sending some stuff across this way a while since, but they've stopped it now."

"It has stopped, too," said Raynor. He alluded to the shells which had been falling out in No Man's Land for the last 24 hours. "I wonder why."

"Even the gunners must have a kip some time," said the man across the traverse.

The rocket died away and another went up. A rifle shot rang out near at hand, then another. All down the line the darkness was lit by spasmodic flashes. Rifle firing is infectious in the darkness.

"What's up now?" asked the man on the other side of the traverse.

"Nothing," said Raynor. "Some fools have got the wind up. But, matey, isn't it jolly cold tonight." crossing and re-crossing between the posts.

A Cold Night

Raynor leant over towards his neighbor, who showed over the sandbags on the other side of the traverse.

"Hi!" he called softly.

"What is it?" asked the man in a loud whisper.

"It's damned cold, isn't it?" said Raynor.

"Damned cold," was the answer. "But it's coming near time for us to stand down."

Night Crawls On

And so the night crawled on in the dismal and dirty trench under the sooty blanket of low-hanging clouds. And under the night, through miles and miles of desolate country, shell-ripped and filthy, the brave boys of Britain, guardians of honor, justice and civilization, were standing on guard, faithful to their duties and certain of the cause for which they were fighting. Each man of them, whether lying in a foul dugout or standing on a sodden firestep, was a sentry, guarding the honor of his country and the cause of freedom.

SALUTE WITH RIGHT HAND.

Among the minor worries of the Canadian soldier is the necessity of saluting officers. No one, of course, objects to the discipline of salute, but all welcome any change of the regulations which modify what is at times an irksome duty. So the latest army order abolishing the left hand salute comes as a crumb of comfort.

Hitherto it has been the rule that a soldier should salute an officer with the hand farthest away from his superior; henceforth salutes will be given by all ranks with the right hand only. This means that the soldier walking along the Strand, on leave and meeting officers every few steps, is relieved of the necessity of constantly changing the handling of his stick or any parcel he may be carrying.

We have seen Canadian and other soldiers in the course of a short walk along the Strand, obliged to keep both arm going like semaphores because at certain times of the day officers appear on the sidewalk as thick as bees in a swarm.

She—Waiter, can you tell me if Mr. Jones has been in today?

Waiter—Mr. Jones? Is he the old man with the big red nose?

She—Yes, that's him—but look here, I want you to understand that my husband is not old, nor is his nose big and red.

Free Trip to Nelson

THESE ARE

The Stores from Which to Make Your Purchases

AND GET YOUR FARES PAID

ONLY PURCHASES FROM THESE STORES WILL COUNT

CANADA DRUG & BOOK CO., Drugs and Stationery.
POOLE DRUG COMPANY, Drugs and Stationery.
CITY DRUG & STATIONERY CO., Drugs and Stationery.
RUTHERFORD DRUG COMPANY, Drugs and Stationery.
R. ANDREW & CO., Boots and Shoes.
C. ROMANO, Boots and Shoes.
NELSON TRANSFER CO., Auto and Auto Supplies.
NELSON MOTOR SUPPLY CO., Auto and Auto Supplies.
STANDARD FURNITURE CO., Furniture.
D. J. ROBERTSON, Furniture.
WOOD-VALLANCE HARDWARE CO., Hardware.
NELSON HARDWARE CO., Hardware.
EMORY & WALLEY, Men's Furnishings.
J. A. GILKER, Men's Furnishings.
BROWN & CO., Men's Furnishings.
R. H. EWERT, Jewelry.
J. J. WALKER, Jewelry.
J. O. PATENAUDE, Jewelry.
A. T. NOXON, Jewelry.
CANADIAN GENERAL ELECTRIC CO., Electrical Supplies.
MEAGHER & CO., Dry Goods.
SMILLIE & WEIR, Dry Goods.
THE ENFIELD CO., Dry Goods.
J. M. LUDWIG, Saddlery.
NEWS PUBLISHING CO., Printing.

ASK FOR A CERTIFICATE WITH EACH PURCHASE

Certificates will be exchanged for amount of fares by E. F. Gigot, at Great Northern Ticket Office between 4 and 5 o'clock daily. At other hours Mr. Gigot can be reached by telephone at the Board of Trade Rooms.

CANADA HAS BIG FUSE FACTORY

Imperial Munitions Board Sets Up Plant Which Is Largest in Allied Territory.

(By Daily News Leased Wire.)

OTTAWA, Aug. 21.—To manufacture fuses, a plant was set up in Canada by the imperial munitions board, which has developed into the largest plant of its kind in allied territory, probably in the world. The average output of this factory reached over 35,000 fuses a day. The factory has a floor space of seven acres. The greatest number of fuses assembled in any one day was 40,245, which necessitated the handling of no less than 4,160,000 component parts. The total number of fuses completed up to date is over 8,000,000.

As fuses were no longer required from Canada after the early part of the year this plant has now been converted to the manufacture of 18-pounder shrapnel forgings.

HOW THE DAYS WERE NAMED

Considering the strength of the superstition that Friday is an unlucky day, it is surprising to know how this reputation came about. Friday got its name from Friga, the supposed mother of the gods, who was the goddess of peace, fertility and riches. Not much fear of superstition there surely. Wednesday would have been more likely of superstitious origin, because that was the name of the god Woden (or Odin) supposed to be the father of the gods of war. The other days: Sunday, of course, was named after the Sun; Monday for the moon; Tuesday for Tuisco; Thursday for the god Thor, the Roman Jupiter, and Saturday for Saeter, the Roman Saturnus. —Spare Moments.

ITALIANS GATHER HARVEST UNDER THE FOE'S FIRE

(By Daily News Leased Wire.)

WASHINGTON, Aug. 21.—Italian soldiers and civilians have succeeded in harvesting the grain on the right bank of the Piave river under the fire of the enemy, according to official reports today from Rome. The entire district was swept while the harvesters worked by the enemy's artillery fire.

There Are DIAMONDS AND **Diamonds**

You wear a Birks' Diamond with pride because you know it is a perfect gem—perfect IN EVERY WAY—of the finest brilliancy—a diamond that will stand comparison anywhere, with any other. Birks' Diamonds are the HIGHEST QUALITY THAT CAN BE BOUGHT. Dress and Engagement Rings at a variety of prices.

Birks

"Canada's Watchmakers"

Nelson and District Loyalty League

In addition to investigating and dealing with cases of reported disloyal or unpatriotic acts, the League will be pleased to receive and thoroughly investigate any statements alleging the improper disposition of monies subscribed for patriotic purposes, if full particulars of the making of such statements are sent in writing to the secretary, P. O. Box 841, Nelson, B. C.

FURS.

Guaranteed high class furs, nice selection kept in stock or made to order from selected skins. Customers' furs made up, remodelled and repaired. Skins dressed and mounted at moderate prices. Best price paid for raw skins.

G. GLASER, Manufacturing Furrier, 416 Ward St., Nelson, B.C. Phone 104.

Shampoo

If you haven't tried a Sheep Dip Shampoo you have not had the best. On tap at

O. K. BARBER SHOP, A. L. Wilson.

For Sale

10-Acre Ranch

Fenced; about five acres cleared, and over 200 fruit trees, many of them bearing the last two years; most of them will bear next year. One house, 12x36; barn and chicken house; 1½ miles from Nelson postoffice on good road. For particulars and price apply P. Nipou, city, or P. O. Box 48, Nelson, B. C.

John Burns & Sons General Contractors and Builders

SASH AND DOOR FACTORY. NELSON PLANING MILLS.
VERNON STREET, NELSON, B.C.
Every Description of Building Material Kept in Stock.
Estimates Given on Stone, Brick, Concrete and Frame Buildings.
MAIL ORDERS PROMPTLY ATTENDED TO
P.O. BOX 134 PHONE 178

Sprott-Shaw

VICTORIA BUSINESS INSTITUTE, LIMITED

ENROLLING DATES FOR

Fall Term

SEPTEMBER 3, 9, 16, 23, 30

COURSES

BOOKKEEPING — MORSE TELEGRAPHY
STENOGRAPHY — WIRELESS TELEGRAPHY
CLERICAL — CIVIL SERVICE

SEND FOR ILLUSTRATED PROSPECTUS TO JAS. H. BEATTY, MANAGER

Buy Jobwork and Pay Your Subscriptions to The Daily News While in Nelson During Chautauqua

Purchases at The Daily News office will count in making up the amount necessary for you to get your fares paid.

The Daily News Job Department Supplies All Kinds of Stationery and Office Forms

When making payments ask for a certificate. It will be needed at the office where you secure payment of your fare to Nelson and back.

The News Publishing Co., Limited

Printers and Publishers

Transparent Apples
Good grade of beautiful fruit; per box $1.25

EARLY ALEXANDER PEACHES
Per crate $1.00

PEACH PLUMS
5-lb. box 60c
Crate $2.25

EXCEPTIONALLY GOOD SWEDE TURNIPS
Per pound 6c

FINE FRESH CABBAGE
Per pound 4c

Lettuce, Celery, Green Onions, Corn, Peas, Beans, Beets, Carrots.

Star Grocery
PHONE 10.

Stylish Ladies' Shoes
On Sale at
BARGAIN PRICES

They are in patent leather, patent leather with cloth tops, gunmetal and cloth tops and all gunmetal. Louis heels and 9-inch tops; $7.00 Shoes for.... $5.35

R. Andrew & Co.
LEADERS IN FOOT FASHION
Winning number last week 22814

THE MOLLY GIBSON Burnt Basin mine is located near Paulson, B.C.

Is a Gold Proposition with average values of Twenty Dollars per Ton.

Two Well Defined Veins on the property traceable on surface three thousand feet.

Property consists of Seven Full Claims and a Fraction.

Located on Canadian Pacific Railroad, close proximity to smelter facilities.

Good water power can be developed on property at very moderate expense.

Plenty of timber for mining and domestic purposes.

No expensive equipment necessary.

Ore can be mined and placed on board of cars very cheaply.

The configuration of the country affords exceptional facilities for the development of the property by tunnels, which will give a depth of 2000 feet.

NO HOISTING—NO PUMPING

This property will bear investigation.

GEORGE C. MILLER AND J. N. NELSON, AGENTS, OFFICE ADJACENT TO O.K. BARBER SHOP, BAKER STREET

Ruled Office Stationery

THE DAILY NEWS JOB DEPARTMENT HAS COMPLETE EQUIPMENT, OPERATED BY A HIGHLY SKILLED STAFF, FOR THE PRODUCTION OF RULED OFFICE STATIONERY OF ALL KINDS

Ruled Statements
Ruled Billheads
Ruled Report Forms
Ruled Payroll Sheets
Ruled Registers
Ruled Order Forms
Ruled Cost Sheets
Ruled Journal Entry Forms
Ruled Statistical Forms of All Kinds

ALL THESE VARIETIES OF WORK AND MANY OTHERS ARE BEING PRODUCED BY THE DAILY NEWS JOB DEPARTMENT, WHICH WILL MAKE UP ANY RULED FORM, IN ANY SIZE OR SHAPE, FOR USE EITHER IN BINDER OR WITHOUT BINDER

The Daily News Job Department
NELSON, B.C.
THE HOME OF GOOD PRINTING

Kootenay and Boundary

AUTOISTS ELECT YEAR OFFICERS

Cranbrook Association Members Discuss Questions of Interest to Motor Car Drivers.

(Special to The Daily News.)

CRANBROOK, B.C., Aug. 20.—The council chamber at the city hall was the scene of the adjourned annual meeting of the Cranbrook Automobile association Thursday last, W. F. Cameron occupied the chair.

The election of officers for the ensuing year resulted as follows: Hon. president, Dr. F. W. Green; president, W. F. Cameron; vice-president, W. A. Nisbet; secretary-treasurer, W. H. Wilson; executive committee, H. W. Drew, William Greaves, Robert McCreery, F. McPherson, George Hogarth, Lester Clapp, E. T. Cooper.

The question of admitting all persons to membership whether auto owners or not was brought up and after due consideration it was decided to accept all applications for membership. The annual fee was placed at $5 for auto owners and $1 for non-owners. This would permit all those who take an interest in the affairs of the association, although not auto owners to become members. A membership committee was then appointed to canvass the city and district for members and collect dues. An appeal was made for subscriptions with the result that $77 was collected in a few minutes

As the Green Bay bathing beach was getting to be quite a popular pleasure resort with the Cranbrook association the suggestion was made that the association build a club house there but it was decided not to take any action at the present time. It was proposed, however, that some arrangements be made with the property owners near Green Bay through whose land the road passes, to have the road changed and a committee consisting of Mr. Wilson, Mr. Green and Mr. McCreery was appointed to take the matter up with these property owners.

Discussing the tourist traffic which was increasing so rapidly through here every year and the desirability of road signs, the secretary was instructed to take the matter up with the minister of public works with a view to having the government adopt a system of road signs such as those in vogue in the United States and to have these signs in suitable colors set up on good substantial posts and placed at various points on the main trunk road between Kingsgate and Crow's Nest.

Final arrangements for the publication of the Auto Road Guide which has been in preparation for some time was left in the hands of the executive committee with full power to deal with the matter and to make whatever expenditure was necessary consistent with the amount decided upon for this purpose.

The present rule of driving to the left was a question that occupied the attention of the meeting for some time and was rather severely criticized. There had been so many complaints by tourists from the south, some of whom had narrowly averted serious accidents through ignorance of this law that the association decided to take the initiative in urging the government to have the law amended. A resolution to this effect will probably be introduced at a subsequent meeting.

APPLEDALE NOTES.

(Special to The Daily News.)

APPLEDALE, B.C., Aug. 21.—Born, to Mr. and Mrs. L. Trozzo, Sunday, a daughter.

Mrs. Day of Winlaw was a visitor here, the guest of Mrs. D. L. Peters.

Pte. L. Wynne came in from Bonnington Thursday to visit his family and left Saturday for Morrissey camp.

J. Dupon left for Slocan City Monday.

SLOCAN CITY NOTES.

(Special to The Daily News.)

SLOCAN CITY, B.C., Aug. 20.—Mrs. D. Macleod a d three daughters, Margaret, Moyra and Gladys left for an extended visit to Hamilton and other eastern points.

Mrs. M. P. Reid and daughter, Bernice, are spending the week in Nelson.

Miss Henrietta Sturgeon of Nelson is here visiting relatives.

CRAWFORD BAY NOTES.

(Special to The Daily News.)

CRAWFORD BAY, B.C., Aug. 21.—Mr. and Mrs. Chester of Rossland are spending a few weeks here.

J. Moore of Kaslo was a visitor here on Saturday.

J. W. Kean has gone to Lethbridge for a few days on account of the death of his mother.

ODELL STILL AT HOTEL.

L. C. Odell, formerly of the Mint at Kettle Falls, the Napoleon at Boyd and the Nez Perces in Spokane, is still on deck running the Province bar at Grand Forks, B.C. (9951)

Walter Ings has sold his High River ranch to P. Burns.

BALFOUR BOYS AT CRAWFORD BAY

Enjoy Day's Outing in Hospitable Care of Residents Around Up-Lake Point.

(Special to The Daily News.)

CRAWFORD BAY, Aug. 21.—A number of patients from the Balfour sanitarium were entertained on Saturday at Crawford bay by the Women's institute of that place. The men were conveyed from Balfour to Crawford bay by a steam launch. Mr. Simpson of Crawford bay welcomed the boys on their arrival and they were escorted to the hotel and given a dinner.

After dinner the boys were taken for a ride through the valley and shown the ranches. They stated their delight on the appearance of the valley which looked prosperous. On returning they were given supper at the hotel and the evening was spent with music and song.

The boys left for their return trip to Balfour at 8 o'clock and stated their appreciation of the kindness of the residents of Crawford Bay. They thanked the Women's institute, also the men who suplpied the teams and others who contributed to the success of the outing.

SUNDAY SCHOOL SCHOLARS ENJOY PICNIC OUTING

(Special to The Daily News.)

NAKUSP, B. C., Aug. 21.—A most enjoyable picnic was held by the St. Mark's Sunday school scholars on Wednesday on the beach in front of the residence of Mrs. A. E. Fowler at Crescent Bay. Nearly 100 were present. The teachers, Dr. McLean and Miss L. Vipond, were present and saw that all had a good time in the way of refreshments and recreation competions. Launches, boats and vehicles carried the townspeople to the scene.

The Anglican launch Victory came in to Nakusp on Saturday evening with Rev. F. H. Graham of Nelson, Rev. Mr. Montgomery of Edgewood and Rev. Mr. Hughes of Kokanee, the three having spent a couple of weeks' holiday along the lakes. They left for the south on Monday.

Mrs. J. Allan of New Westminster, who has been visiting Mrs. E. H. S. McLean, left for Calgary on Saturday.

Herbert Allan, teller at the Canadian Bank of Commerce here, is being transferred to another branch. He will leave on Tuesday. He will be sucessed by Mr. Gregson from the coast.

Constable Pearman arrested two Russians at Arrow Park on Friday under the Military Service act and brought them to Nakusp, whence Dominion Constable Calder of Revelstoke took them to Revelstoke.

J. Sutherland, pioneer teacher of the province, who taught at Donald as early at 1886, and now of Renata, paid Nakusp a visit on Saturday enroute to Revelstoke.

The tug Whatshan brought in a barge of ties from Arrow Park on Saturday, consisting of eight cars.

The Y. M. C. A. campaign fund committee closed its business last week, having collected a total of $633.05 along the lake points.

GRAIN AND ROOT CROPS PROMISING AT BENTON SIDING

(Special to The Daily News.)

BENTON SIDING, B. C., Aug. 21.—Haying is not yet finished. The grain and root crops surprise everyone by their promising appearance.

Miss Lizzie McLaughlin visited Fruitvale Thursday.

The Misses Lulu and Nellie Grutchfield, Salmo, have returned home after a visit to Mrs. B. Feeney.

Miss Gladys Cassidy, Nelson, is a visitor at the Barkley home.

Mrs. Dan Murray and son, Willie, spent the day here Monday.

MRS. HAWKINS LANDS 7-POUND SALMON AT BOSWELL

(Special to The Daily News.)

BOSWELL, B. C., Aug. 21.—Mrs. Hawkins landed a salmon about 7 pounds weight fishing here last week.

Rev. Hillis Wright of Cranbrook is visiting at Mrs. James Coupland's home.

J. T. Beisley of Trail was a visitor at York ranch on Saturday.

Mrs. S. J. Keatley and family returned to Nelson on Thursday last.

Miss Alice Waddington left for Moose Jaw on Friday after a six weeks visit here.

Mrs. Weller and son, Jack, have returned to Lethbridge.

Mr. and Mrs. J. P. Saxby Hawkins of Calgary, who have been visiting Mrs. S. J. Cummings at Silver Birch, left on the Crow boat Wednesday morning.

Bernard Fletcher of Nelson is in Boswell on business.

Rev. J. S. Mahood of Queens Bay was visiting in Boswell on Wednesday.

WESTERN RAILWAY MAIL CLERKS ACCEPT AWARD

(By Daily News Leased Wire.)

WINNIPEG, Aug. 21.—Western railway mail clerks, it was said today, will accept the government award announced yesterday as to salaries and conditions. The railway mail clerks have nothing to do with the inquiry now being held by the civil service commission, their case having been heard at Ottawa by a sub-committee of the cabinet.

TRAIL COUNCIL HOLDS MEETING

Fair Association Gets Attraction Rights—Budget of Personal Items and Local Notes.

(Special to The Daily News.)

TRAIL, B. C., Aug. 21.—The additional sewers local improvement construction bylaw received its first and second readings at this week's council meeting. The Trail Fruit Fair association was given exclusive rights for attractions at the Trail fair. The board of health tax levy bylaw, the interest and sinking fund tax bylaw, the rebate for prompt payment of taxes bylaw, 1918, and the Trail school tax bylaw, 1918, were passed.

A number of Trail's younger set gave a dance tonight in Swartz hall to buy smokes for the boys "over there."

Miss Lulu Hill is spending a fortnight at Deer Park.

Miss Grace Hill left last evening for Kamloops, where she will visit friends for a month.

Following is the work done by the various Red Cross guilds for the months of July and August:

Edith Cavell auxiliary, Nakusp, 30 pairs socks, seven suits pyjamas, two day shirts.

Appledale-Perry guild: Twenty pairs socks, 121 abdominal binders.

Epworth League: Forty-eight pairs socks, 60 sheets, 96 towels, 24 pillow slips.

Flying Squad: Twenty-three field shirts, 229 pillow slips, five pairs socks, three dressing gowns, 216 towels, three wash cloth, 42 sheets, 24 many-tail bandages.

Rebekahs: Forty-nine pillow cases, 15 towels, two shirts, four suits pyjamas, 60 sheets, 13 pairs socks.

Mrs. Morrin's guild; Seven sweaters, 13 pairs socks, two scarves.

Old Maids' Knitting club: Fifteen pairs socks, 24 sheets, 36 towels.

George McKay left for the coast on Monday to report for active service.

Mrs. J. J. Fingland and son, Jack, have returned from a visit to Vancouver.

The Misses Mary and Helen Black have returned from a visit to Fife.

Misses Annie and Ethel Lawley are the guests of Mrs. C. Lammedee in Nelson.

Pte. James E. Twells returned to the coast this morning after spending a short furlough at his home here.

Capt. Cox and Lieut. Howden of the Salvation Army are spending a few days with friends in Rossland.

RIOTS CONTINUE IN JAP EMPIRE

Violence and Sweeping Influence Startles Nation—Movement Is Economic and Social

(By Daily News Leased Wire.)

TOKIO, Aug. 22.—The violence of the food riots and the rapidity with which they developed in the country have astonished the Japanese and have convinced them, though far removed from the centre of the war, that they cannot escape its consequences or remain untouched by the world movements which the war has set in motion. No such disturbances have convulsed the nation since the days of the restoration.

The movement appears to be entirely economic and social and has no political aspect, except as it is directed against the Japanese ministry, which is popularly regarded as bureaucratic.

From the protest against the prohibitive price of Japan's substitute for bread an anti-wealth demonstration developed. The property of the rich specially was attacked. The residences of a number of millionaires were burned to the ground and immense damage was done to the property of merchants dealing with the people and in particular those suspected of excessive profiteering.

Not a single instance of anti-foreign manifestation has been reported and the movement has constantly been marked by the impressive expression of loyalty to the imperial dynasty.

SEATTLE TO LAUNCH SHIP ON 100TH ANNIVERSARY DAY

(By Daily News Leased Wire.)

SEATTLE, Aug. 21.—Tomorrow, Aug. 22, the 100th anniversary of the launching of the Savannah, the first steamer to cross the Atlantic, will be observed by the launching of the 3500-ton wooden steamer Toka under construction at the Meachem and Babcock plant here for the Emergency Fleet corporation. Ceremonies marking the centennial will be held at the launching.

The Savannah was launched in New York, according to local record. In the following year she crossed the Atlantic in 27 days. The Savannah was a side wheeler, 130 feet long.

E. N. Hurley, chairman of the United States shipping board, today wired permission for the public launching of the Toka and Secretary of Commerce William C. Redfield sent telegrams to federal officers of Seattle asking them to represent his department at the affair.

NINE PLANES, THREE BALLOONS DOWNED BY FRENCH

(By Daily News Leased Wire.)

PARIS, Aug. 21.—An official statement on aerial operations says:

"On Aug. 20 nine enemy airplanes were put out of action and three captive balloons were burned. Forty-one tons of projectiles were dropped on enemy concentrations and convoys in the region of Guny, St. Paul-aux-Boise, Juvigny, Chavigny, Crecy-au-Mont and the crossing on the Ailette. Tens of thousands of cartridges were fired on the same objectives.

"Last night 23 tons of projectiles were dropped on the stations at Mezieres, Amagne-Lucquy, Chatallette-sur-Retourne, Conflams and Armanvilliers. Four tons of explosives were dropped on the station at Thionville. Fire and heavy explosions were observed in the Mezieres and Armanvilliers stations. A total of 64 tons of projectiles were utilized with excellent results."

SARNIA STREET RAILWAY EMPLOYEES WANT INCREASE

(By Daily News Leased Wire.)

SARNIA, Ont., Aug. 21.—Employees of the Sarnia street railway have presented a petition to the company demanding five cents an hour increase in wages. All motormen and conductors, with one exception, signed it. They are at present receiving 30 cents an hour. If their demands are not met they will likely strike Thursday night.

TRANSPORT WORKERS SYMPATHIZE WITH WOMEN STRIKERS

(By Daily News Leased Wire.)

LONDON, Aug. 21.—The national transport workers at a conference today passed a resolution declaring that the strike arising from the refusal to pay the women street car and bus conductors the five shillings advance given to the men must be settled on a national basis of "equal pay for equal work." The resolution announced that the transport workers would take steps to enforce this principle. This means that unless the demands of the women are granted there will be a general strike of transport workers.

STEAMER MONTANA IS TORPEDOED; 3 OF CREW LOST

(By Daily News Leased Wire.)

WASHINGTON, Aug. 21.—The American steamer Montana of 6655 tons gross was torpedoed and sunk in foreign waters Aug. 16, with the probable loss of three members of the civilian crew and two members of the naval armed guard, the navy department announced tonight. Eighty-one survivors were landed.

The Montana was in the service of the quartermaster's department of the army and was used as a supply ship.

CAPTAIN FALLS OFF BOAT; HAS NOT BEEN SEEN SINCE

DAWSON CITY, Y. T., Aug. 21.—Thomas Fowlow, captain of the launch Hazel B, plying between Dawson and Mayo, fell overboard at Indian river last night and was drowned. The body has not been recovered.

The New Fall Coats
Are the Most Becoming in Years

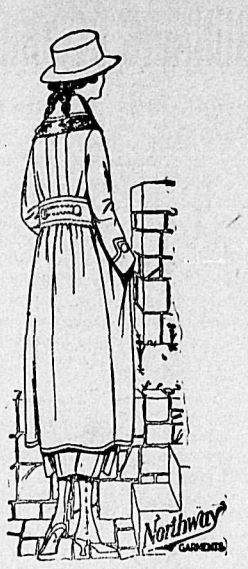

THIS SPLENDID SHOWING OF COATS CONTAINS EVERY MODEL THAT HAS BEAUTY AND STYLE CORRECTNESS FOR THIS SEASON. THERE ARE COATS MADE OF TWEED, CHEVIOT, VELOURS AND CHINCHILLA, WITH LARGE COLLARS AND CUFFS, OF SELF OR PILE FABRICS OR FUR; ALSO LARGE POCKETS, BUTTONS AND BELTS, WHICH ARE ENTIRELY NEW THIS FALL. DO NOT NEGLECT SEEING THIS SPLENDID ASSORTMENT. ALL SIZES. COLORS ARE NAVY, GREEN, BROWN, TAUPE, BURGUNDY AND BLACK.

PRICES FROM

$35.00 to $150 Each

New Tweed Skirts

SMARTLY TAILORED SKIRTS OF GOOD QUALITY TWEED, MADE IN A VARIETY OF STYLES, SHOWING THE NEW WIDE BELTS AND MANY STYLES OF POCKETS. THESE ARE ALMOST INDISPENSABLE FOR EARLY FALL. SPLENDID VALUES. SIZES UP TO 27-INCH WAIST MEASURE.

SPECIALLY PRICED AT

$6.50 to $10.00 Each

MEAGHER & CO.
THE STORE FOR STYLE THE STORE FOR QUALITY

August Clearance Sale Still On

Genuine Bargains

BUFFET, FUMED, LARGE SIZE— Each $32.50
SIX-FOOT ROUND PEDESTAL EXTENSION TABLE, FUMED $19.50
LADY'S WRITING DESK, OAK, FUMED— For $16.50
LADY'S WRITING DESK, SURFACE OAK, GOLDEN— For $10.00
ELM ROCKERS, WITHOUT ARM— For $3.00
OAK ARM ROCKER— For $4.50
OAK COBBLER SEAT ROCKER— For $7.00

YOU MAKE NO MISTAKE BY DOING YOUR BUYING NOW

Standard Furniture Co.
Complete House Furnishers and Funeral Directors
BAKER STREET NELSON, B.C.

450 COAL MINERS STRIKE ON ACCOUNT OF WASH HOUSE

(By Daily News Leased Wire.)

EDMONTON Alta., Aug. 21.—Between 400 and 500 miners went on strike at Brule coal mines, controlled by the Canadian Northern, Wednesday evening. The cause of the strike, according to the men, was the poor food being supplied them and the alleged filthy and unsanitary condition of the wash house. The men, it is said, have agreed to resume work as soon as these conditions are remedied. The chief mine inspector visited Brule and it is said came to the conclusion that conditions were bad there.

CIVIL SERVICE COMMISSION WILL REPORT FINDING

(By Daily News Leased Wire.)

WINNIPEG, Aug. 21.—Having received the arguments of the postal workers, the civil service commission, which has been in session here, will report the result of the negotiations to Ottawa. Hon. Mr. Roche, chairman of the commission, will leave tomorrow for the east. He stated tonight that he was hopeful that the negotiations, which have been conducted in Winnipeg, will terminate in a satisfactory solution of all differences.

Wife and Little Boy SAVED BY Dr. Fowler's Extract of Wild Strawberry

Both Had Dysentery

Dysentery comes on very suddenly and is one of the worst and most dangerous of all bowel troubles. The pains in the bowels become intense, the discharges occur with great rapidity and are very often accompanied by blood. Unless these discharges are checked the sufferer becomes weak and languid and very often death ensues. There is only one remedy to use in all cases of dysentery or any other looseness of the bowels and that is "Dr. Fowler's Extract of Wild Strawberry."

It will cure where all others fail. It has been on the market for 73 years.

Don't accept a cheap substitute and thus endanger your health.

Mr. W. J. Metcalfe, Tofield, Alta., writes: "I wish to state that we have used Dr. Fowler's Extract of Wild Strawberry with good results. I will say that it can't be beat. It saved my wife and little boy last summer, when they were very low with dysentery. We always have a bottle of it in the house and would not be without it if it cost five dollars a bottle."

The genuine "Dr. Fowler's" is manufactured only by The T. Milburn Co., Limited, Toronto, Ont. Price 35c.

The Original and Only Genuine

Sold on the Merits of Minard's Liniment

Beware of Imitations

News of Sport

ROAMER BREAKS RUNNING RECORD

One Mile Is Covered by Fast Horse at Saratoga in 1:34 4-5—Best American Time.

(By Daily News Leased Wire.)

SARATOGA, N. Y., Aug. 21.—The American running record for a mile, established at 1:35½ 26 years ago by Salvator, at Monmouth Park, N. J., was lowered here today by Roamer, who covered the distance in 1:34 4-5. The plucky gelding ran with ease and at no time was it necessary for Schuttering, his rider, to use the whip.

Carrying Salvator's old weight, 110 pounds, Roamer got away from a chute and Lightning, a two-year-old stable mate, was sent to the post to pace him.

But at the drop of the flag Roamer was galloping along at his best speed from a flying start and the pacemaker was far in the rear. His stride never shortened and for the entire distance he ran with apparent ease. Roamer is seven years old, owned by Andrew Miller.

The world's record for a mile, 1:33 1-5, was made by Caiman, four-year-old, at Lingfield, England, in 1900.

RAIN DAMPENS HOLIDAY SEEKERS' SPIRITS AT COAST

(By Daily News Leased Wire.)

VANCOUVER, B.C., Aug. 21.—Starting this afternoon with the dust thinly laid and finishing in a sea of mud, the races at the Vancouver exhibition entertained a packed grandstand of 5000 persons and under the circumstances showed very good time, though no records were broken. The Vancouver Derby was the feature event for local touts and in this Louise Stone, I N. Womach's Idaho mare, won easily after Listal, who ran a head all the way until after the first lap, decided to quit. Gomul, owned by Thomas and Macfarlane of Calgary, was second and Montana Belle, Mrs. J. A. Parsons, third.

In the second running race Volima, owned by Thomas and Macfarlane and ridden by Jockey Post, was first; Martha McGee, Mrs. J. A. Parsons, second, and Frederick Miller, I. N. Womach, third. Jockey Stone, riding Lou Hill, went down with his mount, but was not injured.

WILL HAVE BASEBALL IN FRENCH ARMY

PARIS, Aug. 21.—Baseball is to become a regular part of the physical training of the French army as a result of the reports made by French officers on what they have seen of the effects of baseball on the American army.

The reports led the ministry of war to issue an order recommending the adoption of baseball in the French army.

WORLD SERIES PLANS DEPEND ON GOVERNMENT

CHICAGO, Aug. 21.—There will be no announcement of the details of the world's series until official word is received from Secretary Baker that the government will approve the games, President Johnson of the American league said tonight. He added that he expected word from Secretary Baker within a few days.

According to present plans it is proposed to start the series Sept. 4.

NATIONAL LEAGUE

Chicago Is Victor

CHICAGO, Aug. 21.—Chicago increased its lead to 10½ games over New York by defeating the visitors 9 to 2.

	R.	H.	E.
New York	2	8	4
Chicago	9	13	0

Batteries: Perritt, Schupp and Rariden; Tyler and O'Farrell, Clark.

Pittsburg Beats Boston

PITTSBURG, Pa., Aug. 21.—In a game interposed with long hits and errors, the Pirates defeated Boston this afternoon 3 to 2. Both pitchers made errors of judgment which cost runs.

	R.	H.	E.
Boston	2	8	3
Pittsburg	3	8	1

Batteries: Nehf and Wagner; Miller and Schmidt.

Cincinnati Is Winner

CINCINNATI, O., Aug. 21.—The batting and base running of Rousch and S. Magee were the features of today's game, which Cincinnati won from Philadelphia 4 to 3 in ten innings.

	R.	H.	E.
Philadelphia	3	10	1
Cincinnati	4	11	2

Batteries: Hogg and Adams; Eller and Wingo.

St. Louis Wins Game

ST. LOUIS, Mo., Aug. 21.—Doak held Brooklyn to five hits today, while St. Louis bunched hits off Robertson and won 3 to 1.

	R.	H.	E.
Brooklyn	1	5	0
St. Louis	3	14	3

Batteries: Robertson and Miller; Doak and Gonzales.

AMERICAN LEAGUE

New York Beats Detroit

NEW YORK, Aug. 21.—New York defeated Detroit today 5 to 2.

	R.	H.	E.
Detroit	2	10	1
New York	5	10	1

Batteries: Dauss, Jones, Kallio and Spencer; Mogridge and Walters.

Philadelphia Wins

PHILADELPHIA, Pa., Aug. 21.—Heavy hitting by Walker and Burns beat Cicotte today and the locals won 4 to 1.

	R.	H.	E.
Chicago	1	9	2
Philadelphia	4	11	0

Batteries: Cicotte and Schalk; Perry and Perkins.

Cleveland Beats Capital

WASHINGTON, Aug. 21.—Superior pitching enabled Cleveland to win the first game of the series from Washington today 5 to 3.

	R.	H.	E.
Cleveland	5	10	1
Washington	3	6	3

Batteries: Morton, Coveleskie and O'Neill; Harper, Matteson, Hovlek and Ainsmith.

Boston Whips St. Louis

BOSTON, Mass., Aug. 21.—Boston defeated St. Louis today 4 to 1.

	R.	H.	E.
St. Louis	1	7	2
Boston	4	7	2

Batteries: Sotheron and Nunamaker; Mays and Schang.

PERISCOPE WINNING NAG AT POUGHKEEPSIE RACES

(By Daily News Leased Wire.)

POUGHKEEPSIE, N.Y., Aug. 21.—John L. Dodge, owner of the Hollyrood farm at Lexington, Ky., drove his newly purchased Periscope to victory in the Liberty two-year-old trot in the Grand Circuit races here today. Periscope made a break in the first heat, which was won by Princess Etawah. The second heat furnished a close finish between Periscope, Brusiloff and Princess Etawah, the three being lapped at the finish. Periscope led all the way in the third heat and won handily. He was purchased by Mr. Dodge this week from John E. Madden.

Busy Lassie, driven by Walter Cox, won the Knickerbocker 2:06 trot, for a purse of $3000.

There were only two starters in the free for all pace, Miss Harris M. and Ben Earl and the latter was no match for the mare. Distance was waived in the second heat and Murphy drove Miss Harris M. out in 2:00¾, which equals the track pacing record made two years ago by Napoleon Direct. Edna Early proved the best in the 2:17 pace, winning all three heats.

Stefansson says that a trader has brought word from Herschell island that after reaching a point 175 miles north of Alaska, his party has turned back. Storkerson, he thinks, should be picked up at Kellett late this month.

Coca-Cola

IS AN IDEAL DRINK FOR SPRING AND SUMMER IT IS PLEASANT AND INVIGORATING

We are agents for this district. Dealers will be well advised to LAY IN A STOCK TO MEET THE WARM WEATHER DEMAND.

Bow-Brew Beer, Jersey Creme, John Collins and Fruit Wines are products which are always popular.

Nelson Brewing Company

P.O. BOX 732 NELSON, B.C. TELEPHONE 24

VIVIAN MARTIN in Paramount Pictures

She Will Be at the Starland Tomorrow

AT THE THEATRES

"My Soldier Girl"

A military musical play of big novelties may best describe this latest musical comedy success, "My Soldier Girl," coming to the opera house, Sept. 26. The first act of this new play with military atmosphere is laid on the roof of the New York theatre during the final rehearsal. An elaborate scenic investure and cleverly designed costumes are some of the features of this show. The book, cleverly handled by J. Lorch Baber, is chuck full of comedy situations that bring forth outbursts of laughter from the rise to the fall of the final curtain. The scenic production is carried out in its entirety, blending in perfect harmony with color schemes and effects that are a delight to the eye. Take it all in all, "My Soldier Girl" is a merry whirl of beautiful scenery, gorgeous costumes, tuneful score, a clean wholesome book and produced by an excellent cast and big beauty chorus. The tuneful musical numbers include: "My Soldier Girl," "Hello Everybody," "Jasper's Ragtime Band," "Take Me Home With You," "Won't You Be My Beau," "Just for You," "Sugar Baby," and others equally as pleasing.

"All Woman."

"All Woman," Mae Marsh's latest Goldwyn picture, is declared by the producers to offer indubitable evidence of the unusual directorial skill of Hobart Henley, whose supervision of Miss Marsh's previously released success, "The Face in the Dark," elicited favorable comment everywhere. In "All Woman" Mr. Henley is said to have outdone himself in strikingly dramatic effects.

"All Woman" will be shown at the Gem Monday and Tuesday next.

ENEMY IS REPULSED, SAYS ITALIAN REPORT

(By Daily News Leased Wire.)

ROME, Aug. 21.—The Italian official statement issued today says:

"Yesterday morning enemy troops attacked from the west and north of our lines on Coronne. Our garrison answered the enemy. We counterattacked and repulsed the enemy with heavy losses. Prisoners were captured during the enemy attempts against our advanced lines north of Ledro lake. A surprise attack by patrols north of Col del Rosso was hindered by our fire. British reconnoitering parties captured prisoners on the Asiago plateau.

"Unusual enemy artillery activity on the Asolone area provoked effective concentrations of fire from our batteries."

REGINA CONGREGATION ACCEPTS M'KINNON'S NOTICE

(By Daily News Leased Wire.)

REGINA, Sask., Aug. 21.—A congregational meeting of adherents of Knox Presbyterian church was held this evening to consider the resignation of Rev. McD. McKinnon, pastor, who has been given a chaplaincy with the 1st depot battalion at Calgary. The congregation decided to accept the resignation and a committee of five has been appointed to attend the presbytery meeting and lay before that body the wishes of the congregation.

SEVEN OF PATROL BOAT CREW DIE WHEN SHIP SINKS

(By Daily News Leased Wire.)

AN ATLANTIC PORT, Aug. 21.—Seven members of the crew of the United States patrol boat Montauk were lost when the craft was driven ashore by a high northeast gale on Cumberland island, 20 miles north of Fernandsta, at 1 o'clock Wednesday morning. The body of one man has been recovered.

ALLIED AIRMEN HAVE QUIET DAY, IS REPORT

(By Daily News Leased Wire.)

LONDON, Aug. 21.—The official statement on aerial operations issued tonight says:

"On Aug. 20 enemy activity in the air was very slight. We brought down one hostile plane and one of our machines is missing. Low clouds prevented flying at night."

WOMEN'S COUNCIL MEETS IN PARIS

Statesmen Speak of Service Rendered —Pay High Tribute to Their Response Everywhere

(By Daily News Leased Wire.)

PARIS, Aug. 21.—The power and strength of women's votes and opinions never was better exemplified than it was tonight when a large gathering of people from Paris and the provinces assembled in the Champs Elysee theatre at the concluding session of the interallied womens congress.

The Earl of Derby, British ambassador, in an address related what women had done for England. After his speech, he read a letter from David Lloyd George, the British prime minister, paying tribute to the work of women in the war. The letter was greeted with tremendous enthusiasm, being considered a guarantee of women suffrage in the future.

"I am anxious to bear testimony to the tremendous part played by the women of England in this vital epoch of human history," writes the premier. "They have not only borne their burden of sorrow and separation with unflinching fortitude and patience, but they have assumed an enormous share of the burdens necessary to the conduct of the war.

Women Have Aided

"If it had not been for the splendid manner in which the women came forward to work in the hospitals and munitions factories, in administrative offices of all kinds, and in war work behind the lines, often in daily danger of their lives, Great Britain and, I believe, all the allies, would have been unable to withstand the enemy attacks of the past few months. For this service to our common cause, humanity owes them unbounded gratitude. In the past I have heard it said that women were unfit to vote because they would be weak when it came to understanding the issues and bearing the strains of a great war. My experience in South Wales last week is what has confirmed me in the belief they understand perfectly what is at stake in this war. I believe that they recognize as clearly as any that there can be no peace, progress or happiness in the world so long as the monster of militarism is able to stake unbridged and unassumed among the weaker people.

"To them this war is a crusade for righteousness and gentleness and they do not mean to make peace until the allies have made it impossible for another carnival of violence to befall mankind. I am certain that this resolution of the women of South Wales is but typical of the spirit of the rest of the women of Great Britain.

"We look not only for strength to win the war, but for inspiration during the work of reconstruction we will have to undertake after victory is won.

"The women who have flocked to France to work for the allies are among the foremost leaders in this great movement of regeneration. My message to their representatives gathered in Paris is this:

Well Done! Carry On!

"Well done! Carry on! You are helping to create a new earth for yourselves and your children."

M. Clemenceau, French premier was unable to attend the meeting and sent a letter of regret. Stephen Pichon, French foreign minister, spoke at some length concerning women's duty in the war which he declared was a crusade for fighteousness.

Madame Poincare, wife of the president of the republic, received the delegates this afternoon.

ACTIVE ALONG WHOLE EASTERN FRONT, SAYS PARIS

(By Daily News Leased Wire.)

PARIS, Aug. 21.—In the eastern theatre yesterday along the whole front there was active reconnoitering. A Serbian detachment successfully raided the Bulgarian lines. A French aviator brought down an enemy plane south of Prilep."

CAPT. BLACK IS NOT SERIOUSLY WOUNDED

(By Daily News Leased Wire.)

DAWSON CITY, Y. T., Aug. 21.—Advices received from Capt. George Black, commissioner for the Yukon, reported wounded in France, state that his hurt is in the thigh and not serious.

TO BRITAIN

Britain, thine hour of trial is at hand.
Face it or fall! Thou hast no other choice.
Have done with dreams! Arise and let thy voice
Ring clear and strong through this half-wakened land,
A stern, high call that all shall understand
And none dare disobey. Not otherwise,
Not otherwise shalt thou wir through what lies
Before thee yet, and having won shall stand.

Thy gallant dead lie buried where they fell
Serene, their task achieved; but if thou fail
To finish it, if thou break not the spell
Of ease and sloth and greed—if these prevail,
Thou shalt go down, disowned, bankrupt of fame,
Thy name a word, a memory—of shame.

—London Times.

The weekly wages of a few Lake Erie fishermen are running $20,000. Many are becoming millionaires.

UTAH CAMP GUARD WOUNDS SEVEN

Enemy Aliens Throw Stones at Keeper Who Finally Fires on Them.

(By Daily News Leased Wire.)

SALT LAKE CITY, Utah, Aug. 21.—Seven enemy aliens, inmates of the prison camp at Fort Douglas, were shot by a guard this morning after they had refused to obey an order to disperse and had attacked the guard with stones and other missiles. One of the prisoners was wounded severely it was said, but the hurts of the others were minor. The guard's gun was loaded with buckshot.

A tunnel dug by prisoners under one of the buildings was discovered Tuesday nght. The inmates of the prison had been in a surly mood ever since early today and gathered outside their barracks and began to jibe the guard and also to pelt him with stones.

After repeated orders to the prisoners to desist, which were unheeded the guard fired.

The names of the prisoners wounded will not be made public until a detailed report of the matter is submitted to Washington and such information as the committee on public information deems proper, is officially given out.

Printed Visiting Cards

Look much neater and more stylish than the written card. Haven't you noticed the difference?

The Daily News Job department will print the cards for yourself and your husband.

A NEATLY PRINTED CARD CREATES A GOOD IMPRESSION

The cost is reasonable and the work first-class.

Call 144 or mail your order to

THE NEWS PUBLISHING COMPANY, LIMITED, Nelson, B. C.

You Can Buy What You Want or Sell What You Don't Want Through a News Classified Ad

THOSE WHO WANT HELP CAN GET IT BY ADVERTISING IN THE DAILY NEWS CLASSIFIED AD COLUMN.

THOSE WHO WANT JOBS CAN SECURE THEM BY RUNNING A WANT AD IN THE DAILY NEWS.

IF YOU HAVE POULTRY, EGGS, LIVESTOCK OR RABBITS, OR A DOG, TO SELL YOU CAN FIND A BUYER THROUGH THE DAILY NEWS CLASSIFIED AD COLUMNS.

AROUND YOUR HOME YOU PROBABLY HAVE MANY ARTICLES FOR WHICH YOU HAVE NO FURTHER USE, BUT WHICH ARE WORTH CASH TO SOMEONE ELSE. ADVERTISE THEM IN THE DAILY NEWS CLASSIFIED COLUMNS AND GET INTO TOUCH WITH THOSE WHO HAVE USE FOR THEM.

PROPERTY CAN BE SOLD OR RENTED THROUGH THE DAILY NEWS CLASSIFIED COLUMNS.

IF YOU WANT TO BUY OR RENT A HOME, A RANCH OR A SUMMER RESIDENCE YOU CAN GET INTO TOUCH WITH OWNERS THROUGH THE DAILY NEWS CLASSIFIED COLUMNS.

POSSIBLY YOU HAVE SOMETHING FOR EXCHANGE. "TRADES" CAN BE MADE QUICKLY AND SATISFACTORILY BY PUTTING YOUR WANTS BEFORE THE PUBLIC THROUGH THE CLASSIFIED AD COLUMNS.

Classified Ads Bring Results and the Cost Is Small

THE CHARGE IS ONE CENT PER WORD PER INSERTION, WITH A MINIMUM CHARGE OF 25 CENTS. SIX INSERTIONS ARE GIVEN FOR THE PRICE OF FOUR WHEN PAYMENT IS MADE IN ADVANCE, OR A MONTH'S INSERTIONS FOR 15 CENTS A WORD. A 25-WORD AD WILL COST YOU ONLY $1 FOR A WEEK. TRY ONE. IT WILL BRING YOU THE RESULTS YOU SEEK.

Best Copy

Little Ads that Bring Big Returns

NDENSED ADVERTISING RATES

e insertion, per word	1c
nimum charge	25c
consecutive insertions, per word paid in advance	4c
enty-six consecutive insertions one month) per word, paid in dvance	15c
son News of the Day Column er word each insertion	2c
inimum charge per insertion	25c
ck face type, per word, each insertion	3c
black face capitals, per word, er insertion	4c
gle line black face capitals, sed as heading	20c
ths, one insertion	0c
rriages, one insertion, up to ive lines	50c
aths, one insertion, up to five nes	50c
d of thanks, one insertion, up o five lines	50
Each subsequent insertion	25c
ath and Funeral Notice	$1.00

ll condensed advertisement are h in advance.

n computing the number of words a classified or Nelson News of the y advertisement count each word, lar mark, abbreviation, initial letter d figure as one word.

Advertisers are reminded that it is trary to the provisions of the post laws to have letters addressed to ials only; therefore any advertiser irous of concealing his or her iden may use a box at this office with any extra charge if replies are ed for; if replies are to be mailed advertisers, allow 10 cents extra in ition to price of advertisement to postage.

The News reserves the right to re e any copy submitted for publication.

MALE HELP WANTED.

LSON EMPLOYMENT AGENCY—W. Parker, 309 Baker St., Phone 283.

NTED—Railway builders, give contract for return of fare after 30 days rk; singlejack miners, $5; setter;

NTED—Capable boy about 16, able o milk and drive milk wagon. T. Lloyd, New Denver, B.C. (9941)

RELESS OPERATORS are urgently needed for work of great national portance. Students trained in our reless department are greatly in mand for both government and company service. For particulars apply to rott-Shaw Institute, Victoria, B.C. (9963)

NTED—Engineer with first class ertificate. Apply stating wages expected and enclosing testimonials. Box Daily News. (12)

SITUATIONS WANTED—MALE

NTED—Position as manager or ther position of trust, by an active, bitious man of wide experience. owledge of mining, mercantile business, accountancy, etc, thoroughly able; can furnish highest references. ply box 9927, Daily News. (9927)

SCHOOLS.

L HALLOWS SCHOOL, YALE, B.C., will reopen September 15. For ms apply the Sister Superior. (9962)

LOST AND FOUND.

ST—Silver pin, with enamel flag nd 3 maple leaves. Box 9972, Daily ws. (9972)

ROOM AND BOARD.

OM AND BOARD—Close in; reasonable terms; 912 Vernon street. (9971)

R RENT—Sunny room with large closet to young lady; occupant may e piano and living room. Phone 1L2. (9991)

PROPERTY FOR SALE.

R SALE—No. 810 Stanley Street. Well laid out house, with lot 5, six oms, hall and large bathroom. Gas on property. Price $900 cash. ply to H. & M. Bird, Baker street, lson, B.C. (9987)

Want Ad Sells Auto

Read the following letter:

Wycliffe, B. C.,
Aug. 17.

The Daily News, Nelson, B. C.:

Please discontinue my ad. in your paper offering for sale a 1918 Chevrolet car, as I have sold it. Yours truly,

F. A. FIEDERICKSON.

33 FRUIT AND VEGETABLES.

FRUIT RANCHERS—We will give a four year contract for strawberries and raspberries; any amount up to 200 acres, at good prices. McDonald Jam Co. (9883)

PEACHES—75c per pail delivered in Nelson; $1 per 4-basket crate delivered at express office .W. J. McKim, Nelson, phone 328R1. (9984)

FOR DELICIOUS APPLE SAUCE and apple butter the Duchess of Oldenburg cannot be excelled, 6 lbs. for 25c, picked fresh daily. T. Roynon, phone 434L2. (9969)

18 ARTICLES FOR SALE

FOR SALE—One steam engine tractor, 30 horsepower, first class shape. Six good shotguns, two .22 rifles, special. Full particulars J. P. Morgan, elson. (9976)

FOR SALE—Bicycle in first class shape, coaster, $25.00. Empire typewriter, $20.00. H. R. Kitto, Cycle Dealer. (9983)

FOR SALE—Coal stove, in excellent condition. Phone 436L2. (9990)

14 FURNISHED ROOMS TO RENT

KERR APARTMENTS. (9885)

FURNISHED housekeeping rooms for rent over Horswill's grocery store; brick block; $10. Apply C. W. Appleyard, phone 444. (9886)

CLEAN, comfortable rooms for men; central location; hot and cold shower baths. Rate moderate. Y.M.C.A., Stanley and Victoria. (9887)

FOR RENT—In Annable block, single rooms, two-rooms suites. (9888)

FURNISHED SUITE—All conveniences. Campbell's Art Studio, 715 Baker street. (9900)

36 FOR SALE.

FOR SALE—Mason & Risch piano, practically new. Cheap for quick sale. Apply box 9956, Daily News.

34 TEACHERS WANTED.

TEACHER WANTED—Apply to secretary of the Kingsgate school, Kingsgate, B.C. (9925)

WANTED — Teacher for Blueberry school. Apply for particulars Mrs. E. Beresford, secretary. (9980)

WANTED—Teacher. Apply Calthness public school, Calthness, B.C.((9981)

WANTED—Teacher (experienced) for Syringa Creek school; salary $84.00 per month. Commence Sept. 3rd. ble to bach preferred. A. Hirst, secretary. (9979)

TEACHER WANTED—Apply to secretary of the Boswell school, Kootenay lake, B.C. (6)

20 LIVESTOCK FOR SALE

FOR SALE — 24 young pigs, eight weeks old (Yorkshire) $7.00 each. A. T. Sherraden, Ainsworth, (9934)

FOR SALE—Five heavy horses and harness. Salmo Cedar Co., Park Siding, B.C. (9860)

FOR SALE—Grade Yorkshire pigs; seven weeks old, $7.00 each. P. F. Tarry, Tarrys, B.C. (9967)

OHIO IMPROVED Chester White boar for service. Splendid animal. T. Roynan, Nelson. (9958)

MUST SELL—Best offer accepted; reliable black gelding; 6 years; 1100 lbs., buggy, harness; beekeepers outfit; new Karn piano. Painton, Grand Forks. (9968)

FOR SALE—At sacrifice, thoroughbred brindle bulldog. Splendid companion and watch dog. Thoroughly trained. Box 9905, Daily News. (9905)

FOR SALE—Grade Ayrshire, 2 cows, 2 heifers; 1 heifer calf for sale; also team, wagon, sleighs and logging outfit. Reply P.O. box 34, Nakusp. (9978)

FOR SALE—Pedigree Ayrshire bull, age 3 years. P.O. box 1094, Nelson, B.C. (9988)

8 GRADE HOLSTEIN cows and registered Holstein bull. F. T. Thompson, Midway, B.C. (4)

AN OPPORTUNITY for the Ayrshire breeder. Bull calf, 3 months, from the very best blood in Canada. Particulars box 200, Proctor. (7)

FOR SALE—Two light driving horses, 4 and 6 years old; sound, well broken single or double; 1 set double harness; one express wagon, good as new. Apply Crescent Valley store, Crescent Valley, B.C. (5)

FOR SALE—Two Ayrshire cows, milking; one heifer eighteen months. All in calf to registered Ayrshire bull. H. P. Golder, Robson, B.C. (11)

TWO FRESH COWS for sale—Purdy, South Slocar (10)

8 YOUNG PIGS—Good growers, $50 the lot. Marsden, Cloverbrook, Taghum. (16)

21 LIVESTOCK WANTED.

WANTED—Horse, about nine hundred, broken to saddle and harness; must be guaranteed quiet, for lady to handle. Write particulars box 9942, Daily News. (9942)

FOR SALE—Seven weeks old pigs (Yorkshire), seven dollars each. T. Roynan, Nelson. (9957)

11 FEMALE HELP WANTED.

WANTED—Girl for general housework. Apply or write Mrs. C. I. Archibald, Salmo, B.C. (9960)

WANTED—General servant. Mrs. W. M. Walker, 804 Silica street. (9982)

28 MISCELLANEOUS

MARRY—Many rich; particulars free. Mrs. Morrison, 3053 W. Holden, Seattle, Wash. (9923)

WANTED—Furniture for 30 bedrooms. Must be cheap for cash and good furniture. Mrs. LeBrash, 664 Burrard St., Vancouver, B.C. (9966)

FOR SALE—Pure bred Ayrshire bull for service, $7.00. Hillside ranch, New Denver, B.C. (9977)

37 BOATS AND AUTOMOBILES

CONSIGNMENT new rowboats and canoes just opened. Buy now and save fifteen or twenty per cent on next year's prices. Elford Boat Livery. (14)

35 FOR RENT.

SEVERAL HOUSES FOR RENT—From fourteen dollars. Furnished house eighteen dollars; beautiful home close in, stone foundation, splendid garden, twenty-five dollars. Appleyard. (9933)

12 SITUATIONS WANTED—FEMALE

WANTED—Position by experienced stenographer; accustomed to general office work. Apply box 314. (9948)

PRESENTING THE NEW FALL MODES

Excellent Showing of New Styles in Ladies' Fall Coats and Dresses

THE NEW FALL COATS AND DRESSES ARE NOW ARRIVING AND IN SPITE OF THE DIFFICULTIES DUE TO THE CONSERVATION OF WOOL WE ARE ABLE TO OFFER OUR PATRONS SOME WONDERFUL VALUES. IN FACT, THE QUALITIES SEEM TO BE BETTER THAN EVER. THE CLOTHS INCLUDE: ALL-WOOL JERSEY, BLANKET, TWEED, VELOUR, PLUSH AND SCOTCH TWEEDS. THE HEATHER SHADES ARE VERY POPULAR THIS SEASON AND STYLES INTRODUCE THE SLIM SILHOUETTE. HERE ARE A FEW MODELS:

Lovely Models in Velour Finished

Blanket Cloth Coats

Many styles, full length with belts, wide cape and convertible wrap collars; trimmed velvet and buttons; colors Grey, Bronze and many Heather Mixtures. Each $29.50

Plush Coats

Full length, with large convertible shawl collar, belts at back, trimmed with buttons of self; in colors of Seal, Petunia and Fawn. Each $32.50

Scotch Tweed Coats

In a splendid quality of Genuine Scotch Tweed in the Natural Mixtures, with belt all round, fancy pockets and trimmed with buttons. Each $25.00

Some Beautiful Modes in New Fall Dresses

Navy Blue Serge in the Loose Waist Effect

Trimmed with white satin collar and self buttons; skirt is box pleated all round and trimmed with heavily braided lapel edged with fringe. Each $21.50

Myrtle Green Chiffon Taffeta Silk
WITH NEW APRON EFFECT

Trimmed with self buttons and white silk collar; apron is trimmed with fine braid in combination of colors of Yellow, Purple and Blue. Each $23.50

Navy Blue Serge Dress
PRINCESS PANEL EFFECT

Heavily trimmed with small buttons and sash going from sides of panel tying at back; heavily braided; double collar of silk in self color. Each $33.00

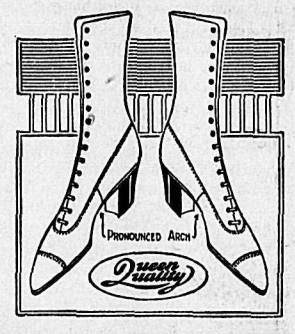

Queen Quality Shoes

THE NEW HI-ARCH SHOE —In Black Kid, with military heel. This shoe is especially built with an arch support, the inside counter extending through under the waist of the foot, thus distributing the pressure evenly and absolutely guaranteeing comfort and ease in wearing. Per Pair. $10.00

A NEW LINE OF LADIES' DRESS PUMPS—In Patent and Kid; Louis heels; turned soles. Per Pair $8.00

MEN'S FELT HATS—In Brunswick shape; shades of Green, Brown, Fawn, Grey and Slate. Each $3.50

STETSON HATS—In New Fall Styles and all the newest shades. Each $6.50

GROCERY SPECIALS—TODAY ONLY

FINEST ONTARIO CHEESE— Special Today, Per Pound 30c

TILLSON'S FINE CUT SCOTCH OATMEAL— Special Today, Four-Pound Package 35c

ROBIN HOOD PORRIDGE OATS— Family Size. Special Today, Carton 30c

The Hudson's Bay Company.

INCORPORATED 1670 HERBERT E. SURBIDGE, STORES COMMISSIONER

Casualties

(By Daily News Leased Wire.)

OTTAWA, Aug. 21.—In a further list of 326 casualties issued today, 52 western Canadian soldiers and officers are reported. Two killed in action, 49 wounded and one ill. The British Columbia names follow:

Lance-Corp. W. H. Nicolls, Vancouver.
J. T. Allen, Chilliwack.
R. Gardiner, Victoria.
W Quennell, Nanaimo.
R. Dean, Nanaimo.
W. H. Purchase, Vancouver.

Other names are:

Infantry

Killed in Action—Lieut. H. F. Lockhart, Kentville, N.S.; Capt. D. McCullough, Edmonton, Alta.

Wounded—Lieut. T. A. Vipond, Montreal; Lieut. J. McDonald, Lacombe, Alta.; Lieut. S. Leonard Johnson, England; Lieut. H. M. Woods, Ireland; Lieut. F. S. Long, England; Capt. G. E. Hocking, Australia; Lieut. C. G. Shaw, Ottawa; Lieut. W. A. Stewart, Cornwall, Ont.; Lieut. W. L. Hayes, England.

Cavalry

Wounded—Lieut. H. R. Rebitt, D.C.M., England; Lieut. L. Christopher Byrne, Ireland.

Artillery

Wounded—Lieut. Walter Gordon Wilkins, England.

OTTAWA, Aug. 21.—Today's casualties included Lieut. D. D. Hanna, Vernon, artillery, wounded.

Mr. Macpherson stated in the imperial house of commons that all women who have served on any of the fronts, either in hospital or any other units, have the right to wear blue chevrons in order that the public may know they have served in overseas forces during the war.

CORPORATION OF THE CITY OF NELSON.

Tenders Wanted.

Tenders will be received by the undersigned up until 12 o'clock noon of Saturday, the 24th inst, for the tearing down of the building known as the Bartlett house and the removal of material from the ground.

W. E. WASSON,
City Clerk.

Private Hospital
LICENSED BY PROVINCIAL GOVERNMENT

We give particular attention to all female trouble—home-like apartments for ladies awaiting accouchment. Certified nurses sent out on private cases, town or country. Highest references; reasonable terms; inspection invited.
Mrs. Moore, Superintendent.
THE HOME PRIVATE HOSPITAL
Falls and Baker Sts., Nelson, B. C.
Phone 372 for Appointment.
P. O. Box 772.

LUDENDORF CALLS FOR MEN OF 1920 CLASS

(By Daily News Leased Wire.)

PARIS, Aug. 21.—Ludendorf is reported to have wired urgent orders to Berlin for training class of 1920. Preparation of these youths of 18 must be finished in 10 or 12 weeks. Such an order means one of two things—either the Germans are still planning for a tremendous desperate drive this fall or the manpower crisis is even more serious than appearances indicate.

Military writers are inclined toward the former belief. They expect the Germans to attempt a big drive this fall, unless Foch, meanwhile, keeps them too busy.

SWISS SAY HINDENBURG IN COMMAND ON WEST LINES

(By Daily News Leased Wire.)

LONDON, Aug. 21.—Swill reports received here declare that Field Marshal von Hindenburg has succeeded Gen. Ludendorf in command of west front operations. Reports have been current for some time in neutral countries that Ludendorff had succeeded Field Marshal von Hindenburg on the west front because of an illness of the latter.

WILL ATTEMPT TO FLOAT WRECKED SHIP

(By Daily News Leased Wire.)

SEATTLE, Wash., Aug. 21.—Attempts are to be made within a few weeks to float an American trans-Pacific liner which has been ashore on the Japanese coast for five months, according to word received here today.

A dredge is now digging a channel from the steamer to deep water. When it is completed tugs will try to haul the steamer off the sands. The Tokio Salvage company has charge of the operations. The steamer grounded in a fog last March.

MINISTRY ANNOUNCES SPAIN'S SHIPPING POLICY

(By Daily News Leased Wire.)

MADRID, Aug. 21.—The ministry of the interior issued a statement to the newspaper today announcing that Spain had sent a note to Germany, declaring if there are any further submarine sinkings of Spanish vessels, Spain will temporarily replace them from German tonnage interned in Spanish harbors.

The First Church of Christ, Scientist, is to be erected on Georgia street, Vancouver, at a cost of $35,000.

NELSON NEWS OF THE DAY

All who are interested in forming a Rod and Gun club are asked to meet in the city hall on Thursday evening at 8 o'clock. (9985)

Selling out—Discount dress goods, Spirella Corsets, taffetas, fifty cents yard; silk underwear. Misses Lemieux. (9994)

First class dry fir and tamarac wood for sale. Furniture and pianos moved. Phone 151. Irwin's Transfer. (9913)

Owing to Chautauqua the Women's institute will not meet Saturday. Further announcement will be made during next week. (13)

Fine fresh killed beef from Cloverbrook, Marsden's stall, Saturday's market. (15)

President Irrigoyen of Argentina has asked congress to adopt a law appropriating 80,000,000 pesos to increase the size of the Argentine navy.

Mrs. Annie Chase of Winnipeg is in the hospital at Moose Jaw suffering from a broken collar bone as a result of a collision between an automobile and a dray.

Business and Professional Directory

ACCOUNTANTS.

W. H. FALDING,
Public Accountant, Bank of Montreal Chambers, Rossland, B.C.

J. H. LAWRENCE,
Accountant, Etc.
Royal Bank Building, Nelson, B.C.

H. W. RUST,
Accountant, Auditor and Assignee. 9 Baker St., Nelson. Phone 217.

ASSAYERS.

W. WIDDOWSON, box A-1108, Nelson, B.C., Standard western charges.

BUSINESS COLLEGES.

ELSON BUSINESS COLLEGE—Day and night classes. Complete siness course. Apply P.O. box 745. (9890)

NG EDWARD'S SCHOOL AND Business College for Girls, Cranbrook, B.C.—Pupils prepared for matriculation and teachers' examinations. ll commercial course. Music, dancing; French taught by Parisienne. Boys der 12 taken. Write for prospectus Miss Cherrington, Principal. (9891)

ENGINEERS.

GREEN BROS., BURDEN & CO.
Civil Engineers, Dominion and B. C. Land Surveyors.
Surveys of Lands, Mines, Townsites, Timber Limits, etc.
Nelson, 516 Ward street, A. H. Green, Mgr.; Victoria, 114 Pemberton Bldg., F. C. Green; Fort George, Hammond street, F. P. Burden.

A. L. McCULLOCH,
Hydraulic Engineer.
Provincial Land Surveyor.
Baker St., Nelson, B.C.

A. D. NASH,
Mining Engineer.
Consultation, Exploration, Development Reports.
Room 1, Royal Bank Bldg., Nelson.

WHOLESALE.

A. MACDONALD & CO., WHOLESALE Grocers and Provision Merchants. Importers of Teas, Coffees, Spices, Dried Fruits, Staple and Fancy Groceries, Tobaccos, Cigars, Butter, Eggs, Cheese, and Packing House Products. Office and warehouse, corner of Front and Hall Sts. P. O. box 1095. telephones 28 and 23.

WHEN REPLYING TO ADVERTISEMENTS in Condensed Columns, kindly mention you saw it in The News—it will help you.

MONUMENTS.

KOOTENAY GRANITE & MOUNmental Co., Ltd. Office 507 Front street. P.O. box 865; phone 164. The only monumental factory in the Kootenays.

JOB PRINTERS

THE NEWS PUBLISHING CO., LTD.

All Kinds of
COMMERCIAL PRINTING, RULING AND BOOKBINDING

High Class Work
Careful Attention Paid to All Orders

AUCTIONEERS.

C. A. WATERMAN & CO., Opera blk.

WM. CUTLER, AUCTIONEER. Box 474; phone 77.

SECOND HAND DEALERS.

THE ARK pays cash for secondhand furniture, stoves; 606 Vernon; Ph. 65L.

FUNERAL DIRECTORS.

D. J. ROBERTSON, F. D. D. & E., 303 Victoria street. Phone 292; night phone, 157-L.

Condensed "Want" Ads Order Form

Use this blank on which to write out your condensed ad., one word in each space. Enclose money order or check and mail direct to The Daily News, Nelson, B.C.

Rate: One cent a word each insertion, six consecutive insertions charged as four. Each initial, figure, dollar sign, etc., count as one word. No charge less than 25 cents.

Please publish the above advertisement ..... times, for which I enclose $.....

Name .....

Address .....

If desired, replies may be addressed to Box Numbers at The Daily News Office. If replies are to be mailed enclose 10c extra to cover cost of postage and allow five words extra for box number.

Daily News Want Ads. Will Always Bring Results

UNEQUALLED FOR GENERAL USE

GALT COAL BURNS ALL NIGHT

W. P. TIERNEY, General Sales Agent. Nelson, B.C.
Cars supplied to all railway points.

Every Word True

PRIVATE PEAT—HIS OWN SOLDIER STORY
"TWO YEARS IN HELL AND BACK WITH A SMILE"

EVERYBODY SHOULD HAVE A COPY OF THIS BOOK

$1.50 PER COPY.

Canada Drug & Book Co.

Kodak Supplies, Prescriptions Filled Accurately.

PHONE 81.

Take a trip through the valley past Bonnington Falls to the Fishing Pool at Slocan Junction in

Kerr's Jitney

Auto Meets All Trains and Boats
PHONE 491 KERR BLOCK

THE ARK

Dining Room Suite, Chairs, Table and Buffet, quarter cut oak.$85
Davenport, Oak frame $20
Piano, American make.....$250
Range, Leroy, new; high closet and water connectons $35

Axminster, Wilton and Tapestry Rugs.
Wanted — Secondhand Furniture and Ranges.
Phone 65L. 606 Vernon St.

Forced Sale

TWENTY-ACRE RANCH AT WILLOW POINT.

A home midst beautiful surroundings; a home that will keep you. Four acres in bearing orchard, apples, cherries and peaches, small fruits, abundance of water, log house, barn and outbuildings, nearly all level land, can be worked at least possible cost; good wagon road; close to steamer landing, church, school, good neighborhood. This is the best buy we ever had to offer in this district. Price, $2500, on terms. In ordinary times this place is worth $6000.

OPPORTUNITY FOR CHEAP HOME.

Six-roomed house, 4 lots, all planted in full bearing fruit trees, small fruits, good soil. Price, $1000; $200 cash, balance, $20 per month.

McQuarrie & Robertson
NELSON, B. C.

CLASSIFIED ADS BRING RESULTS EVERY TIME.

WHILE MONEY IS PLENTIFUL TODAY, PRICES HAVE SO ADVANCED THAT PEOPLE ARE BUYING ONLY WHERE THEY GET THE BEST VALUES. THIS IS JUST WHERE WE CAN HELP YOU. IN SPITE OF THE ADVANCING PRICES, YOU WILL FIND OURS MODERATE AND THE RETURNS IN THE WAY OF SERVICE AND SATISFACTION GREATER THAN EVER. SAVE MONEY AND YOUR EYESIGHT BY HAVING US EXAMINE YOUR EYES, MAKE AND FIT YOUR GLASSES.

J. O. Patenaude
MANUFACTURING JEWELER AND OPTICIAN

Social and Personal

T. P. Moral will leave this morning on a holiday trip to Toronto.

H. W. Power of Kaslo passed through the city last evening on his way to the coast.

T. Lithfield, who has been spending a few months in the city, returned yesterday morning to Victoria.

J. S. Carter, district passenger agent for the Canadian Pacific railway, left yesterday morning for a visit to the coast.

Mrs. C. H. Wallace of Rossland was *in Nelson yesterday to meet* Mr. Wallace, who has been spending some months in the east.

Mayor McQuarrie has received a donation of $20 for the regimental fund of the 54th battalion, from the Junior Red Cross society at Nakusp.

O. M. Klipp, superintendent at Vancouver for Canadian Press, Limited, was a visitor to Nelson yesterday. He was a guest at the Hume.

Prof. J B. Tingle of McMaster university, Toronto, died suddenly in Ottawa.

GEMS

PIRATES! LIONS! TIGERS!

And lots of other blood-curdling things in

Treasure Island

From Robert Louis Stevenson's Noted Story.

WAR OFFICE NEWS BUDGET

One Reel Comedy,
THE RUSHIN DANCERS

Tomorrow,
Marvelous Maciste
—in—
"The Warrior."

Monday,
Mae Marsh
—in—
"ALL WOMAN"

For Week-End Picnickers

Heinz Ketchup, bottle 40c
Heinz Sweet Pickles, bottle...35c
Heinz Sweet Gherkins, bottle..35c
Heinz Chow Chow, bottle.....35c
Heinz Sour, bottle 35c
Fresh Horseradish, bottle....25c
Reindeer Condensed Coffee, per can 20c
Reindeer Condensed Cocoa, per can 20c

J.A. IRVING & Co.
THE GREAT SUPPLY HOUSE
TELEPHONE 161

Summer Necessities

GARDEN HOSE AND NOZZLES
LAWN MOWERS AND CLIPPERS
SCREEN DOORS AND WINDOWS
LAWN SPRINKLERS
WATERING POTS

Wood-Vallance Hardware Co.
LIMITED
WHOLESALE AND RETAIL NELSON, B.C.

GIBBONS STIRS AND NAYPHE DELIGHTS TENT AUDIENCES

THREATENING RAIN DOES NOT KEEP NELSON AND DISTRICT CITIZENS AWAY FROM CHAUTAUQUA PROGRAMS—CANADIAN VETERAN TELLS THRILLING STORY OF WAR AND HIS SEVEN MONTHS IN GERMANY—JULIUS CAESAR NAYPHE RELATES HIS STORY WITH UNIQUE AID OF COSTUMES.

With the big tent crowded at both afternoon and evening performances the Chautauqua program was continued yesterday. In the morning Miss Webber carried on the work of the Junior Chautauqua and she stated that the marked talent of the Nelson boys and girls made it a pleasure to teach the folk dances and Mother Goose rhymes in preparation for the pageant to be held on the last day. The Hampton Court singers gave musical preludes to a lecture by Sergt. Arthur Gibbons, a repatriated prisoner from Germany, in the afternoon and an oriental pageant in the evening by Julius Caesar Nayphe.

The concert entertainment by the Hampton Court singers consisting of Miss N. Smith, soprano; Miss Margery Smith, contralto; Edgar Brown, tenor and L. L. Austin, bass, accompanied by Miss Edna Vivette, brought rounds of applause from both the afternoon and evening audiences.

Old English folk songs in costume were given by the singers and that they were enjoyed could easily be gathered by the repeated encores. "Forget Me Not," an old English motion song was masterfully rendered and the closing song of the evening performance, "Come Dorothy, Come," was so appreciated by the large audience that it appeared as though the program would be delayed by the *lengthened applause*. Miss Vivette brought screams of laughter from those present with her readings, especially "Bow Legged Boy" and "Foolish Questions."

Sergt. Gibbons Speaks.

A new account of the battle of Ypres and the story of prison life in Germany was given by Sergt Gibbons in the afternoon. The sergeant told of his enlistment in August, 1914 and how he and his comrades were rushed to England, given a few months training and then sent to France. Sergt. Gibbons said he had often been asked "What does it feel like to enter the trenches for the first time?"

"Well, if everybody has the same experience we did, it is not so bad," he said. "When we arrived in France we were told by our officers that we were going into the reserve trenches. We went and in so doing we had to walk through the open for there were no communication trenches. We were much surprised to find shells flying around us and bullets coming mighty close to our heads. In the trench with us was a regiment of the imperial army. After a time we asked them 'What part of the reserve trench is this?' and as a reply we were told that we were in the front line trench and that the Germans were 85 yards from us. We were holding the line, the *only line between the Germans and the* coast. There is one consolation I can give the friends of boys who are going across now, or who went across during the past few months. They will not find the conditions the same as we found them when we entered the trenches. When we entered the war Britain was unprepared. Oh, can you understand the full meaning of this?

Not Enough Rifles.

"We had not sufficient rifles, we had not sufficient artillery, had no sandbags, no barbed wire, no reserve trenches. Why, the trench in which I was placed was dug by men with their bayonets and finger nails. We were the only line defending Calais and Ostend and if the Germans had liked they could have walked through us right to the coast. For days we were kept in the trench without supplies, without food and our ammunition was running short. No wonder our casualties were heavy. But, thank God, today conditions have changed and they have always changed for the better and today everything possible is done for the boys fighting.

Sergt. Gibbons went on to tell of the battle of Neuve Chapelle in March, 1915. He stated that at that battle the imperial army suffered 30,000 casualties and the Canadian lost 100. "The official report called this a great Canadian victory," he said. "Every time there is a victory it is either the Canadians or Australians who get the credit, but it is Tommy who does the work. He never gets the credit for anything. He just fights and suffers and dies for the simple reason that he does not advertise. He doesn't have a newspaper correspondent walking at his heels to write up all the glories of his fighting. While I was in the United States I got an insight of the propaganda which was going on there. I was a Canadian and could fight, but they had been told that Tommy Atkins was doing nothing, and yet 5,500,000 men from the British Isles had voluntarily offered their services for the war and the casualties amounted to 1,720,000.

British Everywhere.

They are not fighting only in France, but on every front where there is fighting the British soldier is carrying the burden, and the only news given is to the relatives when they are informed that he is among the casualties. He just fights and goes on fighting. Tommy Atkins was the first there and he will be the last man there. Sergt. Gibbons stated that this was unfair and that our boys *didn't like it. It was the policy of the* Canadian soldier to see that credit was given where it was due. "Ask any returned man what he thinks of the British soldier. We know we have done well, but we know that the British Tommy has also done well."

In speaking of the battle of Ypres, April 22, 1915, the audience was given a thrilling insight of what took place. How the Canadians had seen dead Belgian civilians lying on the roadside, victims of the German bullets; and how the French-African troops fled before the first gas attack; how his regiment was ordered to regain the position and gaining for itself the name of the "Sacrifice battalion;" how his regiment was practically wiped out of existence, the officers all became casualties and out of 450 men entering the fight only 35 returned. The men were told to advance 20 yards and then lie down, advance another 20 yards and again lie down. They had gone 40 yards in all when the casualties were so heavy that the regiment began to waver, and had it not been for an officer who in a safe position, jumped to the front and shouting, "Come on, Canadians," the battle would have been lost.

"But," he said, "we went on and we captured that trench and we held it. If you ask me how we won I could not tell you. Nobody knows how we won."

He Was Wounded.

It was there that Gibbons received his wounds in the head and leg. He lay in the open until found by a German and was taken behind their lines, where he laid for three days with the British shells falling around him. While there he was approached by a German soldier who, when he recognized him as a Britisher, was about to bayonet him, when an officer called him off in order to kick him himself. He was taken in an ambulance with a number of wounded Germans and when he arrived at the hospital he was subjected to insults and cruelties. He declared that his wound was inflicted by an explosive bullet, despite the German statement that they never used them. He said there was nothing which was known in warfare that the Germans did not use. While in the hospital the one term he heard was "Gott strafe England." Children were taught to say this. "They evidently called on God to punish England because they realized they could not do it themselves."

The speaker told of the terrible cruelties inflicted on wounded prisoners by German doctors. "I could not tell you all that these medical men did in order to make us suffer." He told of how the Belgians used to visit the hospital and while no one was looking took their lives in their hands by giving the British soldiers an apple or an orange, an offense for which Nurse Edith Cavell was murdered. He was *later transferred to a German prison* camp, where he was under the care of a young German doctor who had been educated in London, England.

He declared that this doctor used to visit the wounded every day and inflict the most horrible torture on the men.

News of Victories

He had received news of many great victories while in hospital, including the destruction of Newcastle, London, Manchester, Dublin and other cities, and had been shown illustrated papers depicting the burning of English cities.

Sergt. Gibbons was then transferred to Giessen camp, near Frankfurt. He told of further cruelties. He declared that if it were not for the parcels sent from home, the boys would have starved. The camps were guarded by machine guns and the guards were armed with rifles and bayonets, which they did not fail to use in the event of a conversation being held, and this was being upheld by the officers. "Of course, I am talking about conditions in 1915 and 1916, and things are better today. This is probably due to the fact that Britain has more German prisoners than Germany has British, and they fear retaliation. If you ask my opinion of this I would say they need not fear, for the British "play the game fairly." The food handed out to prisoners consisted of black bread for breakfast, which was flung *at the men in the same way as one* would feed a dog; for dinner, soup, and supper, more black bread. There are things I could not tell you about, but the last words the boys said to me when I was leaving was, "Tell them at home that we have been forced to make ammunition." Just imagine it, making ammunition to shoot down their own men.

In speaking of the hatred in Germany for the English people, he said that this was now being transferred in some degree to the Americans.

Eighteen Irishmen

While in the camp, Sir Roger Casement opened his campaign to form the Irish regiment. The men were to be given a green uniform and fight *against the Russians. The regiment* was to be called the "Irish Legion," but it was called "The Kaiser's Own" in camp. In one camp 18 men volunteered, but they were hardly fit for service when the other Irishmen had finished with them.

Sergt. Gibbons then told how he had obtained his exchange to England. How he pretented to be an irresponsible patient and did not know anything. He spoke of his wonderful treatment on his return to England and how when he arrived at Toronto he underwent five operations. His leg had to be broken twice and he had to have three other operations. "But," he said, "the Germans have once again been cheated, for, despite *what the German doctors said, the* British doctor has made me walk again."

In concluding, the lecturer appealed to all to do what they could. "We all have some duty to do. You may not be able to go to the front, but you can make sacrifices at home. Don't think the sacrifice is too great, for it is nothing compared to the sacrifices being made by the boys. You expect them to go on fighting until the war is won, so you must go on doing your work until the war is won. We must have unity at home, the same as there is unity at the front. Play your part so that when the boys come home you will be able to face them and give them a welcome. We can't all be soldiers. *It is soldiers who win battles,* but nations win wars."

Julius Caesar Nayphe

Julius Caesar Nayphe entertained the evening audience for nearly two hours by a costumed lecture. The attention given by the audience evinced the interest of the lecture.

Mr. Nayphe's description of his arrival in America and his advices from the consul in Palestine, his reception by the customs officials and how he thought American chewing tobacco was Palestine figs, caused roars of laughter from the audience. The pageant presented by Mr. Nayphe, assisted by four local young women, depicted the relation between Biblical phrases and passages and the life of the sheep herder in Palestine. He told of the visit of the kaiser to Damascus before the war and his railway policy in the eastern lands, whereby these *could be used to his advantage during* war time. The kaiser had told the Moslems that he was their friend, but his treachery had been proved. The speaker gave a graphic description of the treachery of the Turks and how Gen. Allenby had come to the rescue of the residents in Palestine and how his victories had liberated Palestine and restored its liberties and its religion.

The costumes displayed drew expressions of delight from the audience. His first dress was that of a rich man in Palestine. It was the costume worn by those who did not work.

"How unlike America," he said. "Over here the man who does not *work is a hobo or an I. W. W.*"

Mr. Nayphe became eloquent in his appeal to those present to treat Greeks as allies and not as enemies.

His interpretation of the Psalms, especially the twenty-third, and his adaptation of its phrases to the sheep herding in Palestine, gave new deas and explanatons. Every sentence of the twenty-third psalm appeared to come directly from the life of the Palestine sheep herder and his habits.

We Don't Cobble

Shoes. We
REBUILD THEM.
See the Point?

Page's Shoe Store
Nelson's Goodyear Shoe Repairing.

Are You and Your Family Protected by

1. FIRE INSURANCE—We represent some of the strongest Old Country, Canadian and American companies. Rates on residences in Nelson have been again reduced. Don't take a chance. Let some strong company do that.
2. ACCIDENT INSURANCE—In other words insure your income against accident and sickness. Rates are very reasonable.
3. LIFE INSURANCE—Protect those dependent upon you. Should you live you get your money back with interest. Should you die, your wife and family are not dependent upon friends and relatives, nor upon their own efforts.

Anyway, it will cost nothing to investigate the cost of any of these three kinds of protection.

Charles F. McHardy
REAL ESTATE INSURANCE FUEL

A. S. Horswill & Co.
PHONE 121

GOOD GOODS—GOOD PRICES
Jutland Sardines, 2 for 25c
Brunswick Sardines, tin.....10c
Sockeye Salmon, ½s, 2 for....45c
Lunch Tongue, 1-lb. tin.....65c
Maple Butter, 1 lb. at 35c
Dill Pickles, in sealers.....60c
Lobster Paste 20c
Ripe Tomatoes, 2 lbs. for.....25c
Creamery Butter, lb. 55c
Oleomargarine, lb. 40c

License No. 8-28595.

I Will Buy

Rags, 2 cents per pound; Sacks, 8 cents each; and Brass Copper, Scrap Iron, Hides, Pelts, and Wools at market prices.
All kinds of Second-Hand Furniture bought and sold.

J. P. Morgan
Buying Agent, G. W. Smelting Co.
VERNON STREET, NELSON, B.C.
Phone 47 P.O. Box 417

Ideal Cash Grocery
PHONE 265.

NEW BRITISH COLUMBIA HONEY
1 Pound for 40c

Packed for mailing overseas, where it will be particularly enjoyed 20c

Ideal Cash Grocery
Food License No. 8-144.

St. Joseph's Boarding and Day School
NELSON, B. C.

Courses include: English Branches and High School, Music and Theory.

Commercial course: Stenography, Bookkeeping, Typewriting, Etc.

Special attention to Sewing and Embroidery. Classes resume Sept. 3rd. For particulars apply to

SISTER SUPERIOR,
St. Joseph's School, Nelson, B. C.

Rutherford Drug Co.

It Pays to Deal Here for
DRUGS, MEDICINES, PHOTO GOODS, COLUMBIA GRAFANOLAS, RECORDS AND NEEDLES
Mail Orders Filled Promptly.

New Alfalfa Hay

We have just received several cars of New Crop Alfalfa Hay of good quality and can fill orders promptly.
"B. & K." OAT FEED
is doing good work as a substitute for bran and shorts, where properly used. See us about it.
Canada Food Board License No. 12-167

The Brackman-Ker Milling Co., Ltd.

Have You a Business Education?

IF NOT, WHY NOT?

For business positions women are in demand today as never before.

BE PREPARED
to fill one of these positions.

HOW?
Write to the

Nelson Business College
for the answer.

Box 745, Nelson, B. C.

The STARLAND THEATRE

TONIGHT ONLY—7 TO 10:30
Feature Starts at 7 p. m. Ends at 8:30.

The Child Bernhardt,

Baby Marie Osborne

In her Best Picture,

"Dolly Does Her Bit"

FORD CANADIAN NEWS

Tomorrow—Vivian Martin in "A Petticoat Pilot." Also "The Kitchen Lady," 2-reel Mack Sennett Comedy.

Wanted

Good clean grain sacks, 10 cents each and good,clean house rags, 2 to 3 cents per pound. Also buy at top prices scrap iron, old copper, brass, hides, pelts, wool and furs. Correspondence solicited and cheerfully replied to any inquiry.

COMMERCIAL HIDE, FUR AND JUNK COMPANY
Manhattan Building.
No. 2 Josephine Street, Nelson

Conserve Your Clothes

H. K. Foot
High Class Dyer and Cleaner.
NELSON, B. C.
Agencies: M. Papazian, 411 Warren St. Ross Fleming, Fairview.

Mr. Nayphe took his audience back to the hills of the Holy Land and a picture of the shepherd leading his sheep from the still water through the fields of wheat and barley brought marked attention from the audience and his whole lecture appeared to make a lasting impression on the present.

Mr. and Mrs. A. S. Macaulay and family of Silverton passed through the city last night on their way to Mr. Macaulay's old home in Tracadie, P.E.I., for a two months' visit. He is accompanied by his cousin J. J. Macaulay of Silverton.

Lieut. Leslie Irwin, son of John Irwin of Calgary, is reported wounded.

HABERDASHERY

Our Aim

AT ALL TIMES IS TO KEEP THE BEST STOCK OF MEN'S WEAR WE CAN PURCHASE.

SHIRTS—
ARE MOSTLY THE WELL-KNOWN ARROW BRAND AND W. G. & R. AND WELCH MORGETSON'S ENGLISH SHIRTS.

HATS—
WE CARRY THE LARGEST STOCK OF STETSON HATS IN THE INTERIOR OF BRITISH COLUMBIA
BORSALINO AND CHRISTY'S ARE ALSO TWO WELL KNOWN LINES WE HANDLE

UNDERWEAR—
STANFIELD'S, JAEGER, PENMAN'S AND OTHER GOOD LINES
YOU WILL FIND OUR ASSORTMENT OF HOSIERY, COLLARS, NECKWEAR, SWEATERS, OUTING TROUSERS, AND ALL THE LITTLE NECESSARIES ARE THE BEST AND AT REASONABLE PRICES.

TEN PER CENT DISCOUNT TO RETURNED SOLDIERS

Emory & Walley