The Daily News is the only daily paper in the interior of British Columbia. Full leased wire service of Canada Press, Limited.

The Daily News

THE WEATHER
Nelson and Vicinity—Generally fa and cold at night.

VOL. 18 NELSON, B. C., TUESDAY MORNING, FEBRUARY 10, 1920. No. 256

U. S. RAILROAD WORKERS STRIKE NEXT TUESDAY

Maintenance of Way Employees and Shop Laborers to Walk Out

300,000 MEN ARE ALREADY AFFECTED

Railroad Administration Declares Action is Violation of Wage Agreement

DETROIT, Feb. 9.—Orders directing 300,000 members of the United Brotherhood of Maintenance of Way Employees and railway shop laborers to suspend work at 7 a.m. on Tuesday, Feb. 17, were going out tonight to the various locals of the organization. Decision to order the men out was received by Allan E. Barker, grand president of the organization following a meeting today of the general chairmen of the Brotherhood. The strike can be averted only if the federal railway administration before Saturday grants wage increases demanded last summer, Mr. Barker said tonight.

A committee of 10 representing the brotherhood left here tonight for Washington.

The wage demands of the men average 40 per cent, Mr. Barker said.

WASHINGTON, Feb. 9.—Action of the United Brotherhood of Maintenance of Way Employees and railway shop laborers in calling a strike of its membership was declared by railroad administration officials to be a violation of the union's wage agreement. This agreement was said to provide that no strike calls shall be issued without giving the railroad administration 30 days' notice. It was declared the railroad administration had received no official information of the union's grievances and the strike call was set only eight days ahead. Director General Hines has telegraphed President Barker, of the union, for a statement as to why the strike was called, it was said. No reply had been received when railroad administration offices closed for the day.

SINGER ESCAPES FROM RUSSIA

Former Boston Opera Company Soprano Reaches New York

NEW YORK, Feb. 9.—After spending four years in bolshevik Russia, Mme. Lydia Lipkowska, former soprano of the Boston Opera Company, returned here yesterday on the steamship Adriatic, accompanied by her husband, Lieut. Pierre Bedin, a French officer, who rescued her from the Russian terrorists.

Driven from her home in Petrograd, Mme. Lipkowska, with her 8 year old daughter Aildonna, took refuge in Odessa, leaving behind a large share of her private fortune. While in the southern Russian city she became acquainted with Lieut. Bedin, who helped her to escape to Constantinople, when the bolshevik captured the town. In the rush to leave she lost her daughter, who fell into the hands of the bolshevik.

According to Mme. Lipkowska, Lieut. Bedin and six other French officers, disguised as fishermen, on board of a small fighting craft, returned to Odessa. They rescued the girl, and returned to Constantinople after many narrow escapes from capture. Later in Paris, Mme. Lipkowska and the French officer were married and the daughter placed in school.

TALKS OF NEW POLITICAL PARTY

TORONTO, Feb. 9.—Senator J. S. McLenan, of Sydney, N.S, and Ottawa, (conservative) has issued a manifesto looking to the formation of a new political party in Canada, according to a special despatch from Montreal to the Star, today. The despatch says:

"In his manifesto Senator McLenan claims that the national party will respect the rights of the provinces, while ready to co-operate with them and to supplement their legislation by federal enactments necessary to give effect to the will of the people of any province dealing with their own provincial questions."

The manifesto is said to hold that national legislation and expenditure should be made for national ends, and that it can be attained by application of the selected means to specific and local cases.

CANADIAN EXPRESS DISPUTE ADJUSTED

OTTAWA, Feb. 9.—An adjustment of the dispute between the Canadian Express Company and 1500 of its employees has finally been arrived at. The demands of the employees interviewed are increased wages and improvements in working conditions.

EIGHTY-EIGHT SHIPS MADE IN CANADA FOR BRITAIN ON CONTRACT JUST COMPLETED

MONTREAL, Feb. 9.—The Montreal Gazette will tomorrow publish the following:

"With the delivery of the steamships War Vixen and the War Magic at the port of Halifax in January, there was completed the imperial governments shipbuilding program in the Dominion of Canada under which there were turned out 46 wooden vessels of 142,000 tons dead weight and 42 steel vessels of 206,563 tons dead weight, making a total of 88 vesssels and a total of 349,163 tons dead weight.

"Great secrecy was observed in the filling of these contracts and this is the survey of the operations of the imperial munitions board in Canadian shipyards that has been made public.

BRITAIN TO CUT DEBTS THIS YEAR

Strength of British Financial Position Is Not Realized in United States

LONDON, Feb. 2.—The Times in an editorial today on the exchange question, corroborates the view given the Canadian Press on Friday by a Canadian financial authority here.

"The strength of the British financial position is scarcely realized in the United States," says The Times, "but when it is known that without fresh taxation, we shall be able to make a very considerable beginning in debt redemption this year and that our adverse trade balance continues to diminish, a very different value will be placed upon the value of the pound in New York.

"Moreover, it must be remembered that the empire produces the largest proportion of the world's gold output. It should be clearly understood it is not the fall in sterling exhange which causes concern in the city,

"The fall in the pound is not an unmixed evil, since it will tend to restrict imports. It is the position on the continent, where the printing press is still working, that causes longer willing to lend currencies alarm, and renders bankers no whose values tend every day to grow less."

PRISONERS IN PITIABLE PLIGHT

BUDAPEST, Feb. 9. — Former Hungarian soldiers, who have returned to Hungary after escaping from Russian prisons in Siberia, state there are 200,000 Hungarian prisoners of war in that country and that their condition is pitiable. Some of them have been away from home from three to six years, and the Hungarian government is unable to find the 15,000,000,000 crowns which would be necessary to bring about their repatriation.

Another returned prisoner pictures Russia as a country of desolation, where many country districts are famished. He says people drive several hundred miles to get provisions, and refugees are robbed by Red Guards unless they are bribed. He declares bribery is the only way by which a person can get across Russia.

NORWAY GIVEN THE SPITZBERGEN

PARIS., Feb. 9. — The treaty by which Norway is given sovereignty over the Spitzbergen archipelago was signed at 4.30 o'clock this afternoon. The supreme council of the peace conference in September last approved the report of the commission appointed to investigate the question of sovereignty over the Spitzbergen Archipelago, recommending that the islands be given to Norway.

NEARLY ALL OF BRITISH ESCAPED

LONDON, Feb. 9.—Virtually all the British escaped from Odessa, according to a message despatched by the consul general on Friday evening from that city. The consul hoped to get the remainder out safely while the British military mission was endeavoring to rescue a few Russia whom it was feared the bolshevik would massacre.

AMERICAN LEGION FREED OF BLAME

MONTESANO, Wash., Feb. 9.—The American Legion today was exonerated of any part in the planning of an alleged plot to raid the Industrial Workers of the World hall at Centralia by Attorney George F. Vanderveer, counsel for the eleven industrial workers of the world defendants on trial here for their lives, for the Centralia Armistice Day shootings.

BURGLAR MAKES BIG HAUL FROM TAILOR

WINNIPEG, Feb. 9.—Burglars early today broke into the premises of a local tailor and stole from $1200 to $1500 worth of cloth and lining material. No arrests have been made.

UNEMPLOYED MEN IN WINNIPEG 1373

WINNIPEG, Feb. 9.—There are 1373 unemployed returned soldiers in the city, of whom 886 are receiving relief under the federal emergency appropriation according to an official of the soldiers' civil reestablishment. Only 94 jobs were registered Saturday at the offices of the employment service of Canada and his own department, he said. This included requests for 59 skilled tradesmen that cannot be secured in Winnipeg, also a few highly trained professional men. The demand for men for lumber camps has fallen off considerably, he said.

UNITED FARMER REPORTS PROGRESS

Organizer for British Columbia Returns from Trip Through the Province

VANCOUVER, Feb. 9 (Canadian Press).—"The United Farmers of British Coolumbia have as yet not made any move along the line of political activity, but there is a strong feeling throughout the province that the farmers should be in a position to take their places in the legislative councils of the country if this is thought to be in the best interests of the agriculturists."

This statement was made today here by J. M. Humphrey of Malakawa, vice-president and organizer of the United Farmers. Mr. Humphrey, who has recently made trips through various parts of the province, states that the membership of the United Farmers has increased 50 per cent during the last 60 days and has gone up more than 200 per cent since the annual convention last February.

The question of politics will, no doubt come up at the annual convention in Victoria on Feb. 23 and 24, said Mr. Humphrey. At that meeting there will be present C. Rice Jones, vice-president and general manager of the United Grain Growers; and H. W. Wood, president of the United Farmers of Alberta, and chairman of the Canadian Council of Agriculture, as well as a member of the wheat board.

AMERICAN COTTON TRADE THREATENED

Exchange Rate May Cut in Half Export of Commodity to Britain

WASHINGTON, Feb. 9.—Indications that England's inability to purchase American cotton, because of the exchange situation, may mean a virtual cutting in half of the United States export trade in cotton, according to statistics issued by the department of commerce.

More than 50 per cent of the cotton exported by the United States during the five months ending with December went to England.

France stands second to England as a market for American cotton and Japan third, but the department of commerce experts assert that little of the surplus which will follow the closing of England's ports to American cotton can be diverted to either of the other countries France is facing the same situation with regard to the exchange, it is pointed out, while Japan's consumption of the raw material is limited by its restricted market for the finished product which is confined mainly to China.

asi 7-8 W mb

YOUNG VANCOUVER NURSE IN TRAINING DIES

VANCOUVER, Feb. 9.—After an illness of six weeks Miss Effie Christina Banning, a nurse in training in the Vancouver General hospital, died yesterday in her 20th year. Her parents, Mr. and Mrs. D. R. Banning reside at 3985 Quebec street. Meningitis enciphilitis was the immediate cause of death.

ITALIAN SENATE HEAD MEMBER OF CABINET

ROME, Feb. 9.—Signor Bonsa, former president of the senate was today appointed a member of the cabinet.

NEW YORK HOTELS WILL GIVE FULL VALUE OF DOLLAR

NEW YORK, Feb. 9.—John M. Bowman, head of a group of six of New York's largest hotels, announced this afternoon that Canadian currency would be accepted at 100 cents on the dollar at his hotels in future. Canadian cheques will be sashed at the Bowman hotels at their fare value.

GAZETTE PRAISES UNION GOVERNMENT

But Says it Does Not Win Favor; Adheres to National Party

MONTREAL, Feb. 9.—(Canadian Press)—Under the caption "The Political Situation," the Montreal Gazette, a paper which has hitherto been a supporter of the Union government, publishes an editorial advocating the establishment of a new poltical party which shall coalesce and form into a dominant party "the political forces antagonistic to the fiscal policy of the United Farmers as well as to be proclaimed policy of the rump of the Liberals."

The Gazette says, "Having fulfilled its high purpose through the war with general acceptance and no mean measure of efficiency, the government has manifested, since the termination of hostilities a remarkable inaptitude to win and hold favor. The union party has not united. The Conservative party we know, and the Liberal party and the Farmers party, but who are thou?, may be asked of the union party. It is a party that has outlived its usefulness, a party that having accomplished its purpose, is reverting electorally into its original elements. The art of government is most difficult under the best auspices, but a leaderless ministry, destitute of policy, must be the despair of its friends."

The Gazette then makes reference to the policy published elsewhere in its columns of a National party, sponsored by Senator John S. McLennan, and gives this new party praise, inferentially supporting it.

McLennan Manifesto

OTTAWA, Feb. 9.—The Montreal Gazette publishes a lengthy manifesto looking to the formation of a new political party in Canada, prepared by Hon. John S. McLennan, of Sydney, N.S. and Ottawa. It says in part:

"The national party will respect the rights of the provinces, while ready to co-operate with them and to supplement their legislation by federal enactments necessary to give effect to the will of the people of any province dealing with their own provincial questions.

"It holds that national legislation and expenditure should be made for national ends, but that while the end should be national it must be recognized that it can be attained by application of selected means to specific and local cases. Two conspicuous economic elements demand careful consideration to secure a proper harmony between national and local advantage, viz.—The tariff and expenditure on public works."

Dealing with the agricultural phase of the situation the document says:

"When, in a young and sparsely settled country like Canada, the value of its agricultural products, is but little more than half of that of the output of its manufacturing establishments, it is evident that the stimulation of this primary source of wealth is a subject of importance. The national party will carry on with vigor all those agencies now in existence and assist agriculture and to make life on the land attractive and productive and will add to many new agencies which will promote the same end."

URGES WORK TO AVERT A CRASH

LONDON, Feb. 9 (Canadian Press)—J. H. Thomas, railway workers' leader, says that the state of the world is such that unless something is done speedily, a crash will come when nobody will suffer more than the workers. He says that the British workmen must work harder than before the war, the French twice as hard, and the Germans Eighteen times as hard. Mr. Thomas adds that the labor party's difficulties arose not because of other parties being more clever, but through the damnable jealousies in its own ranks.

THE WEATHER

VICTORIA, Feb. 9.—Nelson and vicinity—generally fair and cold at night.

Nelson	12	36
Victoria	33	42
Kamloops	22	30
Rupert	34	40
Dawson	*10	16
Winnipeg	14	14
Penticton	30	38
Grand Forks	13	2
Kaslo	17	31
Vancouver	30	42
Barkerville	12	32
Atlin	28	32
Calgary	18	50
Port Arthur	26	34
Cranbrook	12	24

*—Below zero.

FOUR KILLED IN LEXINGTON RIOTS WHEN MOB TRIES TO LYNCH NEGRO; MARTIAL LAW DECLARED IN COUNTY

Six Hundred Federal and State Troops Patrol Streets to Prevent Further Disturbances; Negro Confesses to Murder of Child; Is Arrested and Sentenced to Pay Extreme Penalty; Has to be Hidden From Angry Crowd Bent on Taking Law Into Own Hands

LEXINGTON, Ky., Feb. 9.—Martial law prevails here tonight. Six hundred federal and state troops are patrolling the streets to prevent further rioting, which during the day exacted a toll of four dead and 15 wounded.

The city was quiet early tonight, but authorities fear a recurrence of violence. Five hundred additional United States troops are en route from Camp Taylor, Kentucky. Lexington and all of Fayette county was placed under martial law at 3 o'clock by Brig. Gen. F. C. Marshall upon his arrival from Camp Taylor with 300 troops of the first division which fought at Chateau Thierry.

Rioting began this morning when a mob, bent upon lynching William Lockett, a negro who confessed to the murder last week of 10 year old Geneva Hardman, was fired upon with rifles and machine guns by state militiamen as the mob was storming the Fayette County court house to get the negro during his trial. The attempt to lynch Lockett was made just after he had confessed to the murder and the jury found him guilty of murder in the first degree He was sentenced to die in the electric chair March 11.

The shooting temporarily dispersed the mob and gave the authorities time in which to rush Lockett to a secret place of safety. The mob reformed and looted pawnshops and hardware stores to get firearms. Locketts arrest, indictment, trial and sentence sets a new record for rapidity in Kentucky. He was arrested last Tuesday night, indicted Friday and was tried, found guilty and sentenced in a few minutes today.

GERMAN SPY'S LAND HOLDINGS IN CANADA ARE MUCH SMALLER THAN AT FIRST BELIEVED TO BE; USED THE KAISER'S NAME TO OBTAIN CREDITS

OTTAWA, Feb. 9 (Canadian Press). — State department officials take issue with statements contained in a Toronto Globe editorial of Saturday last on the kaiser's political investments." In Alberta and British Columbia, it was stated, some millions of dollars worth, of property were held by Alvo Von Alvensleben, afterwards rounded up as a spy.

A high official of the government stated to the Canadian Press today that instead of Alvensleben having several million dollars worth of property tied up ready to hand over to Wilhelm, the Canadian government had spent some thousands of dollars to learn that this and other similar stories were in the nature of myths. Alvensleben, it was said, had lost money in investments in the west, but it was found that his interests in timber and mineral rights and other properties were really so small that there was nothing for the government to seize.

The Globe is advocating that there should be no hesitation in confiscating these properties, which were in the nature of political investments made by Von Alvensleben on behalf of the kaiser. Alvensleben was reported to hold one block of timber land worth $9,000,000, and also 14 other timber limits on Vancouver Island for which he had refused $150,000 before the pre-war financial stringency struck the west. The estate, he was reported holding so that he could entertain the kaiser there when Germany had won the war and taken over Canada as a colony. However, after spending considerable time and money in a fruitless search for something of Alvensleben's which could be seized as enemy property, this official of the state department said the officials would welcome any information which would enable them to find something worth confiscating. In the opinion of officials here, Alvensleben was using the kaiser rumor to bolster up his own credit with the banks and other financial interests where he wanted to secure loans. If he came back and paid up what is charged against his properties, it is said there would be little to come from any source.

ASKS RESTRICTION OF CELESTIALS

Opposition Member Urges Provincial Government to Consult Ottawa on Matter

VICTORIA, Feb. 9.—A provincial government policy under which this province could export her lumber and other natural products to foreign markets and not, as now, be subject to dictation from San Francisco and Seattle shipping interests, was urged in the legislature this afternoon by M. B. Jackson, Liberal member for the Islands riding. He also made a plea for conservation of the timber wealth of the country, claiming Canada is annually cutting more than nature is replacing. A provincial scheme of land clearing also was advocated by him.

Representations to the dominion to the end that the oriental immigration into the province should be stopped was urged by J. W. Jones, Conservative member for South Okanagan, who declared the Chinese, Japanese and East Indians are rapidly acquiring large land holdings in this province, and by their system of cheap oriental labor are acquiring an important position in the agricultural industry, one that will become dominant he feared, unless steps were taken to prevent it.

HOTELS BACK TO PRIVATE OWNERS

PARIS, Feb. 9.—Hotels requisitioned for government offices are to be released to their owners as soon as possible, according to a decision reached by the French cabinet. It is believed that before the end of March they will be ready to accommodate the flood of visitors expected next summer.

Foreigners are absolutely barred from the hotel and restaurant business by the provisions of a bill introduced in parliament by the government. This step was taken because the outbreak of the war revealed the fact that many foreign hotel and restaurant owners were enemy agents. In addition the bill forbids participation by aliens in the customs transit or commission agency trade, information bureaus, employment agencies, munition factories, chemical works affecting national defence, and the quarrying industry throughout.

ADMIT BRITISH MINISTRY ROCKY

LONDON, Feb. 9.—(Canadian Press)—Political prophets agree that the program for the parliamentary session opening tomorrow is overloaded. The Daily Telegraph, coalitionist, admits the rockiness of the present ministry, though asserting its bitterest detractors cannot deny it is still a force to be reckoned with. The Telegraph thinks a general election now would prove a disastrous farce, for no party could obtain a majority.

The Manchester Guardian, liberal, considers the present ministry a house devided and thinks that premier Lloyd George instead of following the observers advise about retirement, had better make up his mind what to fight on and retire only on defeat.

BANDITS GET NINE THOUSAND DOLLARS

One of Most Daring Daylight Robberies Pulled Off in Minneapolis

MINNEAPOLIS, Feb. 9.—S. E. Clark and Harold Brown, employees in the office of the Metropolitan Milk company here, were held up and robbed of $9000 in cheques and cash belonging to the company in one of the boldest daylight robberies ever staged in Minneapolis. Three men, who participated in the robbery, made their escape in an automobile which they left standing across the street from the milk company's office.

According to the story of Clark, he and Brown were about to leave in an automobile to deposit the money in a local bank. Their automobile was parked directly in front of the milk company's office. Clark said the cash, which was in small bags, had been taken into the car by him and he was wating for Brown when ordered to hold up his hands.

BENNY LEONARD SENDS DUNDEE TO THE MAT

JERSEY CITY, Feb. 9.—Benny Leonard, world's champion lightweight champion, outfought Johnny Dundee of New York in every round of an eight round bout here tonight. Dundee put up a stiff battle but the champion outpunched him throughout.

KOREANS REBEL AGAINST JAPS; WORK OF REDS

Japanese Army Post Attacked; 300 Killed and the Remainder Routed

RIOTERS ARMED BY BOLSHEVIK

Rebellion is Forerunner of Bigger Things Say Despatches to Washington

WASHINGTON, Feb. 9—An active rebellion in Korea against Japanese rule, fostered by the Russian bolshevik and characterized as "The beginning of a tremendous affair," is in progress according to official despatches received today in Washington. A recent clash between 2000 Koreans armed mainly by the bolshevik, and a Japanese army post in northern Korea, the message said, had resulted in defeat of the Japanese, 300 of whom were killed and the remainder routed. Details of the fighting were not reported.

The Koreans moved into the territory from Kirin, Manchuria. Other clashes with the small Japanese garrisons have ocurred, the Japanese having been outnumbered and overwhelmed in nearly every case.

News of the fighting did not come as a surprise as despatches have indicated for some time that the revolutionary spirit was spreading in Korea, stimulated by activities of the bolshevik. There are in addition many Chinese brigands in the Manchurian and Siberian border regions with whom the bolshevik organizations in Siberia have shown signs of combing for the invasion of Korea.

GUILT MUST BE IN MIND, SAYS JUDGE

Persons Accused of Seditious Conspiracy Not Convicted on Technical Mistakes

WINNIPEG, Feb. 9.—(Canadian Press).—"If it can be proved that you did not have guilty intent, I don't think any of you will go to jail."

The question of the liability of a person to be convicted of seditious conspiracy because of a mere technical mistake having cropped up at the trial of the seven strike leaders today, Mr. Justice Metcalfe made the above statement in the course of an explanation of the situation. "We do not send men to jail unless there is guilt in their minds, if we know it," declared his honor. The jury has to find guilty intent. If it can be proved that your intent was not to do mischief then you won't go to jail." This statement his lordship followed up by telling the accused that if they had no guilty intent, they need not worry.

Owing to one of the jury men complaining of feeling unwell, the court was adjourned at a little before the usual time. The solicitude of the court for the sick juryman was expressed by his lordship, who told him he would call any doctor and order all the medicine he needed. Looking at the other jurors, his lordship remarked, with a smile: "I hope you won't all get sick at once."

The chief witness was William Percy, a member of the strike committee. He stated that the strike committee advised the postal strikers to take no notice of the ultimatum to resume work at once on penalty of dismissal, said that when the telegraphers went out the strike committee left the channel, the Great Northwestern, open for sending out messages and asserted that the strike committee decided to carry on industries on the permit card system.

HON. C. C. BALLANTYNE IS SERIOUSLY ILL

MONTREAL, Feb. 9.—(Canadian Press)—Hon. C. C. Ballantyne, minister of marine, fisheries and naval service, was taken seriously ill on Sunday with a severe cold or mild attack of influenza. It was stated at his residence tonight that the minister was doing well, but that he still had a high temperature and that in his weakened condition, due to the operation he underwent some time ago, it would be necessary to exercise every care.

BRITISH REPRESENTATIVE ON LEAGUE COUNCIL BALFOUR

LONDON, Feb. 9.—At the request of Lloyd George, Arthur J. Bolfour, former secretary for foreign affairs, has consented to act provisionally as British representative of the executive for council of the league of nations.

UNIONIST WISHES LUCK TO ASQUITH

LONDON, Feb. 9 (Canadian Press).—Lord Robert Cecil, considered as a possible future Unionist leader, has written to Mr. Asquith wishing him success.

Leading Hotels of the West

Where the Travelling Public May Obtain Superior Accommodation.

The Hume — THE Premier Hotel Of the Interior — GEORGE BENWELL, Proprietor

SERVICE UNEXCELLED

A La Carte — Table D'Hote

SPECIAL SUNDAY DINNER — $1.00

INCOMPARABLY THE FINEST TEA ROOM IN B.C.

Open Daily 10 a.m. to Midnight. Music and Dancing

The latest Sundaes, Ice Cold Drinks and Ices

Afternoon Tea (3 p.m. to 5 p.m.), 25c

Headquarters for all Travelling Men, Mining Men and Tourists

European Plan - Rooms $1.00 up

HUME—H. H. Lair, Marcus; Mrs. F. W. Johnston, Balfour; H. W. Ireland, Medicine Hat; J. Cook, Creston; W. A. Brann, Toronto; S. M. Whitaker, Glacier; A. W. Pearman, Nakusp; H. F. Hamersley, Hafford, Sask.; R. M. Hutchins, Nakusp; W. A. Cameron, New Denver; Percy F. Carton, Trail; J. J. Threekild, Deer Park; R. W. Fairley, Vancouver; J. J. Milne, Portland; T. B. Banbury, Toronto; H. M. McKinm and wife, Vancouver; G. J. Luhn, New York; Thos. McNeith, Slocan City; Fred H. Shoemaker, Ymir; F. Belanger, Creston.

HOTEL STRATHCONA

The Leading Hotel of Nelson

H. W. SHORE, Proprietor

Special Rates by the Week or Month

American Plan, $3 up. European Plan, $1 up.

STRATHCONA—D. C. H. Wilson, Victoria; H. H. Johnstone, Rossland; J. C. Dallas, Edmonton; Vincent Rand, Sandon; J. Johnston, Vancouver; Jas. Hardgrave, Vancouver; J. W. Orr, Spokane; F. Hardy, Spokane; J. Jackson, Victoria; J. W. Sherbian, Porto Rico.

QUEEN'S HOTEL

European and American Plan

Steam Heat in Every Room

A. LAPOINTE, Proprietor.

QUEENS—G. Briggeman, Deer Park; Mr. and Mrs. J. S. Purdy and son, South Slocan; W. E. Norman, Mirror Lake; A. R. Lawn, Rossland; J. Hume, Sandon; J. W. Humphreys, Salmo; M. Charnock, Hutchinson, Minn.; R. V. Bishop, Salmo; J. C. Stites, Marcus; M. Johnson, Park Siding; V. Geroux, Kitchener; J. T. Webster, Robson; W. C. Peck, New Denver.

Grand Central Hotel

J. A. ERICKSON, Prop.

Opposite Post Office

Room and Board, $40 per Month

Per Day $1.50. Rooms 50c up.

European and American plan.

Meals 50c.

GRAND CENTRAL—Al. Holinquist, Rossland; Mrs. S. Peterson, Slocan; John H. Clarke, Ymir; A. Brenner, Salmo; A. Armeuster, Salmo; N. Billings, Salmo; J. Price, Silverton; J. E. Mickelson, Revelstoke; W. Clough, Revelstoke; Boris Lacing, Cranbrook.

The Kootenay Hotel

MRS. MALLETTE, Proprietress.

A Home for the World at $1.50 a Day. First-class Dining-Room.

Comfortable Rooms.

315 Vernon St. Near Post Office

KOOTENAY—Chas. Isaac, Creston; N. H. Clarke, Erickson; George McPherson, City.

MADDEN HOUSE

M. J. MADDEN, Proprietress

STEAM HEATED

Cor. Baker and Ward Sts., Nelson

MADDEN—W. H. Mole, E. Arrow Park; Marry Langill, E. Arrow Park; Mrs. W. R. Cutler, Winlow; Mrs. H. J. Cutler, Winlow; S. G. Stewart, Marchall, Sask.; G. N. Stewart, Marchall, Sask.; S. Hayward, Salmo; J. B. Brenner, Ymir; Mrs. R. Madden, Rossland; Miss Sadie, Madden, Rossland; Mrs. Main, Derry Siding.

TREMONT HOTEL

NILSON & NILSON, Props.

Restaurant open day and night.

All white help.

Baker Street

TREMONT—A. Johnson; E. Ashworth, Blueberry Creek.

Occidental Hotel

Run by Canadians. All White help. Room and board, per month $40; week $10; day $1.50. Meals 50c, served family style. Beds 50c. All you can eat and a good, clean bed to sleep in. Give us a trial. Auto meets all trains and boats.

ED. KERR, Proprietor.

Saccharine's sweetness is 300 times more intense than that of cane sugar.

New Grand Hotel

616 VERNON ST. EAST

Comfortable Rooms, Hot and Cold Water. Dining Room in Connection.

Rates $1 and Up

TREMONT CAFE

Baker Street

Under New Management

OPEN DAY AND NIGHT

Lunch 11:30 to 2, 50c;

Dinner 5 to 8, 50c

The Standard Cafe

820 Baker Street, Nelson, B. C.

OPEN DAY AND NIGHT

12 to 2:30, Special Lunch, 35c

Phone 154

Where to Spend a Holiday

Halcyon Hot Springs Hotel

ARROW LAKES, B. C.

Under entirely new management.

Renowned throughout the west for the water's wonderful cure of Rheumatism, Sciatica, Urinic Conditions, Metallic Poisoning.

Special Massage Given.

Grand scenery around the estate in a most beautiful climate.

Large hot water swimming pools

English chef and staff.

American plan, $3 and up per day, $21. per week.

H. A. HEFFER, Manager.

ENJOY A VACATION AT THE

Hotel Grand

NAKUSP

Frank Hughes & Son, Props

On the beautiful Arrow Lakes. Splendid fishing and boating. Nice rooms, good meals, pleasant surroundings. All White help.

TAGS

Tags are used in nearly every business. The Daily News Job Department carries the largest stock in the interior of British Columbia.

IN ALL SIZES

Can be supplied, printed or plain, in quantities of from 500 to 50,000.

Department

The Home of Good Printing.

The Daily News Job

NELSON, B.C

Hotel Menus

We print Hotel Menus, either with complete menus or with the different headings and blank spaces for typing in the bill of fare.

The Daily News Job Department

The Home of Good Printing

Nelson, B. C.

COLUMBUS KNIGHTS PLAY ON KASLO ICE

Local hockey representatives of the Knights of Columbus left on the Kuskanook yesterday afternoon for Kaslo, where they were scheduled to meet the Kaslo puck chasers in the evening. The lineup for Nelson consisted of: P. Norris, goal; C. Madden, point; L. McKinnon, cover point; J. O'Genski, centre; F. O'Genski, rover; T. Madden, left Wing; C. Miller, right wing. Al. Gelinas was to referee the match. The result of the game was not reported.

CREDIT MANAGER OF WINNIPEG TRIBUNE

WINNIPEG, Feb. 9. — William Menzies, credit manager of the Tribune, and a well known newspaperman of this city, died Sunday after a few days' illness. He was 42 years old.

Horses are rare in Japan.

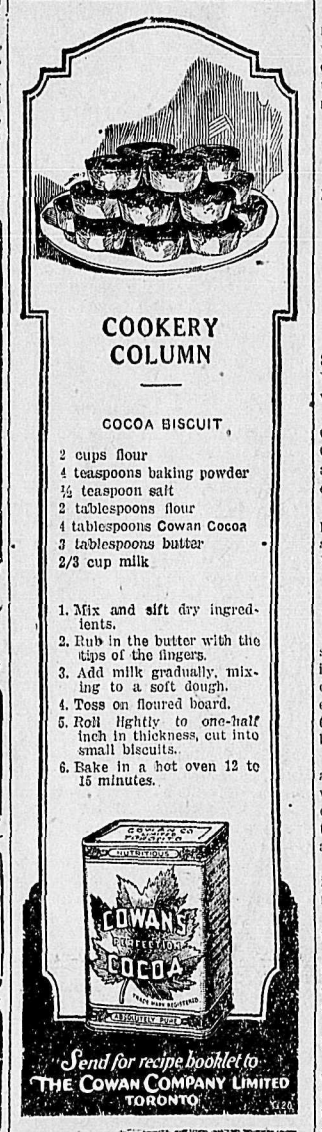

COLDS IN THE HEAD INFLUENZA LA GRIPPE

Relieved in a night by

GRIP-FIX

IN CAPSULE FORM

Formula—Aspirin, Phenacetine, Quinine, Salol, Caffein, Cascara and Camphor Monobromate—just what your physician would use.

At all Druggists 35¢ BOX

SALT RHEUM FOR FIVE YEARS

On Face, Arms and Hands. Cuticura Heals.

"I have had salt rheum for the past five years. My face, arms, and hands broke out all over in rough scaly patches so that you could hardly put your finger where there was not a patch. I got so I could not sleep at night.

"Seeing Cuticura Soap and Ointment advertised I thought I would give them a trial, and after using a full-sized box of Cuticura Ointment with the Cuticura Soap I was healed." (Signed) Mrs. Thomas Hogan, Essex Junction, Vt., Dec. 18, 1918.

Use Cuticura for every-day toilet purposes. Bathe with Soap, soothe with Ointment, dust with Talcum.

Soap 25c, Ointment 25 and 50c. Sold throughout the Dominion. Canadian Depot: Lymans, Limited, St. Paul St., Montreal. Cuticura Soap shaves without mug.

Ho-Ke Anti-Flu

Thorpe & Co., Ltd.

Phone 60.

LOCAL BONSPIEL AWAY TO START

Close Games Featured Opening Play Last Night; At it Again This Afternoon

Taking advantage of the frosty weather which was experienced yesterday and the resultant excellent condition of the ice at the curling rink the executive of the Nelson Curling club got busy and started the local bonspiel under way. The first games were played last night and close games featured the evening's play. In several instances extra ends were required to settle the merits of the rinks and in a great many more cases the last stone thrown was the one that told the tale.

Play will be resumed this afternoon at 2 o'clock when the games which are scheduled in the original draw to be played at 4 o'clock in the afternoon will start. Last night's results were:

All Comers Competition

Blackwood 10, beat Bunyan 9.

H Bush 9 beat Wasson 8.

C. F. McHardy 8, beat George Douglas 7.

W. Richardson 8, beat Robertson 6.

Canadian Rock Drill Competition

George 9, beat Guthrie 8.

Cartme 10, beat Bunyan 9.

Richardson 11, beat McHardy 5.

Thomson 9, beat St. Denis 6.

Today's Games

2 p.m.—All Comers competition: St. Denis vs. Guthrie; Winter vs. Wallace; Jones vs. Smyth; George vs. Thompson.

4 p.m.—Cartmel vs. Horstead, All Comers; Redpath vs. Gibson, All Comers; Bush vs. Blackwood, Canadian Rock Drill; Winter vs. Robertson, Canadian Rock rill.

7 p.m.—Canadian Rock Drill competition: Walace vs. Douglas; Gibson vs. Jones; Smyth vs. Redpath; Wasson vs. Horstead.

KING'S FIRST SMOKE

King Alfonso has been telling the story of his first cigarette. The incident, it appears, occurred immediately after he had been formally enthroned as King of Spain on attaining his majority on his sixteenth birthday.

Up to that time he had not been allowed to smoke, nor even then was the prohibition withdrawn. Nevertheless he came to the conclusion that, as a ruling monarch, he might at least do as he liked in this respect.

Accordingly he asked his brother-in-law, the Prince of the Asturias, for a cigarette.

"I haven't got one," said the prince, faithful to family orders.

Then the king applied to the officer of the guard, who said solemnly: : : : : : : : : : emnly

"I regret that I do not smoke them, your majesty."

At last the young king made his way to the sentry at the palace door, who amiably produced a plug of black tobacco from his trousers' pocket and rolled a cigarette for his majesty, who smoked it proudly through the palace.

"It made me violently sick later on," he said in telling the story; "but I enjoyed it at the time. I felt, as I puffed and puffed, that I was really and truly grown up at last."

The Lapps are the smallest people of Europe.

ROBUST CHILDREN

A child should not look pale, thin or worn. Such condition denotes malnutrition. To keep up growth and robustness a child needs a plenitude of food rich in vitamins.

SCOTT'S EMULSION

abundant in growth-promoting properties, is an ideal supplemental food that could well be a part of the diet of every growing child.

Children always do well on Scott's Emulsion.

Scott & Bowne, Toronto, Ont. 15-19

Tried Pyramid for Piles?

It Not, Send for a Free Trial Treatment. Many Saved From Operations.

Have you tried Pyramid? If not, why don't you? The trial is free—just mail coupon below—and the

Pyramid Is Just Wonderful. You Will Surely Agree After a Trial.

results may amaze you. Others are praising Pyramid Pile Treatments as their deliverer—why not you? Mail coupon now or get a 60c box from any druggist anywhere. Take no substitute.

FREE SAMPLE COUPON

PYRAMID DRUG COMPANY,
586 Pyramid Bldg., Marshall, Mich.

Kindly send me a Free sample of Pyramid Pile Treatment, in plain wrapper.

Name.....

Street.....

City.....State.....

FARMERS GATHER FOR BIG MEET

Annual Convention of Saskatchewan Grain Growers Opens in Saskatoon

SASKATOON, Feb. 9. — (Canadian Press) — Although the formal opening of the 19th annual convention of the Grain Growers of Saskatchewan will not take place until Wednesday of this week, hundreds of members of the association are pouring into the city by to-day's trains. From north and south, east and west, the representatives of the land are arriving every hour, all ready to take part in what is conceded will be the most important convention in the history of the body.

Registration commenced today and late this evening it was evident that a record will be established in numbers attending. A large number of women delegates will be in attendance and the women's section will have large representation present when the opening sessions are called.

Two questions appear to be uppermost in the minds of many delegates at present here. One is whether or not the convention as a while will accept a change of name of the association and the other is the entry or non-entry of organized farmers of the province into the provincial political arena.

In regard to the former it is said that the central body has received resolutions from a number of locals calling for the change of the association to the United Farmers of Saskatchewan, to swing into line with those of Alberta, Manitoba, and Ontario. Many of the delegates spoken to tonight appear to be in favor of the change.

As to the entry of the farmers as a body into the provincial political fields opinion tonight varied greatly. Some hold the view that to be consistent the organized farmers must take the step while others are opposed to the suggestion on the ground that the present provincial government and the representatives of the people in the provincial legislature, consists entirely of farmers. From present indications this question will outclass all others in importance and it is anticipated that many interesting discussions will take place. None of the leaders of association are prepared at the moment to discuss publicly either of these two questions and what views they entertain are being held strictly to themselves.

Tomorrow the trading section of the conference will be in session. These meetings are confined entirely to members of the section being closed to the general public and press. The object of holding meetings of this section of the convention before the general meetings to eliminate discussion of the activities of the trading department.

GOVERNMENT WINS FROM DRUGGISTS

Two Good Games at "Y" Last Night; Walley Defeats Waldron

Two real close games were rolled in the commercial bowling league series on the Y.M.C.A. bowling alleys last night. In the first game of the evening the government office team proved too strong for the pill dispensers of the city and as a result the civil servants landed 110 pins ahead of the druggists. E. C. Hunt of the government team had high game with 204. while A Higginbotham of the druggists had high average piling up a total of 494 pins during the evening.

In the second game of the evening in which Walley's team met Waldron's the scores were even closer and at the end only 22 pins separated the contestants Waldron had both high game and high average. His high figure for wame was 180 and his total pins 491. The evening's scores were:

Government	1	2	3	Total
E. B. Proud	116	148	182	446
J. Goulding	129	166	144	439
E. C. Hunt	106	156	204	466
C. W. Tyler	145	155	137	437
	496	625	667	1788
Druggists				
C. Cryderman ..	130	109	101	340
A. C. Dee	115	155	153	423
A. Higginbotham	158	203	133	494
F. J. Boles	134	146	141	321
	537	613	528	1678
Walley's team	1	2	3	Total
W. A. Curran ..	172	109	164	445
A. Dill	149	148	161	458
G. C. Sholander	140	159	146	445
A. T. Walley	156	121	134	411
	617	537	605	1759
Waldron's team.				
W A Martin	135	125	106	366
G. Dill	114	144	174	432
R. B. Fowler	175	143	130	448
L. Waldron	180	146	165	491
	604	558	575	1737

INSECTS GIVE SHELLAC

Shellac is the joint product of insects and plants and comes from India. The lac insects are about 1-25 of an inch long, a bright red in color. They such the juices of plants, digest them and exude them in the form of resin, which soon encases the whole insect. When the young insects have swarmed out, the resin is scraped from the branches, ground washed, mixed with colophony and orpiment, cooked slowly and drawn out into the thin sheets we know as shellac.

Voile Blouses

Large shipments of New Blouses bought at a most advantageous price saves you the recent big advance in prices.

Our selection is most generous and the style is the best.

Also lines of Beautiful Georgette and Crepe de Chene Waists in white and colors—a most attactive collection.

Come and See Our New Spring Cottons and Dress Goods

Smillie & Weir

Ladies' Wear Specialists

Women Made Young

Bright eyes, a clear skin and a body full of youth and health may be yours if you will keep your system in order by regularly taking

GOLD MEDAL HAARLEM OIL CAPSULES

The world's standard remedy for kidney, liver, bladder and uric acid troubles, the enemies of life and looks. In use since 1696. At all druggists, 50c. a box.

Look for the name Gold Medal on every box and accept no imitation

Baby-Walk Pillow Welts

Give baby real walking comfort and lots of room. Start baby right. A flexible outsole and a pillow insole—all leather.

Sizes 1 to 5, without heel, $1.90 to $2.50

Sizes 4 to 7½, with spring heel, $3.00 to $4.00

Sizes 8 to 10½, $3.50 to $4.50

—button or lace—the real shoe for children

C. ROMANO

THE SHOE MAN

B. C. Fruits in B. C. Cans

QUAKER BRAND

fruits are from British Columbia's best orchards and gardens, canned here the day they are picked.

Even the cans are made in our own province. Ask your grocer for

QUAKER BRAND

Raspberries. You'll like the sun-ripened fresh, sweet pungency of this good fruit, with none of the bitterness and sourness usually found in canned raspberries.

Put up in British Columbia by

DOMINION CANNERS B. C. LIMITED

Mrs. London Likes the Butter

Mrs. R. O. London says she finds that butter costs only a little over half what it did before—and they really like it better.

Mrs. London thanks us for giving this recipe, "because," she says, "it gives me another good use for Pacific Milk, which I buy by the case."

PACIFIC MILK CO.

Limited

Factory at Ladner, B.C.

Whenever your skin is blotchy or "pimply" Zam-Buk is what you need. First, wash with warm water and Zam-Buk Soap.

Then apply Zam-Buk gently, but thoroughly. If this is done persistently each night before retiring, you will soon be repaid by a much improved condition of the skin, and eventually by freedom from all blotches or pimples.

Mrs. Owen A. Gee, of 3 Bonaventure Ave., Montreal, states: "Generally speaking, I have no faith in so-called skin remedies, but I am willing to admit that Zam-Buk is quite different. It is very superior to anything I have ever used, and I have good cause to know, as I used innumerable remedies before I heard of Zam-Buk. I had suffered for a long time from blotches and spots on my face and body, and had used so many remedies without receiving benefit, that I had given up hope of anything curing me when Zam-Buk was recommended. I agreed, however, to give it a trial, and to my amazement I soon noticed a marked improvement in my condition. I persevered with Zam-Buk until finally it rid my skin of every spot and blotchy patch and left it clear and smooth. Zam-Buk is certainly worthy of all the credit and praise given it."

For eczema, ulcers, abscesses, boils, blood-poisoning, piles, cuts, burns and scalds, Zam-Buk is equally good. All dealers 50c. box.

Zam-Buk

Mining and Markets

MONEY BETTER AT NEW YORK

NEW YORK, Feb. 9.—Nervousness was the dominant note sounded by today's stock market, prices recording progressive reactions after the firm opening but rallying regularly, when money eased in the last hour. Market gossip and letters circulated by brokers and commission houses over the weekend dwelt upon the uncertainty underlying the general financial situation and such opinions as were voichsafed expressed belief in further liquidation.

Foreign exchange and local money conditions were unmistakably better, the London rate retaining most of its recent recovery while call money was freely offered at eight per cent, after opening at 14 per cent. Last week's clearing house statement showed further material reduction of loans and discounts, but reports submitted by the principal reserve centres of the country disclosed additional impairment of cash holdings. Efforts made in certain quarters to translate prospective action by the Senate on the peace treaty into a full argument, met with scant success. Trades evinced little interest in a market which seemed so devoid of leadership or recuperative power.

Some stocks were carried under last weeks lowest quotation shippings displaying weakness as a result of selling impelled by the belief that they are likely to suffer severely in any further curtailment of foreign trade.

Motors, oils, leathers, tobaccos and a admixture of unclassified issues embraced the other heavy stocks, but covering by shorts in equipments on the final recovery Sales amounted to 775,000 shares. The general trend market was hesitant, minor reactions predominating in investment issues, the liberty group and international.

Sales, par value, $13,850,000

Old United States coupon and registered twos and four advanced ¼ on call.

Closing Quotations

	High	Low	Close
U. S. Steel Com	100½	98⅞	100⅛
U. S. Steel Pfd.	111⅞	110⅝	110⅝
Chino Copper ..	35¼	35¼	35¼
Inspiration	52⅞	51½	52
Utah Copper ..	72½	72	72
Miami Copper ..	22½	22⅛	22⅛
A. C. P. R.	121½	120	121
Willys Overland	26⅜	26	26⅜
Studebaker	93	90	91⅝
General Motors	268	259	265⅛
Green Arrow ..	59¼	56¾	58⅝
Texas Oil	180	177½	178

NEW RECORD IN LONDON SILVER

NEW YORK, Feb. 9.—Silver Saturday, $132½; today $1.33.

LONDON, Feb. 9.—Silver, Saturday 89d.; today 88½d.

Copper nominal. Electrolytic, spot and first quarter 19; second quarter 19 to 19¼.

Iron steady, No. 1 Northern 46.00 to 47.00; No. 2 Northern 45 to 46.00 No. 2 Southern 43 to 44.00.

Metal exchange quotes lead nominal, spot and March 875 bid, 900 asked. Zinc steady, East St. Louis delivery spot 860 bid, 870 asked.

LONDON—Spot copper £121 17s. 6d.; futures £123 17s. 6d. Electrolytic £128; futures £132. Tin, spot £393, 12s. 6d.; futures £393 17s. 6d. Lead, spot £49 5s. 6d.; futures £49 17s. 6d. Zinc, spot £62; futures £63 10s.

STERLING EXCHANGE

NEW YORK, Feb. 9.—Sterling exchang $3.33¾ for sixty day bills and $3.37 for demand.

Canadian Dollars 86.00. Belgian francs 8.50 cents; French franc 8.45 cents; Italian Lires 6.45.

LOAN QUOTATIONS

MONTREAL, Feb. 9.—Dominion loans—War loans: 1925, 95½; 1932, 95½; 1937, 99.

Victory loans: 1922, 100; 1927, 101½; 1937, 104¼; 1923, 100; 1933, 102¼; 1924, 100; 1934, 100.

WINNIPEG GRAIN QUOTATIONS

	Open	High	Low	Close
Oats—				
May	89¼	89¼	87⅝	88½
July	84¾	84⅞	83¼	84¼
Barley—				
May	143	144	139¾	141¾
July				138
Flax—				
May	486	487	482	483½
July	460	460	454	455
Rye—				
May	162	163½	161	163¼

GRAIN MARKETS

CHICAGO, Feb. 9.—Drastic declines took place in the corn market today, largely owing to the notice that the railroad cars unloaded at grain elevators could not be used for shipments from Chicago to the east. The close was nervous, 3½ to 4⅝ net lower, with May 125½ to 125⅝ and July 122⅜ to 122⅝.

Oats lost ⅝ to 1⅜ and provisions 27 cents to 80 cents lower.

Minneapolis

MINNEAPOLIS, Feb. 9—Wheat, spot No. 1 Northern 2.60 to 2.65. Flour unchanged, shipments 39,855 barrels. Barley, 1.15 to 1.35. Bran 43.00. Flax 495 to 500.

Montreal

MONTREAL, Feb. 9.—Liquidation was on in all grain markets on a larger scale than before, and prices dropped rapidly to new low records. In sympathy with this, the local market for cash grain was also weaker and prices for oats showed a decline. It is reported that American buyers are in the country paying more money for hay than can be obtained in this market.

AMERICAN FARMERS FILL NOT JOIN LABOR CAMPAIGN

WASHINGTON, Feb. 9.—Farmer organizations will not join the American Federation of Labor in its non-partisan campaign to elect this year only friends of the trades union movement, according to T. V. Atkeson, representative of the National Grange, which has 700,000 members. Mr. Atkeson pointed out that representatives of the leading agriculture organizations recently met here and formulated a platform of principles but decided that individual members should be allowed to air their right of personal preference in voting.

MONTREAL PRODUCE

MONTREAL, Feb. 9.—Cheese and butter quiet. Eggs unchanged, potatoes easy.

Butter, choicest creamery 64 to 65 seconds 58 to 60.

Eggs, fresh 75 to 78; selected 60 to 62; No. 1 stock 53 to 54.

Potatoes, per bag, car lots $3.50 to $3.75.

LEGAL NOTICES

WATER NOTICE

Diversion and Use

Take notice that Boyd Campbell Affleck, whose address is Fruitvale, B.C., will apply for a license to divert and use four (4) cubic feet per second of water out of Beaver Creek, which flows southwesterly and drains into Columbia river about five (5) miles north of the international boundary. The water will be diverted from the stream at a point about one hundred and fifty (150) feet south of the north-east corner of lot 8392, G.I. Kootenay District; and will be used for power for farming purposes upon the land described as Lot 8392, G.I. Kootenay District.

This notice was posted on the ground on the 17th day of January, 1920.

A copy of this notice and an application pursuant thereto and to the "Water Act, 1914," will be filed in the office of the Water Recorder at Nelson, B.C.

Objections to the application may be filed with the said Water Recorder or with the Comptroller of Water Rights, Parliament Buildings, Victoria, B.C., within fifty days after the first appearance of this notice in a local newspaper.

BOYD CAMPBELL AFFLECK,
Applicant

The date of the first publication of this notice is January 20th.

NO. 904-19.
THE SUPREME COURT OF BRITISH COLUMBIA

Between Walter M. Seward of Portland, Oregon, U.S.A., Plaintiff; and David Kind May and Minnie M. May, of Kaslo, B.C.,

Under and by virtue of a writ of Fieri Facias, issued out of the above court, dated the 21st day of January, 1920, and to me directed, I have seized the following goods and chattels, viz, 65,600 shares in the Gibson Mining Co., Ltd., registered in the name of the defendant Minnie M. May, and 100,000 shares in The Gibson Mining Co., registered in the name of the defendant, David Kind May, and I offer the same for sale on Wednesday, February 11th, 1920, at the hour of 1 p.m., at my office in the Court House, in the City of Nelson, B.C.

JAMES H. DOYLE,
Sheriff of South Kootenay.

Dated at the Court House, Nelson, B.C., Feb. 2, 1920. (6184)

LIVESTOCK MARKETS

Toronto

TORONTO, Feb. 9.—(Dominion Livestock Branch) — Cattle, receipts, 1472. Today's trade was dull and many cattle were unsold at the close of the market. Prices were fairly steady with last weeks close. One load of steers averaging 1240 pounds, sold at $18.35. Two heifers sold at 13.25. A load of steers of 1100 pounds each, sold at 12.75, with the bulk of butchers cattle from 11.00 to 12.25.

Calf receipts 205. The calf trade was steady with choice veal selling from 18.00 to 21.00.

Sheep, receipts 260, lambs and shep unchanged.

Hog receipts 2633. Hogs sold steady.

Montreal

MONTREAL, Feb. 9.—(Dominion Livestock Branch)—Cattle, receipts 1048. The price for butchers cattle were from 50 to 75 cents per hundred weight lower than those paid last Monday. Even at this reduction there was no action to the market and between 300 and 400 cattle remained unsold. A few good young steers and heifers averaging 970 pounds were sold for $12.00. The top price for bulls was 11.00, and good cows 10.50.

Calf receipts 288. Yearling calves were sold for 7.00, grass calves 8.00 to 8.50; pail-fed calves around 10.00 to one odd calf for 19.00; good milk-fed calves sold generally from 17.00 to 18.00.

Sheep, receipts 209 The sheep and lamb market quiet. The most common price for medium grades were 10.00 to 16.50.

Good young ewes sold for 11.50 to 12.00 and the best lambs for 17.00.

Hogs, receipts 1115. The closing price for hogs was 20.00 off cars, with a weak undertone. Sows were 400 less than selects.

Winnipeg

WINNIPEG, Feb. 9.—Dominion Livestock Branch)—Light receipts in the yards over the week-end resulted in oly 414 cattle, 729 hogs and 10 sheep being unloaded up to 9 a.m. today. Twenty-four cattle were on through billing for South St. Paul. During the same period the following stock left the yards:

Sitey-seven butcher cattle and 107 feeders were consigned to Montreal, while western shipments were composed of 60 butcher steers, 122 stockers and 205 feeders. Local packers absorbed 312 cattle and 172 hogs while local butchers accounted for 10 calves, 88 cattle, 23 hogs and 24 sheep. The market today was extremely dull and weak and all classes grades of cattle were slow and draggy.

Steers, choice 11.50 to 12.50; fair to good 8.50 to 11.00.

Butcher heifers, fair to good 7.00 to 8.50. Butcher cows, choice 9.50 to 10.50; fair to good 7.00 to 9.00; medium 6.00 to 6.50; canners and cutters 4.50 to 5.50.

Bulls, good 7.00 to 8.50; common 6.25.

Feeders, fair to good 7.50 to 9.00; stockers (steers and heifers), choice, fair to good 6.00 to 7.00.

Calves, good, 9.50 to 10.00; common 6.25 to 6.50.

Sheep and lambs, good lambs 15.50. Hogs, selects 19.00; heavies 17.00; lights 15.00 to 16.50; sows 15.00.

SPANISH RIVER ACTIVE STOCK AT MONTREAL

MONTREAL, Feb. 9.—Spanish River sold 2500 shares on the stock market today and rose to 85½, but eased to 83½ at the close for the movement. The preferred sold up to 121 and closed at the best Quebec Railway furnished dealings in 2965 shares and sold up to 32, a net gain of four points. Abitibi held fir mat 275. Brompton lost a fraction at 77, Laurentide rose 1⅝ to a new high record at 89⅝. Riordan added a point at 108 and Wayagamack added a fraction at 76½. The cotton stocks were represented actively by Textile and Penmans, both of which were strong, particularly Penmans.

The announcement of increased dividends, and bonus on Saturday was followed by an advance of six points to 117. Textile moved up a fraction to 122½. The tractions outside of Quebec Railway were firm to easier, Detroit holdings steady at 107, with 107 bid and Brazilian easing a fraction at 43. Steels were irregular, Dominion losing a fraction at 71⅞ with a further reduction to 70½ in closing bid and Canadian adding a fraction at 80½.

Forgings eased two points to 250. Sales, listed stocks 14,278 sharesh.

TRADING QUIET AT TORONTO; PRICE FIRM

TORONTO, Feb. 9.—Trade was quiet on the local exchange today but prices generally remained steady.

Canada cement sold down to 68, from 68½. The annual statement of the company had little effect here. Spanish River shares were strong early in the day, but closed at 83. Canadian General Electric was steady at 105. The high of the day was 105¼.

Canada Steamships preferred led in the day's tranactions. The opening price was 82 and the close 81. Bell Telephone sold at 108 and Dominion Steel from 71 to 71½. In the unlisted stocks, Hargraves opened at four and closed at 2½ North American Pulp opened and closed at 7, with 7⅝ the high point of the day Temiskaming was quoted at 42½.

CANADIAN COAL STOPS 14 PER CENT RAISE

WASHINGTON, Feb. 9. — Different phases of Canadian coal mining operations were cited this morning in arguments before the coal strike settlement commission. Representatives of the operators said one reason why the 14 per cent increase in wages demanded by miners could not be granted without causing the closing up of many American mines, was the competition of Canadian coal. They declared that the "fixing of a mere fictitious maximum price would have no effect in conteracting the wage increase."

Representatives of the United Mine Workers of the Washington district declared the workers of that field urged before all other demands that they be granted a 30 hour week because the neighboring mines in British Columbia had an eight hour day from bank to bank. The six hour day, they said would be practically equivalent to this and was necessary to stabilize the relationship between the two fields.

YOUTHFUL JOCKEY KILLED IN RACE

NEW ORLEANS, Feb. 9.—An accident happened at the fair grounds today in the third race, in which Jockey Jack Sullivan, 16 years old, of New Orleans, lost his life in a bad spill rounding the last turn. The horse which finished first, Alula, was held responsible for the accident, and was disqualified. Sullivan's mount was instantly killed.

Had to Go to Bed Headaches so Bad

Milburn's Laxa-Liver Pills MADE HER WELL

When your liver gets sluggish and inactive, your whole health suffers. Your bowels become constipated, your head aches, your tongue is coated, breath bad, specks float before the eyes, you are bilious, have heartburn, water-brash, pain under the right shoulder, muddy and brown spotted complexion, etc.

Help the liver to resume its proper function by removing the bile that is circulating in the blood and poisoning the system.

Mrs. E. Bainbridge, 30 Maple Ave., Amherst, N.S., writes:—"I take pleasure in writing you of the good I received by using Milburn's Laxa-Liver Pills for headaches. I was so bad I had to go to bed and could not sit up. A friend told me about your wonderful medicine, and two vials have made me as well as I can be."

Milburn's Laxa-Liver Pills are small and easy to take, do not gripe, weaken or sicken do not leave any bad after-effects. Price 25c. a vial at all dealers, or mailed direct on receipt of price by The T. Milburn Co., Limited, Toronto, Ont.

INSURANCE
STOCKS RENTALS
REAL ESTATE
D. ST. DENIS
PHONE 39 509 WARD ST.
NELSON, B.C.

The Original and Only Genuine

Beware of Imitations Sold on the Merits of Minard's Liniment

Hearst's Magazine—a Liberal Education

In Hearst's for January:—

Hall Caine says:—
"A YOUNG man's highest duty is to marry as early as possible the woman he loves. Until that woman appears, his nearest duty is to remain pure." *See Page 35, Hearst's for January.*

Conan Doyle says:—
"THERE are innumerable records—in papers, —magazines, family traditions—from which will come to be defined the Laws that regulate Psychic affairs." *See Page 22, Hearst's for January.*

G. Bernard Shaw says:—
"MAKE up your mind that once an employee, nowadays, always an employee. . . . That is why, if I were a clerk now, I should join a clerks' union without a moment's hesitation." *See Page 14, Hearst's for January.*

Maurice Maeterlinck says:—
"GAMBLING is the squalid adventure of those unable to encounter or create the real adventure of life. It is the desperate effort of the debilitated, without the courage to make that honest effort every human life demands." *See Page 18, Hearst's for January.*

Vicente Blasco Ibanez says:—
"YOU are distrusted and feared in South America. You will find only the most feeble of the Latin republics, only after having failed to raise a loan in other countries, turn to the United States." *See Page 29, Hearst's for January.*

Gilbert K. Chesterton says:—
"THERE is one thing to be said for our appetites —that they *are* appetites. Pleasure may be only satisfaction; but it *can* be satisfied. We drink because we are thirsty; not because we want to be thirsty." *See Page 15, Hearst's for January.*

30 Stories, Articles, Departments and Other Features

IF you want a magazine merely for an idle moment, please don't waste a copy of Hearst's by buying it. Hearst's is not intended for the ordinary magazine reader. *But*, if you, too, are looking for a magazine far beyond the average—if you, too, want the works of the world's great writers, the thoughts of the world's great thinkers—it will pay you to make sure each month—starting today with the new January number—of your regular copy of

Hearst's
A Magazine with a Mission

Now on Sale at
NELSON NEWS DEPOT, Nelson, B.C.

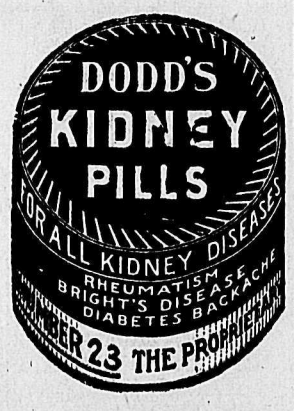

CP OS

SAILINGS TO EUROPE
From West St. John, N.B., to
Metagama Feb.14 Liverpool
Scotian Feb.16 ....Antwerp
Melita Feb.27....Liverpool
Grampian Feb.28...Havre-London
Scand'ian Mar.6..Liverpool
Pretorian Mar.11 .Glasgow
For Particulars Apply
J. J. FORSTER, Gen. Agent
Can. Pac. Ry. Station
Vancouver, B.C.
CANADIAN PACIFIC OCEAN SERVICES

THE
Canadian Bank of Commerce

Sir Edmund Walker, C.V.O., LL.D., D.C.L., President.
Sir John Aird, General Mgr.
H. V. F. Jones, Ass't. Gen'l. Mgr.

Capital Paid Up.....$15,000,000
Reserve Fund $15,000,000

LUMBERMEN

This bank offers you a most complete banking service, and we believe that it will be to your advantage to discuss your plans and banking requirements with us.

Branches in Kootenay and Boundary at Nelson, Fernie, Cranbrook, Creston, Grand Forks, Greenwood, Nakusp, Trail.

NELSON BRANCH:
P. B. Fowler, Manager.

The Consolidated Mining & Smelting Co. Of Canada, Limited
Offices, Smelting and Refining Departments
TRAIL, BRITISH COLUMBIA
SMELTERS AND REFINERS
PURCHASERS OF GOLD, SILVER, COPPER AND LEAD ORES
Producers of Gold, Silver, Copper, Bluestone, Pig Lead and Zinc
TADANAC BRAND

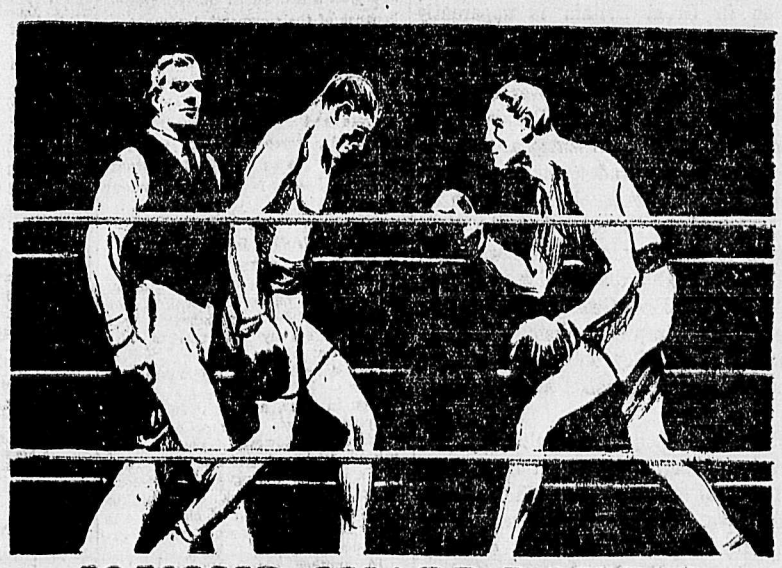

IS YOUR GUARD DOWN?

Every man is a fighter, though he may not be a pugilist. His daily task is his fight—and he needs to be fit and ready for it.

Constipation to the business fighter is the "out-of-condition" of the pugilist. Constipation not only makes the business fighter dull and slow, and unfit for effort, but it is the "lowered guard" that leaves the opening for the jarring blows of serious diseases.

90% of all diseases have their origin in the intestinal canal—in constipation. Constipation not only causes the generation of poisons, which are carried through the system by the blood and attack it from *within*, but also by thus lowering the general stamina makes the weakened system an easier prey to harmful germs from *without*.

By an *entirely new principle* Nujol keeps the poisonous food waste moving out of the body. Every other form of treatment either irritates or forces the system. Nujol works on the waste matter instead of on the system.

Nujol *prevents* constipation by keeping the food waste soft, thus helping Nature establish easy, thorough bowel evacuation at regular intervals—the healthiest habit in the world.

It is absolutely harmless and pleasant to take—try it.

Nujol is sold by all druggists in sealed bottles only, bearing Nujol trade-mark. Write Nujol Laboratories, Standard Oil Co. (New Jersey), 50 Broadway, New York, for booklet "Thirty Feet of Danger."

A New Method of Treating an Old Complaint

The Daily News

Published every morning except Sunday by The News Publishing Company, Limited, Nelson, B.C., Canada.

Business letters should be addressed and checks and money orders made payable to The News Publishing Company, Limited, and in no case to individual members of the staff.

Advertising rate cards and sworn detailed statements of circulation mailed on request or may be seen at the office of any advertising agency recognized by the Canadian Press Association.

Subscription rataes: By mail (country), 60 cents per month; $2.50 for six months, $5 per year. By mail (city), 60 cents per month, $3.25 for six months, $6.00 per year. Delivered, 75c per month; $4 for six months, $7.50 per year, payable in advance.

Member Audit Bureau of Circulation

Tuesday, February 10, 1920.

Viscount Bryce on the Turkish Question

Great Britain in dealing with Turkey and the question of expulsion from Constantinople has to consider Moslem sentiment in India and Egypt.

Viscount Bryce does not agree with those who contend expulsion of the Turks from Constantinople would endanger British influence in the East. In the Contemporary Review he advances three reasons for his opinion that the banishment of the sultan would not offend Moslem world. In the first place, he points out that Constantinople is not a Moslem city, the majority of its people being Christian since its capture by the Sultan Mohammed II., in A.D. 1453. In the second place, he declares it is not a sacred city to Moslems. Mecca, Medina, Jerusalem, and Damascus are sacred, but not Stambul, as the Turks call their capital. In the third place, he contends that the Khalifate is in no way connected with Constantinople.

Lord Bryce holds, with many prominent authorities on Islamic beliefs, that there is no reason to apprehend that offense would be given the Moslem religious sentiment by the transfer of the sultanate to any other seat of royalty. He believes more injury would be done to British prestige by a recoil before such "shadowy terrors" than by a firm exertion of the rights which victory gave the allies. To show favor to a government guilty of such crimes as the Turkish government has perpetrated would be to display weakness.

The solution offered by Lord Bryce is to leave the interior parts of Asia Minor where the bulk of the population is Mohammedan under the rule of the sultanate, with its seat possibly at Konia, but he would free the Christian parts absolutely from Turkish authority. "No Turkish control east of the Taurus mountains must be he principle from which any plan for the future administration of those lands will have to start," he declares. He is also of opinion that the responsibilities involved in a mandatae for Armenia have been exaggerated. Free from Turkish oppression, the people of Armenia, Christian and non-Christian, would get on well together and, supplied with munitions, they would be able to protect themselves from Turks and Kurds.

The British Political Situation

The Paisley byelection in Great Britain is apparently widening the gulf between the "free" or "independent" Liberals and the Georgian wing of the party which stands by coalition. For a time it seemed as though Lloyd George were anxious for a reconciliation. His change of heart on the Russian question; his speech at Manchester in which he resented accusations of apostacy and vowed devotion to free trade; and his declaration in favor of the Liberal Birmingham resolution (which he later qualified)—all these seemed to indicate that the little Welsh Napoleon was anxious to make common cause with Mr. Asquith, and,indeed, the Manchester Guardian, which maintains an almost pathetic faith in Mr. Lloyd George's inclinations toward its particular creeds, so interpreted them. But the opposition to Sir John Simon in Spen Valley, an opposition taken with Mr. Lloyd George's strong support, dashed all such hopes to the ground.

Sir John Simon, outside of Mr. Asquith himself, stood out as the most distinguished free Liberal in the nation, and he was pledged to support all Liberal measures which the coalition brought forth. This would have afforded sufficient reason for Mr. Lloyd George withholding opposition, but the contrary turned out to be the case. Indeed, Mr. Lloyd George took a personal hand in the fight against Simon, and, although the coalition was badly beaten in the engagement which followed, a potential Liberal leader and formidable antagonist of the coalition was kept out of the house. And now, as if to emphasize that he has burned his bridges behind him, so far as orthodox Liberalism is concerned, Mr. Lloyd George apparently consents to a policy designed to keep out of parliament the most distinguished Liberal figure since Mr. Gladstone. It is an act which, whatever may be thought of its wisdom, is almost certain to be far-reaching in its results. For one thing, the formation of the existing coalition into a centre party, composed of Bonar Law Unionists and George-Churchill Liberals, would appear to be assured. Such a party, if formed, would mean the rise of four distinctive British political groups: The Centrists, headed by Mr. George and Mr. Churchill; the Liberals, under the leadership of Mr. Asquith and Sir John Simon; the Laborites, led by Mr. Thomas, Mr. Henderson and Mr. Clynes; and, finally, the Conservative-Unionists, under the inspiration of Lord Robert Cecil.

An election with so many parties and policies before the electorate cannot be estimated. Since a year ago, when the Coalition swept the country and all but submerged the Asquith Liberals, Labor has been making powerful strides. With more enthusiasm, more passion and more vitality than its opponents, it has made gains not only in the parliamentary byelections but in the municipal contests as well. But, despite this, many doubt whether the people of the United Kingdom have reached the stage where they are prepared to hand over the reins of power to a party which, whatever its intentions and ideals, is lacking in leaders of political and administrative experience. Its opponents will of course make the most of this fact, although the vigor and energy of the Labor party may easily offset this disadvantage if its campaign has the advantage of wise leadership.

There is a popular belief that a cat's viciousness has some relation to the length of its tail.

TEN YEARS AGO TODAY

(From The Daily News of Feb. 10, 1920.)

The prize winners at the carnival last night were, Miss Isabel Blackwood as Butterfly, Grace Wilkinson, as Tambourine; Marion Foot, as a Fairy; Hilton Nagle, as Cavalier; Donald Blackwood as Mephisto; Alma Nelson as Stars and Stripes; Barbara Cummins, as Lark; Ray Ball as Irish Gent; Arthur Gilker as Hamlet; Mary Pitts as Old Maid; T. W. Cardno as Father's Midnight Walk.

• • •

A disastrous fire started here this morning and wiped out an entire block including the bank of commerce says a despatch from Nakusp.

• • •

J. D. S. Barrett, who has just sold out his interest in the Coleman Miner, is in the city on his way to New Westminster, where he intends to take a course at Columbia College.

• • •

Yesterday was a merry day in the Chinese section of the city, the feast of the New Years being celebrated. The Chinamen provided sweetmeats and other delicacies for callers and many white visitors enjoyed their hospitality.

PERSIAN CITY OF SHIRAZ RETAINS MUCH OF BEAUTY

In the midst of a broad expanse of barren ground lies the flat-topped Persian city of Shiraz, which was once so wonderful a sight as to cause the visitor to cry, "God is Great!" and by the fascination and beauty to make him forget forever his native land.

The Shiraz of the present is still fascinating, though its power over the traveller's memory has waned. The stranger may hurry through the narrow streets lined with square houses, but on the outskirts of the city he must linger and dream awhile in the Persian gardens, celebrated in many songs by the poets of the land.

Shiraz is proudest in being the home of two of Persia's noblest poets, Hafiz and Sadi, both of whim were enthusiastic over the charms of their native city. The city has changed greatly since their day, succeeding generations still view it through the rose and gold light of the poet's fancy and still boast of its wonders.

The citizens of Shiraz honor most the man who can quote most fluently from the poems of Hafiz; yet his grave; in the garden beyond the city, is desolate and neglected. A high brick wall encircles the garden. Within the tomb of the poet is marked by a pavilion and a marble slab, on which is carved one of his verses. All about the beloved singer lis his followers and admirers, their graves headed by stones which peep through the rank grass.

The gardens of Shiraz have such names as "Garden of Heart's Desire," "Garden of the Envy of Heaven," and "Garden That Displays the World"—names which they do not always live up to in appearance, because of their owners' dreamy contentment in letting well enough alone. Yet even the uncared-for gardens are deliberately beautiful. Tiny streams wind through them, cypress and elm trees shade them pleasantly, roses clamber riotously over old walls and a shabbily ornate summer house peeps from among the trees.

PHOTOGRAPHS BY LIGHTNING

Killed by lightning while standing under a tree during a storm, it was found on medical examination that the victim's body was marked with the imprint of the tree.

Such a freak is not uncommin. The markings on the skin are reddish brown in color, and resemble photographic imprints of trees or shrubs.

Lightning, however, plays many strange tricks. A girl was once crossing a meadow during a thunderstorm when she was struck by lightning. Although every shred of clothing was torn from her, she herself merely experienced slight giddiness.

In another extraordinary case a man was killed by lightning while riding a horse through a storm, but the animal was untouched and unalarmed and carried his dead master home at a gentle trot.

DOCTOR MARTYR TO X-RAYS

"Yet another doctor has fallen a victim to his devotion to his work in the cause of science and humanity," says the London Chronicle.

"Dr. C. R. Lyster, it was announced has had to retire from his work in the X-ray laboratories of the Middlesex hospital, as he is now incapacitated by the paralyzing effects of frequent exposure to the rays.

"Dr. Lyster has devoted practically the whole of his life to the cause of humanity in an endeavor to find a cure for the terribl scourge of cancer.

"He is, indeed, one of the pioneers of research into the medical use of the X-rays. Nearly a quarter of a century ago he was working upon this complex and dangerous problem."

ITCH! ITCH! ITCH!

It Seems Sometimes As If You Would Fly Out of Your Skin

Eczema or salt rheum not only itches, but it also burns, oozes, dries and scales over and over again. Sometimes it covers the whole body and causes intense suffering.

You have found that local applications have no lasting effect, and you want permanent relief.

Take Hood's Sarsaparilla, give it a good fair trial, because you must thoroughly purify your blood or the eruption will continue to annoy, perhaps agonize you. This great medicine has been successfully used in thousands of cases.

To make and keep the bowels normally active, take Hood's Pills, they are gentle and thorough.

APPRECIATION OF LATE MAJOR LUCAS

McGill Quarterly Describes Famous Action in Which He Lost His Life

An appreciation of the late Major F. T. Lucas, of the 54th, who was killed on March 1, 1917, in the abortive gas attack on a section of Vimy Ridge, appears in the last number of the McGill News, under the heading, "How Brave Travers Lucas Died."

"Much has been said and written," says, the publication issued by McGill graduates, "concerning the exploits which won the Victoria Cross for Major F. A. C. Scrimger, Arts, '01, Med. '05, and for the late Lance-Corporal Fred Fisher, Sci., '16, but less is known of the gallantry of the late Major F. Travers Lucas, Sci. '0r, of the 54th Canadian battalion, which won for him recommendation for that highest of all British military honors, and also the admiration of the German commandant on the front where he was killed.

"It all happened in the course of an attack by the Canadians upon the German line at Vimy on March 1, 1917, an attack made in the face of heavy enemy resistance, and resulting in failure and in heavy casualties. Major Lucas was only one of several officers of the battalion, the colonel included, who fell in action at the time, but his gallantry was so outstanding that it won for him the praise not only of the Canadians who were permitted to survive, but also of the German officers. This was voiced at an armistice arranged, following the attack, in order that the dead might be properly buried.

"Major Lucas had previously proved himself a thoroughly capable and most resourceful officer. A graduate of the Royal Military College, Kingston, as well as of McGill, he was engineer in charge of the Grand Trunk Pacific terminals at Prince Rupert, B. C., prior to the war. In June, 1915, he enlisted in the 54th battalion at Vernon, B. C., and in August, 1916, reached France. On Oct. 26, 1916, he was wounded at Regina trench and by January, 1917, was physically unfit to rejoin his battalion.

Of the death of Major Lucas, the adjutant of his battalion wrote:

"'He led his men with the utmost gallantry in this very fierce attack, and was badly wounded and continued to lead his men until shot dead at the German wire. His whole conduct in this action was so heroic that the German commandant opposite to us sent a special message of condolence in the loss of this fine officer and praised his coolness and courage.'

"Concerning the armistice arranged subsequently to the engagement, a sergeant of the 102nd battalion wrote:

"'The German officers were very loud in their praise of Major Lucas. They asked all kinds of questions about him, if he were married, etc., and said it was a shame to have such a man killed. Apparently he was shot and knocked down three or four times, and every time he got up and continued on over until he fell dead over the wires at the German trenches.'

"Major Lucas was born in Hamilton, Ont., in 1883, the son of the late R. A. Lucas and of Mrs. Lucas, "Rowanhurst," Hamilton, and was graduated in third place at the R. M. C. He won numerous academic honors there and at McGill, and in addition was famed as an athlete, particularly as an international cricketer."

Herrons are the longest legged water fowls in the temperate or tripe zones.

LIFT OFF CORNS!

Apply few drops then lift sore, touchy corns off with fingers—No pain!

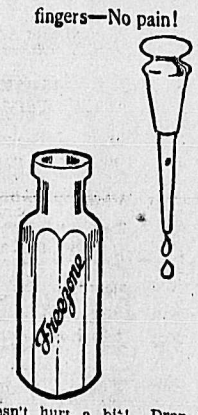

Doesn't hurt a bit! Drop a little Freezone on an aching corn, instantly that corn stops hurting, then you lift it right out. Yes, magic!

A tiny bottle of Freezone costs but a few cents at any drug store, but is sufficient to remove every hard corn, soft corn, or corn between the toes, and the calluses, without soreness or irritation.

Freezone is the sensational discovery of a Cincinnati genius. It is wonderful.

Paris Moves the Waist-Line

To See the Newest Fashions Read the February

HARPER'S BAZAR

NOW ON SALE AT

Nelson News Depot

KEEPS OFF THE POTATO BUGS

And now comes a prohet, who arises in Missouri, and has published in a number of papers the following news for the especial benefit of those who detest to chase the elusive potato bug: "If a soup bean or two is dropped into each hill of potatoes when they are planted the potato bug will not bother them, and besides your crop of potatoes you will get one of beans as well. There is one farmer who has tried this experiment for five years and has never been bothered with bugs while his neighbors lost their crops. The bugs don't seem to like the smell of beans for some reason."—Kansas City Times.

JUST THE SAME!

The gem, the workmanship, the gold, and the finish are just the same perfect quality in a Birks' Ring at $25 as in one at $500. The only difference is in the size. Moreover, we can supply a diamond ring at any price you wish.

Many people write to us this way: "Send me a solitaire diamond ring at $100, size so and so." This shows the confidence placed in the house of Birks.

Birks "DIAMONDS OF QUALITY"

VANCOUVER, B. C.

MECHANICS' TOOLS

We have a splendid assortment of

STANLEY'S TOOLS

To Select From, Including

Planes, Squares, Screw Drivers, Try Squares, Chisels, Etc.

See the New Dowel Machines

PRICES RIGHT

Nelson Hardware Co.

BAKER STREET - - - - NELSON, B. C.

John Burns & Sons General Contractors and Builders

SASH AND DOOR FACTORY NELSON PLANING MILLS

Vernon Street, Nelson, B. C.

EVERY DESCRIPTION OF BUILDING MATERIAL KEPT IN STOCK

Estimates Given on Stone, Brick, Concrete and Frame Buildings

MAIL ORDERS PROMPTLY ATTENDED TO

P. O. BOX 184 PHONE 178

Mid-Month List of

Columbia Records

"You Ain't Heard Nothin' Yet" Till You Hear Al Jolson

Al tells you all about his sweetheart—or almost all—in this latest *Sinbad* hit. The famous laugh of this *exclusive* Columbia artist is featured twice, and he keeps you laughing all the time. Coupled with Billy Murray's speedy, tuneful song, "Come On and Play With Me." A-2836—90c

Oh, what a Jazz is Ted Lewis Jazz Band's "O"!

Just as these *exclusive* Columbia artists seem to have tied themselves into a musical knot in this syncopated fox-trot, introducing "The Vamp," they extricate themselves by a melodious miracle and jazz merrily on. Coupled with Gorman's Novelty Syncopators' fox-trot "Barkin' Dog." A-2844—90c

Hickman Trio Hits the High Spots

The Hickman Trio, from Art Hickman's Orchestra, which makes records for Columbia *exclusively*, jazzes the fox-trot "Nobody Knows" and the one-step "Wonderful Pal" in a way to make an aged cripple forget he ever had the gout. A-2839—90c

A Few More Mid-Month Hits

Where the Lanterns Glow	Campbell and Burr	A-2842 90c
Just Like a Rose	James and Harrison	
All I Have Are Sunny Weather Friends	Campbell and Burr	A-2843 90c
Now I Know	Lewis James	
Oh, What a Pal Was Mary	Prince's Orchestra	A-6137 $1.50
Carolina Sunshine	Prince's Orchestra	
I'm Forever Blowing Bubbles	Toscha Seidel	78798 $1.00

COLUMBIA GRAFONOLAS
Standard Models up to $380

Get the New Columbia Novelty Record Booklet
Every Columbia Dealer has it

New Columbia Records on Sale the 10th and 20th of Every Month

135 COLUMBIA GRAPHOPHONE CO., Toronto

Rutherford Drug Co

Columbia Agents Nelson, B.C.

Sunkist Oranges

Sweet and Juicy per doz., 50c, 60c and 70c.

Just arrived new shipment of Chocolate Eclairs. Per lb. 50c

SOM-MOR BISCUITS in Cartons *Plain Soda, Salt, Arrowroot,* Graham Wafers, Fig Newtons, Ginger Snaps, Vanilla Wafers, Coco Wafers, Coco Taffy Bars, Social Tea—

20¢ Per Carton

NEW CABBAGE, HEAD LETTUCE, HOTHOUSE LETTUCE.

Star Grocery

PHONE 10.

Free Advice on Your Foot Troubles

Have you Cramps Pains There?

Dr. Scholl's expert will be here on Feb. 16 and 17.

R. Andrew & Co.

Leaders in Foot Fashions

Shine! Shine.

Ladies or Gents' Shoes shined and tan shoes dyed black.

O. K. Barber Shop

A. L. WILSON

King's Quality Flour

GUARANTEED ABSOLUTELY

Manufactured by the Hedley-Shaw Milling Co., Ltd., Medicine Hat, Alberta

Write us for prices on car lots

FLOUR AND FEED

T. R. CLARK, Rep.

P. O. Box 566 Nelson, B. C.

Skin Tortured Babies Sleep Mothers Rest After Cuticura

Soap, Ointment, Talcum, 25c. each. Sold everywhere. Can. Depot: Lymans, Limited, 344 Paul St., Montreal.

Gold Stripe No. 3

A book that will be read with interest by every British Columbian—should be on the table of every home—appeals to Father, Mother and Children alike.

The finest publication ever issued, dealing with British Columbia—its work during the war, its repatriation activities, its reconstruction obligations, visit of H.R.H. the Prince of Wales.

Magnificent illustrations—color reproductions of paintings by Mary Riter Hamilton—exclusive views of battlefront scenes—pages of cartoons by Fitzmaurice, Hugh Farmer and others.

Human interest stories of British Columbia Boys at the front such as never appear in daily or weekly newspapers. Descriptive articles by B. C. boys who won both laurels and wounds. Messages of prominent citizens on B. C. during repratriation and reconstruction.

Only a Limited Number of Copies Left

On Sale at All Bookstores

Persons desiring to secure the full series of Gold Stripe can obtain copy of the very limited issue of No. 2.

The entire net profits of Gold Stripe go to the Amputation Club in B. C. for men who have been maimed during the Great War.

OUR TEN-MILLION DOLLAR COOK

offers to you a product of dietetic science—the whole wheat prepared in a digestible form. We have ten million dollars invested in the process of making Shredded Wheat Biscuit—a process that brings to your table a crisp, tasty, whole wheat food—all the body-building material in the whole wheat grain. Why not use our ten-million dollar cook? Two Biscuits with hot milk make a warm, nourishing meal for a few cents.

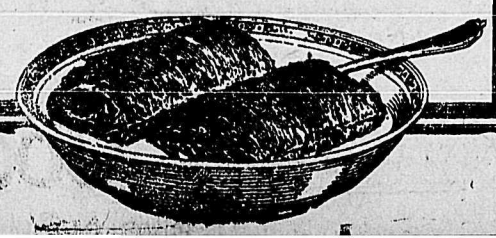

NEW WESTMINSTER PIONEER PASSES AWAY

NEW WESTMINSTER, Feb. 9.—Alex Matheson, one of the city's pioneer business men, passed away at his home Sunday morning after a protracted illness. He came to the coast from Nova Scotia 35 years ago and was a member of the I.O.O.F., and a charter member of Lodge Tatnai of Kamloops.

BAD COLD LEFT HIM WITH BRONCHITIS.

However slight a cold you have you should never neglect it; if you do it can have but one result. It leaves the throat or lungs, or both, affected.

Bronchitis is one of the most common affections of a neglected cold, and neglected bronchitis the most general cause of consumption.

Dr. Wood's Norway Pine Syrup is just the remedy you require to cure the bronchitis. It does this by loosening the phlegm and mucous, and stimulates the weakened bronchial organs, allays irritation and subdues inflammation, soothes and heals the irritated parts and thus prevents it becoming chronic.

Mr. R. P. Sundblad, Francis, Sask., writes:—"I had a very bad cold which left me with bronchitis. I tried several cough remedies and oils of all kinds, but they all failed. At last I got Dr. Wood's Norway Pine Syrup and after using two bottles I have never had a sign of bronchitis since. I therefore can honestly recommend it for coughs and colds."

Don't accept a substitute for Dr. Wood's. The genuine is put up in a yellow wrapper; 3 pine trees the trade mark; price 25c. and 50c. Manufactured by The T. Milburn Co., Limited, Toronto, Ont.

FIX STOMACH RIGHT UP

"Pape's Diapepsin" at once ends Indigestion, Gases, Sourness, Acidity

You don't want a slow remedy when your stomach is bad—or an uncertain one—or a harmful one—your stomach is too valuable; you mustn't injure it with drastic drugs.

When your meals don't fit and you feel uncomfortable, when you belch gases, acids or raise sour, undigested food. When you feel lumps of indigestion pain, heartburn or headache, from acidity, just eat a tablet of Pape's Diapepsin and the stomach distress is gone.

Millions of people know the magic of Pape's Diapepsin as an antacid. They know that indigestion and disordered stomach are so needless. The relief comes quickly, no disappointment, and they cost so little, too.

Kootenay and Boundary

ROSSLAND NOTES

ROSSLAND, Feb. 9.—Mrs. H. Schorlener is spending a week in Spokane.

Dr. Gunning is spending a fortnight at the coast.

Mr and Mrs. George Amas entertained at their home on Friday.

Miss M Hadley, of Stettler, Alta., is spending a couple of weeks in the city, as the guest of Mr. and Mrs. W. M. Archibald. Miss Hadley was formerly a membero fthe teaching staff here.

Miss Nettie Lingle entertained at Bridge last evening in honor of her guests Miss G. Rogers and Miss H. McArthur of Trail, who are spending the week end at Miss Lingle's home.

James Owen has returned to the city from Grand Forks.

Mrs. H .C. A. Cornish and little daughter left on Friday evening for Vancouver where they will visit for some time.

Mrs. Loux, daughter of Mr. and Mrs. Forteath is in the city from Anaconda and will spend some time visiting her parents.

Paul Knabe, of Deer Park is in the city.

Miss Sadie Madden of Nelson is visiting the city, the guest of Mrs. Cosgriffe.

AMERICAN LEGION FAVORS UNIVERSAL MILITARY TRAINING

INDIANAPOLIS, Feb. 9.—A resolution favoring universal military training as opposed to universal military service was said to have been adopted at a meeting of representatives of 29 state departments of the American Legion here today.

The resolution it was reported, urged that the legislation when finally enacted, contain clauses which will prevent the system of universal training from entailing on the country any likelihood of a military caste.

NO PEACE BETWEEN BRITAIN AND SOVIET

LONDON, Feb. 9.—It is officially stated that there is no truth in the statement attributed to Adolfe JJoffe, head of he soviet delegation, which negotiated peace with Esthonia, that peace negotiations are proceeding between Great Britain and soviet Russia. Joffe, after the signing of peace with Esthonia, was quoted as having made the statement.

For Chest Colds and Croup

Colds in the Back, Spasmodic Croup and any congestion, inflammation or pains caused from Colds, use Grove's O-Pen-Trate Salve. It Opens the Pores and Penetrates the Skin. Its Stimulating and Healing Effect soon gives relief. 35c. per box. If your Druggist hasn't any, send 35c. in postage stamps to Paris Medicine Company, 193 Spadina Ave., Toronto, and a full-size box will be mailed to you promptly.

VESTRY MEETING AT WILLOW POINT

Report Shows Balance in Bank of $169 Toward Building Fund

WILLOW POINT, Feb. 10. — The annual vestry meeting of St. Andrews by the Lake was held in Crystal Hall, Feb. 2, followed by a social evening. The meeting was called to order at 8 p.m., Rev. F. H. Graham in the chair. H. A. Masters, on behalf of the congregation asked Mr. Graham to accept a small present. The rector thanked the congregation and then gave a short but forcible address on the Anglican Forward Movement. K. Metcalfe, people's warden, presented his report for the year. The building fund showed a balance at the bank of $169.64, after paying for the painting of the church. Forty-four dollars was the gift of St. Andrew's school, Tunbridge Wells, England; $122 was accredited to the Memorial Fund. The general account showed a balance of $51.23, all current expenses, incurance, assessments being fully met.

In his report, Mr. Metcalfe touched on the generosity of the boys of St. Andrew's school, on the good work done by the Women's society. He mentioned the proposal to memorialize the names of all the men who had gone from the district to serve in the war, by the names being placed in the church and probably an altar erected. He spoke of the loss felt by the church during the past year, in the death of Mrs. Roberts, who had faithfully performed the duties of organist for sometime past.

Mrs. Campbell presented the report for the Women's society. The society had prepared the church for all srvices during the year, attended to the church grounds, and held a *successful regatta in the summer.*

Mr. Dickson reported for the Sunday school, showing that the school, though small, had done good work during the year, even the very young children making marked progress.

The election of officers then took place, the following being elected: Rector's warden, H. A. Master; people's warden, K. Metcalfe; committee, Col. Taylor, J. J. Campbell, T. M. Cairns, Mrs. Airey, Mrs. Applewhaite, Mrs. Townshend; vestry clerk, Mrs. Townshend; auditor, E. H. H. Applewhaite.

Several of the young men and boys volunteered to lighten the labors of the people's warden by lighting the fire for the services.

The canvassing committee for the Forward Movement was named, the members, who all volunteered, being as follows: Chairman, J. J. Campbell; east section, K. Metcalfe, E. H. H. Applewhaite; *middle section,* E. T. Applewhaite, Mrs. Applewhaite, Mrs. Airey, Mrs. Dickson; west section, T. M. Cairns.

At the close of the meeting all took part in a guessing competition, in which Mrs. Dickson and Rev. F. H. Graham carried off the first prize. Mrs. Airey and J. J. Campbell were the booby winners. Refreshments were served by the Women's society, and dancing was then indulged in for an hour. All present agreed that the vestry meeting was the most successful one ever held in the district.

WINDERMERE BOARD ELECTS NEW OFFICERS

INVERMERE, Feb. 9.—Some of the more important business happenings in the district for the yast year were brought under review at the annual meeting of the Windermere District Board of Trade which was held here this afternoon. In addition to this an agressive campaign for the year just opening was laid out. This latter includes a work of co-ordination with the Good Roads Association of Calgary and the boards of trade of that city and of those along the Crow's Nest Pass branch of the Canadian Pacific in the way of giving greater publicity to the "circle rout" through all these places by way of Banff, Windermere District, Cranbrook, Fernie, Macleod, Lethbridge and back to Calgary.

The officers elected for the ensuing year are George Allan Bennet, president; Frank Richardson, vice-president; Basil G. Hamilton, secretary-treasurer; the following are on the council: J. C. Pitts, Evelyn M. Sandilands; A. G. Cuthbert; R. G. *Newton; R. Randolph* Bruce; W. H. Cleland; Major F. B. Young; F. C. Stockdale, A M. Chisholm.

The annual report of the council showed that an increase had taken place within the district during the past year in the way of live stock generally, with milk cows in particular and in the growing of fodder crops and the production of dairy products.

TWO SERIOUSLY HURT IN NEW WESTMINSTER CRASH

NEW WESTMINSTER, Feb. 9.—Dr. H. F. Arnold, New Westminster, and a Japaneze named Kaduka, are lying injured in the Royal Columbian Hospital here, and several others were shaken up and sustained injuries following a terrible crash in front of the Royal Oak Hotel on Kingsway, about 8.40 o'clock this morning, when two Blue Funnel motor line autos collided in the fog. The road where the accident occurred was slippery, stated passengers.

CITIZENS ANGRY OVER POST OFFICE CHARGES

CALGARY, Feb., 9.—Citizens are irate over the rates being charged by the post office for money orders. A rate of 40 cents is being charged for less than $2.50 to the States, though the order may be only for 50 cents, and $4.10 is being charged for the pound sterling, whereas the banks are changing but $3.90.

ALBERTA MANUFACTURERS MEET IN EDMONTON

EDMONTON, Feb. 9.—With more than 30 representatives in attendance members of the Alberta branch of the Canadian Manufacturers association met in the MacDonald Hotel Monday. Many matters were discussed. It was reported that the manufacturers would interview the Alberta cabinet on Tuesday. The chair is being occupied by C. C. Gibson of Edmonton.

BURY F. H. MOBLEY AT PRINCE RUPERT

PRINCE RUPERT, Feb. 9.—The remains of the late F. H. Mobley, member of the provincial legislature, arrived here this afternoon and was interred. There was a double service, Masonic and Presbyterian. Flags were flown at half mast.

WOMAN BURNED TO DEATH IN APARTMENT

SAN FRANCISCO, Feb. 9.—Mrs. Mary E. Donohoe, 60, secretary of the Rebekah Lodge assembly, was burnt to death, and 32 others received burns and injuries in a fire at the Berkshire apartments. Damage was estimated at $100,000.

Special in Living Room Furniture

One large Tapestry Upholstered Settee and one Rocker and Chair to match. Regular price $225.00. For $182.50

Library Reading Lamp, brass and bronze stands—Regular price $28.00. For $23.50

Regular price $25.00. For $21.50

Regular price $18.00. For $15.00

Piano Lamp, Mahogany base, Old Gold Silk Shade. Regular $35.00. For $27.50

Special in House Furnishings

Bed Spreads, three-quarter size. For $1.00

Bed Spreads, large size. For $4.00

Crash Towels, 20x40 inches. Per pair 50c

Lace and Scrim Curtains, 2½ yards long. Per pair $2.00

Chintz and Cretonnes, Per yard ..... 50c AND 75c

SEE OUR WINDOW DISPLAY

Standard Furniture Co.

Complete House Furnishers

NELSON, B. C.

February Clean-Up Sale

COATS, BLOUSES, DRESSES, Etc., STILL FURTHER REDUCED IN PRICE

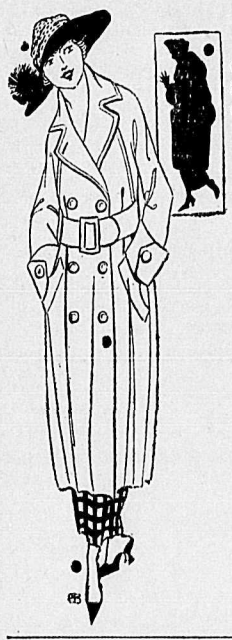

Ladies' Coats at $24.95

Good Tweed- Cheviot, or Velour Coats, in a range of colors and styles. About ten in this lot. Values to $40.00. Now on Sale at... $24.95

Women's Serge Dresses at $25.00 Each

Only a limited number of these left. Made of good all-wool serge in Navy only; sizes 16 to 40. Regular values to $37.50. Sale Price, each..... $25.00

Voile Blouses at $2.50 Each

Fine English Voile Blouses, finished with novelty collars, and with embroidered fronts. Sizes up to 42. Sale Price, each..... $2.50

Cashmere Finish Hose at 50c Pair

A good-wearing stocking made of fine yarn, ladies' sizes 8½ to 10. Have seamless feet and legs. Would be good value at 75c. Sale Price, pair 50c

Tablecloths at $2.50 Each

Full-bleached Cloths, splendid for breakfast and for small tables. Good value at $3.50. Sale Price $2.50

Turkish Towels at 69c Pair

Full-bleached Turkish Towels, with fringed ends. Good sizes. Sale Price, pair..... 69c

MEAGHER & CO.

THE STORE FOR STYLE THE STORE FOR QUALITY

ONLY TABLETS MARKED "BAYER" ARE ASPIRIN

Not Aspirin at All without the "Bayer Cross"

BAYER

The name "Bayer" is the thumb-print of genuine Aspirin. It positively identifies the only genuine Aspirin,—the Aspirin prescribed by physicians for over nineteen years and now made in Canada.

Always buy an unbroken package of "Bayer Tablets of Aspirin" which contains proper directions for Colds, Headache, Toothache, Earache, Neuralgia, Lumbago, Rheumatism, Neuritis, Joint Pains, and Pain generally.

Tin boxes of 12 tablets cost but a few cents. Larger "Bayer" packages.

There is only one Aspirin—"Bayer"—You must say "Bayer"

Aspirin is the trade mark (registered in Canada) of Bayer Manufacture of Monoaceticacidester of Salicylicacid. While it is well known that Aspirin means Bayer manufacture, to assist the public against imitations, the Tablets of Bayer Company will be stamped with their general trade mark, the "Bayer Cross."

Everybody Likes 'em at the first taste —says Bobby

POST TOASTIES

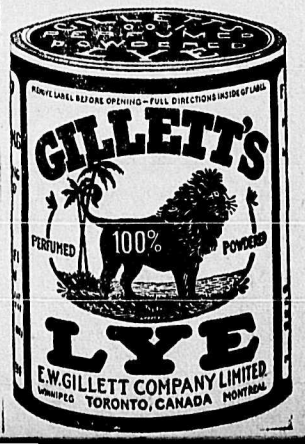

General News of the City

SECOND PRUNING SCHOOL SESSION

Will Start at Willow Point Today; Successful Sessions Held at Creston

The pruning school which was held at Creston last week having concluded E. C. Hunt, assistant provincial horticulturist, spent the week-end in the city a portion of his time being spent in the organization and arrangement for other schools in the district.

This morning the pruning school will open at Willow Point. A start had been made with the school at this point a couple of weeks ago but it had to be postponed on account of the inclement weather. The class will hold sessions for a period of five days.

It is expected that the next school will be held at Proctor

Mr. Hunt states that he had a most successful school at Creston, there being 5 pupils in attendance at the classes.

SUGAR MAKES THIRD ADVANCE OF YEAR

For the third time since the first of the year, the price of sugar has gone up at the coast, the latest advance, according to word received by A. W. King, manager of the Hudson's Bay company, being from $13.50 to $14.50 per 100 pounds.

Looking toward spring, the between season hat is likely to be of heavy satin, made up chiefly in small off-the-face shapes, and in draped turbans.

TWO CASES FOR HEARING TODAY

February County Court List is Light; Judge Forin Will Preside

Two cases are set down for hearing at the February sitting of the county court which will be held in Nelson commencing this morning at 10.30 o'clock. His Honor Judge J. A. Forin will preside over the sitting of the court. The cases set down for hearing are:

Goldsmith vs. Benwel, an action for goods sold and delivered. The defense is that the goods delivered were not according to sample. Hamilton and Wragge are appearing for the plaintiff and A. Donaghy for the defendant.

Williamson vs. Knabe; an action for damages for the loss of a dog. James O'Shea is appearing for the plaintiff and C. R. F. Pincott of Rossland for the defense.

"I'm invited to a tea. I know what R.S.V.P. means, but this card has in its corner the two letters B.C. What do they mean?" "Bring Sugar."

WOMAN SENTENCED TO SIX MONTHS IN JAIL

In addition to Sam Kee who is now serving six months in the provincial jail, Mrs. Rosa Boutri, of Nakusp, was also sentenced to serve six months imprisonment for selling intoxicating liquor at Nakusp recently in contravention of the British Columbia Prohibition Act Mrs. Boutri has been taken to the Okalla prison farm at Vancouver to serve her sentence. Chief Provincial Constable Ernest Gammon prosecuted in the case and the two accused were defended by F. B. Hill, barrister and solicitor of Revelstoke. The case was tried before F. J. Jordan and Thomas Abriel, justices of the peace, at Nakusp.

FIFTEEN CENT FISH CAUSES BUYING BOOM

PRINCE RUPERT, Feb. 9.—Captain J. H. Meager, agent for the Deep Sea Fisherman's union, has been advised by R. A. Moen of Denver, that Prince Rupert ground fish was sold there at fifteen cents a pound and that it caused so great a rush that police squads were necessary to control the crowds. The same kind of fish previously had been selling at 45 cents a pound.

If you want results try a Class Ad.

MRS. ACTON HAS A CHAMPION COW

In Midsummer it Was Producing 29 Quarts of Milk Per Day

Mrs. Acton, of Peach Grove orchard, Ninen-Mile, Kootenay Lake, claims the honor of possessing the champion cow of Kootenay lake district.

This cow is a cross Holstein-Jersey, freshened last March, and for the month of June last its production averaged 22 quarts of milk daily. In July and August its average was 29 quarts, in September and October 24 quarts, and in November and December 17½ quarts. At present the cow is averaging from 12 to 1v quarts of milk daily.

Mrs. Acton states that the milk is exceedingly rich in butter fat and that the cow has had no extra feeding, having been on dry feed since November.

The championship is claimed by Mrs. Acton on the assumption of what the cow would have produced had she been forced by extra feeding and patent foods in a manner similar to the majority of champion milk cows in the district.

SHOULD G. W. V. A. ENTER POLITICS

Another debate in the G. W. V. A. series will take place this evening, the subject being the advisability of the organization entering politics on an independent platform. Major O'Grady, E. G. Mathew and W. M. McIntosh will speak for the affirmative, while the negative will be led by J. B. Lindsay.

Directly they are free from their shells baby turtles head straight for the sea.

Natives of prehistoric America seem to have used iron before using bronze.

The first roller skates were invented in 1823.

HAIR OFTEN RUINED BY CARELESS WASHING

Soap should be used very carefully, if you want to keep your hair looking its best. Most soaps and prepared shampoos contain, too much alkali. This dries the scalp, makes the hair brittle, and ruins it.

The best thing for steady use is Mulsified cocoanut oil shampoo (which is pure and greaseless), and is better than anything else you can use.

One or two teaspoonfuls will cleanse the hair and scalp thoroughly. Simply moisten the hair with water and rub it in. It makes an abundance of rich, creamy lather, which rinses out easily, removing every particle of dust, dirt, dandruff and excessive oil. The hair dries quickly and evenly, and it leaves the scalp soft, and the hair fine and silky, bright, fluffy and easy to manage.

You can get Mulsified cocoanut oil shampoo at any pharmacy, it's very cheap, and a few ounces will supply every member of the family for months.

Napoleon had a great antipathy for cats.

SCIATIC PAINS QUICKLY RELIEVED

Keep Sloan's the World's Liniment Handy to Allay Aches

THOUSANDS of men and women, when the least little rheumatic "crick" assails them, have Sloan's Liniment handy to knock it out. Popular a third of a century ago—far more popular today.

That's because it is so wonderfully helpful in relieving all external aches and pains—sciatica, lumbago, neuralgia, overstrained muscles, stiff joints, weather exposure results. A little is all that is necessary, for it soon penetrates without rubbing to the sore spot. Leaves no muss, stained skin, clogged pores. A bottle today is a wise precaution. Keep it handy.

All druggists—35c., 70c., $1.40. Made in Canada.

Sloan's Liniment Keep it handy

BEECHAM'S PILLS — why?

A man at sixty years of age is either a failure or a success. BEECHAM'S PILLS have been made for sixty years and have the largest sale of any medicine in the world! Millions use

BEECHAM'S PILLS

Sold everywhere in Canada. In boxes, 25c., 50c.

OH! EACH DAY A LITTLE MORE

Hurry! Let "Danderine" Save Your Hair and Double Its Beauty

To stop falling hair at once and rid the scalp of every particle of dandruff, get a small bottle of delightful "Danderine" at any drug or toilet counter for a few cents; pour a little in your hand and rub it into the scalp. After several applications the hair usually stops coming out and you can't find any dandruff. Help your hair grow long, thick and strong and become soft, glossy and abundant.

PAY YOUR TELEPHONE BILL BEFORE THE 18th

Your telephone bill is due on the first of the month, but if you pay before the 18th you receive a discount of $1.00. We will be glad to have you bear this in mind so that you may save the dollar.

BRITISH COLUMBIA TELEPHONE COMPANY

Got a Cold?

Peps will give you relief. Simply dissolve a Peps tablet in your mouth. Your breath carries the medicinal Pine vapor, which is released, to all parts of the throat, nasal and air passages, where a liquid medicine could not possibly reach. This vapor destroys all germs with which it comes in contact, soothes and heals the inflamed membranes and fortifies you against coughs, colds, sore throat, bronchitis and grippe. Peps contain absolutely no harmful drugs and are therefore the safest remedy for children.

FREE TRIAL. Cut out this article, write across it the name and date of this paper, and mail it (with 1c. stamp to pay return postage) to Peps Co., Toronto. A free trial packet will then be sent you. All druggists and stores sell Peps, 50c. box.

Peps

MAKE BREATHING EASY.

AVOID COUGHS and COUGHERS!

Coughing Spreads Disease

SINCE 1870

SHILOH

30 DROPS STOPS COUGHS HALF THIS FOR CHILDREN

DON'T FORGET THAT

"THE GREAT GAMBLE"

COMMENCES ON WEDNESDAY

—at the—

The STARLAND THEATRE

THE GREATEST STUNT SERIAL EVER PRODUCED

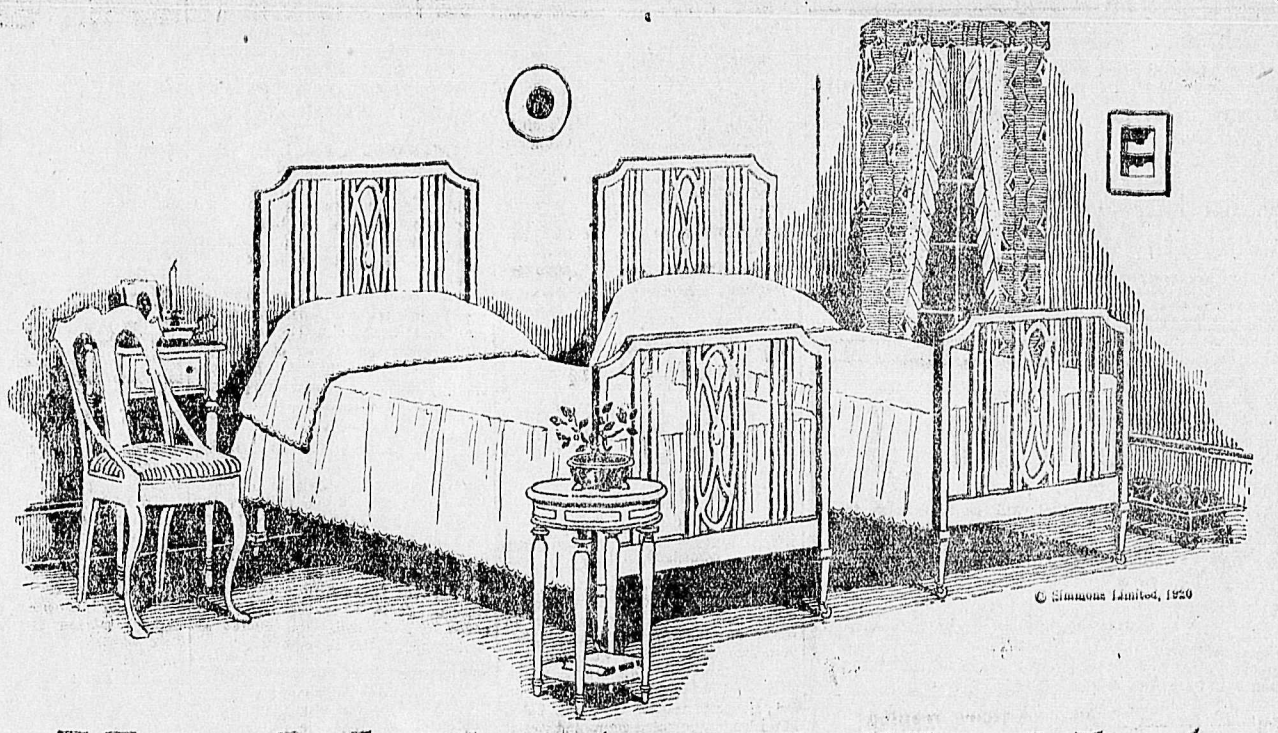

How Much Sleep do You Need

The great common sense of the human race says—"Go to bed when you're tired; get up when you're rested"

JUST how long it takes to get rested depends on how "deep" you sleep.

If you are only about half asleep all night, waking at every little sound, you can stay in bed twenty-four hours and still need sleep.

Sleeping soundly is a matter of getting perfectly relaxed.

Nobody can sleep soundly in a bed that rattles or squeaks, as most beds do.

What you need for deep, sound sleep all night is a *perfectly quiet bed* and a spring that *invites complete relaxation*.

That is why people sleep so much better on a Simmons Metal Bed and Waldorf Box Spring, with Simmons Mattress and Pillows.

* * *

THE Simmons Metal Bed is *noiseless*. It locks firm at the corners. The corner locks are made of pressed steel—have much longer bearing surfaces than the average—fit true and snug—not a creak, rattle or feeling of unsteadiness.

The Simmons Pressed Steel Corner Locks are protected by basic patents. They are the most fundamental inventions of modern bed manufacturing—*exclusive with Simmons Limited*, not to be duplicated or imitated.

And these patented corner locks have made possible the *Three-piece Bed*—the new Simmons idea—the spring forming a single unit with the side rails.

* * *

THE Waldorf Box Spring really *does* what you have always wanted a spring to do.

It invites *complete* relaxation.

It supports the body *at ease* on fine resilient spring coils—each coil conforming freely to the contours, so that the spine is perfectly rested, whether one sleeps on the back or on the side.

Simmons Waldorf Box Spring is covered with ticking of the finest grade and great wearing qualities, in new and attractive designs.

It fits firmly on the bed—is noiseless—never sags or humps, never loses its resiliency.

And to make the sleeping equipment *complete*, Simmons Limited produces Mattresses and Pillows worthy to go with Simmons Metal Beds and Waldorf Box Springs.

If you have given much thought to sleep it will interest you to know that Simmons Limited are specializing in *Twin Beds*.

The Twin Bed is unquestionably the most advanced thought of the time—welcomed by nice people everywhere.

Physicians are urging a separate bed for everybody. One sleeper does not disturb the other or draw on the vitality. Colds and other infections are not communicated.

* * *

THE hard work and nervous strain of these days are forcing attention to *sleep*.

Simmons Metal Beds, Waldorf Box Springs, Mattresses and Pillows are what you are looking for. *They invite sleep.*

You will find them in your leading dealer's store.

You have choice of beautiful styles in brass—and in enamel in colors and natural wood effects. The prices are no higher than for ordinary beds.

And when you are selecting your Simmons Beds with an eye to their appearance in the room, you will see that Simmons has for the first time established *beautiful and authoritative design* in Metal Beds.

If you do not know the Simmons Merchants in this section, we shall be glad to send you their names.

Sleep is a big subject! Write us for the brochure, "What Leading Medical Journals and Health Magazines Say about Separate Beds and Sound Sleep." Free of charge.

SIMMONS LIMITED

ST. JOHN TORONTO WINNIPEG MONTREAL CALGARY VANCOUVER

SIMMONS BEDS

Built for Sleep

Best Copy

142

Small Ads That Bring Quick Returns

assified Advertising Rates

er insertion, one cent per word. imum 25 cents.
ix consecutive insertions, four ts per word when cash is paid in ance. Minimum 25 cents.
er month, daily, 18 cents a word.
No accounts opened for classified advertising.
Each initial, figure, dollar sign, ., counts as one word.
Legal Advertising (includes Calls Tenders, Water Notices, Certificates of Improvement and other Statory Notices, etc., and Municipal d Government Notices)—12c per e for the first insertion and 8c r line for each subsequent insern.
Notices—Birth or Marriage Nots, Death Notices, Funeral Notices, rds of Thanks, In Memoriam Nots, 2½c a word, minimum 50c. t of Wedding Presents or Floral erings, 10c a line.
Black face capitals three times for ordinary type.
Black face type, double rates for nary type.
Black face capital headlines 25c.
Local Reading Notices—2½c per d each insertion. In black face machine capitals, 3c per word. k face capitals 4c per word, discount if run daily for one th or more. Where advertisent is set out in short lines the rge is 12½c a line for Roman , 15c for black face, and 20c black face capitals. Minimum ge 35c.

Furnished Rooms to Rent

R RENT—In Annable block; sinle rooms, two-room suites. (6149)
RNISHED room, with board if red. 417 Carbonate St. (6196)
RNISHED ROOMS, Clean comrtable, steam heat, shower baths. 2.25 per week, $9.00 and $10.00 r month, Y.M.C.A. (6150)

Male Help Wanted

N AND WIFE for ranch, view r partnership, little capital reired; good proposition. Box 24 Daily News. (6224)
OD WAGES for home work. We ed you to make socks on the st, easily learned Auto Knitter. xperience unnecessary. Distance material. Positively no canvassg. Yarn supplied. Particulars 3c amp. Dept. 82c Auto Knitter Co., oronto. (6151)
NTED—First class planer feeder, ust be experienced man. Good ages to steady man. Canyon City mber Company, Limited, Cresn. (6198)
NTED ENVELOPES cost little ore than plain envelopes and ey give a much better impression your customers. Write The Daily ws Job Department for samples d prices.
NTED—At once, one millwright, o tail sawyers, one carriage ler. Otis Staples Lumber Co., d. (6152)
NTED—At once, one millwright, o tail-sawyers, one carriage rid Otis Staples Lumber Co., ycliffe, B.C. (6153)
NTED—Six log cutters to cut s by the thousand feet, at rks Siding, B. C. Salmo Cedar mpany. (6277)
NTED—Good camp blacksmith, d also a cook. Apply to J. B. nlaw, Erickson, B. C. (6278)
NTED—Grocery clerk. Apply C. Irving & Co., Box 176. (6279)

Female Help Wanted

NTED — Chambermaid. Hume otel. (6240)
UIRED — Experienced stenopher, law experience preferred. ply Box 6215 Daily News. (6215)
TRESS wanted at once. Apply w Grand Hotel. (6201)

LADIES' HAIR WORK

the request of so many old mers I shall be able during the six weeks to make up work. bings, old switches made over to h; wigs, toupees and transations. D. A. Acton, Box 135, on. (6197)
NTED—A waitress. Grand Cenl Hotel. (6286)
OR STENOGRAPHER desires sition. Box 513, Fernie, B.C. (6268)

Situations Wanted Male

N with spare time evenings, alified to handle set of books small firm, at a very reasonle figure. Apply Box 6144 ily News. (6144)
-word advertisement can be run this column for a week for $1 h in advance. It will pay you ll.
Y WILLIAMS for odd jobs. one 458X. Box 1203. (6131)

Situations Wanted Female

ERIENCED bookkeeper with owledge of stenography, desires position. Apply P. O. Box 1090. (6094)
these columns if you have anyng to sell or want to buy anyng. A 25-word ad. costs 25c for insertion or $1 for a week, h in advance.

Miscellaneous Wanted

E YOUR TREES pruned and fted. Phone G. H. Fraser. (6229)
TOGRAPHS—Any one wishing les of photographs, made at the een Studio, can secure same by ting Allan Lean, Box 104, Trail, C. Studio portraits since 1903, views of Kootenay and Arrow kes Lands. Complete set of tenay C.E.F. contingents, etc. receive prompt attention orders uld be mailed not later than 25th inst.

19 POULTRY & EGGS

CHOICE COCKERALS and Trios, Leghorns, Anconas and Reds. Eggs for hatching in season. A. H. Blumenauer, Box 443, New Denver, B. C.. (6222)

BABY CHICKS—Anconas and Black Minorcas from exhibition and utility stock, from March and April, $35 per 100. Stevenson, Proctor. 6142)

FOR SALE—15 White Leghorn pullets, laying. Apply J. M. Armstrong. Phone 523L. (6225)

FOR SALE—One 400-egg Chatham incubator and one 100-egg Old Forestry incubator. Cutler's Sale Rooms, 519 Ward. (6271)

20 Livestock for Sale

FOR SALE—1 team ranch horses in good condition, cheap for any offer. Registered Ayrshire bull, gentle and good milking grade. W. Nipkow, Fruitvale, B. C. (6235)

FOR SALE—Team of horses, 300 pounds; warranted good and quiet workers. Three first class sleighs. Two waggons. Dawson Bros., Trail. (6233)

FOR SALE—Jersey Ayrshire grade Cow, four years old, third calf. Good milker. A. Cameron, Balfour. (6252)

22 Miscellaneous

WANTED—To let, contract for making lath. Small machine. Will pay good price per thousand. Canyon City Lumber Company, Limited, Creston. (6199)

WANTED—Black Cocker Spaniel pup (dog). P.O. Box 512, Nelson, B. C. (6281)

VIOLIN LESSONS given, $1 per lesson. Write to Paul Guilhamoulie, Box 48, or telephone 146, Nelson. (6871)

35 For Rent

FOR RENT—3 roomed furnished house, close in. For particulars apply 614 Baker street. (6205)

TO RENT—Offices on upper floor K. W. C. block. Apply A. MacDonald Co. (6156)

18 Articles for Sale

FOR SALE — One large Swanson Stump Puller, two cutters, twenty incubators, all sizes. J. P. Morgan, Nelson, B.C. Phone 47. Box 417. (6157)

2 CYLIDER, 2 cycle Syracuse engine, clutch, shaft and propeller complete. Box 835, Nelson. (6256)

54 Articles Wanted

WANTED—Single work harness for horse about 900 pounds; spring tooth harrow; light rig, also saddle. A. P. Alloebrook, Kaslo, B. C. (6234)

WANTED—Office furniture, including desk, filing cabinet and also safe. Phone 508R2, or write P.O. Box 324. (6243)

22 5

WANTED—Kodak Camera in good condition. Cheap for cash. Apply Box 6275 Daily News. (6275)

42 Matrimony

MARRY; many rich. Particulars free. F. Morrison, L-3053 W. Holden St., Seattle, Wash. (6158)

Commission Merchants

RANCHERS PRODUCE sold on commission, G. W. Barlett, Williams Siding. (6159)

29 Lost and Found

LOST—Gold chain bracelet, Sunday afternoon. Finder return Daily News office. Reward. (6204)

LOST—On Saturday, five $5 bills. Finder will be rewarded by returning same to Daily News. (6213)

FOUND—By John Roche, cameo brooch. Owner may have same by calling at Daily News office and paying for this ad. (6270)

LOST—In Post office, Saturday night, key ring with four large and three small keys. Finder please leave at post office wicket. (6285)

39 Schools

ELECTRIC Power Companies want young men qualified for responsible positions as operators and superintendents, etc. Write for Free Booklet. International Correspondence Schools, 745 Catherine St., West, Montreal. (6272)

40 Agents Wanted

WE HAVE part time agents making one hundred dollars monthly, and whole time agents more than double this amount. If you are a live wire and have faith in yourself, write us for particulars. We want an agent in your territory. Excelsior Life Insurance Company. Vancouver, B. C. (6267)

23 Property for Sale

FOR SALE—7½ acres in town of Creston, known as Block C, and part of Block B. Apply to owner, J. B. Barreau, Vancouver, General Delivery. (6283)

TWELVE Acres one mile from Nelson; house, barn, chicken houses, root cellar; about five acres good variety bearing fruit trees. Twenty-three hundred for quick sale. terms. Box 6269 Daily News. (6269)

36 For Sale

STRAWBERRY PLANTS — McKim's Special Everbearing: 25 plants, prepaid, $1.50; 100 plants, prepaid, $5.00; 1,000 plants, by express, $25.00. Our supply of plants is limited and orders will be filled in rotation in which they are received. No orders booked unless accompanied by cash. (6266)

27 Machinery Wanted

WANTED—One horsepower electric motor in good condition. Write, giving full particulars and price to News Publishing Company, Ltd., Nelson, B. C. (6160)

A 25-word advertisement can be run in this column for a week for $1 cash in advance. It will pay you well.

Second Hand Dealers

THE ARK pays cash for second hand furniture, stoves; 606 Vernon; Ph 651. (6161)

Business and Professional Directory

T. A. WALSH & CO., LIMITED
Saw and Shingle Mill and Mining Machinery, Yellow Strand Wire Rope; Leather and Rubber Belting and Packing; Acme Shingle Bands and Box Strapping. B.C Agents Monogram Oils and Greases Buy and sell Steel Rails and Machinery 858-60 Cambie St., Vancouver, B.C. (6162)

Wholesale

A. MACDONALD & CO., WHOLESALE Grocers and Provision Merchants, Importers of Teas, Coffees Spices, Dried Fruits, Staple and Fancy Groceries, Tobaccos, Cigars Butter, Eggs, Cheese and Packing House Products, Office and Warehouse, corner of Front and Hall streets P. O. Box 1095, telephone 28 and 23. (6163)

Physicians and Surgeons

Dr. A. T. Spankie
M. D., C. M.
EYE, NOSE, EAR and THROAT ... SPECIALIST ...
Offices
Suite 121-122, New P. Burns Bldg., corner 8th Ave. and 2nd St. E.
CALGARY
... Phones: Office M2843 ... House M2077
(6164)

Assayers

E. W. WIDDOWSON, Box A-1108, Nelson, B. C. Standard western charges. (6165)

Painters

E. SCHOFIELD
Painter, Paperhanger and Decorator
Tenders given for all kinds of work.
P. O. Box 948 608½ Baker St.
NELSON, B. C.
(6166)

Florists

GRIZZELLE'S GREENHOUSES, Nelson. Cut flowers and floral designs. (6167)

Engineers

Green Bros., Burden Co.
Nelson, B. C.
CIVIL AND MINING ENGINEERS
B. C., Alberta and Dominion
LAND SURVEYORS
Crown Grant Agents. Blue Printing.
(6168)

A. L. McCULLOCH,
Hyraulic Engineer
... Provincial Land Surveyor
Baker St. Nelson B. C.
(6169)

A. D. NASH,
Mining Engineer
Consultations, Explorations, Development Reports
Room 2, Royal Bank Bldg., Nelson.
(6170)

Auctioneers

G. HORSTEAD, Opera House Blk (6171)

W. CUTLER
Auctioneer, Appraiser, Valuator
Goods sold privately or at Auction
519 Ward Street Phone 77
(6172)

W. MATTHEWS & CO.
Auctioneers
Office 508 Ward St. Tel. 180 & 329M
(6173)

Business Colleges

NELSON BUSINESS COLLEGE — Day and night classes. Complete business course. Apply P. O. Box 745. (6174)

Accountants

Kinman & Farrell
W. H. FARRELL, Mgr.
PUBLIC ACCOUNTANTS AND AUDITORS
P. O. Box 1191 Nelson, B. C.
Income Tax Service. Books Kept
(6175)

W. H. FALDING,
Public Accountant, Bank of Montreal Chambers, Rossland, B. C.
(6176)

Funeral Directors

D. J. ROBERTSON, F.D.D. & E., 303 Victoria Street, Phone 292; night Phone 157-J (6177)

STANDARD FURNITURE COMPANY—C. J. Carlson, Undertaker. Undertakers and Embalmers and Funeral Directors. The Finest and most up-to-date undertaking parlors and chapel in interior B. C. Lady attendant for women and children. Day Phone 85. Night Phone 252 and 64. (6178)

SPORT

VICTORIA ROMPS OFF WITH GAME

VANCOUVER, Feb. 9.—Victoria's speed proved too much for the local Millionaires tonight and the visitors romped away with their second win out of four games played on local ice this season. The final score was 3 to 2.

From the start of the game the Aristocrats took the upper hand and with the exception of the first part of the second period had the edge on the locals. Lester Patrick was responsible for the victory, although he was closely crowded for individual honors by Eddie Oatman and Tommy Dunderdale.

Not only did the playing manager of the visitors infuse his proteges with pep throughout the game, but his work was a revelation to the younger fry on the ice.

Time and again the Vancouver forwards essayed their tank-like tactics in the hope of getting through for a goal, only to find their dream ship foundering on the shoals of Patrick's defensive work. Little combination was in evidence tonight but what there was made it tough for Hughie Lehman.

Lloyd Cook scored the first goal in 9:40, and Oatman evened up on a pass from Dunderdale 1:40 later. The first period ended tied.

In the second frame Skinner put his team in the lead after four minutes and a half of scampering from end to end and Oatman evened up after a corresponding time elapsed. The deciding count came six minutes and 40 seconds later when Moose Johnston passed to Dunderdale and the flashy center beat Lehman easily.

Lineup

Vancouver—Lehman, Duncan, Cook, J. Adams, Roberts, Harris, Skinner. Subs—Bill Adams.
Victoria—Fowler, C. Loughlin, Johnson, Patrick, Dunderdale, W Loughlin, Oatman.
Subs.—Mecking, Keer, Genge.
Referee—Mickey Ion.

FERNIE SENIORS BEAT COLEMAN

FERNIE, Feb. 9.—Fernie senior hockey team tonight defeated the Coleman seniors by a score of 13 to 10 in one of the best games seen here this winter. Although the scoring was heavy it by no means indicates the class of hockey played throughout the game. Dicken of Fernie was outstanding for his great shooting, having no less than seven goals to his credit. Glover and C. Colton of Fernie, and C. Graham, Gates and Neill of Coleman, showed their ability as hockey artists. Coleman opened the scoring ten minutes after the start, and this was the only time during the game they were in the lead.

The Lineup

Coleman	Position	Fernie
J. Graham	Goal	R. Coltern
Gates	Point	Anderson
C. Graham	Cover	C. Coltern
Neil	Right	Dicken
Johnston	Centre	Gidding
A. Graham	Left	Glover
Sofko	Sub	Wilson

CANADIAN ROWING AND CANOE TEAMS

TORONTO, Feb. 9.—The Canadian Olympic committee has decided to make a strong plea for Joe Wright as Canadian rowing coach providing his realease can be obtained from the university of Pennsylvania. Walter P. Knox, the famous Canadian athlete, was appointed athletic coach of the track and field men of the Canadian team. It was decided to hold the ice hockey trials in April and the swimming, rowing and cycling trials on August 24. The Canadian canoe asociation which is anxious to have canoeing added to the rowing card, has offered to send two war canoes to give exhibitions during the rowing races, providing the Belgium authorities will allow it.

An additional grant to the $15,000 already received will be asked from the government by the Canadian Olympic Club, in view of the increased cost of transportation.

250TH YEAR

The year of the biggest values we have ever been privileged to offer the Public

Extraordinary Sale of NAVY SERGE DRESSES

Misses and Small sizes only. Purchased from a manufacturer at a wonderful price.

These Dresses will be offered for sale on

Thursday Morning

next at 8:30 o'clock. Values to $49.50

Special $27.50

We consider ourselves extremely fortunate in securing such a wonderful range of up-to-date models, and for young ladies in business or for street wear for the coming season these will make an attractive bargain.

Remember—None of these Special Models will be sold until Thursday morning. Sizes up to and including 36 only.

See Window Display

JUST ARRIVED A SHIPMENT OF
OSTRICH FEATHER BOAS
in White, Black, Black and White, White and Navy, Champagne and Nigger, Natural and White, Grey and White. All marked at very reasonable prices.
New Store

OUR Sale of Silks Still Continues

We are featuring today three special values in White Wash Silk. 150 yards White Habutai or Washing Silk, fine even weave. 36 ins. wide. Per yard..... $1.25
New Store

150 Yards WHITE HABUTAI SILK, ideal for ladies' waists and children's dresses. 36 inches wide. Per yard..... $1.75
New Store

100 Yards Extra Heavy HABUTAI SILK—Strong even weave. Will wash and wear well. 36 inches wide. Per yard..... $2.25
New Store

50 Yards BLACK DUCHESSE SATIN—Bright permanent finish. A good serviceable quality. 38 inches wide. Per yard $3.25
New Store

The Hudson's Bay Company
INCORPORATED 1670
THE SEAL OF QUALITY

THREE HOCKEY GAMES SLATED

Rossland Teams Here Tomorrow Night; New Denver Here Thursday

Nelson should see at least three good games of hockey this week, and the activity along this line will start tomorrow night when Rossland and Nelson will mix matters in a West Kootenay Hockey league fixture. This will be a crucial game from the point of view of the local team as to keep in the running with Rossland for the league championship Nelson will have to carry off a victory. On the last appearance of the red and white shirts in Nelson the best hockey game of the season was dished up and the locals came out on the long end of the score and they feel quite confident of their ability to repeat this performance tomorrow night.

Immediately after the senior fixture the unbeaten Cubs will meet the Rossland intermediates and in this game it is anticipated that hockey of almost senior calibre will be served up to the fans. The Cubs and seniors both held workout at the rink last night, and they were romping around the ice in great style. For this reason Manager Charlie Cryderman is confident his pets will be able to romp home with another victory over the lads from the top of the hill.

On Thursday night another evening's hockey will be staged when the New Denver team will be the visitors and will endeavor to prove to the local senior team that although they were not in the West Kootenay league they were of calibre such that a berth in the league would have been their rightful place.

The New Denver boys will play in Kaslo tomorrow night and will reach Nelson for the game on Thursday morning.

ROSSLAND GOES UP ANOTHER NOTCH

Overtime Required to Settle Merits in League Fixture at Trail Last Night

League Standing

	Played	Won	Lost
Rossland	6	5	1
Nelson	4	2	2
Trail	6	1	5

Next game—Rossland at Nelson, Wednesday, Feb. 11.

TRAIL, Feb. 9.—Rossland defeated Trail this evening in the best game of hockey played here this winter. The score was three goals to two and 10 minutes overtime play was indulged in before the boys from the top of the hill landed the winning goal. The ice was in splendid condition and there was a large attendance at the game, including many visitors from Rossland.

First Period a Void

The game opened with Cosgriff and Jewell trying hard to penetrate the Trail defense. Both took several cracks at the nets which Boyes saved. Trail then took a hand in the proceedings and Saunders and Fraser gave the visitors some anxious moments but without result. A dangerous rush by Chisholm on the Trail net was the only other dangerous moment in the period but it was void of result and there was no score for the period.

Rossland Two Up

The second period opened with both sides trying hard. Kavic who replaced Saunders was proving a dangerous customer but was unable to penetrate the red and white defense. Fraser put in a fast one but Cadden saved. Play now for a while remained around centre ice until Jewell broke away and took a poke at the local net which Boyes saved. Keating then took a hand and put a nice shot in from the wing which beat Boyes and gave Rossland its first counter. In 17 minutes Jewell repeated the dose and put the visitors two up. In spite of heroic attempts by the locals they were unable to score and the period ended with Rossland two goals up.

Trail Evens Matters

The third period opened with Trail on the offensive. Mercer tried hard to score but failed. Cosgriff then made matters interesting for Trail but Boyes saved. Both teams were playing strong an dit was not until 13 minutes had passed that H. Lauriente put in Trail's first goal. The game now became very exciting and Trail was forcing matters. Cadden was called upon to save many and proved equal to the task. However, two minutes before time was called Saunders, who had again entered the arena, lifted a long one from centre ice which beat Cadden and put the teams on an even basis once more. The period ended with each team having two goals to its credit.

Ten minutes overtime was then indulged in which was full of thrills until two minutes before the bell rang when Jewell took on a burst of speed and got close in on Boyes planting the puck in the local net with the score that proved decisive.

Three penalties were handed out during the evening's fun, Keating and Stevens of Rossland graced the bench for two minutes each and Eddie Bishop decorating the timekeeper's stand for one minute.

A. W. Rolland of Rossland was referee and E. Crowe of Trail judge of play.

The Lineup

Rossland	position	Trail
Cadden	goal	Boyes
Chisholm	defense	Hardington
Stevens	defense	E. Bishop
Keating	centre	Fraser
F. Cosgriff	rover	H. Lauriente
Singer	L. wing	Saunders
Jewell	R. wing	Mercer
Sutton	Sub	Kavic
Lynn	sub	Thompson

Forteath and Michaely, subs.

REFER INVESTIGATION TO COURT OF KING'S BENCH

REGINA, Feb. 9.—His honor, Lieutenant Governor Lake today signed the order in council referring the matter of investigation into the dismissal of the four professors at Saskatchewan University to the court of king's bench. The court will now name the judges who will hear evidence at the investigation on behalf of the governor who is the official visitor to the university.

CALL FOR TENDERS FOR BRIQUETTE PLANT

WINNIPEG, Feb. 9.—Tenders for the briquette plant, which is being constructed at Bienfait, Sask., by the Lignite Utilization Board, have been called and must be in by March 9, J. N. Leamy stated today.

GOVERNMENT GARAGE RAIDED IN DUBLIN

DUBLIN, Feb. 9. — It became known today that during the week end one of the government garages was raided at night and seven motor cars, a motorcycle, and a large quantity of accessories stolen. How the raid was accomplished remains a mystery.

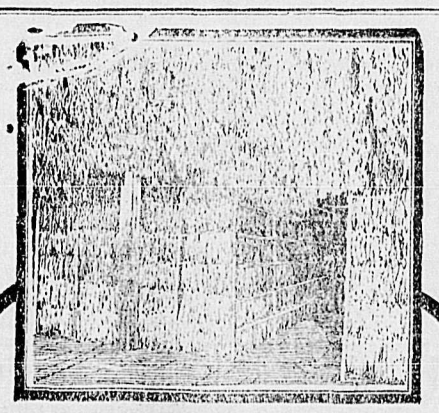

TOBACCO SERIES No. VIII

"Curing" or drying by natural air (old method). This process is still practised in Virginia. The leaf is placed in racks to dry and mature before being packed for export.

The "Tobacco with a Heart" which has been a favorite for 60 years.

MACDONALD'S
TOBACCO
Smoking and Chewing
"The Tobacco with a heart"

Capt. L. F. Tanner Gives Good Advice

Tells People Who Would Keep Young to Use Dodd's Kidney Pills.

Nova Scotia Man Who Has Used Dodd's Kidney Pills for Pain in the Back Recommends Them to Everyone Who Suffers.

Cole Harbor, Guysboro, Co., N.S., Feb. 9th (Special).—Capt. Leander F. Tanner, a well-known resident here, is shouting the praises of Dodd's Kidney Pills. As a reliever of pain in the back he claims they are without an equal anywhere. He knows because he suffered severely with his back. He tried Dodd's Kidney Pills. He found in them the remedy he required. The Captain's other symptoms showed that his trouble came from bad kidneys. That's why Dodd's Kidney Pills cured him. They are a kidney remedy pure and simple.

"My trouble started from hard work and colds," Capt. Tanner states. "I suffered with pains in the back, and at times from rheumatism. I often had headaches, and sometimes cramps in the muscles. I was often dizzy and had flashes of light before the eyes at times. I perspired quite a lot with the least exertion."

Captain Tanner, who is 61 years of age, is still a young man. He advises those who would keep young to use Dodd's Kidney Pills.

UNEQUALED FOR GENERAL USE

GALT COAL — BURNS ALL NIGHT

W. P. TIERNEY, General Sales Agent, Nelson, B.C.
Cars supplied to all railway points.

VALENTINE NOVELTIES

Your Valentine Party is not complete without some of our novelties. You can decorate your house and table completely.

SEE OUR DISPLAY

Canada Drug & Book Co.

Mail Orders Filled Promptly

Phone 81. Box 1067

J. P. MORGAN
NEW PREMISES
301 Baker Street
HIDES
New and Second Hand Furniture. Everything bought and sold.

JOHN DALY CABINET CIGAR STORE
MAIL ORDER ATTENDED TO PROMPTLY
Smoking Tobacco, Snuff, Pipes and Full stock of Cigars, Cigarettes, Other Smokers' Supplies.

Harness
Send Your Repairs to
J. Holland
608 Baker St. Box 811

COAL AND WOOD
We are now in a position to fill your orders promptly for Galt Lump and Nut Coal. Also fine dry wood.
McDonald Cartage Co.

GEM
Constance Talmadge
—in—
Experimental Marriage
PEACE HATH HER VICTORIES
Views of the Toronto Fair
SCREEN MAGAZINE

PERHAPS YOU NOTICED
THE ARK
had a list on the starboard side last week, owing to large sales of heavy goods. This week we offer fleece-lined stocking, 30¢ to 45¢ per pair; Sweaters, $3.00 to $5.00 each; Men's Socks, 30¢ to $1.25 pair; Men's Shoes, $3.75 to $7.75 pair; Men's Shirts, $1.25 to $2.40; Ladies' and Children's Rubbers, 50¢ to 95¢ pair; Ribbons, 15¢ to 60¢ yard; Men's Outing Gloves, $2.25.
Joy Will Meet You at the Door
J. W. HOLMES
PHONE 65L 606 VERNON ST.

PRESENT DAY EYE NEEDS
This is much truer today than in the time of our forefathers. With the present day development of the arts and sciences and of modern industry, man finds himself compelled to use his eyes much more universally and exactingly than did his ancestors. Eye work is more general and vastly more important.
We specialize in this particular work
J. O. PATENAUDE
Optometrist and Optician

Minnis Transfer & Fuel Co.
COAL AND WOOD SUPPLIED
General teaming. Orders promptly delivered.
Terms Cash. Phone 151
J. MINNIS

OLD CURIOSITY SHOP
Josephine Street, Near Baker
We buy all kinds of SECOND-HAND FURNITURE and Stoves and Clothes, Rags, Brass, Copper and Rubber. We pay highest prices.
J. Radcliffe & Depatie
P. O. Box 794 Phone 114

Did You Ask for FLEISCHMANN'S YEAST?
You can get it now at
Fleming's Store
FAIRVIEW
DRY GOODS GROCERIES, ETC.

Howe Electric Co.
House, Mill and Mine Installations.
OPERA HOUSE BLOCK
P. O. Box 928 Phone 530
Cor. Ward and Victoria Streets

CLASSIFIED ADS BRING RESULTS EVERY TIME

Automobiles For Hire
At any hour, day or night.
Nelson Transfer
PHONE 35.

MONEY SAVERS IN SOAPS

Oatmeal Skin Soap, 3 bars	25c
Buttermilk Toilet Soap, 3 bars	20c
Pumice and Vegetable Oil, 3 bars	30c
Glycerine and Pin Tar, per bar	15c
Transparent Glycerine, per bar	15c

J. A. IRVING & CO.
THE GREAT SUPPLY HOUSE
PHONE 161

Silk and Evening Dresses DRY CLEANED
H. K. Foot
High-Class Dyer & Cleaner
FAIRVIEW — NELSON, B.C.

Power Washing Machine
Buy an "IDEAL"
And Cut Down the Labor of Wash Day
This is the machine that runs itself and will operate nicely to City Water pressure. The motor is the best on the market, is simple in construction, and will last a lifetime.
"Made in Canada"—Price $26.50
Wood-Vallance Hardware Co., Ltd.
NELSON

MANY MINES BUSY NEAR SLOCAN CITY

Several Properties Are Shipping Ore; Others Are Being Developed

Slocan City mines are busily active, and with the opening of spring a great increase in activity may be expected, Thomas McNeish, the well known merchant of that community, stated at the Hume last night.

The Ottawa, which shipped nearly 400 tons of ore last year, is being actively worked by A. L. McPhee and Pat Maguire, under lease from the Consolidated company, and ore is being hauled down to Slocan City for shipment. Over 100 tons has already passed through the smelter this year from the Ottawa.

Earl Hyde is developing the Anna, which he recently took over from Kurt Zimmerman on a lease and bond. Mr. Zimmerman, who recently returned to California, is up at the mine, taking a hand himself. The Anna is near the Ottawa.

After nearly a year of driving, the long Meteor crosscut is still going forward steadily. W. A. Buchanan bought this property from George H Aylard and associates, and started to drive before the snow went off. The last shipment was in August and nearly 100 tons of ore went to Trail last year, representing earlier development.

J. T. T Tipping, of Slocan City, is working two properties. He and Pat Maguire have the Republic under bond, and are getting out a car of ore. Mr. Tipping is also working the Black Prince in a small way during the winter months.

The Tamarack is being worked by Malcolm Cameron and George Nicol under a lease and bond.

Development of the Evenceing Star, owned by Hugh Sutherland, has reached the point where the drift is under the winze with which it is intended ultimately to connect. Manager William Moore is now arranging to unwater the shaft.

J. J. Malone, who took over the Twelfth of July group last fall, and did a little development work, is preparing to resume operations in the spring.

There are also other properties, not active at this moment, which may be on the list of operating mines in the summer.

PREMIER BORDEN TO LUNCH WITH KING

LONDON, Feb. 9.—Sir Robert Borden, prime minister of Canada, was yesterday invited to luncheon with the king at Buckingham Palace.

SIX YEARS SPENT IN THE JUNGLE

Lecturer Gives Thrilling Accounts of Experiences in Malay Peninsula

At the interesting and entertaining lecture at the Presbyterian church last evening, Carveth Wells, the noted English explorer and engineer, held his hearers entranced for the whole period of his lecture, the subject of which was, "Six Years In the Jungle."

For half an hour, the speaker gave a verbal description of a journey of exploration in connection with a reconnaisance survey, for the Federated Malay States railway, through the wilds of the Malay Peninsula, taking his hearers through the jungle in imagination, the while he described the the strange animals, birds, plants and flowers found there.

He also gave accounts of personal experiences with tigers and elephants, and described the hunting of the Malay deer, an animal that grows to the height of only seven inches.

After the first half hour's talk, the lecturer showed pictures on the screen that were made from photographs taken by himself, illustrating the life and peoples of Malay, tow of which unique in regard to their subjects, were of jungle dwarfs, the first photos of those people ever taken.

Other pictures depicted the catching and taming of elephants; snakes in the wilds, some of which measured 30 feet long, and one picture showed a python killed by the lecturer himself.

To conclude the entertainment, Mrs. Wells, with two children appeared in gorgeous and costly native costumes, one of which was made from pure silver, and another from pure silver and gold.

Mr. Wells spoke yesterday morning to the children at the Central school and in the afternoon at the High school.

At today's evening lecture Mr. Wells will give a description of the Singapore Mutiny, the arrival of the German cruiser Emden at Malay, and the life and customs of Europeans in Malay.

MAN ARRESTED ON CHARGE OF MANSLAUGHTER

VANCOUVER, Feb. 9.—Alexander Sutherland was arrested today on a charge of manslaughter immediately following an inquest in which the jury found that he had been negligent when Jackie Baker ran under the wheels of a street car and was terribly mutilated.

Nelson Opera House
Friday and Saturday Feb. 13-14
SATURDAY MATINEE

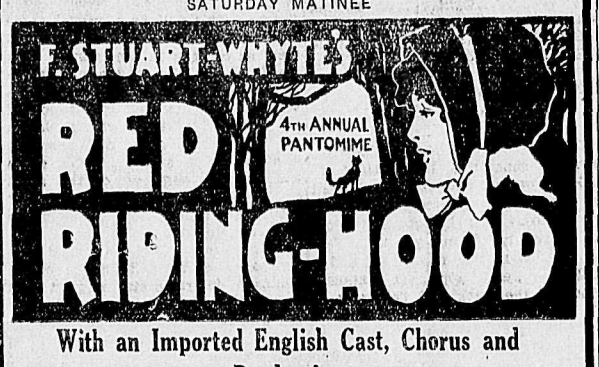

With an Imported English Cast, Chorus and Production
NIGHT PRICES (including tax): 55c, $1.10, $1.65, $2.20 (Curtain 9:30)
SATURDAY MAT.: 55c, 80c, $1.10, $1.65 (Curtain 2:30)
Seats on Sale at City Drug Store

A. HIGGINBOTHAM
Graduate Eyesight Specialist.
Eyes examinted and properly fitted.
Punktal, Toric and Kryptok Lenses.
K.W.C. BLOCK, NELSON, B.C.

FURS High class Furs from selected skins kept in stock or made to order. Customers's Furs made up, remodeled and repaired.
SKINS DRESSED AND MOUNTED
G. GLASER
416 WARD ST. PHONE 106
HIGHEST PRICE PAID FOR RAW FURS

FOR RENT
Three-roomed House on Front Street $8.00 Per Month
—Water Paid
We have many enquiries from prospective purchasers and tenants of houses. Let us have your LISTINGS. We are at your service.
Highest Market Price Paid for Victory Bonds
Charles F. McHardy
INSURANCE Phone 135 REAL ESTATE

A. S. Horswill & Co.
TEAS AND COFFEES
Salada Teas
Lipton's Teas
Braid's Best Teas.
Malkin's Best Teas
Dickejulia Tea
Blue Ribbon Teas
Big Four Tea
Try Our Special Bulk at 60c lb.
Phone 121

Social and Personal

E. D. Morel of Marblehead, is in the city.

Dr .E. G. Smyth paid a visit to Balfour yesterday.

Vincent Rand of Sandon was a Nelson visitor yesterday.

F. W. Johnston of Balfour was a city visitor yesterday.

F. Belanger of Creston was in the city yesterday, at the Hume.

R. M. Hutchins of Nakusp was in the city yesterday, at the Hume.

E. Gansner, the South Slocan hotelman, was a visitor in the city Saturday.

H. H. Johnstone of Rossland was in the city yesterday, at the Strathcona.

J. Cook of Creston arrived in the city last evening. He is at the Hume.

A. M. Purman, the Nakusp provincial constable, is registered at the Hume.

W. A. Cameron, manager of the Rambler-Cariboo mine, is a visitor in the city.

Mrs. L. C. Porteous, of Grande Prairie City, Peace River, is visiting her sister, Mrs. H. W. Shore, at the Strathcona.

The engagement of Percy R. Truscott, of Creston, to Miss E. Waddle, daughter of Mr. and Mrs. Robert Waddle of Fairview, is announced, the wedding to take place the patter part of February.

CITY RETAILERS NOW ORGANIZED

Form Local of Merchants' Retail Association; Officers Are Elected

At the meeting of retail city merchants, at the board of trade rooms yesterday, which was attended by about 30 city merchants and was representative of nearly all branches of the retail trade, there being already 18 signatures to the resolution to form a Nelson branch of the Retail Merchants association of Canada, in this city, officers were elected in the newly formed branch, and an address on current activities and problems of the central board and departmental affairs was given by R. H. Fairley of the Freight Adjustment board of the association, of Vancouver.

A. T. Walley occupied the chair, while Mr. Fairley sketched a few of the department's and the general outline of the organization until officials were elected, when W. J. Meagher, the first president of the Nelson branch, took the chair.

In his address, Mr. Fairley briefly outlined the credit rating system of the association as practiced in Vancouver, which enabled the secretary of the local to tell at a glance for the information of a member, the credit standing of any one dealing with members of the local.

Collections was the next topic, the speaker showing how a member could have his collections made by the secretary of another local almost anywhere within the dominion, by forwarding the name and address of the debtor.

The Canadian board of commerce came in for a lot of discussion, and the speaker read many extracts from papers bearing on the rulings of the board. The suggestion of the association was that the board should consist of a representative producer, consumer, retail merchant, manufacturer and wholesaler, and a judicially inclined chairman, preferably the present incumbent of that office.

Those elected to office were: W. J. Meagher, president; A. T. Walley, 1st vice-president; T. Roberts, 2nd vice-president; R. Fleming, honorary secretary; and L. E. Choquette, treasurer. The position of a permanent secretary was left vacant until the next meeting, which will be on Tuesday, March 2. Meetings will be held on the first Tuesday in each month.

SASKATCHEWAN NEARLY HAS QUOTA IN CAMPAIGN

REGINA, Feb. 8.—Reports at provincial headquarters here in the forward movement drive show that Saskatchewan congregations are within sight of their objective after one day's campaigning. Baptists have $20,509 or 50 per cent of their object, Methodists have $82,200 or 28 per cent; Presbyterians have $40,000 or 13 per cent and all returns are incomplete.

The Malays' language for centuries has been written in Arabic characters.

Jackals are easily tamed.

CORN
is cheaper than wheat, and ca be freely fed during the colde weather. Scratch Food is als more economical than whea at the present costs.
We have both.
The BRACKMAN-KER MILLING CO., LTD.

NELSON OPERA HOUSE
FEBRUARY 17th
FADS AND FANCIES
Auspices of
G. W. V. A.
Featuring
Mrs. Ivy Neville Cooper, Trail, B.C., Soprano Gold Medalist, Queen's Hall London, Eng., and Miss Grace Brett, in new dances.
Large and varied program by local talent

3 Good Buys
We pass on to thrifty housewives—
ASPARAGUS
Tender, white Californian, per tin 30¢
6 Cans $1.60
Clark's Tomato Catsup and Chili Sauce
Equal to the best. Made in Canada for Canadian appetites. Our Combination Offer:
2 Bottles Catsup
1 Bottle Chili Sauce
All Three for $1.00
Strawberry and Rhubarb Jam
A delicious combination and Money Saver—
4-lb. tin for $1.00
THE Ideal Cash Grocery
LIMITED
Phone 265

NELSON NEWS OF THE DAY

Phone 19 for Messenger (6180)

The Churchman's Club will hold a whist drive in the Parish Hall Tuesday, Feb. 10th. Admission, 25 cents. (6254)

BAND AT THE RINK TONIGHT. (6289)

Nelson Encampment No. 7, I.O.O.F., will be at home in I.O.O.F. Hall, corner Baker and Kootenay streets at 8.15 p.m. Thursday, Fe 13th, to all members of Kooten Lodge No. 16, and Queen City R bekah Lodge No. 16, and their i vited friends; also sojourning brot ers and sisters. (628

Carveth Wells, the Chautauq entertainer, will be showing his e traordinary jungle pictures in Pro tor on Feb. 13th, and will persona describe them. (627

The raffle for the centre piece, t collars and a doily, for the furnis ing of a ward at the hospital memory of Dr. Vigneaux are bei sold by Smillie & Weir, Nelson. (628

Meeting Wednesday evening at 8 in the Baptist Church, of Prohi tion committee, and all others terested. (628

The Maccabees will hold a wh drive Thursday, Feb. 19th. Adm sion 35 cents. (628

The Rebekah degree special te will meet tonight at 7.30 for pr tice. (627

For all kinds of repair work ta it to Taylor the Repair Man. (627

Debate, G.W.V.A. Rooms tonig Subject, "Should the Veterans En Politics as an Independent Part Full attendance requested. (628

With the thermometer staying the twenties, there has been go skating on the sheet of ice betwe the Launch club float and shore for the last two days.

O, Choy! You iss going to "Clogs" fery soon, Yes? (629

"Clogs"—April 15th and 16th. (629

The STARLAND THEATRE
The American Beauty
Katherine MacDonald
—IN—
The BEAUTY MARKET
A drama of society for people who think. Why blame the woman for selling herself in marriage for position and wealth. Men battle for the same thing. The story of a modern Eve.
Christie Special Comedy
"DANGEROUS NAN McGREW"
Featuring Fay Tincher
CANADIAN PICTORIAL
Wednesday and Thursday
BRYANT WASHBURN in
"PUTTING IT OVER"

Special Discount Sale
MEN'S SUITS AND PANTS
122
Colored Suits to Choose From
These end-of-season prices remind one of old time values. Certainly every man who needs a new suit will recognize the importance of this unusual opportunity to get the best in quality and style at a saving of from 10% to 20%.
SUITS AT—
$21.00, $24.00, $25.00, $28.00, $30.00, $34.00 TO $50.00
PANTS AT—
$2.75, $3.50, $4.00, $5.00, $6.00
All Sizes
A Few Days Only
Emory & Walley
THE GOOD CLOTHES STORE