The Daily News is the only daily paper in the interior of British Columbia. Full leased wire service of Canadian Press, Limited.

The Daily News

WEATHER—Nelson and vicinity: generally fair and warm.

VOL. 18 No. 101 NELSON, B. C., SATURDAY MORNING, AUGUST 9, 1919 50c PER MONTH

747

19 BELIEVED LOST WHEN SHIP SINKS

STEAMER WAR WITCH COLLIDES WITH SCHOONER GALLIA—LATTER LOST.

FOUR PASSENGERS AND THREE OF THE CREW ARE RESCUED

Collision Occurred Early Thursday Morning—Vessels Were Running in Dense Fog.

SYDNEY, N.S., Aug. 8.—The steamer War Witch, which was in collision with the schooner Gallia near St. Pierre the night before last, arrived at North Sydney early this afternoon and was immediately visited by J. G. Cooke, representing the company in which the steamer is insured, and Mr. Isnor, local representative of the Furness Withy Company, who are handling her.

From statements of the officers of the War Witch it appears that the collision occurred about 1.30 Thursday morning in the vicinity of St. Pierre, while the steamer was running through a dense fog. At the time she was on her way from Newfoundland to North Sydney. The Gallia was bound for St. Pierre from France carrying a crew of nine and seventeen passengers.

The captain of the War Witch cruised around the vicinity of the collision for over an hour, but after the first crash nothing more was seen of the ill-fated schooner. She must have sunk immediately, taking with her six of the crew and 13 passengers. The remainder were picked up by the War Witch. The damage to the War Witch is slight.

Six bow plates and five frames are broken and a large number of rivets loosened by the force of the collision. Temporary repairs will be effected at North Sydney, and, it is said, the vessel will sail again by Monday. The War Witch is running for the British Ministry of Shipping, the Furness Company being her agents.

Schooner's Bow Damaged

Sydney, Aug. 8.—The bows of the schooner Eva L., were badly damaged when she came into collision today with the French mail steamer Protria in North Sydney harbor. No damage resulted to the Pro-Patria.

Steamer Ashore

ST. JOHN, N.B., Aug. 8.—The marine and fisheries department here has the steamer Keath Kann from Pictou to aid the North Star, ashore near Yarmouth, and has ordered the Laurentian there from Parrsboro, where she was loading.

Assisted Mount Baker

NEW YORK, Aug. 8.—While in mid-ocean on a voyage, the army transport Great Northern, which arrived here today from Brest, received a wireless call for help from the British steamship Mount Baker, which had six feet of water in the hold because the donkey engine had broken down and it was impossible to work the pumps. The British vessel also was short of drinking water and food. A repair crew from the Great Northern went aboard and repaired the engine, after which supplies were furnished and the transport proceeded.

PARTY AIMS TO PLACE SON OF LATE CZAR ON THRONE

LONDON, Aug. 8.—A despatch to the Exchange Telegraph company from Stockholm, by way of Copenhagen, says that Col. Hadjelstchenger, a former Russian naval officer, and an American citizen named Ingres, have been killed by a band which is supposed to be part of an organization called "The international league for re-establishment of the Russian monarchy."

The Dagens Nyheter, of Stockholm, the despatch adds, says that their object is to re-establish the monarchial regime in Russia by placing Grand Duke Alexander Michaelovitch, son of the former Russian emperor, on the throne.

The organization ,according to the newspaper, is led by Alexander Feodorovich Trepoff, a former prime minister of Russia, and General Judinich, commander of the Russian forces in the Caucus.

GERMANS ACT CONTRARY TO PEACE TREATY IN POLAND

PARIS, Aug. 8.—A dispatch to the Havas Agency from Warsaw says: "In addition to exporting everything belonging to the government from the territories awarded Poland, contrary to the peace treaty terms, the Germans have made preparations to export into Germany this year's crop.

"Arms and munitions are being sent wholesale to Bolshevik Russia by the Germans. They are also sending inductions for the Red army and movements of troops have begun with the object of strengthening the anti-Polish front."

PREDICTS ELECTION OF KING BY HUNGARIANS

BERLIN, Aug. 8.—(Associated Press)—The Tageblatt's Vienna correspondent says it is believed that the election for the Hungarian assembly will likely give a large majority in favor of the re-establishment of the monarchy with Archduke Joseph as King.

Numerous supporters of Bela Kun have been arrested, and the Nephzava, the organ of the soviet dictatorship, has suspended publication, he adds.

Johann Szury has been appointed Hungarian minister of commerce.

ALLIES BOMBARD RUSSIAN PORT

Bolshevik Wireless Communications Tell of Destruction of Buildings at Ochakov

LONDON, Aug. 8.—A Bolshevik wireless communication dated Thursday and received here today, says: "An enemy flotilla, consisting principally of British ships, bombarded Ochakov, 14 miles northeast of Odessa, Tuesday night. More than 300 shots were fired, which destroyed many buildings. Enemy ships also bombarded Stanislauvov."

The communication says the Bolshevik troops are retiring under enemy pressure on the western front but it claims notable advances for the Bolshevik on the eastern front.

Other Bolshevik message received today say that Gen. Yudench is reported to have formed a Russian government at Helsingfors for the purpose of taking over the administration of Petrograd after its capture by Finnish White Guards. They add that Gen. Mannerheim has escaped, conditionally, the command of the Finnish army. The Bolshevik, according to the dispatch, have taken 5000 prisoners belonging to Admiral Kolchak's 11th division, and 5000 from his 13th division.

SHOP EMPLOYEES RETURN TO WORK

Action Is Prerequisite of Opening of Negotiations at Washington

WASHINGTON, Aug. 8.—Reports began to arrive at the railroad administration late today from all over the country, saying that striking shop men were returning to work pending the adjustment of their wage demands by Director-General Hines.

Kansas City and Cincinnati officials expressed the opinion that normal conditions would prevail tomorrow. At all places where men are out, local officials of the railroad administration are cooperating with union chairmen in explaining the necessity for going back to work at once, which President Wilson made a prerequisite to the opening of negotiations.

Indianapolis was the only place from which came a report that men were refusing to resume work. It was believed that when the situation was adjusted they would change their decision.

BYE-ELECTIONS FOR MINISTERS

Will Take at Least 40 Days—Edwards May Retire to Give Frontenac Seat to Drayton.

OTTAWA, Aug. 8.—Under the provisions of the Dominion bye-election act, passed at the recent session of parliament, it is possible in the case of constituencies where there must be a registration of the voters to elect a new member within a period of approximately 40 days. In the case of a distant constituency, such as Victoria, where Hon. S. F. Tolmie, the new minister of agriculture, must seek re-election, it would take several days longer.

As registration is provided for in towns with over 1,000 population, there are very few constituencies in which a voters' list can be prepared by the process of enumeration. In purely rural constituencies where enumeration is the plan provided for by the bill it would be possible to hold an election three weeks after the issue of the writ.

In view of the requirements of the law it would appear that there is no possibility of Sir Henry Drayton, the new minister of finance, Hon. W. L. MacKenzie King, the Liberal leader, or Dr. S. F. Tolmie, being able to appear in the commons before the end of September or the early part of October. The matter of bye-elections is now engaging the attention of the government and the department of justice, and it is probable that a number of writs will be issued shortly.

It is said to be likely that Dr. J. W. Edwards of Frontenac will retire in order to provide a constituency for Sir Henry Drayton.

HIGH PRICES UNJUSTIFIED SAYS WILSON

MAKES SPECIFIC PROPOSALS IN MESSAGE TO THE U. S. CONGRESS.

WOULD PREVENT MAKING OF "UNCONSCIONABLE PROFITS"

"Illegal" and "Criminal" Were Words Used to Characterize Cause of Present Conditions.

WASHINGTON, Aug. 8.—President Wilson laid several specific proposals before congress today for checking the high cost of living, but at the same time declared that permanent results could not be expected until a peace time basis was fully restored by ratification of the peace treaty.

High prices, the president told congress, were not justified by shortage of supplies either present or prospective, but were created in many cases "artificially and deliberately," by "vicious practices." Retailers, he said, were responsible in large part for high prices.

Strikes, the president warned the labor world, would only make matters worse, and those who sought to employ threats of coercion were only "preparing their own destruction." Leaders of organized labor, the president said, he was sure, would presently yield on second sober thought.

Asks New Laws

"Illegal" and "criminal" were the words the president used, characterizing the methods by which some present day conditions have been brought about. Present laws, he said, would be employed to the limit to meet the situation as far as possible, but to supplant the existing statutes he specifically urged the following:

Licensing of all companies engaged in interstate commerce with specific regulations destined to secure competitive selling and prevent "unconscionable profits" in the methods of marketing.

Methods of marketing, regulating of the food control act to peace times and the application of its provisions against hoarding of fuel, clothing and other necessities of life as well as food.

A penalty in the food control act for profiteering.

A law regulating cold storage, limiting the time during which good may be held; prescribing a method of disposing of them, if held beyond the permitted period, and requiring that when released goods bear the date of storage.

Fixing of Prices

Laws requiring that goods released from storage for interstate commerce bear the selling prices at which they went into storage and requiring that all goods destined for interstate commerce be sold at prices at which they left the hands of the producers.

Enactment of the pending bill for the control of security issues.

Additional appropriations for government agencies which can supply the public with full information as to prices at which retailers buy.

Early ratification of the peace treaty so that the "free processes of supply and demand" can operate.

Lower Flour Price

Immediate steps by executive agencies of the government promised by the president, included:

The limiting and controlling of wheat shipments and credits to facilitate the purchase of wheat in such a way as not to raise, but rather to lower, the price of flour at home.

Sale of surplus stocks of feed and clothing in the hands of the government.

The forced withdrawal from cold storage and sale of surplus stocks in private hands.

General Recommendations

General recommendations included:

Increase of production.

Careful buying by housewives.

Fair dealing with the people on the part of the producers, middlemen and merchants.

That there be no threats and undue insistence upon the interest of a single class.

Correction of many things, in the relation between capital and labor in wages and conditions of labor.

In concluding, the president made a plea for deliberate intelligent action, reminding congress that an unbalanced world was looking to the United States.

INTERMITTENT FIGHTING IN AND AROUND ONEGA

LONDON, Aug. 8.—A dispatch from Archangel, under date of Thursday, to Reuter's Agency, says that since the recent mutiny of Russian troops at Onega there has been hard intermittent fighting for several days, entirely by the Russians, except for British gunners. The Russians captured part of the town, but after heavy street fighting were obliged to retire.

STATES TO INVESTIGATE OUTRAGES IN OLD MEXICO

WASHINGTON, Aug. 8.—Without opposition of debate the senate today adopted a resolution authorizing the foreign relations committee to make sweeping investigations of outrages against United Sates citizens and property of Americans in Mexico and "What means should be taken to prevent such outrages."

WAR RECORD IS AGAINST LEADER

Papers Point Out That MacKenzie King Never Seemed to Take Interest in Conflict

TORONTO, Aug. 8.—Toronto Times comment: "The convention could have scarcely selected a more vulnerable leader than Mr. King. He may rally the slacker vote and the alien vote and the anti-British vote.

"We do not see how he can make headway with the Liberal-Unionists, with returned soldiers or with the relatives of dead or returned soldiers.

"Though he was under 40 years of age, when the war broke out, he never appeared to take any interest in the cause for which 50,000 Canadians died. We think he has shown himself to be largely devoid of that robust patriotism which recommends a political leader to the electorate. We think his career reveals not only an absence of fervent loyalty, but also a lack of political judgment."

A Serious Handicap

WINNIPEG, Aug. 8.—The Manitoba Free Press comment: "Mr. MacKenzie King has in his favor youth at a time when there is an increasing disposition on the part of the public to turn to young men for leadership. He has been trained to public life and has a considerable public experience. He is probably the foremost authority in Canada upon labor problems which will perhaps make the heaviest demand upon the constructive statesmanship of the future. He is a traditional Liberal in his outlook and sympathies. These are the counts in his favor. Against them must be placed one very serious handicap. This is Mr. King's record on the war, or rather his lack of record. At a comparatively recent day he went out of his way to laud anti-conscription policy of the Liberals at the last election. These facts supplemented by the knowledge that he owed his election as leader to an almost solid support from Quebec constitute a cross-entry against his qualifications for the premiership, which is bound to affect the judgment of considerable elements in the community."

None More Welcome

QUEBEC, Aug. 8.—Quebec Telegram: "The Liberal party would have rallied to the chosen leader, but no leader could have been more welcome than Mr. King. Although the heads of the party were opposed to him, the rank and file of Liberalism decided, which is a further proof that the Liberal party incarnates real liberal and democratic ideals."

"Time Alone Can Tell"

EDMONTON, Aug. 8.—The Edmonton Bulletin says: "In Mr. MacKenzie King the delegates to the national Liberal convention chose as leader a man comparatively young, but with parliamentary and administrative experience beyond his years, a man of clean reputation, of progressive tendencies of thought, of aggressive but likeable personality and with the indispensible talent to present his views in a way to gain adherents.

"Whether Mr. King will develop great capacity for leadership opinions one way or the other now can be no more than estimated, and time alone can tell. He has the opportunity, and appears to have the qualifications."

New Blood; New ideals

REGINA, Aug. 8. — The Leader, commenting on the selection of MacKenzie King, sees in him a man who will bring new blood and new ideals and strength of purpose to the reformation of Dominion public life. Emphasizing the intimate knowledge he possess of industrial and social problems, gained in 18 years' study of economic questions, the Leader believes him to be well qualified for administrative duty.

Laurier's Choice?

SASKATOON, Aug. 8.—The Saskatoon Phoenix commenting:

"The choice of the Liberal convention for the leadership of the party has fallen upon the Hon. W. L. MacKenzie King, who is said to have been Laurier's choice.

"The Hon. MacKenzie King has great and brilliant gifts. As minister of labor in the Laurier administration, he framed and put upon the statute books the industrial disputes investigation act and made the department of labor an important force in our public life."

VETERAN'S BODY FOUND

WINNIPEG, Aug. 8.—The body of James McLean, returned soldier, was recovered from the Assiniboine river Thursday. Search had been in progress since Tuesday, when his clothes were found on the river bank.

NEW STATES ARE FORMED IN BALKANS

PEACE CONFERENCE REACHES A SOLUTION OF THRACIAN PROBLEM

PORTION TO FORM PART OF FREE CONSTANTINOPLE

Another Nation Under League to Be Formed in West Thrace—Other Section to Go to Greece

PARIS, Aug. 8.—The peace conference reached a solution of the Thracian problem today, according to the Intransigeant, by dividing Thrace into a number of parts, some going to Greece and others being designated to form the future free state of Constantinople and a new free state under the League of Nations. The solution arrived at, according to the Intransigeant, provides for dividing Thrace into eastern and western Thrace.

Eastern Thrace will be divided into three parts. Greece gets two of them and a third being designated as part of the future free state of Constantinople. Of western Thrace a quarter is to be given to Greece and the other three-quarters are to constitute a free state to be set up under the League of Nations.

A commission of experts will be sent to Thrace to put the solution into practical form, it was stated.

The peace conference, the paper added, will adjourn for a vacation throughout September, the United States, English and Italian delegates returning to their homes.

TOLD WORKERS TO SLAY CAPITALISTS

Man Recently Connected With Mounted Police Testifies at Winnipeg Inquiry.

WINNIPEG, Aug. 8.—"It is omposible for the workers to cope with capitalists, and it is up to the workers to kill them off as fast as they can get hold of them." This is one of the alleged statements made by Solomon Almazoff, according to the evidence tendered by Harry Daskaluk, who until recently was connected with the criminal investigation department of the Royal Northwest Mounted Police, at the resumed immigration board inquiry into the deportation of the alien leaders arrested in Winnipeg during the recent strike trouble.

Daskaluk told of a meeting held on May 2 under the auspices of the Young Jews Labor League ,at which William Ivens had spoken. Almazoff also addressed the meeting saying that "revolution was impossible without bloodshed as the workers had no guns or ammunition and the other side were preparing machine guns," said the witness. Almazoff also said that many thousands of women and children in Canada and the United States had died from the rotten treatment by barbaric capitalists, an then asked, "why should I be afraid to kill anybody?" according to the witness.

"The crisis must be fought out," Almazoff declared, according to the witness. "We cannot get what we want by speaking about it, the only way to win and get what we want is by revolution. The men who own property and factories are not going to give up without a fight, and that is why we will have to fight," said Almazoff, according to Daskaluk.

Almazoff also stated, witness said, that "he considered revolution was coming in a very short time and that the workers should be prepared as the other side were getting ready."

Marcus Hyman, counsel for the defence, put the witness through a grilling cross-examination, but witness maintained his original statement as to the meeting. The sitting adjourned late this evening till August 20 at 10.30 a.m.

WINNIPEG TO START MILLION DOLLAR HOUSING SCHEME

WINNIPEG, Aug. 8.—Winnipeg's $1,000,000 housing scheme will be proceeded with immediately. At a meeting of the city housing and the citizens' housing committee, two subcommittees were appointed. One to safeguard the city's participation as to legality and another to approach public bodies to raise a $100,000 guarantee fund.

The board of trade secretary announced today that the board is willing to raise, by a joint stock company agreement the 10 per cent guarantee fund required to indemnify the city against loss and that its members are prepared to do everything in their power to assist the scheme.

BELGIAN DEPUTIES RATIFY TREATY WITH THE GERMANS

BRUSSELS, Aug. 8.—The chamber of deputies today unanimously ratified the peace treaty with Germany.

During the discussion of the treaty, the foreign minister said: "The league of nations fails to offer immediate guarantees and compels us to look to our own defense. That is why we are seeking at Paris a revision of the treaty of 1839. Revision of the treaties will provide the required guarantees." The speech of the foreign minister was loudly applauded.

PRESS ROUSED BY ANNOUNCEMENT

British Papers See Chamberlain's Announcement as One of Most Vital Problems of Hour

LONDON, Aug. 8.—Great Britain's financial condition, which J. Austen Chamberlain, chancellor of the exchequer, told the house last night shows the country is headed for bankruptcy, was brought forward today by the newspapers as the most vital problem of the hour, even overshadowing labor troubles. The chancellor's statement recently that British expenses are four and a half million pounds daily came as a distinct shock to the country, but was emphasized by the details given by Mr. Chamberlain last night.

It was remarked by some of the newspapers that this constituted a criticism of the cabinet of which he is a member, but his view was endorsed by Premier Lloyd George.

Virtually every newspaper in London today joined a chorus of condemnation of the national expenditures, and newspapers hostile to the government criticized it for "its rash, wasteful extravagance."

Commons is Blamed

The house of commons, it was remarked, was largely responsible because it surrendered control of expenditures.

The aily News declared "even the present house of commons is at last aghast at the government's reckless prodigiality and its total lack of any policy designed to stay the country's headlong career toward bankruptcy."

The newspaper fixed on the army and navy as the chief causes of the extravagance, condemning the maintenance of the present great military force, and deprecated the proposal of the United States to create a "standing army of half a million," which, it said may well be hailed as a setback to the whole cause of disarmament."

The Daily Mail, which announced that the forthcoming second report of the air ministry will contain amazing revelations of extravagance more sensational than any yet divulged, said that the government's extravagance is one of the direct causes of labor unrest.

Would Rouse Public

The newspaper added that if the present government cannot reduce expenses one must be found that can. The newspapers generally express the hope that the public, which has so far seemed unappreciative of the danger, may be roused to heed the chancellor's warning. The country is indulging in an orgy of spending, several of the newspapers remarked, and is contributing thereby to the high cost of living. People who temporarily have relatively great wealth, it was said, are willing to pay any price than forego gratification of their desires, so that while necessaries of life are higher than ever, there never was so much money spent on luxuries.

All those who deal in jewelry, automobiles, costly apparel and entertainments of all sorts were said to be doing unprecedented business. The cry against profiteering was said by the newspapers to be voiced by these reckless spenders as well as by the poor, but actual cases of profiteering are rarely followed up successfully. In this connection, it was said, the measures being taken in the United States to reduce the cost of living are being watched with much interest.

YORKSHIRE MINERS STILL OUT; BAKERS RETURNING

LONDON, Aug. 8. — Notwithstanding the fact that there were further conferences today, the strike of coal miners in Yorkshire remains unsettled, and the social Conditions in the country as a result are becoming very serious.

The bakers' strike in some of the provincial towns has ended, and, although it still continues in London, there is a good prospect of a settlement tonight, the bakers' union having authorized a resumption of work individually with employers who are willing to concede to the bakers' terms.

The ministry of labor is endeavoring to induce the men to accept arbitration on the wage question and leave the question of night work to be settled afterwards. Further, the ministry, with the sanction of the cabinet, has promised to immediately introduce a bill in parliament to abolish night work two years hence.

DISASTROUS CLOUDBURST IN MARITIME

SEVERAL LIVES ARE REPORTED TO HAVE BEEN LOST AT HAVEN

RETURNED SOLDIER KILLED WHEN BARN COLLAPSES

Reports Received at Bathurst, N.B., Indicate That Crops Have Been Seriously Damaged

BATHURST, N.B., Aug. 8.—Terrific damage is reported tonight, with the known loss of one life, as the result of a disastrous cloudburst which occurred here early this afternoon.

Vincent Power, a returned soldier, was killed when he entered a barn to take shelter. The structure collapsed, the heavy beams falling upon him.

At East Bathurst several barns were lifted bodily and carried varying distances, all being damaged. Reports of serious damage to crops all over the country are being received hourly and there is also an unconfirmed report that at Lone Haven several lives were lost.

PRINCE COMING HERE OCTOBER 1

His Royal Highness Will Spend 70 Days Traveling in Canada—To Cover 8,800 Miles

MONTREAL, Aug. 8.—The western itinerary of His Royal Highness, the Prince of Wales, is as follows:—

Port Arthur and Fort William will be reached September 8 and Winnipeg September 9. Leaving Winnipeg the following day, the royal party will proceed to Saskatoon September 11 and Edmonton September 12, thence southward to Calgary, arriving September 14. Four days will be spent in Calgary and its vicinity, including a visit to the celebrated horse ranch of George Lane.

Leaving Calgary on September 17, stops will be made at Banff, Lake Louise and Field, in the Canadian Rockies, the program at Field including a visit to the beautiful Yoho Valley. Revelstoke will be reached September 20 and Vancouver on September 22.

A Canadian Pacific steamer will carry His Royal Highness to Victoria on September 23. Visits will be made to a number of points on Vancouver Island, returning to Vancouver on September 29. From Vancouver the prince will motor to New Westminster and there take the Kettle Valley route through southern British Columbia, reaching Penticton on September 29 and making a steamer trip on the Okanagan lake.

Nelson will be reached October 1, and Lake Kootenay crossed.

The route next is through the Crow's Nest pass into and across the prairies, stopping at MacLeod on October 2, Lethbridge on October 2, Medicine Hat October 3, Moose Jaw October 4 and Regina October 4. A little beyond Regina three days will be spent in duck shooting.

Resuming the journey at Qu'Appelle stops will be made at Brandon on October 10, Portage October 10, Winnipeg October 10 and Fort William October 11.

The total length of his 70-day journey, from Quebec to the Pacific Coast and back to Ottawa by the route detailed, is over 8,800 miles. His Royal Highness will travel in Lord Shaughnessy's private car, which his lordship has placed at the disposal of the guest of the nation.

TROOPS AND DEPENDENTS PASS THROUGH WINNIPEG

WINNIPEG, Aug. 9.—Troops and dependents who crossed on the steamer Adriatic, arrived at the C.P.R. depot this morning about one o'clock city time. About 100 soldiers and 150 dependents were for Winnipeg. On the two trains which arrived were many soldiers and dependents for Regina, Calgary, Edmonton and Vancouver. Among the officers are: Lieut.-Col. Matthews, Nicola, B.C.; Col. W. R. Wilby, Victoria and Major Norton, Victoria.

WHEAT BOARD TO HOLD PUBLIC MEETING WEDNESDAY

WINNIPEG, Aug. 8.—James Stewart, chairman of the newly eated Canadian wheat board announced today that the first public meeting of the board will be held in the board room of the Winnipeg Grain Exchange on Wednesday next, August 13, at 10 a.m., for the purpose of hearing any views or suggestions with regard to the carrying out of the scheme for the handling of the 1919 wheat crop, etc., by the board.

Leading Hotels of the West

Where the Travelling Public May Obtain Superior Accommodation.

The Hume — THE Premier Hotel Of the Interior — GEORGE BENWELL Proprietor

SERVICE UNEXCELLED

A La Carte — Table D'Hote

SPECIAL SUNDAY DINNER - $1.00

INCOMPARABLY THE FINEST TEA ROOM IN B.C.

Open Daily 10 a.m. to Midnight — Music and Dancing

The latest Sundaes, Ice Cold Drinks and Ices

Afternoon Tea (3 p.m. to 5 p.m.), 25c.

Headquarters for all Travelling Men, Mining Men and Tourists

European Plan - Rooms, $1.00 up

HUME—C. Marsh, Spokane; S. H. Gilroy, Kansas City; J. A. Broadhurst, Crow's Nest; Mr. and Mrs. B. H. Olson, Balfour; Mr. and Mrs. F. T. Kelly, Spokane; R. O. Grimes, Sandon; J. W. Phalon, Spokane; R. B. Waller, Spokane; W. Fraser, Kootenay Bay; C. A. Holland, Montreal; E. E. Woods, Vancouver; G. B. Weller, Lethbridge; Mr. and Mrs. Keel and daughter, Lethbridge; J. Barrass, Calgary; Mr. and Mrs. R. D. Sinclair, *Innisfail; W. E. Stinson, Creston; Mr. and Mrs. Mauede and child, Moose* Jaw; H. H. Tewsley, Toronto; F. W. Mathews, Toronto; F. St. C. Bent, Montreal; J. J. Whiteacre, Vancouver; J. D. Kennedy, Vancouver; Mr. and Mrs. T. H. Veale, Vancouver; H. Switzer, Vancouver; A. T. Crowe, Vancouver; Mr. and Mrs. C. Rice-Jones, Calgary; R. A. Darwin, Broadwater; E. D. W. Norman, Coltern; C. F. Williamson, Penticton; Mr. and Mrs. Rawlings and family, Nakusp; A. B. Ritchie, Trail.

AMERICAN PLAN — EUROPEAN PLAN

HOTEL STRATHCONA

H. W. SHORE

The leading Hotel of Interior B.C.

TOURISTS — enjoy the homelike atmosphere and excellent service. Splendid view of Mountains, Lake and River from spacious verandahs.

TRAVELLING MEN — Six bright, airy, semi-detached Sample Rooms are at your disposal in connection with this hotel. Right in heart of the city.

Tea Room and Ice Cream Parlor in Connection

STRATHCONA—W. T. Hansford, Revelstoke; Mrs. Fowler and children, Riondel; W. Walker, city; C. McHardy, city; J. W. Sherbinin, Porto Rico; W. B. Wallace, Spokane; J. O'Grady, Spokane; J. Smith, Revelstoke; J. C. Carruthers, Victoria; Miss M. Shannon, Vancouver; M. Shannon, Victoria; Miss Kelly, Winnipeg; W. Stalker, Winnipeg; J. Webster, Winnipeg.

Queen's Hotel

European and American Plan

Steam Heat in Every Room

A. LAPOINTE, Proprietor.

QUEENS—J. Pring, Willow Point; H. Jones, Rosebery; J. B. Clapp, J. C. Stites, Marcus; E. Terzian, Salmo; W. Davis, Porto Rico; F. N. McEwan, Kochs Landing; Mr. and Mrs. E. H. Hazelwood and family, Vancouver; G. A. Hunt, Kitchener; T. Snowdon, Penticton; H. P. Jackson, Paulson; G. W. McCarthy, Harding; J. C. Clark, Vancouver; Mr. and Mrs. M. Smith, Creston; Miss E. Duke, Kaslo; Miss L. Duke, Lamont, Alta.; Mr. and Mrs. E. W. Meadows, Regina.

Madden House

M. J. MADDEN, Proprietress

STEAM HEATED

Cor. Baker and Ward Sts., Nelson

MADDEN—J. Faulds, Beasley; L. Haigh, Slocan Park; R. Barrows, Slocan; J. Bushnell, Spokane; W. Truslove, Calgary; R. G. McLeod, Medicine Hat; M. J. Mott, Lethbridge.

Grand Central Hotel

J. A. ERICKSON, Prop.

Opposite Post Office

Room and Board, $40 per Month

European Plan Rooms 50c up

Meals 50c

GRAND CENTRAL—Thos. Houston, Rossland; H. Wood, Silver King Mine; G. H. McKean, Balfour; Mrs. A. Murry, Miss Murry, Laures, Man.; D. A. Thorpe, New Denver; Faar Fosheim, Kokanee Landing; A. E. Playfair, Sandon; A. Runmark, Sandon; J. Purdir, Regina; W. A. Thornton, Vancouver; Sam Thomas, Groman Creek; J. Johnson, Deer Park.

The Kootenay Hotel

MRS. MALLETTE, Proprietress

A Home for the World at $1.50 a Day. First-class Dining Room. Comfortable Rooms.

313 Vernon St. Near Post Office

KOOTENAY—O. Giero, N. Orecoff, F. Norokoff, Spokane.

Tremont Hotel

NILSON & NILSON, Props.

Nicely Furnished Rooms by day, week or month.

BAKER ST.

TREMONT—C. Nelson, D. Bruse, city.

The Standard Cafe

320 Baker Street, Nelson, B.C.

OPEN DAY AND NIGHT

12 to 2.30, Special Lunch - - 35c.

Phone 154

OCCIDENTAL HOTEL

Run by Canadians. All White help. *Room and board per month $40;* week, $10; day, $1.50. Meals, 50c, served family style. Beds, 50c. All you can eat and a good, clean bed to sleep in. Give us a trial. Auto meets all trains and boats.

ED. KERR, Proprietor.

Where to Spend a Holiday

WHERE THE FISHING IS GOOD

Outlet Hotel

PROCTOR

Fishing, Boating, Bathing, Golf

Tennis Courts

Fishing Tackle Supplied

Grocery Store in Connection

W. A. WARD, Prop.

Rates Reasonable. Good Meals.

The Central Hotel

AINSWORTH, B.C.

Natural Hot Springs. Sure cure for Rheumatism, Metallic Poisoning. Ideal spot for holiday. Hotel newly renovated. Finest Home Cooking.

Rates per week, $14.00 and up.

ROBERT THOMPSON, Prop.

Kitchener Hotel

KITCHENER, B.C.

An ideal spot for Tourists. Excellent hunting and fishing in season. We give the best of accommodation to the travelling public and health seekers. For scenery and *fishing in the beautiful mountains* Kitchener cannot be beat.

B. JOHNSON, Prop.

SPEND YOUR HOLIDAYS AT

Halcyon Hot Springs Sanitarium

AND STOCK UP WITH HEALTH

If you suffer from muscular, inflammatory, *sciatica or any other* form of rheumatism, or from metallic poisoning of any sort, don't delay. Come at once and get cured. Most complete and best arranged bathing establishments on the continent. All departments under one roof, steam heated and electric light.

Rates, $3 per day, or $17 per week

DAVIS & DAVIS, Props.

Halcyon — Arrow Lakes, B.C.

ENJOY A VACATION AT THE

HOTEL GRAND

NAKUSP

Frank Hughes & Son, Props.

On the beautiful Arrow Lakes. Splendid fishing and boating. Nice rooms, good meals, pleasant surroundings. All White help.

Most people are sorry only after it is too late.

MOTHER OF NELSON MAN DIES IN MANITOBA

Mrs. Christian Bled Ross was born at New York City, and died at Treherne, Man., Friday, July 4, aged 79 years, 8 months and 24 days. She was married to Allen Ross about 64 years ago, coming to the Treherne district in 1892. Mr. A. Ross died eleven years ago.

Mrs. Ross is survived by five sons and a daughter: William of Treherne, Allen of Owen Sound, Andrew of Treherne, Hugh of Nelson, B.C., John of Treherne, David of McLeod, Alta., and Miss J. of Treherne.

Funeral services were conducted at Chalmers church on Sunday, July 6, the Rev. Mr. Stewart officiating. Interment was made at East Treherne cemetery, Treherne, Man., on Tuesday.

SUMMER COMPLAINT

IS A SERIOUS

BOWEL TROUBLE

Very few people escape an attack of Summer Complaint. It may be slight, or it may be severe, but nearly everyone is liable to it.

You can't tell, when it seizes on you, how it may end.

Allow the profuse diarrhoea, the vomiting and purging to continue for a day or two and you will become weak and prostrated.

Just as soon as the bowels become *loosened up, get a bottle of Dr. Fowler's* Extract of Wild Strawberry and check these unnatural movements, and thus prevent the system from becoming weakened.

Mrs. L. J. Alteen, wife of the well known wholesale and retail Fish Dealer, 44 Hill St., Amherst, N.S., writes:—"I have four children, the oldest being eight years old. Every summer they were troubled with Summer Complaint. Doctors' prescriptions did not seem to help them any. One day a *friend asked me to use Dr. Fowler's* Extract of Wild Strawberry. I at once got a bottle, and to my surprise and wonder, I soon saw a change in them. I now keep a bottle of it in the house all the time, and will recommend it to my mother."

"Dr. Fowler's" is 35c a bottle. Get the original which has been put up for the past 74 years by The T. Milburn Co., Limited, Toronto, Ont.

Clean to handle. Sold by all Druggists, Grocers and General Stores

Cana Cola

"THE CANADIAN COLA DRINK"

"THE BEST COLA DRINK"

Thorpe & Co., Ltd.

Phone 60.

ELECTRICITY Better Than Drugs

Electricity is the great nerve-energizer. Low vitality is restored to normal by strengthening the entire nervous system. Electricity does this by aiding Nature. It increases blood circulation, brings in new nourishment, dissolves clogged or congested conditions and strengthens weakened nerves, organs and tissues.

Dr. Bell Electro-Appliances have long since been perfected to generate their own current for months without recharging (which we guarantee), so that you can take this inexpensive electric treatment in the privacy of your own home. It is cheaper than doctoring with drugs and far more effective. No dangerous poisons are introduced into your system. You can feel its soothing and health-giving glow; it works while you sleep, giving prompt, positive and permanent results. Thousands have secured satisfaction even after all drugs had failed. It has cured others, why not you?

GET MY GUARANTEE

Cut out this coupon and mail it now for complete detailed information about this electric treatment. We show you how to cure yourself in the privacy of your own home. All personal communications strictly confidential. Send now.

DR. BELL ELECTRO-INVIGORATOR CO.,

16 Hastings St., W., Vancouver, B. C. Dept. 4..

Please send me your free illustrated book and your "Satisfaction guaranteed or Money Back" proposition, with factory prices.

Name.....

Address.....

APPLE PRICES TENDING UPWARD

CALGARY, Aug. 8.—Advance sales of British Columbia apples show that prices are tending upward.

McIntosh Red, opened in Winnipeg at $2.25, and immediately jumped to $2.40 Jonathans opened at $2.10 and are now quoted at $2.25.

The following would be a fair indication of present values: Wealthy, Wagner, Ontario, Jonathan, Baldwin, $2.25. Gravenstein, Newton, Snow, $2.50; Spitz, Winesap, Cox Orange, $2.75; Delicious, $3.00.

Montreal reports that the buyers are hard to convince that the prices ruling for box apples are justified.

The jobbers did not make money last year in their box apple deal and are now saying prices are reaching the danger point.

This feeilng may be justified by last year's experiences, but when prices of apples are reviewed alongside of boots, clothing, or even beefsteak it *owuld seem as if the danger point* were some way off in apples.

Opening prices for B. C. apples in Montreal and Toronto were: McIntosh Red, $2.25; Jonathan, $2.20. They have advanced to: McIntosh Red, $2.40; Jonathan, $2.30; Wealthies $2.25. Several firms have made sales of Delicious at $3.00. Transcendent Crabs $1.50, and Hyslops $2.00.

So far eastern advance sales have reached in the vicinity of 150 cars, with prices gradually rising.

The purchasing power of the dollar is less than half pre-war times, and it is on that standard alone that today's prices are justified.

Our opinion is that prices will stiffen as the season advances.

Prices like $2.40, $2.50, $2.75 and $3.00 per box look mighty profitable to the shipper, but by dividing these figures by two we find $1.20, $1.25 and $1.35, which is less than what good apples sold for in pre-war times.

DOUBLE MURDER ENDS A QUARREL

Prospectors in Peace River Country Slay Each Other in Cold Blood

VICTORIA, Aug. 8.—Quarreling during a recent trip into the wilds of the Peace River country, two American prospectors, F. L. Sharpe and J. J. Regaldo settled their differences instantly by drawing their guns and actually murdering each other in cold blood. This information was contained in a report today to Chief of Provincial Police McMynn, from Chief *Constable Harry Taylor, who investi*gated the case. The bodies of the two men were found on May 4 by another prospector lying in front of their camp between the Kelson and Sikanni rivers.

COATING IRON WITH LEAD

BUFFALO.—Lead as a substitute for tin as a coating for sheet iron, *iron wire and wire gauge was strongly* advocated at the Buffalo meeting of the American Chemical society, by C. Baskerville, who exhibited some specimens of a process worked out by him.

Iron shingles so treated have been *exposed to the weather in a roof test* for two years and eleven months and shown no signs of rust. They may be bent without cracking the coating and exposing the iron. Chicken wire so treated is quite as good as the galvanized and cheaper to produce.

There are, meanwhile, a few rules to observe which will make hot weather more tolerable. Light clothing suggests itself, and moderate eating is desirable, as well as economical. But the greatest panacea of them all is calmness of spirit. It is the season when the Don't Worry clubs can do their perfect work. For those who refuse to fuss about the weather the battle is already more than half won. —Portland Oregonian.

Shave With Cuticura Soap — The New Cuticura Way

Buy Cuticura Soap When You Buy A Safety Razor

And double razor efficiency. No mug, no slimy soap, no germs, no waste, no irritation even when shaved twice daily. After shaving touch spots of dandruff or irritation, if any, with Cuticura Ointment. Then bathe and shampoo with same cake of soap. One soap for all uses. Rinse with tepid or cold water, dry gently and dust on a few grains of Cuticura Talcum and note how soft and velvety your skin. Absolutely nothing like the Cuticura Trio for every-day toilet uses. Soap to cleanse and purify, Ointment to soften and soothe, Talcum to powder and perfume. Sample each free by mail. Address: "Cuticura, Dept. N, Boston, U. S. A."

STOMACH TROUBLES

Acute indigestion, chronic constipation are only forerunners of Gall Stones, etc. Get Hepatola, it will correct these and make life worth living ($5.50 treatment).

Sole Manufacturer

MRS. GEO. S. ALMAS

230 4th Ave., S., Saskatoon.

MAY STOP WORK ON SHIP CANAL

Workers Representing All Trades Decide to Strike at Meeting at St. Catherines

ST. CATHERINES, Ont., Aug. 8.—Workers from all trades in the Welland ship canal held a meeting here tonight, when a strike was decided upon to go into effect Monday next at 5 o'clock, unless fresh overtures for a settlement of the difficulties come from the department of railways and canals in the meantime.

Hon. Dr. J. D. Reid, commissioner of railways and canals, was accused by representatives of different trades who attended the conference of double crossing the men.

"You are getting your reward for supporting Union government," said Organizer Noble, of the electrical workers, who protested against several cuts made at Ottawa from the schedule agreed upon in St. Catherines between contractors, union representatives and fair wage officers, one of which was a cut in rate for electrical workers to 55 cents an hour, while cement finishers were to be allowed 65 cents and 70 cents.

A resolution was passed for a strike unless the men's demands were met, and denouncing the government for sending "an armed force with rifles and machine guns, which paraded in a vulgar display up and down the works, discharging volley over the heads of the men at work, because some la*borers, impatient at the long delays* and unfilled promises, left their employment. This brutal and uncalled for disuplay of militant force, while negotiations were pending between the officers of our organization and the *government merits the severest con*demnation".

BILL PROVIDES PRICE CONTROL

Measure Before Parliament Would Give Board of Trade Control of Market.

LONDON, Aug. 8.—The government bill providing prosecution and penalties for persons guilty of profiteering, the text of which was made public today ,empowers the board of trade to investigate prices costs and profits and to investigate complaints of unreasonable profits, whether wholesale or retail. After investigation the board of trade is authorized to declare what is a reasonable price and require that the article be sold at that price. In case of failure to sell art*icles at the price specified, the board* is empowered to take proceedings against the offender before a court of summary jurisdiction, which may inflict penalties not exceeding a fine of £200 or six months' imprisonment.

The board of trade may establish local or other committees to whom the board may delegate all its powers, dealers to have the right of appeal from any order or decision of the local committees. Provisions will be made to prevent frivolous complaints.

The board of trade may authorize local authorities under prescribed conditions to purchase and sell any article to which the act applies.

The act will continue in force for six months, unless parliament decrees otherwise.

KEEPS PROMISE TO LINCOLN

CHICAGO—National prohibition has no terrors for Simeon W. King, the only survivor of the pallbearers who acted at the funeral of President Lincoln.

"In my youth President Lincoln asked me to promise him that I would never drink, or use tobacco. I made the promise and have kept it. I would like to add that, although I am now in my eighty-seventh year, I have never been sick a day in my life."

Mr. King was appointed United States commissioner by President Lincoln.

"The first time I saw Abraham Lincoln," said Mr. King, "was when he was very poor young man. He was then in his teens and very shabbily dressed. He carried an old broken umbrella, and an old carpet bag. I asked his name and his reply was, 'May name is Abe Lincoln.'

"*Then the next time I saw him* was many years afterward. He was then residing in Springfield, Ill., and was a practising lawyer. Every time he had a case to try he would have to come to Chicago and try it before *Judge Thomas Drummond, the only* federal judge then in Chicago, as there were no federal judges in Springfield, and when Lincoln came to Chicago he always would make his headquarters with the law firm of Goodrich-Farwell and Smith, at 81 North Clark street, where I was then working for $4 a month.

"I saw Mr. Lincoln in Chicago some years afterwards. He came to me and asked me if I was a pretty good boy. I told him that I tried to be. He then said: 'Thank God.'

"Then, many years afterward, in 1860, Abraham Lincoln became a candidate for the presidency of the United States against William H. Seward. Lincoln was nominated in the Republican wigwam. I was there with a young woman in the upper gallery, and when he was nominated I got out side on that gallery and hollered to 10,000 people, who were unable to get into the convention hall, that Abraham Lincoln was nominated, and I never heard such cheering in all my life.

"The first vote that I ever cast in my life I cast for Abraham Lincoln, who was elected in November in the year of 1860, and President Lincoln had not been in Washington more than a week before he appointed me a United States commissioner for life, and I was only 21 years and six *months old. You see* that I am still a federal commissioner and will be till I die."

Four auto bandits who attempted to rob a bank at Johnstown, Pa., during business hours were driven off after a revolver battle.

August Sale

FOR THURSDAY, FRIDAY and SATURDAY WE WILL OFFER SOME VERY SPECIAL BARGAINS—

CREPE KIMONAS

Silk embroidered. Colors Lavender, Rose, Sky and Pink. Sizes 36 *to 42. Only 10 Garments left.* Regular $4.00, FOR $3.15

SMOCKS—In all colors. Sizes 36 to 42. Regular $4.00, $5.00 and $6.50, for $3.15 $3.95 $4.95

We have still a few LADIES' LISLE VESTS left. Regular $1.00, for, each 69c

Only about 8 pieces of the GOOD WASHING GINGHAM we advertised a few days ago left at, Per Yard 29c

KO-KET VEIL

Just received a shipment of this popular Veil in all shades. Price, each 25c

We are the sole agents in Nelson for this Veil.

Smillie & Weir

LADIES WEAR SPECIALISTS.

FRECKLES

Now Is the Time to Get Rid of These Ugly Spots

There's no longer the slightest need of feeling ashamed of your freckles, as Othine—double strength—is guaranteed to remove these homely spots.

Simply get an ounce of Othine—double strength—from any druggist and apply a little of it night and morning and you should soon see that even the worst freckles have begun to disappear, while the lighter ones have vanished entirely. It is seldom that more than an ounce is needed to completely clear the skin and gain a beautiful, clear complexion.

Be sure to ask for the double strength Othine as this is sold under guarantee of money back if it fails to remove freckles.

SCHOOL SHOES

SCHOOL IS ABOUT TO RE-OPEN AND THE CHILDREN WILL REQUIRE COMFORTABLE, SERVICEABLE, STYLISH FOOTWEAR.

Boys' Leckie Shoe, made in Black or Dark Tan. The most solid shoe made in America. Sizes 1 to 5½. Per pair $5.50

Youths' Sizes, 11 to 13½ $4.50

Little Girls' sizes 8 to 10½ $3.75

Growing Girls' Shoes in Tan and Black and two-tone Black and Gray ... $5.50 TO $9.50

Misses' sizes 11 to 2 ..... $3.50 TO $6

C. Romano

THE BEST IN FOOTWEAR

Thieves entered the bedroom occupied by an Owosso, Mich., man and wife, ransacked a bureau four feet from the bed and carried out a trunk.

EMPLOYMENT SERVICE BRITISH COLUMBIA OF CANADA

EMPLOYERS

THE

EMPLOYMENT SERVICE

OF CANADA

The PROFESSIONAL and BUSINESS SECTION has been established to assist professional, business and technical men and women.

Many officers, soldiers, sailors and war workers, who sacrificed their positions during the war, now desire to secure employment in the occupations for which they have been specially trained.

Employers should not wait until increasing business forces them to employ anybody they can obtain, but should look ahead and avail themselves of this unusual opportunity to enlist the services of highly trained workers, ordinarily secured only with difficulty. On application there can be *referred to you, for example* :—

ENGINEERS	LAW CLERKS
ARCHITECTS	COMMERCIAL ARTISTS
BUSINESS EXECUTIVES	SALES MANAGERS
ACCOUNTANTS	TRAVELLING SALESMEN
SECRETARIES	CHEMISTS
TEACHERS	YOUNG COLLEGE GRADUATES

These workers are returning to civil occupations with increased initiative, a broader view of life, and a greater capacity for work.

EMPLOYERS

Please state your requirements to the nearest office of the

EMPLOYMENT SERVICE OF CANADA

PROFESSIONAL AND BUSINESS SECTION

In each office the

INFORMATION AND SERVICE BRANCH

DEPARTMENT OF SOLDIERS' CIVIL RE-ESTABLISHMENT

has a representative to render special service in the re-establishment of the returned soldier.

		Tel. No.
VANCOUVER,	Board of Trade Bldg.	S. 5244
VICTORIA,	Central Building	5800
REVELSTOKE,	First St. W.	70

C

Mining and Markets

WALL ST. MARKET VERY IRREGULAR

mpending Developments at Washington and Labor Troubles Are Big Influences.

NEW YORK, Aug. 8.—The extremely active and very irregular course of trading on the stock exchange today was almost wholly traceable to impending developments at Washington and the extension of labor troubles.

Money conditions were again distinctly encouraging in the sense that *call loans were freely obtainable* at moderate rates, while time funds were more plentiful, mainly from interior sources. Prices of active stocks, seasoned as well as speculative issues, were one to five points higher at the excited opening, those advances in general being considerably extended during the first hour.

This and a few of the high priced specialties, such as tobaccos, provided the only conspicuous exceptions to the rally, which gave way, however, to another seling movement at midday.

For the balance of the session the record was one of almost steady betterment, favorites among industrials, notably U. S. Steel, reflecting accumulation of a substantial character. Short coverings in no small degree contributed to the market stability, with numerous gains of two to 10 points.

Sales amounted to 2,050,000 shares. This is the fourth time this year that transactions have approximated the 2,00,000 share mark. On the previous occasions, however, each enormous turnover accompanied rising market values.

The more confident tone reflected by the stock market did not extend to foreign exchange rates for the most part moving against London and continental Europe, with francs almost at yesterday's low record.

Bonds were weak at the outset, speculative issues losing one to 2½ points, with partial recovery later.

Total sales, par value, aggregated 14,750,000. Old U. S. bonds unchanged on call.

Closing Quotations

	High.	Low.	Close.
U. S. Steel Com. ..	103	100	103
U. S. Steel Pfd. ...	115¼	115	115
Chino Copper	44	43½	44
Miami Copper	27	26½	26½
Inspiration	60½	58½	60½
Utah Copper	86⅜	83¼	85⅜
N. P. R.	156¾	155	156
Willys Overland ..	32¼	31	32
Studebaker	104	101½	103
General Motors ...	219½	215	217
Texas Oil	253¾	249	252

MONTREAL PRODUCE

MONTREAL, Aug. 8. — Potatoes brisk; butter unchanged; cheese easy, finest Easterns 25; butter, choicest creamery 54 to 54¼; eggs, fresh, 62 to 64; selected, 58; No. 1 stock 52; No. 2 stock 45; potatoes, per bag, car lots, $2 to $2.25.

CHICAGO LIVESTOCK

CHICAGO, Aug. 8.—Hog receipts 9,000; estimated tomorrow 4,000; prices steady to 25 cents lower. Top 22.50, heavy weight 20.10 to 22.40, medium weight 20.35 to 22.50; light weight 20.35 to 22.50; heavy packing sows, smooth 19.25 to 20.00, packing sows, rough, 18.00 to 19.00.

Cattle receipts 5,000, mostly 20 to 30 cents lower; beef steers, medium and heavy weight, choice and prime 17.25 to 19.00, medium and good 12.75 to 17.50, common 10.50 to 12.50; butcher cattle, heifers 7.15 to 14.50; cows 7.00 to 19.25.

Sheep receipts 12,000, slow; lambs, 84 pounds down, 13.50 to 17.00; cull and common, 9.00 to 13.00, no other quotations.

WINNIPEG LIVESTOCK

WINNIPEG, Aug. 8.—Cattle trading at the Union Stockyards today was steady at firm prices on all lines of butcher steers, cows and heifers; butcher steers sold at 9.50 to 12.75; heifers 6.00 to 11.25; cows, 5.00 to 10.00; bulls sold steady all the way from 7.00 to 8.85; oxen 5.50 to 10.00; stockers and feeders were steady at firm prices, ranging all the way from 6.00 to 8.50 for stockers and 7.00 to 10.00 for feeders.

Veal calves brought $5.50 to 11.00.

Sheep and lambs market steady at firm prices, best sheep 11.00 and lambs 14.00.

The hog market had another dull day, no sales having been made since Wednesday. Buyers worked hard to bring prices down to 22.00, a drop of 1.50 per hundred, but sellers held out for steady prices, consequently all hogs are still i nthe pens.

Receipts today totalled 1,000 cattle, 16 calves, 949 hogs and 55 sheep.

GREAT NORTHERN RAILWAY

EUROPEAN Steamship Tickets

Local Agent for CUNARD LINE, WHITE STAR lines, Scandinavian lines and others. Full information regarding rates, schedules, etc., upon request. Application blank for passports furnished.

E. L. BUCHANAN, Agent.
Box 118. Nelson, B.C.

SILVER 111 3-8 AT NEW YORK

NEW YORK, Aug. 8.—Silver, New York 111⅜; London, 58.

MONTREAL, Aug. 8.—Lead: St. Louis 5.60; New York 5.85; Montreal 6.97; London £24, 28, 6d.

NEW YORK, Aug. 8.—Copper dull; electrolytic, spot, small lots for spot and prompt delivery 22 to 22 ; September nominal 24. Iron steady, unchanged.

Metal exchanges quoted lead easy, spot 550 to 560; September 550 to 575; spelter weak, East St. Louis delivery, spot 700 to 730; September 710 to 740.

CORN PRICES ADVANCE FOLLOWING CROP REPORT

CHICAGO, Aug. 6.—Anticipations which were more than fulfilled that the government crop report would be bullish did a great deal to turn the prices of all deliveries of corn upward today at the last. The close was nervous, ¼ to 4 cents net higher with September 183¾ to 190 and December 150⅞ to 151¼. Oats gained ½ to 1⅞. In provisions the outcome ranged from 15 cents decline to 10c advance.

WINNIPEG GRAIN QUOTATIONS.

	Open	High	Low	Close
Barley—				
Oct.	133	134½	131½	133
Dec.	126½	128¾	126½	126⅝
Oats—				
Oct.	84	86½	83½	85½
Dec.	80⅝	82½	80⅛	81½
Flax—				
Oct.	564	570	556½	563

GRANBY CONSOLIDATED WINS CRANBERRY COAL MINES CASE

VANCOUVER, Aug. 8.—The Granby Consolidated Mining Company has been successful in the privy council appeal regarding the Cranberry District coal rights on Vancouver Island. A cable to this effect was received today by Taylor, Mayers, Stockton & Smith, who represented the Granby people.

Bing Kee's suit to have it declared that he owned the coal rights to a 60-acre tract purchased from the Joseph Ganner estate is dismissed.

The Granby interest in the property is to said to be more than a million dollars now, as the model town of Cassidy has been established on the site and much coal has been removed.

TORONTO EXCHANGE

TORONTO, Aug. 8.—Trading on the Stock Exchange today was withi nvery narrow limits and changes were unimportant. Brazilian lost ½, Dominion Steel ¼ and Steel of Canada and Spanish River gained ¼.

Production of oil in California was 8,448,870 barrels in June.

CP OS

SAILINGS—RATES
Montreal—Liverpool

		Cabin	Third
Minnedosa	Aug. 13	$90 up	$57.50
Scandinavian ..	Aug. 14	85 up	56.25
Metagama	Aug. 17	90 up	57.50
Melita	Aug. 25	90 up	57.50
MONTREAL—LONDON			
Scotian	Aug. 9	$85 up	$56.25
Tunisian	Aug. 28	90 up	57.50
MONTREAL—GLASGOW			
Corsican	Aug. 23	85 up	56.25

J. J. FORSTER, General Agent,
Can. Pac. Ry. Station, Vancouver, B.C.

CANADIAN PACIFIC OCEAN SERVICES

CUNARD
ANCHOR
ANCHOR-DONALDSON

APPROXIMATE SAILINGS

NEW YORK—LIVERPOOL
Orduna .. Aug. 16 R'l George Aug. 30
Vauban .. Aug. 21 Orduna ..Sept. 16
Carmania Aug. 23 Carmania Sept. 23
NEW YORK—SOUTHAMPTON
Maur'ania Sept. 3 Maur'ania Sept. 29
NEW YORK-PLYMOUTH AND CHERBOURG
Caronia ..Aug. 21 Caronia ..Sept. 18
NEW YORK-PLYMOUTH, LONDON AND HAVRE
Saxonia ...Aug. 20
NEW YORK-GLASGOW
Columbia Sept. 6
MONTREAL-GLASGOW
Saturnia, Aug. 13 Saturnia, Sept. 17
Cassandra Aug 23 Cassandra, Sept. 24
Cassandra Sept 17
BOSTON-GLASGOW
Scindia,.. Aug. 16 Elysia ...Sept. 3
Scindia ..Sept. 30
NEW YORK-PIRAEUS, GREECE
Pannonia.. Aug. 28
DRAFTS AND MONEY ORDERS
Britain, Ireland, Italy, Scandinavia.
For all information apply to our Agents, or to Company's office, 622 Hastings Street, West Vancouver.
Phone Sey. 3648.

The Consolidated Mining & Smelting Co. of Canada, Limited
Offices, Smelting and Refining Department, TRAIL, BRITISH COLUMBIA
SMELTERS AND REFINERS
Purchasers of Gold, Silver, Copper and Lead Ores
Producers of Gold, Silver, Copper, Bluestone, Pig Lead and Spelter
"TADANAC" BRAND

M'ALLISTER MINE OPENS INTO REMARKABLE SHOOT OF ORE

FOUND IN DRIFT ON THIRD LEVEL IN FOUR FEET OF DRIVING—ASSAY RUNS OVER FIVE THOUSAND OUNCES OF SILVER—BELIEVED SAME ORE BODY TAPPED HIGHER UP

A few days after resuming operations the McAllister mine, on the north fork of Carpenter creek, reports opening up a shoot of clean silver sulphide ore on the third level, which an assay shows to run 5,379.1 ounces in silver to the ton. The shoot is over 12 inches wide at the floor, and opens fanwise as it rises, an assay from ore averaged from a width of 5 feet 8 inches running 173.6 ounces of silver. Details of the strike were given out last night by R. A. Grimes, president and manager of the Slocan Silver Mines, Ltd., who arrived yesterday from Sandon.

It is thought this ore shoot is a continuation of the one on No. 2 level, at depth, rather than a distinct one, the indications pointing to continuity. A 20-ton shipment from the upper working gave smelter returns that at the time were considered remarkable.

The new showing of ore was found in the north drift of No. 3 tunnel, and the ore was reached in just four feet of driving.

Over 5,000 tons of ore are blocked out, which may become mill feed if it is decided eventually that a concentrator on the property would be justified.

NORTH STAR MINE REPLACING LOSSES

Team and Some Buildings Burned — Will Resume Shipping Near End of Month.

Burned out by a recent forest fire, which took most of its buildings and practically all of its surface equipment, the North Star mine, near Kimberley, is temporarily off the shipping list, according to a letter received by E. W. Widdowson. Rebuilding of the blacksmith shop, the stable, and the equipment has been ordered, and it is expected that the property will be shipping again around the end of this month.

The fire loss, which includes all the buildings that were being used, the tram line, other surface equipment, and supplies, amounts to several thousand dollars. One residence, the blacksmithshop, the stable, and the tram terminals, survive.

O. C. Thompson and J. L. McKinney, the owners of this well known silver-lead property, are losing no time in starting to replace the plant destroyed, and rebuilding of the tram line is already under way, while other equipment and supplies have been arranged for.

PREDICTS JOINT CONTROL OF THE LEATHER MARKET

WINNIPEG, Aug. 8.—The Ottawa correspondent of an afternoon paper says:

Joint control and supervision by the Canadian and United States government of the leather market is predicted here as a result of a conference held between members of the government and tanners and leathermen. Disquieting rumors of further heavy increases in shoe prices during the coming autumn have bee circulated. The increases are attributed to manipulation of the leather market by the men *higher up in the business.*"

OLD PROSPECTORS REVISIT KOOTENAY

Mr. Condit, Who Roamed the Lardeau, Now Runs Horn Silver at Similkameen—Boyd Located Arlington.

E. W. Condit, manager of the Horn Silver mine, 15 miles south of Keremeos, in the Similkameen, which ships to the Trail smelter, is in Nelson, after an absence from the district of 26 years, which is the interval of time that has elapsed since he was prospecting in the Lardeau.

The Horn Silver property has to its credit 2,200 tons of ore shipped, averaging 50 ounces of silver, and a recent small shipment of high-grade ore went 418 ounces of silver. Its ore is argentite and native silver, and the property has ben developed with money made in it, that is to say, it has paid "from the grass roots." It is owned by a Victoria syndicate and a deal is pending for a bond.

Another old Kootenay prospector, A .W. Boyd, who located the Arlington mine at Erie, in 1897, is revisiting Nelson along with Mr. Condit, the two men being associated in an Idaho gold property, the Homestake. Mr. Boyd's home is now in Spokane, and he has no Canadian interests.

WOOL MARKETS

TORONO, Aug. 8.—Prices of staple or combing wool f.o.b. Toronto, scoured or cleaned values for standard strong staple bright types:

Western Range—Finest staple 170, 175; medium staple 1.25 to 130; low medium 1.00 to 1.15; low staple, 75 to 80, coarse 70.

Eastern Domestic — Finest staple 1.60 to 1.70, fine medium 1.55 to 1.60, medium 1.15 to 1.20, low medium 1.00 to 1.10, low 75 to 80, coarse 65 to 70.

Sales of fined medium, clearing reported at 61 to 62 for domestic and 63½ for range.

BOSTON, Aug. 8.—The Commercial Bulletin tomorrow will say: The wool market has experienced a week of mid-summer dullness, sales being in spots. Prices, however, have been maintained on a steady basis. Very little is now being purchased in the west. The forein markets are all reported *steady. The English* government has allotted 19,000 bales of colonial wool to American purchasers out of the sales commencing August 11. The goods market is strong with comparatively little excitement.

PRICES DECLINE AND THEN RISE ON MONTREAL BOARD

MONTREAL, Aug. 5.—The selling, prominent on the local stock market on Thursday, was agai nin evidence this morning and prices started a downward trend right from the start. After the first wave of selling, however, it was found that the stock had moved into strong hands, and an effort to buy in the afternoon found the market almost bare of offerings and prices moved up rapidly, in some cases finishing at a net gain for the day.

Business for the both sessions amounted to 8,525 shares, about 2,000 under the previous day.

Among the stocks prominent by reason of this afternoon's recovery, were: Spanish River, Dominion Steel, Steel of Canada, Brazilian, British Columbia Fishing, Breweries and Riordan.

Spanish River common opened at ½ point down at 38 and declined further to 37¾, rallying at the close to 39¾, a net gain of ¼ point. The preferred opened one point down at 103, with closing bid advanced to 104½. Riordan opened two points down at 132, then jumped four points to 136 in the next sale—after which the stock declined with the general market to 132 and closed at 134.

Dominion Iron opened strong at 66, then declined to 65, while the last sale was made at 66, a net gain of ¾ points. Steel of Canada opened ¼ point lower at 66, sold off to 65¼, then made a straight recovery of two points to 67¼. Ontario Steel sold ⅛ higher at 31¼, and 75 was bid for Scotia at the close.

Warm lemons before squeezing. You will get more juice.

A 16-year-old girl at Kane, Pa., died from the bite of a spider.

Indignation is a bitter pill to swallow.

A Classified Ad. will bring results.

FIRE INSURANCE

is a protection that you should not overlook. In this dry weather it becomes an investment.

I will be glad to quote you rates applicable on any property in the city or district and to write your Insurance in strong board companies.

I want a number of Furnished and Unfurnished Houses for permanent tenants.

I Buy Victory Bonds of any amount at their market value.

D. ST. DENIS
PHONE 39 509 WARD ST.
NELSON, B.C.

BANK OF MONTREAL
ESTABLISHED OVER 100 YEARS

SECURITY

Deeds, Insurance Policies, Securities and other valuables should be kept safe from fire and theft.

Safety Deposit Boxes in the vaults of this Bank may be rented at a moderate charge.

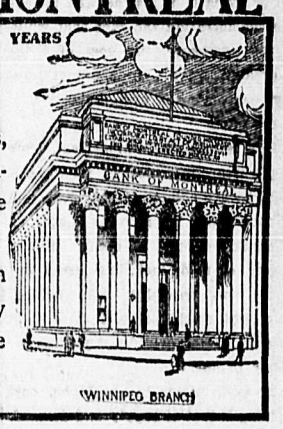

WINNIPEG BRANCH

Le. B. De Veber, Manager, - - Nelson Branch.
Branches also at: GREENWOOD, KASLO, NEW DENVER, ROSSLAND, TRAIL.

BANK MONEY ORDERS

A safe and cheap way of remitting money is by Bank Money Orders.

When sending even small amounts always safeguard yourself by having a Bank Money Order receipt.

This Bank issues money orders payable in almost any part of the world. Ask at our nearest branch. 204

IMPERIAL BANK OF CANADA

Nelson Branch, - - J. H. D. Benson, Manager.
Cranbrook Branch, - - B. E. Howard, Manager.

The Royal Bank of Canada
INCORPORATED 1869

Capital Authorized	$ 25,000,000
Capital Paid Up	14,000,000
Reserve and Undivided Profits.....	15,000,000
Total Assets	430,000,000

HEAD OFFICE, MONTREAL

Sir H. S. HOLT, President; E. L. PEASE, Vice-President and Managing Director; C. E. NEILL, General Manager.

570 BRANCHES IN CANADA, NEWFOUNDLAND

Cuba, Porto Rico, Dominican Republic, Costa Rica, Antigua, Bahamas, Barbados, Dominica, Grenada, Venezuela, Jamaica, Trinidad, British Guiana, British Honduras and at Barcelona, Spain, London, England, and New York City.

KOOTENAY DISTRICT BRANCHES

Nelson— A. D. McLeod, Manager.
Cranbrook— F. E. Robertson, Manager.
Rossland— E. J. Vanderwater, Manager.
Grand Forks— G. A. Spink, Manager.

BUSINESS ACCOUNTS CARRIED UPON FAVORABLE TERMS
SAVINGS DEPARTMENT AT ALL BRANCHES

Chautauqua Days Coming Soon

CHAUTAUQUA BRINGS THE WORLD TO YOUR DOOR. IT IS A WEEK OF SPLENDID CONSTRUCTIVE LECTURES, OF EXCEPTIONALLY FINE MUSIC AND OF THE BEST ENTERTAINMENT THE COUNTRY AFFORDS. THE SIX DAYS WILL MEAN MUCH TO YOU AND YOUR COMMUNITY. ATTEND ON THE SEASON TICKET PLAN.

The White Hussars

A Musical Company unexcelled on the Chautauqua platform. Two programs on the fourth day by this splendid organization of singing and playing musicians. Their concerts range from the great classics down to the popular airs of the day. Don't miss the White Hussars!

Lieut. Bruno Roselli

Chevalier of the Order of the Crown of Italy, soldier, author, lecturer, special representative of the Italian Government to acquaint Americans with Italian reconstruction problems. A brilliant lecturer and thinker. Subject, "Italy's New Place Among the Nations."

23 -- BIG EVENTS -- 23

Mrs. A. C. Zehner

One of the leading members of the Ellison-White lecture staff. Mrs. Zehner is ofter termed "the best woman lecturer in America." An eloquent convincing speaker with a lecture that makes for better citizenship "Forces that Help or Hinder the Progress of a Nation."

Metropolitan Artists

Three musical artists who have won a distinct reputation in the musical world. Company headed by Mary Welch, well-known contralto. Oscar Wagner, brilliant pianist and American accompanist, Jo Polak, master of the 'cello, member of the Chicago Symphony *Orchestra.*

SALE OF SEASON TICKETS OPENS Monday Aug. 11

WHERE TO BUY

Those living outside Nelson are asked to mail applications to F. J. Boles, Canada Drug & Book Co.

Nelson people may secure Season Tickets Monday from the following: Gem Theatre, J. A. Irving, J. E. Annable, G. A. Hunter, Nelson Hardware Company, Mayor J. A. McDonald, G. F. Stevenson, Choquette Bros., Mrs. Lammadee, W. S. King, C. F. McHardy, A. D. Emory, C. W. Appleyard, Canada Drug & Book Co.

Hawaiian Night

Two events on this big closing night. Mildred Leo Clemens, cousin of Mark Twain, in her great illustrated lecture on Hawaii, "Rambling Through Paradise." Motion picture of Mt. Kilauea, the world's largest active volcano. Concert by Royal Hawaiian Quintet.

Tom Corwine

Tom Corwine is a polyphonist or imitator of sounds. Unquestionably he is one of the best entertainers on the platform. An hour of joy and delight without one dull minute. Plan now on hearing Tom Corwine on the third afternoon You'll regret it if you do not.

23 -- BIG EVENTS -- 23

Dr. G. Whitfield Ray

Known as "The Livingston of South America." Spent fourteen years in exploration work in the interior of the little known South American continent. Official explorer for Bolivian Government. Brazil named Mt. Ray in his honor. Fourth afternoon only.

Guarino-McKinnon Co.

Mary McKinnon is a pianist of particular prominence in Canada, plays with dazzling technique and interpretive ability. Anthony Gaurino, Boston tenor, has one of the big voices of New England, formerly with the Boston Operatic Company. Two concerts on the second day.

NELSON, B. C.
Buy on the Season Ticket Plan
SINGLE ADMISSIONS AMOUNT TO MORE THAN $6.00

CHAUTAUQUA

August 17 to 22

SEASON TICKET PRICES

Adults	$3.00
Students	$1.50
Children	$1.00

THE DAILY NEWS

Published every morning except Sunday by The News Publishing Company, Limited, Nelson, B. C., Canada.

Business letters should be addressed and checks and money orders made payable to The News Publishing Company, Limited, and in no case to individual members of the staff.

Advertising rate cards and sworn detailed statement of circulation mailed on request or may be seen at the office of any advertising agency recognized by the Canadian Press Association.

Subscription Rates: By mail 50 cents per month; $2.50 for six months; $5 per year. Delivered 60c per month; $3 for six months; $6 per year, payable in advance.

The News reserves the right t refuse any copy submitted for publication.

SATURDAY, AUGUST 9, 1919

HIGHER STANDARD OF LIVING MEANS HIGHER COST

Without in any way suggesting that we should go back to the old standard of living it is just as well to take into consideration the fact that while, in the aggregate, the cost of living is greater, we all, in the mass, get more conveniences and luxuries than in the past.

More is spent on amusement, more people wear finer clothes, finer shoes. Children are able to remain longer at school. Child labor is no longer an economic necessity. We eat a greater variety of food, including many imported or specially manufactured articles of which our forefathers knew little or nothing or did not possess the money to buy.

The main factor in the higher cost of living is that of supply and demand, but the fact that living today for the ordinary person contains pleasures and variety which were out of reach a few years ago is not an inconsiderable matter. The higher standard of living costs more than the old lower standard.

Very few people would go back to the old standard and there is no earthly chance that we will. And there is no reason why we should. The critics to the contrary, notwithstanding, we have made a lot of progress in the past four or five years. Pleasures and conveniences, a wide variety of food and good clothing are no longer for the rich alone.

COMMERCE AND GOOD ROADS

After generations of indifference Canada is awakening to the crying need for good roads—real, honest-to-goodness, properly built roads. From the ashes of indifference has arisen the Phoenix of enthusiasm.

Even before the war took from us every thought of anything except winning at any cost, the importance of the movement had been recognized. Everywhere there were plans for extended road building, but every plan was shelved after we got into the great war. Now that we have won, not only is it necessary for us to carry out the previously made plans, but we must add to them, as an Alberta writer observes, and do everything in our power to build roads—real roads—more roads.

We must build real roads—not the kind with a hard surface and no foundation. We need roads of quality today to help keep down our living expense. And the farmer needs them to help him to market his produce economically, and at the right time. The good road brings the farmer nearer to the city, which means more business for the merchants and the manufacturer. It joins every industry—binds every community more closely to the other. The motor vehicle has forced upon us the necessity for good roads—BUT—they must be GOOD ROADS. The road builder must have always before him the example of the old Roman road builders, whose work has defied time and the elements for twenty-five hundred years. They literally "builded upon the rock," with the result that the commerce of Europe flows over them today in unbroken streams.

We must build such roads. Future generations will have need of them. Hauling by truck will grow in volume, rather than decrease. And as it grows loads will of necessity grow greater. Our roads must be built to carry the loads of today, and of the future. Let us build roads, miles of roads, just as fast as we can. Every mile built saves its cost in a little time, through reducing transportation expense. Let us build GOOD roads!

BOLSEVISM AND THE PROGRAM IT WOULD EXTEND

The salient features which constitute the program of Bolshevism as it exists today in Russia are summarized as follows by the Overman committee of the United States senate, which has just issued its report on German propaganda and Bolshevism:

(1) The repudiation of democracy and the establishment of a dictatorship.

(2) The confiscation of all land and the improvements thereon.

(3) The confiscation of all forests and natural resources.

(4) The confiscation of all live stock and all agricultural implements.

(5) The confiscation of all banks and banking institutions and the establishment of a state monopoly of the banking business.

(6) The confiscation of all factories, mills, and industrial institutions and the delivery of the control and operation thereof to the employees therein.

(7) The confiscation of all churches and all church property, real and personal.

(8) The confiscation of all newspapers and periodicals and all mechanical facilities and machinery used in the publication thereof.

(9) The seizure and confiscation of all public meeting places and assembly halls.

(10) The confiscation of all transportation and communication systems.

(11) The confiscation of the entire estate of all decedents.

(12) The monopolizing by the state of all advertisements of every nature, whether newspapers, periodicals, handbills or programs.

(13) The repudiation of all debts against the government, and all obligations due the non-Bolshevist elements of the population.

(14) The establishment of universal compulsory military service regardless of religious scruples and conscientious objections.

(15) The establishment of universal compulsory labor.

(16) The abolition of the Sunday school and all other schools and institutions that teach religion.

(17) The absolute separation of churches and schools.

(18) The establishment, through marriage and divorce laws, of a method for the legalization of prostitution, when the same is engaged in by consent of the parties.

(19) The refusal to recognize the existence of God in government and judicial proceedings.

(20) The conferring of the rights of citizenship on aliens without regard to length of residence or intelligence.

(21) The arming of all so-called "toilers," and the disarming of all persons that have succeeded in acquiring property.

(22) The discrimination in favor of residents of cities and against residents of the rural districts through giving residents of cities five times as much voting power as is accorded to residents of rural districts in such elections as are permitted.

(23) The disfranchisement of all persons employing any other person in connection with their business.

(24) The disfranchisement of all persons receiving rent, interest, or dividends.

(25) The disfranchisement of all merchants, traders, and commercial agents.

(26) The disfranchisement of all priests, clergymen, or employees of churches and religious bodies.

(27) The denial of the existence of any inalienable rights in the individual citizen.

(28) The establishment of a judicial system exercising autocratic power, convicting persons and imposing penalties in their absence, and without opportunity to be heard, and even adopting the death penalty for numerous crimes and misdemeanors.

(29) The inauguration of a reign of fear, terrorism and violence.

Kootenay-Boundary's climate, taken in conjunction with its resources and the opportunities it offers, is the inducement which is bringing in so many new residents.

Reports of the apple crop from the various fruit growing sections are good. And prices this year are going to be even higher than those realized in 1918. That is splendid news.

The more world trade Canada can get, the greater will be the output of its industries, the lower will be costs of production, the greater will be the prosperity of the Canadian people.

It has been argued against Hon. W. L. MacKenzie King that he is too young to head a political party. But that is not a strong argument. He will be many years older before he is asked by the people to head a government in Canada.

Hon. W. L. MacKenzie King, who has been chosen Liberal leader, was an anticonscriptionist during the war. He spoke and worked against conscription and on behalf of the Laurier Liberals who ran, in the great majority of cases unsuccessfully, in Ontario ridings. He is a young man, but his record is reactionary and the part which he played during the war, at a time when the men at the front urgently needed reinforcements, and could get them in no other way than through conscription, is not likely soon to be forgotten.

In Woman's Realm

PREFER TO COOK BY ELECTRICITY

"The housewives who have tried out the electrical appliances are our best advertisers, for they are coming back again and again to tell us how much they prefer cooking by electricity to the old way," says W. A. Grant of Vancouver, who is demonstrating the use use of electrical appliances at the city hall in Nelson, during the city's campaign to increase the use of the appliances. During the first two months of the campaign $564.15 worth of the appliances have been sold at the city hall. The sales included two large cooking ranges, though the majority of purchases are the smaller things, such as two-grill hot plates, ovenettes, grills and electric irons.

Mr. Grant states that he believes it is only a matter of time before everyone will be using electricity for cooking and all household work, as those who have tried it out have realized the big saving, not only in money, but in labor.

One case of this was cited by Mr. Grant, that of one Nelson woman who bought an electric range. She does all the cooking for a family of five on her range, at a total cost per month of $3.50. For a family of six it is estimated that $4 will cover all expenses. Money is also saved in other ways, by cooking in an electric range. For instance, in cooking meat in the ordinary way, about 40 per cent of the meat is lost. In cooking in an electric range it is estimated that only 15 per cent of the meat is lost.

Mr. Grant says that one woman was so pleased with the results that she went back and told him that she "would not give 'two bits' for all the wood and coal in the country, now."

NOT ALL BIRD NOISES COME FROM THE THROAT

NEW YORK.—Has it ever occurred to you that many of the sounds which birds make do not come from their throat at all, but are produced as mechanically as the noise made by a boy rattling a stick along palings.

One kind of woodpecker produces a sound exactly like the distant roll of a drum, which can be heard half a mile on a still day, says Pearson's Weekly.

The "beats" are made at the rate of at least sixteen per second and how the bird can do it is one of the many mysteries of nature which has still to be solved.

The "bating" of a snipe is another puzzling performance. The snipe has a way of raising high in the air, then dipping sharply, with wings and tail outspread.

The wings quiver from the force of air pressure driven through them, and the sound is believed to come from the rapid fluttering of the individual feathers. In any case the sound produced is not vocal but instrumental.

You have perhaps heard a corncrake "rasping." It is a most harsh and unpleasant noise, rather like that of a mowing machine. It is more than suspected that this sound, too, is produced otherwise than from the throat of the bird.

In America is a sort of a nightjar called by the country folk a "bullbat." Like all nightjars, it is a night-flying bird, but sometimes comes out in the twilight. The sound this bird makes is a curious booming drone which certainly does not come from the throat, but is probably made by its wings as it swoops after an insect.

BRIDE BEATEN AT MARRIAGE

Both Groom and Her Father Use Whip at Ceremony in Russia; Bumping of Heads, Too

TORONTO—According to C. F. Peters, getting married in ancient Russia is a strenuous affair. The bride links hands with the groom, while her father beats her (lightly let us hope) with a long lashed whip. After this the groom takes the whip and repeats the beating—lightly, let us still hope. This tender ceremony signifies that the bride is a chattel transferred from the ownership of her father to that of her husband. It is a custom that would prove vastly unpopular with most brides of today. Our girls may sometimes be driven into matrimony by ambitious parents, but never with a whip.

One portion of the Armenian marriage service is the bumping of heads. The contracting pair sit close together and the priest, placing a hand on either head, brings them together with considerable force. It is not surprising that the groom does not remove his heavy cap until the ordeal is over.

Japan does its marrying gently, as might be expected. The concluding part of the ceremony is the drinking of nine small cups of tea by the groom.

Ceremony in Norway

In Norway the wedding takes place in the church. The march is played on tin whistles and the "marriage song" yodelled. But listen to this: the churches have jewels, a necklace, bracelets, brooch, and ring, and these are used to deck the bride. Only people of good repute can be married in the church.

In contrast to this the Welsh gypsies preserve a hard and fast rule in the matter of mating, and it is that only persons whose word is not as good as their bond shall be married by priest and bull. The youth and maiden who know the "rules of the road" and keep them need only to jump the broomstck in the presence of the head of the tribe.

Macedonian Wedding

A Macedonian wedding is quaint. It takes place in the storehouse or granary. The bride, gaily decked and wearing a long veil, and the groom, very sombre in his best suit and very proud of his scarlet sash, walks three times around a bin of flour and three times underneath the smoked hams hanging from the ceiling, after which the minister blesses them and says: "Let it last," which we presume, is but another way of saying "until death do ye part."

In our country it is often the big church wedding with beribboned aisles, palms, roses, rainbow colors, "The voice that breated o'er Eden," and oftener still the wedding in the old home, with garden flowers on the centre table in the little old parlor, and on the festive board, with pa and ma trying to make out they aren't lonesome, and all the aunts and cousins and old neighbors looking ready to cry at a moment's notice. The bride, sweet and smiling, and the groom—but we will be thought away behind the times if we give that happy fellow the least notice. "Who gives this woman away?" the old minister is demanding, and the father's reply is so shaky it is indistinct. Giving away the "best girl in the whole wide world"—and show me the girl who isn't this to her doting father—is a wrench to his faithful old heart.

Tears and Kisses

Kisses and tears and laughing hum of congratulations, a clear voice singing, "O Perfect Day!" The little rooms are full of the fragrance of the bride's roses and of roast chicken, hot from the oven, for a wedding dinner, real and wholesome, like everything connected with this wedding.

"Thought you planned a church affair?" someone is saying to the bride. "We did—at first, but the folks wanted me married in the house I was born in and so——"

"We got through it all right, eh?" comes the jubilant voice of the groom; "not a hitch anywhere—I didn't even forget the ring."

"The photographer is here," cries somebody; "come out on the steps for the group, you happy pair."

She gasps. He groans. The photographer is the last straw. "Come," he says. "After facing all the relations like a hero, I'm not going to run away from a camera."

"How do I look?" she whispers anxiously.

How did she look to him? How did Eve look to Adam that first day in Eden? The fairest thing alive, the most wonderful, most perfect, But this modern man is not alone with the woman. There is no end to their friends and relations pressing near.

"You'll do," is all he says, but she knows. Of course she knows.

"Now for the group photo." She smiles, and hand in hand they go forward to meet the first trial of their married life.—Toronto Globe.

CHEMICAL TEST FOR USE BY OCEAN NAVIGATORS

CHICAGO.—The old "sea dog" will be horrified to learn that, as a result of an expedition into the tropical Pacific, the chemist's test tube may take its place with the sounding line as a navigating instrument. Traveling through the reef-strewn waters between Hawaii and Australia, the scientists made chemical tests of the dangerous easterly currents which "buck" the prevailing westerly drift, often forcing vessels off their courses in the night to run the risk of destruction on some low-lying island. In every case the use of a chemical indicator showed the water in these counter-currents to be relatively acid, while ordinary tropical currents are more or less alkaline.—Popular Mechanics.

TEN YEARS AGO TODAY.

(From The Daily News.)

Sam J. Gorman of Marblehead is a guest at the Hume.

• • •

Charles A. Waterman left by the coast train Sunday evening for a visit to Vancouver and Victoria.

• • •

Wendell Burpee Farris of this city has been appointed to be a notary public in and for the province of British Columbia.

• • •

The lineup for the baseball game with Cranbrook will be selected from among the following players: H. Bishop, Loring, A. Bishop, Starr, Sturgeon, Childs, Patrick, Houston, Shackleton, Steel.

• • •

F. V. McLaine, secretary of the Greenwood board of trade, reached the city last evening and registered at the Strathcona.

TOLD IN RHYME

THE LAND OF TEARS

(Don C. Seitz, in New York Sun)

Went back "home" last week to see
If things were the same as they used to be.
Got sort o' tired of city life—
Noise and crowding and ceaseless strife—
Yearned to look at the old gray town
Out at its elbows and running down,
Though it would seem good 'cross the years,
Found nstead 'twas a land of tears!
Gaps in the ranks of the boys I knew,
Girls mostly widows; only a few
Seemed to have lived and made their way;
Nobody nigh who cared to play.
Weren't even glad to see me come—
There just in time to remind me of some
Grief and care that had grown between
Them and me since Time was green,
Black the color, mixed with blue
Where I looked for the rosy hue;
My mind teemed with memories bright
They saw only the darkest night,
Past full of gloom, no future at all,
Just setting 'round to await the call
From the Angel of Death who'd paused next door,
Sighing and sighing of "Nevermore."
Came straight back to the crowd and noise,
The seething city and its joys,
Where life stays young despite its years,
Leaving forever the Land of Tears!

DANGER LURKS IN EVERY ONE OF US

We Are As Full of Deadly Poisons As A Germ Laboratory.

AUTO-INTOXICATION OR SELF-POISONING

"FRUIT-A-TIVES" Absolutely Prevents This Dangerous Condition.

The chief cause of poor health is our neglect of the bowels. Waste matter, instead of passing from the lower intestine regularly every day, is allowed to remain there, generating poisons which are absorbed by the blood.

In other words, a person who is habitually constipated, is poisoning himself. We know now that *Auto-intoxication*, due to non-action of the bowels, is *directly responsible* for serious Kidney and Bladder Troubles; that it upsets the Stomach, causes Indigestion, Loss of Appetite and Sleeplessness; that chronic Rheumatism, Gout, Pain In The Back, are relieved as soon as the bowels become regular; and that Pimples, Rashes, Eczema and other Skin Affections disappear when "Fruit-a-tives" are taken to correct Constipation.

"Fruit-a-tives" will protect you against Auto-intoxication because this wonderful fruit medicine acts directly on all the eliminating organs.

50c. a box, 6 for $2.50, trial size 25c. At all dealers or sent on receipt of price by Fruit-a-tives Limited, Ottawa.

LETTERHEADS

Printed by The Daily News Job Department are business builders. Their quality and typography is such as to give the most favorable impression of the business houses and individuals using them for their correspondence.

CLASSIFIED ADS BRING RESULTS EVERY TIME

JUST AN EXCHANGE

Buying a fine Diamond is simply exchanging one form of wealth for another.

Plus the advantages you have from the possession of the gem.

You have the pleasure of owning and wearing a fine attractive stone — unfading and unchangeable. You have the knowledge that it becomes more and more valuable as time goes on.

Why not purchase a Birks'?

Birks

For FRIDAY

We have a full variety of FISH—
FRESH CAUGHT SALMON, HALIBUT, LING AND BLACK COD AND FRESH HERRING
SMOKED FISH IN KIPPERS, HADDIES AND KIPPERED SABLEFISH
ALSO SALT HERRING, BLUENOSE CODFISH BRIX, CROWN BRAND COD BRIX

For Light Luncheon—
BAKED HAM BOILED HAM COOKED TONGUE HEADCHEESE

P. Burns & Co., Limited
PHONE 50. NELSON, B.C.

Columbia Dry Cells

Just received a fresh stock in both the REGULAR AND IGNITION CELLS. Can supply you in dozen or barrel lots.

WE CARRY A FULL LINE OF DOMINION AUTO TIRES, INNER TUBES, PATCHES, RADIATOR CEMENT, RELINERS, ETC.
ALSO THE OVERLAND BICYCLE, in 22in. and 24in. frames.
Bicycle Tires, Inner Tubes and Repairs.
MOTOR OILS AND CUP GREASE.
Mail Orders receive prompt attention.

Nelson Hardware Co.
NELSON, B.C.

John Burns & Sons General Contractors and Builders

SASH AND DOOR FACTORY NELSON PLANING MILLS
Vernon Street, Nelson, B. C.
EVERY DESCRIPTION OF BUILDING MATERIAL KEPT IN STOCK
Estimates Given on Stone, Brick, Concrete and Frame Buildings.
MAIL ORDERS PROMPTLY ATTENDED TO.
P. O. BOX 184. PHONE 178

August Special Sale of Alaska Made Beds and Bedding

IRON BED

Similar to cut. Regular price $16.00.
SPECIAL AUGUST SALE PRICE—While they last..... $13.75

SPRINGS

To fit Woven Wire $5.50; or Coil Spring.... $8.00

Extension Couch

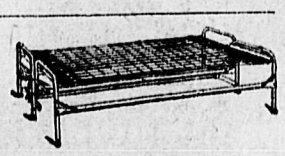

Green Denim Pad Mattress. Very useful in any household. PRICE $25.00

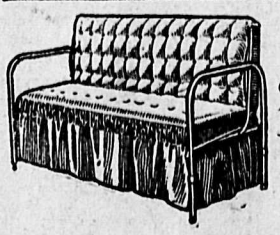

Davenport Bed

Green Denim Pad Mattress. Regular price $32.00.
AUGUST SALE PRICE $28.00

Ostermoor Mattress

A product of the Alaska Bedding Company and is not a Special Sale Price, but at regular price $30.00. Everybody knows the merits of this Mattress. We handle them.

Ostermoor

Standard Furniture Co.
COMPLETE HOUSE FURNISHERS NELSON, B.C.

Apricots
For
Preserving

$2.65
Per Crate

Star Grocery
PHONE 10.

DISCOLORED OR SPOTTED SKIN EASILY PEELED OFF

The freckling, discoloring or roughing to which most skins are subject this season, may readily be gotten rid of. Ordinary mercolized wax, spread lightly over the face before retiring and removed in the morning with soap and water, completely peels off the disfigured skin. You need not get more than an ounce of the wax from your druggist.

There's no more effective way of banishing tan, freckles, liver spots, moth patches, or other cutaneous defects. Minute, almost invisible skin particles, come off each day, so the process itself doesn't even temporarily mar the complexion, and you soon acquire a grand new, spotless, girlishly beautiful face.

Saves labor. The Coupons with each package are a value in themselves.

EHNON PREPARATORY SCHOOL

ew building, dining hall, dormitories, udies, class room, gymnasium, etc., e being erected to accommodate 20 ore boarders. Numbers sextupled nce war. Boys 7-14. Trained nurse. ospectus.

AUGUSTINE C. MACKIE,
B.D., M.A., (Cantab) Headmaster.

University Returned Soldier Students

The University of British Columbia has provided means whereby those students in Applied Science who enlisted during their University course or during their matriculation year, and have intentions of proceeding in the fall, may resume their studies during the summer months. This provision has been made at the suggestion of returned soldier students who are desirous of completing those studies which were interrupted by enlistment, so that regular courses may be continued without undue difficulty.

Smart White Shoes
AT OUR
Big Summer Sale

$4.00 SHOES— For $2.95
$4.50 SHOES— For $3.35
$5.00 SHOES— For $3.65
$7.00 SHOES— For $5.95

Small Size Table
Extra Special Bargains for those who wear small sizes
HIGH SHOES— For $2.95
SLIPPERS— For $2.65

R. Andrew & Co.
Leaders in Foot Fashions.

HAIL AT EDMONTON

EDMONTON, Aug. 8.—Heavy rain and sharp hail storms broke here at 8 p.m. but so far as known crops are not damaged in the immediate vicinity. Reports from Namayo, 12 miles north, are that at 7.30 severe hail storms severely damaged the crops. The storm was very heavy further north and telephone communications with Athabasca Landing are interrupted.

SOLDIER-STUDENTS ASK FOR BETTER SCHOOL EQUIPMENT

VANCOUVER, Aug. 8.—Asking the federal government to lengthen the period of training, to provide sufficient instructors at an adequate wage and also to furnish practical and suitable shop equipment, a mass meeting of vocational students held this afternoon unanimously passed resolutions covering these questions. There were between four and five hundred returned soldiers present, all taking vocational training courses under the department of the soldiers' civil re-establishment. Strong protest against the lack of proper training facilities was made by several of the speakers.

MENNEN'S
KORA-KONIA
For excessive sunburn — for skin abrasions — rash — dust the spot with KORA-KONIA.
Somewhat similar to talcum powder but contains additional medicinal and antiseptic properties.
A great aid to summer pleasures.

Kootenay and Boundary

TRAIL ATHLETES FORM ASSOCIATION

TRAIL, Aug. 8.—The public meeting called for the purpose of forming an amateur athletic association was held in the city hall on Tuesday evening. S. G. Blaylock acted as chairman. Over fifty people were present. The chairman pointed out the need and benefit of such an association. He was followed by Rev. A. M. O'Donnell, who spoke along similar lines. J. H. Schofield spoke next and pointed out the necessity of concentrated effort which such an organization would provide. Acting Mayor Dockerill assured the meeting of the support of the city. A few remarks were also given by Dr. Thom, W. Murray and some others who were present. The officers were elected as follows:

Honorable president, S. G. Blaklock; president, Rev. A. M .O'Donnell; vice-president, Jas . Leckie; secretary, Emms Read; treasurer, Dr. Thom; team managers: Curlers, J. Buchanan; hockey, W. Murray; baseball, A. E. Kissock; tennis, George Murray; football, O. Lennon; general, E. L. Bise and E. D. Hall.

Charles F. Hardy and E. B. Peck of Nelson were in the city Tuesday.

Among those from Nelson in the city this week were Mr. and Mrs. H. Young, J. Ball and H .Robinson. They were registered at the Crown Point.

The Great War Veterans's dance held in the Swartz hall last night was a success. Quite a number were down from Rossland to it.

Mrs. C. Kellman left for the east via the States, where she will visit for a couple of months.

ROSSLAND ITEMS

ROSSLAND, Aug. 8.—R. H. Stewart, mining engineer, is in the city.

Bruce Forteath has returned from Fairview.

Theodore Parberg, who has been overseas for the past four years, has returned to the city.

A number of Rosslanders went to Trail Tuesday night to attend the dance.

H. A. Tiennie of Vancouver is in the city.

Nick Michaely of Sandon is in the city to spend a few days with his family.

Mr. Shannon, assistant manager of the Bank of Montreal here, who has been east for the past month is expected back Monday.

Dr. and Mrs. W. N. Gunning and son, who have been at Penticton for the past three weeks, returned Wednesday.

An airplane passing over the city on Thursday at about a quarter to twelve caused quite a little excitement, as it was the first airplane seen in this vicinity.

APPLEDALE NOTES

APPLEDALE, Aug. 8.—Mrs. C. R. Crosher, Nottingham, spent the week end here, the guest of Mrs. J. M. Lawson.

Mr. and Mrs. J. Patterson went to Rosebery on Monday.

G. Wight has gone to Nelson.

Several land seekers from the prairies were in town again this week.

C. Perkini left on Tuesday fog a visit to the coast.

Mrs. J. M. Lawson went to Nelson on Tuesday and made a business trip down the lake, returning on Friday.

Master D. Crawford returned to Silverton on Tuesday after spending the holidays here with his aunt, Mrs. D. F. Peters.

ORDUNA AT HALIFAX

HALIFAX, Aug. 8.—With soldiers and dependents, the steamer Orduna arived here this morning from Liverpool.

FIRST WEDDING IN QUEENS BAY CHURCH

On Wednesday, August 6, the first wedding to be solemnized in the church at Queens Bay took place, when Gladys, the only daughter of the late George F. Attree and Mrs. Attree, was married to J. Sutcliffe Hirst of Cluny, Alta. The Rev. F. H. Graham officiated, assisted by the Rev. J. S. Mahood. The bride, who looked charming in a dress of blue silk and carried a bouquet of crimson roses, was given away by her brother, Alec Attree. Miss Astley, Nelson, attired in figured voile and carrying a boquet of pink roses, made a charming bridesmaid, while the groom was supported by Mr. Kenneth Attree, as best man.

After the ceremony about fifty guests assembled at the hall, where refreshments were served. Among the guests were Lord and Lady Aylmer, Hon. John F. Kenneth Aylmer, Hon. Miss Aylmer, Hon. Basil and Mrs. Aylmer, Capt. and Mrs. Cook Hurle, Longbeach; Mrs. Wilson, Harrop; Mrs. and Miss Trail, Miss Thomson, Balfour; Mrs. Robinson, Lethbridge; Mr. and Mrs. Bashford, Mrs. Budd, Mr. and Mrs. H. Fairbanks, Mr. W. H. Foster, Miss and Mr. Hoyle, Miss Holt, the Misses Hirst, Mr. and Mrs. Scott Lauder, Miss Gwen Scott Lauder, Mr. and Mrs. A. Scott Lauder, Rev. J. S. and Mrs. Mahood, Mrs. J. H. Ryley, Mr. Noel Ryley, Miss Pefferd, Mrs. Symonds, Mr. and Mrs. Westell.

Mr. and Mrs. Hirst were the recipients of many useful and beautiful presents. The happy couple left by launch to board the Nasookin en route via the Arrow Lakes for their home near Calgary.

List of Presents

Lord and Lady Aylmer, pearl and amethyst pendant; Hon. Miss Aylmer, silver frame; Hon. John Aylmer, photograph album; Hon. K. Aylmer, flower vase; Hon. Basil and Mrs. Aylmer, silver vases; bridegroom to bride, silver toilet set; bridegroom to bridesmaid, pendant; Joyce, Phyliss and Trevor Hirst, purse; Miss Charington, preserve jar; Capt. and Mrs. Cook Hurle, butter dish; Mrs. Eskrigge tea strainer; Mr. and Mrs. Bashford, serving fork; Miss Pefferd, tea strainer; Major and Mrs. Budd, almond dishes; Mr. and Mrs. Beaumont, toast rack; Mr. and Mrs. Foster, tablecloth; Mr. and Mrs. S. Fowler, silver card tray; Mr. Porteous, Mr. and Mrs. Fairbank, teaspoons; Mr. and Mrs. Hoyle and family, casserole and pie dish; Mr. and Mrs. Scott Lauder, brass tea kettle; Gwen and Robin, silver mustard pot; Mr. and Mrs. A. Scott Lauder, cake plate; Mr. and Mrs. Meagher, embroidered cases; Rev. and Mrs. Mahood, bookcase; Mr. and Mrs. Ryley, marmalade jar; Miss Thomson, framed engravings; Mrs. Symonds, desk calendar; Mrs. Wilson, photo frame; Miss Wilton, crochet work; Mr. and Mrs. Westell, fruit server; mother and brothers, check; and many other gifts from the old country.

SLOCAN CITY ITEMS

SLOCAN CITY, Aug. 8.—The peace celebration picnic which was held Aug. 6 in the picnic grounds was a grand success. The following were the prize winners:

25 yards, boys' race, 6 and under—Elmer Covington, first; William Anderson, second.

25 yards, girls' race, 6 and under—Beth Gage, first; E. Sherwood, second.

50 yards, boys', 8 and under—Ted Hicks, first; Warick Parker, second.

50 yards, girls', 8 and under—G. Sherwood first; Velma Clough, second.

75 yards boys' race, 10 and under—Oliver Covington, first; E. Rogers, second.

75 yards, girls'—Flora Cechine, first.

100 yards, boys', 12 and under—Oliver Covington, first; Wilbert Hicks, second

100 yards, girls', 14 and under—Myra Henderson, first; Ada McNeish, second.

75 yards, boys', 14 and under—George Law, first; Oliver Covington, second.

440 yards, boys', 17 and under—Harold Russell, first; Melville Long, second; Hover Sampson, third.

High jump (Junior)—Evander Rogers, first; Monty Morley, second.

High jump (Senior)—Harold Russell, second; George Law, second; Melville Long, third.

Pole vault (Junior)—Ted Hicks and E. Pinchbeck, tied.

Pole vault (Intermediate)—Charlie Russell, first; Wilbert Hicks, second.

Pole vault (Senior)—Frank Hufty, first; H. Butler, second; Harold Russell, third.

Broad jump—Harold Russell, first; Melville Long, second; Alex. Cameron, third.

Contests

Skipping, girls—Isabelle Grant, first; Bernice Reid, second.

Nail driving—Mrs. Sampson, first; Mrs. Pinchbeck, second.

Second heat—Mrs. Purney, first, Miss Jennie Armstrong, second.

Ladies race—First heat — Mrs. Hufty, first; Mrs. Purney, second; Mrs. Russell, third.

Second heat—Mrs. Graham, first; Mrs. Fife, second.

The basket ball was won by a score of 20 to 11.

The following came up from Lemon Creek to attend the peace celebration: Miss Anna Turnbull, Miss Clara Anderson, Miss Edith Anderson, Mr. and Mrs. Water Anderson and family, and David Ewing.

Albert Fletcher of Silverton is the guest of Ernest Pinchbeck.

Miss Roberta Covington of New Denver, who has been spending the past week at her home here, leaves today to spend a week visiting friends in Nelson.

SATURDAY SPECIALS
August Clean-Up Sale

Women's Wash Dresses at $12.95 Each

A splendid opportunity to save money on your Summer wardrobe. We have a number of pretty Dresses in sheer Voile and heavier weight materials, in sizes 16 to 38 only. Secure one or more of these at this low price. Values to $20.00.
CLEAN-UP SALE PRICE, each $12.95

Women's Middy Smocks at $2.95 Each

Remarkable values in these wanted styles, some all White, some with ored. Styles are smart and materials the best. All sizes in the lot, but not all sizes in each style. Values to $5.
SALE PRICE, each $2.95

Clean-Up of Boys' Wash Suits $2.49 each

Smart little Wash Suits for Boys up to six years old. Made of good wash materials in light or dark colors, and several styles to choose from. Values to $5.00.
SALE PRICE, each $2.49

Clean-Up of Novelty Silks at $3.49 Yard

Wonderful qualities suitable for Dresses or separate Skirts. These are best wearing Silks, 36 inches wide and have soft lustrous finish. In novelty stripes and plaids, in a number of pretty color combinations. Values to $5.50 yard.
SALE PRICE, per yard $3.49

Women's Silk Hose at 95c

Good Hose, with deep silk boot and lisle tops, seamless feet and legs and double heels ad toes. Colors are Grey, Brown, Beach and White. Sizes 8½ to 10. Values to $1.35.
SALE PRICE 95c

Voiles are included in this Clean-Up Sale.
These are Good Values at 95c

Pretty colors and new patterns in fine English Voiles, some having been just placed in stock. Full 36 inches wide. Values to $1.50. Buy these now for next season.
SALE PRICE, per yard 95c

MEAGHER & CO.
THE STORE FOR STYLE THE STORE FOR QUALITY

ULSTER UNIONIST COUNCIL TO REVIVE POLITICAL CLUBS

BELFAST, Aug. 8 (The Associated Press).—After an address, in which Sir Edward Carson, leader of the Ulster Unionists, told the Ulster Unionist council that it was necessary for Ulster to be prepared to prevent any encroachment on its liberties. It was decided today to revive the Ulster political clubs which have been abandoned during the war and celebrate "Covenant day" September 28, with a speech making campaign led by Sir Edward Carson.

STEAMSHIP CANADA ELEVEN DAYS CROSSING THROUGH FOG

MONTREAL, Aug. 8.—After a voyage of 11 days, the Canada, of the White Star Dominion line, docked here tonight about 9 o'clock. "Fog all the way from Ireland such as I scarcely ever saw," was the comment of Commander John Davis. "Otherwise the voyage was uneventful and everything was done to make it agreeable for the troops and civilians aboard."

The Canada carried a total of 978 passengers, of whom 672 were troops and their dependents, in the third class. They were landed at Quebec. The men were mostly convalescents from the Buxton depot.

Among the military passenger were Major-General Kirisahoy with Capt. W. Perflieff, and Capt. Tolstoi-Miloslavsky as staff officers, their destination being Vladivostok.

The Canada will sail on the 13th, as scheduled, notwithstanding the delay in reaching port, and it will carry a full passenger list.

POLICE GIVE UP CHARTER

TORONTO, Aug. 8. — Conforming with the findign of the royal commission, which recently investigated the grievances of the local police and reported against the police union being affiliated with the Dominion Trades and Labor Congress, the Toronto policemen decided yesterday to surrender their affiliation under protest.

BOMB EXPLOSION AT BARCELONA INJURES FOUR

MADRID, Aug. 8.—The explosion of a bomb in Barcelona, injuring four persons, is reported in a dispatch from that city. The police are investigating the explosion, which took place in the Rue de la Rambla.

IRISH POLICE ATTACKED

DUBLIN, Aug. 8 (The Associated Press).—A party of more than 30 men attacked a police hut at Moinoe, east Clare, with rifle and revolver fire this morning. The police replied vigorously, the fight lasting more than an hour. None of the police were hit, but it is believed that two of the attackers were wounded.

LIVERPOOL STRIKE ENDS

LIVERPOOL, Aug. 8.—The strike of the tramways of the city was settled today. Work will be resumed Saturday.

WOULD REVISE TREATY

GENEVA, Aug. 8 (The Associated Press).—The International Socialist congress now in session at Lucerne, voted today in favor of a German resolution advocating a revision of the German peace treaty. The congress also adopted a proposal to send a commission to Budapest to study the recent Hungarian soviet administration.

A party of 32 Mexicans are on their way to gather flax near Brantford.

Whoever enjoys a perfect cup of coffee—fragrant, delicious, satisfying—will find an added pleasure in a cup of Chase & Sanborn's "SEAL BRAND" COFFEE.

In ¼, 1 and 2 pound tins. Whole—Ground—Pulverized—also fine ground for Percolators. Never sold in bulk.

CHASE & SANBORN, MONTREAL.
204

WOMAN'S WORK IN THE WAR

It forms a glorious chapter in the history of Canadian womanhood. She has nursed the sick and wounded—she has cared for the widows and orphans. While working for the Nation her work for the Home can be lightened by serving Shredded Wheat Biscuit, a ready-cooked whole wheat food that combines deliciously and wholesomely with berries or other fruits. A Summer life-saver.

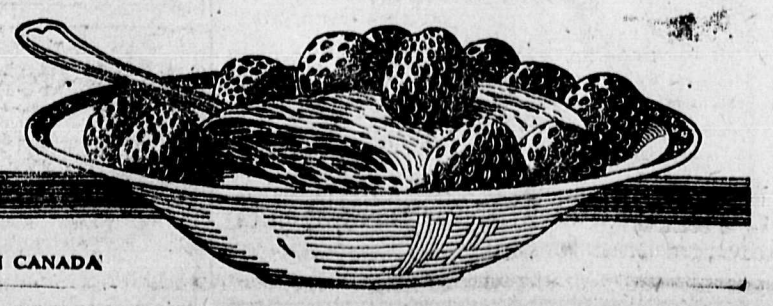

MADE IN CANADA

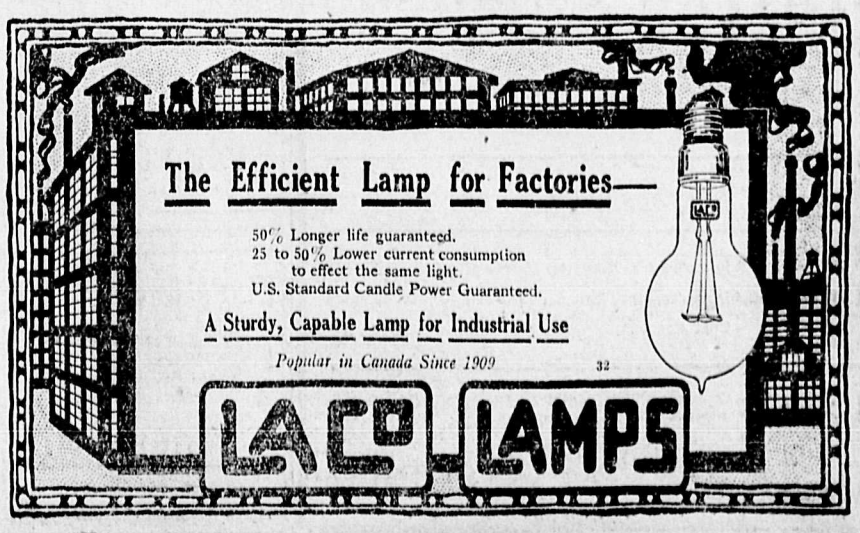

Churches

CHURCH HELPING TO MAKE NATION

Spirit of Cooperation Now Manifest—West Taking Lead in Forward Movement—Healthy Signs.

"Any person who is a student of the times can readily see that the church is today trying to take its place in the making of the nation. The spirit of cooperation is more manifest today than ever before. At one time the various churches remained apart and fought each other. As a result of this there were formed associations made up of enthusiastic people from the various bodies. These served their day and now we are at the point where the many churches officially work together through official representatives," stated Rev. J P. Westman, pastor of Trinity Methodist church, yesterday.

"During the past ten years there has sprung up the Canadian standard efficiency training for boys and the Canadian girls in training for girls. These programs have been prepared through cooperative comittees and are pronounced the best on the market.

"Last winter there was formed the religious educational council of Canada. Anglicans, Baptists, Congregationalists, Methodists, Presbyterians and others, together with the Sunday school association joined in this effort to face our tasks with a solid front.

"Each province is now forming a provincial council in harmony with the outline of the Dominion council. As usual the west has taken the lead in the work and prepared the way for the larger territory.

"It is quite common now for two local congregations to unite for the summer months.

"Now comes the great forward movement for the Dominion. The many units have launched a plan for a wide campaign to reach from ocean to ocean. The primary object is a great spiritual awakening. Together with this is the educational social and financial campaign in order that the missionary programs may be brought to a successful conclusion.

"The various branches are learning that we rise or fall together, and thus are seeking ways whereby they can still work with a greater degree of unanimity.

"These are healthy signs and the public are learning more and more to appreciate these efforts," he concluded.

Fraser Companies, Ltd., are building a new lumber mill at Fredericton, N. B.

Louisiana will spend $10,000,000 on highways i n1919 and 1920.

First Church of Christ, Scientist

Corner Kootenay and Victoria Sts.
Sunday Services, 11 a.m.
Subject of Lesson Sermon:

"Spirit"

Wednesday evening meeting at 8. Reading room in church building open Tuesday and Friday evenings from 7 to 9 and every afternoon from 3 to 5 except Sundays and public holidays. Visitors welcome.

BAPTIST CHURCH

Pastor, H. S. BAGNALL
Telephone 496-L

Morning Service at 10.30.
Subject: "Contrary Winds."

Evening Service at 7.30.

Sunday School and Bible Classes at 11.30 a.m.

Thursday Evening at 8.00 Prayer Meeting. You will be welcome.

General News of the City

FORTY MILLIONS FOR INVESTMENT

Smelter for Lardeau District at First Appealed to Kansan; Mule Trains to Pack Ore

Stating that yesterday morning he had been planning to locate at Poplar a smelter for the silver-lead ores of the Lardeau country, a bank to finance the prospectors of the district, and a general store to supply their material needs, and that after looking into the smelting question with experts in Nelson he had been reluctantly forced to abandon his dreams for a roseate future for the Lardeau, T. H. Gilroy, registered at the Hume as from Kansas City, Mo., spoke last evening in glowing terms of the country and district which the reciprocally hostile tariffs of the United States and Canadâ would not permit him to benefit.

The Canadian duties on machinery, and the American duties on ores, were, in Mr. Gilroy's opinion, insuperable obstacles to the assured financial success of his proposed smelter, for he considered the Canadian market too restricted to absorb his proposed output of metals.

According to Mr. Gilroy, $40,000,000 made by the Gulon Harrington Mule company in supplying mules to the British government during the war, is now looking for investment, nothing but big propositions being considered. As one of the principals in the division of this melon, he was selected by his associates to come to British Columbia and look over the prospects for a big investment in the Lardieu, this field being brought to their notice by Clarence Marsh, of Spokane. Messrs. Gilroy and Marsh have just come down from a week spent in that district, in the course of which they inspected the Noonday group of 11 claims on Cascade creek, and the Bessie-Gentle Annie group of seven claims opposite the Lucky Jim mine.

Mr. Gilroy's familiarity with the good qualities of the Missouri mule led him to include long pack trains of mules or burros, under Mexican skinners, in his mental picture of an active and populous Lardeau, mule transport being his solution for the ore transport question.

"You have great resources in timber, minerals and water, which I have not seen equalled in 35 years of traveling over the United States. Your climate is immense, and in future you will see me here for a holiday each summer," said Mr. Gilroy, as he finished the interview.

TO SHIP EIGHTY CARS THIS YEAR

Estimate Shoreacres Apple Crop to Far Exceed That of Last Year—Increase Significant.

Eighty carloads of apples is the estimate for this season which is at present placed on the output f the Shoreacres flats, which are situated about 15 miles west of Nelson on the Kootenay river.

The significance of this figure, it is stated, is only really appreciable when it is considered that the total output of the Lower Arrow Lake, Slocan Lake, West Arm, Kootenay Lake and Kootenay River district last year amounted to approximately 60 carloads.

THE WEATHER.

VICTORIA, Aug. 8.—Nelson and vicinity—Generally fair and warm.

	Min.	Max.
Nelson	48	86
Victoria	50	64
Kamloops	65	84
Rupert	..	56
Dawson	52	72
Winnipeg	48	76
Cranbrook	41	78
Vancouver	52	72
Barkerville	48	62
Atlin	42	62
Calgary	52	84
Port Arthur	42	60
Grand Forks	55	88
Kaslo	57	84

THAT SETTLES IT.

To Americanize the Treaty of Versailles adulteration is not sufficient. It must be either revised from start to finish, carved up and made over, or unconditionally rejected.—Boston Transcript.

LIFT OFF CORNS!

Apply few drops then lift sore, touchy corns off with fingers—No pain!

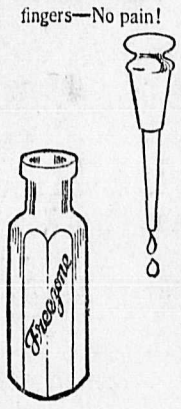

Doesn't hurt a bit! Drop a little Freezone on an aching corn, instantly that corn stops hurting, then you lift it right out. Yes, magic!

A tiny bottle of Freezone costs but a few cents at any drug store, but is sufficient to remove every hard corn, soft corn, or corn between the toes, and the calluses, without soreness or irritation.

Freezone is the sensational discovery of a Cincinnati genius. It is wonderful.

53 MINING, TIMBER AND LUMBER

FOR SALE, or partially given away—80 million feet of timber on Lemon Creek; liberal terms will be considered. Will be at Hume Hotel, Nelson, from 20th to 25th of August, 1919. D. R. Stevens Lumber Co. (3782)

Please Remember

I am in a position to write all kinds of insurance business.

I can insure your buildings and their contents against fire.

I can insure your life in a strong Canadian Company.

I can insure against accident and sickness.

I can insure your automobile against fire, collision, property damage and your liability.

I can insure your motor launch against fire and marine accident.

I can insure your live stock, both cattle and horses.

I can insure your plate glass against accidental breakage.

I also write guarantee bonds of all kinds and general contracts of indemnity, etc.

I am always prepared to discuss your insurance problems with you and would be pleased to advise you in any business of this nature.

Hugh W. Robertson
REAL ESTATE AND INSURANCE
Successor to McQuarrie & Robertson
Ward St. Phone 68. Nelson, B. C.

WILL MRS. FORBES SEND HER ADDRESS

Mrs. Forbes asked us for a recipe, which we sent to her, addressed to New Westminster. Two letters have been returned.

If this comes to her attention and she will let us have her street address we shall be glad to remail the recipes, and we believe she will like the recipe cabinet mentioned in one of them. We only speak of it here as this is the only way we know of reaching her attention.

PACIFIC MILK CO., LTD.
Factory at Ladner, B.C.

King's Quality Flour
GUARANTEED ABSOLUTELY
Manufactured by the Hedley-Shaw Milling Co., Ltd., Medicine Hat, Alberta.
Write us for prices on car lots.
FLOUR AND FEED

T. R. CLARK, Rep.
P. O. Box 663 Nelson, B. C.

St. Paul's Presbyterian — Rev. D. T. McCLINTOCK, Pastor, Phone 295L.

Trinity Methodist — REV. J. P. WESTMAN, Pastor, Phone 105

United Services

Presbyterian and Methodist congregations are united, and will worship together in the Methodist Church for the day.

10.00 a.m. Sunday Schools (separate)

11.00 a.m. Subject: "Better Than the Golden Rule"

7.30 p.m. Subject: "Making Religion Natural; or, A Religion That Counts."

A Church-going people will help a city. How much do you help Nelson?

Trinity St. Paul's

Small Advertisements That Bring Quick Returns

Classified Advertising Rates

Per insertion, one cent per word. Minimum 25 cents.

Six insertions, four cents per word when cash is paid in advance. Minimum 25 cents.

Per month, daily, 15 cents a word.

No accounts opened for classified advertising.

Each initial, figure, dollar sign, etc., counts as one word.

Black face type, double rates for ordinary type.

Black face capitals three times rate for ordinary type.

Local Reading Notices—2½c per word each insertion. In black face or machine capitals, 3c per word. Black face capitals 4c per word, 25% discount if run daily for one month or more. Where advertisement is set out in short lines the charge is 12½c a line for Roman type, 15c for black face, and 20c for black face capitals. Minimum charge 35c.

Black face capital headline 25c.

Notices—Birth or Marriage Notices, Death Notices, Funeral Notices, Cards of Thanks, 2½c a word. List of Wedding Presents or Floral Offerings, 10c a line.

Professional Cards, Lodge Notices, Etc., 75c per line per month. Minimum space 2 lines.

Legal Advertising (includes calls for Tenders, Water Notices, certificates of Improvement and other Statutory Notices, etc., and municipal and government notices)—12c per line for the first insertion and 8c per line for each subsequent insertion.

14 FURNISHED ROOMS TO RENT

FURNISHED housekeeping rooms, $8 per month. Over Poole Drug. (3574)

FOR RENT—Rooms for men by day, week or month. Clean, comfortable. Hot and cold shower baths in connection. Y. M. C. A. (3733)

HOUSEKEEPING ROOMS for rent. Apply C. W. Appleyard. (3734)

HIGH CLASS FURNISHED SUITES TO RENT—Kerr Apts. (3735)

FOR RENT—In Annable block; single rooms, two-room suites. (3778)

24 BUSINESS OPPORTUNITIES

CONTRACTS TO LET—Slashing and piling, 40 acres, easy money. Apply Box 3789, Daily News. (3789)

20 LIVESTOCK FOR SALE

FOR SALE—One pure, one grade Holstein cows; A1 milkers. Both three years old. Ody, Fruitvale. (3837)

ENGLISH TOY SPANIELS, King Charles pups, and one Ruby. Registered stock, pedigree and particulars. Marlborough Kennels, Gray Creek, B. C. (3828)

FOR SALE—Two horses, 1200 and 1600 lbs.; both young. Snap for buyers. Owner selling out. For particulars apply Mrs. H. F. Ulrich, Fauquier, B. C. (3823)

FOR SALE—Beautiful Ayrshire Cow, 3 years old; freshen Aug 12. Apply W. J. Mohr, Willow Point. (3790)

FOR SALE—One team, 1600 each; gray mare, 8 years old, in foal; a black horse, 8 years old, well broke and true. One wagon, 2½ in. One double set of harness. $500 for the outfit. One bay stud, weight 1450, 10 years old, gentle, $250. Apply Galena Mine, Silverton, B. C. (3766)

FOR SALE—Pure bred Ohio Improved Chester white pigs; a few fine healthy boars and sows left. Price from $15 upwards. B. E. Church, Edgewood, B. C. (3736)

IT IS ALWAYS SAFE to send a Dominion Express money order. Five dollars costs three cents.

21 LIVESTOCK WANTED

EXCELLENT GRAZING and Water, $3 per head. Wet stock free. W. Innes, Vallican, P.O.

WANTED—General Purpose Horse. Give weight, age and price, cash. H. T. Cherry, Balfour. (3785)

23 PROPERTY FOR SALE

FOR SALE—7½-acre ranch; 1½ acres 4 year orchard; all arable; good soil, good fencing, pleasant situation on Main Lake; game, government wharf; small, comfortable house. Apply Box 3830, Daily News. (3830)

ABOUT TWO ACRES adjoining the city, six room house, poultry houses, one hundred fruit trees, small fruits. Price $2,800. H. E. Dill. (3819)

FOR SALE CHEAP—640 acres timber land near Grand Forks. Saw mill and stock ranch proposition. Ties and cedar. Box 3810 Daily News. (3810)

FOR SALE—First class 9-room house and furniture; well finished and painted insid and out, with big verandah and full size basement. Also stable, chicken house and wood shed; 28 bearing fruit trees and small fruits, etc. Joining Rosemont. Price $2600. Apply J. E. Annable. (3798)

34 TEACHERS WANTED

WANTED—Experienced teacher for Duhamel school (five miles from Nelson). T. Lockwood, Secretary, R. R. 1, Nelson, B.C. (3813)

TEACHER wanted for Kingsgate School. Apply Secretary. (3704)

WANTED — Teacher for Myncaster School; middle aged lady preferred. Apply George W. Pitman, Secretary, Rock Creek, B.C. (3809)

29 LOST AND FOUND

STRAY COW AND CALF at my place. Owner can have same by paying for advertisement and trouble. Mrs. B. Hyttsten, Trail, B.C. (3836)

LOST—At Park, small gold stick pin set with pearls; valued as a keepsake. Finder leave at News office and receive reward. (3835)

37 BOATS AND AUTOMOBILES

FOR SALE—One Sponson Canoe Launch, 6 h.p. Grey Engine, good condition, and boat house. Owner leaving town; $300. Apply P.O. Box 686. (3832)

FOR SALE—Stanley Steam Roadster in first class condition. Apply John Jacobs, Box 494, Grand Forks, B.C. (3824)

FOR SALE—Ford Roadster, 1914 model; first class condition; a sacrifice; $300 cash. J. Hanna, Trail, B.C. (3775)

BOAT FOR SALE—Mahogany hull, 26 feet long, auto steering wheel, and top, wind shield and ventilators; splendid condition; going cheap for $350. Apply to H. A. Masters, Nelson. (3799)

49 FARMS FOR SALE

C. P. R. FARM LANDS—Choice farms in well settled districts in Western Canada; low prices, twenty years to pay; irrigated lands in Sunny Southern Alberta, with loan of $2,000 in improvements to assist new settlers. Act now—they are going fast. For free booklets and full information write to Allan Cameron, General Supt. of Lands, 985 1st St., East, Calgary, or H. B. Loughran, General Land Agent, 744 Hastings St. W., Vancouver, B.C. (3763)

FOR SALE AT A BARGAIN—Fruit and Stock Ranch combined, 225 acres, two miles west of town of Midway and lying between the railway and the International Boundary; 35 acres under cultivation, 200 good bearing fruit trees, small fruits and truck garden, plenty of water for all purposes, some farm implements and a splendid place for poultry, pigs and cattle. The place will produce both summer and winter feed for all kinds of stock. Good wire fencing, and some good timber on a portion of it. The buildings are made of logs and not of much value; the place is rented at preesnt, but I can give you possession this fall. Price $3,500; a good home for a returned man or any one wanting a going concern. J. E. Annable, Nelson (3780)

SEND a Dominion Express Money Order. They are payable everywhere.

51 COMMISSION MERCHANTS

RANCHERS' PRODUCE sold on commission. R. G. Joy, Box 637, Nelson, B. C. (3742)

10 MALE HELP WANTED

WANTED — Camp Blacksmith; good wages. Apply Baskin & Stedman Co., Ltd., Box 611, Nelson, B.C. (3817)

WANTED—Good cook. Apply Queens Hotel. (3812)

WANTED—Night clerk. Apply Strathcona Hotel. (3772)

11 FEMALE HELP WANTED

WANTED—A young lady as cashier. Apply Hudson Bay Company. (3840)

EARN $25 Weekly, spare time, writing for newspapers, magazines; experience unnecessary; details free. Press Syndicate, 260 St. Louis, Mo. (3825)

WANTED—Young Lady Stenographer, preferably one accustomed to lumber office. Reply stating age, experience and salary required. East Kootenay Lumber Co., Limited, Jaffray, B.C. (3783)

WANTED—Capable woman for housework for family of three. P. O. Box 1106. (3767)

WANTED—Dining room girl at once. Cranbrook Hotel, Cranbrook, B. C. (3713)

WANTED—Dining room girl; also girl for tea room. First class wages. Hume Hotel. (3795)

WANTED—Experienced hotel girl for dining room and upstairs work. Outlet Hotel, Proctor. (3737)

12 SITUATIONS WANTED—FEMALE

WANTED—By competent stenographer, temporary employment. Reply Box 3827 Daily News. (3827)

48 PERSONAL

SOUTHERN WIDOW, 49, worth $50,000, would marry. A-Box 35, League, Toledo, Ohio. (3826)

ADVICE on love or business. Send 50c with birth date. 102 Grange Ave., Toronto. D. J. Russell. (3628)

SECOND HAND DEALERS

THE ARK pays cash for second hand furniture, stoves; 606 Vernon; Ph. 651. (3739)

35 FOR RENT

FOR RENT—9 room furnished house in first class shape; 912 Silica St. Phone 518L. (3807)

TO RENT—Offices on upper floor K. W. C. block. Apply A. McDonald Co. (3740)

LISTINGS WANTED

I have several clients looking for Ranch property, and I would be glad if you would list your properties with me now.

I have a particular enquiry for from six to ten acres close to the city, suitable for a first class poultry ranch. This would in all probability be a cash transaction.

HOUSE PROPERTY

I have sold several houses recently and am constantly receiving enquiries. If you wish to sell I would be glad to have a listing of your property at once.

FOR SALE

618 Carbonate Street—4 bedrooms, usual living rooms, 1½ lots, good fruit trees; good house for a family. Price, $1800; on terms.

Wanted At Once

5 acres with some fruit trees, fair house and outbuildings; good water supply essential. In the vicinity of the city, Cemetery road, Granite road, Fairveiw or Rosemont districts preferred. Purchaser waiting for the right property.

C. W. Appleyard
505 BAKER ST. PHONE 444

18 ARTICLES FOR SALE

BRICKS FOR SALE—$16 per thousand at kiln, kiln run. House property and vacant lots for sale cheap. William Hancock, Box 977, Nelson. (3786)

KILL THEM QUICK!—Gopher poison, 85c and $1.25; Mosquito Oil, 35c; Fly Oil for Cattle, 40c pt.; Izal Disinfecting Powder, 30c; Bed Bug Poison, pints 50c; Insect Powder, 20c tin; Keating, 25c and 50c. Mail orders filled promptly. Rutherford Drug Co., Nelson. (3801)

FOR SALE—Two-horse potato digger, good as new. See or write E. P. Mills, Route No. 1, Nelson. (3802)

42 MATRIMONY

MARRY—Many rich. Particulars free.—F. Morrison, L3502. W. Holden, Seattle, Wash. (3738)

BUY your out of town supplies with Dominion Express money orders. Five dollars costs three cents.

33 FRUIT AND VEGETABLES

SOUR CHERRIES for sale, 5c lb. Supply your own pickers. Golf Club. (3803)

39 SCHOOLS

THE JAMES LYON BOARDING SCHOOL FOR BOYS. Spokane, Wn. Send for literature. (3561)

22 MISCELLANEOUS—WANTED

WANTED—Comfortable home for 3 children, 2 girls ages 7 and 6, going to school; one boy age 4. Apply stating terms, to Box 3829 Daily News. (3829)

WANTED—Good piano, cheap for cash. Apply Box 3804 Daily News. (3804)

WANTED

WILL pay cash for Relaying Rails 12 to 56 pounds per yard. NATIONAL MACHINERY CO., LTD., Vancouver, B. C. (3777)

WANTED—Second Hand Piano; also typewriter. Box 3788, Daily News. (3788)

25 FOR EXCHANGE

FOR EXCHANGE — Improved farm 2½ miles from Pincher station, 55 acres broken, balance arable; for land in B.C. Would rent land in B.C. or would sell Pincher property at $25 per acre. Replies to be in by September. Anson Smith, Pincher station, Alta. (3816)

26 MACHINERY FOR SALE

FOR SALE CHEAP Half-ton Armstrong ice machine in first class condition. Trail Meat Market, Trail, B.C. (3834)

Want Ad. Brings Orders

FOR THREE TIMES AS MANY PIGS AS HE HAS FOR SALE

Nelson, B.C., R.R. No. 1.
June 18, 1919.

To the Manager, Daily News,
Nelson, B.C.

Please cut out my advertisement of 8 pigs for sale, as I have applications for about three times that number.

Sincerely yours,
A. B. SHANNON.

A 25-word ad. when cash accompanies order, six times for $1.00.

Business and Professional Directory

HOSPITALS

Private Hospital
LICENSED BY PROVINCIAL GOVERNMENT.
We give particular attention to all female trouble—home-like apartments for ladies awaiting accouchment. Certified nurses sent out on private cases, town or country. Highest references; reasonable terms; inspection invited.
Mrs. Moore, Superintendent.
THE HOME PRIVATE HOSPITAL, Falls and Baker Sts., Nelson, B.C.
Phone 372 for Appointment.
P. O. Box 772. (3743)

ACCOUNTANTS

W. H. FALDING, Public Accountant, Bank of Montreal Chambers, Rossland, B.C. (3744)

FUNERAL DIRECTORS

D. J. ROBERTSON, F. D. D. & E., 303 Victoria street. Phone 292; night phone 157-J. (3745)

STANDARD FURNITURE COMPANY—C. J. Carlson, Undertaker. Undertakers and Embalmers and Funeral Directors. The finest and most up-to-date undertaking parlors and chapel in interior B. C. Lady attendant for women and children. Day Phone 85. Night Phone 252 and 64. (3746)

ASSAYERS

E. W WIDDOWSON, Box A-1108, Nelson, B.C. Standard western charges. (3747)

FLORISTS

GRIZZELLE'S GREENHOUSES, Nelson. Cut flowers and floral designs. (3748)

ENGINEERS

Green Bros., Burden Co.
Nelson, B. C
CIVIL AND MINING ENGINEERS.
B.C., Alberta and Dominion LAND SURVEYORS
Crown Grant Agents. Blue Printing. (3749)

A. L. McCULLOCH, Hydraulic Engineer, Provincial Land Surveyor. Baker St., Nelson, B.C. (3750)

A. D. NASH, Mining Engineer. Consultations, Explorations, Development Reports. Room 2, Royal Bank Bldg., Nelson. (3751)

A. R. HEYLAND, British Columbia Land Surveyor. Surveys of all descriptions made anywhere in British Columbia. Lands Reported on and Valued. KASLO, B. C. P. O. BOX 475 (3752)

ARCHITECT

GEORGE C. EGG, A.R.A.I.C. ARCHITECT
Box 1151 Nelson, B. C.
Building sketches, plans and specifications (3753)

PHYSICIANS AND SURGEONS

Dr. A. T. Spankie
M. D., C. M.
EYE, NOSE, EAR and THROAT SPECIALIST
Office:
Suite 121-122, New P. Burns Bldg., corner 8th Ave. and 2nd St. E.
CALGARY
Phones: Office M2848
House M2077 (3754)

WHOLESALE

A. MACDONALD & CO., WHOLESALE Grocers Provision Merchants, Importers of Teas, Coffees, Spices, Dried Fruits, Staple and Fancy Groceries, Tobaccos, Cigars, Butter, Eggs, Cheese and Packing House Products. Office and warehouse, corner of Front and Hall streets. P.O. Box 1095; telephone 28 and 23. (3755)

AUCTIONEERS

C. A. WATERMAN & CO., Opera Blk. (3756)

WM. CUTLER, AUCTIONEER. Box 474. Phone (3757)

BUSINESS COLLEGES

NELSON BUSINESS COLLEGE—Day and night classes. Complete business course.—Apply P.O. Box 747. (3758)

PRINTERS

THE DAILY NEWS JOB DEPARTMENT produces all kinds of good printing. Nelson, B.C.

Milk Tickets

The Daily News Job department makes a specialty of printing milk and other tickets. Send in your order to
THE NEWS PUBLISHING COMPANY, LIMITED, Nelson, B. C.

News of Sport

AIL VIMYS PLAY HERE TOMORROW

al Boys Anxious to Even Matters —Trying to Arrange Home and Home Series

rail's fast little ball team which travels under the name of the ys, will be seen in action in son tomorrow morning, when they will clash at the Recreation grounds with the local Cub aggregation at 10.30 o'clock.

The local boys state that they have been practising hard in anticipation of meeting the Trail boys soon and evening up for the trouncing they were handed on the occasion of their recent visit to the smelter city.

An effort is being made to work up a series of home and home games between the teams, in which case this will be the first of the series.

Honesty is the excuse lots of men give for being poor.

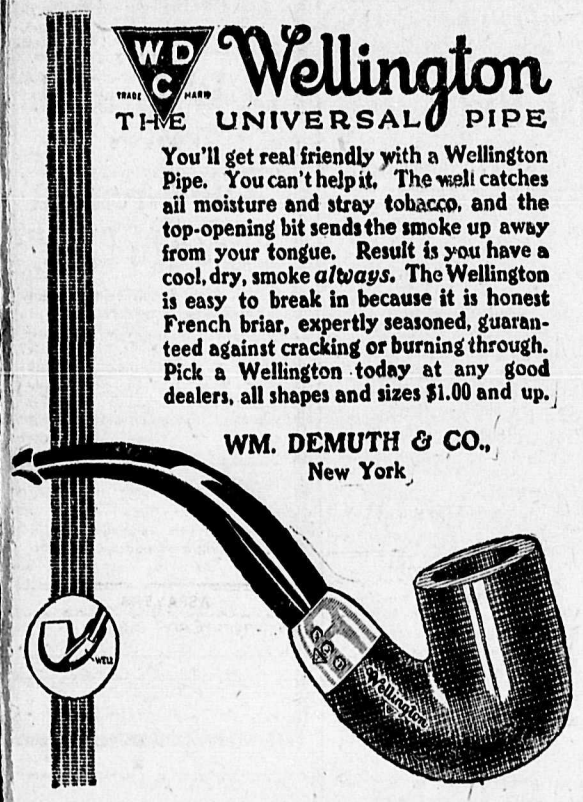

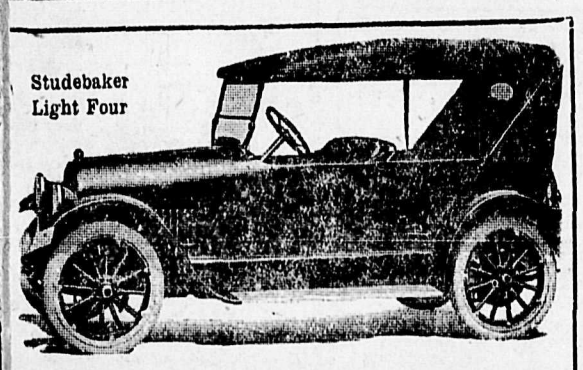

The car that has a road record of 23 miles to the gallon of gas

A true Studebaker in design, material, type of construction and mechanism—all the features of the Big Six and Light Six in a 4-Cylinder car.

Engine is 35-40 H. P.—simple design—reliable in operation—picks up quickly—a wonder on hills.

Tires—32x3½-in—a car with an unsurpassed tire mileage record for cars of its class.

For illustrated literature or any information concerning Studebaker Cars, write

Signore Motor Co. Limited
Distributors of Studebakers for B. C.
1233 GEORGIA STREET WEST

Studebaker Cars are "Made in Canada"—We keep a full line of parts on hand—No delays on repair work.

AMERICAN LEAGUE

NEW YORK, Aug. 8.—New York made it two out of three games from St. Louis here today, winning the last game of the series 6 to 1.

	R.	H.	E.
St. Louis	1	7	2
New York	6	8	1

Batteries—Gallia and Severoid; Mogridge and Ruel.

BOSTON, Aug. 8.—Cleveland too the last game of the series from Boston today 5 to 4.

	R.	H.	E.
Cleveland	5	8	1
Boston	4	7	0

Batteries—Coveleskie and O'Neill; Jones, McGraw and Schang.

PHILADELPHIA, Aug. 8.—Strykers' infield single in the 13th inning after Walker was purposely passed, won the first game of today's double-header for Philadelphia 5 to 4. But the second was Chicago's all the way. Score 6 to 2.

First game—	R.	H.	E.
Chicago	4	7	2
Philadelphia	5	14	1

Batteries—Faber, Kerr and Schalk; Kinney and Perkins.

Second game—	R.	H.	E.
Chicago	6	9	0
Philadelphia	2	8	3

Batteries—Loudermilk and Schalk; Rogers, Noyes and Perkins.

INTERNATIONAL LEAGUE

	R.
Rochester	2
Newark	1

	R.
Baltimore	8
Toronto	3

	R.
Buffalo	7
Reading	0

	R.	E.
Binghampton	7	1
Jersey City	8	4

AMERICAN ASSOCIATION

	R.
Louisville	1
Minneapolis	3

	R.
Toledo	1
St. Paul	3

	R.
Columbus	1
Milwaukee	4

	R.
Indianapolis	8
Kansas City	3

NATIONAL LEAGUE

PITTSBURG, Aug 6.—Cooper held the Brooklyn team to one hit, a triple by Olsen in the first inning of today's game, and the local won, 3 to 0.

	R.	H.	E.
Brooklyn	0	1	1
Pittsburg	3	7	0

Batteries—Smith and Miller; Cooper and Blackwell

CHICAGO, Aug. 8.—Hendrix held New York to three hits today, while Chicago, hitting Nehl opportunely, shut out the visitors 3 to 0.

	R.	H.	E.
New York	0	3	1
Chicago	3	6	0

Batteries—Nehl and Snyder; Gonzales, Hendrix and Killifer.

CINCINNATI, Aug. 8.—The Cincinnati team won the first game of their series with Philadelphia in the first inning, scoring four runs.

	R.	H.	E.
Philadelphia	2	6	4
Cincinnati	4	7	0

Batteries—Packard and Tragresson; Reuther, Ring and Raridan.

ST. LOUIS, Aug. 8.—Schuppe, pitching his first game for St. Louis, got off to a poor start and Boston made almost enough runs in the first inning to win the game. The final score was 9 to 4, and the victory puts Boston into sixth place.

	R.	H.	E.
Boston	9	9	0
St. Louis	4	13	2

Batteries—Demaree and Gowdy; Scuppe and Clemons.

WESTERN CANADA LEAGUE

SASKATOON, Aug. 8.—Winnipeg took the final game of the series from the Quakers today, 7 to 0.

	R.	H.	E.
Winnipeg	7	10	0
Saskatoon	0	4	5

Batteries—Miller and Jordan; Hawkins and Brown.

Score:	R.	H.	E.
Moose Jaw	0	4	1
Regina	3	6	0

Batteries — Eastley and Stokke; Tally and Gomes.

OLD COUNTRY CRICKET

LONDON, Aug. 8.—(Canadian Associated Press)—At cricket yesterday Surrey drew with Nottinghamshire. Kent vs. Essex, the first match in the revived Cantebury week, was drawn. Middlesex vs. Hampshire was drawn. Warwickshire beat Derbyshire by 10 wickets. Somersetshire scored 379 for nine wickets against Gloucestershire 259 and 153 for four wickets, the match being drawn. Northamptonshire made 407 for five wickets against Loicestershire 191 and 73 for five, the match being drawn.

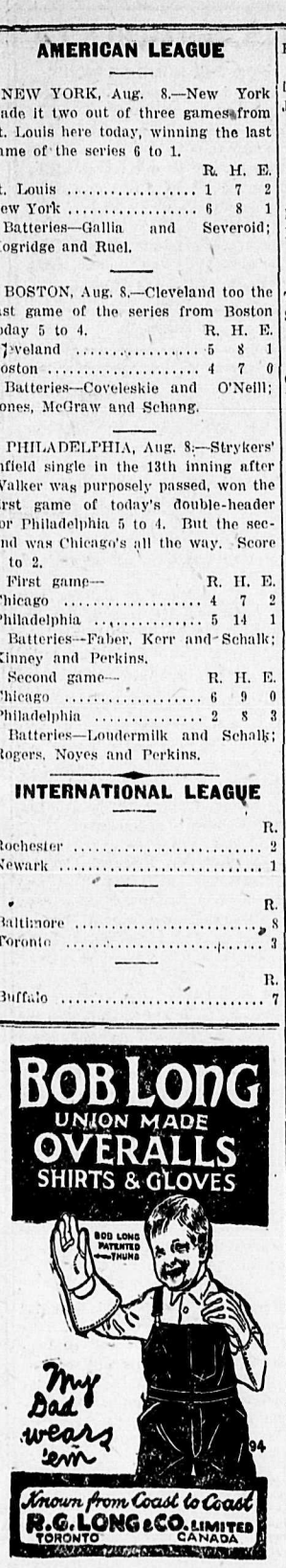

HAIR TONIC

Have your Fo-Mo, Herpicide or Acroline bottle refilled. 75 cents and tax.

O. K. Barber Shop
A. L. WILSON

The Original and Only Genuine

Beware of Imitations Sold on the Merits of Minard's Liniment

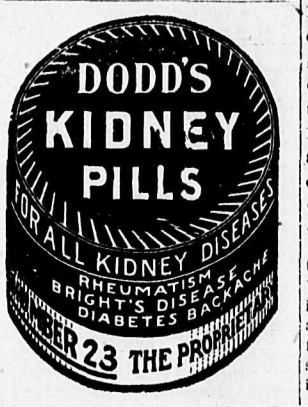

A STORE FULL OF BARGAINS

TODAY NELSON'S BIG STORE HAS SPECIAL VALUES TO OFFER IN ALL ITS DEPARTMENTS. ASSORTMENTS OF NEW MERCHANDISE AND ODDMENTS ALIKE, PILED HIGH ON THE COUNTERS AND MARKED AT ATTRACTIVE PRICES.

Four Specials From the Ladies' Wear Sulon

8 ONLY CORSETS
P. C. make, of fine quality Coutil. Sizes 18 and 26 only. Regular to $1.50.
While they last, per pair 75c

3 ONLY WHITE CAMBRIC APRONS
With embroidered bib and straps over shoulder. Regular $1.25.
Special today, each 75c

16 only WHITE LAWN CORSET COVERS
With lace fronts and straps over shoulder. Very neat and useful. Regular 50c each.
Special today, 2 for 25c

6 ONLY DUST CAPS
Of fine quality Voile in novelty design made with elastic back and turn back front edged with fine lace. Shades of Rose or Blue.
Special, each 30c

Our Men's Own Shop Has Bargains Too

MEN'S AND BOYS' STRAW HATS
Are now selling at 20% off marked prices. Now is your *opportunity to dress* up for the balance of the Summer. Smart styles at prices ranging from
50c TO $16.00

BOYS' BATHING SUITS
Of fine knit cotton, Navy trimmed White, Orange or Crimson. One-piece suits with skirts. Regular $1.15.
To Clear at 95c

BOYS' BALBRIGGAN UNDERWEAR
2-piece, of fine Spring Needle Ribbed Balbriggan, natural color. Sizes 24 to 32. Regular per garment 60c.
Special, per garment 40c

Saturday Specials In the Grocery

Herrings in Tomato Sauce, reg. 25c tin. Special 20c
Crisco, 3-lb. tin, reg. $1.45. Special $1.30
Ginger Cordial, reg. 40c bottle. Special, 2 for 65c
Clark's Pork and Beans, individual tin, 3 for .. 25c
St. Charles Milk, Picnic size, 6 tins for 45c
Pickles, sour, sweet or chow. Special today .. 35c
Olives, Queen or Pimento, stuffed. Regular $1.00 bot. *Today* 75c

Shoe News of Special Interest

LADIES' BLACK PATENT PUMPS—Military heel long Recede toe $5.50

LADIES' KID OXFORDS—Good fitting last, Louis heel $6.00

LADIES' GUN METAL OXFORDS—Military heel pointed toe $6.00

BOYS' BROWN CANVAS SHOES—Leather soles. Sizes 1 to 5. Week-end Special $2.98

MEN'S WHITE CANVAS OXFORDS—Leather soles, English last. Week-end Special $3.25

SEE THIS

MONARCH DOWN SWEATER YARN
"The Rage of the Season"
2-ounce Balls, each 69c
We have the following shades in stock—Turquoise, Royal, Brown, Emerald, Reseda, Old Rose, Cardinal, Gold, Oxford, Heather, Purple, Khaki, White and Black.
Get your supply at this price while they last.

AND THIS TOO

MONARCH FLOSS FOR SWEATER COATS
In the Newest Shades
1-ounce Balls, each 35c
Colors at present in stock are—Royal, Purple, Brown, Nile, Paddy, Moss, Pink, Old Rose, Scarlet, Cardinal, Apricot, Orange, White and Black. Splendid value.

SPECIAL SALE OF CENTRE PIECES AND BUREAU SCARFS
Crochet lace edge and drawn thread centres with Battenburg lace edge. Sizes Crochet lace edge—
24 inches round $1.75
28 inches round $1.95
18 x 45 Runner $2.50
18 x 54 Runner $2.95
Battenburg pieces—30 inches round $1.75
36 inches round $2.25
45 inches round $2.7
54 inches round $3.25
See Window Display.

JUST ARRIVED
Large Size Bath Sheets
Deep spongy weave, hemmed ends.
45 x 72 inches, each $2.75

Ladies' Black Cotton Hose
Exceptional value. Sizes 8½, 9 and 9½.
Per pair 35c

The Hudson's Bay Company
INCORPORATED 1670

TENNIS AT NEWPORT

NEWPORT, R. I., Aug. 9.—Appearance of the Australian tennis players, Brookes, Patterson, Thomas and Lycett, this afternoon in doubles and *play in the semi-finals of the singles* divided the interest of the gallery at the Newport Casino. Patterson and Brooks played two matches, with little rest between, and in the second defeated rather formidable opponents, Charles Garland, Jr., and Harry C. Johnson, 6-3, 6-4.

Garland and Johnson also played two games in succession, defeating Voshnell and Kumagas, 2-6, 7-5, 6-4, in the first. Thomas and Lycett had an easier time advancing in the semi-finals of the doubles as W. M. Johnson and C. J. Griffin defaulted to them in the third round.

AT THE THEATRES.

"Skinner's Bubble"

The beloved "Skinner" has come to life again. This delightful character of fiction, conceived by Henry Irving Dodge, the noted author, and immortalized on the screen by Bryant Washington in Essanay's recent picture, "Skinner's Dress Suit," is given to us once more. This time he appears in another Essanay feature, entitled "Skinner's Bubble."

"Skinner's Bubble" might well be called a sequel to "Skinner's Dress Suit." It simply adds another chapter to the line of Skinner and his adoring wife, Honey, which was so admirably launched in the first production. Yet you who were so unfortunate as to miss the dress suit episode—it was without doubt one of the most entertaining bits of screen work projected this season—will not be confused in viewing "Skinner's Bubble." There is no serial link between the two. Each is a separate, distinct comedy drama, and it is hard to say which one is the best.

"Skinner's Bubble" will be shown at the Gem theatre on Monday and Tuesday.

Wonderful War Picture

David W. Griffiths' remarkable war picture, "The Greatest Thing in Life," which is being shown at the Starland theatre, is a wonderful photoplay, both in the high quality of the acting and the superior direction and photography it evidences. Dainty Lillian Gish and Robert Harron have the leading roles and the support is in every way excellent.

You can't afford to miss the thrills, the romance, the suspense, the surprise in this latest Griffith masterpece.

SASKATCHEWAN CHAMPION

SASKATOON, Aug. 8.—J. D. Cuthbert won the provincial golf championship here this afternoon by defeating A. Weir in the finals. The first round was evenly contested, but in the second Weir appeared weak and Cuthbert won six up and five to play.

WHOLESALE FRUIT PRICES ON THE CALGARY MARKET

Raspberries, $4.25 to	$4.75
Loganberries, fancy large, stems off, $4.25 to	4.75
Loganberries, medium size, stems on, $3.75 to	4.50
Blackberries, crate, $4.50 to	4.75
Apricots, No. 1, 4b crate, $2.25 to	2.50
Apricots, No. 2, 4b crate, $2.00 to	2.25
Yakimines, crate	2.75
Black Currants, 24 box crate, $3.25 to	4.00
Red Curants, 24 box crate, $3.00 to	3.50
Morello & Olivet Cherries, 4b crate, $2.25 to	2.75
Bings and Lamberts, 4b crate $3.75 to	4.00
Plums, fancy California table, crate $3.00 to	3.25
Plums, Washington Peach Plums crate, $2.00 to	2.25
Apples, Jumble pack, $3.00 to	3.50
Apples, No. 1 wrapped, $3.50 to	4.25
Cantaloupes, 45s, $4.00	6.50
Pears, California Bartlett	5.00
Rhubarb, local, lb.	.06
Peaches California Crawfords and Yellow St. Johns, $1.90 to	2.15
Peaches, B.C. Alexanders, etc., No. 1 large, $1.75 to	2.00
No. 2 small, $1.50 to	1.90

KOOTENAY CHERRIES

CALGARY, Aug. 8.—We have seen many perfect cherries from the Okanagan Valley this year. They have all arrived in good condition and prices have been good. We do not refer to imperfect arrivals. Today we have received a sample of the cherries that made Kootenay famous. Mr. Cockle of Kalso has still the reputation of "King of B. C. Cherry Packers." above cut will show his methods.

GUARD AGAINST FIRE.

One Reason Why: Dry Creeks, Poor Crops.

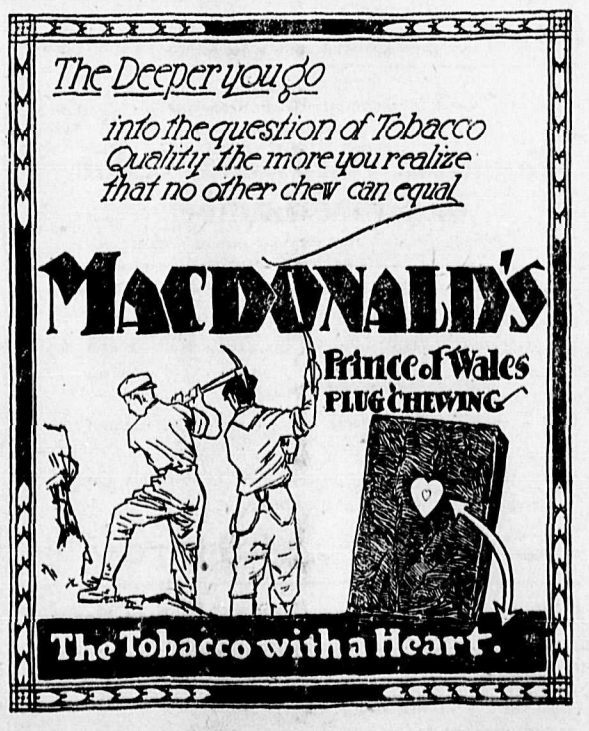

ABSORBINE
TRADE MARK REG. U.S. PAT. OFF.
will reduce inflamed, swollen Joints, Sprains, Bruises, Soft Bunches; Heals Boils, Poll Evil, Quittor, Fistula and infected sores quickly as it is a positive antiseptic and germicide. Pleasant to use; does not blister or remove the hair, and you can work the horse. $2.50 per bottle, delivered.
Book 7 R free.
ABSORBINE, JR., the antiseptic liniment for mankind; reduces Painful, Swollen Veins, Wens, Strains, Bruises; stops pain and inflammation. Price $1.25 per bottle at dealers or delivered. Will tell you more if you write. Liberal Trial Bottle for 10c in stamps.
W. F. YOUNG Inc., 445 Lymans Bldg., Montreal, Can.
Absorbine and Absorbine, Jr., are made in Canada.

SAVE YOUR FOOD BY BUYING

ICE

Phone 504
KOOTENAY ICE & FUEL CO.
(W. Wilson)

Kerr's Jitney

Always at your service.
PHONE 491 KERR BLOCK

THE ARK

Men's Overalls, pair, **$2.00**; Ladies Corsets, pair, **$1.25**; Boys' Sport Shirts, **85c**; Bungalow Aprons, **$1.10**; Boys' Bull Dog Hose, pair, **60c**; Print, strong weave, yard, **25c**; Curtain Scrim, bordered, yard, **20c** Ladies' Silk Ankle Hose, **65c** pair; Ladies' White Hose, **50c** pair; Men's Work Shirts, **$1.00** pair; Ladies' Night Gowns, **$1.25**; Ladies' Vests, fine quality, each, **60c**. Rugs, Furniture and all Household Goods cheaper than ever.

J. W. HOLMES
Phone 65 L 606 Vernon St.

FERRY WILL NOT OPERATE TODAY

Effort Being Made to Start Sunday; More Repairs Required Than at First Expected

Owing to the fact that it has been found impossible to complete the repairs to the Nelson ferry it will not be in operation today, but it is expected that it will be ready to resume the usual service on Sunday morning. It was found upon inspection that a considerable portion of the timbers supporting the engine had to be replaced and other repairs made.

The ferry has not been in operation since Tuesday and William Ramsay, resident engineer for the provincial government, has had a gang of men busy in an effort to get it back on the run as soon as possible.

WORK RUSHES ON NOBLE FIVE MILL

Tunnels being Driven on Ground Obtained with Reco—Strikes Reported on Ocean and Mascot.

Work is being rushed on the new 100-ton concentrator of the Noble Five mine, which is to replace that recently torn down, and two tunnels are being driven on No. 1 ground, acquired under the recent bond from the Reco interests, according to F. T. Kelly, of the Reco, who arrived from Sandon yesterday with Mrs. Kelly, en route for Spokane.

The developments on the Noble Five group have been taking place, so far as the last week is concerned, under the eye of Hon. James Dunsmuir, who has been making his first examination of the property since the deal went into effect on June 1 whereby three groups of claims, headed by the Reco, and comprising 18 claims in all, came under the control of the Noble Five maangement. Mr. Dunsmuir, whose private car is at Nelson, will arrive from the Slocan this afternoon by the private car of W. O. Miller C.P.R. division superintendent.

Of the two tunnels being driven on the No. 1 claim, one is entirely new, and they are intended to tap the third lead of the Reco system. In the Noble Five workings they are working on the Last Chance lead.

"The outlook is better in the Slocan than for several years," declared Mr. Kelly. He stated George Clark had had a strike on the Ocean claim and that Jack Wilson had had a strike on the Mascot, adjoining the Hope.

28 BUSHELS AN ACRE

PORTAGE LA PRAIRIE, Aug. 8.—The first returns from wheat threshing came this afternoon, when Ed. McClennaghan who started to thresh yesterday morning, reported a yield of 1400 bushels on a field of 50 acres, an average of 28 bushels to the acre. This wheat all graded No. 1 northern at a local mill.

Social and Personal

W. B. Allen of Bear Lake is visiting the city for a few days.

C. Mankin of the Mankin Pole and Lumber company, was in the city yesterday.

Among the guests at the Strathcona last night was W. T. Hansford of Revelstoke.

Among the soldiers on their way to Nelson from Halifax is Pte. J. Lundie.

B. H. Olson and Mrs. Olson of Balfour were in the city yesterday and stayed at the Hume.

W. Fraser of Kootenay Bay was a visitor in the city yesterday and registered at the Hume.

Mrs. A. C. Butler and family left on the Crow boat yesterday morning for England where they will reside in future.

Capt. Gall of Balfour was operated on by Drs. Borden and Wallace at the Kootenay Lake General hospital yesterday.

Mrs. J. A. Passage, with her son, left last evening for their home in Vancouver, after visiting Capt. and Mrs. William Seaman.

Ralph Chalmers, who is at the Home Private hospital suffering from serious burns, was reported last night to be improving.

Mrs. C. H. Goodwin will leave today for her home in Kaslo, after spending a few days in the city as the guest of Mrs. W. Seaman.

W. B. Tierney spent yesterday at Proctor and Harrop. He visited his property at Sunshine Bay, returning to Nelson in the evening.

Miss Goldie Lynn of Seattle reached the city on the Great Northern train last evening and will spend the next month isiting Miss Mabel Steele.

Sergt. A. D. Clark, of Ymir, is on his way home from overseas, according to news reaching the city last night. He left Halifax on August 4.

Miss Mary Wall, daughter of Thomas Wall, who has been visiting her family at La France creek and in Nelson, left yesterday for her home at Libby, Mont.

Miss Tinks Irvine is now convalescent after an operation at the Kootenay Lake General hospital. She is expected to return to her home within a few days.

Mrs. Kilberg was operated on yesterday at the Kootenay Lake General hospital by Drs. Rose, Hartin and Vigneux. She was reported to be doing well last night.

Mr. and Mrs. T. E. Higginbotham have returned to their home in Calgary after spending a holiday with Mr. and Mrs. A. H. Higginbotham at Rose Lawn, across the lake.

Sapper L. W. Humphreys left Halifax on August 4 for this district, according to word received last night by R. G. Joy, honorary secretary of the returned soldiers aid commission.

Mrs. G. E. Shaw of Balfour, who was operated on recently at the Kootenay Lake General hospital by Drs. Borden and Wallace, is reported to be making good progress toward recovery.

D. E. McLeod, who has been visiting the city for the past few days, will return to the coast this evening to resume his vocational course which he is taking there under the soldiers' civil re-establishment scheme.

A. Ramsay, of Montreal, arrived Thursday night from the Crow, and will remain in Nelson for a few days before continuing his trip through to the coast. He is the guest of Mr. and Mrs. J. Ramsay, Silica street.

The case against Rudolf Moar, alleged to have been connected with the operation of the still recently found by the police, will be resumed at 10.30 o'clock this morning in the city hall before Stipendiary Magistrate Crease.

At the Church of Mary Immaculate Miss Bosswell of Bellevue, Alta., was married to H. M. Smith of Creston. The marriage was solemnized by the Rev. Father Althoff. Mr. and Mrs. Smith will leave on the Great Northern train this morning for a honeymoon in Spokane.

Mrs. F. D. Warner and daughter plan to leave by the Crow boat Sunday morning on their way to Berkeley, Cal. Mrs. Warner will continue her university work at the University of California this winter. She attended the University of Southern California last year and returned to Nelson about a month ago.

Mr. and Mrs. T. L. Lily of Chilliwack and formerly of Nelson, are in the city visiting Mrs. Lily's sister, Mrs. Dr. W. B. Steed and Dr. Steed. Mr. and Mrs. Lily motored from Chilliwack via Spokane and Rossland, and Mr. Lily states that they had a delightful trip, especially through the Snoqualmie Pass in the state of Washington.

After nearly three years overseas service, Pte. George Elliott has returned to the city accompanied by his mother, with whom, since his demobilization, he has been visiting friends and relatives in the east. Pte. Elliott enlisted with the 196th Battalion, served in France with the 46th, and was wounded while serving with that unit at Vimy.

Dr. D. B. Lazier has purchased the ranch of R. H. Ewert at Four-Mile. The property consists of 10 acres, all in orchard. Dr. Lazier first came to the Kootenays about 20 years ago and lived in the district for several years. After leaving the Kootenay he lived in various parts of Canada, but he has returned to this part of the country, as he has seen no other place, he says, which appeals to him more as a place to live.

NELSON NEWS OF THE DAY

Be up-to-date! Cook with electricity! (3796)

BEEF, Pork, Poultry. Joy's stall, public market today. (3843)

Fernie and Lethbridge draft beer at Club hotel. Big schooner, 10c. (3759)

Have you seen the new electric washing machines at the City Hall? (3796)

Yes! We are still selling electric cooking equipment at the City Hall. (3796)

If you want information about cooking by electricity, call at the City Hall in the afternoon. (3796)

DIED—At the Vancouver General Hospital, on Aug. 3rd., 1919, Mr. W. A. Mongomery, of Tarry's, B.C. (3838)

The annual Sunday School picnic and congregational outing of St. Savior's Church will be held in the City Park on Wednesday, August 13, from 2 p.m. (3844)

St. Andrew's Church,
Willow Point.
Eighth Sunday after Trinity.
Evening Prayer.
3 p.m. (3842)

There was a comfortable attendance and an enjoyable evening was spent at the dance given in the Eagle hall last night by the Women's Auxiliary of the Great War Veterans' Association. The commitee in charge of the dance expected that the finances of the association would be well augmented by the affair.

Do Not Forget The Films

to take that special picture on your week-end trip.

We carry a full line.

Canada Drug & Book Co.
EDISON PHONOGRAPHS
Mail orders filled promptly.
PHONE 31.

WATCHES

A complete line of Gents' Pocket Watches always in stock—Hamilton, Waltham and High-grade Swiss. Patenaude's Special is highly recommended and fully guaranteed.

Ladies' Wrist Watches in Gold-filled and Solid Gold Cases, from $15.00 up.

Come in and inspect our line before you decide on that new watch. We will be pleased to offer suggestions to help you make your choice.

J. O. Patenaude
Jeweler and Watchmaker

J. P. Morgan
Hides, Furniture, Furs and Junk.
HIGHEST CASH PRICE

Take a Car to the Golf Links. Phone 35
Nelson Transfer

Willow Point Ferry
WILL NOT RUN AT MID-DAY TODAY. AS USUAL NEXT WEEK.
H. A. MASTERS
BOAT LIVERY

The Great Supply House

Van Camps Hominy, 2-lb. tins	30c
Roast Beef, large tin, 2s	75c
Ramsay's Sodas, about 1½-lb. package	30c
Try Irving Special Blend Tea, per lb.	50c
Local Hothouse Tomatoes, per pound	35c

Fresh Shipment No. 1 Moorpark Apricots. Everything for preserving in stock.

J.A. IRVING & Co.
Phone 161

J. HOLLAND
Harness Maker
508 JOSEPHINE STREET
Out of Town Work Promptly Attended To

GEM
MATINEE : 2.30
Marjorie Wilson
In a tale of the Canadian Woods
"Wild Sumac"
11th Chapter
"LURE OF THE CIRCUS"
Nature Study Reel
GAME BIRD NURSERIES OF OREGON
Monday
"SKINNER'S BUBBLE"
And CHARLIE CHAPLIN, in
"THE CURE"

Best Results
are obtained when sent to
H. K. Foot
High Class Dyer and Cleaner
Fairview, Nelson, B.C.
City Agent, M. Papazian
411 Ward St.

A. Higginbotham
(Expert Optical Service)
GRADUATE
OPTICIAN AND OPTOMETRIST
K.W.C. Block, Nelson.

We Demonstrate Daily
that this Store carries the stock that deserves more trade. We want you to tell the newcomers to deal here. We're not greedy, but we like lots of business.
Fleming's Store
FAIRVIEW
Groceries and Dry Goods.

CLASSIFIED ADS BRING RESULTS EVERY TIME.

No Man Escapes A Sizing-Up at Times of What He Wears
Gilker's tailored suits are always pleasing to the eye as well as they are giving satisfactory wear. Test them as you will. We challenge them all in fit, style, workmanship and price.
Suits Ready to Wear, $25 to $60
J. A. GILKER
Boys' and Men's Outfitter Nelson, B.C.

BOX 767. FURS PHONE 106.
Do not forget there is a discount of 10% allowed off all work making up, remodelling and repairing—during Summer months, excepting dressing and mounting of skins. Guaranteed high class Furs kept in stock. Best prices paid for Raw Skins. Green Bear Skins for mounting not accepted.
G. GLASER Manufacturing Furrier NELSON, B.C.

Gerrard Lumber Company, Ltd.
GERRARD, B.C.
Local Office: Annable Block, Nelson, B.C.
MANUFACTURERS OF
Mountain Hardwood, Cedar and Pine Lumber
Prompt attention to orders for Mining Timber.

The many recent serious losses due to forest fires emphasizes the FACT that the fire hazard is always with us. Nelson has been fortunate, but no one can foresee the future.
The cost of rebuilding has increased a great deal during the past four years.
Be advised—revalue your building and contents and protect yourself fully by insurance.
Charles F. McHardy
Highest Market Prices Paid for Victory Bonds
INSURANCE PHONE 136 REAL ESTATE

PYREX
TRANSPARENT OVEN DISHES
PYREX IS THE MOST LASTING BAKING WARE EVER MADE —IT NEVER CHIPS, FLAKES OR RUSTS AFTER YEARS OF USE.
PYREX SAVES FUEL, FOOD AND LABOR.
TRY A PIECE OR TWO AND BE CONVINCED.
Wood-Vallance Hardware Co., Ltd.
WHOLESALE AND RETAIL NELSON, B.C

A. S. Horswill & Co.
FOR THE HOME OR PICNIC

Olive Butter, in glass	40c
Scotch Snack, in glass	30c
Lobster Paste, tin	25c
Chicken Haddies, tin	30c
Shrimps, dry or wet	25c
Campbells Soups, 2 tins	35c
Prepared Coffee or Cocoa	20c
Cross Fish Sardines, tin	35c
Monserat Lime Juice, quarts	95c
Monserat Lime Juice, pints	50c

Fresh Fruits and Vegetables
PHONE 121

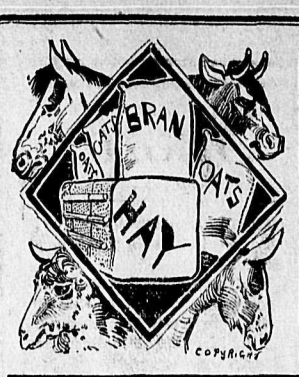

HAY
No. 1 Alfalfa, first cutting
New Crop Washington Timothy
Old Crop B.C. Timothy
Old Crop Upland Prairie Hay
All in stock today. Orders filled promptly.
The Brackman-Ker Milling Co., Ltd

The Ideal Cash Grocery
AUGUST BULLETIN
CAMPING and PICNICS
will be in full swing this month
REMEMBER
The Ideal Grocery
Will Deliver
RIGHT AT YOUR CAMP
A splendid variety of Good Eats suitable for Camp life—
CANNED MEATS
LUNCH TONGUE
In ½ and 1 lb. tins
JELLIED VEAL
In ½, 1 and 2 lb. tins
Cambridge and Vienna Sausage
In ½s and 1s
READY LUNCH BEEF
Place the tin in cold running water or ice box for half an hour before serving. A dainty jellied cooked Beef, tempting and appetizing.
Special, 50c tin
CHICKEN BREASTS
Glass jars, $1.00
CANNED FISH
Herrings in Tomato Sauce
Kippered Herring in Tomato
Kippered Salmon
Pilchards Salmon
All put up in ½ and 1-lb. tins
CAMP COFFEE ready instantly
KLIM
BORDEN'S CREAM in Baby and Family size
ROYAL BAKING POWDER
The Ideal Egg Substitute. The Baking Powder you have been looking for. Just in stock.
FRUITS
APPLES
Okanagan Transparents and Astrachans, 10c lb.
Local Transparents, 3 lbs. 25c
PEACHES - CANTELOPES
and WATERMELONS
RASPBERRIES
Extra Choice, 2 for 35c
APRICOTS
In on today's Express and extra fine lot of large Moor Park's.
The Ideal Cash Grocery
LIMITED
PHONE 265

Public Notice
Owing to the recent rise in Sole Leather of over 40% the undersigned have been compelled to raise the prices on Shoe Repairing to the following:—

HALF SOLES AND HEELS	
Men's—	
Per pair	$2.50
Boys—3 to 5, From	$2.50
Boys—1 and 2, From	$1.65
Youths'—11 to 13, From	$1.50
Women's— Per pair	$1.75
Misses'—1 and 2, Per pair	$1.60
Misses—11 to 13, Per pair	$1.40
Children's— Per pair	$1.25

T. H. PAGE
C. ROMANO
D. WADE
J. WILL

The STARLAND THEATRE
TONIGHT : 7 and 9.15
MATINEE : 2.30
USUAL PRICES
D. W. Griffith
PRESENTS
"The Greatest Thing in Life"
Lillian Gish and Robert Harron are in it, a wonderful tale of an American snob, who found in France's trenches, 'mid muck and death, life's most precious gift. What was the gift? Are you coming to see? You bet you are. But you'd better come early.
"FATTY" ARBUCKLE, in "CAMPING OUT"
A roaring farce comedy in two parts. Heavyweight Comedian seen as Suffering Husband.
Chester Outing Picture
"TEDDY BIRDS"
Also Christie Comedy
"IN THE DARK"
They are always good

A MONUMENT
for your plot we will be glad to erect for you. We offer so many varied designs that are artistic and would be appropriate that we have no room to tell you about them here, but will be glad to have you call or send a representative to see you.
Tell us your ideas of
ARTISTIC MONUMENTS
Kootenay Granite and Monumental Company
Box 865 Nelson, B.C. Phone 164

NELSON VULCANIZING WORKS
D. J. McAlmon, late of the Granville Vulcanizing Works, Vancouver, has opened
A TIRE REPAIR SHOP
and is now prepared to do all kinds of Tire and Tube Repairs, etc. Satisfaction guaranteed. No charge for tire inspection.
Out of town orders promptly attended to.
PHONE 194. 309½ BAKER ST.

TO ELECT NEW OFFICERS

WINNIPEG, Aug. 8.—At the next regular meeting of the Trades and Labor council, successors to both James Winning, former president of the trades council, who resigned on Tuesday night, and A. C. Hay, vice president, will be selected.

READY-TO-WEAR CLOTHES
We have the sort of Clothes that lift a man above the level of the ordinary Dresser.
Our Garments are always "Smart" and always "different."
While your reputation depends to a certain extent on the sort of Clothes you wear, our reputation depends entirely on the sort of Clothes we sell you and for this reason we guard against the "ordinary" in our offerings to our trade.
Emory & Walley