The Daily News is the only daily paper in the interior of British Columbia. Full leased wire service of Canada Press, Limited.

The Daily News

THE WEATHER
Nelson and vicinity—Generally fair and mild.

VOL. 18 NELSON, B. C., FRIDAY MORNING, FEBRUARY 6, 1920. NO. 253

RMALLY OPEN HOUSE IN NEW BUILDING SOON

minion Parliament Begins Next Session Feb. 26; Senate Not Ready

VERNOR-GENERAL TO HOLD RECEPTION

oms of Senators and Mem-bers Nearly Complete; Some Moving in Already

TTAWA, Feb .5.—(Canadian s)—The ceremony of the formal ing of parliament in the new dings, will take place on Feb. in the commons chamber. This ld be decided upon by the cab- and arrangements for the de- have been carried out. The mons chamber will be ready for pation by that time, it is stated, the senate chamber will not be y this year. Therefore, the senate first meet in the commons nber while the commons will in the railway committee room h is later to be used by the te while the upper chamber is ing for the completion of its nanent quarters.

on receiving the summons of gentleman usher of the Black the members of the house of mons will go from the railway mittee room to the commons nber, where the senators will be waiting and there the formal ing ceremony will take place the speech from the throne will delivered. Afterwards the sena- will vacate the chamber and members of the lower house take places.

llowing the formal opening, r Excellencies the Governor eral and the Duchess of Devon- will hold a reception. Al- gh only certain parts of the ing will be completed in time the opening, it was thought by cabinet that there should be formality attached to the op- of the first session in the new ding, and it was therefore ar- ed as outlined.

st of the members' and sena- rooms are already completed some of the officials of the e are already having their ef- moved into the new quarters. George Foster, acting Prime ster, stated tonight that there no doubt that the building would sufficiently completed to allow e opening taking place as plan- without further delay. In the time all efforts are being turn- completing the essential por- of the building, while parlia- will meet almost amid the dir- of saws and hammers, the ess of parliament will be car- on while the rest of the build- s being finished up.

DIAN VICEROY ON DEVELOPMENT

l Chelmsford Outlines overnment's Plans for ndustrial Development

LHI, India, Feb. 5.—(Reuters)—pening the legislative council the Viceroy Lord Chelmsford, ed the steps which were being to enable the government to an active part in the industrial opment of the country. He that the secretary of state for had sanctioned the creation central authority, with a view tablishing co-operation with the ncial governments, also the es- hment of scientific services and nstitution of a system for the ase of government stores.

committee, he said, had been nted to advise upon the or- ation of chemical services and al with raw materials under chairmanship of Dr. Jocelyn Thorpe, the eminent English ist. Another committee had appointed to scrutinize gov- nt indents, with a view to execution in India. The mun- board would work out the re- er of the industrial commis- specific proposals, thus laying oundation of a new department dustries.

L EXCHANGE DROP N AMERICAN HOLDUP

NCOUVER, Feb. $.—The stab- remedy for declining ex- e values of British currency United States, which he char- ed as "The Great American p," is increased production at and improved imperial trade he dominions overseas, in the n of Oswald M. Smith, of in, New Zealand, editor of the Zealand Shipping Gazette, who e from Great Britain en route nedin. Mr. Smith states that manufacturing firms are ex- every effort to get back trade by Americans in New Zealand the war.

CANADA'S WAR MEMORIAL WILL BE MUSEUM CONTAINING WAR TROPHIES; MAY BE AT OTTAWA

OTTAWA, Feb. 5.—Canada's official war memorial will take the form of a museum which probably will be erected in Ottawa in which will be housed the war trophies belonging to the Canadian forces. At a meeting today resolutions were adopted recommending that there be built for this purpose a monumental museum containing such other elements as may be necessary to give full expression to national feeling, and as an expression of the sacrifice of the dead and the greatness of our national effort.

The architect for the memorial will be chosen in a competition open to Canadian architects, and the working out of the project is placed in the hands of a commission composed of three delegates from each of the following bodies: The Great War Veterans' association, the Royal Society of Canada, the Royal Architectural Institute of Canada, the Canadian Royal Academy and the Town Planning Institute of Canada and the chairman of the advisory arts council. The names of the commission will be the "National Memorial Commission." It's members will serve without remuneration.

VON BERNSTORFF SURE OF HIMSELF; SEEMS AMUSED

BERLIN, Feb. 5.—One of the most surprised in Berlin was Count Von Bernstorff, former ambassador to the United States, who it is said is desired by the allies for his alleged connection with Bolo Pasha. The count, despite his surprise seemed to be amused. He declared that he was not afraid to face trial. He added that he was ready to go if wanted and that he might even put the allies in a quandary if they attempt to prosecute him.

CANADA'S FORESTS COULD PAY TAXES

Facts Pointed Out at Annual Meeting of Dominion Land Surveyors

OTTAWA, Feb. 5.—That Canada could go far in paying all taxation by the output of her gigantic forest and the proper conservation of the same, was demonstrated by a discussion by the Dominion Land Surveyors at this morning's session of the annual meeting, following a paper read by H. Walling, of the forestry branch.

It was stated that in the Jura mountains, in France, where the commune owns the large pine forests the residents live free of taxation by the output of timber and the sale of firewood. The same also applies to parts of Sweden, and it was pointed out that Canada has resources in this respect which were equal, if not better, than these countries.

After an interesting reference to the work of the reconnaissance officers, Claughlan-Walling stated that in Manitoba there had been examined already 46,272 square miles. Of the timber approximately 25,000,000 cords, about 30 per cent is poplar, 29 per cent jackpine, and 16 per cent tamarac and birch. In Saskatchewan the total area examined is 27,054 square miles, of which 41 per cent is timbered, 18 per cent burned, 33 per cent muskeg, and eight per cent grass lands, water, etc.

In Alberta 63,000 sqpare miles had been examined, of which 48 per cent is timbered, 32 per cent burned, five per cent muskeg, and 15 per cent prairie. The timber amounts to 160,000,000 cords, of which 40 per cent is poplar, 30 per cent tamarac and five per cent tamarac, balsam, fir and birch.

HUGE AIRPLANES FOR EXPLORATION

Over Fifty Scientists Will Explore the Tibet Next Summer

SHANGHAIE, Feb. 4.—Huge passenger airplanes will be probably used by Roy C. Andrews, of the American Museum of Natural History, New York city, in exploring Tibet next summer. Mr. Andrews, with Mrs. Andrews, spent the greater part of 1919 in remote corners of China, gathering specimens for the museum. He says his next expedition will probably make its way into the heart of Chinese Turkestan, and that he will be accompanied by a party of 50 scientists.

MOVE TO WITHDRAW VICTORIA FROM UNION

VICTORIA, Feb. 4. A movement is on foot at present to bring about the withdrawal of Victoria from the Union of British Columbia Municipalities, it was learned today. It is probable that the sentiment of the city council on the matter will be tested in the near future.

RECORD NUMBER OF INCORPORATIONS

Believe Registration of Boom Year in Province Will be Eclipsed in 1920

VICTORIA, Feb. 5.—During the week ending today certificates of incorporation have been issued by the registrar of joint stock companies in respect of no less than 29 concerns. This is a record number for any one week since the records of the province have been kept and the complete returns for the month of January which totals 88 registrations, constitutes a record for business in any one month.

The nearest approach to the latter figure was reached in the year 1912 when there were 86 registrations in May. It is pointed out that company registration business touched the peak in the boom year of 1912, and there is every indication that the figures of that year will be eclipsed, during 1920.

For the whole of the year 1919 new incorporations reached a total of 614, an increase over 1918 of 267 and but little short of the boom year record.

RED CROSS GIVES CALL TO SERVICE

Raised $11,000,000 in Cash During War in Canada; Annual Meeting Statement

TORONTO, Feb. 5.—There was nothing of the "swan-song" in the proceedings at the annual meeting of the Canadian Red Cross society here this afternoon. Instead, there was a call to service, just as while the war was on and a decision to unite with all kindred organizations to work along lines for the promotion of health, prevention of disease and the mitigation of suffering. Their Excellencies, The Duke and Duchess of Devonshire were present, the former being patron of the Canadian Red Corss. Colonel Noel Marshall, Toronto, presided.

Reports showed that 1400 ordinary branches of the Red Cross had been formed and upwards of 10,000 auxiliary branches, and that $11,000,000 had been raised in cash, about half of which went to the British Red Cross Society. Supplies to the value of about $30,000,000 had been provided by the Canadian Red Cross.

The following officers were elected: President, Her Excellency The Duchess of Devonshire; Hon. Vice-President, Gen. Sir Arthur Currie, K.C.B., C.H.G.,; Chairman of the council, Col. Noel G. L .Marshall; vice-presidents: Alberta, Right Rev. T. J. McNally, Bishop of Calgary; British Columbia, F. W. Jones; Manitoba, G. F. Galt; New Brunswick, Lady Tilley; Nova Scotia, Mrs. William Dennis; Ontario, Lieut-Col. Hendrie, C.M.G.; Prince Edward Island, Hon. Mr. Justice Hassard; Quebec, H. R. Drummond; Saskatchewan, H. C. Pope; Honorary treasurer, F. Gordon Osler.

THE WEATHER

VICTORIA, B.C., Feb. 5.—Nelson and vicinity—Generally fair and mild.

Nelson	32	36
Victoria	41	47
Kamloops	28	40
Prince Rupert	..	46
Dawson	*10	8
Winnipeg	..	32
Penticton	35	39
Grand Forks	32	38
Kaslo	33	36
Vancouver	44	48
Barkerville	22	34
Atlin	24	36
Calgary	..	50
Port Arthur	..	30
Cranbrook	19	42

*—Below zero.

MARSHAL FOCH IS RECEIVED INTO FRENCH ACADEMY

PARIS, Feb. 5. — Marshal Foch, leader of the allied armies in the final victorious stages of the war, today joined the ranks of the Immortals. Marshal Foch was received by the French Academy at 3 o'clock this afternoon in the presence of a large and brilliant assemblage.

NINE HUNDRED NAMES ON LIST

Allies Ask Extradition of Woman; German Cabinet Has Long Meeting

BERLIN, Feb. 5.—Today's cabinet meeting lasted several hours and was attended by Mathias Erzberger, the vice-premier and minister of finance, whose appearance was his first at a meeting of the ministry since he was shot in the recent attempt of a former cadet to assassinate him.

Rumors that a crisis was impending in the government are declared by the Lokal Anzeiger to be groundless. The cabinet ministers are in complete agreement on Germany's policy th newspaper says. It is reported that the direction of the German delegation in Paris has been taken over by the senior ranking German official there in the emergency created by the sudden resignation of Baron Von Lersner upon his refusal to transmit the extradition list to the Berlin government.

It is learned that in addition to the names previously given the extradition list includes the names of Frederick Von Ingenohl and Admiral Von Schroeder, former commander of the naval corps. These men were demanded unanimously. The deliberations of the cabinet tonight were wholly informal as neither a verified list of the men wanted by the allies nor the covering note were at its disposal.

The list received in Berlin contains approximately 900 names. Fully 80 per cent of the men are unknown to the public of Germany. France and Belgium each demand the surrender of 334 men; England 97; Poland 57; Rumania 41, Serbia four and Italy 33. There is one woman on the list, Frau Else Scheidter, who is wanted for alleged mistreatment of French women at a German concentration camp.

The Vorwaerts says if the government attempts to arrest those persons demanded by the allied powers severe internal disorders will occur. "The government," it adds, "cannot enter upon such a struggle unless backed by its own convictions and a majority of the nation. There is no question of sympathy for the accused, but the method of dealing with them is purely a German affair.

Among other demanded by the allies for extradition are Herr Auer, former Bavarian minister of the interior; Admiral Von Mueller, former chief of the naval cabinet; Herr Von Rossim, a prominent manufacturer and Gen. Von Morgan. "Preserve all your dignity," is added statement issued by Minister of Defence Noske, with regard to the demands of the allies for the extradition of Germans desired for war crimes.

"As great as is the excitement of the people on account of the entente governments' extradition demands," says Herr Noske, "the expectation must be expressed that the requisite dignity will be preserved by everyone, and that all molestation of members of foreign missions and of military commissions be refrained from, so that I may not be obliged to take more drastic and protective measures."

GRAIN EXPORT TO EUROPE CUT

Serious Discount in Rate of Exchange Has Practically Killed Business

WINNIPEG, Feb. 5.—On the grain market the serious discount in the rate of exchange has had the effect of practically killing all export business to Europe, and until some improvement is shown in the exchange rate there is little prospect that any export business will be consummated.

For the last month or six weeks there has been no export of coarse grains to Great Britain from either Canada or the United States. Up to two weeks ago, a fair export business was being done from Canada to Belgium and France both in oats and barley, but from that time this has been stopped.

STEAMER ARRIVALS

Stavangerfjord at Bergen from New York.

Anadonna at Naples from New York.

Winnifredian at Liverpool from Boston.

Sardinian at Avonmouth from St. John.

Pesaro at St. Michaels from New York.

WORST STORM KNOWN FOR YEARS HAS NORTH ATLANTIC COAST IN GRIP; FLOOD TIDES ON HUDSON

Shipping Creeping Along Through Fields of Ice With Utmost Caution; Majority of Vessels Remain at Anchor; Cities and Towns Dig Themselves Out of Snowdrifts

HUNDREDS OF THOUSANDS OF DOLLARS DAMAGE IS DONE

New York City Faces Fuel Famine as Weather Conditions Make it Impossible to Transport Coal from Perth Amboy; Two Hotels, Thirty Bungalows, Bath Houses and Numerous Small Buildings Washed Into the Sea at Rockaway Beach; Boston Isolated from Suburbs and Stores and Schools Are Closed

NEW YORK, Feb. 5.—Huge waves rolled up by a 50-mile gale were sweeping the north Atlantic coast tonight while cities and towns along the shore were trying with indifferent results to dig themselves out of the worst snowdrifts in years. Damage done to the sea resorts and summer homes along the New Jersey and Long Island coasts were estimated at hundreds of thousands of dollars.

Shipping remained at anchor or moved with the utmost caution. In the land-locked waterways around New York, huge ice floes menaced navigation. The steamer Maine of the New England Steamship company was driven ashore on the north end of Long Island and four other sound liners were reported creeping along through fields of ice. Cold, snow, ice and high seas have made it almost impossible to transport coal from the tide-water reservoir at Perth Amboy to New York and the city faces a fuel famine.

While mountainous seas were battering the coast, the highest tide ever recorded in New York harbor caused floods along the Hudson and Harlem rivers. Flooded ferry houses on the New York and New Jersey sides of the Hudson hampered still further transportation lines already struggling with deep snow.

Serious damage was done at Rockaway beach, where two modern summer hotels, thirty bungalows, a bath house and numerous small structures were washed into the sea. Traffic in the snow-filled streets in New York dwindled to 15 per cent. of normal.

Tonight Boston was practically cut off from its suburbs, the street car lines being blocked with snow. Stores and schools are closed today.

VANCOUVER TO HAVE A NEW SOAP FACTORY

VANCOUVER, Feb. 5.—Lord Leverhulme's interests will erect here a large factory which will handle the manufacture of soap to fill the company's market in Western Canada water frontage as a site for the projected factory on Burrard Inlet was purchased today.

WOULD GO RIDING IN A SKY ROCKET

Philadelphia Man Offers to Duplicate Feat of Jules Verne's Hero

NEW YORK, Feb. 5.—Capt. R. Collins of Philadelphia has sent to the New York newspapers a formal offer to permit himself to be shot in a rocket from the earth to Mars. He says he makes the offer "in the interests of science," and believes the undertaking can be carried out, but he names several conditions.

He wants first to be allowed to make a lecture tour of the United States and arouse the people to the need for a better air service, he wants to be insured for $10,000 and he also makes this little stipulation: "Communication either by radio, light or other means, shall be definitely established with Mars, and a rocket similar to that in which I am to make the leap must be constructed and successfully launched and landed on that planet previous to my start."

SAYS GLASS LETTER LIKE SURGEON'S ADVICE

ROME, Feb. 4.—The Epoch, commenting on Secretary Glass' letter, says: "The statement of the American secretary of the treasury gives an impression of a surgeon saying to his patient:

"To recover you must let me cut you open and extract a tumor, then you must change your way of living and give up all vices. If you do not obey, I will leave you to your fate."

The paper adds: "Secretary Glass said to Europe: 'Export your gold to America (extracting the tumor), reduce your expenses through complete disarmament, restrict your paper currency and produce more (the change in the way of living and denunciation of vices). Until you have followed this advice, do not hope for financial support from America.'"

FACES CHARGE OF DOUBLE MURDER

SASKATOON, Feb. 5.—John Watkins was arraigned in King's Bench court at Prince Albert today, charged with the double murder of Arthur Purcell and Harry Brand, on his farm at Roscoe, Sask., early last fall.

Arthur Frame, assistant crown prosecutor in his opening address, said testimony would be placed before the jury to show that Watkins shot both men in the presence of his two daughters, Mrs. Dennis and Katie Watkins.

The prosecutor said evidence would go to show that Watkins orderd the men away, giving them five minutes to be out of sight. "He immediately went into the house, we will show," said Mr. Frame, "and brought out a rifle and killed Purcell and Brand."

REDUCE DOMINION NOTE CIRCULATION

OTTAWA, Feb. 5.—Gradual reduction of dominion notes in circulation, it is understood, is planned by the government as a means of improving the financial situation. The last returns issued by the finance department show that on Jan. 19 there were dominion notes in circulation amounting to $318,690,089. They were secured in gold to the extent of $114,821,062, and in approved security under the terms of the Finance act of 1914 to the amount of $154,237,000. The gold is, therefore, about 35.9 per cent of the total issue.

At the end of the financial year total dominion notes outstanding were $298,058,697. Gold amonted to $116,014,654 or 38.9 per cent of the total issue, and of the dominion notes outstanding $144,428,000 were secured by the deposit of approved securities.

The ratio of gold to note circulation it is suggested might be improved in two ways. On the one hand, gold might be bought; on the other, oustanding notes might be retired from time to time from the proceeds of loans or from revenue. According to reports from London, the British government is planning to reduce its note circulation by $100,000,000.

The situation which has arisen as a result of the breakdown in exchange continues to monopolize attention in official financial circles. It is a situation that generally follows a war. During the civil war the gold value of an American greenback dropped to 38.7 cents.

COAST COAL MINES APPEAL TO OTTAWA

OTTAWA, Feb. 5 (Canadian Press).—The first case heard in the supreme court this morning was the Welling Colliery company versus Pacific Coal Mines. It is an appeal from a judgement of the court of appeals for British Columbia reversing the judgement of the trial judge and dismissing the appellant's action. The issue in the action arose over a claim for damages by the appellants for an alleged trespass committed by the respondent company in removing coal from a certain area of property of the appellants.

RETURNED SOLDIER IS HON. J. H. KING'S SECRETARY

VICTORIA, Feb. 5.—Major J. Brechin, a returned soldier with more than three years military service to his credit, has been appointed private secretary to Hon. J. H. King, minister of public works in succession to J. E. Meyers, who is now in charge of liberal organization work in Vancouver.

LIBERAL MEMBER IS LAVISH WITH THE WHITEWASH

Offered More Liquor in Three Years Than in His Previous Lifetime

BUT EXONERATES THE GOVERNMENT

Holds Attorney-General Not Responsible for Present and Past Violations

VICTORIA, Feb. 5.—That in the last two years he had been offered more liquor than in the previous 43 years of his career, and that the time had come when some change in the manner of dealing with the liquor question must be made by the government, was the declaration of J. S. Cowper, Jr., Liberal member for Vancouver, in the legislature this afternoon.

Mr. Cowper declared he was yet, as always, a staunch prohibitionist, but after the experience of the last two years with prohibition he felt that he had to subordinate his personal predilections to his sense of public duty.

Admits Violations

He advocated a referendum on the question of government control of the traffic, sought to exonerate Attorney-General Farris from all responsibility for present and past violations of the regulations, and asserted it was manifest that the bulk of popular sentiment was not in favor of the present act, with the report that it was not being observed. He asserted the present act, with its prescription provisions, had "degraded the noblest of professions to the meanest of trades," and suggested the time had arrived when an end to the period of "two quart colds" should be made.

CATTLE BREEDERS IN GOOD SHAPE

Holstein Association Has Increase of 499 Members in Last Year

TORONTO, Feb. 5.—With no liabilities, and assets to the amount of $30,260, and with an increase of 499 members in the last year, bringing the total membership up to 3200, the Canadian Holstein Breeders association made a fine showing at its annual meeting here today. The registrations for the year were reported at 14,284, an increase of 1238 over the previous year's registrations. The activity in the Holstein trade was indicated by the statement that there were 15,345 transfers last year, 3,189 more than in 1918. In the past year 183 cows qualified for the record of performance in connection with the production of butter.

It was stated that Canadian Holsteins had been shipped from British Columbia to Australia and Hawaii and that breeders in Eastern Canada had sold between 400 and 500 in the United States during the past four months.

The association decided to spend $30,000 in providing an office building in which records could be kept safely and a committee was appointed to secure an office. Brantford was recommended as the city in which the office should be located. Dr. Hilton, chief inspector of the dominion health department of animals branch, outlined a scheme which the dominion department of agriculture was introducing for the development of herds of highly accredited, free from tuberculosis cattle. Cattle thus accredited can be exported to the United States without further test on production of the accredited certificates.

OLDEST COLLEGE IN CANADA IS BURNED

WINDSOR, Feb. 5.—Fire broke out this afternoon and laid in ruins the historic building of King's College, the oldest in the Dominion, being built in 1791 and given royal charter by King George III. in 1802.

There was $45,000 insurance on the building destroyed, but it will not cover half the loss.

CALGARY NEWSPAPERMEN WILL GO TO RUSSIA

CALGARY, Feb. 5.—Major W. A. DeGraves, former Calgary newspaperman who enlisted in the ranks in the army service corps and performed such distinguished service that he was twice decorated, passed through here today on his way to St. John, from where he will sail for England. He has been asked by the Daily Express to go to Russia.

ICE-LOCKED MONTCALM SEEN OFF IVERNESS

HALIFAX, Feb. 5.—The government steamer Montcalm with supplies for the Magdalena Islands and which has been blocked in the ice for over two weeks, was sighted off Iverness late this afternoon.

Leading Hotels of the West

Where the Travelling Public May Obtain Superior Accommodation

The Hume, THE Premier Hotel Of the Interior

GEORGE BENWELL Proprietor

SERVICE UNEXCELLED

A La Carte Table D'Hote

SPECIAL SUNDAY DINNER — $1.00

INCOMPARABLY THE FINEST TEA ROOM IN B.C.

Open Daily 10 a.m. to Midnight. Music and Dancing

The latest Sundaes, Ice Cold Drinks and Ices

Afternoon Tea (3 p.m. to 5 p.m.), 25c

European Plan · Rooms $1.00 up

Headquarters for all Travelling Men, Mining Men and Tourists

HUME—A. O. Oldershaw, J. G. Hungerford, Jas. N. Taylor, A. Colvin, C. H. Hasker, R. Miles, Mr. and Mrs. W. H. McKeirl, Vancouver; G. Bathurst Hall, Kaslo; Mrs. C. J. Henderson, Trail; E. J. Harris, M. M. Ingraham, Spokane; P. T. Swanby, Boulder; B. D. McMasters, New Salem; Mr. and Mrs. R. W. Mifflin, Salmo; C. Fossett; L. S. Sweeting, Winnipeg; A. Blushing and wife, Calgary; R. B. Sooman, Salmo; J. J. Campbell, Nelson.

HOTEL STRATHCONA

The Leading Hotel of Nelson

H. W. SHORE, Proprietor

Special Rates by the Week or Month

American Plan, $3 up. European Plan, $1 up.

STRATHCONA—E. Butterfield, Wyndell; William Young, Vancouver; Miss L. C. Porteous, Grand Prairie; E. O. Reid, Grand Forks; H. Watkin, F. Hardy, Spokane; H. McNiff, Seattle; J. Harrison, Vancouver; F. Perry, Regina; N. Scalfe, Calgary.

QUEEN'S HOTEL

European and American Plan

Steam Heat in Every Room

A. LAPOINTE, Proprietor.

QUEENS—H. D. Kinney, Parks Siding; A. V. McArthur, Kaslo; Miss M. Haig-Smellie, Proctor; L. Haig-Smellie, Proctor; M. Haig-Smellie, Proctor; P. F. Tarry, Tarrys; A. E. Richards, Tarrys; Mrs. Whitely, South Slocan; Albert Rear, Spokane; H. B. Gray, Appledale; Mrs. I. M. Lawson and son, Appledale; W. M. Smith, Seattle.

Grand Central Hotel

J. A. ERICKSON, Prop.

Opposite Post Office

Room and Board, $40 per Month

Per Day $1.50, Rooms 50c up.

European and American plan.

Meals 50c.

GRAND CENTRAL—F. Weyergang, Salmo; Mrs. J. Osmak, Passmore; A. S. Smith, Mileston; A. F. Johnson, Calgary; P. Johnson, Cascade; J. Campbell, Halifax.

The Kootenay Hotel

MRS. MALLETTE, Proprietress.

A Home for the World at $1.50 a Day. First-class Dining Room. Comfortable Rooms.

315 Vernon St. Near Post Office

KOOTENAY—M. Brault, Montreal.

MADDEN HOUSE

M. J. MADDEN, Proprietress

STEAM HEATED

Cor. Baker and Ward Sts., Nelson

MADDEN—Jas. Northgrove; H. Bainbridge, Winnipeg; C. J. Boudreau, Halifax; T. Donaldson, Cranbrook; Leo Thompson, Calgary; L. F. Carter, Winlaw; R. N. Reynolds, Slocan City; E. Naughan; D. Brunett, wife and family, Battleford, Sask.; Fred Wilkinson, Pincher Creek.

TREMONT HOTEL

NILSON & NILSON, Props.

Restaurant open day and night.

All white help.

Baker Street

TREMONT—Fred Anderson, Winnipeg; A. Johnson, Winnipeg.

New Grand Hotel

616 VERNON ST. EAST

Comfortable Rooms, Hot and Cold Water. Dining Room in Connection.

Rates $1 and Up

Occidental Hotel

Run by Canadians. All White help. Room and board, per month $40; week $10; day $1.50. Meals 50c, served family style. Beds 50c. All you can eat and a good, clean bed to sleep in. Give us a trial. Auto meets all trains and boats.

ED. KERR, Proprietor.

TREMONT CAFE

Baker Street

Under New Management

OPEN DAY AND NIGHT

Lunch 11:30 to 2, 50c;

Dinner 5 to 8, 50c

The Standard Cafe

820 Baker Street, Nelson, B. C.

OPEN DAY AND NIGHT

12 to 2:30, Special Lunch, 35c

Phone 154

Where to Spend a Holiday

Halcyon Hot Springs Hotel

ARROW LAKES, B. C.

Under entirely new management.

Renowned throughout the west for the water's wonderful cure of Rheumatism, Sciatica, Urinic Conditions, Metallic Poisoning.

Special Massage Given.

Grand scenery around the estate in a most beautiful climate.

Large hot water swimming pools

English chef and staff.

American plan, $3 and up per day, $21. per week.

H. A. HEFFER, Manager.

ENJOY A VACATION AT THE

Hotel Grand

NAKUSP

Frank Hughes & Son, Props.

On the beautiful Arrow Lakes. Splendid fishing and boating. Nice rooms, good meals, pleasant surroundings. All White help.

PRINCE RUPERT WHARF EXTENSION PLANS OUT

PRINCE RUPERT, Feb. 5.—Completed plans for the Grand Trunk Pacific wharf extension show a dock 860 feet long, 173 feet wide, with a travelling crane and two elevators. It will lhave two-story shed 820 feet long witha storage capacity of 25,000 tons.

Window Envelopes

Address Themselves

Made of highgrade white wove stock and with a window of clear transparent quality.

THEY SAVE HOURS OF VALUABLE TIME

when sending out invoices, bills or letters.

Write for samples and quotations.

The Daily News Job Department

The Home of Good Printing

NELSON, B. C.

SINN FEIN TAKE DOLLAR AT PAR

CHICAGO, Feb. 5.—Canadian dollars reached par at one place in Chicago today, although at the banks they were quoted at 82 cents, the lowest point on record here. The American friends of Irish freedom announced that they would accept the Canadian dollar at par in the sale of Sinn Fein bonds for the "Irish Republic."

The English pound was at $3.28 on LaSalle street, but purchasers of money orders a block away at the post office paid $4.87 for it. The international money order rates have not taken the drop in exchange into account.

BRITISH FOOD MINISTER ROBERTS RESIGNS POST

LONDON, Feb. 5.—According to the Daily Sketch, G. S. Roberts, the British food minister has resigned. The newspaper adds that the resignation of the minister does not imply dissension in the cabinet but declares it was prompted by the example set by Mr. Roberts' labor colleague, George Nicoll Barnes, minister without portfolio with whom he had joined the cabinet, and who resigned last month.

Another Epidemic OF THE SPANISH INFLUENZA

A great many authorities have predicted a return of that terrible plague which swept Canada from one end to the other not long ago and left so many deaths in its wake, and those who did survive were left in a great many cases with some serious after effect such as weak heart, shattered nerves, impoverished blood and a general weakened and exhausted condition of the system.

If you are run down, heart not just right, nerves a little shaky, take a few boxes of Milburn's Heart and Nerve Pills and fortify your system against this terrible plague.

If you had the "Flu" before and it left you with any bad after effect Milburn's Heart and Nerve Pills will bring you back to health and strength.

Mrs. C. C. Palmer, Keppel, Sask., writes:—"I wish to inform you of the great good Milburn's Heart and Nerve Pills did for me. After a bad attack of the Spanish Influenza my heart and nerves were left in a very bad condition. I got two boxes of your pills and must say they are the best I ever used, and I have taken a great many different kinds. I will always keep Heart and Nerve Pills in the house."

Prices 50c. a box at all dealers or mailed direct on receipt of price by The T. Milburn Co., Limited, Toronto Ont.

FOR FROSTBITE

there is nothing so soothing and healing as Zam-Buk. This great herbal balm allays inflammation, draws out soreness, and reduces swelling. Those who have once used Zam-Buk for the treatment of winter ailments say they would

USE

no other remedy, as experience proves that nothing can equal Zam-Buk for chapped hands, cold sores, cold cracks and chilblains. It is also invaluable for all skin injuries and diseases. All druggists and stores, or Zam-Buk Co., Toronto. 50c. box, 3 for $1.25. Send 1c. stamp for postage on free trial box.

Zam-Buk

Thin, Nervous People Need Bitro-Phosphate

Weak, thin people—men or women—are nearly always nervous wrecks; thus conclusively proving that thinness, weakness, debility and neurasthenia are almost invariably due to nerve starvation. Feed your nerves and all these symptoms due to nerve starvation will disappear.

Eminent specialists state that one of the best things for the nerves is an organic phosphate known among druggists as Bitro-Phosphate, a five-grain tablet of which should be taken with each meal. Being a genuine nerve builder and not a stimulent or habit-forming drug, Bitro-Phosphate can be safely taken by the weakest and most delicate sufferer and the results following its use are often simply astonishing.

By strengthening the nerves, weak, tired people regain energy and vigor; thinness and angularity give way to plumpness and curves; sleep returns to the sleepless; confidence and cheerfulness replace debility and gloom; dull eyes become bright, and pale, sunken cheeks regain the pink glow of health.

CAUTION—Bitro-Phosphate, the use of which is inexpensive, also wonderfully promotes the assimilation of food, so much so, that many people report marked gains of weight in a few weeks. Those taking it who do not desire to put on flesh, should use extra care in avoiding fat-producing foods.

HORSTEAD REPORTS UPON CONVENTION

Urges Teaching Training as Starting Point for Educational Development

A comprehensive and lucid report on the "National Conference on Character Education in Relation to Canadian Citizenship," held in Winnipeg on Oct. 20, 21 and 22, was given by George Horstead, the accredited representative of the Nelson school board at the convention, last evening in the parlor of Trinity Methodist church, before a representative gathering of citizens.

Before proceeding with the matter of the convention I feel that I should like to say a few words on our present educational system in British Columbia, of which I venture to say, the large majority of our citizens know very little. They know we have schools, and a school board, and they let it go at that. As to the working and the way things are conducted they know extremely little, nor do they seem anxious to find out. During the three years I have sat on the school board, outside of one or two deputations, there has not been a solitary citizen attend a school board meeting, although they are open to the public, and the board spends your money in advertising to let you know when these meetings take place. I think it would be a good thing if the citizens would take a greater interest in matters appertaining to the education of their children, and put in an appearance at these meetings to see for themselves how things are conducted, and how extremely careful your trustees are in the expenditure of the insufficient amount of money at their disposal.

Financial Requirements

Last year the expenditure was in the neighborhood of $45,000, and this year, I venture to say, the amount required will be closer to $60,000, although twice this amount could be wisely expended in necessary improvements around the schools. Most of the increase over last year is caused by the notable increase in salaries paid to teachers during the latter part of the past year, and which will have to be further increased this year.

Longer Training Needed

With regard to teaching as a profession, it is a matter of regret that in the past our teachers have been extremely underpaid, the salaries paid being by no means an incentive for any one to take up teaching as a life profession. I claim, and I think rightly, that the teaching profession should rank amongst the highest, and this will not be possible until such time as adequate salaries are paid to make it worth while for one to study teaching as a profession. Personally, I think the method of turning out teachers through a normal school could be greatly improved on. I think that you will all agree with me when I say that teachers start out entirely too young. Do not set a child to teach a child. It should be the duty of the government to pick out promising material and still further advance and assist their education by providing better facilities than at present provided by our normal schools.

"No doubt you are aware that quite recently a teachers' association has been formed in this province, who state that their object is to raise not only their salaries, but to uplift the teaching profession. Personally I think the move is a good one, and should be a step towards greater efficiency in our teachers, as they promise that it is not their object to shield the weak and inefficient teachers, but rather to maintain a higher standard in their profession, and to give more value for the larger salaries asked for. Let us hope that this association will realize its ambitions.

Monster Convention

"Now, as to the convention which was the culmination of a campaign inaugurated by a group of citizens of Winnipeg some two and a half years ago. Invitations were sent out to all interested parties throughout Canada, and the response was beyond all expectations, 1504 accredited delegates being present and taking part in the convention. At no session of the convention were there less than 2000 persons present, whilst at times the attendance ran as high as 5000. The program included some 30 speakers, amongst whom was one from Great Britain, four from the United States, the balance being Canadians, each chosen as experts in their respective fields of educationalism. Six of the nine provinces of Canada were represented by their minister of education. The funds for carrying on the campaign were furnished by public subscription through the aid of the Canadian Rotary club.

"The mode of procedure was for a speaker to deliver his address, after which another speaker would open the discussion, which would be general, and the predominating feature of the convention was the unity of purpose apparent in every move."

Resolutions

After reading the most important resolutions passed, dealing with Canadianization, moral education, health measures, child employment, and other large fields, Mr. Horstead continued:

"There was also created a national council of 50 members, whose duty it is to establish a national bureau for purposes of educational investigation, and as a clearing house for educational data.

"From all this you will see that if the education of Canadian children is to be improved there is only one possible place as a starting point, and that is the education of the coming teacher, and I claim it is the duty of the government to do all in their power to see that it is made possible for the realization of the high ideals as set forth at the convention."

TELL THE WORLD THIS WOMAN SAYS

That Lydia E. Pinkham's Vegetable Compound made Me a Well Woman.

Los Angeles, Cal.—"I suffered with female troubles for years, was sick most of the time, was not able to do my own housework, and I could not get help from doctors. I saw Lydia E. Pinkham's Vegetable Compound advertised in the newspapers, and took six bottles, and am a well woman. You can use my name to tell the world the good your medicine has done me as I shall praise it always."—Mrs. A. L. DeVine, 647 St. Paul Avenue, Los Angeles, Calif.

Women who suffer from any form of weakness, as indicated by displacements, inflammation, ulceration, irregularities, backache, headaches, nervousness or "the blues," should do as Mrs. DeVine did, and give Lydia E. Pinkham's Vegetable Compound a thorough trial.

For over forty years this famous remedy, which contains the curative, strengthening properties of good old fashioned roots and herbs, has been correcting just such ailments. If you have mysterious complications write for advice to Lydia E. Pinkham Medicine Co., Lynn, Mass.

H. W. Edwards

TAXIDERMIST

GAME HEADS AND ANIMAL RUGS MOUNTED

2nd Street, REVELSTOKE, B.C.

P. O. BOX 304.

LOCAL BATTALION ON MILITIA LIST

General Odlum Announces British Columbia Units on Return from Ottawa

That the 54th Kootenay overseas battalion will be perpetuated in the Canadian militia on reorganization is assured by an announcement made at the coast by Brig. Gen. Victor W. Odlum, C.B., C.M.G., D.S.O., on his return from Ottawa where he was in touch with the militia department, and obtained the official list of British Columbia units to be placed on the militia list.

The 54th battalion will be the active militia unit in Kootenay district, and it will have as a reserve battalion the 225th battalion, C.E.F. The official announcement brought from Ottawa by Brig. Gen. Odlum is as follows:

"The various regiments in British Columbia will be as follows: First B. C. Regiment, consisting of the following active battalions: 7th battalion, B.E.F.; 29th battalion, B.E.F.; 47th battalion, B.E.F. (at New Westminster). Reserve battalions, 62nd battalion, C.E.F.; 131st battalion, C.E.F.; 158th battalion, C.E.F.

The 72nd Seaforth Regiment, consisting of: Active—72nd battalion, B.E.F.; reserve, 231st battalion, C.E.F.

Canadian Scottish Regiment, headquarters at Victoria, with the 16th battalion, B.E.F., as its active battalion, merging the 50th and 88th Regiments. Reserve battalions, 48th and 67th, B.E.F.

Kootenay Regiment: Active battalion, 54th battalion; reserve, 225th battalion, C.E.F.

Rocky Mountain Rangers: Active battalion, 102nd battalion, B.E.F.

Northern B. C. Regiment: Active battalion, 102nd battalion, B...F.

Units which served in the field and distinguished by the affix "B. E.F." while those which were broken up before reaching the front are designated "C.E.F."

STRIKE IN FRENCH RAILROADS IMMINENT

PARIS, Feb. 5.—Calling a general strike on French railroads on February 10 if union demands are not met before that time, is probable as a result of a three day meeting of the allied council of railroad workers in this city. Demands presented include increases in regular salaries of indemnities for the high cost of living, monthly salaries to crews on freight and passenger trains and wage scale of two francs, 40 centimes per hour to track walkers and shopmen in the lower grades.

RAILWAY UNION IS THREATENING TO STRIKE

DETROIT, Feb. 5.—Little hope that a satisfactory adjustment can be reached with United States railroad administration to avert a strike of 300,000 members of the United Brotherhood of Maintenance of Way and Railway Shop laborers was expressed tonight when a conference of officials of the brotherhood here. The men threaten a strike if wage increases averaging 40 per cent are not granted.

House Furnishings

Splendid lines of Sheeting, Pillow Cotton, Spreads

We can show good values in these lines in times of high prices.

CURTAIN MATERIALS

Scrims and Nets in nice assortment

Stocks of New Goods Are Arriving Daily—Walk in and Look Around

Smillie & Weir

Ladies' Wear Specialists

Syrian garnets are the most esteemed of the varieties of these stones.

To Cure a Cold in One Day

Take LAXATIVE BROMO QUININE (Tablets.) It stops the Cough and Headache and works off the Cold. E. W. GROVE'S signature on each box. 30c.

FORTUNE IN OLD CLOTHES CHEST

"Diamond Dyes" Turn Old, Faded, Shabby Apparel Into New.

Don't worry about perfect results. Use "Diamond Dyes," guaranteed to give a new, rich, fadeless color to any fabric, whether it be wool, silk, linen, cotton or mixed goods — dresses, blouses, stockings, skirts, children's coats, feathers, draperies, coverings.

The Direction Book with each package tells so plainly how to diamond dye over any color that you can not make a mistake.

To match any material, have druggist show you "Diamond Dye" Color Card.

RUBBERS

For Men, Boys, Ladies, Girls and Children, in Black, Tan and White

C. ROMANO

THE SHOE MAN

AVOID COUGHS and COUGHERS

Coughing Spreads Disease

SINCE 1870

SHILOH

30 DROPS-STOPS COUGHS

HALF THIS FOR CHILDREN

NEW DANCE RECORDS to Suit Every Fancy

Latest List of "HIS MASTER'S VOICE" dance records includes Waltzes, Fox Trots, One-Steps, Hornpipes, Irish Reel and Jigs, and Waltz Lancers.

Get These Records

and try them on your Victrola

Love Will Find a Way—Waltz Nobody Knows And Nobody Seems to Care	Henri's Orchestra Henri's Orchestra	216079
That Naughty Waltz While Others Are Building Castles in the Air	Coleman's Orchestra Coleman's Orchestra	216082
On Miami Shore—Waltz Peggy—Fox Trot	Beck's Orchestra Coleman's Orchestra	216078
Dardanella—Fox Trot Patches—Fox Trot	Coleman's Orchestra Coleman's Orchestra	216074
I'm Climbing Mountains—One-Step The Vamp—Oriental Fox Trot	March Van Eps Quartet Van Eps Quartet	216081
Wait Till You Get Them Up in the Air, Boys—One-Step Since Katy the Waltress Became an Aviatress—One-Step	Beck's Orchestra Van Eps Quartet	216083
Drowsy Maggie—Medley of Reels Dublin Jig Medley	P. J. Touhey P. J. Clancy-A. P. Kenna	18639

ALL ON 10-INCH, DOUBLE-SIDED, 90 CENTS

Popular Waltz Lancers—No. 1 Popular Waltz Lancers—No. 2	Miro's Orchestra Miro's Orchestra	268001
Popular Waltz Lancers—No. 3 Popular Waltz Lancers—No. 4	Miro's Orchestra Miro's Orchestra	268002

12-INCH, DOUBLE-SIDED, $1.50

Hear them at any "His Master's Voice" dealers

Manufactured by Berliner Gram-o-phone Co., Limited, Montreal

2023

Mason & Risch, Ltd

"His Master's Voice" Dealers

513 WARD STREET NELSON, B.

Mining and Markets

MPROVEMENT IN OREIGN EXCHANGE

EW YORK, Feb. 5—All the forh exchange as applied to London d Paris, showed moderate imvement today, the stock market ntinued under incessant pressure renewed selling for both accounts. e recovery in international cred was nullified as a market factor greater firmness of money, call ns advancing from the high rewal rate of 17 per cent to 20 cent with stronger tendency for nk acceptances and commercial per.

Many stocks, including U. S. Steel, ich fell to a fraction under par, e lower by one to three points n yesterday's extreme reactions es applying in almost equal sure to high grade and minor es. Rails gave promise of betment at the outset, but yielded r when advances from Washingindicated that certain objecable features of the railway bill pending would probably be aded.

Industrials, motors and oils rallied ntly toward the end on short erings, but in no instance of portance was the net result favble to the constructive side, shipg contributing to the weak tone the close. Sales amounted to 5,000 shares.

n connection with the anomalous hange situation there was much cussion and no little satisfaction financial circles at the effect alady produced in the important mmodity markets. It is generally ced that further attrition of prices cereals, provisions and cotton er the best and safest cure for justment of international credits. w low prices were by liberty victory issues, despite Compler Williams' statement instrucbank examiners not to mark n prices of those securities held national institutions. Internaal bonds were lower also the eral domestic list.

Sales, par value $18,750,000.

Closing Quotations

	High	Low	Close
S. Steel Com	101¾	99½	100⅛
S. Steel Pfd.	111½		111½
no Copper ..	35½	34¼	35¼
piration	52½	52	52½
h Copper ..	72	72	72
mi Copper ..	22	21⅞	21⅞
P. R.	120⅛	119	120½
lys Overland	25⅝	25⅝	26⅝
udebaker	96⅞	94¼	95⅝
neral Motors	288⅛	275½	278
rce Arrow ..	58¾	56¼	56¾
xas Oil	180	175½	175½

NNIPEG GRAIN QUOTATIONS

	Open	High	Low	Close
ats—				
y	91⅛	91¼	89¾	90¼
y	87⅞	87⅞	86⅝	86¾
arley—				
y	143½	145	142½	145
y	140			140
lax—				
y	464	482	460	480
y	440	458	438	455
ye—				
y	167	167½	161	165½

LOAN QUOTATIONS

ONTREAL, Feb. 5.—(Dominion ans)—War loans: 1925, 95½; 1932 ½; 1937, 99.

Victory loans: 1922, 100; 1927 ½; 1937, 104¼; 1923, 100; 1933, ¼; 1924, 100; 1934, 100.

RKET QUIET BUT STEADY AT MONTREAL

ONTREAL, Feb. 5.—Trading toy on the local market was quieter n yesterday and the market show a decidedly better tone, a numr of issues finishing the day with t gains to their credit; among them ing Sugar, Brompton, Canada Car, rgings, Detroit, Bridge, Iron, Macnald, Riordan, Power, Ogilvie, el of Canada and Wayagamack. gar made a maximum gain of 3⅝ ints, closing at 83¼, a net gain 2⅞ points. Car common recoved the five points lost yesterday selling up to 60. Forgings startoff well and rose to 219¾, but sed to 216½ in final sales, the t gain being 4½ points. Bridge ined three points at 103 and Detroit ined two at 105.

MacDonald netted 2¼ points at ¼ and Riordan rose thre points 174. Both steel stocks were strong minion sold up one point at 69 d Steel of Canada sold up 1½ ints at 78.

Brompton, Wayagamack, Power and silvie preferred colsed fractionally conger.

Spanish River which was the leadin market activity 303 shares anging hands sold down to 75¾ d the preferred closed at 114 awingin touched 108 and closed 109, Quebec Railway closed at ¼, Dominion Textile at 119½, and eamships common at 72½ and the eferred at 79½.

Bond buying was light and witht special feature.

Total trading—Listed stock 23,628, nds $57,400.

NUGGET DIRECTORS CALL ESTIMATES

Prepare for Larger Operations at Mine; Mill About May First

VANCOUVER, B.C., Feb. 5.—At the meeting of the directors of the Nugget Gold Mines, Ltd., which convened at the offices of the company, Hotel Vancouver block, yesterday afternoon, matters in connection with the commencement of active milling operations at the mine were discussed. In this connection a letter was read from R. H. Stewart, mining engineer in charge of the property, which outlined the development work planned for next few weeks.

"We propose," wrote Mr. Stewart, "to turn on the vein and start drifting immediately, at the same time carrying on the cross-cut to pick up the Calhoun vein, if that vein is not merged with the recently discovered ore body." Mr. Stewart stated that the prospects for milling were that oeprations were likely in this regard about May 1.

The superintendent at the mine was authorized to prepare estimates for all necessary repair work, additional accommodation for more mining crews, the provision of more drills and drilling machinery, and also estimate all expenses incidental to the commencement of milling.

The date for the annual general meeting of the shareholders was fixed for March 16. This will allow time for development work on the new vein and the preparation of a complete engineer's report on the discovery; also the submission of the auditor's report.

A complete meeting of the directors was recorded, and satisfaction was expressed at the recent discovery of the 12-foot vein at the property, and at the rich values carried in the new vein. Those present were: President, A. C. Burdick, Victoria; secretary, G. S. Rothwell, vancouver; directors: Capt. W. H. Logan, Victoria; R. S. Lennie, E. H. Beasley and Professor J. M. Turnbull, Vancouver.

SILVER MARKETS PART VIOLENTLY

A violent parting of silver prices in the last two or three days with London hitting new levels, and New York declining, is the feature of the market for this precious metal.

The last figures show the spread in two days increased by the equivalent of 8½ cents, the figures being as follows:

Feb. 2.	$1.34½	81⅝d.
Feb. 3.	1.33¼	86 d.
Feb. 4.	1.32¾	88¼d.

Both Tuesday's and Wednesday's prices were new marks for London silver.

NEW YORK, Feb. 5.—Silver Tuesday $1.33¼; today $1.32¾.

LONDON, Feb. 5.—Silver Tuesday 86d.; today 88¼d.

Copper nominal. Electrolytic, spot and first quarter 19; second quarter 19, to 19½. Iron steady and unchanged. Metal exchange quotes lead quiet, spot £79 bid, £87½ asked March £60 bid, £85 asked.

Zinc, dull, East St. Louis spot £75

AT LONDON—Spot copper £120 17s .6d.; futures £122 12s. 6d. Electrolytic spot £126; futures £130. Tin, spot £390 5s.; futures £390 12s. 6d. Lead, spot £48. 7s. 6d.; futures £48 17s. 6d. Zinc spot £61 2s. 6d.; futures £62 12s.

BANK CLEARINGS

WINNIPEG, Man., Feb. 5.—Following are the bank clearings for the principal cities of the Dominion for week ending today as compared with the corresponding week 1919:

	Week ending Feb. 5, 1920	Corresponding week, 1919
Montreal	$143,627,188	$94,743,387
Toronto	102,106,934	70,412,545
Winnipeg ...	48,444,050	34,589,292
Vancouver ..	15,176,091	11,123,919
Ottawa	11,026,567	7,731,207
Calgary	7,793,626	5,273,024
Hamilton	6,282,538	5,455,835
Quebec	6,666,348	4,959,236
Edmonton ...	4,578,986	3,233,123
Halifax	4,694,810	5,052,443
London	3,697,396	3,275,758
Regina	3,770,516	3,030,157
St. John	3,443,769	2,496,342
Victoria	2,876,335	2,114,600
Saskatoon ...	1,844,749	1,738,217
Moose Jaw ..	1,448,164	1,309,833
Brandon	653,860	591,863
Brantford ..	1,379,934	862,333
Fort William	1,104,401	771,784
Lethbridge ..	764,289	693,608
Medicine Hat	473,951	330,045
New Westminster	648,179	503,109
Prince Albert	422,794	343,941

CANADIAN DOLLAR DROPS AGAIN WORTH 86 CENTS

NEW YORK, Feb. 5.—Sterling exchange easier at $3.26. Canadian dollar 86.00

Belgian franc 7.80; French francs 8.00; Italian lires 6.30.

GRAIN MARKETS

CHICAGO, Feb. 5.—Moderate fresh declines took place in the grain and provision markets today as a result of emergency measures to hurry the crop movement, and owing to continued tension in regard to finances.

Corn closed steady at ⅞ to 2 cents lower with May 131¾ to 131⅞ and July 128¼ to 128½.

Oats lost one to 1⅝ cents. The outcome in provisions ranged from 60 cents decline to seven cents advance.

Minneapolis

MINNEAPOLIS, Feb. 5.—Cash grain—No. 1 Dark 260 to 85; No. 2 Dark 250 to 280; No. 3 Dark 250 to 280; No. 1 Northern 240 to 255; No. 2 Northern 245 to 250; No. 3 Northern 225 to 240.

Flour 50 cents lower. In carload lost standard flour quoted at $13.75 a barrel in 98 pound cotton sacks. Shipments 60,000 barrels.

Barley 115 to 137. Rye, No. 2, 151¾ to 152¾. Bran 43.00. Flax 165 to 470.

SECOND RELIEF MAKES SHIPMENT

Old Low Grade Gold Concentrataes Sent to Trail Smelter

Cleaning up on a quantity of old low grade gold concentrates, the Second Relief mine, in the Erie district, made a first shipment to the Trail smelter last week, of 42 tons. Another car is yet to go forward.

Manager A. D. Westby was in Nelson yesterday, and leaves this morning for the south, with Milwaukee as his destination.

STOCKS RECEDE ON TORONTO STOCK MARKET

TORONTO, Feb. 5.—Brazilian traction dropped in price to 40¼, the lowest level since August 1918, and was an unsettling influence on the Toronto market today. The stiffening in the quotations for the pound sterling in New York, imparted a better tone to the market as a whole.

Brazilian's close was 40½ with 40¾ asked. Dominion Iron at $9⅛ was up ⅛ and Steel of Canada at 77½ was up one half. Atlantic Sugar was dull, but advanced nearly three points to 83½. Other gains included Canada Bread, ¾ to 29; Cemnet ½ to 69 and Canadian General Electric ¼ to 103½. Paper stocks did not share in the upturn, Spanish River showing a net loss of ¼ to 75¾ and Brompton declined ½ to 74½. Riordan was on offer at 172½ with 172 bid. The MacKay issues were active following the custom on the approach of the annual meeting, but common and preferred moved in contrary directions, the former yielding 1¼ to 73¾, while the latter advanced one point to 73. Quebec Railway advanced one point to 36½ and Twin City was steady at 39. In war bonds the only activity was in the purchase of the victory issues of 1922.

Additional Markets on Page 8

MINT WORKER HIDES GOLD IN WOODEN LEG

DENVER, Feb. 5.—Orville Harrington, a skilled worker in the mint here was arrested today on a charge of theft of gold bars valued at $100,000. The gold was recovered.

Detectives say that Harrington carried the gold away in his wooden leg, which was hollow.

MONTREAL PRODUCE

MONTREAL, Feb. 5.—Eggs new laid and potatoes, lower. Butter and cheese quiet.

Egg supplies have greatly increased.

Cheese, finest easterns 32 to 34.

Butter, choicest creamery 65 to 65½.

Butter, seconds 59 to 60.

Eggs, fresh 75; selected 62; No. 1 stock 50 to 52.

Potatoes per bag car lots $3.50 to $3.75.

RAISE SALARIES OF PROVINCE RURAL CLERGY

VICTORIA, Feb. 5.—The synod of the Anglican diocese of Columbia in session here, has decided to raise the salary limit of rural clergy from $1200 to $1400 a year, with an allowance for automobile service.

INSURANCE
STOCKS RENTALS
REAL ESTATE
D. ST. DENIS
PHONE 39 509 WARD ST.
NELSON, B.C.

THE
Canadian Bank of Commerce
Sir Edmund Walker, C.V.O., LL.D., D.C.L., President.
Sir John Aird, General Mgr.
H. V. F. Jones, Ass't. Gen'l. Mgr.
Capital Paid Up.....$15,000,000
Reserve Fund $15,000,000
Mining Development
The development of the mineral deposits throughout Canada is of paramount importance to the country.
There are many ways in which this Bank can assist miners. Call upon us and let us explain what a complete banking service means to you.
Branches in Kootenay and Boundary at Nelson, Fernie, Cranbrook, Creston, Grand Forks, Greenwood, Nakusp, Trail.
NELSON BRANCH:
P. B. Fowler, Manager.

The Consolidated Mining & Smelting Co. Of Canada, Limited
Offices, Smelting and Refining Departments
TRAIL, BRITISH COLUMBIA
SMELTERS AND REFINERS
PURCHASERS OF GOLD, SILVER, COPPER AND LEAD ORES
Producers of Gold, Silver, Copper, Bluestone, Pig Lead and Zinc
TADANAC BRAND

PLAYER'S
NAVY CUT
CIGARETTES
All over the World
Player's are giving cigarette satisfaction to all lovers of a perfect cigarette.
The fascinating smoothness, the rich, mild aroma of these world-famous smokes guarantee perfect cigarette enjoyment.
18¢ per Package - two for 35¢
"More sold than all other brands combined."
PLAYER'S NAVY CUT CIGARETTES "MEDIUM"

The Daily News

Published every morning except Sunday by The News Publishing Company, Limited, Nelson, B.C., Canada.

Business letters should be addressed and checks and money orders made payable to The News Publishing Company, Limited, and in no case to individual members of the staff.

Advertising rate cards and sworn detailed statements of circulation mailed on request or may be seen at the office of any advertising agency recognized by the Canadian Press Association.

Subscription rates: By mail (country), 60 cents per month; $2.50 for six months, $5 per year. By mail (city), 60 cents per month, $3.25 for six months, $6.00 per year. Delivered, 75c per month; $4 for six months, $7.50 per year, payable in advance.

Member Audit Bureau of Circulation

Friday, February 6, 1920

British Preference Means British Control

The associated boards resolution asking for preference within the Empire for Canadian metals is of great importance not only to British Columbia but to the Empire as a whole.

The war taught the British Empire that metals were vital to the safety of the Empire and it was declared that never again would foreigners be allowed to gain control of the metalliferous output from British countries. This idea, it is said, is now a definite part of imperial policy.

But to keep control within the Empire of the metalliferous output of the Empire is more important than to goin it for the moment. It is not now but a few generations hence that the need for metals to save the Empire is most likely to arise.

To retain control of the Empire it is necessary not only to have control now of the mines and metal marketing facilities, but also to assure that the product of British mines shall find a market within the Empire, at least to the extent of the Empire's consumption. Control would soon be lost if metals were allowed to be imported to the Empire from foreign countries to the disadvantage of British producers. They would soon as a matter of necessity give up control.

Exchange Is Reducing Imports From United States

The heavy, and increasing, adverse rate of exchange in New York on the Canadian dollar, is having already a strongly marked effect on Canadian imports from the United States. Canadians are not going to buy American goods, if they can avoid it, when they have to pay a supertax in the form of the adverse exchange, ranging from 15 to 20 per cent.

Purchases of American goods are being reduced more than is generally realised. There are many articles formerly imported from the United States which cannot now be obtained in Canadian stores. The high exchange has shut out buyers from the American market. Some of these articles are being replaced by Canadian goods. Some are not being replaced at all. Others in course of time will be replaced by goods from Great Britain if the present exchange situation is not alleviated.

Exchange as it now stands is strongly in favor from a Canadian viewpoint of buyers of old country goods. The Canadian dollar is worth about 30 per cent. more than usual in London, which means that it only takes about 75 cents in Canadian money to buy goods valued, on a normal basis of currency, at $1 in England.

British manufacturers are not yet going after Canadian business very strongly. That is largely because they have no surplus of goods. They have buyers for everything they can produce.

Perhaps when the old country manufacturers have to go out and sell their goods the exchange rate will no longer give them the advantage they at present enjoy in selling to Canada or the United States.

Exile to Indies as Punishment for Wilhelm

It begins to look as if Holland is within its international rights in refusing to give up the ex-kaiser to judgment. A number of leading allied statesmen have practically admitted it. But if Holland technically can give Wilhelm asylum, morally it has no right to do so. That is, if the new international code which has been established to guide the league of nations is to mean anything as far as Holland is concerned. Perhaps Holland does not take it very seriously.

Sir Auckland Geddes, the British minister of national service, says that if Holland decides to protect the kaiser it must ship him to one of its extra-European possessions. Exile to an island in, say, the Dutch East Indies, where no one would ever pay much attention to him or hear very much about him might be a fairly severe punishment for the ex-kaiser, who probably rather enjoys all the discussion which is now in progress concerning the disposition which is to be made of him. Wilhelm always gloried in being the central figure in any case.

Napoleon was first exiled to Elba. From there he escaped, to take the leading part in the events of the One Hundred Days and which ended in his final exile to St. Helena, where he died.

St. Helena has been suggested for the ex-kaiser, but perhaps it would be fairer to the memory of Napoleon, if exile is to be the punishment, to send Wilhelm elsewhere, perhaps to Java, or one other of the islands of the Dutch East Indian possessions.

TEN YEARS AGO TODAY

(From The Daily News, Feb. 6, 1910)

The first round in the tournament of the Nelson's Chess Club was completed last evening.

• • •

"A Girl of the Limberlost" has been presented to the library by

• • •

Miss Frances Fletcher.

Born to Mr. and Mrs. A. Fisher, a son.

• • •

Miss Annable is spending a few days in Ymir, as the guest of Miss B. Clark.

• • •

The Yankee Girl gold mines are taking advantage of the good roads by shipping a car of ore daily, says a report from Ymir.

Investigations in England reveal that huge war profits were made in woollens and cottons. Incidentally the public got worsted.

ANTIQUE SAFETY PINS

The safety pin and the hook and eye are generally thought to be modern inventions. The former, in fact, has been credited to Queen Victoria. She may have improved upon it, but certainly she is not entitled to the distinction of having invented it. Numerous specimens of the useful contrivance have been found in the ruins of Crete. Some of them are in the museum of the University of Pennsylvania, and the museum has also a hook and eye fro mthe same place.

Both the safety pin and the hook and eye now in the museum were made at least 900 years before Christ. Some are made of bronze, but amber or some other material was often used on the more elaborate pins. Some were even made of finely wrought gold.—New York Times.

An aerial passenger service between Florida and Cuba is planned, but many thirsty persons would prefer a pipe line.

CONSUL BRAND REPORTS ON KOOTENAY LUMBER INDUSTRY

District Has Twenty-three Billion Feet of Standing Timber; Ten Hour Capacity of Mills Nearly Million and Half Feet Per Day; Kootenay Mills Advantageously Situated For Prairie Market

The Kootenay district of British Columbia, says the Pacific Coast Lumberman, has 23 billion feet of standing timber which is being worked by 15 different sawmills with a total capacity of 1310 M feet per 10-hour shift, according to a report prepared by U. S. Consul N. F. Brand, of Fernie, B.C.

The mills are in the Kootenay district and their daily capacity, as listed by Consul Brand, are:

Adolph Lumber company, Baynes Lake	60,000
Baker Lumber company, Waldo	80,000
Crowsnest Pass Lumber company, Wardner	150,000
Elk Lumber company, Fernie	125,000
East Kootenay Lumber company, Jaffray	60,000
Edgewood Lumber company, Castlegar	75,000
Mankin Lumber company, Hall	40,00
Otis-Staples Lumber company, Wycliffe	110,000
Rainbow Creek Lumber company, Newgate	40,000
Rock Creek Lumber company, Flagstone	45,000
Ross-Saskatoon Lumber company, Waldo	75,000
Slocan Valley Lumber company, Koch Siding	50,000
Forest Mills of B. C., Revelstoke and Nelson	125,000
Canyon City Lumber company, Creston	50,000
Columbia River Lumber company, Golden	225,000

The report says:

"In an essentially mountainous country like southeastern British Columbia the amount of land devoted to agriculture will always be small as compared with the areas in timber and will absorb only a small percentage of the timber produced, probably never to exceed 20 per cent of the total cut, hence the lumber industry must always depend largely upon outside markets.

"Under normal conditions the prairie provinces—Alberta, Saskatchewan and Manitoba—will absorb most of the lumber exported, while smaller amounts go to eastern Canada and the United States. Kootenay lumber can not compete with lumber originating on the coast for delivery at Pacific ports. The amount that reaches Eastern Canada is normally small, partly on account of the high freight rates, but also on account of lack of knowledge of the qualities of the western woods.

Rail Advantage

"The forests of Kootenay are from 200 to 300 miles nearer the rail markets east of the Rocky Mountains than those of the British Columbia coast, and enjoy to that extent an advantage in freight rates. The rates from Fernie to Calgary, Regina, Winnipeg and Montreal are 21.5, 30.44, and 79 cents per 100 pounds, with rates from Kootenay points farther west ranging up to five cents higher.

"The mountain forests also enjoy an advantage arising from the quality of the lumber produced. The quality of the timber in the two lumber districts—interior and coast—is different. On the coast about 30 per cent of the cut is graded as "uppers," while in the interior not more than 5 per cent of the cut is equal to the "uppers" of the coast. The proportion of "commons" and "low grade" in Kootenay is, therefore, much larger than on the coast. As the prairie market demands practically low grades the Kootenay is ideally situated, and it has sufficient timber to supply the entire amount required. But in spite of higher freight rates the coast ships more timber by rail than the Kootenay. This is due in part to the fact that the cost of logging and milling is cheaper on the coast, while in the Kootenay the cost of living is higher, the region more mountainous and the yield per acre less than on the coast. But it is also largely due to the fact that the Kootenay being unable to supply the limited amount of "uppers" required by the prairie provinces, they must be obtained from the coast, and the coast lumbermen, thus getting a higher price for their "uppers" can afford to undersell the Kootenay lumbermen on "commons."

Building Revival

"The revival of building operations consequent upon the close of the European war has resulted in an unprecedented production of lumber in the Kootenay, that for the first nine months of 1919 reaching a total of 180 million board feet. The shipments for the same period aggregated about 215 million feet, resulting in a decrease in the stocks of about 35 million feet. With stock on hand December 31, 1918, amounting to 145 million feet, this left yard reserves of only 110 million feet at the end of the period. The mills have order on hand for approximately 25 million feet.

"Under normal conditions practically all of this 215 million feet of lumber shipped from Kootenay during the past nine months would have moved to the prairie provinces, but the crop failure of that section has resulted in the diversion of a large part of it to the United States and Eastern Canada. Of the total product it is estimated that 65 per cent moved to the prairie provinces, while 15 per cent was marketed in Eastern Canada. Of the total pro- Eastern Canada and 20 per cent crossed the international boundary, being the greatest movement of Kootenay lumber to the United States in the history of the district. A comparative statement showing shipments to the United States for the first nine months of the years 1917, 1918, and 1919 follows:

Period	1917 Bd. Ft.	1918 Bd. Ft.	1919 Bd. Ft.
January-March	536,858	945,316	2,815,624
April-June	1,572,973	1,004,718	8,133,859
July-September	1,159,914	4,927,996	27,785,890
Total	3,269,745	6,878,030	38,735,373

Export Value

"The value of the 38,735,373 feet of lumber shipped to the United States during the first nine months of 1919 was $1,108,208, f.o.b. point of origin. During the same period 1,171,134 cedar fence posts, worth $93,649; 413,874 linear feet of telegraph and telephone poles, worth $35,525; 340,811 linear feet of piling, worth $37,473; and 4777 thousand of lath, worth $20,317, were shipped to the United States.

"There has been some falling off in demand during the past two weeks, but shipments are still moving in large volume and it is believed there will be a good demand for the remainder of the year. In this section sawmills are usually shut down from December to March, so that the lumber output for that period will be small. Shipments through the planing mills will probably continue above normal.

"Lumbermen are making every effort to place their mills in shape to cope successfully with the expected demands of 1920. All the leading mills are planning to log very extensively this winter in order to operate at full capacity next year. New mills are starting up and old, abandoned mills are being overhauled. Among others, the McDougall mill at Fernie, which has been idle for several years, is being repaired, and will resume operations in March. It has a single-shift capacity of 50,000 feet per day."

Pecking another piece of the Canadian dollars appears to be a favorite morning exercise with the great American eagle.

SHE DARKENED HER GRAY HAIR

Tells How She Did it With a Home-Made Remedy.

Mrs. E. H. Boots, a well-known resident of Buchanan County, Ia., who darkened her gray hair, made the following statement:

"Any lady or gentleman can darken their gray or faded hair, and make it soft and glossy with this simple remedy, which they can mix at home. To half a pint of watter add 1 ounce of bay rum, one small box of Orlex Compound and ¼ ounce of glycerine. These ingredients can be purchased at any drug store at very little cost. Apply to the hair every other day until the gray hair is darkened sufficiently. It does not color the scalp; is not greasy and does not rub off. It will make a gray-haired person look 10 to 20 years younger."

Aunt Nellie—Well, Bobby, dear, did you see Santa Claus this time?

Bobby—No, Auntie; it was too dark to see him, but I heard what he said when he knocked his toe against the bedpost.—London Tit-Bits.

"One of my New Year's resolutions was to be home every night at ten."

"Are you keeping it?"

"Y-yes. It's kinda late to be starting out for the evening, though."—Boston Transcript.

Capitals and invoices in Russia are subject to change without notice.

The proposal to make Chile dry will cause alarm among lovers of its well-known con carne.

THE QUEEN'S PILGRIMAGE

Holland, in governmental circl is said to be more or less conte plating a royal progress of Que Wilhelmina to visit her loving su jects in the Dutch East Indies. B the project is a little perplexi Holland is a democratic sort kingdom, far away from the E Indian possessions that she has r ed, with a short interruption in t late eighteenth and early nineteen century, for about 300 years: and the natives of the Dutch East I dies their overlord beside the Zuyd Zee stands for the pomp and glory a long period of history. A simpl democratic sort of royal progres such as would be natural to mode Dutch royalty and comfortably wit in the appropriation that the mod ern Dutch Government would fe happily justified in making, wou hardly meet the expectations of Ja Sumatra, the Celebes and the Molu cas; so at least it is felt by tho who know the islands. Majesty, be impressive, must come with pom and circumstance; and a royal pr gress conducted with the orien idea of magnificence is an expe sive thing to stage-manage.

"I don't see now you can arg that your demand for a complicat system of fares is philanthropic."

"Of course, it doesn't appear the surface," said Mr. Dustin St "But my idea is to keep the pa sengers doing mental arithmetic hard that they will forget about t discomfort of overcrowding."—Was ington Star.

ONE
TWO
THREE

Yes, these are the favorite styles in Diamond Engagement Rings.

The "one-stone" (solitaire), the "two-stone" (side by side) and the "three-stone"

All are equally correct as Engagement Rings. We have them in perfectly plain settings, as well as in exquisite platinum mountings.

We answer your enquiries carefully and promptly.

Birks
DIAMONDS OF QUALITY
VANCOUVER, B. C.

MECHANICS' TOOLS
We have a splendid assortment of
STANLEY'S TOOLS
To Select From, Including
Planes, Squares, Screw Drivers, Try Squares, Chisels, Etc.
See the New Dowel Machines
PRICES RIGHT
Nelson Hardware Co.
BAKER STREET - - - - NELSON, B. C.

John Burns & Sons General Contractors and Builders
SASH AND DOOR FACTORY NELSON PLANING MILLS
Vernon Street, Nelson, B. C.
EVERY DESCRIPTION OF BUILDING MATERIAL KEPT IN STOCK
Estimates Given on Stone, Brick, Concrete and Frame Buildings
MAIL ORDERS PROMPTLY ATTENDED TO
P. O. BOX 184 PHONE 178

HOW CAN WE DO IT?
We pay more for wheat, more for labor, more for taxes - but Shredded Wheat sells at about the same old price - very little advance on account of the war. How can we do it? We can do it because the volume of sales now reaches many millions of Biscuits per day. Considering its real food value Shredded Wheat is the cheapest food in the world today. It is 100 per cent whole wheat in a digestible form. Two Biscuits, with hot milk, make a nourishing meal for a few cents.
MADE IN CANADA

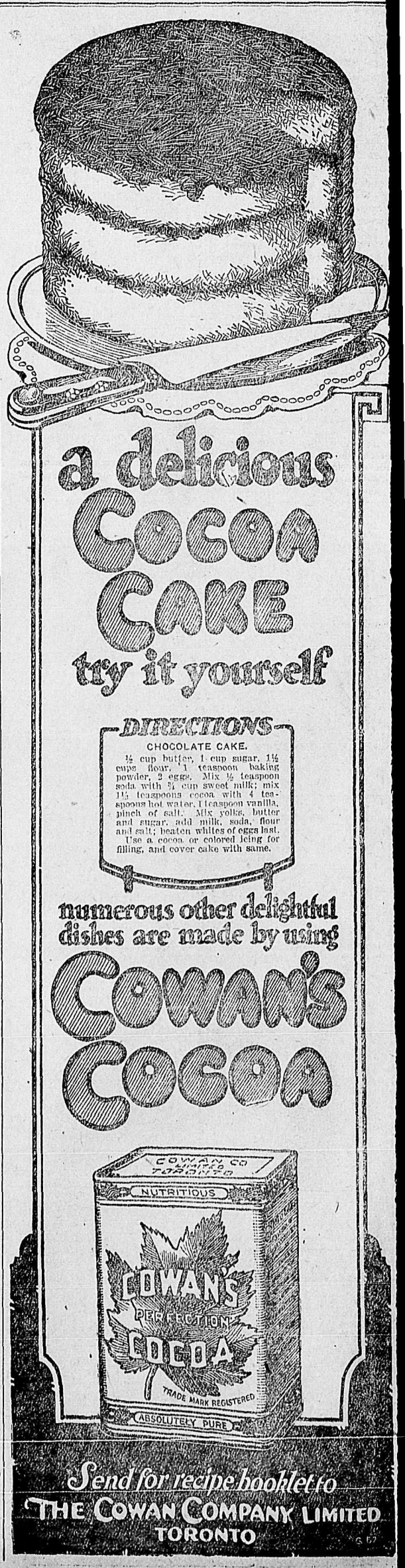

128

Try Our 'Bonnie' Tea

Per Pound, 75¢

Quaker Bartlett Pears, 2's, per tin	40c
Macdonald's Peaches, 2's, per tin	35c
Del Monte Apricots, 2½'s, per tin	50c
Silver Bar Apricots, 1's, per tin	25c
White Crest Apricots, 1's, per tin	25c
Libby's Spinach, 2½'s, per tin	35c
Florida Grape Fruit, each	15c

Hothouse Lettuce

Star Grocery

PHONE 10

"DOCTOR SPECIAL"

The correct shoe for this weather. Double waterproof sole, leather lined or canvas lined; black or brown.

$11.50 to $13.00

R. Andrew & Co.

Leaders in Foot Fashions

Kootenay and Boundary

COAST CASE BEING HEARD AT OTTAWA

OTTAWA, Feb. 4.The action of Grant Smith and company and McDonnell, limited, of Vancouver, against the government which arises from a dispute claim for excavation work in the building of two wharves at Victoria, B.C., was being heard yesterday in the exchequer court. The evidence taken was chiefly that of engineers of the public work department, who stated that the drill records put in by the company did not tally with their soundings, as to the class of material encountered at various depths in the excavation.

Here's the Secret of Facial Beauty

No Matter How Disfigured With Pimples, Blotches, Blackheads or Muddiness the Use of Stuart's Calcium Wafers Works Wonders.

You will be astonished to see the wonderful change that so often takes place in just a few days' after using Stuart's Calcium Wafers. Pimples, blotches, liver spots, blackheads, muddy complexion and skin eruptions affect the skin because it is one of the natural outlets of the body to rid itself of impurities. If you supply it with the prepore materials it will conevrt these skin poisons into a harmless substance to pass off instead of forming ugly accumulation in the skin. These Wafers contain the best skin purifier known to science—Calcium Sulphide.

Get a 50-cent box today of Stuart's Calcium Wafers at any drug store.

IDEAL WRINKLE REMOVER EASILY MADE AT HOME

If weather, worry or poor health has marred your face with wrinkles or furrows, here's good news for you. Every line, even the deepest, can be quickly removed by using a simple and harmless face lotion prepared by dissolving one ounce of pure powdered saxolite in a half pint of witch hazel. This is not only a valuable astringent, but has a beneficial tonic effect also. The firmer, smoother skin, the more youthful appearance, even after the very first application, will astonish and delight you.

If you will obtain some witch hazel and saxolite from your druggist and make your own wrinkle remover as directed, you will find this far more effective than massage creams, pastes and other made preparations.

Nature's Mirror

When a woman is well and healthy—there's a sparkle in her eyes, a rose tint in her cheeks, and she has rich red blood. After taking nature's tonic which Dr. Pierce called "Favorite Prescription," there's elasticity in every movement and a spring in her step. Love comes to every woman who has bounding health—but when she is pallid, dull eyed, languid, she has no magnetism nor does she appeal to any man.

SAVED A LIFE

Elmira, Ont.:—"I have a very kind feeling for Dr. Pierce's Favorite Prescription for it once saved my mother's life. When going through middle age her health failed very fast; she suffered with pain in her head and backache, in fact, she had pains and aches all through her body. She lost weight, was very nervous, would become dizzy and at times faint and fall wherever she chanced to be. This necessitated our watching her all the time, we dared not leave her alone. She was as miserable as one could be and live. Dr. Pierce's Favorite Prescription was recommended to her. She took six bottles and was completely restored to good health."—MRS. B. E. UPTHEGROVE, Box 223.

Grip, Influenza

Hamlin's Wizard Oil a Reliable Antiseptic Preventive

During influenza epidemics spray the nose and throat several times a day with one part Wizard Oil and two parts water, using an atomizer. If you haven't an atomizer, gargle the throat and snuff the mixture up the nose. This treatment sets up an antiseptic wall of defense against "Flu" germs.

Chest colds and sore throat lead to grip. Stop them at once with Wizard Oil before they can develop into dangerous influenza.

Get it from druggists for 30c. If not satisfied, return the bottle and get your money back.

Ever constipated or have sick headache? Just try Wizard Liver Whips, pleasant little pink pills, 30c at druggists. Guaranteed.

PERRY SIDING NEWS

PERRY SIDING, Feb. 4.—Gus Ostlund, who has been seriously ill, is making good progress.

Miss Joyce Powell returned on Monday after visiting in Nelson.

E. W. Downey was a business visitor to Nelson last Tuesday.

F. J. Powell received word from Alberta that for 10 days the thermometer had been hovering between 30 and 54 degrees below zero.

Carloads of alfalfa hay are expeted daily to the order of the Farmers' exchange.

The siding is stacked up with ties, posts and cordwood awaiting shipment. Some busy spot here.

REFER WATER QUESTION TO JOINT COMMISSION

OTTAWA, Feb. 5.—The governments of the United States and Canada have agreed under the provisions of Article 9 of the convention of 1909 to refer to the international joint commission certain questions relating to the development of the St. Lawrence river for navigation and power purposes. The commission meets in New York on Feb. 11.

What are Peps

Peps provide a new treatment for coughs, colds and lung troubles. They are little tablets made up from Pine extracts and medicinal essences. When put into the mouth these medicinal ingredients turn into healing vapors, which are breathed down direct to the lungs, throat and bronchial tubes. The Peps treatment is direct. Swallowing cough mixtures into the stomach, to cure ailments and disorders in throat and lungs, is indirect. Peps are revolutionizing the treatment of colds and their price is within the reach of all. All dealers, 50c. box. Send 1c. stamp for FREE TRIAL PACKAGE.

TRY THIS IF YOU HAVE DANDRUFF

There is one sure way that never fails to remove dandruff completely and that is to disolve it. This destroys it entirely. To do this, just get about four ounces of plain, ordinary liquid arvon; apply it at night when retiring; use enough to moisten the scalp and rub it in gently with the finger tips.

By morning, most if not all, of your dandruff will be gone, and three or four more applications will completely dissolve and entirely destroy every single sign and trace of it, no matter how much dandruff you may have.

You will find, too , that all itching and digging of the scalp will stop instantly, and your hair will be fluffy, lustrous, glossy, silky and soft, and look and feel a hundred times better.

You can get liquid arvon at any drug store. It is inexpensive, and four ounces is all you will need. This simple remedy has never been known to fail.

SWAN SLOCAN CITY MAYOR

McNeish Defeated; New Council Plans Electric Lights and High School

SLOCAN CITY, Feb. 5.—Mayor Swan overwhelmingly defeated ex-Mayor McNeish in today's civic elections. The following aldermen were elected: J. M. Rae, W. Clough, H. D. Curtis, D. S. McNannel, R. G. Henderson and H. L. Fife. The police commissioner is T. Armstrong. The new council is elected on a progressive policy, including electric light and a high school for the city.

GIVE CONCERT AT NAKUSP

NAKUSP, Feb. 4.—The Arrow Lakes Fruit Fair Association held a successful concert and dance on Friday evening at the opera house, the proceeds of which are being devoted to the deficiency incurred at the last fair held here. The program which was excellently rendered by those who took part, included a selection by the orchestra, recitations by Miss Henrietta Aalten, Miss Winnie Wensley, Miss Phyllis Belsham, and Fred Belsham; songs by Miss Ina Wood, Miss Maud Gardner, Miss Pearl Parent, Miss Betty White, Eugene Leveque, R. H. Baird and Miss Kittly Belsham; piano solo by Miss Doris Edwards; duet by Miss Gwen and Master Herbert Grage; action song and a "topsy-Turvy Drill" by the Glenbank school children. J. S. Morison occupied the chair.

Sam Ke and Mrs .Rosa Beaudry appeared before Justices Jordan and Abriel on Tuesday afternoon for selling liquor and Fred Ashton. The case was adjourned until Wednesday evening to allow the defendants to procure legal aid.

BURTON NOTES

BURTON, Feb. 5.—A number of friends of Mr. and Mrs. Robson spent an evening at their home to celebrate the birthday of Bobbie Burns.

Mrs. T. Lean left for a short holiday Saturday.

Rev. McKay of Nakusp spent two days here last week, and held service Friday night in the Presbyterian church.

The schoolchildren enjoyed a jolly sleigh ride and social evening at the McCormack ranch Thursday.

ARRESTED FOR FRAUD THROUGH THE MAILS

NEW YORK, Feb. 5.—Laurason R. Latrobe, upon whom more than 1000 soldiers, sailors and school teachers have claims aggregating $1,000,000, for money sent him to buy stocks on the installment plan, was arrested today on a charge of using the mails in a scheme to defraud. He was taken into custody immediately after the adjournment of an examination in bankruptcy proceedings to which he was brought on a body execution. He was held in $25,000 bail.

Canadian trade with the United States is second only to that of Great Britain.

BEFORE YOU SAY GOODNIGHT

Prepare for a Clear, Bright Day Tomorrow by Taking "Cascarets" for Liver and Bowels

Drive way those persistent enemies of happiness—biliousnes and constipation. Don't stay headachy, sick, tongue coated, sallow and miserable! Get rid of colds, indigestion, upset stomach, or that misery-making gas. Feel splendid tomorrow by taking Cascarets tonight. Cascarets are so pleasant, so harmless. They never gripe, sicken or inconvenience you like Calomel, Salt, Oil or nasty, harsh Pills. They cost so little and work while you sleep.

ANOTHER FARMER LOCAL FORMED

Alice Siding, Creston and Erickson Branch Has Been Organized

CRESTON, B.C., Feb. 4.—A second local of the United Farmers of British Columbia has come into existence, with the organization of the Alice Siding-Creston-Erickson branch this week, which starts off with a membership of thirty. The officers elected are: President, W. V. Jackson; vice-president, James Compton; secretary-treasurer, F. H. Jackson; directors: C. O. Quist, J. M. Craigie, W. G. Littlejohn and W. G. Birney. It was decided to send at least two delegates to the U.F. convention at Victoria at the end of the month; five names were submitted and these will select the two who will go. Among the resolutions that will be submitted from here will be one endorsing the stand of the B.C.F.G.A. protesting against further selling or leasing of land to Orientals. The matter of co-operating with committees from nother bodies looking to the erection of the Valley into a rural municipality was unanimously endorsed, the committee named being the president, James Adlard and T. M. Edmondson. At Wynndel a meeting is being held this week to organize a local in the big strawberry district, where the new movement is particularly well received.

This was annual meeting week for Creston Valley Agricultural Association which attracted a thoroughly representative attendance and adopted a statement of the past fall fair that reflects the highest credit on all who had anything to do with the 1919 exhibition. Although blessed with positively the worst that a weatherman could furnish on both days of the fair Treasurer Constable presented a duly audited balance sheet which showed every obligation in connection with the fair fully met, and a debt of only $400 on the big new main building which was erected last year, besides considerable expense in putting the newly acquired five-acre sit in shape for an exhibition. In connection with the finance a $1000 grant from the farmers' institute went a long way toward meeting building expenses. The association's new constitution, which follows the lines of the Agricultural Association's Act was adopted at this meeting, after which the following were elected directors: Mesdames James Cook and James Maxwell, C. O. Rodgers, Guy Constable, James Cook, George Johnson and W. V. Jackson. From these a president and vice-president will be elected at the next directors' meeting. The open-meeting discussion following the elections was mostly in connection with providing better prizes in some sections of the fruit classes.

Commencing Sunday the supervision of the soldier settlement area at Lister passes from Col. Fred Lister, who has been in charge since the camp was instituted last June. He is succeeded by Capt. Rowburry, who arrived last week from the coast. Col. Davies of the land settlement board, who made a thorough investigation of the camp generally last week, speaks in the highest terms of the vast majority of the men who have located at the solder settlement., Col. Lister is going into business for himself.

Mrs. Chalmers of Thrums was here for a special meeting of the Women's Institute on Saturday, at which the troubles of the advisory board with the department at Victoria were presented by the speaker. At the meeting Msdames Lyne and Hamilton were named the co-operative library committee ,and as soon as the United Farmers and school board pick their representatives the scheme will be tackled with a view to inaugurating the library at an early date.

C. B. Garland is at Trail this week for the convention of the Associated Boards of Trade of Eastern British Columbia. Creston board is submitting only one resolution which deals with Kootenay Flats drainage, urging the provincial authorities to turn the area over to the federal department of interior for reclamation and settlement as defined by the Soldier Settlement Act.

TORONTO RAILWAY SHOWS INCREASE OF REVENUE

TORONTO, Feb. 5.—At the annual meeting of the Toronto Railway company it was shown that the gross revenue increased over the figures for 1918 by $708,593.01, while there remained only $13,274.49 of such increase to be carried forward. The higher wages paid to employees and increased cost for materials account for this very small balance. Gross earnings amounted to $7,234,895.38.

Hits the spot —says Bobby

For lunch eat

POST TOASTIES

Bargains in Tabling

Full Bleached Table Cloths at $2.75 to $3.75

Good quality Egyptian Cotton Cloths with permanent linen finish. These come in sizes 54x54 and 63x63 inches, and are nice for small tables.
Prices, each ..... $2.75 and $3.75

Bleached Tabling at $2.75 Yard

Full Bleached Tabling, extra heavy weight, width 72 inches, with permanent finish. Will wash like linen.
Extra Value at $2.75

Turkish Towels at $1 to $5 the Pair

Splendid weight Turkish Towels, full size, with fringed or hemmed ends, plain white, or with colored borders.
Several qualities. At, the pair..... $1 to $5.00

Pure Linen Towels

Huck Towels, plain or fancy weaves. Good full sizes, with hemstitched ends.
Special values at ..... $2.50 to $6.00

Bath Sheets at $6.75 to $10.50

Very large Bleached Bath Sheets, in heavy weight Terry Cloth, at, per pair..... $6.50 to $10.50

MEAGHER & CO.

THE STORE FOR STYLE THE STORE FOR QUALITY

TRAIN YOUTH IN BASIC INDUSTRIES

Trade Boards Pass Resolution; Would Impose Tax on Government Lands

VANCOUVER, B.C., Feb. 5.—Training of young men in the basic industries of the province was urged at this afternoon's session of the boards of trade conference by B. A. Cunliffe, Richmond, who remarked that the mining staff at the university was undermanned and the equipment insufficient to permit of proper training.

He introduced a resolution along these lines and it was carried unanimously. Although several speakers advocated a continuance of the business tax it was decided that each board of trade should consider the matter separately and its decision sent to the convention secretary.

Delegates from rural communities urged the abolition of daylight saving, but a resolution to this effect was lost, the convention thus going on record as favoring the principle of daylight saving in British Columbia.

The convention unanimously adopted a resolution introduced by Mayor Catney of Prince George, favoring the taxation of government lands within municipalities. The mover argued that all lands not actually used for government purposes should when owned by the government be taxed. As speculators the government should be made to pay taxes to help private individuals who were developing the country. J. Kingham, Victoria, brought forward a resolution calling on the government to amend its municipal finance act, urging that it was high time the cities and towns received an equitable share of the revenue now secured by the government, but which, previous to the war, had gone to the cities and municipalities. The resolution was unanimously adopted.

From Sumerland came a resolution that the government be asked to cooperate in the prevention of the spread of tuberculosis and this was adopted without dissent.

A committee was named to draw up a scheme for the creation of an affiliated board of trade, the committee to report to the convention if possible.

Kamloops won out as the route for the connecting link of the transprovincial road. This will take the road through the Fraser Canyon. The alternative route was from Hope to Princeton.

INSPECTOR TAKES CHARGE OF TORONTO DETACHMENT

OTTAWA, Feb. 5. — Inspector Betts has ben placed in charge of the Toronto detachment of the Royal Canadian police and will take over his duties forthwith. Other appointments to the staffs of the detachment are to be located at Windsor, Niagara Falls, Bridgeburg and Sarnia, and will be announced shortly. Inspector Lanauze will be in charge of a large detachment at Halifax, which is likely to take over the guarding of the docks and other government buildings.

It is said that a detachment to be formed shortly will be placed at Lacolle, Quebec.

Cuticura Soap AND OINTMENT Clear the Skin

Soap, Ointment, Talcum, 25c. each. Sold everywhere. Cuticura Depot: Lymans, Limited, St. Paul St., Montreal.

HOW ANY WOMAN CAN REMOVE HAIRY GROWTHS

(Beauty Culture)

It is no longer necessary for a woman to visit a beauty specialist to have superfluous hairs removed, for, with the aid of a plain delatone paste, she can, in the privacy of her own home, remove even a stubborn growth in a very few minutes. The paste is made by mixing some water with a little powdered delatone. This is applied to the hairs and after 2 or 3 minutes removed and the skin washed, when it will be left clear and hairless. Be sure you buy real delatone.

GANGSTERS FACE FOURTEEN CHARGES IN WINNIPEG

WINNIPEG, Feb. 5.—Fourteen robberies and two burglaries were charged today against six of the alleged gangsters arrested in the roundup last week. They were arraigned in court today, entered no plea, and were remanded until next Tuesday. G. W. Budd, one of the first arrested, wis charged with five robberies and two burglaries, and John McKinley, arrested with him, appeared on four charges of robbery and two counts of burglary.

Smith College promises to become the most richly endowed educational institution in the world. Every person who bears that worthy name is asked to contribute $1 to its funds.

Nujol

REG. U.S. PAT. OFF.

For Constipation

A New Method of treating an Old Complaint

Hay, Grain, Flour and Feed

Best Quality and Price

Taylor Milling & Elev. Co.

DON'T think that because your stomach can digest food you are proof against indigestion. The most important digestive work is done by the bowels, liver and kidneys. Unless these are active and work in harmony, you are in danger of self-poisoning.

BEECHAM'S

Worth a Guinea a box.

Sold everywhere in Canada. In boxes, 25c., 50c.

PILLS

help the bowels to functionate properly, and influence the liver and kidneys to act very efficiently.

General News of the City

Social and Personal

A .E. Pittaway of Castlegar, was a visitor to Nelson yesterday.

E. O. Reid, of Grand Forks, is a city visitor at the Strathcona.

G. Bathurst Hall, of Kaslo, was in the city yesterday at the Hume.

Mr. and Mrs. R. W. Mifflin, of Salmo, are guests at the Hume.

E. Butterfield, of Wynndel, was in the city yesterday, at the Strathcona.

R. B. Sooman, of Salmo, was a Nelson visitor yesterday at the Hume.

J. J. Campbell, of Willow Point, arrived in the city last evening. He is at the Hume.

J. C. Ryan, of Spokane, manager of the Soho mine at Sandon, passed through the city Wednesday.

A baby boy was born to Mr. and Mrs. Crowsdal of this city at the Kootenay Lake hospital yesterday.

C. J. Campbell, the Slocan district delegate to the Associated Boards at Trail, spent yesterday in the city.

S. S. Fowler, who returned Wednesday night from the Associated Boards convention at Trail, left yesterday for Riondel.

Mrs. A. Larson, of Crescent Valley, who underwent an operation at the Kootenay Lake General Hospital yesterday, is reported to be progressing satisfactorily.

H. Giegerich, who returned from Trail Wednesday night, after taking in the smelter tour as a member of the Associated Boards party, will leave today for Kaslo.

On behalf of the patients of the Balfour sanatorium, Dr. F. J. Kenny, medical superintendent, acknowledges the receipt of 24 pairs of socks from Mount Fernie chapter I.O.D.E., Fernie.

Mr. and Mrs. Walter Jordan of Revelstoke, are staying over in Nelson, following the Trail convention, where Mr. Jordan was the delegate from the Revelstoke board of trade. Mr. Jordan is editor of the Revelstoke Herald.

John Churnoff, of Glade, B.C., who, while working in the sawmill at Glade accidentally caught his arm in the saw completely severing the limb above the elbow, is now in the Kootenay Lake General Hospital for treatment, which may possibly include another operation.

OBITUARY

CAMERON

Chisholme Cameron, the 10-year-old son of Mr. and Mrs. John Cameron of this city, died at the Kootenay Lake General hospital yesterday morning after a prolonged illness.

Mr. and Mrs. Cameron came to this city last September from the prairie in the hopes that the change of climate might have a beneficial effect on their son's health, but the change did not make any appreciable improvement in the boy's condition, and he was admitted into the hospital on Wednesday, but died within about 12 hours.

The funeral will take place this afternoon from the undertaking parlors of the Standard Furniture company.

Ancient Egyptians venerated owls and at times embalmed them.

TRY MAGNESIA FOR STOMACH TROUBLE

It Neutralizes Stomach Acidity, Prevents Food Fermentation, Sour, Gassy Stomach and Acid Indigestion

Doubtless if you are a sufferer from indigestion, you have already tried pepsin, bismuth, soda, charcoal, drugs and various digestive aids and you know these things will not cure your trouble—in some cases do not even give relief.

But before giving up hope and deciding you are a chronic dyspeptic just try the effect of a little bisurated magnesia—not the ordinary commercial carbonate, citrate, oxide or milk, but the pure bisurated magnesia which you can obtain from practically any druggist in either powder or tablet form.

Take a teaspoonful of the powder or two compressed tablets with a little water after your next meal and see what a difference this makes. It will instantly neutralize the dangerous, harmful acid in the stomach, which now causes your food to ferment and sour, making gas, wind, flatulence, heartburn and the bloated or heavy, lumpy feeling that seems to follow most everything you eat.

You will find that provided you take a little bisurated magnesia, immediately after a meal, you can eat almost anything and enjoy it without any danger of pain or discomfort to follow and moreover, the continued use of the bisurated magnesia cannot injure the stomach in any way so long as there are any symptoms of acid indigestion.

PURSE PRESENTED TO DEACON EVANS

Members of Baptist Community Recognize Faithful Stewardship

In recognition of seven years devoted service in office, the various offices including clerk, treasurer, and deacon, Deacon E. H. Evans, of the Baptist church, was last night the receipient of a purse, from the members of the church and congregation.

The presentation took place at the monthly business meeting of the church, Neil S. Houston, choir leader, bestowing the gift on Mr. Evans and epressing the warm sentiments toward him entertained by the membership.

Mr. Evans made a brief and feeling reply, intimating that whatever he had done was less than he would have liked to do.

PERSONALS

ANOTHER SUNDAY CONCERT

The G. W. V. A., in an effort to stimulate a taste for better music and to foster Nelson, local talent, will give another concert Sunday, in the series of Sunday concerts recently organized by it. Instrumental and vocal numbers will make up the program.

FORT WILLIAM TIES WITH PORT ARTHUR

PORT ARTHUR, Feb. 5.—Fort William tied with the Port Arthur Vets for the leadership of the Thunder Bay hockey league this evening by beating them 10 to 6. The two have one more game to play at Fort William, and the winner of that will go to Winnipeg to play the Saskatchewan champions in the Allan cup elimination games.

EMPLOYEES WHIST DRIVE AND DANCE

Canadian Pacific Workers and Friends Have Enjoyable Social Gathering

Circle two-step and kindred dances calculated to get every one onto the floor in a gay whirl, were typical items on the program of the Canadian Pacific railway employees dance and whist drive in the Eagle hall last evening, at which employees and their friends to the number of about 200, were present.

In the whist drive, at which 32 tables were in commission, the prizes for high tricks were won by Mrs. A. Ryan and A. Wigg, and consolation prizes were awarded to Mrs. E. Sutherland and Tney Deffro.

First class music and the socializing methods of the master of ceremonies, E. Y. Brake, were largely responsible for the whole hearted enjoyment of the evening by the revellers. Refreshments were provided.

Horses are believed to have descended from a striped ancestor.

"Go Teach All Nations Beginning at Jerusalem"

"THAT'S it," says a critic, "'beginning at Jerusalem!' You should correct paganism at home before going abroad to look for it. I do not believe in Foreign Missions."

Yet Jerusalem was not Christianized when the Apostles went to Antioch; when Philip was sent to the Ethiopian.

The Need of Africa

Africa was first explored by a Missionary who lies in Westminster Abbey, honored by all nations. David Livingstone was succeeded by other devoted men, who gave themselves unreservedly to the people of the Dark Continent. Triumphant success in some districts—Uganda for instance—is balanced by dull failure in others. Yet the general prospect is encouraging. Through Canadian Missions in that land, men are raised out of savagery, women are ennobled, children are cared for and educated.

Remember This

The man who does not believe in Foreign Missions stands today clothed and educated because of Foreign Missions. When did English culture begin? With the visit of St. Augustine, a Foreign Missionary from Rome. Who Evangelized Rome? A Foreign Missionary named Paul, of Tarsus and Jerusalem! What if he had gone to the Ganges instead of to the Tiber?

Certainly Canada needs more Christianity, but the best way to improve our own spiritual life is to help bear the burdens of the world.

The Missions Established

Five Christian Communions in Canada — Anglican, Baptist, Congregational, Methodist and Presbyterian — have an extensive mission work abroad. They have sent overseas many devoted men and women. By their work, barriers have been broken down and in every land there is an eager call for more missions, more teachers, more doctors, more hospitals. Now, owing to the declining value of the dollar, it is necessary to double the expenditure in order even to hold the ground won. Until that is done, an advanced Missionary programme can not be undertaken.

Mass Movements in India

India is our brother-land, a loyal British dependency. Illiteracy is the rule. Caste imprisons the people and stifles all ambition. British administration has taught the folk the value of peace. English-speaking Missionaries from Canada are teaching them the value of education and the power of the Name which is above every name. Great masses of the people are asking for baptism, but there are not enough Missionaries to teach them.

A Mandate for Expansion

All men, who think honestly realize that the Gospel of Christ is unique in moral splendor, in spiritual force, in civilizing influence. It redeems the individual and exalts the nation. It has made the modern world of thought, of industry, of progress. It must go out over all the earth to ease international relationships, to put an end to cruelty and misery. There is free entry for the Gospel in every nation under Heaven. Lift up your heads, O ye Gates of India, and be ye lifted up, ye everlasting Doors of China and Japan and Africa, and the King of Glory shall come in.

The Chance in China

China is attempting to develop a democratic spirit before the nation is prepared for it. Many of the leaders got their first glimpse of true liberty in Christian Mission Schools. Now they talk of establishing one million Government primary schools. They look to Canadian Missionaries for help in the establishment of normal courses. Was ever such an opportunity before the Church — to help influence the school teachers of a great, new nation of four hundred million people?

The Call to Action

Canadians, Churchmen or non-Churchmen, you met the charges of the war with cheerfulness, since it was waged to establish righteousness in the earth. Now hear the call of the Churches for adequate means to continue by peaceful suasion the work which for four years was done by batteries and bayonets. Your Church appeals directly to you, civilized and educated by Foreign Missions of an ancient time, to meet your obligation to that same Great Cause today.

The Need of the World

Japan, Formosa, Korea, the South Sea Islands, South America, and not least, the pagans in our own land, need the Gospel. The Missionary is welcomed in all lands. Men everywhere appreciate the spirit of those Canadians who forget themselves in order to serve the suffering and the weary. *Idealism in action counts!*

National Peace Thank-Offering
Simultaneous Every-Person Canvass by Each Communion
February 9-14

The United National Campaign

Representing the Simultaneous but Independent Forward Movements of the Anglican, Baptist, Congregational, Methodist, and Presbyterian Communions in Canada

15

Small Ads That Bring Quick Returns

Classified Advertising Rates

Per insertion, one cent per word. Minimum 25 cents.

Six consecutive insertions, four cents per word when cash is paid in advance. Minimum 25 cents.

Per month, daily, 18 cents a word.

No accounts opened for classified advertising.

Each initial, figure, dollar sign, etc., counts as one word.

Legal Advertising (includes Calls for Tenders, Water Notices, Certificates of Improvement and other Statutory Notices, etc., and Municipal and Government Notices)—12c per line for the first insertion and 8c per line for each subsequent insertion.

Notices—Birth or Marriage Notices, Death Notices, Funeral Notices, Cards of Thanks, In Memoriam Notices, 2½c a word, minimum 50c. List of Wedding Presents or Floral Offerings, 10c a line.

Black face capitals three times rate for ordinary type.

Black face type, double rates for ordinary type.

Black face capital headlines 25c.

Local Reading Notices—2½c per word each insertion. In black face or machine capitals, 3c per word. Black face capitals 4c per word, 25% discount if run daily for one month or more. Where advertisement is set out in short lines the charge is 12½c a line for Roman type, 15c for black face, and 20c for black face capitals. Minimum harge 35c.

14 Furnished Rooms to Rent

FOR RENT—In Annable block; single rooms, two-room suites. (6149)

FURNISHED room, with board if sired. 417 Carbonate St. (6196)

FURNISHED ROOMS, Clean comfortable, steam heat, shower baths. $2.25 per week, $9.00 and $10.00 per month, Y.M.C.A. (6150)

10 Male Help Wanted

WANTED—Experienced dish washer, male or female. Apply The Grill. (6207)

MAN AND WIFE for ranch, view for partnership, little capital required; good proposition. Box 6224 Daily News. (6224)

WANTED—First class planer feeder, must be experienced man. Good wages to steady man. Canyon City Lumber Company, Limited, Creston. (6198)

WANTED—At once, one millwright, two tail sawyers, one carriage rider. Otis Staples Lumber Co., Ltd. (6152)

WANTED—At once, one millwright, two tail-sawyers, one carriage rider. Otis Staples Lumber Co., Wycliffe, B.C. (6153)

PRINTED ENVELOPES cost little more than plain envelopes and they give a much better impression to your customers. Write The Daily News Job Department for samples and prices.

11 Female Help Wanted

REQUIRED — Experienced stenographer, law experience preferred. Reply Box 6215 Daily News. (6215)

WAITRESS wanted at once. Apply New Grand Hotel. (6201)

GOOD WAGES for home work. We need you to make socks on the fast, easily learned Auto Knitter. Experience unnecessary. Distance immaterial. Positively no canvassing. Yarn supplied. Particulars 3c stamp. Dept. 82c Auto Knitter Co., Toronto. (6151)

LADIES' HAIR WORK

At the request of so many old customers I shall be able during the next six weeks to make up work. Combings, old switches made over to match; wigs, toupees and transformations. D. A. Acton, Box 135, Nelson. (6197)

13 Situations Wanted Male

MAN with spare time evenings, qualified to handle set of books for small firm, at a very reasonable figure. Apply Box 6144 Daily News. (6144)

BILLY WILLIAMS for odd jobs. Phone 458X. Box 1203. (6131)

LUMBERYARD FOREMAN, capable of taking full charge of stock and shipping. Long and various experience. Box 6141 Daily News. (6141)

A 25-word advertisement can be run in this column for a week for $1 cash in advance. It will pay you well.

29 Lost and Found

LOST—Gold chain bracelet, Sunday afternoon. Finder return Daily News office. Reward. (6204)

LOST—On Saturday, five $5 bills. Finder will be rewarded by returning same to Daily News. (6213)

THE DAILY NEWS JOB DEPARTMENT produces all kinds of good printing. Nelson, B. C.

28 Miscellaneous Wanted

HAVE YOUR TREES pruned and grafted. Phone G. H. Fraser. (6229)

Hotel Menus

We print Hotel Menus, either with complete menus or with the different headings and blank spaces for typing in the bill of fare.

The Daily News Job Department

The Home of Good Printing
Nelson, B. C.

19 POULTRY & EGGS

CHOICE COCKERALS and Trios, Leghorns, Anconas and Reds. Eggs for hatching in season. A. H. Blumenauer, Box 443, New Denver, B. C. (6222)

BRED TO LAY Buff Orpington breeding stock; 7 hens, 16 pullets, never been forced, one cock bird, unrelated; $65.00 the lot; if taken separately, hens and pullets $3.00 each; cock bird $8.00. Johnson, 722 Observatory street, Nelson. (6220)

BABY CHICKS—Anconas and Black Minorcas from exhibition and utility stock, from March and April, $35 per 100. Stevenson, Proctor. 6142)

"BREEDERS of all kinds of fowls, rabbits, cats, dogs and pet stock, desiring free advertisement in the Breeders' Directory should forward one dollar membership fee, and list of breeds kept, to J. R. Terry, Department of Agriculture, Victoria, B.C. (6140)

FOR SALE—A few S. C. White Leghorn cockerels. Chalmers, Thrums. (6128)

FOR SALE—15 White Leghorn pullets, laying. Apply J. M. Armstrong. Phone 523L. (6225)

20 Livestock for Sale

FOR SALE—One very good grade Holstein milking cow; also a heifer. A. J. Bath, Fruitvale. (6214)

FOR SALE — Duroc Jersey boar, 11517, also two choice brood sows to farrow in March. M. B. Williams, Trail. (6046)

36 For Sale

FOR SALE—General purpose ranch horse, weight fourteen hundred. G. Greenwood, R.R. 1, Nelson. (6186)

YOU can run a 25-word ad. in this column for 25 cents, or six times for $1 cash in advance.

Use these columns if you have anything to sell or want to buy anything. A 25-word ad. costs 25c for one insertion or $1 for a week, cash in advance.

A 25-word advertisement can be run in this column for a week for $1 cash in advance. It will pay you well.

22 Miscellaneous

WANTED—To let, contract for making lath. Small machine. Will pay good price per thousand. Canyon City Lumber Company, Limited, Creston. (6199)

VIOLIN LESSONS given, $1 per lesson. Write to Paul Guilhamoulie, Box 48, or telephone 146, Nelson. (5871)

A 25-word advertisement can be run in this column for a week for $1 cash in advance. It will pay you well.

23 Property for Sale

FOR SALE—R. M. Bird's residence at the corner of Kootenay and Robson streets. The house contains three sitting rooms, hall, kitchen, pantry, three bedrooms, bathrooms and basement, concrete foundation. Four lots with lawn, fruit trees and small fruits. Apply to H. & M. Bird. (6223)

Advertising in these columns pays well. That is why so many people use Clasified Ads.

Advertising in these columns pays well That is why so many people use Classified Ads.

A 25-word advertisement can be run in this column for a week for $1 cash in advance. It will pay you well.

35 For Rent

FOR RENT—8 roomed furnished house, close in. For particulars apply 614 Baker street. (6205)

TO RENT—Offices on upper floor K. W. C. block. Apply A. MacDonald Co. (6156)

18 Articles for Sale

FOR SALE—One set two-ton chain blocks, in good condition. Price reasonable. L. B. De Veber, P.O. Box 1154, city. (6216)

FOR SALE — One large Swanson Stump Puller, two cutters, twenty incubators, all sizes. J. P. Morgan, Nelson, B.C. Phone 47. Box 417. (6157)

54 Articles Wanted

PIANO WANTED—For Cash; must be cheap. State maker's name first letter. Box 6181 Daily News. (6181)

42 Matrimony

MARRY; many rich. Particulars free. F. Morrison, L-3053 W. Holden St., Seattle, Wash. (6158)

A 25-word advertisement can be run in this column for a week for $1 cash in advance. It will pay you well.

Commission Merchants

RANCHERS PRODUCE sold on commission. G. W. Barlett, Williams Siding. (6159)

55 For Sale or Exchange

WOULD EXCHANGE — Handsome filet crochet tea cloth for good hot water incubator; also 2 barred rock roosters for others of same breed. Christian, Westbridge, B. C. (6187)

USE these columns if you have anything to sell or want to buy anything. A 25-word ad. costs 25c for one insertion or $1 for a week, cash in advance.

WANTED—CLEAN COTTON RAGS. 5 CENTS A POUND; SMALL PIECES NOT WANTED. DAILY NEWS (329)

27 Machinery Wanted

WANTED—One horsepower electric motor in good condition. Write, giving full particulars and price to News Publishing Company, Ltd., Nelson, B. C. (6160)

A 25-word advertisement can be run in this column for a week for $1 cash in advance. It will pay you well.

Second Hand Dealers

THE ARK pays cash for second hand furniture, stoves; 606 Vernon; Ph. 651. (6161)

Business and Professional Directory

T. A. WALSH & CO., LIMITED
Saw and Shingle Mill and Mining Machinery, Yellow Strand Wire Rope; Leather and Rubber Belting and Packing; Acme Shingle Bands and Box Strapping. B.C Agents Monogram Oils and Greases Buy and sell Steel Rails and Machinery. **858-60 Cambie St., Vancouver, B.C.** (6162)

Wholesale

A. MACDONALD & CO., WHOLESALE Grocers and Provision Merchants, Importers of Teas, Coffees, Spices, Dried Fruits, Staple and Fancy Groceries, Tobaccos, Cigars, Butter, Eggs, Cheese and Packing House Products, Office and Warehouse, corner of Front and Hall streets P. O. Box 1096; telephone 28 and 22. (6163)

Physicians and Surgeons

Dr. A. T. Spankie
M. D., C. M.
EYE, NOSE, EAR and THROAT
... ... SPECIALIST ... ...
Offices
Suite 121-122, New P. Burns Bldg., corner 8th Ave. and 2nd St. E.
CALGARY
... Phones: Office M2843 ...
House M2077
(6164)

Assayers

E. W. WIDDOWSON, Box A-1108, Nelson, B. C. Standard western charges. (6165)

Painters

E. SCHOFIELD
Painter, Paperhanger and Decorator
Tenders given for all kinds of work.
P. O. Box 948 608½ Baker St.
NELSON, B. C.
(6166)

Florists

GRIZZELLE'S GREENHOUSES, Nelson. Cut flowers and floral designs. (6167)

Engineers

Green Bros., Burden Co.
Nelson, B. C.
CIVIL AND MINING ENGINEERS
B. C., Alberta and Dominion
LAND SURVEYORS
Crown Grant Agents. Blue Printing. (6168)

A. L. McCULLOCH,
Hyraulic Engineer
... Provincial Land Suveyor
Baker St. Nelson B. C.
(6169)

A. D. NASH,
Mining Engineer
Consultations, Explorations, Development Reports
Room 2, Royal Bank Bldg., Nelson. (6170)

Auctioneers

G. HORSETEAD, Opera House Blk. (6171)

W. CUTLER
Auctioneer, Appraiser, Valuator
Goods sold privately or at Auction
519 Ward Street Phone 77
(6172)

W. MATTHEWS & CO.
Auctioneers
Office 508 Ward St. Tel. 180 & 329M
(6173)

Business Colleges

NELSON BUSINESS COLLEGE — Day and night classes. Complete business course. Apply P. O. Box 745. (6174)

Accountants

Kinman & Farrell
W. H. FARRELL, Mgr.
PUBLIC ACCOUNTANTS AND AUDITORS
P. O. Box 1191 Nelson, B. C.
Income Tax Service. Books Kept
(6175)

W. H. FALDING,
Public Accountant, Bank of Montreal Chambers, Rossland, B. C. (6176)

Funeral Directors

D. J. ROBERTSON, F.D.D. & E., 303 Victoria Street, Phone 292; night Phone 157-J (6177)

STANDARD FURNITURE COMPANY—C. J. Carlson, Undertaker. Undertakers and Embalmers and Funeral Directors. The Finest and most up-to-date undertaking parlors and chapel in interior B. C. Lady attendant for women and children. Day Phone 85. Night Phone 252 and 64. (6178)

NEIGHBORS ARE NOW TAKING IT

Farmer's Gain of 15 Pounds Proved Worth of Tanlac to People of Gray

Since Tanlace has fixed me up so fine and added fifteen pounds to my weight, everybody around where I live has commenced to take it and they are all highly pleased with it," said James Jones, a well known and prosperous farmer who lives at *Gray, a small town thirteen miles* south of Regina, Sask.

"For about a year I have been troubled with indigestion so bad that I could hardly eat a thing that would agree with me," he continued. "I had such a poor appetite that I had to force myself to eat enough to keep alive and even then the pains in my stomach would almost draw me double. Gas formed *in my stomach and it would press* up into my chest so bad that it caused my heart to palpitate terribly and gave me pains just under the heart. I had awful headaches and dizzy spells regularly and I have been times when they were so bad that I would have to quit work for a day or more at a time. I had severe pains in my back that hurt me most when I had to bend over, *and often I would be sitting down* and my back would pain me so bad I could hardly stand it. My sleep was restless and irregular, and many a night I would wake up at all hours and could hardly get to sleep before it was time to get up.

"A friend of mine who had tried Tanlace told me it was just what I needed and on his advice I began taking it. Now I am thankful to *that friend for he knew what he* was talking about when he said Tanlac was just what I needed for it has overcome my troubles and restored me to health. I have a fine appetite and after eating I am never troubled any more with pains in my stomach, and as the gas has stopped forming I am not bothered with palpitation or pains under my heart. Headaches and dizzy spells are a *thing of the past and I can sleep* sound all night long. The pains in my back have entirely disappeared and I can bend over without an ache, and this fall I have shouldered a lot of wheat but I haven't a pain in my back. I consider Tanlac the best medicine in the world, and I don't hesitate a minute to recommend it to others."

Tanlac is sold in Nelson by Canada Drug & Book Store, and by the leading druggist in every town.

Potatoes are quoted at $10 a barrel in New York, making Saratoga chips almost as expensive as the poker brand.

News of Sport

GREENWOOD WINS BOUNDARY SERIES

One Goal Up in Two Game Series With Grand Forks For Championship

GRAND FORKS ,B. C., Feb. 6.—In the final game of the Boundary hockey league played here between Grand Forks and Greenwood Wednesday night the local team defeatted Greenwood two goals to one but the margin was not sufficient to overcome the *Greenwood lead in the* two game final series for the championship and the visitors took the title by one goal, the total for the series being: Greenwood four, Grand Forks, three.

Over 100 followers of the Greenwood team came in from Greenwood, Midway, Phoenix and they were royally entertained by the local players and their supporters. A dance in the Divis hall followed the game and brought the curtain down on the 1919-1920 hockey series.

W. Alonstrom and W. C. Stanaway of Phoenix played with the Greenwood team. They starred for the visitors. Siddell, Pennayer and Cook were the pick of the home team. The game was played before about 400 people.

The Teams

Greenwood	Position	Grand Forks
Taylor	goal	E. Attwood
Murray	defense	Siddell
Carlson	defense	C. Attwood
W. Almstrom	centre	R. Cook
W. C. Stanaway	rover	W. J. Rendell
G. Clerg	R. wing	Pennayer
A. Murray	L. wing	L. Frankovitch
J. Hallett		E. McIllwaine

Substitutes

G. Hallett

REGINA VICS BEAT SASKATOON CRESCENTS

REGINA, Feb. 5.—The vics tonight defeated the Saskatoon Crescents seven to two in a S. H. L. scheduled game. For the first period the game was close. The second and third periods saw the locals get busy, scoring three goals in the second and four in the final. Saskatoon scored one in the second and one in the third. Dick Irvin and Reg Hay were the stars for Regina, while Ross, Poulin and Crawford played best for the Saskatoon team.

Albatross have been killed measuring 17½ feet from wing tip to wing tip.

WINNIPEG VICTORIAS GO TO HEAD OF LEAGUE

WINNIPEG, Feb. 5.—In the hardest fought contest in the Winnipeg league this season the Victorias won a 3 to 2 victory over the Monarchs here tonight and jumped to the top of the league. The game produced the fastest and most interesting play seen in the league during a season of *spasmodic hockey* and the Vics won because they had more finish as the Monarchs did a lot of hard work without results.

BUILD NEW HOCKEY RINK AT MOOSE JAW

MOOSE JAW, Feb. 5.—Euthusiasm in the local hockey circles is so intense that tonight it was decided to form a company to build a new hockey rink capable of accommodating the crowds that are now *seeking to see the big games put* on here.

CHICAGO CATCHER FOR SALT LAKE TEAM

CHICAGO, Feb. 4.—Joe Jenkins, *utility catcher with the Chicago Americans*, was released today to Salt Lake City club of the Pacific Coast.

DOCTORS DO ROARING PRESCRIPTION TRADE

WINNIPEG, Feb. 5.—Doctors of Winnipeg have issued over half a million prescriptions, which would permit prescription holders to obtain approximately 156,719 gallons of liquor, during the past year, *according to J. N. McLean, administrator* of the Manitoba Temperance act. Attorney General Thomas H. Johnson and Mr. McLean today discussed the necessity of amendments which must be made to the act to prevent the traffic in liquor, they would not, however, state what amendments are proposed. The Liquor act came in for considerable discussion at a government caucus last night. *Private members of the* government, it is said, spoke strongly in favor of establishing dispensaries, but the leaders of the party are opposed to this.

COMMEND GRAND TRUNK RATIFICATION

LONDON, Feb. 5.—(Canadian Press)—In comment on the Grand Trunk Railway circular advertising the shareholders to accept the offer *of the Canadian government* the Times says:

"The arbitration agreement seems to offer a very fair solution of a difficult position."

The Daily Express says: "Some hard and unjustifiable things have been said about attitude of the Canadian government. However, a spirit of compromise has prevailed and there is little doubt that the share*holders will accept the agreement.*"

The Daily Telegraph says: "The inadequacy of the offer is transparent. The outook for the ordinary shareholder is deplorable, but under the present circumstances there remains no reasonable alternative save the disposing of the property to the government at absurdly low valuation'.

The Daily News: "The alterna*tive is liquidation which all shrink* from so that the resolutions are likely to go through.

WILSON APPROVES SALE OF FORMER GERMAN SHIPS

WASHINGTON, Feb. 5.—President Wilson has approved the sale of the 30 former German passenger vessels, for which the shipping board recently received bids, and negotiations for the sales will proceed, Chairman Payne, of the board, an*nounced tonight. To meet obligations* of the war department which recently protested against the sale of certain of these liners as needed in its transport reserve, Mr. Payne said a clause would be inserted in the sale contracts specifying and *emphatically keeping the vessels* under the American flag, and subject to the needs of the army in case of a national emergency.

EXCHANGE RATE RETARDS 'PEG WATER SCHEMES

WINNIPEG Feb. 5.—Speaking on the question of the needs in the matter of Winnipeg's water schemes, Maqor C. F. Gray stated that the exchange between Canada and the United States prohibited the city from entering into heavy expenditure this year. A two million bond issue would mature in New York this spring, besides the flotation of *a new million dollar issue.* The existing exchange rate rendered any big undertakings needing capital disastrous.

THE MONTH OF FEBRUARY

Is usually a quiet business month, but the immense values we are receiving from day to day predict for us an unusually busy season. The Bay's vast purchasing power is demonstrated in these great values.

SILKS! SILKS!! SILKS!!!

Unsurpassed Values in Silks, Satins and Georgette Crepe

Colored Silk Crepe de Chene
In all the wanted colorings. 40 inches wide. Our sale price, per yard **$1.95**

Colored Wash Satins
Lovely colors in this useful fabric. 36 inches wide. Our Sale Price, per yard **$1.95**

Colored Georgette Crepe
Every desirable shade in stock. 40 inches wide, and selling fast at, per yard **$2.25**

Colored Japanese Shantung Silk
A serviceable silk in a large range of colors. 33 inches wide. *Sale Price, per yard* **$2.25**

WONDERFUL VALUES IN
Pongee Silks
Per yard **79c, 95c, $1.25, $1.49, $1.75**
See Stanley Street Window

FEBRUARY SALE OF WHITE

There are many worth while values in this February Sale of White, even more, we believe, than we have offered in previous events. All new season's goods at a low margin of profit. **Buy your needs Now.**

Nightgowns
Prettily embroidered, hemstitched and lace trimmed. Selling ..... **$1.59 to $3.50**

Envelope Chemise
Embroidered and lace trimmed.. **$1.95 to $4.50**

Underskirts
Daintily made with pretty flounce effects. Selling ..... **$1.59 to $3.50**

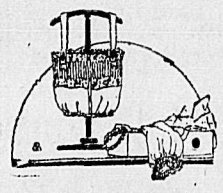

Corset Covers
A large range of pretty ideas—
50c to $2.50

Drawers
95c to $3.50

Misses' Gunmetal Button Shoes
"CLASSIC MAKE"
Sizes 11 to 2.
Special **$3.50**
Girls' Shoes, same as above. Sizes 8 to 10½.
Special **$3.25**
Main Floor

CORSETS
A Large Shipment of
GOSSARD CORSETS
"THEY LACE IN FRONT"
Also P. C. Corsets have arrived and we are prepared to fit any figure in all sizes.

THE SEAL OF QUALITY
The Hudson's Bay Company
INCORPORATED 1670
THE SEAL OF QUALITY

BOARD OF TRADE COMMITTEES OUT

Council Arranges Their Composition for the Current Board Year

At the first meeting of the new council of the board of trade, held yesterday afternoon, committees were struck for the year 1920. The following is their composition, the first-named person in each case being chairman.

Legislative—John Fraser, C. B. Hamilton, K.C., James O'Shea, L.B. De Veber.

Postal, telegraphs and telephones—I. G. Nelson, F .F. Payne, Robert Smillie, C. F. McHardy, W. H. Jones.

Mining and natural resources—F. A. Starkey, J. W. Mulholland, I. R. Poole, F. W. Widdowson, S. S. Fowler.

Roads and bridges—R. W .Hinton, A. L. *McCulloch, C. F. McHardy,* John Bell, C. D. Blackwood, F. A. Starkey.

Insurance—C. F. McHardy, H. E. Dill, W. J. Meagher, A. D. Emory.

Publicity and tourist—P. B. Fowler, J. E. Annable, F. W. Sterling, William Rutherford, A. W. King, George Benwell, H. E. Dill, J. A. McDonald.

Freight and transportation—G. A. Brown, *O. N. Caudwell, I. R. Poole,* W. M. Cunliffe, Alex .Leith, J. A. McDonald, David Kerr, I. G. Nelson, E. W. Widdowson.

Industrial—J. E. Annable, W. H. Jones, A. S. Horswill, John Bell, A. L. McCulloch, P. B. Fowler, Kenneth Campbell, H. D. Kenny .

Membership and finance—J. A. Irving, F. A. Starkey, F. J. Boles, H. E. Dill, M. H. Baskin, A. D. Emory.

BRAKEMAN FOUND DEAD; MAY HAVE BEEN POISONED

SASKATOON, Feb. 5.—Provincial police are investigating the finding of Albert Thorsell, a Canadian Northern railway brakeman, whose dead body was found in his cottage at Humboldt by a fellow employee. It was cold, giving evidence of having been dead for some time. Rumors that he had been poisoned have led Coroner McCutcheon to send the *stomach to Regina for analysis.* The preliminary inqhest held today did not throw any light on the subject.

ICE CREAM MAKERS ASK LOWER RATES

OTTAWA, Feb. 5 (Canadian Press).—Ice cream manufacturers are to make formal request to the *board of railway commissioners for* rehearing of their application in regard to express rates on ice cream. Ice cream was classified in the first class and ice cream *manufacturers* applied to the board of railway commissioners for lower classification. The board refused the application, and this morning the National Dairy Council appealed to the cabinet.

After a hearing by the cabinet it was decided that the manufacturers should make formal application to the board for rehearing. If the *application is refused, then the case* may again be taken before the cabinet for consideration.

PLANE REACHES TURIN

LONDON, Feb. 5. — The South *African government airplane* which left the Brooklands airdrome Wednesday, arrived in Turin, Italy, the same day, after a one-stop flight, according to advices received here. The plane is attempting to fly to Cape Town, South Africa.

DISCUSS CLOSURE ON PEACE TREATY FIGHT

WASHINGTON, Feb. 5. — The mood to put a new closure provision into the senate rules in time to curb debate on the peace treaty next weke flattened out today when the rules committee referred the whole question of closure to a sub com*mittee which will* not meet for several days. Senators favoring free debate have announced they will fight the closure proceedings with vigor.

ENTERTAINMENTS OF PRINCE OF WALES COST $18,000

TORONTO, Feb. 5.—The special bill sent into the province by government house in connection with the entertainment of the Prince of Wales is said to be for $18,000. The Prince stayed at government house on two occasions. The amounted voted for the maintenance of repairs of government house for the *year ending Oct. 31,* was $17,300, the same as the year previous. That is $7000 or $8000 less than was spent three or four years ago.

MANY CASES OF GRIPPE IN WINNIPEG

WINNIPEG, Feb. 5.—Many cases of grippe have developed in Winnipeg and the city health department today warned patients to take special precautions to avoid a more serious illness. One hundred and five influenza cases are reported in the city to date and provincial health authorities state that influenza in a mild form has broken out in var*ious parts of the province.*

VERMONT EX-GOVERNOR GUILTY OF EMBEZZLEMENT

MONTPELIER, Vt., Feb. 5.—Former Governor Horace F. Graham was found guilty of embezzlement of state funds while he was state auditor, by a jury today. The jury was out nearly four hours.

FINAL HONORS FOR CANADIANS PUBLISHED

LONDON, Feb. 5. — (Canadian Press)—War honors published this week Canadian names of which have already been cabled, constitute the final awards in respect of theatres of war, where hostilities ceased at the armistice. The following are the *principal totals for service in the* field:

Victoria Cross, 578; C.M.G., 2136; D.S., 8970; M.C. 37108. The total number of officers and men serving was approximately 6,000,000 and the total honors were 254,158.

EUROPE'S DEMAND FOR EGGS FAILS; PRICES TUMBLE

NEW YORK, Feb. 5.—Because an expected European demand for eggs failed to develop, New York produce men are stuck and New York householders chuckle gleefully. Today eggs which were put in cold storage at 50 cents a dozen were on *the market at prices ranging from* 45 cents to 11 cents. The slump brought the price of fresh eggs down about eight cents.

POST EXCHANGE IS DESTROYED BY FIRE

NEWPORT, R.I., Feb. 5.—The post exchange at Fort Greble one of the island defenses of Narrangansett Bay, was today destroyed by fire. The artillery men of the fort, fighting the flames in a blizzard of high velocity, saved post headquarters, the service club and hospital, nothwithstanding the scanty supply of water.

FORMER BRONX ASSEMBLY MAN CRIMINAL ANARCHIST

NEW YORK, Feb. 5.—Benjamin Gittow, former Bronx assemblyman, was found guilty of criminal anarchy by a jury in the criminal branch of the state supreme court here today. The jury was out two and a half hours.

DISMISSES PROTEST AGAINST BRANTFORT MAYOR

BRANTFORD, Feb. 5. — Judge Hardy this morning rendered a decision dismissing proceedngs taken to protest the election of Mayor MacBride.

TWENTY-SEVEN SOCIALIST NEWSPAPERS SUSPENDED

BERLIN, Feb. 5. — The Kreuse Zeitung announces that 27 independent socialist newspapers have suspended publication. This is due to the procalamation of a state of siege.

IT'S AN ILL WIND

After the big storm on November 29, the fishermen at Port Stanley made huge catches of fish and it is believed the storm blew the shoals of fish to the shores. The first boat in after the storm brought in five tons and the average catch for the next four days were fifty tons per day.

Halley's comet was visible in 1910 from April 11 to June 5. It will appear again in 1985.

AMERICAN GOODS UP IN CANADA

WINNIPEG, Feb. 5.—Many American commodities sold in Winnipeg have increased in price owing to the heavy rate of exchange existing between the two countries. Merchants say they have withheld from raising the prices as long as possible, *hoping that the exchange rate* would drop. Owing to its continued increase they have, however, been forced to raise prices to cover their own losses. Book dealers announced an increase of five cents on magazines from across the border.

ICE PACK MOVES SOUTH

Ice conditions in the Arctic this year have been the most unusual in years. The ice pack was found to extend further south than at any time since the Bear began its patrol of far northern waters. The solid pack extends to about 100 miles north of Point Lay, or 80 miles south of Wainwright.

Along the lower edge of the pack thousands of walrus were encountered by the cutter, the ice being liter*ally black with the animals.* This, officers of the vessel said, was another evidence that the ice was solid for a great distance to the north, as the walrus stay close to open water.

The Bear, because of the ice conditions, was unable to reach Point Barrow and Wainwright, and its officers expressed the belief that passage to the Mackenzie river section this year may be prevented.

In the matter of alacrity in giving up their seats the O.F.U. members cannot compare with the cabinet ministers at Ottawa.

The name of captain comes from the Latin "caput," the head.

Cinnaform Pastilles

heal sore throats, quinsy and tonsilitis—break up coughs and colds—because they destroy disease germs finding lodgment in the throat.

AT ALL DRUGGISTS
National Drug and Chemical Co. of Canada, Limited

Pull Stumps FREE!

Single Horse Handles Biggest Stumps!
You don't need two horses and a gang of men with a Kirstin Horse Power! No excessive size—no needless weight to "jag" horse and operator when day's work is half done. Kirstin compact design and broad, machined, easy-running bearings, enable ONE MAN with SINGLE HORSE to handle biggest stumps—Quick! Cheap! Easy! Gives amazing SPEED, POWER, STRENGTH.

Kirstin HORSE POWER **Stump Puller**

Actually 10 years ahead of its time. Wins Government and University Tests for stump pulling efficiency. Used on big Government Work. Single power for fast work. Double and triple power for big, tough stumps. Only stump puller specially designed to give triple power from one or two anchor stumps. Quick "take up" for slack cable. If satisfied, after 30 days FREE trial, keep puller. If not pleased, return at my expense. You don't risk a penny! Four easy ways to pay. Shipment from nearest distributing point saves time and freight. Write for FREE BOOK and Special Agent's Proposition—TODAY.

A. J. KIRSTIN CANADIAN CO. 1031 Dennis St., Sault Ste. Marie, Ont.

World's Largest Makers of Stump Pullers

(83)

GROVE'S O-PEN-TRATE SALVE

Opens the Pores and Penetrates

A Remedy for Chest Colds, Head Colds, Spasmodic Croup, Sore Throat, Stiff Neck, Earache and kindred ailments. Apply freely to the skin just over the affected parts and rub it in.

DRINK
Nelson Brewing Company's Beer and Porter
Healthful and invigorating. Made with crystal clear mountain water from pure malt and hops.
Nelson Brewing Company, Limited
NELSON, B.C.

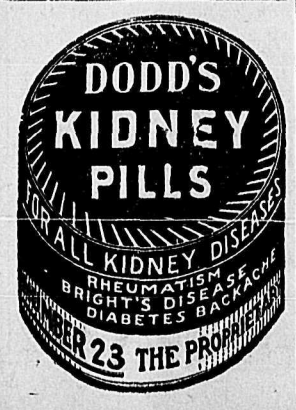

HAD ECZEMA For Over 28 Years

Eczema or Salt Rheum manifests itself in little round blisters, which contain an extremely irritating fluid. These break and subsequently a crust is formed, and the intense burning, itching and smarting, especially at night or when the part is exposed to any strong heat is almost unbearable.

The success which Burdock Blood Bitters has met with in skin diseases of such severity is due to its wonderful blood cleansing and purifying properties, and we know of no other remedy that has done or can do, so much for those who are almost driven to distraction with the terrible torture.

Mr. James Walker, 152 Niagara St., Hamilton, Ont., writes:—"I have been using Burdock Blood Bitters for some months past, and find it an excellant remedy for skin eruptions. I have suffered with eczema for over 28 years, and have tried almost everything you could think of. I was recommended to use Burdock Blood Bitters, and I am now clear of my skin trouble. It is certainly a good remedy and I shall recommend it to all my friends."

Manufacturered for over 40 years by The T. Milburn Co., Limited, Toronto, Ont.

UNEQUALED FOR GENERAL USE

GALT COAL — BURNS ALL NIGHT

W. P. TIERNEY, General Sales Agent, Nelson, B.C.
Cars supplied to all railway points.

INFLUENZA BREAKER

Cuniaform Tablets, which are a true disinfectant for throat and mouth, as well as breaker for the cold.

Canada Drug & Book Co.

Mail Orders Filled Promptly

Phone 81. Box 1067

When We Cut, We Cut Deep

Any Tie in store.....25¢
Linen Collars .....10¢
Waterproof Collars .....15¢

Fleming's Store
FAIRVIEW
DRY GOODS GROCERIES, ETC.

J.P. Morgan
New Premises
301 Baker Street
HIDES
New and Second Hand Furniture. Everything bought and sold.

MUCH DEPENDS ON YOUR EYES

Your health, your happiness, your success in business—don't take chances.
If your eyesight is giving you any trouble let me make an examination.

J. J. WALKER,
Jeweler and Optician
Nelson, B. C.

PERHAPS YOU NOTICED
THE ARK
had a list on the starboard side last week, owing to large sales of heavy goods. This week we offer fleece-lined stocking, 30¢ to 45¢ per pair; Sweaters, $3.00 to $5.00 each; Men's Socks, 30¢ to $1.25 pair; Men's Shoes, $3.75 to $7.75 pair; Men's Shirts, $1.25 to $2.40; Ladies' and Children's Rubbers, 50¢ to 95¢ pair; Ribbons, 15¢ to 60¢ yard; Men's Outing Gloves, $2.25.
Joy Will Meet You at the Door
J. W. HOLMES
PHONE 65L 606 VERNON ST.

PRESENT DAY EYE NEEDS

This is much truer today than in the time of our forefathers. With the present day development of the arts and sciences and of modern industry, man finds himself compelled to use his eyes much more universally and exactingly than did his ancestors. Eye work is more general and vastly more important.
We specialize in this particular work.

J. O. PATENAUDE
Optometrist and Optician

Minnis Transfer & Fuel Co.
COAL AND WOOD SUPPLIED
General teaming. Orders promptly delivered.
Terms Cash. Phone 151
J. MINNIS

OLD CURIOSITY SHOP
Josephine Street, Near Baker
We buy all kinds of SECOND-HAND FURNITURE and Stoves and Clothes, Rags, Brass, Copper and Rubber. We pay highest prices.
J. Radcliffe & Depatie
P. O. Box 794 Phone 114

Harness
Send Your Repairs to
J. Holland
608 Baker St. Box 811

Howe Electric Co.
House, Mill and Mine Installations.
OPERA HOUSE BLOCK
P. O. Box 928 Phone 530
Cor. Ward and Victoria Streets

Automobiles For Hire
At any hour, day or night.
Nelson Transfer
PHONE 35.

Markets and Mining

(Continued from Page Three)

LIVESTOCK MARKETS

Toronto

TORONTO, Feb. 5.—Dominion Livestock Branch)—Cattle, receipts 822. The cattle trade closed with a very weak undertone and prices are off fuly $1.50 from last week's quotations. Butcher cattle that would have realized $13.00 on Monday, were hard to move at 11.50 to 12.00 per hundred weight today.

Calf receipts 133. The calf trade is steady at 22.00 per hundredweight for top quality.

Sheep, receipts 333. The lamb trade was firm. Heavy sheep were hard to move. One load of choice lambs sold at 20.00 per hundred.

Hogs, receipts 2110. Hogs are weaker and some transactions made a decline of 25 cents per hundredweight.

Winnipeg

WINNIPEG, Feb. 5. — (Dominion Livestock Branch)—Yesterday's light trading resulted in only 490 cattle, 999 hogs and 137 sheep passing over the scales. Disposition of stock from the yards was as follows. Local packers bought 2 calves, 145 cattle, 518 hogs and 60 sheep. Local butchers accounted for 12 calves, 43 cattle, 88 hogs and 69 sheep, while 72 feeders left for points in Manitoba. No shipments were made to southern markets. Receipts up to 9 a.m. today were 455 cattle, 1561 hogs and 117 sheep.

There was little improvement in the market today, all classes and grades of cattle being slow and draggy and quotations were about in line with those of yesterday, dull markets to the south affected somewhat the movement of stockers and feeders, while local packers are buying only for immediate use.

Steers, choice 11.50 to 12.50; fair to good 9.00 to 11.25; medium 8.00 to 8.75.

Butcher heifers, choice 9.50 to 10.50; fair to good 7.50 to 9.00.

Butcher heifers, choice 9.50 to 10.50; fair to good 7.50 to 9.00.

Butcher cows, choice 9.50 to 10.50; fair to good 7.50 to 9.00; medium 6.00 to 7.00; canners and cutters, 5.00 to 5.50. Bulls, good 7.00 to 8.50; common 6.00 to 6.50.

Feeders, choice 10.00 to 11.00; fair to good 8.00 to 9.50.

Stockers (steers and heifers), fair to good 6.00 to 7.50.

Calves, choice 12.00 to 13.00; good 10.50 to 11.00; common 5.60 to 7.50.

Hogs, selects 20.50; heavies 18.50; lights 16.00 to 18.00; sows 16.50.

ORGANIZATION TO BE COMPLETED

Representative From Coast Will Meet With Local Retail Merchants Next Week

Details of the organization of a branch in Nelson of the Retail Merchants association will be completed next week, it is expected. The organization took form a week or so ago when G. S. Houghman of Vancouver, provincial organizer, paid the district a visit and Mr. Houghman since his return to the coast has arranged for the visit of R. H. Fairley provincial freight adjustment manager, who will complete the details which have already been entered into.

Ross Fleming who is acting as secretary pro tem. of the local organization has received word from the coast that Mr. Fairley will reach Nelson on Sunday night. It is expected that he will spend the greater portion of next week in the city.

PHONE 571 313 BAKER STREET

The Grill
THE PLACE TO EAT
NOW OPEN FOR BUSINESS
JESS SANDERS, Proprietor
Formerly of the L. D. Cafe NELSON, B.C.

Sunday
G. W. V. A. CONCERT
GEM THEATRE, 3:30 P.M.
G. W. V. A. Band, Vocal and Instrumental Solos
Everybody Invited Silver Collection

Buy it at P. BURNS & COMPANY'S—It's the Best
FRIDAY AND SATURDAY SPECIAL BARGAIN DAYS

BEEF SPECIALS
Prime Rib Roast, boneless, per lb.....35¢
Rib Roast, not rolled, per lb.....25¢
Choice Shoulder Roast, per lb.....17¢
Choice Pot Roasts, lb.....16¢
Rib Boiling Beef, lb.....14¢
Brisket Boiling Beef, lb.12½¢
CHOICE LOCAL VEAL
Legs and Loins, per lb..30¢
Shoulders, per lb.....25¢
Stewing Veal, per lb.....15¢
Chops, Rib or Loin.....30¢
Legs Spring Lamb, lb...40¢
Shoulders Spring Lamb, lb.....30¢
Loins Spring Lamb, lb....40¢
Stewing Spring Lamb, lb.....16¢
Legs Local Mutton, short Cut, per lb.....38¢
Loins Local Mutton, short Cut, per lb.....38¢
Shoulders Local Mutton, Short Cut, per lb.....28¢
Phone 50 or Come Early

A. HIGGINBOTHAM
Graduate Eyesight Specialist.
Eyes examinted and properly fitted.
Punktal, Toric and Kryptok Lenses.
K.W.C. BLOCK, NELSON, B.C.

FURS High class Furs from selected skins kept in stock or made to order. Customers's Furs made up, remodeled and repaired.
SKINS DRESSED AND MOUNTED
G. GLASER HIGHEST PRICE PAID FOR
416 WARD ST. PHONE 106 RAW FURS

Seeing that you do not want to make use of the Loan that we offered you in this space during the past three days, possibly you have money to invest. If so, here is your opportunity.

BUNGALOW FOR SALE
Five rooms, fully modern, cement foundation, fireplace, built in china cabinet, etc.; on street car line and only ten minutes walk from post office.
PRICE $2500.00
Highest Market Price Paid for Victory Bonds
Charles F. McHardy
INSURANCE Phone 135 REAL ESTATE

SPECIAL ODD LINE SALE at the IDEAL CASH GROCERY
103 tins Cowan's Cocoa, bought for overseas parcels. Regular 15c.
To Clear 10c
McKay's Patent Barley Flour
Ideal for Children and invalids. Regular 50c tins,
To Clear 25c
Lettuce fresh from Canadian hothouses, in every day
57 tins Raspberries and Loganberries, packed in heavy syrup. Every can packed full to the brim with solid fruit. Regular 25c,
To Clear 2 for 35c
Special Value in Fresh Ground Coffee, 55¢ and 65¢
Phone 265
THE Ideal Cash Grocery
LIMITED

JANUARY TONNAGE AT TRAIL HEAVY

Over Twenty-Six Thousand Tons of Ore and Concentrates Received

Altogether 26,221 tons of smelter feed was received at the Trail smelter during January, of which 1,274 tons was concentrates, and 24,941 tons was raw ore.

For the last 10 days of the month, the receipts were 6,349 tons, of which raw ore comprised all but 135 tons, which was the amount of concentrates. The Florence, Princess Creek, is credited with 91 tons of concentrates, and the Second Relief, using Salmo as a shipping point, has sent in 42 tons of ore. The Second Relief was not a shipper last year.

Receipts for Ten Days

The following are the receipts in detail for the 10-day period:

Bell, Beaverdell	37
Emma, Coltera	1272
Florence, Princess Creek, Conc.	91
Iron Mask, Kamloops, conc.	45
Josie, Rossland	182
Consolidated Properties, Rossland	1325
Laurier, Laurier	31
Molly Gibson, Paulson	24
North Star, Kimberley	184
Paradise, Athalmer	91
Providence, Greenwood	34
Second Relief, Salmo	42
Silver Bell, Zwicky	41
Standard, Silverton	415
Sullivan (zinc), Kimberley	2535
Total	6349

The following are the receipts of the Trail smelter to date for this year, by districts, in tons:

	Ore	Con.
Nelson—Arrow Lakes		
Molly Gibson, Kitto	32	....
Waterloo, Edgewood	14	....
Boundary—Similkameen		
Bell, Beaverdell	111	
Castor Fraction Beaverdell	19	
Donahue, Nicola	29	
Emma, Coltern	3910	
Molly Gibson, Paulson	24	
Providence, Greenwood	78	
Rambler, Beaverdell	10	
Union, Lynch Creek	28	
Rossland		
Josie, Rossland	1032	
Consolidated Properties	9347	
Slocan, Ainsworth, Lardeau		
Alamo mill, Alamo		156
Anna, Slocan	3	
Florence, Ainsworth		91
Highland, Ainsworth	101	
L.T., Slocan City	5	
Mollie Hughes, New Denver	24	
Ottawa, Slocan City	141	
Queen Bess, Sandon	57	
Rambler-Cariboo, Rambler	87	
Richmond-Eureka, Sandon	3	
Second Relief, Salmo	42	
Silver, Bell, Zwicky	72	
Spokane-Trinket, Ainsworth	88	
Standard (zinc) Silverton	631	420
Surprise, Roseberry		237
Wonderful, Sandon	23	
East Kootenay		
North Star, Kimberley	556	
Ptarmigan, Athalmer	87	
Paradise, Athalmer	180	
Sullivan (zinc), Kimberley	7934	
Sullivan (lead), Kimberley	178	
Other Districts		
Iron Mask, Kamoops		370
Washington		
Kaaba, Oroville	41	
Laurier, Laurier	31	
Strobeck, Chewelah	29	
Totals	24847	1274
Total ore and concentrates	26221	

WILL NOT ACCEPT CANADIAN CURRENCY

According to information brought to the city last night by railwaymen in the service of the Great Northern Railway. The director general of railroads in the United States has issued instructions that servants of the railways in the States are not to accept, on the other side of the line, Canadian currency in payment of railway rates of any kind.

This of course will not affect the acceptance of Canadian currency by American roads in their offices on the Canadian side of the line, it was stated.

INVOICES SHOULD SPECIFY CURRENCY

Consul Brand at Fernie Receives New Orders Arising From Exchange

Norton F. Brand, American consul at Fernie, writes that he has just received word from his government that, in view of the present disparity in the currencies of the two countries, consular invoices should in future show which currency is used in the invoice; and requiring, where Canadian currency is specified, that a currency certificate be attached to the invoice, showing exchange rate on date of certification.

Shippers are therefore, on all invoices expected to reach the Consulate after Feb. 15, asked to specify on the face of the invoice whether the dollar of the invoice is the Canadian or the United States dollar. If the United States dollar is specified, currency certificates of depreciation will not be attached to the invoice. A proper form of indicating this will be: "Total—$371.24 U.S. Currency."

If the nature of the currency is not indicated, or is stated as "Canadian currency," the consul will attach the currency certificate. He states that these provisions are made in the interest of the American collectors of customs at the border who are required to reduce all values to American money; and that it is distinctly in the interest of shippers to indicate that fact where sales are made in terms of U. S. Currency.

The oldest known implements made of metal are copper needles *found in Egyptian tombs which are* supposed to be about 6000 years old.

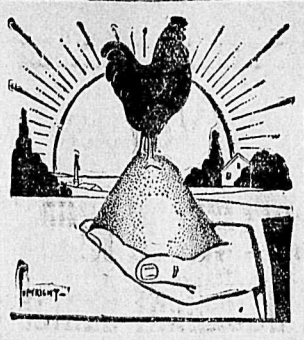

CORN
is cheaper than wheat, and can be freely fed during the colder weather. Scratch Food is also more economical than wheat, at the present costs.
We have both.
The BRACKMAN-KER MILLING CO., LTD.

The STARLAND THEATRE
EVERY EVENING AT 7:15 AND 9:00 O'CLOCK
Matinee Saturday at 2:30—10 Cents
Here he is again—Come and see him
WILLIAM S. HART
—IN—
"SQUARE DEAL SANDERSON"
Artcraft Picture
On the square, but bad as ever when he is aroused. This is an excellent story and full of pep
OUTING PICTURE and CHRISTIE COMEDY
Monday and Tuesday
KATHERINE MacDONALD in "THE BEAUTY MARKET"

John Daly of Ymir
Wishes to announce to his friends that he is now doing business in the old stand on Baker Street, Nelson, known as the
Cabinet Cigar Store
MAIL ORDER ATTENDED TO PROMPTLY
Smoking Tobacco, Snuff, Pipes and Full stock of Cigars, Cigarettes, Other Smokers' Supplies.
JOHN DALY

House Listings Wanted
I have sold a number of houses in the last few weeks and would urge owners who are desirous of selling to list their properties with me at once.
C. W. APPLEYARD
Baker Street

NELSON NEWS OF THE DAY

Phone 19 for Messenger (6180)

All those taking part in the special degree team of Rebekah Lodge are requested to meet tonight for practice, at 7.30. (6227)

The ladies of Trinity Methodist church will hold their quarterly tea in the new church parlors this afternoon from 3.30 to 6. Everybody cordially invited. (6226)

The Ladies' Altar Society will give a Valentine whist drive party on Friday evening, Feb. 13th at Catholic Parish Hall, admission 25c. Prizes and refreshments. We extend an invitation to all. (6228)

Clan Johnston, No. 212, meets tonight in Eagle Hall at 8 o'clock. (6221)

Come to the Presbyterian church on Monday and Tuesday evening, Feb. 9 and 10, and enjoy two hours splendid entertainment by Carveth Wells, the jungle explorer, and his real jungle pictures. (6230)

Reserve Wednesday evening, Feb. 11th, for the Valentine box party, Methodist church. (6232)

The funeral of the late Chisholm Cameron, son of Mr. and Mrs. John Cameron, of Nelson, who died Feb. 5, at Kootenay Lake General Hospital, will take place this afternoon, Feb. 6th, at 2 o'clock, from the parlors of the Standard Furniture Company. (6231)

FOUR YEAR OLD CHILD VICTIM OF FIRE

HALIFAX, Feb. 5.—One life was lost in a fire which destroyed two houses on Westmount street here this afternoon. William P. Putnam Jr., four year old son of William P. Putman, traveler for the Office Specialty company, was the victim. The child was sleeping in the attic, when the fire broke out and he was almost immediately cut off from the floors below.

GEM

What would you do if you became rich in one night?

Could you live as an imposter to keep it up? Life was just one d——n thing after another for

Harold Lockwood
in the Metro Special
"Pals First"
But he comes out with flying colors in the end

Episode No. 10 THE IRON TEST
LYONS and MORAN Single Reel Comedy

QUEEN HEATERS
The most satisfactory cheap heating stove is the old reliable "Queen." Burns any kind of fuel, can be kept going all night, and leaves little or on ash.
We make these up in three stock sizes in our own tinshop, and
THE PRICES ARE RIGHT
Wood-Vallance Hardware Co., Ltd.
NELSON

DISTINCTION IN MEN'S TOGGERY
Good Clothes require accessories in keeping with them. Our Men's Furnishings are selected with the same critical care that we give to clothes, and insure the final touch of correct style and good form.
It is Our Object to Give Our Patrons the Best Hosiery Made
Fancy Cashmere in Black, Brown, Fawn, Grey and White, from 75¢ to $1.50. Also heavy ribbed woollen sox in Black, Heather and Lovatt shades.
Emory & Walley
BETTER CLOTHES