The Daily News is the only daily paper in the interior of British Columbia. Full leased wire service of Canadian Press, Limited.

The Daily News

THE WEATHER—Nelson and vicinity, generally fair and milder.

VOL. 18 No. 3 NELSON, B. C., WEDNESDAY MORNING, APRIL 16, 1919 50c PER MONTH

358

Provincial Library

FEELING IN BRITAIN CALLS FOR DIPLOMACY ON PART OF PREMIER LLOYD GEORGE

(By Daily News Leased Wire)

LONDON, April 15.—Political circles were surprised late this evening by the issuance, in behalf of Premier Lloyd George of an announcement that "as the prime minister, after making inquiries, has reason to believe that there is no desire to assail the action of the British delegates at the Paris conference, he has decided to begin the discussion" in the house of commons Wednesday.

According to the Mail, the foregoing announcement was the result of the exposure of a trick to bring the premier's critics out first, and parliamentary pressure was exerted to defeat it. But the result, adds the paper, was achieved only after a long struggle.

The debate will open about noon and the premier will probably speak 90 minutes. Later he will give a private luncheon to party leaders at which, according to the Mail, he intends to explain some aspects of the peace negotiations rather more fully than he feels able to do in public debate.

The Prince of Wales will be a complimentary guest at the luncheon.

Was to Speak Last

LONDON, April 15.—(Associated Press)—It has fallen to the lot of David Lloyd George as it has befallen to few of his predecessors in the premier's office to meet and grapple with highly charged political and personal crisises.

The prime minister left the Paris conference yesterday for a brief meeting with the members of the house of commons. He had a stormy passage of the channel in a destroyer.

How he will acquit himself is a subject which is agitating politicians as few topics of the past few months have stirred them.

The purpose of the premier's visit is to explain the government's policy and his personal part in the conference. He will confront a house of commons which contains a sharply critical faction and indirectly will reply to the critical section of the press, of which Lord Northcliffe's Daily Mail has been the leader.

Been Too Lenient.

The tenor of the criticism directed against him is that he has been too lenient towards Germany and has relented from his election pledges to make Germany pay all the costs of the war and to punish the former emperor. A number of London papers, notably the Morning Post and the Globe, accuse him of having been hypnotized to give away the interests of France and Great Britain, but principally of France. The premier's reply has awakened such interest that the demand for seats in the house of commons, since it became known that he would speak on these topics, is great. Interest is heightened by the fact that the council of four has decreed that the terms of the peace treaty should not be published until after they have been presented to the Germans.

Delicate Feat.

It seems, therefore, that the premier will have a most delicate diplomatic feat to perform in satisfying all factions.

Mr. Lloyd George scored a tactical point, or rather Andrew Bonar Law did, in his behalf yesterday, by the statement that the premier will conclude the debate. His critics had expected him to make his explanations first and that they would thereby be given ammunition with which to bombard him. Instead of this, the critics must launch their arrows first and largely in the dark, and will thus give him the advantage, the premier's friends say, of exposing their ignorance. However this may be, the political world recognizes that it is a unique parliamentary occasion and awaits it with eagerness.

ARRANGE FINAL DETAILS NOW

At Plenary Session of Conrerence It Will Be Decided What Course Is to Be Pursued

(By Daily News Leased Wire.)

PARIS, April 13.—(Associated Press)—Precise details of what is to be done on the arrival of the German delegates at Versailles on April 25 is being worked out. Preliminary to their arrival a plenary session of the peace conference is to be held at the foreign office for determination of the final course to be pursued by the allies before entering into relations with the Germans. Whether the treaty and covenant will both be presented has not yet been decided, but it is probable that the treaty portion of the documents will not be made public until after its delivery to the Germans.

Procedure With Enemy

The procedure with the enemy is also receiving attention. The plan under consideration is for the council of four to hold the first meeting with the Germans and deliver the document. This will not be a public session and its objects would be to arrange effective disposal of the business without prolonged discussion.

An alternative plan is for the entire membership of the peace conference to proceed to Versailles for a formal session, at which the treaty would be delivered. The members of the council and officers of the protocol are working out these details.

Premier Clemenceau on Sunday, and President Wilson last night, gave out statements showing the progress realized and voicing their first official assurance that the end was in sight. It is noted that Mr. Clemenceau and Wilson's statements are very lacking in specific details, and there is every reason to believe that the statement which the British prime minister, Mr. Lloyd George, is expected to give out in the British parliament tomorrow will be of the same general character.

George to Be Firm

Premier Lloyd George also made it known to those close to him that he will resist heckling concerning specific details of the negotiations, being satisfied that parliamentary confidence will not be withheld at the moment the Germans are about to arrive for the consummation of the peace settlement.

THOSE ATTACKED ARE DEFENDED IN THE COMMONS

MEWBURN REPLIES TO CRITICISM OF SIR EDWARD KEMP AND ACTING PREMIER UPHOLDS PERLEY

(By Daily News Leased Wire.)

OTTAWA, April 15.—Overseas administration of military matters engaged the attention of the house today to the exclusion of other business. Hon. R. Lemieux precipitated a debate on military matters. He dealt more with the charges made by Brigadier-General Smart, Colonel Pratt, and other overseas officers, who, on their return to Canada in recent weeks have voiced complaints against the overseas administration. He urged the appointment of an Imperial commission to inquire into the whole question.

Mewburn Speaks

Major-General S. C. Mewburn, minister of militia, in reply, referred to the fact that he is not responsible for the overseas administration. He was quite prepared, however, to defend the officers against whom charges had been made. He announced that Sir Edward Kemp would return to Canada soon and give a full report on his administration to parliament.

Sir Thomas White vigorously defended Sir George Perley and Sir Edward Kemp. He described Sir George Perley as the most capable man with whom he had ever transacted business. The acting premier promised that an inquiry would be granted if any member of the house on his own responsibility as a member would make charges. He declared that the officers at Argyle House were doing their work at a great sacrifice.

Sir Sam Again

Sir Sam Hughes failed to agree with Sir Thomas as to the business ability of Sir George Perley and said that the cause of the first friction in England had been because of "kow towing to these young subordinates in the war office." Shortly after 11 o'clock the debate petered out and the house went into committee of supply.

Out of the 23 charges made by Dr. Bruce, Mr. Lemieux said, the Baptie commission found that 18 were true, and the reply of Dr. Bruce has not been tabled. If that report were made public, Mr. Lemieux understood it would contain the most severe indictment against the policy of the government in connection with the administration or the medical services overseas.

Mr. Lemieux said he wished to impress upon the house the necessity of appointing an impartial commission to examine the whole overseas administration. He said the commission should inquire into Colonel Bruce's report and recommendations, the report of the Baptie commission; Colonel Bruce's reply to the Baptie report; the Taplow hospital scandal; the scattering of the wounded throughout the British isles; the report of Colonel J. S. Jenkins, submitted to the overseas minister of militia, on November 1, 1918.

Pratt's Charges.

Turning to the charges made by Colonel Pratt, Mr. Lemieux said this gentleman also was a gallant officer, a member of the Ontario legislature, and an active Conservative. He had made very serious charges against Argyle House. He stated that the conditions at Kinmel camp were very bad. Colonel Pratt had stated that thousands of Canadian airmen were stranded in London penniless and unable to get help from the overseas authorities. This officer also declared that homesick veterans who had served at the front were detailed for duty while draftees who had never faced a shot were given preference on boats returning to Canada.

Colonel Pratt, continued Mr. Lemieux, had also declared that five or six men were killed in the Rhyl riots and that they were not given military burials. He had also charged that a number of Canadian soldiers were now in the dungeons of the Tower of London.

The charges of Colonel Pratt were, said the speaker, corroborated by another Canadian officer, Colonel Price.

He said the verdict after the Rhyl riots was most unsatisfactory and the inquiry of the coroner should be implemented by the government so that the people of Canada might know what was the cause of the riots, and why Canadian boys were killed and buried, so unceremoniously.

General Mewburn said that General Smart's charges were not very specific. He had stated that the "medical administration overseas had been bad" and directly after that stated that several hospitals were under his command. Therefore, said General Mewburn, General Smart admitted his own responsibility for the administration.

General Mewburn said he knew Colonel Bruce intimately and described him as one of the finest officers Canada had ever produced. General Baptie had been talked of as if he had been discharged from the British army, but he found that that gentle-

(Concluded on Page Two.)

ENEMY TO BE TOLD TERMS BEFORE THEY ARE MADE PUBLIC

(By Daily News Leased Wire.)

NEW YORK, April 15—(By Associated Press)—A sharp forward stride toward an early peace has been taken. The council of four in Paris has ormally invited Germany to send delegates to Versailles April 25, there to hear the verdict of the entente allies and associated powers and the sentence they have imposed upon her for having set the world afire.

London advices say that the Germans will be given the peace terms before they are made public.

Belgium to Be In.

PARIS, April 15.—The supreme economic council has decided that Belgium may be represented thereon, in view of the many questions affecting that country.

The council has received the report of the director-general of relief measures affected by the United States, showing that 388,000 tons of supplies have been distributed. The council considered measures to increase supplies and shipping during the current month.

Formal Invitation.

PARIS, April 15.—A formal invitation was sent by the council of four today to the German government to send representatives to Versailles for the meeting of April 25. No reply has been received up to tonight, but it is expected that the German delegation will reach Versailles about April 24.

The complete German peace mission will number about 200 persons.

Morocco Question

PARIS, April 15.—(Havas)—The foreign ministers and the secretaries of state of the great powers met today to consiner a number of questions on whiih no decision has yet been reached, and also several cualses of the peace treaty. One of the questions considered will be that of Morrocco. The central commission on territorial claims will meet this evening to settle the fate of Teschen, which is claimed by both Poland and Czecho-Slovakia.

Will Stay in Hotel

PARIS, April 15.—The German delegates to the peace conference while at Versailles will reside in a wing of the Hotel Des Reservoire, adjoining the prefecture of police, according to arrangements announced today by Paul Dutasta, general secretary of the conference. French delegates or members of their staff will occupy the rest of the hotel.

Most of the French delegates and the delegates from the other countries probably will go to Versailles officially to attend the meetings with the German delegates. The meetings with the Germans, it seems probable, will continue for ten or fifteen days.

MASSACRED 2000 IN OSA DISTRICT

Slaughtering by Bolsheviki Was Done Without the Slightest Provocation Says Red Cross Representatives.

(By Daily News Leased Wire.)

OSMK, Saturday, April 12.—(Associated Press)—Indisputable evidence of the massacre by the Bolsheviki of more than 2000 civilians in and near the town of Osa, has been obtained by Messrs. Simonds and Emerson, and Dr. Rudolph Teuster, of the American Red Cross, who has just returned from Perm, Osa and other reoccupied territory. Approximately 500 persons were killed at Osa, and 1500 in the surronuunding district. The murders were without provocation and the victims were largely of the thrifty and intelligent classes, or servants of the church, which latter it was the announced intention of the Bolsheviki to exterminate.

The evidence discloses almost unthinkable atrocities. A blacksmith, by economies, had obtained a shop. He was required to pay 5000 roubles and because he could not, he was shot. A man was shot because he lived in a brick house. All attorneys and jurists were killed and doctors, whose services were not required for the moment, were disposed of in a similar manner.

Threatened Mother.

A woman, whose husband and two sons were seized, went to the commissary for information as to their fate. She was told they had been taken to Perm. After repeating her visit several times, she was informed that if she bothered the commissary again she would be shot as they had been.

The body of a woman was exhumed and identified in the presence of the United States citizenss as the wife of a general, through jewels sewed in the lining of her clothing, of which relatives were aware. Another woman was compelled to fetch a lamp and gaze upon her murdered sons for the amusement of the slayers.

A wife required to pay 1000 roubles for the release of her husband, borrowed 800 and paid it over. Later she returned with the remainder and was then informed that her husband had been shot. There were scores of similar cases. All were killed without any form of a trial.

Lists of Victims.

The soviet called a meeting and prepared lists of those to die. The houses prescribed were visited by squads, the doors smashed in and the victims dragged to the edge of the town and forced to dig their own graves. Those resisting were shot in the streets.

A survivor testified that he had seen men thrown into a pit and buried alive. This testimony has been confirmed by bodies exhumed, the clenched hands of which were clinging to the mud at the bottom of the pit.

WASHINGTON, April 15.—Extensive preparations in Finland for military action against the Russian Bolsheviki forces were described in official dispatches received here today. The Finnish army was said to have been cleared of unreliable elements, even officers and vast amounts of food have been collected.

The dispatches said it was a matter of common knowledge that four tanks recently arrived at Hangoe and that a military commission had been sent to the north.

Three special American-French military commissions are now at Helsingfors. It is reported that the great fortifications there will not be reduced to the point of interfering with their value for defence.

6000 VETERANS ABOARD OLYMPIC

First Brigade of 1st Canadian Division Coming Under Command of Brig.-Gen. McCauig

(By Daily News Leased Wire)

LONDON, April 15.—(Reuters)—The first brigade of the First Canadian division, 6000 strong, embarked at Southampton, homeward bound, aboard the Olympic, under the command of Brigadier-General E. McCauig. They were accorded an enthusiastic send-off by the townspeople. The quayside was densely thronged with spectators. The mayor and members of the city council attender, and the band played military airs.

Those witnessing the departure of the vessel included Divisional General McDonnell. Many of the men sailing today practically fought through the whole war. The mayor of Southampton paid eloquent tribute to the prowess of the Canadians and the tenacity with which they held their own in engagement after engagement, against great odds.

As the vessel cast her moorings the band struck up "Auld Lang Syne." Afterwards the troops cheered for the King and Canada.

METAL TRADES STRIKE IN CALGARY, SAYS 'PEG

(By Daily News Leased Wire)

WINNIPEG, April 15.—At a meeting of the Pattern Makers association of Winnipeg tonight, the following telegram was read from Calgary:

"Metal trades (manufacturing job shops) locked out this morning. This includes machinists, electrical workers, moulders, as well as pattern makers. These employees have been demanding a new agreement providing for a 44-hour week and an increase in pay of from 70 to 85 cents per hour. All these trades work on a flat rate."

REGINA NORMAL STUDENTS FAVOR TEACHERS' UNION

(By Daily News Leased Wire.)

REGINA, April 15.—Regina normal students have gone on record as favoring a chartered organization for school teachers of Saskatchewan and this recommendation will be submitted as a motion at the annual convention of teachers here next week. It is also contended that a minimum wage schedule be adopted providing for annual increases and that inexperienced second class teachers be paid $1000; experienced $1100; first class inexperienced $1100, and experienced $1200.

4,000,000 TONS OF STEEL SHIPS BUILT IN U. S.

(By Daily News Leased Wire)

WASHINGTON, April 15.—Steel ships built in American yards this year are expected to total at least four million tons.

The great production in steel tonnage this year will be the result of the tremendous preparation started under the impetus of the war.

BRITISH HOUSE PASSES ALIEN RESTRICTION BILL

(By Daily News Leased Wire.)

LONDON, April 15.—The house of commons today passed the second reading of the aliens restriction bill, which maintains for one year after the war all powers of controlling aliens. Already the experience of the war had proved the necessity of an elastic system of dealing with this matter through orders-in-council.

The immigration of all grades of aliens practically cease under the present law, it was pointed out during the discussion and the bill was simply a continuation of that law.

GERMAN SAYS DO NOT PROTEST OVER MUCH

(By Daily News Leased Wire)

BERNE, April 15.—(French Wireless)—If a referendum was to be held today in Alsace and Lorraine, an immense majority of the people would vote in favor of joining France, declares Edouard Bernstein, the old German Social Democratic leader, and a member of the German peace delegation, in an article in the Neues Weiner Journal, of Vienna.

Alsace-Lorraine, he adds, could not be an autonomous state because it would then be the scene of endless political and economic intrigue.

Herr Bernstein says he would like to see Republican Germany depart from the policies of the abolished empire, adding:

"Let us avoid unjust charges that would for many years paralyze our economic life, but let us make reparation as we promised for the damage we have done in the countries. Let us refute unjust accusations made against us, but let us, above all things, make but few protestations."

COUNCIL OF SOVIETS TALK ON RUSS QUESTION

(By Daily News Leased Wire.)

BERLIN, April 15.—(Associated Press)—At the closing sitting yesterday of the soviet congress, a proposal to send a committee of investigation to Russia was referred to the central council, and a motion condemning Germany's foreign policy was adopted. The council then proceeded to the election of a central council. A motion declaring the central council the highest authority of all the workers' and peasants' councils, and fixing the number of members of the body at 28 was adopted almost unanimously.

INDUSTRIAL COMMISSION TO START INQUIRY SOON

OTTAWA, April 15.—The industrial relations commission will commence its inquiry about the end of next week at the Pacific coast. The five members of the commission who reside in the east will leave on Monday next for Winnipeg, where they will join Mr. Justice Mathers, the chairman, and proceed to the coast.

FIVE DOUKHOBORS WOULD NEGOTIATE

A committee of five will represent the Christian Community of Universal Brotherhood Limited at any meeting with representatives of the government which may be arranged, Peter Verigin, Doukhobor leader, still in Nelson, said yesterday. The committee is to be picked from leading directors of the incorporation of whom there are 13.

They will either go to Ottawa or meet the representatives of the Dominion at some other place to be agreed upon, the leader said.

Appraisor Coming

With reference to the question of the sale of all Dukohobor lands in Canada for settlement by returned soldiers, members of the Reconstruction board at Grand Forks have received a telegram from W. J. Black, chairman of the soldiers' settlement board at Ottawa, saying that he has requested D. E. Patterson of Vancouver to go to Grand Forks to appraise the land. This information was received over The Daily News leased wire last night.

Board Representative

According to a report from Grand Forks the Great War Veterans' association of that city has received a telegram stating that a representative of the settlement board will arrive there today for the purpose of going into the question in detail.

Another Grand Forks report says, quoting Peter Verigin:

"In selling our land for returned soldiers' settlement we would like the government to give us sufficient time to send a representative to Australia and South Africa to prepare a new location for our people."

16,000 AT NEW YORK GOING TO STRIKE

(By Daily News Leased Wire.)

NEW YORK, April 15.—The marine workers affiliation declared tonight a renewal of the general harbor strike which will involve 16,000 workers. A new walkout will go into effect at 6 o'clock Thursday morning and efforts will be made to tie up "everything afloat," including ferry boats and coastwise and trans-Atlantic shipping.

Leaders of the organization declare there would be no exceptions to the strike order and that even hospital ships would be included. They asserted their determination to employ every means at their command to enforce their demands for a basic 8-hour day and higher wages.

SASKATOON, April 15.—A strong protest has been raised in the city over action taken by the military department in demobilizing the 5th battalion in Regina.

STILL WAITING BETTER WEATHER

Hawker and Raynham Play Billiards at St. Johns and May Start Off

(By Daily News Leased Wire)

ST. JOHNS, Nfld., April 15.—Unfavorable weather conditions again held up today the attempt of Harry Hawker, Australian aviator, to make the flight across the Atlantic, and gave his rival, Captain Fred Raynham, the British flier, virtually an even chance to "hop off" at the same time.

Harry Hawker chafed at the elements which have held up his Sopwith two-seater for two days. Captain Raynham's hastily assembled Martynside went up for a trial flight and upon its returning was pronounced ready for the long trip.

Captain Raynham, apparently convinced that despite his late arrival here, he would start on even terms with Hawker, discussed with the latter today the question of which would carry the first official Atlantic aerial mail which was turned over to Hawker several days ago when it appeared certain he would first attempt the flight.

May Toss Coin

It was virtually agreed that in the event of a simultaneous start the two aviators would toss a coin to determine which should carry the mail.

After a conference with Lieutenant Lawrence Clements, R.A.F., who submitted weather charts indicating the weather would not be safe for flying for several days, the birdmen diverted their rivalry temporarily to a billiard table.

The drizzling rain of the morning turned during the afternoon to a swirling snowfall, which continued tonight. It was after the snowfall started that Captain Raynham's plan was taken up for its trial flight by Captain Raynham's navigator.

Cross Currents

The weather charts, compiled from reports received from both sides, and from vessels at sea, indicated that in addition to the local snowstorm, there were areas of low atmosphere on both sides of the Atlantic, and a belt of crosswinds in between.

Although both flyers are ready for the "hop off" it was learned tonight that plans for the flight of a large Handley-Page bombing plane from Harbor Grace are being made. The plane was reported to be either on the way from England or about to be shipped.

MORE FIGHTING RUSS FRONTIER

Bolsheviki Suffer Defeats on Archangel and Murmansk Coast Sectors—Rumanians Retreat.

(By Daily News Leased Wire.)

BY THE ASSOCIATED PRESS—Considerable fighting has taken place on the Russian frontier. The Bolsheviki have suffered defeats on the Archangel and Murmansk coast sectors at the hands of the allies, but in the south the Rumanians have been compelled by the Bolsheviki to retreat over a wide front into Bessarabia. Petlur, leader of the Ukrainian peasant army, also has been forced to cede ground to the Bolsheviki.

Wipe Out Garrison.

LONDON, April 15.—On the Archangel front south of Seletskos, on April 13, a detachment of the Russian national army raided a Bolsheviki post, virtually wiped out the garrison of 60 men and captured two machine guns, an official statement from the British war office says. Only six men out of the garrison of the post succeeded in escaping. The Russian casualties were two killed and five wounded.

TELEPHONE SERVICE RESUMED IN PORTLAND

(By Daily News Leased Wire.)

PORTLAND, Maine, April 15.—After being virtually suspended for several hours as a result of the operator's strike, telephone communication in this city was resumed at noon. Chief operators, officials and such of the clerical force as could operate and were not union members, were at the switch boards.

CANADA'S COASTAL PATROL IS LARGELY INCREASED

(By Daily News Leased Wire)

OTTAWA, Ap 15.—The large increase in Canada's coastal patrol fleet during the war period was indicated in a return tabled in parliament today at the request of E. W. Tobin, Richmond, Wolfe, who is informed that while the fleet numbered 11 vessels at the close of 1914, the number had grown to 133 at the end of 1918. It is explained that these figures include only the vessels flying the white ensign of the navy. The return also contains the information that Canadian authorities were in command of all the naval vessels of the navy with the exception of the Niobe, Rainbow, Sheerwater and two submarines, the movements of which, after they were placed at the disposal of the admiralty, were subject to the supreme control of the admiralty.

GERMANY'S ALLIES ARE NOT VERY PROMISING DEBTORS

(By Daily News Leased Wire.)

PARIS, April 15—(Associated Press)—Austria-Hungary, Bulgaria and Turkey are particularly promising debtors, but the reparations committee, with the problem of German compensation for damages out of the way, is taking up the question of the financial responsibility of the states, or the remnants thereof, along the same lines as in the case of Germany.

Germany's former allies will be required to accept the principle that they are responsible for damages to civilian life and property under the same categories as applied to Germany, and a sub-committee has been studying the extent to which they can be made to satisfy debts. The result of the work of the committee thus far is understood to have been largely negative as the assets of the debtor states have vanished to a great extent and rich parts of their domains are now included within the bounds of liberated states. Something, however, may be realized from the wreck-

At Plenary Session of Conference It

and Serbia.

Leading Hotels of the West

Where the Traveling Public May Obtain Superior Accommodation.

The Hume. GEORGE BENWELL, Proprietor. LICENSE NO. 10-1288

CANADA FOOD BOARD

A LA CARTE SERVICE UNEXCELLED TABLE D'HOTE

Special Sunday Dinner $1.00

Tea Room Open Daily 10 a.m. to Midnight

ICES, ICE COLD DRINKS LIGHT REFRESHMENTS

MUSIC AND DANCING

Afternoon Tea, 3 to 5 ..... 25c

HUME—J. Anderson, Kaslo; Mrs. McCoy, Vancouver; S. Davis, Vancouver; J. S. Deschamps, Rossland; P. M. Saxby, Toronto; R. J. Smith, Spokane; A. Graham, Toronto; A. Hoop, London; J. H. Smith, Calgary; Mr. and Mrs. A. C. Bowness, Cranbrook.

Hotel Strathcona

H. W. SHORE, PROPRIETOR.

NELSON'S FINEST HOTEL FOR TRAVELERS AND TOURISTS SAMPLE ROOM, ALL GROUND FLOOR, WITH NATURAL LIGHT MOST COMFORTABLY FURNISHED ROTUNDA IN THE INTERIOR.

LARGE DRAWING ROOM FOR LADIES.

EUROPEAN RATE, $1.00 UP. AMERICAN PLAN, $3.00 UP.

STRATHCONA—A. J. Bates, Vancouver; Mr. and Mrs. J. Jackson, Vancouver; J. M. Beasley, Rossland; A. McLeary, Rossland; S. Binnoire, Trail; F. Ogel, Winnipeg; S. Olson, Brandon; C. Sterling, Spokane; W. Lader, Spokane; H. A. Potter and wife, Spokane; J. A. Walker, Kelowna; F. L. Bentley, Trail.

Queen's Hotel

European and American Plan

Steam Heat in Every Room

A. LAPOINTE, Proprietor

QUEENS—Mrs. Millington, Kaslo; Sergt. J. Hurst, Crawford Bay; C. Clifford, Silverton; Mr. and Mrs. P. F. Tarry, Tarrys; Mrs. J. Tarry, Tarrys; Mrs. E. H. Merrifield, Proctor; M. Olsen, Calgary; Mr. and Mrs. C. T. McCormick, Vancouver; A. McLeod, Taghum; Mrs. J. Lane, Slocan; Miss C. Lane, Slocan; J. Ried, Slocan; Mr. and Mrs. W. Shnaebert, Spokane; M. L. Hollister, Ainsworth; C. Oliver, Greenwood; C. M. Williams, Proctor.

Madden House

M. J. MADDEN, Proprietress

STEAM HEATED

Corner Baker and Ward Sts., Nelson

MADDEN—Mrs. Hastings, Spokane; R. Langill, Calgary; G. Warner, Nakusp; H. Perdue, Graham Landing; Mrs. W. Scovil, Appledale; J. Lennard, Rossland; R. J. Kennedy, Perrys; F. Hurry, Creston; L. Early, Slocan; Mrs L. Wood, Bento Siding.

New Grand Hotel

JOHN BLOMBERG, Proprietor.

Up-to-Date Brick Building, Steam Heated.

Hot and Cold Water in Every Room

American and European Plan

NEW GRAND—J. Vallino, Princeton; P. Hanson, Caltern; U. Kuryck, Silverton; Fred H. Shoemaker, Salt Lake.

Grand Central Hotel

J. A. ERICKSON, Prop.

Opposite Postoffice

Room and Board, $35 per Month

European Plan, Rooms 50c up

Meals 35c

GRAND CENTRAL—B. Loon; V. Sarvin, Salmo; J. Burgus Salmo; W. Lavigne, Salmo; J. McDonald, Silverton; J. Gillis, city; D. Osborne, Spokane; H. Walsh, Spokane.

The Kootenay Hotel

MRS. MALLETE, Proprietress

A Home for the World at $1.25 a Day. First-class Dining Room, Comfortable Rooms.

513 Vernon Street, Near Postoffice

KOOTENAY—G. Larson, Rossland; C. Adams, Spokane; W. Mathers, Revelstoke; J. Lepage, Fruitvale.

The Standard Cafe

320 Baker Street, Nelson, B. C.

OPEN DAY AND NIGHT

12 to 2:30, Special Lunch - - 35c

Phone 154

CHANGE OF ADDRESS

Subscribers notifying the circulation department of The Daily News of change of address, must give old as well as new address to ensure prompt attention. (5314)

OCCIDENTAL HOTEL

The Warmest House in Town.

Run by Canadians. All white help. Meals, 35c, served family style. Beds 35c and 50c. All you can eat and a good, clean bed to sleep in. Give us a trial. Auto meets all trains and boats.

ED KERR, Proprietor.

Where to Spend a Holiday

WHERE THE FISHING IS GOOD

Outlet Hotel

PROCTOR

Fishing, Boating Bathing, Golf, Tennis Courts

Fishing Tackle Supplied. Grocery Store in Connection

W. A. WARD, Prop.

Rates Reasonable. Good Meals

SPEND YOUR HOLIDAYS AT

Halcyon Hot Springs Sanitarium

AND STOCK UP WITH HEALTH

If you suffer from muscular, inflammatory, sciatica or any other form of rheumatism, or from metalic poisoning of any sort, don't delay. Come at once and get cured. Most complete and best arranged bathing establishment on the continent. All departments under one roof, steam heated and electric light.

Rates: $3 per day, or $17 per week.

DAVIS & DAVIS, Props.

Halcyon - - Arrow Lakes, B. C.

Sore Throat, Colds

Quickly Relieved By Hamlin's Wizard Oil

Hamlin's Wizard Oil is a simple and effective treatment for sore throat and chest colds. Used as a gargle for sore throat it brings quick relief. Rubbed on the chest it will often loosen up a hard, deep seated cold in one night.

How often sprains, bruises, cuts and burns occur in every family, as well as little troubles like earache, toothache, cold sores, canker sores, stiff neck, and tired aching feet. Soothing, healing Wizard Oil will always bring quick relief.

Get it from druggists for 30 cents. If not satisfied return the bottle and get your money back.

Ever constipated or have sick headache? Just try Wizard Liver Whips, pleasant little pink pills, 30 cents. Guaranteed.

Save Stationery By Using Scratch Pads

Suitable for notes, figuring and similar purposes.

15c Per POUND.

The Daily News Job Department

NELSON, B. C.

THOSE ATTACKED ARE DEFENDED IN THE COMMONS

(Continued from Page One.)

man had been advanced to inspector of medical services and from Major general to lieutenant general. General Smart had stated that Colonel Bruce's reports and recommendations had been turned down and then went on to say that all the recommendations had been put into ffect.

General Mewburn said that General Smart wanted to make an investigation into things that took place in 1915-16. General Smart had been in France 78 days. He was not going to belittle General Smart, but on the reorganization of the mounted rifles he was offered the command and declined. He claimed he should have been made a brigadier general. General Smart did not command the Shorncliffe area and had called on General Mewburn when the minister was in England, but, said General Mewburn, he never intimated that there was anything wrong with the administration there.

General Mewburn said that the relations between Sir Edward Kemp and himself had been most harmonious, and he added that it was Sir Edward's full intention to return to Canada at the earliest possible moment to give a full report of his administration to parliament.

Continuing, General Mewburn said that during the summer of 1918, Dr. Charles Martin, of Montreal, went overseas and at his instance visited every hospital in France and England in which Canadian soldiers were being treated. Dr. Martin's opinion was that in none of the allied armies, none were receiving better treatment than the Canadian soldiers.

Referring to the case of Sir Sam Steele, who was said by General Smart to have died of a broken heart, General Mewburn gave the record of Sir Sam's war service and spoke of him as being held in the highest esteem. Sir Sam, he said, was given charge of the southeastern command in England by the Imperial government, although in the payment of the Canadian government. Subsequently the command was done away with and Sir Sam's services were no longer required. There was no question of inefficiency. It was simply a matter of policy.

Speaking of his own visits to France and England, General Mewburn said he had found the greatest cooperation and had never heard of one single case of intrigue.

Referring to Colonel Pratt, General Mewburn praised the work done by him in raising the 133rd battalion. Ten days after Colonel Pratt reached England the battalion was broken up and Colonel Pratt was employed by the British government at Dunkirk.

Captain McGibbon—Is it not a fact that Colonel Pratt made several applications to be allowed to revert in order that he might get into the trenches and serve there?

General Mewburn—I have no knowledge of it, but from what I know of Colonel Pratt I think he would be just as willing to go as a private as an officer.

Mr. Lemieux asked f the statement would apply also to Colonel Smart. General Mewburn replied that all he knew was that command of the Mounted Rifes was offered to Colonel Smart and he declined it.

"Everything was most straightforward in regard to Colonel Smart," Sir Sam Hughes remarked. 'He is a most efficient officer."

General Mewburn—"I never suggested that Colonel Smart was not an efficient officer, but I do object to broadcast charges."

General Mewburn then recounted the stages taken to enable Canadians in the Royal Air force to return home.

THE WEATHER

VICTORIA, B. C., April 15.—Nelson and vicinity—Generally fair and milder.

Nelson	26	55
Victoria	39	60
Vancouver	34	58
Kamloops	26	58
Barkerville	16	42
Prince Rupert	32	54
Atlin	24	36
Dawson	14	32
Calgary	32	48
Winnipeg	26	54
Port Arthur	28	..
Penticton	25	51
Grand Forks	26	57
Cranbrook	21	51
Kaslo	29	55

WANTED: KEATING'S POWDER. To kill cockroaches—EVERY cockroach. Sprinkle Keating's round the cracks and crevices in the kitchen at night, and sweep up the cockroaches in the morning—DEAD. Cartons, 15c, 25c and 40c. Insist on having Keating's.

THREE WOMEN SHOUT IN HOUSE FOR SOVIETS

(By Daily News Leased Wire.)

LONDON, April 15.—There was an unusual scene in the house of commons tonight. During a discussion of a labor motion on pensions, two women in the stranger's galleries began shouting:

"You are murderers. You have not settled the last war. You are leading the peoples and workers to another war."

They were hustled out by attendants. Then a third woman, attired in a long white cloak in the same gallery, slowly arose and exclaimed: "We want the soviet."

This woman left immediately on the request of the attendants.

WARSHIPS WILL BRING MEN HERE

Question Comes Up in British House of Commons—Trouble Getting Crews

(By Daily News Leased Wire)

LONDON, April 15.—In the house of commons today, Mr. Archibald asked. "Will the secretary for war arrange that Canadian troops now awaiting repatriation be sent home on British warships in view of the scarcity of merchant men?"

Mr. Wilson replied that the admiralty had agreed to place a certain number of the warships at the disposal of the authorities for the repatriation of troops. The difficult question of manning them was being discussed between the admiralty and the ministry of shipping. Anyhow no difficulty was now being experienced in providing sufficient tonnage for the repatriation of Canadians in accordance with the program of Canadian military authorities.

WILL NOT SPEAK TO DEPUTIES ALONE

(By Daily News Leased Wire)

PARIS, April 15.—(Havas)—Premier Clemenceau has made it known that he will not grant a request to communicate to the chamber of deputies alone information on pending questions in which the country as a whole is as greatly interested as the deputies. The premier made his views public in a letter he addressed to deputay Andre Lebey, when the newspapers announced that the deputy intended to introduce into the chamber a request for a caucus.

SEEDING STARTS

SWAN RIVER, Man., April 15.—Wheat seeding commenced here yesterday and will be general this week. Weather and solid conditions are excellent.

Good House-keepers

have always chosen Grape-Nuts for its appetizing food values.

Just now its excellent sugar-saving properties commend this wonderful . . . cereal food

Grape-Nuts

No raise in price during or since the war

Canada Food Board License No 2-026

"New Clothes"

Is the Slogan of the Hour

THIS EASTER SEASON SEES A REVIVED INTEREST IN DRESS

YOUR IMMEDIATE NEEDS in Spring Millinery, Ready-to-Wear Blouses, Hosiery, Gloves, and all dress accessories will be fully met from our Fine Fresh Stock.

You will find our prices moderate.

Owing to the Holiday on Friday this store will be open Wednesday afternoon and Thursday evening.

SMILLIE & WEIR

LADIES' WEAR SPECIALISTS.

VERY EFFECTIVE METHOD FOR BANISHING HAIRS

(Modes of Today)

At very little cost any woman can rid her face of hairy growths if she will use the delatone treatment. This is made by mixing some water with a little powdered delatone. This paste is spread upon the hairy surface for 2 or 3 minutes, then rubbed off and the skin washed, when every trace of hair will have vanished. No harm results from this treatment, but care should be used to buy real delatone.

SAYS GERMANS WILL WHINE

Editor Believes Threatening and Storming Will Precede Final Signing of Treaty

NEW YORK, April 15.—German leaders may storm and threaten to refuse the peace treaty about to be offered to them, but when the time for signing comes they will affix their signatures, Oswald Garrison Villard, editor of the Nation, predicted here today, shortly after his return from a four months' visit to France and Germany. Mr. Villard, who spent four weeks in Berlin and other cities of Germany, said that cabinet ministers, peace commissioners and others had told him that no treaty similar to the one proposed would be signed.

He discounted their statements, however, asserting that when they faced the alternative of signing or "seeing ten or twenty millions of Germans starved," they would sign, just as they accepted the last extension of the armistice after threatening to refuse.

Mr. Villard asserted he regarded the reparation terms for Germany as extremely generous.

"Any one," he said, "who has seen the devastated regions of France as I have, must wish that all of this could go to France alone. Even then the damage could not be made good. But the British and American experts had examined carefully into that question and evidently have decided that this was the maximum that Germany could be expected to pay."

BEILEVES CRISIS IN SPAIN SOON SETTLED

(By Daily News Leased Wire)

MADRID, April 15.—Count Romanones, the premier told the newspapers today that he intended to resign three weeks ago, but the strike in Barcelona intervened and other strikes followed. All these, he added, now had been sufficiently settled without bloodshed and order had been restored throughout Spain. Accordingly, said Count Romanones, he had carried out his intention to resign.

King Alfonso has summoned former Premiers Maura, Dato and Alhucemas, and former foreign minister Villaneuva, for a conference with him. Leading politicians expressed belief that the crisis would be quickly settled.

NATURAL RESOURCES QUESTIO NTO LAY OVER

(Special to The Daily News.)

WINNIPGE, April 15.—Hon. Edward Brown, provincial treasurer, who has just returned from a conference with the federal government at Ottawa, states that the matter of natural resources was discussed and it is understood that a further conference of western premiers will be called in the near future, although nothing definite is likely to be determined until the return of Premier Borden from Europe.

VISCOUNT ISHII DOES NOT INTEND TO QUIT

WASHINGTON, April 15—The state department was advised today of the plans of Viscount Ishii, the Japanese ambassador to the United States, to leave here next month for Tokio. It was also stated that there has been no suggestion of his retirement except as political affairs in Japan may bear upon his personal plans.

Pumps That Please

the desire for style and smartness are shown here in great variety. Every approved model is here in every leather and combination. Made on specially designed lasts which prevent slipping and chafing at the heel. Decided pumps de luxe at a popular price.

C. ROMANO

SHOEMAKING AND REPAIRING

CATARRHAL DEAFNESS MAY BE OVERCOME

If you have Catarrhal Deafness or head and ear noises or are growing hard of hearing go to your druggist and get 1 ounce of Parmint (double strength), and add to it ¼ pint of hot water and a little granulated sugar. Take 1 tablespoonful four times a day.

This will often bring quick relief from the distressing head noises. Clogged nostrils should open, breathing become easy and the mucus stop dropping into the throat. It is easy to prepare, costs little and is pleasant to take. Anyone who has Catarrhal Deafness or head noises should give this prescription a trial.

QUICK, HARMLESS WAY TO REMOVE WRINKLES

Springtime brings wrinkles to many sensitive skins that are much exposed to winds and changing temperatures. To make an effective wrinkle remover, mix an ounce of powdered saxolite and a half pint witch hazel. Bathe the face in the solution—immediately every wrinkle is affected. It acts wonderfully on sagging facial muscles, also, the lotion possessing remarkable astringent and tonic properties. Use it once a day for a while and see how it will improve your facial contour.

This simple lotion cannot harm the most delicate skin. The treatment itself leaves no trace—no one guesses the secret of your increasing youthful appearance. But be sure to ask the druggist for the powdered saxolite.

VERNON PREPARATORY SCHOOL

New building, dining hall, dormitories, studies, class room, gymnasium, etc., are being erected to accommodate 20 more boarders. Numbers sextupled since war. Boys 7-14. Trained nurse. Prospectus.

AUGUSTINE C. MACKIE, B.D., M.A., (Contab) Headmaster.

"Heart of France"

NEW ASTER

Named in honor of brave, heroic, steadfast France, and other new varieties of bedding plants.

Easter Lilies

Let us have your order early while stock is complete.

Gold Fish, All Kinds and Sizes

Japanese Fantails, the most beautiful gold fish in the world.

Write for Prices.

Our Spring Catalogue is now ready

Frache Bros. Ltd.

GRAND FORKS, B. C.

Mother, Why Don't You Take Nuxated Iron

And Be Strong and Well and Have Nice Rosy Cheeks Instead of Being Nervous and Irritable All the Time and Looking So Haggard and Old?—The Doctor Gave Some to Susie Smith's Mother and She Was Worse Off Than You Are and Now She Looks Just Fine

Any Woman who Tires Easily is Irritable, Nervous and Run-Down, Should Take Nuxated Iron to Help Increase Her Health, Strength and Vitality.

"There can be no strong, healthy, beautiful, rosy-cheeked women, without iron," says Dr. Ferdinand King, a New York physician and Medical Author. "I have strongly emphasized the fact that doctors should prescribe more organic iron—Nuxated Iron—for their nervous, run-down, weak, haggard-looking women patients. Pallor means anaemia. The skin of an anaemic woman is pale, the flesh flabby. The muscles lack tone, the brain fags, and the memory fails, and often they become weak, nervous, irritable, dependent and melancholy. When the iron goes from the blood of women the roses go from their cheeks.

"In the most common foods of America, the starches, sugars, table syrups, candies, polished rice, white bread, soda crackers, biscuits, macaroni, spaghetti, tapioca, sago, farina, degerminated cornmeal, no longer is iron to be found. Refining processes have removed the iron of Mother Earth from these impoverished foods, and silly methods of home cookery, by throwing down the waste pipe the water in which our vegetables are cooked, are responsible for another grave iron loss. Therefore you should supply the iron deficiency in your food by using some form of organic iron, just as you would use salt when your food has not enough salt."

Iron is absolutely necessary to enable your blood to change food into living tissue. Without it, no matter how much or what you eat, your food merely passes through you without doing you any good. You don't get the strength out of it, and as a consequence you become weak, pale and sickly looking, just like a plant trying to grow in a soil deficient in iron. If you are not strong or well, you owe it to yourself to make the following test: See how long you can work or how far you can walk without becoming tired. Next take two five-grain tablets of ordinary Nuxated Iron three times per day after meals for two weeks. Then test your strength again and see how much you have gained. Numbers of nervous, run-down people who were ailing all the while have most astonishingly increased their strength and endurance simply by taking iron in the proper form and then after they had in some case been going on for months without getting health from anything. But don't take the old forms of reduced iron, iron acetate, or tincture of iron simply to save a few cents.

The iron demanded by Mother Nature for the red coloring matter in the blood of her children is, alas, not that kind of iron. You must take iron in a form that can be easily absorbed and assimilated to do you any good, otherwise it may prove worse than useless.

MANUFACTURERS' NOTE: Nuxated Iron, which is prescribed and recommended above by physicians is not a secret remedy, but one which is well known to druggists. Unlike the older inorganic iron products it is easily assimilated, does not injure the teeth, make them black nor upset the stomach. The manufacturers guarantee successful and entirely satisfactory results to every purchaser or they will refund your money. It is dispensed in this city by all good druggists.

LIVESTOCK MARKETS

(By Daily News Leased Wire.)

CHICAGO, April 15.—Hogs, receipts, 000; market strong mosctly 10 ts higher than yesterday's aver-. Estimated tomorrow 13,000. Bulk of sales, 20.40 to 20.65; heavy ights, 20.55 to 20.70; medium ights, 20.46 to 20.70; light weight, 0 to 20.50; pigs, 17.60 to 19.00; vs, 18.50 to 20.10.

Cattle—Receipts, 9000; common and dium beef steers, steady to strong, ers slow, 15 cents lower. She cks steady to 15 cents higher than sterday's best time. Bulls steady, ckers and feeders firm. Estimated morrow, 6000. Light beef steers, 55 to $18.55; butcher cows and fers, 7.75 to 15.75; canners and cut-s, 6.00 to 10.15. Veal calves, 14.00 15.75; stockers and feeder steers, 0 to 15.50.

Sheep receipts, 11,000; wooled lambs, 10 to 15 cents higher; shorn lambs irregular, bulk steady to higher; sheep steady. Estimated tomorrow, 7000. Lambs, 18.10 to 20.00; culls, 14.00 to 17.85; ewes, good and medium, 12.00 to 15.50.

Winnipeg

WINNIPEG, April 15.—Cattle trading at the Union stockyards today was slow with prices about even with yesterday's market, 14.50 being the top for butcher steers and no quality stuff in the offering and very few good female butcher cattle; bull prices also show a decline, with oxen the same; stockers and feeders held steady; good veal in good demand at firm prices. Receipts of sheep and lambs are still scarce.

The hog market was firm for the few that were on the market.

Toronto

TORONTO, April 15—The livestock market was very inactive today. Fresh receipts were light and those coming in together with loads unsold yesterday were held over for tomorrow's market.

Prices unchanged, in the hog market packers were bidding 25 cents higher, but most of the hogs were unsold.

Union stock yard receipts, 45 cars, with 601 cattle, 211 calves, 933 hogs, and 71 sheep and lambs.

Houses

I HAVE FOR RENT

beautifully furnished modern Bungalows. Close in. Occupancy May 1st. To rent for 5 months. One $35.00. One $40.00.

nicely furnished, well laid out house with 3 bedrooms. On Hall mines road. Occupancy May 1st. $35.00 per month, which includes water, phone and scavenger charges.

nice unfurnished house, 5 rooms and bath, Carbonate street, off Stanley. Immediate occupancy. $18.00.

nice, large, unfurnished house, 3 bedrooms, furnace. Silica Street, close in. Immediate occupancy. $25.00.

I also have a number of cheaper houses in various parts of the city.

If you are looking for a house to rent or to BUY, see me.

D. ST. DENIS

Phone 39. Nelson, B.C. 509 Ward St.

CUNARD

ANCHOR

ANCHOR-DONALDSON

APPROXIMATE SAILINGS

NEW YORK-LIVERPOOL

Carmania, April 26 Aquitania..May 3
Orduna.....May 3 Caronia...May 17
Royal George ..... May 5

NEW YORK-LONDON

Saxonia ..... April 24

NEW YORK-SOUTHAMPTON

Mauretania ..... May 10

MONTREAL-GLASGOW

Cassandra May 15 Saturnia, May 23

DRAFTS AND MONEY ORDERS

Britain, Ireland, Italy, Scandinavia.

For all information apply to our Agents, or to Company's office, 622 Hastings Street, West Vancouver Phone Sey. 3199.

BANK·OF·MONTREAL

ESTABLISHED OVER 100 YEARS

Banking by Mail for Farmers

Farmers thoroughly appreciate the convenience of our system of Banking By Mail. Deposits may be made and withdrawn with the same ease and safety as though attended to in person.

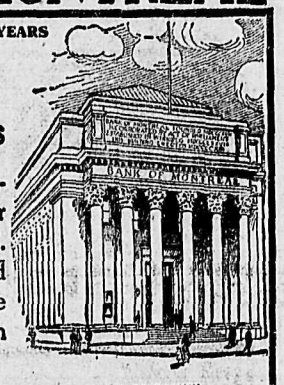

WINNIPEG BRANCH

Le. B. De Veber, Manager, - - Nelson Branch.

Branches also at: GREENWOOD, KASLO, NEW DENVER, ROSSLAND, TRAIL.

The Royal Bank of Canada

INCORPORATED 1869

Capital Authorized	$ 25,000,000
Capital Paid Up	14,000,000
Reserve and Undivided Profits	15,000,000
Total Assets	427,000,000

HEAD OFFICE, MONTREAL

Sir H. S. HOLT, President; E. L. PEASE, Vice-President and Managing Director; C. E. NEILL, General Manager.

550 BRANCHES IN CANADA, NEWFOUNDLAND Cuba, Porto Rico, Dominican Republic, Costa Rica, Antigua, Bahamas, Barbados, Dominica, Grenada, Venezuela, Jamaica, Trinidad, British Guiana, British Honduras and at Barcelona, Spain, London, England, and New York City.

KOOTENAY DISTRICT BRANCHES

Nelson— A. J. McLean, Manager.
Cranbrook— F. E. Robertson, Manager.
Rossland— A. D. McLeod, Manager.
Grand Forks— G. A. Spink, Manager.

BUSINESS ACCOUNTS CARRIED UPON FAVORABLE TERMS
SAVINGS DEPARTMENT AT ALL BRANCHES

The Consolidated Mining & Smelting Co. of Canada, Limited

Offices, Smelting and Refining Department, TRAIL, BRITISH COLUMBIA

SMELTERS AND REFINERS

Purchasers of Gold, Silver, Copper and Lead Ores

Producers of Gold, Silver, Copper, Bluestone, Pig Lead and Spelter "TADANAC" BRAND

CANADIAN PACIFIC RAILWAY

Ocean Steamship Lines

Trans-Atlantic

St. John to Liverpool. Frequent sailing. First sailing from Montreal, May 7.

Trans-Pacific

Vancouver to Japan, China, the Philippines, Hawaii New Zealand, Australia.

DETAILED INFORMATION, SAILING LISTS, FARES AND CABIN PLANS ON REQUEST

Passports

All Steamship passengers require passports. Application forms and full information on request.

J. S. CARTER, District Passenger Agent, Nelson.

Mining and Markets

SHIPPING LEADS ON EAST MARKET

Advances of From 3 to 4 Points Made —Oils Second Best With 2 to 6 Point Gains

NEW YORK, April 15.—In another strong and very active session of the stock market today, Shipping shares were the foremost issues, their gross advances of 3 to 4 points synchronizing with rumors of the proposed formation of a big shipping combination. Oils were next in favor, gains in that division ranging from 2 to 6 points. Then came Equipments, at 2 to 3 points advance; Motors, at 1 to 2½, and a score of unclassified shares at higher levels of 2 to 4 points.

Southern Pacific held a part of its two-point advance, although other transcontinentals were dull or inclined to heaviness.

U. S. Steel gained ¾ of a point to 99⅝, in the extremely active dealings that marked the final hour.

Metals, Leathers, Tobaccos and Motor accessories contributed their usual proportions, but Food and Fertilizer issues were less prominent, Wilson company reacting 3 points on selling attributed to disappointment at the low rate of the initial dividend announced yesterday.

Sales amounted to 1,225,000 shares.

The bond market, including Liberty issues, was hesitant on reduced offerings.

Total sales, par value, $13,375,000.

Closing Quotations

	High	Low	Close
U. S. Steel, com'n	99⅝	98¾	99⅝
U. S. Steel, pfd...	116⅝	116⅝	116⅝
Chino Copper	36⅞	36⅞	36⅞
Miami Copper ...	23⅝	23½	23½
Inspiration Copper	49⅛	48¾	49⅛
Utah Copper	75¼	75	75¼
Canadian Pacific	160	160	160
Willys-Overland .	30¼	29¾	29¾
Studebaker	68⅜	67⅞	68

WINNIPEG GRAIN

(By Daily News Leased Wire.)

Oats—	Open	High	Low	Close
May	73	73⅜	72½	72¼
July	74¾	74⅞	74⅛	74½
Barley—	Open	High	Low	Close
May	103⅛	103⅛	102⅛	102¼
July	103⅝	104	103½	103⅝
Flax—	Open	High	Low	Close
May	367¾	367¾	365	365½
July	361	362	360¾	361½

BOURSE PRICES FIRM

(By Daily News Leased Wire)

PARIS, April 15.—Prices were firm on the Bourse today. Three per cent rentes, 62 francs 75 centimes for cash. Exchange on London, 27 francs 94 centimes. The dollar ranged from 5 francs 96 centimes to 6 francs 1 centime.

TORONTO STOCK MARKET PRICES ARE FIRM

(By Daily News Leased Wire)

TORONTO, April 15.—The stock market here was quiet again, but prices were firm and one or two small advances were scored. There was a slight advance in Shredded Wheat and Locomotiv sold up to 64¾, but closed at 64½.

CORN PRICES WEAKEN

CHICAGO, April 15.—Eagerness to realize on holdings weakened the corn market today after the May delivery. Influenced by continued bad weather it had reached the highest price level this season. The close was heavy, ⅝ cent to 1½ cents lower, with at 1.58¾ to 1.58⅞, and July at 1.52⅝ to 1.52⅝.

Oats finished ⅛ to 1 cent down. Provisions ranged from 15 cents decline to 95 cents advance.

New Brunswick legislature has decided that men are eligible to sit on juries up to the age of 65.

CURED OF DYSPEPSIA BY USING BURDOCK BLOOD BITTERS

The symptoms of dyspepsia are so numerous and diversified in different individuals that probably no description could exactly represent them as they occur in any given case, but a few of the most prominent are a rising and souring of food, pain, flatulence and distention of the abdomen, a sensation of discomfort after every meal which is sometimes followed by sickness and vomiting.

To get rid of dyspepsia a careful arrangement of the diet is necessary and due time must be given for the digestion of the meal.

You will find that Burdock Blood Bitters will help with this digestion. It does this by toning up the stomach in such a way that the dyspepsia soon disappears.

Mr. Robert Baldwin, Winnifred, Alta., writes: "I cannot speak too highly of Burdock Blood Bitters for curing dyspepsia, of which I have been a sufferer for years. I have tried a good many doctors and proprietary medicines, so one day I thought I would try something different. I got a bottle of B. B. B. from our local store, as it was about the only remedy he kept and I can certainly say that I was more than pleased with the results, as I got better right away. I will always recommend it to other sufferers."

Manufactured only by The T. Milburn Co., Limited, Toronto, Ont.

SILVER 101 1-8 AT NEW YORK

Copper Dull at New York—Metal Exchange Quotes Lead Prices Dull

NEW YORK, April 15.—Silver, $1.01⅛; at London, 48⅞.

Lead—St. Louis, $4.75; New York, $4.95; Montreal, $6.19; London, £24 10s.

New York metal exchange quotes lead, quiet; spot and May offered at $5.10.

Spelter, easy; East St. Louis delivery, spot, offered at $6.30; May, $6.05 to $6.20.

Copper dull; electrolytic, 15¼ to 15½. Iron, steady, unchanged.

NEED IMPROVED CAMP CONDITIONS

Maj. J. L. Retallack Looks at Question From View of Soldiers Getting Jobs.

In view of putting returned soldiers to work in the construction camps in place of aliens heretofore employed on the work, Maj. J. L. Retallack writes from Vancouver to The Daily News, dealing with the betterment of conditions in the camps. Mr. Retallack lived at Kaslo before going to the front as an officer with the Canadian railway troops in France. While at Kaslo he managed the Whitewater mine.

Following is Maj. Retallack's letter:

The recent announcement that the Dominion government is about to call for tenders for the construction of a railway from Kamloops to Kelowana, and that returned soldiers will be given preference in employment, is specially interesting in view of the fact that many returned soldiers are seeking employment and that their number is likely to increase as more men return.

It should be possible to provide temporary and certainly healthy employment for some 10,000 men and doubtless, many returned soldiers will be glad to avail themselves of the opportunity. Western members of railway construction troops alone, can supply a large proportion of such number.

If returned soldiers are to be preferred and encouraged to seek such employment in satisfactory numbers, more remains to be done, however, than is conveyed by the announcements made so far, particularly if such announcements are followed by the engagement, simultaneously with soldiers, of whatever alien types of humanity are also available.

Prior to the war, it was apparently impossible to carry on public works without such alien aid; a condition resulting from the fact that the development of the country by increasing the opportunities of employment had outrun the available population of our own race. Conditions had changed since the earlier days of railway construction. In the east, where a population already existed to be drawn from, farmers and their sons had originally sought such work. Some of the leading men of the country today thus owe their start in life. But, as the country developed, our own people found more profitable and congenial employment; the work was left to aliens, often of a low type, and a certain stigma became attached to it. What was originally the effect of certain conditions became the cause of its continuance.

Now that thousands of our countrymen are returning from honorable service during the war, in the construction of railways necessary to the operations of the fighting units, a continuation of such work for the development of our own country should be regarded as equally honorable.

In the present instance, assuming that wages paid will be commensurate with present high costs of living, returned soldiers should neither be required to work with aliens or live under such conditions as prevailed in most temporary camps in this province prior to the war. Existing statutory law then provided authority for regulations governing the operation, sanitation and medical services of such camps, but except as regards medical services, such regulations as were from time to time made, usually remained a dead letter and conditions were often bad.

On the work now announced, the Dominion government as owner and basic employer, has not only existing statutory powers, so far as they go, but can make and enforce such special provisions for the welfare of returned soldiers, as it sees fit. The people who are the government, will not dispute the right of the returned soldier to special considerations, or the sound economy of doing everything possible to fit him for the further battle of life.

If our returned soldiers are to have the consideration they merit, a standard for camps, varying with their size and permanency, should be established and enforced by rigid governmental inspection. No regulation, statutory or otherwise, will be effective without a standard so enforced.

Such a standard might well cover the following points:

Clean and comfortable sleeping quarters.

Food of good quality, properly cooked and decently served; of a value equal to the amount charged therefor.

Sanitation as provided in temporary military camps. Bathing arrangements, with hot water.

Conveniently located temporary laundries, operated at cost.

In the larger and more permanent camps, facilities for recreation and education, along the lines of those so beneficially operated in France and Belgium.

The cost of carrying out the foregoing suggestions, additional to customary expenditures on camp equipment will not be heavy and will add but a fraction to the cost per mile. In the present instance, in the final settlement, such cost will ultimately be dollars and cents only, should be balanced by increased efficiency.

The question of bettered conditions of living in temporary camps involves a broader principle than the maintenance and upbuilding of the physical and mental welfare of the returned soldier. The ultimate prosperity and strength of this province lies in the development of its natural resources—the produces of the forests, fisheries, mines and land—by an increased population mainly of our own race and the distribution of the resulting wealth amongst such population.

If we are to fully share in this development and wealth, conditions under which men labor with their hands to such and must be such, as are not repugnant or degrading to our race, and least of all, to the great brotherhood which the war has created.

The alternative, the employment of aliens, resulting in a population unsympathetic to our ideals, will be a source of national danger rather than of strength.

It is certainly the duty of the government to aid in reestablishing such work to a plane suited to the employment of our own race.

J. L. RETALLACK,
Late Canadian Railway Troops.
Vancouver, April 3, 1919.

MONTREAL PRODUCE

MONTREAL, April 15.—Quotations:
Cheese—Finest easterns, 24 to 25c.
Butter—Choicest creamery, 65.
Eggs—Fresh, 48 to 49.
Potatoes—Per bag, car lots, $1.60 to $2.00.

BOB LONG UNION MADE OVERALLS SHIRTS & GLOVES

Known from Coast to Coast

R. G. LONG & CO. LIMITED TORONTO CANADA

BOVRIL

Gold Soap

Quantity, quality, price, are the three things that recommend Gold Soap to you. Gold Soap offers you the best laundry soap you can buy. It gives you the biggest cake you can buy for the money. Could you ask more?

Gold Soap is made in the Procter & Gamble Factories at Hamilton, Canada

Gold Soap

The Big, Good Laundry

Easter Suggestions

Buy Canadian Pure Food Products

Shamrock Brand

Ham, Bacon, Lard, Creamery Butter, Etc. They are Healthful and Delicious. Sold by all leading merchants.

P. Burns & Co., Limited

VANCOUVER NELSON CALGARY

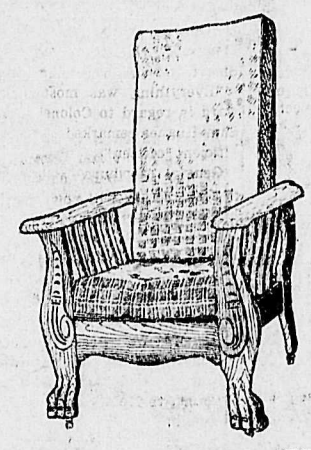

MORRIS CHAIRS From ..... $16.50 TO $55.00

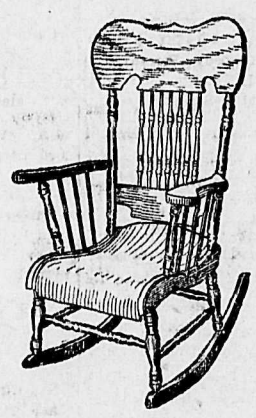

ROCKER, Same as Cut $7.00

OH BOYS, HERE WE ARE!

ARTILLERY CARS, From ..... $3.50 TO $15.00

AGENTS
PATHE PHONOGRAPHS
Some New Records Just In

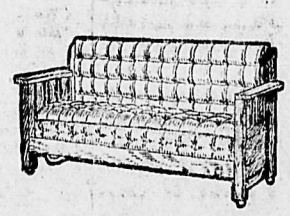

Davenport Beds

IMITATION LEATHER, At $80.00
TAPESTRY, At $90.00
GENUINE LEATHER, At $120.00
DENIM COVERED, At $28.00

Standard Furniture Co.

COMPLETE HOUSE FURNISHERS

BAKER STREET NELSON, B. C.

THE DAILY NEWS

Published every morning except Sunday by The News Publishing Company, Limited, Nelson, B. C., Canada.

Business letters should be addressed and checks and money orders made payable to The News Publishing Company, Limited, and in no case to individual members of the staff.

Advertising rate cards and sworn detailed statement of circulation mailed on request or may be seen at the office of any advertising agency recognized by the Canadian Press Association.

Subscription Rates: By mail 50 cents per month; $2.50 for six months; $5 per year. Delivered 60c per month; $3 for six months; $6 per year, payable in advance.

The News reserves the right to refuse any copy submitted for publication.

WEDNESDAY, APRIL 16, 1919.

HELP NELSON TO GET OUT AFTER NEW INDUSTRIES.

There should be a large attendance at the meeting in the city hall which will tonight discuss plans for attracting new industries to the city.

Nelson is growing steadily. Its population is increasing. The aggregate business of the city is mounting rapidly. But it should grow even faster. New industries will accomplish that end, and they need not be large in order to bring about large benefits. An industry employing 20 men would mean an increase of probably 100 people. A few such industries would soon make their presence felt.

Industries can be secured if they are gone after. Nelson has the sites, the power and the raw materials are readily available.

GERMANY WILL PAY IT OFF MORE QUICKLY THAN EXPECTED

The amount of Germany's reparation to the entente powers is stated to have been definitely placed at 100,000,000,000 marks, or about $25,000,000,000, or 5,000,000,000 pounds sterling. This amount is roughly the equal of Germany's total national debt at the end of the third year of the war. At that time it was stated that Germany, from an economic viewpoint, could not afford to pile up any further indebtedness. Already she was borrowing money to pay interest. But practice very often proves that financial theories are founded on fallacies. Germany did pile up a greater debt, and will doubtless pay it, in addition to the idemnity she owes the allies.

It was said that France could not pay the indemnity demanded by Germany after the war of 1870-71, an amount of $1,000,000,000. Yet France paid it off in a few years and appeared to be stronger financially and economically afterward than before. Germany has to pay 25 times this debt, but in this age it can accomplish it in considerably less than 25 times the number of years it took France to liquidate its one billion dollar payment to the Huns.

INTERNATIONAL TRADE MOVEMENT TOWARD PROTECTION

The international trade movement is toward protection. Great Britain has accepted imperial preference. It is protecting key industries, restricting foreign imports, and is pledged to adequate measures to prevent dumping of foreign goods on British markets. Australia is to increase its protective duties and promote industrial development. According to an announcement by Acting Premier Watt, revision of the tariff laws of the commonwealth will be directed largely by the following considerations: 1. The necessity of preserving those industries brought into existence through the war. 2. The encouragement of contemplated new industries and extension of diversification of existing enterprises.

South Africa is increasing its tariff. New Zealand, Newfoundland, Japan, Brazil, and Portugal are rigidly maintaining theirs. A higher tariff for the United States is forecast by Chairman Fordney of the ways and means committee of the next United States congress, who will be the author of the new tariff bill. Congressman Gillett, of Massachusetts, who will be the speaker of the house of representatives of the new congress, says, "at the earliest opportunity there should be passed by the republicans of the house a protective tariff measur which will provide more abundant revenue and prevent an inundation of foreign goods produced by cheaper labor." France is exercising government control of imports to build up home manufactures and home markets. Italy's after-war program calls for a higher protective tariff

That little bill against Germany should serve to discourage future wars.

Attend the meeting at the city hall tonight and assist in the effort to secure new industries for Nelson.

The fortunes of the ex-kaiser and the Krupps should help Germany to pay some of the allies' war bill.

There is a lot of "playing to the gallery" about some of the speeches on the titles question. Canada wants no more hereditary titles, but it is a big question if it would be good policy to abolish all titles.

COMMUNICATION

TOO LATE TO CALL FOR INQUIRY ON H. C. L.

To the Editor of The Daily News.

Sir, I noticed an article in a recent issue of your paper concerning a resolution to the Dominion government asking for an investigation into the high cost of living. It appears to me rather late in the day for a move of this kind, something like yelling for the fire brigade after the house is burned down; also I believe it would be a pretty fair idea to start right in your own home town. A leading firm is offering $20 per ton f. o. b. Burton for No. 1 potatoes, which I believe are still retailing at around $2 per sack in Nelson. Now, an increase of $100 in such a short distance from Burton to Nelson is going some in my humble opinion.

Possibly, being an interested party I may be prejudiced, however.

Now to sack and haul potatoes to point of shipment will cost anywhere from $8 to $10 per ton alone, leaving $10 per ton for seed, planting, cultivating harvesting, etc. Surely the potato grower cannot be accused of profiteering. If anyone wants to raise spuds these days at $20 per ton, he is welcome to go to it.

Certainly there is one thing, he will have no trouble figuring up the profits, because, taking the average west Kootenay rancher, there won't be any profits.

Rather a queer situation, is it not, where the producer and the consumer, who should be the most vitally interested parties in the transaction have absolutely no say in the matter as to what they shall pay or receive for the produce.

I can honestly say and I think without fear of contradiction, that the average small rancher in the west Kootenays is infinitely worse off financially now, than at any time before the war, with the exception of meat and dairy products which, however, have not risen in proportion to the cost of producing same, his produce has netted him very little. If any more than it did in normal times, while his purchases of implements, fertilizer, clothing flour, etc., and what he must have to carry on business, have risen from 100 to 300 per cent.

Yours respectfully,
E. HARDY.

Burton, B. C.

COLD STORAGE

"Can I have leave to visit the wife, sir?" asked Pat of his ship's officer, as they dropped anchor in Dublin Bay.

"To visit your wife?" thundered the officer "What the devil are you up to now? Were you not granted leave ten or eleven days ago to bury your wife?"

"Yes, sir, and I did bury her," replied our hero, "but that was the wan belonging to the last port we wor in, sir."—Pittsburg Chronicle Telegraph.

Cannecticut adv.—"Will exchange potatoes for a calf that will eat hay or pigs or laying hens."

Every German family should be furnished with an appetizing list of food cargoes sent to the bottom by U-boats.—Wall Street Journal.

She—I think our flat is a lot nicer than the Robinsons', don't you?

Her Friend—My dear, it's bad form to match quarters.

It's a pity some men can't draw checks as easily as they can inferences.

The Girl—I want you to help me to make Tom jealous—awfully, wildly jealous.

The Man—Er—let's get married.

"He married just to get a home"
"Well?"
"His wife has so many relatives he thinks now he got a hotel."

Neighbor—It's a large family ye have to support, Mr. O'Brien.

O'Brien—It is indade, ma'am; an' if they didn't all earn their own livin', shure Oi couldn't do it at all, at all.

It must be comforting and consoling now and then to many an old maid to get a look at the mutt she could have married.

TEN YEARS AGO TODAY

(From The Daily News.)

The retail price of flour in Nelson, as elsewhere, has advanced 40 cents a barrel, and a further advance is probable, owing to the high price of wheat.

W. S. Drewry returned to the city from Victoria Wednesday night. Mr. Drewry had been to the capital city for conducting an examination of candidates for the position of provincial surveyors.

Fred Ogles will lecture on "Heads and Faces" at the Miners' Union hall tonight

Milton W (Mickey) McCandlish has been appointed to a position as telegraph operator with the Western Union company of Spokane, and leaves Nelson shortly for that city.

Mrs. F. M. Black and family leave for Los Angeles via the Great Northern railway this morning. They will be joined at Seattle by Mr. Black.

TWENTY YEARS AGO TODAY

(From The Daily Miner)

As the people wend their way to St. Saviours church this morning they will tread on a brand new sidewalk which has at last been laid in front of the handsome church. Sidewalk construction will now be pressed forward in several parts of the city.

In Montreal yesterday, Mr. A. H Buchanan, manager of the Nelson branch of the Bank of Montreal, was married to Miss Buchanan, daughter of Mr. A. Brock Buchanan. The honeymoon will be an extended one and Mr and Mrs. Buchanan will not return to Nelson until the end of next month.

The city will call for tenders immediately for the construction of a sewer on Kootenay street, from Baker to Silica, up Silica to the lane in the rear of Stanley street, and along the lane to Mill street.

Hats off to Manager Annable. At the performance of the opera house last Friday evening, a lady sat in the front seat with a most preposterous sample of the milliner's art on her head. Feathers shot out in all directions from a bed of loveliness, completely shading from the poor unfortunates behind, a view of the stage. Mr Annable saw the situation and politely requested the lady to lower her headgear, but met with a refusal. Then he thrust his hand deep into his pocket, extended $1.50 and told the lady she could take her money back, and go. The hat came off and the action was greeted with loud applause.

William Allen, a Montreal barber, who went to Sudbury to take part in gambling operations, was fined $1000.

First woman to be nominated to the Ontario legislature, Miss Belle Murray, of Aylmer, declined the honor.

At Sudbury, a meeting of the Soldiers' Aid commission, to which the public were invited, was very poorly attended.

Probably the most difficult ascent is getting up a subscription.

Handling Wool Co-operatively

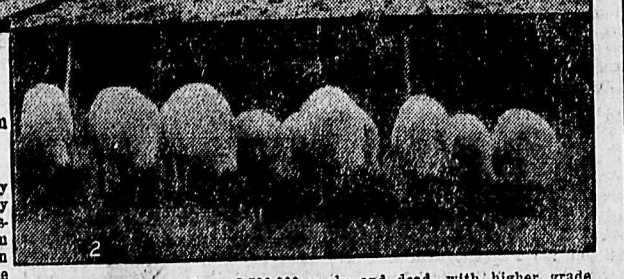

(1) Grading Wool in Alberta.

(2) Sheep on an Irrigated Farm in Alberta.

EIGHT years ago, after thoroughly investigating the sheep industry in Canada, the sheep commissioners regretfully stated: "From shearing to marketing no country in the world handles its wool in a worse manner than Canada. As far as the wool of mutton breeds and cross breeds go, we do not know of any country where it is handled in such an unsatisfactory way and delivered in such bad condition."

Having reached this conclusion, the commission intimated that the way was open to find a remedy for the trouble. It was soon after this that the Canadian Department of Agriculture was organized, and by 1914 the work of applying the remedy had begun. This consisted of the organization of wool growers' associations throughout Canada, the direction of their efforts in producing good wool, and in classifying it. During 1914, the first year of the work, 206,129 pounds were graded for societies organized in Quebec, Ontario, Manitoba and Alberta. The following year, through 19 organizations distributed over Canada, 420,000 pounds were classified and offered for co-operative sale. The season of 1916 saw 1,712,596 pounds, while in 1917 this was increased to 2,007,909 pounds.

It was early in 1917, because of peculiar war conditions, that Martin Burrell, then Minister of Agriculture, recognizing the importance of centralizing the sale of wool, and the advantages that must accrue from having one centre of operation, sanctioned the rental of suitable premises in Toronto, for the storage of the wool of the various associations where clips would be graded by the wool experts of the live stock branch, and shipped out when purchased. This led to the further step of 1918 in the organization of the Co-Operative Wool Growers' Limited as the central agency for the disposal of wool shipped in and collected from all parts of Canada.

Whereas, when the central warehouse was first established, it was estimated that as much as 2,000,000 pounds of wool might be received during 1919, no less than 2,500,000 pounds of wool had been sold up to the end of August, 1918, due to the associations in the various provinces pulling together. After that amount had been sold a considerable quantity of wool remained in storage, but it was anticipated that all would be disposed of at favorable prices, which was later proved true.

Thus co-operation in a few years actual service proved the revolutionizing factor in the wool industry in Canada. Breeder and farmers were quick to learn the oft-repeated lesson that to get the best prices the best must be produced. Formerly the wool was sold in bulk for what it would bring. To-day, under the team-work plan, the wool is sorted and inspected, grade values becoming apparent, and sheepraisers are learning more and more to recognize the importance of care in selection, industry in keeping and the exercise of intelligence in shearing, packing and shipping.

In Manitoba there has been a decided increase in the number of sheepowners who market their wool through the co-operative system. In 1915, 69,000 pounds reached the warehouse; in 1916, 154,000 pounds; 1917, 170,000 pounds, and in 1918, 363,000 pounds were received. In 1917 there were 465 sheepowners who participated in the work, while in 1918 this number increased to 917. The grading system has had a market effect on the quality of the wool, and graders as well as grades uphold the belief that the education work in this connection is doing an incalculable amount of good and increasing the revenue derived by the sheepowner from the sale of his wool. In former years, when wool was sold at a flat rate, the importance of keeping the wool in a clean condition and avoiding tying with binder twine, as well as mixing the black and tan with the white and tags, locks and pieces, seedy and dead, with higher grade wool, was not appreciated, and resulted in a serious loss in revenue to farmers and a serious wastage of a product much in demand.

It cannot be gainsaid that wool sold under the co-operative system has on the average brought a much higher price than could have been obtained by farmers selling to local buyers. This fact is evident to the sheepraiser, as evidenced by the increasing number of Manitoba patrons.

How the fire of co-operation is spreading over Saskatchewan is best evidenced by a few figures, showing the development of the industry since 1914, as follows:

Year	No. consignments	Pounds	Average price per lb. cents
1914	179	69,404	17¾
1915	318	150,328	25
1916	487	179,890	32½
1917	623	233,445	65
1918	916	394,068	76

It will be noted that the 1918 business was 80 per cent over the 1917 wool shipments. The Southern Saskatchewan Wool Gowers' Association handled eight and one-half carloads, besides the amount mentioned, the province being too large for one organization to handle at present. In Alberta, likewise too large a territory for one agency to handle, there are three organizations mentioned in the 1918 report, each revealing a large expansion in territory and volume of business. These associations are the Provincial Sheep Breeders' Association, the Alberta Live Stock Associations, and the Pincher Creek Wool Growers' Association. These three agencies did by far the greatest business of any provincial system in Canada in 1918, when they collected, graded and shipped 1,250,000 pounds of wool of various grades. Earl W. Gage, (Breeder's Gazette).

The Gift Unusual

If you are looking for an unusually fine gift, consider "Community." For the bride, why not a chest containing a complete service?

We will gladly send you particulars and prices of these.

Birks

Seed Potatoes

GOLD COIN
KING EDWARD
CANADIAN BEAUTY

$ 2.00 PER SACK
$35.00 PER TON

West Transfer Company

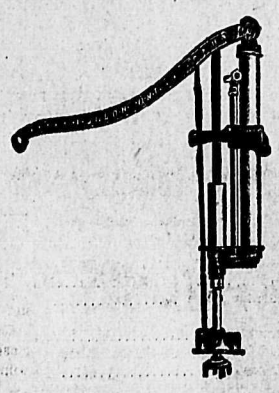

Spray Pumps

Now is the time to get ready for Spring Spraying. We have the necessary outfits.

Bean Power Outfit $550.00

Spramotor Hand Pumps
Meyers' Hand Pumps
Knapsack Sprayers
Hand Sprayers

LIME, SULPHUR AND 22 SPRAY
Sulphur, Bluestone and Lime

LOWEST PRICES

Nelson Hardware Co.
NELSON, B. C.

John Burns & Sons General Contractors and Builders

SASH AND DOOR FACTORY NELSON PLANING MILLS
Vernon Street, Nelson, B. C.
EVERY DESCRIPTION OF BUILDING MATERIAL KEPT IN STOCK
Estimates Given on Stone, Brick, Concrete and Frame Buildings.
MAIL ORDERS PROMPTLY ATTENDED TO.
P. O. BOX 184. PHONE 178

You do get
More Bread and Better
Bread by using
PURITY FLOUR
GOVERNMENT STANDARD
Use it in all your Baking
FLOUR LICENSE No's 15 16 17 18 59

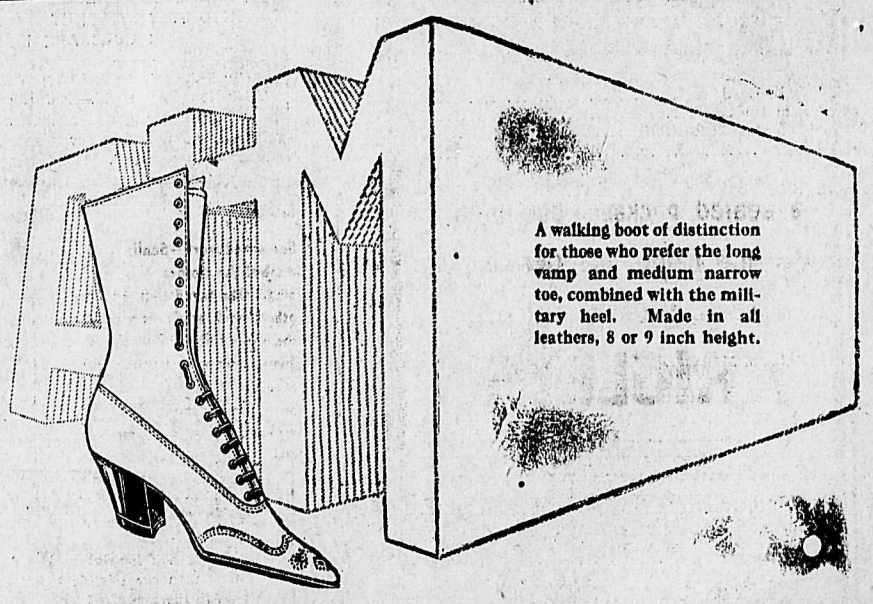

A walking boot of distinction for those who prefer the long vamp and medium narrow toe, combined with the military heel. Made in all leathers, 8 or 9 inch height.

When You Buy for Style

THERE is a point beyond which the adding of refinements to a shoe can add nothing to its value. There is a certain definite limit to the fineness of leathers and fabrics.

Shoes of graceful design, and in perfect good taste, can readily be obtained at moderate prices, and little extra service value can be secured at any price. There is no reason why you should not pay extravagant prices if you can afford it, but you should understand what your dollars are really buying.

The model shown above is correct and attractive in style, and represents good value for the money in any of the grades in which it is made. Our booklet "How to Buy Shoes" gives some interesting information about different types and grades of shoes. We gladly send it to any address in Canada upon request to our head office at Montreal.

AMES HOLDEN McCREADY LIMITED
"Shoemakers to the Nation"
ST. JOHN MONTREAL TORONTO WINNIPEG EDMONTON VANCOUVER

When you buy Shoes look for— AHM RELIABILITY —this Trade-mark on every sole

—and When You Wake in the Morning
Complexion is Rosy.
All Headache Gone.
Breath Right. Tongue Clean.
Stomach, Liver and Bowels
Regular—So Convenient!

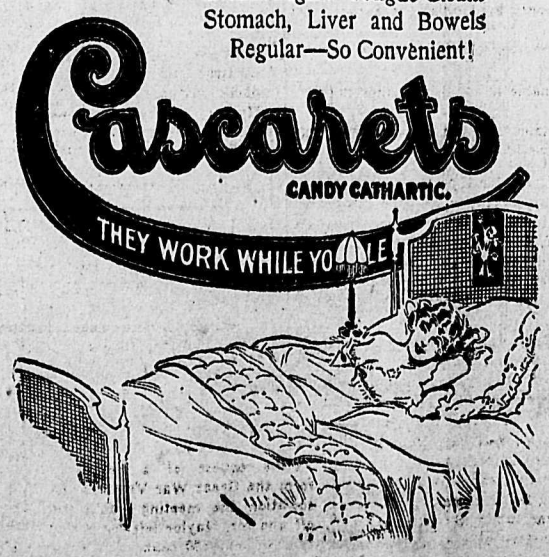

360

Water Ice Wafers

Per Pound - 60c

Ladyfingers, per lb.	60c
Trifles, per lb.	60c
Chocolate Eclairs, per lb.	50c
Lemon Fingers, per lb.	40c
Sultanas, per lb.	40c
Graham Wafers, per lb.	40c
Assorted Sandwich, per lb.	40c
Jam-Jams, per lb.	40c
Wine, per lb.	40c
Social Tea, per lb.	40c
Sultana Ice, per lb.	40c
Apple Blossoms, per lb.	40c

Star Grocery

PHONE 10

Here's a Graceful Shoe

THAT ALREADY HAS ACHIEVED POPULARITY, ALTHOUGH WE HAVE SHOWN IT ONLY FOR A SHORT TIME.

IT IS MADE OVER A "COMBINATION" LAST, INSURING A SNUG FIT AROUND HEEL WHILE GIVING EASE AND COMFORT TO FORE PART OF FOOT. "REAL COMFORTABLE FOR THE PERSON WITH THIN HEEL. IN STOCK IN

BLACK KID,
BROWN KID,
WHITE BUCK,
WHITE EVE CLOTH.

R. Andrew & Co.

Leaders in Footfashion

FRIDAY BEING A PUBLIC HOLIDAY WE WILL BE OPEN ALL DAY WEDNESDAY

"Do you think it good form for a girl in a slit skirt to walk upstairs like that?" asked one.

"I call that very good form," replied the other, looking again.

RAW FURS

Wanted to buy at best market prices, Marten, Mink, Lynx, Coyote, Beaver, Weasel, Skunk, Fisher, Rat and Bear Skins

G. GLASER

Manufacturing Furrier

416 Ward Street. Nelson, B.C.

Phone 106.

Help Your Digestion

When acid-distressed, relieve the indigestion with

KI-MOIDS

Dissolve easily on tongue—as pleasant to take as candy. Keep your stomach sweet, try Ki-moids

MADE BY SCOTT & BOWNE
MAKERS OF SCOTT'S EMULSION

19-5A

BREWERIES COMMON STILL IN DEMAND

MONTREAL, April 15.—The active demand for Breweries common today caused a recovery of the 1½ points decline of the weekend, and swung prices up 3½ points above the high for the previous movement, the close at 63½ representing a net gain of 5 points for the day and a new high price for the year. The preferred was strong at 93 bid.

Iron closed higher at 61, after selling at 61¼. Steel of Canada advanced 1½ points to 63½ and closed at 63, a net gain of one point.

Canada Cottons advanced to 83 and closed at that figure, a net gain of 1¾ points. St. Lawrence was marked up 1½ points to 93. Ogilvie sold at 210, and Maple Leaf was on offer at 138. Bank of Montreal added 1 point at 216.

Car preferred lost 1¾ points at 88; Quebec Railway one point at 20, and Atlantic Sugar common ¾ at 26.

The bonds were irregular and slightly more active.

Total transactions—Shares, 4926; bonds, $290,700.

PUBLIC ACCOUNTS COMMITTEE MEETS

OTTAWA, April 15.—The public accounts committee of the commons met this morning for the first time since the Union government was formed. H. B. Morphy presided and Hon. Frank Carvell was present as representing the government. On the motion of Mr. Duncan Ross, it was agreed to examine accounts in connection with Argyle House, which are part of the war appropriation of $343,836,801; and chattels and furnishings at Camp Borden in connection with the same account.

WRIGLEY'S

In the sealed package

All of its goodness sealed in—
Protected, preserved.
The flavour lasts!

ASK for, and be SURE to get WRIGLEY'S. It's in a sealed package, but look for the name—the Greatest Name in Goody-Land.

WRIGLEY'S

Made in Canada

51

Sealed Tight—Kept Right

Economically clean

She saved work—Sunlight Soap washed the clothes without rubbing. She saved time—she did other work while Sunlight did the wash. She saved money—Sunlight is an absolutely pure soap, therefore there is less soap used for washing than with ordinary soap, and less wear and tear of the clothes.

Sunlight is a war-time soap—it's so economical.

Lever Brothers Limited. Toronto.

14

Dr. Rusk's Chick Food

THE MOST POPULAR FOOD FOR BABY CHICKS IN WESTERN CANADA

TO GET RESULTS YOU MUST START THE YOUNG CHICKS RIGHT

RUSK'S CHICK FOOD, FILLS THE BILL

MANUFACTURED BY

Taylor Milling & Elevator Co.

Miss Flora Boyko Tells How Cuticura Healed Her Pimples

"My face was very itchy at first, and after that it was covered with pimples that disfigured it badly. The pimples were hard and red and they were small, and they were scattered all over my face and were so itchy I had to scratch and I could not sleep.

"These bothered me nearly a year before I used Cuticura Soap and Ointment and when I had used five cakes of Cuticura Soap and five boxes of Cuticura Ointment I was healed." (Signed) Miss Flora M. Boyko, Gardenton, Man., Dec. 26, 1918.

Having obtained a clear healthy skin by the use of Cuticura, keep it clear by using the Soap for all toilet purposes, assisted by touches of Ointment as needed. Do not fail to include the exquisitely scented Cuticura Talcum in your toilet preparations. Splendid after bathing.

For free sample each of Cuticura Soap, Ointment and Talcum address post-card: "Cuticura, Dept. A, Boston, U. S. A." Sold everywhere.

Kootenay and Boundary

HONOR TRICKETT AT NEW DENVER

Friends Gather to Formally Welcome One of First Boys to Go Over There.

(Special to The Daily News.)

NEW DENVER, B. C., April 15.—A gathering of some 135 friends at the Bosun hall took place on Thursday evening, April 10, to welcome the son and wife of Mr. and Mrs. Geo. Trickett of New Denver. Graham Trickett, the son, has been in khaki since August 9, 1914, and served in the 48th, 123rd and 7th Canadian engineers. Was with the 3rd Canadian division till March 17, 1919, when he left England and arrived in New Denver on April 4. A most enjoyable evening was spent, the time being occupied by songs, dancing, speeches and refreshments. C. F. Nelson, M. P. P., on behalf of the friends gathered, tendered a hearty welcome to Graham and his wife and the thanks of all the guests to Mr. and Mrs. G. Trickett for their hospitality. Geo. Trickett, Sr., in replying, thanked all for their kind wishes and gave a word of welcome, especially to all returned soldiers present, and in his remarks said that 300,000 Canadian soldiers returning to Canada were a leaven that would certainly be felt throughout Canada, would influence the future of our great country far more than the returned boys at present realized. He urged the boys to be true to their principles and ideals for which they had fought, especially in these days of propaganda of the Bolsheviki and kindred evil influences. He rejoiced to know that they had such a splendid organization as the Great War Veterans and was glad to know that our boys were being affiliated to that organization. J. B. Smith, J. P., also spoke, and Mr. Thomlinson.

The hall was suitably decorated with flags, bunting and evergreens under the direction and help of Mrs. William Thomlinson The gathering broke up about 2:30 a. m.

SLOCAN CITY NOTES.

(Special to The Daily News.)

SLOCAN CITY, B. C., April 15.—The following articles which were donated to Slocan City Branch of the Red Cross society, follows: 2 sacks potatoes, Mrs. K. Popoff; one boudoir cap, Miss Roberta Covington; one combing jacket, Mrs. A. E. Gage; one box apples, Mr. and Mrs. E. Graham. The articles were raffled Saturday evening and won by the following: Sack of potatoes, Ald. A. Rogers; boudoir cap, Duncan MacDonald of Silverton; combing jacket, Mrs. J. H. Pinchbeck; box of apples, Mrs. E. Graham, and sack potatoes, C. E. Severns.

SLOCAN LODGE HONORS VETERAN AT OYSTER SUPPER

(Special to The Daily News.)

SLOCAN CITY, B. C., April 15.—Slocan Lodge No. 40, I. O. O. F., gave an oyster supper on Thursday evening in their lodge room, in honor of E. L. Hall, a veteran of the war. The supper was served by the Rebeccahs and a few of the Oddfellows' wives. Whist and music was the order of the evening.

KASLO WOMEN'S INSTITUTE AFFAIR BRINGS $60.15

(Special to The Daily News.)

KASLO, B. C., April 15.—The Women's institute held a successful social on Friday. Home-made candy, cakes, fruit and ice cream were sold, which realized $60.15. Afterwards, Mrs. Caldwell, president, gave an interesting lecture.

The returned soldiers held a well attended dance, Friday evening. A collection realized $15.80 in aid of the returned soldiers' club.

Sapper W. D. Prust is in town from overseas, on his way home to Argenta.

The Cork Province mine has started operations for the summer, a few men went up to the mine to do some development work.

BURTON NOTES.

(Special to The Daily News.)

BURTON, B. C., April 15.—Thirty dollars' worth of thrift stamps have been bought by the school children here.

Mrs. R. Wise of Wyndel is visiting her parents, Mr. and Mrs. I. Moseley.

A. A. Burton is spending a few days in Nelson.

A. J. Annable is a Nelson visitor in town.

John Helmer and family have arrived to live on their ranch here.

Gilbert Ciallott has arrived with his family from Vancouver, to live on his ranch. Mr. Ciallott was a French reservist, and left here for France in 1914.

Miss C. Vipond spent the weekend at Arrow Park, the guest of Mrs. Kiffu.

Mr. Ruff and family have arrived to take charge of J. Cedden's ranch.

CAUGHT IN ENGINE BELT; MAN KILLED

(By Daily News Leased Wire)

WINNIPEG, April 15.—Caught in the belting of an engine while preparing to grind feed, Thomas H. Doherty, aged 30, was killed this morning on his farm at Griswold, Man.

HAS NEW WAY OF WELCOMING

Willow Point Women's Institute Gives Jams and Jellies to Brides of Soldiers Returned.

(Special to The Daily News.)

WILLOW POINT, April 15.—The forty-eighth regular meeting of the Willow Point Women's Institute was held in the institute room on Thursday, April 10.

Mrs. H. Middleton presented the Red Cross report as follows: Cash on hand, $32.25; 18 pairs of socks, 8 pairs pajamas, four day shirts, 10 stretcher caps, 20 towels, three arm slings.

As the Red Cross no longer needed the contributions, a resolution was passed that the money on hand and garments, etc., should be sent to the Canadian War fund for Serbia.

A very hearty vote of thanks was accorded Mrs. Middleton for the able and efficient manner in which she had carried out her duties as Red Cross secretary.

After the correspondence had been read and dealt with, the president asked Mrs. Guy Greenwood to accept the shower of canned fruits, vegetables, jams, jellies, etc., brought to the meeting that day, and expressing the wish that her life in this settlement would be a very happy one, intimated that this was the form of welcome given by this district to the brides of returned soldiers.

Mrs. Hughes of Balfour then gave an interesting and instructive paper on "Hints on Kindergarten for the Home."

The president announced the result of the painting competition for children of 10 and under, and presented the first prize to Margaret Campbell, second to Eleanor West, and third to Olivia Dickson.

After the meeting tea was served by Mrs. Middleton.

A Classified Ad. will bring results

HARROP NOTES.

(Special to The Daily News.)

HARROP, B. C., April 15.—Miss Sutton of Baynes Lake, B. C., is visiting her mother.

R. Quin left Friday morning for Calgary.

Mrs. E. Harrop and daughters, Winnie and Jessie, are visiting relatives in Nelson.

H. Fairbank of Queen's Bay spent Friday in Harrop.

E. C. Hunt, district horticulturist, lectured to the farmers' institute on spraying on Fridy night.

A Classified Ad. will bring results.

PROFESSOR ALEXANDER SPEAKS IN NAKUSP

(Special to The Daily News.)

NAKUSP, B. C., April 15.—Among the different entertainments in Nakusp during last week was some very interesting lectures given by Professor Alexander about Health, Character reading, etc. He was in Nakusp just one week and gave a subscription to the Nakusp hospital.

BUSINESS IS BRISK IN AINSWORTH TOWN

(Special to The Daily News.)

AINSWORTH, B. C., April 15.—Mrs. Grant King, proprietoress of Grant King hotel, Ainsworth, has let the adjoining building to Hugh Jones, an old timer of the camp, who is renovating and installing a soft drink bar, ice cream parlor and also a pool room.

Robt. Thompson has taken over the Central hotel and Hot Spring plunge. He is thoroughly renovating the building, and will advertise the great mineral spring in the newspapers.

GRAND FORKS VETERANS ORGANIZED LAST WEEK

(Special to The Daily News.)

GRAND FORKS, B. C., April 15.—The Grand Forks branch of the Great War Veterans association was organized Wednesday evening at a meeting held at Davis hall. Among those present were Lieut. Harris, Sergt. Robert Campbell, Corp. J. E. Hunter and Ptes. Douglas Carter, Mudge, A. Galepeau, Jos. Galepeau, George Brown, Murray Jones, Harry Armson, W. P. O'Connor, Harold Potentier, Alex. Johnson, Frank Cook, Frank Barker, and L. Frankavitch.

Officers of the association were elected as follows: President Monty Mudge; first vice president, Robert Campbell; second vice president, J. E. Hunter; secretary-treasurer, Douglas Carter; executive committee, Frank Cook, Murray Jones and George Brown.

Robert Campbell was elected representative on the Grand Forks Reconstruction board.

NAYLOR CALLS OFF SILVERTON ADDRESS

(Special to The Daily News.)

SILVERTON, B. C., April 15.—Vice President J. Naylor of the B. C. Federation of labor, was advertised to speak, together with Mr. Stirling, at a public meeting on "Social Revolution" here Friday. At the request of a deputation form the Great War Veterans' association the meeting was called off and Mr. Naylor left for Slocan City on the 4:30 boat.

Meagher & Co.

Store Open All Day Today

Stylish Millinery at Moderate Cost

$8.00 $10.00 $12.50 $15.00

WOMEN who are particular in the choice of their Spring Hats, will have uncommon opportunity here to supply their needs from many attractively priced assortments. Models for street wear or general service are featured, and the style range includes only such modes as fashion has pronounced correct. Your investigation solicited.

New Easter Dresses

THE VERY LATEST STYLES

shown, in Georgette, Jersette, Taffeta, Foulard, Crepe-de-Chene and Satin, in all the newest shades and patterns. Also Serge Dresses in every variety. You can find here the dress you want for Street, Afternoon or Evening Wear at moderate price.

This showing consists of the prettiest Dresses we have ever

Serge Dresses at, Each	$27.50 to $65.00
Silk Dresses at, Each	$25.00 to $39.00
Georgette and Crepe-de-Chene Dresses at, each	$35.00 to $85.00

Meagher & Co.

The Store for Style *The Store for Quality*

JOHN POPOFF SUSTAINS BROKEN LEG IN ACCIDENT

BENTON SIDING, B. C., April 15.—While loading poles Saturday for the Benton Pole and Lumber company, John Popoff had his leg broken. First aid was rendered him and he was taken immediately to Trail hospital, where he is reported to be doing well.

Mrs. Grenier visited Fruitvale Saturday.

Mrs. McLaughlin and Miss Lizzie McLaughlin, Maple Leaf ranch, visited friends in Nelson last week, while awaiting the arrival of Pte. C. McLaughlin from overseas. Pte McLaughlin, with his mother and sister, reached home Monday.

Mrs. L. H. Wood, Pleasant Heights, leaves for Nelson today to visit her father, who is in the Kootenay Lake General hospital.

Mr. and Mrs. Suselbeck, Fruitvale, have returned here with their family for the summer.

GIRLS! DRAW A MOIST CLOTH THROUGH HAIR, DOUBLE ITS BEAUTY

Try This!—Hair Gets Thick, Glossy, Wavy and Beautiful at Once.

Immediate?—Yes! Certain?—that's the joy of it. Your hair becomes light, wavy, fluffy, abundant and appears as soft, lustrous and beautiful as a young girl's after a Danderine hair cleanse. Just try this—moisten a cloth with a little Danderine and carefully draw it through your hair, taking one small strand at a time. This will cleanse the hair of dust, dirt or excessive oil and in just a few moments you have doubled the beauty of your hair. A delightful surprise awaits those whose hair has been neglected or is scraggy, faded, dry, brittle or thin. Besides beautifying the hair, danderine dissolves every particle of dandruff; cleanses, purifies and invigorates the scalp, forever stopping itching and falling hair, but what will please you most will be after a few weeks' use when you see new hair—fine and downy at first—yes—but really new hair growing all over the scalp. If you care for pretty, soft hair, and lots of it, surely get a small bottle of Knowlton's Danderine from any drug store or toilet counter for a few cents.

Hair Often Ruined By Careless Washing

If you want to keep your hair looking its best, be careful what you wash it with. Don't use prepared shampoos or anything else, that contains too much alkali. This dries the scalp, makes the hair brittle and ruins it.

The best thing for steady use is just ordinary mulsified cocoanut oil (which is pure and greaseless) and is better than anything else you can use.

One or two teaspoonfuls will cleanse the hair and scalp thoroughly. Simply moisten the hair with water and rub it in. It makes an abundance of rich creamy lather, which rinses out easily, removing every particle of dust, dirt, dandruff and excessive oil. The hair dries quickly and evenly and it leaves the scalp soft and the hair fine and silky, bright, lustrous, fluffy and easy to manage.

You can get mulsified cocoanut oil at any pharmacy, it's very cheap and a few ounces will supply every member of the family for months.

FURS

Guaranteed high-class furs, nice selection kept in stock or made to order from selected skins. Customers' furs made up, remodelled and repaired. Skins dressed and mounted at moderate prices. Best price paid for raw skins.

G. GLASER

Manufacturing Furrier

Ward Street. Nelson, B. C.

Try

F-F

It Warms You

Nelson Brewing Company, Limited

NELSON, B. C.

General News of the City

OWEN SAUNDERS KILLED HIMSELF

Inquest Brings Out Fact That Death in Lake Was Clear Case of Suicide.

"It was a clear case of suicide," stated Dr. Gilbert Hartin, coroner, last night, speaking of Owen Saunders, who, with his throat cut, fell into the lake from the end of the city wharf and was drowned Monday evening. Monday evening. This was the verdict given at the inquest yesterday, said Dar. Hartin. It was not stated that the man was mentally unbalanced.

Three witnesses were called to give evidence at the inquiry. They were E. Gammon, chief of provincial police; Chief of Police T. H. Long, and C. Demattier.

Chief Gammon stated that about 7:50 Monday evening he had received a telephone message from Chief Long notifying him that a man had committed suicide and fallen off the outer end of the city wharf. Mr. Gammon said that he immediately ran down to the scene and Chief Long handed him a blood-stained razor that he had picked up at the end of the wharf.

There was a quantity of fresh blood around the planking, Chief Gammon stated. He said that he then got a drag and in ten minutes had brought the body to the surface.

There was a deep cut in the neck, and life was extinct, he said. He then had the body conveyed to the undertaking parlors.

In his evidence, Chief Long, of the city police, reported that as a result of a telephone message at 7:45 Monday evening, he had gone down to the city wharf. At the extreme end of the wharf he had seen a white-handled razor, covered with blood, lying open on the planking, also a soft Stetson hat with J. A. Gilker's name on the leather band inside. There was a large quantity of blood near one of the piles, near the edge of the wharf, he said. About an hour afterwards he saw a dead body brought to the surface of the water by Chief Gammon, and there was a large incision in the throat.

Chief Long stated that he considered it a case of suicide, and that there was nothing whatever to show there was the least suspicion of foul play.

The third man to give evidence was C. Demattier. He said that he had gone down to the wharf Monday evening about 7:30 to await the arrival of the steamer Nasookin. He had seen Owen Saunders walking in front of him. He said that Saunders walked down and stood for about five minutes near the sawmill and then went on down to the end of the wharf. He had then put down his hat on the wharf, and, according to Mr. Demattier, he jumped headlong into the lake. "I saw him for about five minutes, striving to swim, but I do not think he could," the witness stated. Witness said that he could not swim, either, so could not do anything to save the man.

After five minutes Saunders went down out of sight, and witness said that he had not seen him again.

Mr. Demattier said that he had known Saunders, but had never noticed anything wrong with him.

It was stated last night that Saunders had $283. Besides about $30 which he had in his pockets, he had about $153 in a Nelson bank and he had left $100 with a hotel keeper to take care of for him.

PURCHASES PLACE FOR CHINESE MASONIC QUARTERS

Chinese belonging to the Chinese Free Masons' lodge in the city have purchased for their headquarters lots 21 and 22, block 61, with the building on the ground. The property was owned by John Linebaugh, and was bought by Chee Kong Tong, acting for the Free Masons, for $1000 cash.

BIG MEETING THIS EVENING

Question of the Industries Coming Up at City Hall Gathering Billed to Start at 8 O'clock

It is expected that tonight will see the formation of plans for the bringing into the city new industries. The industrial committee of the Nelson board of trade has called a meeting for tonight in the city hall at 8 o'clock, when the question of introducing into Nelson new industries will be taken up. The committee believes that the subject is one which should have the active cooperation of every citizen, and they expect that there will be a good turnout to the meeting.

Among the plans to be discussed will be the desirability of establishing a broom factory, a trunk factory, a pulp mill and other new industries.

"He kept me poor."

"What has?"

"Trying to make other people think I'm rich."

Shock Left Her Weak and Nervous

COULD NOT SLEEP.

When the system receives a shock of any kind, the heart becomes weakened, the nerves unstrung, the appetite poor, faint and weak feeling come over you, you can't sleep at night, and you wonder if life's worth living.

To all those who suffer from nervous shock we would recommend Milburn's Heart and Nerve Pills as the best remedy to tone up the entire system and strengthen the weakened organs.

Mrs. J. J. Bunyan, Pilot Butte, Sask., writes: "I have used Milburn's Heart and Nerve Pills after having suffered from a terrible shock to my whole system. I was so utterly weak and nervous I could not sleep at night and my appetite was very poor. I could not walk across the floor without trembling all over.

"I had hot flushes and fainting spells.

"When I was on the second box of your Heart and Nerve Pills I began to feel that they were doing me good, so I kept on until I had used six boxes, when I felt like a different person.

"I am never without them in the house and highly recommend them to all who suffer with their heart.

Milburn's Heart and Nerve Pills are 50c a box at all dealers, or mailed direct on receipt of price by The T. Milburn Co., Limited, Toronto, Ont.

Suitable for All Coughs

"Granny" Chamberlain

That is another reason why you should always keep Chamberlain's Cough Remedy in your home. It is good for any member of the family, and while it is splendid for the cough of a grown man it will not harm the most delicate child.

Chamberlain's Cough Remedy

is made from drugs which work easily and soothingly, without harming the delicate tissues of the throat.

Yours for Health
—Granny Chamberlain.

52

NO MORE KIDNEY TROUBLE

Since He Commenced to Take "Fruit-a-tives"

73 Lees Avenue, Ottawa, Ont.

"Three years ago, I began to feel run-down and tired, and suffered very much from *Liver and Kidney Trouble*. Having read of 'Fruit-a-tives', I thought I would try them. The result was surprising.

I have not had an hour's sickness since I commenced using 'Fruit-a-tives', and I know now what I have not known for a good many years—that is, the blessing of a healthy body and clear thinking brain".

WALTER J. MARRIOTT.

50c. a box, 6 for $2.50, trial size 25c. At all dealers or sent postpaid on receipt of price by Fruit-a-tives Limited, Ottawa.

Ranches For Sale

7½ acre improved ranch in a well settled district, 2 minutes walk from station. Six acres cleared and planted, fruit trees 6 to 12 years old; plenty of water laid to house. Buildings consist of a 4-room bungalow, also good chicken house. Price is $1,500, which we consider cheap.

22½ acre improved ranch with 16 cleared and planted; about 350 fruit trees 5 to 15 years old. 6-room house, barn, stable, chicken houses, etc. Close to railway station and in one of best districts in Kootenay. Water piped to house. *This is a good buy at $10,000*; terms can be arranged.

30 acres a few miles from Nelson, 14 cleared and planted, 4 to 5 acres in trees 6 to 15 years old. 500 boxes marketed in 1918. Good 9-room house, plastered; barn, 34x44; chicken house, etc. 14 head cattle, 2 horses, 50 chickens, and complete outfit of implements go with property. Price $15,000, on terms. This is a good one. You can start right in this spring.

Hugh W. Robertson
Successor to McQuarrie & Robinson
NELSON, B. C.

Dangerous Antiseptics and Germicides Are Unnecessary

A dependable antiseptic has come to be considered a necessity in most homes. Especially is this true since Absorbine, Jr., has had such a wide introduction, because this liniment is not only a powerful antiseptic and germicide, but it is absolutely safe to use and to have around the house. It is not poisonous and it cannot do harm even if the children do get hold of it. That is a big point to consider.

Absorbine, Jr., is concentrated and is therefore economical. It retains its germicidal properties even diluted one part Absorbine, Jr., to 100 parts water—and its antiseptic properties, one part Absorbine, Jr. to 200 parts of water.

The antiseptic and germicidal properties have been repeatedly tested and proven in many prominent chemical laboratories. Detailed laboratory reports mailed upon request.

Absorbine, Jr. combines safety with efficiency; $1.25 a bottle at most druggists or postpaid. Send 10c for liberal trial bottle.

W. F. Young, P.D.F., 445 Lymans Bldg., Montreal, Can.

LETTERHEADS

Printed by The Daily News Job Department are business builders. Their quality and typography is such as to give the most favorable impression of the business houses and individuals using them for their correspondence.

Kellogg's TOASTED CORN FLAKES
MADE IN CANADA
TOASTED CORN FLAKE CO. LONDON, ONT.
The sweet heart of the corn

The Genuine-Original Kellogg's TOASTED CORN FLAKES

Are sold in the red, white and green package only. Refuse substituted imitations of the "Just as Good" variety and **REMEMBER**

that Kellogg's Toasted Corn Flakes are only made in Canada by

THE BATTLE CREEK TOASTED CORN FLAKE COMPANY LIMITED
Head Office and Plant: **LONDON, ONT.**

19

CLASSIFIED ADVERTISING

CONDENSED ADVERTISING RATES

One insertion, per word	1c
Minimum charge	25c
Six consecutive insertions, per word, paid in advance	4c
Twenty-six consecutive insertions (one month) per word, paid in advance	15c
Nelson News of the Day Column per word each insertion	2c
Minimum charge per insertion	25c
Black face type, per word, each insertion	3c
In black face capitals, per word, per insertion	4c
Single line black face capitals, used as heading	20c
Births, one insertion	50c
Marriages, one insertion, up to five lines	50c
Additional lines, per line	10c
Deaths, one insertion, up to five lines	50c
Additional lines, per line	10c
Card of thanks, one insertion, up to five lines	50c
Death and Funeral Notice	$1.00

All condensed advertisements are cash in advance.

Additional lines, per line	10c
Each subsequent insertion	25c

In computing the number of words in a classified or Nelson News of the Day advertisement count each word, dollar mark, abbreviation, initial letter and figure as one word.

Advertisers are reminded that it is contrary to the provisions of the postal laws to have letters addressed to initials only; therefore any advertiser desirous of concealing his or her identity may use a box at this office without any extra charge if replies are called for; if replies are to be mailed to advertisers, allow 10 cents extra in addition to price of advertisement to pay postage.

14 FURNISHED ROOMS TO RENT

FURNISHED SUITE—All conveniences. Campbell's Art Studio, 715 Baker. (2005)

HOUSEKEEPING ROOMS for rent. Apply C. W. Appleyard (2170)

FURNISHED SUITE TO RENT.—Kerr Block. (2171)

FOR RENT—In Annable block, single rooms, two-room suites. (2172)

YOU can run a 25-word ad. in this column for 25 cents, or six times for $1 cash in advance.

23 PROPERTY FOR SALE

FOR QUICK SALE—6-room house, on 3 lots; 22 fruit trees. House has all conveniences. $1800; terms. Box 6, Nelson. (2360)

ACRE LOTS at Willow Point; good beach. To be sold at once. Box 2347, Daily News. (2347)

GOOD STOCK or dairy farm, 40 acres; good house, barn, fences and soil. Very cheap. Box 2346, Daily News. (2346)

FOR SALE as going concern, 150 acres in Pend d'Oreille valley; 25 acres in crop; bearing orchard, stall fruits, garden; furnished house, 2 barns, chicken houses, 12 head stock, 5 horses; all implements and vehicles. Ideal stock or dairy farm. Good water; unfailing creek crosses land; adjoining wide free range. 3½ miles to Waneta depot, P. O. and store. Further particulars apply Slater Bros., Waneta, B. C. (2348)

FOR SALE—890 acres of excellent land for any purpose, situated on Slocan lake, within 1½ miles of ready market and transportation. Good roads through property; ample supply of water, timber and grass for stock; also hay meadow. Apply Box 2351 Daily News. (2351)

FOR SALE—130 acres on Slocan lake, 80 acres of which are excellent, logged off and partly cleared; lots of water, timber and unlimited amount of range. Apply Box 2350, Daily News. (2350)

USE these columns if you have anything to sell or want to buy anything. A 25-word ad. costs 25c for one insertion or $1 for a week, cash in advance.

SEVEN ACRES, cleared, level land; one in orchard; house; thirteen hundred dollars. Cash three hundred. H. E. Dill. (2323)

FOR SALE CHEAP—Two 160-acre lots in Deer Park. This is considered good land. Apply H. Henderson, Rossland, B. C. (2309)

LAND FOR SALE—18½ acres, five miles out on Granite Road, below Hume ranch. Price $1300, $400 cash. Apply M. Bachynski, Eholt, B. C. (2310)

DAIRY FOR SALE as going concern. Monthly receipts $250. Buildings, orchard, pasture and hay land. $4000 cash, balance on time. Box 2233, Daily News. (2233)

FOR SALE—Ranch 5.9 acres, 1 mile from Nelson on the upper Granite road. Good 3-room house and stable; about 30 fruit trees coming in bearing. Price $1500. Apply L. Gausdal, Granite Road. (2306)

45 PROPERTY WANTED

SMALL improved orchard with buildings wanted for a client who has clear title to 8 acres at Burton, improved, valued at $1000, which he will put in as part payment. He will also pay $500 cash down and whatever balance is then outstanding he will pay in yearly or half yearly installments. Send full particulars to B. C. Land Co., Somerset Building, Winnipeg. (2261)

18 ARTICLES FOR SALE

FOR SALE—Cedar post timber on stumpage. Good chance. Apply Box 2321, Daily News. (2321)

SECOND HAND DEALERS

THE ARK pays cash for second hand furniture, stoves; 606 Vernon; Ph. 651. (2175)

WHEN REPLYING TO ADVERTISEments in Condensed Columns, kindly mention you saw it in The News—it will help you.

SUMMER COTTAGE FOR SALE

Lake frontage, about ½ acre, close to ferry, $1000, $350 cash, balance on mortgage.

Houses for Rent
C. W. APPLEYARD
505 BAKER ST.

21 LIVESTOCK WANTED

TWO FRESH COWS, must be good milkers. State milk yield, age, price. Box 2319, Daily News. (2319)

20 LIVESTOCK FOR SALE

FOR SALE—Fresh cow with heifer calf; good butter cow; $125. Two year Shorthorn heifer due to calf in May, $100. First class Jersey cow, 5 years, $135. Wills, Granite Road. (2349)

YORKSHIRE brood sows, farrow this month. Also pedigreed Duroc boar. Registered Jersey bull, 3 years, quiet and gentle; strong wagon, half-truck. Buggins, Nelson. (2314)

FOR SALE—A registered Holstein bull from the best stock in America. Will weigh about 1800 lbs. For full particulars write E. F. Keir, Phoenix, B. C. (2308)

FOR SALE—From pure bred registered Ohio Improved Chester White stock, March farrowed strong and healthy pigs, $15 each, or 3 for $40. B. E. Church, Edgewood. (2054)

10 MALE HELP WANTED

WANTED—Boy for ranch work. Cameron, Granite Road. (2372)

MAN OR BOY wanted for dairy work. J. Balding, Nelson Dairy. (2345)

WANTED — 3 experienced planer feeders at once. Wages $4.25. The Otis Staples Lumber Co., Ltd., Wycliffe, B. C. (2332)

WANTED—Few men to cut cordwood; green timber; $2.50 per cord. John Graham, Perry Siding, B. C. (2284)

WANTED—One six-horse teamster. Kootenay Shingle Co., Ltd., Salmo, B. C. (2259)

11 FEMALE HELP WANTED

WANTED AT ONCE—Experienced waitress. Apply Hume Hotel. (2338)

WANTED—By first of May, good woman cook for small hotel. Good wages to the right party. Apply Hotel Castlegar, Castlegar, B. C. (2307)

WANTED—Housekeeper to cook for two men; light work; comfortable home, on fruit ranch. No objection to one or two children. Apply Box 2277, Nelson Daily News. (2277)

WANTED—Bright, intelligent girl for office work. Must be careful and accurate at figures. Need not be stenographer. Write, stating salary required and date can start work for advertiser, Box 2266, Daily News. (2266)

WANTED—For general housework, one capable woman or two sisters. Apply Mrs. S. G. Blaylock, Trail, B. C. (2139)

12 SITUATIONS WANTED—FEMALE

YOUNG LADY wishes position as stenographer in Nelson or any town in the upper country. About two years' experience. Box 2375, Daily News. (2375)

22 MISCELLANEOUS—WANTED

INTEND going to Calgary to buy cows. Would like to have party to share box car expenses for Arrow Lakes and Kootenay via Revelstoke. Box 2376, Daily News. (2376)

WANTED—Small portable sawmill, no boiler or engine. P. O. Box 91, Nelson, B. C. (2305)

WANTED—To buy, crown neck beer bottles, 40 cents per dozen quarts, 20 cents per dozen pints f. o. b. Fernie. Joe and John Perry, bottle dealers, Fernie, B. C. (1890)

33 FRUIT AND VEGETABLES

GOLD COIN SEED POTATOES for sale, $2 per hundred. Mrs. Kemball, Kaslo, B. C. (2362)

EVERBEARING STRAWBERRIES—Progressive and Superb. Sold only in 100 and up to 1000 lots. Prices reasonable. J. Kesler, Box 106, Silverton, B. C. (2318)

FOR SALE—Clean, sound, white potatoes, suitable for cooking or seed, $2 per hundred lbs. Appleton, Proctor. (2216)

PEDIGREE Strawberry Plants, Senator, Dunlap and Magoon; hardy northern grown stock. Monrad Wigen, Wynndel, B. C. (1874)

29 LOST AND FOUND

LOST—Black morocco pocketbook in Gem, Monday evening. Finder please return to Daily News office. Reward. (2379)

LOST—On Baker street, a boy's cream silk hat, between Hudson's Bay and postoffice. Return to Daily News. Reward. (2383)

LOST—Sunday night, small crochet bag on Mill street. Return to 710 Mill street. (2382)

LOST—Child's white fur caperine. Return to 524 Robson. (2361)

36 FOR SALE

BRICK FOR SALE—Small lots sixteen dollars per thousand; large quantity, fifteen; kiln run at kiln. Property for sale. William Hancock, Nelson Brick Works. (2359)

24 BUSINESS OPPORTUNITIES

HAVE half million fence posts. Want contractor to take them out. Apply Box 2288, Daily News. (2288)

WANTED—To let contract to build four miles pole road, right-of-way, all grading. Specifications, three poles to each wheel, poles to have one flat face, not less than six inches. For further specifications call or write the Canyon City Lumber Co., Ltd., Creston, B. C. (2212)

USE these columns if you have anything to sell or want to buy anything. A 25-word ad. costs 25c for one insertion, or $1 for a week, cash in advance.

19 Poultry and Eggs

EGGS FOR HATCHING and baby chicks, the kind that are bred for egg production, at 20c each. Crown Hill Poultry Farm, Balfour. Breeders of White Leghorns exclusively. (2061)

BARRED ROCKS, exclusively, local and provincial winners; eggs, $1.50 per 15. T. Roynon, Somerset Poultry Yards, Nelson. Phone 434L2. (2370)

MATCHING EGGS—Anconas, $2; special pen, $5. Best in Kootenays. Red Sussex, $2; special pen, $5. Splendid table fowl. After May 1st, $1.50 and $3.50 per setting. Hugh W. Robertson, Nelson. (2381)

BLACK MINORCA eggs from pen containing first prize cock and first and second hen. Prizes taken at Nelson winter show. Splendid winter layers. $1.50 per setting. Box 415, or phone 189M4. (2377)

WANTED—A pure bred Black Minorca rooster. Apply J. Church, Edgewood. (2320)

WANTED—2000 hens, any heavy breed. State lowest price. Wills, Granite Road, Nelson. (2209)

DARK CORNISH hatching eggs for sale, $1.50 for 13. M. Kerman, Grand Forks. (2211)

FOR SALE—Eggs from White Alysberry ducks, $1.50 for 11. S. Bate, P. O. Box 848, Cottonwood Ranch, Nelson, B. C. (2160)

FOR SALE—Columbia Wyandotte eggs for hatching, $1 per setting. Apply E. Wools, 904 Stanley street. (2151

HATCHING EGGS from our heavy winter laying strains of S. C. White Leghorns, White Wyandottes and Barred Rocks, $2 per 15; $10 per hundred. Leghorn chicks, May delivery. McDiarmid-Squires, Robson. (2150)

FOR SALE—Baby chicks, R. C. Rhode Island Reds and White Wyandottes. May hatch, 20c each. Also 45 Rhode Islands, 10th March hatch, 40c each, or sixteen dollars for lot. Rhode Island hatching eggs, $1 per 15. R. H. Baker, Baker's Landing, near Kootenay Bay. (2334)

A 25-WORD advertisement can be run in this column for a week for $1 cash in advance. It will pay you well.

FOR SALE—Eggs from Wyandottes that lay, $1.50 for 15. R. B. Hay. (2206)

EGGS—Regal strain White Wyandotte, single comb White Leghorn, $2 for 15. Webb, Balfour. (2033)

FOR SALE—Eggs and baby chicks. Eggs: Reds, Leghorns, B. Rocks, Wyandottes in quantity. Egg settings. Anconas, R. I. Reds, Buff and Blue Orpingtons, White and Brown Leghorns. Chicks: Reds, Wyandottes, Leghorns and Barred Rocks. Classy stock. Prices, apply to A. H. Blumenauer, New Denver, B. C. (2334)

BARRED ROCKS and S. C. White Leghorn hatching eggs from heavy winter laying strain $2 per 15, $10 per 100. Wickham and Mitchell, Robson, B. C. (2207)

WHITE WYANDOTTES, Regal strain Hatching Eggs: $2.00 per fifteen; $5.50 per fifty; $10 per hundred. Full Settings: From Pen 1, $5; pen 2, $3.50. Albert E. Atkinson, Rosemont, Nelson. (2032)

YOU can run a 25-word ad. in this column for 25 cents, or six times for $1 cash in advance.

51 COMMISSION MERCHANTS

RANCHERS' PRODUCE sold on commission. R. G. Joy, Box 637, Nelson, B. C. (2179)

Advertising in these columns pays well. That is why so many people use Classified Ads.

37 BOATS AND AUTOMOBILES

FOR SALE—Boathouse and site. Apply P. O. Box 913, city. (2380)

WANTED—A second-hand motorcycle. State price and particulars to P. O. Box 4, New Denver, B. C. (2374)

LAUNCH FOR SALE—One twenty-foot launch, Cypress hull, oak finish, six horse power engine, in good condition; pantasote cushions, cloth awning and sides. An excellent seaboat in good order. Price $400. Also one Sponson canoe, practically new, $75.00. Apply owner, Box 1065, Nelson, B. C. (2340)

WHEN REPLYING TO ADVERTISEments in Condensed Columns, kindly mention you saw it in The News—it will help you.

42 MATRIMONY

MARRY—Many rich. Particulars free. —F. Morrison, L3052 W. Holden, Seatle, Wash. (2176)

NOW THAT THE WAR IS OVER

Calling Cards

will be more generally used than for five years.

A calling card is a social emblem which tells its own story.

To tell it correctly, the calling card must be well printed on the highest grade of card.

Send in your order to

The Daily News Job Department

The Home of Good Printing
Nelson, B. C.

Business and Professional Directory

HOSPITALS

Private Hospital
LICENSED BY PROVINCIAL GOVERNMENT.
We give particular attention to all female trouble—home-like apartments for ladies awaiting accouchment. Certified nurses sent out on private cases, town or country. Highest references; reasonable terms. Inspection invited.
Mrs. Moore, Superintendent.
THE HOME PRIVATE HOSPITAL,
Falls and Baker Sts., Nelson, B.C.
Phone 372 for Appointment.
P. O. Box 772.
(2180)

ACCOUNTANTS

W. H. FALDING,
Public Accountant, Bank of Montreal Chambers, Rossland, B.C. (2181)

J. H. LAWRENCE,
Accountant, Etc.
Royal Bank Building, Nelson, B.C. (2182)

FUNERAL DIRECTORS.

D. J. ROBERTSON, F. D. D. & E., 303 Victoria street. Phone 292; night phone 157-J. (2183)

STANDARD FURNITURE COMPANY—C. J. Carlson, Undertaker, Undertakers and Embalmers and Funeral Directors. The finest and most up-to-date undertaking parlors and chapel in interior B. C. Lady attendant for women and children. Day Phone 85. Night Phone 252 and 64 (2184)

ASSAYERS.

E. W. WIDDOWSON, Box A, 1108, Nelson, B.C. Standard western charges. (2189)

FLORISTS.

GRIZZELLE'S GREENHOUSES, Nelson. Cut flowers and floral designs. (2190)

ENGINEERS.

Green Bros., Burden Co.
Nelson, B.C.
CIVIL AND MINING ENGINEERS, B.C., Alberta and Dominion LAND SURVEYORS
Crown Grant Agents. Blue Printing. (2191

A. L. McCULLOCH,
Hydraulic Engineer,
Provincial Land Surveyor,
Baker St., Nelson, B.C. (2192)

A. D. NASH,
Mining Engineer,
Consultations, Explorations, Development Reports.
Room 2, Royal Bank Bldg., Nelson. (2193)

A. R. HEYLAND,
British Columbia Land Surveyor
Surveys of all descriptions made anywhere in British Columbia. Lands Reported on and Valued
KASLO, B. C. P. O. BOX 475.

GEARY & JOHNSTONE,
Mining and Metallurgical Engineers.
Consultation, Examinations, Reports, Estimates, Design of Mining and Metallurgical Plants.
Aberdeen Building, Nelson, B.C.
Telephone 103 (2194)

LOCKSMITHS

H. R. KITTO,
Gun, Lock and Bicycle Works.
Agent Columbia Bicycle
All Makes Phonographs Repaired.
412 Ward Street.

PHYSICIANS AND SURGEONS

Dr. A. T. Spankie
M.D., C. M.
EYE, NOSE, EAR and THROAT SPECIALIST
Office:
Suite 121-122, New P. Burns Bldg., corner 8th Ave. and 2nd St. E.
CALGARY
Phones: Office M2848
House M2077

WHOLESALE.

A. MACDONALD & CO., WHOLESALE Grocers and Provision Merchants. Importers of Teas, Coffees, Spices, Dried Fruits, Staple and Fancy Groceries, Tobaccos, Cigars, Butter, Eggs, Cheese and Packing House Products. Office and warehouse, corner of Front and Hall streets. P.O. box 1095; telephone 28 and 23. (2195)

AUCTIONEERS.

C. A. WATERMAN & CO., Opera Blk. (2196)

WM. CUTLER, AUCTIONEER. Box 474. Phone 77. (2197)

BUSINESS COLLEGES.

NELSON BUSINESS COLLEGE—Day and night classes. Complete business course.—Apply P.O. Box 746. (2198)

Milk Tickets

The Daily News Job department makes a specialty of printing milk and other tickets. Send in your order to

THE NEWS PUBLISHING COMPANY, LIMITED,
Nelson, B. C.

361

DIAN YOUTH CONFESSES TO KILLING OF FARMER

TINNIPEG, April 15.—Freely adding his guilt, John William Coch-, an Indian, 17 years old, conded to the murder of James Camp- a wealthy farmer and his emer, Sunday evening, before a coros jury at an inquest held at Teulon y.

fter hearing all the evidence and after secret consideration for but ta few miutes, the jury returned the verdict of wilful murder against the youth. The accused was formally arrested and charged with murder. He was brought to Winnipeg this afternoon.

"Now, I understand what they mean by a state of chaos."

"Seems to be what they are trying to set up in Russia."

The Quality Never Varies

SEAL BRAND COFFEE

The same satisfying strength—the same delightful flavor is sealed in every can of Seal Brand Coffee

In ½ pound, 1 pound, and 2 pound tins—in the bean, ground, or *fine ground* for percolators.

Write for our booklet: "Perfect Coffee—Perfectly Made" It's free

CHASE & SANBORN . MONTREAL 201

Advertising Life Insurance

A life insurance agent in one of the New England states tried the experiment of running a continuous advertising campaign in his home newspaper.

His business that year was not only the largest he ever did, but among all the company's agents, this man stood second in the number of policies written and fourth in the amount of insurance written.

The advertisements were not large in size, but they were carefully written and prepared with a definite plan and campaign in view.

The results were so astonishing that the company issued a bulletin to all its agents suggesting that they advertise in the local newspapers and promising to advise and help them in the preparation of copy.

News of Sport

PACIFIC COAST LEAGUE

(By Daily News Leased Wire.)

At San Francisco—	R.	H.	E.
San Francisco	2	4	0
Oakland	5	8	2

Batteries — Seaton, Couch and Brooks; Krause and Mitze, Elliott.

At Salt Lake—	R.	H.	E.
Portland	6	6	2
Salt Lake	7	13	4

Batteries—Oldham and Baker; Leverenz and Spencer, Byler.

(10 innings.)

At Sacramento—	R.	H.	E.
Seattle	9	16	2
Sacramento	6	10	3

Batteries—Mails, Eastley and Coleman; McKeney, Bromley and Fisher.

At Los Angeles—	R.	H.	E.
Los Angeles	6	11	3
Vernon	5	8	3

Batteries — Fittery and Lapan; Fromme, Reiger Cech and Devormer.

FARMER DIES.

MOOSOMIN, Sask., April 15.—Allen McDougall, a prominent farmer of the Spring Creek district, died today of pneumonia, following influenza. He was a son of Neil McDougall, of Moosomin. He was one of the leading athletes of this district. He is survived by a wife and two small children.

Neglect your kidneys now and the results will be fatal later. Heed Nature's warnings: headaches, dizziness, pain in the back, etc., are all symptoms. If you have them Gin Pills are necessary at once.

50c. a box everywhere.

The National Drug & Chemical Co. of Canada, Limited, Toronto. 204

ASTHMA INSTANTLY RELIEVED WITH ASTHMADOR

OR MONEY REFUNDED. ASK ANY DRUGGIST or write Lyman-Knox Co., Montreal, P.Q. Price 65c.

LEAGUE STANDINGS

Pacif'c Coast.

	Won	Lost	Pc.
Los Angeles	7	1	875
Oakland	6	1	857
San Francisco	6	2	750
Salt Lake	4	2	667
Vernon	2	4	333
Seattle	2	6	250
Sacramento	1	6	143
Portland	1	7	125

AT THE THEATRES

"Less Than Kin."

Of the numerous meritorious photoplays in which Walker Reid has starred in the last year, none presents a happier mixture of thrills, mystery and laughs, than "Less Than Kin," the latest Paramount starring vehicle for Mr. Reid, which will be shown at the Starland theatre today and tomorrow.

Vickers eventually finds love, fortune and happiness, and the development of the story throughout is one of unusual charm Mr. Reid's viz-a-viz is dainty Ann Little, who has been seen to fine advantage with Mr. Reid in many of his photoplays. The supporting players include the best procurable in the field of the silent drama.

WHITEMAN, HIGHEST PAID IN TORONTO CLUB

(By Daily News Leased Wire.)

TORONTO, April 15.—Outfielder Whiteman, purchased by the Toronto club from the Boston world's champions, reported at headquarters here this morning. He is the highest salaried performer on the local club.

The Leafs will play the All-Stars of Pittsburg, a negro aggregation, on Friday and Saturday. Snyder, Gonzales and Reilly have not yet reported. There are 18 players in camp.

New Drummer—Hello, Cutey! Is the buyer in?

Ribbon Counter Mary—No, freshy, but the cellar is downstairs.

An idle brain is the devil's scheme factory.

NOTICE TO CONTRACTORS

Kaslo District
Kaslo-Ainsworth Road

Sealed tenders marked "Tender for Kaslo-Ainsworth Road" addressed to A. E. Foreman, Public Works Engineer, Victoria, B. C., will be received up to 5 p. m. Wednesday, April 30, 1919, for the construction of about 4½ miles of the above road.

Each proposal shall be accompanied by a certified cheque payable to the Public Works Engineer, Victoria, for a sum not less than ten per cent of the tender, which shall be forfeited if the party tendering declines to enter into a contract when called upon to *do so, or if he fails to complete the* work as required.

The cheques of unsuccessful tenders will be returned upon execution of the contract.

Specifications may be seen at the Government Office, Kaslo, and at the District Engineer's office, Nelson, B.C.

J. D. Moore, General Foreman, Kaslo, will be prepared to meet intending contractors at Kaslo, on Wednesday, April 23rd, at 8 a. m., and accompany them over the line of the proposed work.

The contract to be commenced immediately on acceptance of Tender, and completed on or before August 15, 1919.

The lowest or any tender not necessarily accepted.

WM. RAMSAY,
District Engineer.
Nelson, B. C., April 15, 1919.

NOTICE TO STOCK OWNERS

Rosemont is a Pound District and the owners of any horses or cattle found running at large will be prosecuted without further notice.

H. W. ROBERTSON and
A. T. AKINSON,
Poundkeepers.

MINERAL ACT

(Form F.)
Certificate of Improvements.
NOTICE

St. Louis, Gordon, Nelson and Westminster fraction Mieral Claims, situate in the Nelson Mining Division of West Kootenay District.

Where located: On the North Fork of the Salmon River, near Green City.

TAKE NOTICE that I, John D. Anderson, B. C. L. S., of Trail, B. C., acting as agent for George H. Green, Free Miner's Certificate Number 13606 C, and Katherina McAvoy, Free Miner's Certificate No. 14731 C, intend, sixty days from the date hereof, to apply to the Mining Recorder for Certificate of Improvements for the purpose of obtaining Crown Grants of the above claims.

And further take notice that action, under section 37, must be commenced before the issue of such Certificates of Improvements.

Dated this 10th day of April, A. D. 1919. J. D. ANDERSON.

B. P. O. E.
NELSON LODGE, NO. 5
Meets Every First and Third Thursday in Elk's Home, Maglio Block.

GERMAN NATION IS STRONG YET

Paris Laughs at Story of Wilson Hanging to John Bull's Coat Tail.

PARIS—The suggestion in despatches telling of the political agitation in the United States, that President Wilson is clinging to the back seat of the British dogcart, is fantastically comic. The British delegation is committing the average number of mistakes, occasionally blunders into success. These successes are due much more to sagacious racial instinct than any dark policy.

It is quite certain that Colonel Harvey, whose speech was quoted in the despatches would not find in Parisan audience to treat even with the gravity of politeness declarations that the league makes the United States a vassal of Great Britain. More convincing than anything I can say on this subject are remarks in the French press upon the general situation. Just as Colonel Harvey complains that Britain is making a catspaw of America so do many Frenchmen exclaim in exasperation that the Americans and the British are framing the world anew at French expense. Pertinax of the Echo de Paris for many days past has been crying aloud to Heaven that France has been sacrificed to the requirements of the internal conditions of Britain and America and there are few sections of French public opinion which do not believe that President Wilson is the man who in every decisive action of the conference plays the leading part.

Discussions between the allies as to who is or who is not the moving spirit of the peace conference can do nothing but harm in Europe, however effective they may be in the New World

The difficulties with the enemy are sufficiently grave for it to be essential that there should be no irritation or misunderstanding between friends. That the German, even in his present chaos, is full of fight is shown in more than one recent manifestat'on. Their press campaign ind'cates that they will refuse to sign the terms at present being prepared in Paris but, perhaps more striking is the attitude of the German delegates on the Polish question. A rupture seems to have been deliberately engineered by the military advisers of the German commission. The impression is general that Germany is working for a general rupture. There is no doubt that the last struggle with the Spartacans has left the fate of Germany again entirely in the hands of the military class. This class sees clearly that their only hope is to prevent at all costs the realization of a strong Poland and to resist th allies' policy by backing the Bolsheviki with all their might.

It is to be hoped the facts mentioned above will stiffen the attitude of the council of ten and induce them to take resolute action in regard to the use of Danzig and at the same time show no further hesitancy in settling the frontiers of the Polish corridor to the sea.

In spite of the extremes of dependency and hope to be found in peace circles in Paris today, there can be no doubt that if the conference confines itself stritly to the bsiness of making epace with Germany, and perhaps, also of establishing the main lines of the league of nations the work still to be accomplished could be got through in time to justify earlier estimates, according to which the German delegates would arrive at Versailles towards the middle of April.

CANADA'S EMPLOYMENT SERVICE COUNCIL MEETS

OTTAWA, April 15.—The first meeting of the newly formed Canadian employment service council has been called for May 12 in Ottawa by Hon. Gideon Robertson, minister of labor. The council is made up of one representative from each of the nine Canadian provinces, two representatives of the Canadian Manufacturers' association, two from the trades and labor congress, one from the railway war board, one from the railway brotherhoods, two from the Canadian council of agriculture, one from the department of labor, one from the Great War Veterans' association and one from the soldiers' civil reestablishment bureau.

No man is so wise that he can't learn from a fool.

When the average man tells a lie, he is in a hurry to prove it.

No sooner does Germany begin to get the wrinkles out of its stomach that it begins to imagine it won the war.

Half-Day Specials

4 1-2 Shopping Hours Only Today

SEASONABLE GARMENTS

Ladies' Knit Underwear

White Cotton Knit Vests with or without sleeves. Sizes 36 and 38. Special 35c

Extra O. S. Cotton Knit Vests, with cluny insertion. Small sleeve 69c

Without sleeve 89c

LADIES' COTTON KNIT DRAWERS, Trimmed Lace. A Wednesday Morning Special 55c

CHILDREN'S UNION SUITS for Spring wear, of Knit Cotton. About 8 years. Special, per suit 95c

Trimmed Hats for Girls and Infants

Special drooping Mushroom Straws trimmed with White Satin Ribbon with bow at side. Suitable for ages 10 and 12. A very smart Spring Hat for $1.50

Fine quality straw with loose twist of White Satin Ribbon and bow o each side the brim. Suitable for about 12 years. Splendid value $1.75

Extra Fine Quality Italian Straw with twist of Ribbon and bow of White Satin Ribbon. Suitable for quite young children $2.50

COMPETITION

Lemon Pie

First Prize—$5.00 worth of Groceries.

Second Prize—20-pound Bag of Sugar.

Pies must be at the Bay not later than 3 o'clock Thursday, afternoon, April 17th.

Pies will be sold and proceeds go to the Hospital.

There will be no second prize unless there are eight or more entries.

HOURS OF CLOSING THIS THIS WEEK

Today 12:30
Thursday 9:30
Friday ..... Closed all day
Saturday 9:30

We have experienced the busiest Spring this store has ever had and we feel our loyal staff is due the Half Holiday today, especially as we shall be open on Thursday evening until 9:30.

WOOL MENDING

Skeins and Cards

Grey and Natural Shades, Regular 5c. Special today only 5 for 5c

Air Cushions

Very useful for camping and traveling. Can be folded to go in your pocket. Strong and durable. Size 11x17 inches. Each $1.50

LADIES' SMART

Dress Shoes

Patent Vamp, Cream Cloth Top, Pla'n Toe. Regular $9.00. Wednesday Morning Special $6.95

Men's Work Boots

Of heavy Kip Leather. Regular $4.50. Wednesday Morning Special $3.75

LADIES' SILVER GREY

Silk Boot Hose

Size 9½, 10. Per pair 89c

LADIES' DARK TAN

Silk Hose

Mercerized Ribbed Top. Full Fashioned. Size 9, 9½. Per pair $1.25

The Hudson's Bay Company
HERBERT E. BRIDGE, STORE'S COMMISSIONER

IN THE ESTATE OF WILLIAM MAHER, DECEASED.

Offers are invited for the purchase of the interest of the late William Maher in the St. Anthony group of mineral claims situated near the Perrier mine on Cottonwood creek, said to be a one-half interest in the "St. Anthony," "St. Elmo" and "Quartz," and a one-fifth interest in the "Oro Plata No. 1" and "Oro Plata No. 2" mineral claims.

April 15, 1919.

JAS. H. DOYLE,
Official Administrator,
Nelson, B. C.

High-Class Printing Work and Prompt Delivery

WHEN YOU WANT PRINTING YOU WANT THE WORK WELL DONE AND YOU WANT THE JOB DELIVERED JUST AS QUICKLY AS GOOD WORK WILL PERMIT.

YOU NATURALLY WANT YOUR OFFICE AND PERSONAL STATIONERY TO BE REPRESENTATIVE OF YOUR OWN EFFICIENCY IN BUSINESS. POOR PRINTED STATIONERY CREATES AN UNFORTUNATE IMPRESSION OF THE BUSINESS WHICH SENDS IT OUT. WELL PRINTED STATIONERY CREATES A GOOD IMPRESSION.

Well-Printed Stationery Is a Business Builder

LETTERHEADS
NOTEHEADS
BILLHEADS
TAG
GUMMED LABELS
LOOSE LEAF SHEETS OF ALL KINDS
MEMORIAL CARDS
DANCE PROGRAMS
VISITING CARDS
WEDDING INVITATIONS
WEDDING ANNOUNCEMENTS
ENVELOPE "STUFFERS"
ENVELOPES
STATEMENTS
INVOICE FORMS
TICKETS
LEDGER SHEETS
HOTEL MENUS
CHRISTMAS CARDS
BUSINESS CARDS
WEDDING CAKE BOXES
PAMPHLETS
POSTERS

RUL D FORMS OF ALL KINDS MADE UP TO SUIT YOUR OWN PARTICULAR PURPOSES

VOUCHER CHECKS
VOUCHERS
PAMPHLETS
FOLDERS
ORDINARY CHECKS
BUTTER WRAPPERS
BOOKLETS
ODGERS

THE DAILY NEWS JOB DEPARTMENT WILL PRINT ANY OF THESE ARTICLES FOR YOU AND PRINT THEM WELL ND QUICKLY.

MAIL YOUR ORDERS TO THE

Daily News Job Department

"THE HOME OF GOOD PRINTING" NELSON, B. C.

Condensed "Want" Ads Order Form

Use this blank on which to write out your condensed ad., one word in each space. Enclose money order or check and mail direct to The Daily News, Nelson, B.C.

Rate: One cent a word each insertion, six consecutive insertions charged as four. Each initial, figure, dollar sign, etc., count as one word. No charge less than 25 cents.

Please publish the above advertisement ..... times, for which I enclose $.....

Name .....

Address .....

If desired, replies may be addressed to Box Numbers at The Daily News Office. If replies are to be mailed enclose 10c extra to cover cost of postage and allow five words extra for box number.

UNEQUALED FOR GENERAL USE

GALT COAL — BURNS ALL NIGHT

W. P. TIERNEY, General Sales Agent.
Nelson, B. C.
Cars supplied to all railway points.

Sulphur and Molasses

Come children and take the medicine grandma gave father.

GEE, IT IS NICE.

Canada Drug & Book Co.
EDISON PHONOGRAPHS
Mail orders filled promptly
PHONE 81

Fruit Farm For Sale

Ready made fruit farm, consisting of 34 acres, 7 acres of full bearing trees; 8 acres more, nearly cleared; 19 acres more of good soil, not a foot of waste land; fronting on lake, half mile from Government wharf; good store, post office, telephone, daily mail; can be divided into two good properties. Price $2750.00; $1000 cash, balance arranged. This is the greatest bargain in a fruit farm that I have offered for sale for two seasons.

J. E. ANNABLE, NELSON, B. C.

CLASSIFIED ADS BRING RESULTS EVERY TIME

Eye Service

My aim is always to give the very best there is in OPTICAL SERVICE. Not only are my patients assured of proper fitting lenses, but also in proper fitting and adjustment of frames and eye glasses. Every patient fitted to suit taste and appearance. I supply everything in monuts: Sheltex, Zylonite, Gold, Gold Filled and Nickel, in all the latest styles. Come to me for accurate scientific service.

A. Higginbotham
Graduate Optician and Optometrist
Room 18, K. W. C. Block, Nelson
Office hours—10 to 12 and 2 to 5, and by appointment.

GEM

HE WANTED A NICKNAME!

He got it running his father's clothes-pin factory. The name they gave him was

Sudden Jim

How the nickname was won, and the adventures gone through to achieve it are most admirably portrayed by

Charles Ray

In Addition
Two Reel Keystone Comedy
"DID SHE DO WRONG?"
Monday
MARY MILES MINTER

THE COSY THEATRE

THE ARK

OUR SALES OF WALLPAPER

have given satisfaction to our customers and ourselves.

The sun is shining, and if your walls look dingy, brighten them up by purchasing some of our well assorted stock.

40c to 75c
PER DOUBLE ROLL

J. W. HOLMES
Phone 65 L 606 Vernon St.

MORE Health, Energy and better sight, with our Normal vision lenses. The Punktal lenses is an astigmat for the eyes. Come in and have them demonstrated for you.

J. O. Patenaude
Specialist in Optics.

Give Him
A
Pipe or Pouch
FOR
Easter

We have a full line of both at prices cheaper than wholesale.

Queen Cigar Store
BUSH BROTHERS
New Store Corner Baker and Ward

PATRONIZE
Kerr's Jitney
ALWAYS AT YOUR SERVICE
Phone 491. Kerr Block

Hot Cross Buns
25 CENTS PER DOZEN

To make sur you will get your Hot Cross Buns, give your orders now. We will not guarantee delivery on orders received after Wednesday.

The Up-to-Date Bakers and Confectioners.

Choquette Bros.
Baker Street,
NELSON, B. C.

Hides
PELTS AND FURS
Scrap Iron and Metals, Rubber

J. P. Morgan
Corner Baker and Stanley Streets
NELSON, B. C.
When shipping send full address.

Eyesight Changes

Often, as you grow older, you will find that you need new glasses to correct changes in your vision. If you are having trouble consult me.

J. J. WALKER
JEWELER AND OPTICIAN

IF YOU WANT RESULTS TRY A DAILY NEWS WANT AD.

SUPPORT JOHN L. RETALLACK FOR PUBLIC UTILITIES COMMISSIONER

Major John L. Retallack, who lived for many years at Kaslo before going to the front, is being strongly supported both in the interior and by the war veterans at the coast for the office of public utilities commissioner, a position created by an act which was passed at the last session of the legislature.

The council of the Nelson board of Trade has endorsed his candidacy and it is stated that he is also receiving strong support at the coast.

The British Columbia Technical union has telegraphed Premier Oliver that either Major Retallack or Major John C. Craig would be satisfactory to that organization.

Major Retallack for many years operated the Whitewater mine near Kaslo, having been one of the pioneer mining operators of the interior of the province.

Some time ago Brig- Gen. J. W. Stewart, the railroad contractor, was mentioned for the position and it is said that it was offered to him. Friends of General Stewart and Major Retallack state, however, that General Stewart will not accept the position and that he is supporting Major Retallack.

SPEEDING UP RETURN OF MEN TO HOMELANDS

(By Daily News Leased Wire.)

LONDON, April 15.—(Reuter's)—In the commons today, R. Clough, member for Keighley, drew attention to the very large number of men whom he said were urgently needed in all parts of the world to fill up posts they gave up temporarily in order to come home and fight and who were unable to return owing to the failure of the authorities to provide promised shipping.

Sir A. D. Ramsay, Stel-Maitland, replied that the government was well aware of the importance and urgency of the matter. The overseas trade department, in cooperation with the ministry of shipping and the war office, was making every effort to secure passage for these men as speedily possible.

CONCEDE THE DEMANDS OF WIRELESS OPERATORS

(By Daily News Leased Wire.)

LONDON, April 15.—The demands of the wireless operators on mercantile vessels for an increase in wages have been conceded and the strike notices have been withdrawn.

The wireless operators threatened to strike on April 16 if their demands were not granted.

PLEADS GUILTY TO HOUSEBREAKING COUNTS

On three separate charges of breaking into and entering a house by night, Andrew Smith pleaded guilty before Magistrate E. A. Crease in police court yesterday morning. The magistrate reserved sentence until Thursday. Smith was arrested by Chief of Police T. H. Long at 4 o'clock Monday morning. He broke into the residence of George Stevenson on Edgewood avenue, on three separate nights of the week. He entered the house on Wednesday, Friday and Saturday of last week between the hours of midnight and 3 o'clock.

He came to the city recently from Calgary. He was convicted in that city of a similar charge and served three years in Edmonton penitentiary.

Social and Personal

Miss Sadie Madden, who has been ill with tonsilitis, is able to be out again.

J. M. Beasley of Rossland was registered at the Strathcona last evening.

Among the guests at the Hume last night was A. C. Bowness of Cranbrook.

Born, in Nelson, April 12, to Mrs. Percy Cawley, formerly of Salmo, B. C., a son.

J. S. Deschamps of Rossland was in the city yesterday and registered at the Hume.

L. F. Bentley was a Trail visitor in the city yesterday and stayed at the Strathcona.

Dr. M. J. Vigneux will leave on the Great Northern train this morning for Salmo and Ymir. He will return tonight.

John Campbell of the Canadian Engineers is staying in Nelson, on his way to his home from overseas. He enlisted in Sandon in 1916.

Capt. B. H. Olson, medical superintendent of Balfour sanitarium, has acknowledged a gift of a box of lettuce sent to the Balfour patients by Grizzelle's Greenhouses, Nelson.

J. W. Evans, president of the Mountain Chief Mining company at Renata, has arrived in the city with his family from the east and has taken up a residence on Cedar street.

Mrs. John E. Batley of Harrop received a cablegram from England to say that her husband sailed on the Adriatic from England on April 12. He is well known in this district, having enlisted in Nelson.

Capt. B. H. Olson, medical superintendent, has acknowledged the following for the patients of Balfour sanatarium: From East Kootenay Chapter, I. O. D. E., Waldo, B. C., 24 tooth brushes, 24 packages toothpicks; from Mrs. Gillis, Kaslo, B. C., 3 sealers home canned fruit.

Pte. Rodgers was in Nelson last night on his way to Trail. He returned from overseas some time ago and with his wife and family was traveling to Trail, when his youngest child was taken ill. It was necessary for him to leave Mrs. Rodgers and the three children at Crows Nest, and they will join him later at Trail.

Corp. Gordon Keatley of Nelson has arrived at Halifax on his way from overseas, according to word received by R. G. Joy, honorary secretary of the local branch of the Returned Soldiers' Aid commission. Corp. Keatley is on his way to the demobilization area for his unit. Another soldier who is on his way home to the district is Company Q. M.-Sergt. A. Carlisle of Grand Forks. According to information received by Mr. Joy from the returned Soldiers' commission at Victoria, Carlisle arrived at St. John on the steamer Saturnia and left April 10 for the west.

Hot Cross Bun Special

Extra Quality
California Seedless Raisins
Large Packet 20c

New Australian Currants
35c Pound.

Mixed Peel
50c lb.

PASTRY SPICE
A Special Blend Giving a Delightful Flavor.
15c Tin.

LETTUCE and GREEN ONIONS
Fresh Every Day

The Ideal Cash Grocery

Tonight

A Meeting of the Business Men of Nelson

and all interested in the establishment of Industries in the city, will be held in the city hall, Wednesday, April 16th, at 8 o'clock, sharp.

Several speakers will address the meeting, and lay before the public propositions, which if put into effect will be the means of establishing industries which will tend to increase our population, and make a permanent payroll.

IF YOU ARE A PROGRESSIVE CITIZEN YOU WILL BE THERE

Come and bring your friends.

Under the auspices of the Nelson Board of Trade.

Two Snaps in Real Estate

Four houses on three lots on Latimer street, near Stanley street, for $1500. Present rental $16 per month, which could be increased to $30 per month if property were put in first class shape.

Six roomed house on corner of Cedar and Mill streets. $400 cash and purchaser assume mortgage of $1000 will take this place.

FOR RENT
Four roomed house on Mines Road. Good location. $15.00 per month.

VICTORY BONDS BOUGHT AND SOLD

Charles F. McHardy
INSURANCE FUEL REAL ESTATE

And Now, Caps

We have a large assortment of nice Caps that will surprise you for good value.

SEE THE WINDOW.
GROCERIES AND DRYGOODS.

Fleming's Store
FAIRVIEW.

John Daly of Ymir

Wishes to announce to his friends that he is now doing business in the old stand on Baker Street, Nelson, known as the

Cabinet Cigar Store

MAIL ORDERS ATTENDED TO PROMPTLY

Full stock of Cigars, Cigarettes, Smoking Tobacco, Snuff, Pipes and Other Smokers' Supplies.

JOHN DALY

A MASSIVE DESIGN
in rough finish looks particularly well against some backgrounds of shrubbery, while slender shafts of delicate designing are more effective on other plots.

We can supply you with a
MONUMENT
designed according to your own ideas, or if you prefer, we will suggest models that would be specially desirable for your lot Get our estimates.

Kootenay Granite and Monumental Company
Box 865 Nelson, B.C. Phone 164

NELSON NEWS OF THE DAY

Fernie draft beer at Club hotel. Big schooner 10c. (2166)

There will be a regular general meeting of the G. W. V. A. tonight at 8:00 in the club rooms on Stanley St. (2384)

Ladies' Court, A. O. F., will meet tonight in K. P. hall at 8 o'clock. Flower drill. (2371)

The monthly dance of the Get-Together Club will be held in the Eagle Hall, Friday, April 25th. Dancing 9:45 to 2.45. Tickets 75c. Johnson's orchestra. Refreshments. Proceeds for comforts for Balfour Sanatorium. (2378)

Born, at Nelson, B. C., on April 12th, to Mrs. Percy Cawley, late of Salmo, B. C., a son. (2373)

Members of City Band are requested to attend at the Band room tonight at 8:15. A private memorial service for fallen members, Ben Crowther and O. Paulson, also other important business, and rehearsal. (2358)

Something Different! The Easter concert to be held on Good Friday evening at the Methodist church will be an extraordinary treat. Stage decorations are unique. Some of the characters are Father Time, Seven Ages, Mother Nature, Seasons and Months. Admission 25 cents. (2386)

Terrorized by many hold-ups in that district, Windsor citizens are demanding better police protection.

"B & K" Chick Food

No fine dust, pure cracked gra and seeds, carefully cleaned screened. Good proportion of Coa Oatmeal. Prices as quoted in Spring Catalogue.

Feed only Chick Food and wa for the first three weeks.

The Brackman-Ker Milling Co., Limited

Chocolate Eggs
5c, 10c, 15c, 20c, and 30c.
EASTER POSTCARDS AND BOOKLETS
KODAKS, FILMS, STATIONERY, NEILSON'S CHOCOLATES
AGENTS FOR BRUNSWICK PHONOGRAPHS
Mail Orders Promptly Despatched

City Drug Co.
J. H. ARGYLE, Manager.
Phones: Day, 34; Night, 116 P. O. Box 1083

The STARLAND THEATRE

Wednesday and Thursday
AND WEDNESDAY MATINEE AT 2
JESSIE L. LASKY PRESENTS

Wallace Reid in "Less Than Kin"

LIVING ANOTHER MAN'S LIFE WAS LOTS OF FUN FOR ROBERT LEE UNTIL THE FRIENDS, THE WIFE AND THE CHILDREN OF THE REAL LEWIS VICKERS APPEARED.

WHAT A WIFE! WHAT FRIENDS! HE COULD ACCEPT THE LOT OF THEM OR GO TO JAIL! SO HE WENT TO JAIL.

ALSO COMEDY "WON BY A SKIRT"

BEST PROJECTION IN THE INTERIOR OF B. C.

COMING FRIDAY: FATTY ARBUCKLE IN "THE COOK"

WHEN IN TRAIL VISIT THE LIBERTY

O. K. BAKERY

HOT CROSS BUNS
25c PER DOZEN
Let Us Have Your Order Early

O. K. BAKERY PHONE 165

THE HOUSE THAT JACK BUILT
must have contained pretty go material to have lasted so long. N a bit better, however, than the m terial we use or sell.

BEFORE YOU BUILD OR REPAIR
see us about your
DOORS, WINDOWS, FRAMES, ETC.,
or any kind of building materi

T. H. Waters & Co
KOOTENAY LAKE SASH AND DOOR FACTORY
Phone 156 Nelson, B.

WillowPoint Ferry
Will Run
SATURDAY
Lv. Macdonalds Landing....8:45 a.m.
" Willow Point.....9:00 a.m.
" Nelson.....4:30 p.m.

Masters & Fletcher

CLASSIFIED ADS BRING RESULTS EVERY TIME

CATCHING THE SPIRIT OF SPRINGTIME

The blue skies; the emerald hue of trees and fields; the touches of color lent by the awakening blooms of flowers; have their counterparts in the handsome cloths used in fashioning Fit-Reform Suits and Overcoats for Spring.

In style and patterns, Fit-Reform garments have accurately caught the happy spirit of springtime.

We have Fit-Reform Suits and Overcoats for spring in a range of sizes which insure a perfect fit for every man.

Fit-Reform
Emory & Walley

WE CAN SUPPLY

"Pendray's"
Lime-Sulphur Spray Solution

In small quantities, or by the gallon, case or barrel.
Also "EUREKA" Sprayers.

Prompt Attention to Mail Orders.

Wood-Vallance Hardware Co., Ltd.
WHOLESALE AND RETAIL NELSON, B. C.