The Daily News has the largest circulation of any daily newspaper in Canada in proportion to the population of its home town.

The Daily News

The Daily News carries the full night leased wire news service of Canadian Press, Limited, which includes the Associated Press service.

VOL. 16 No. 282 — NELSON, B. C., SATURDAY MORNING, MARCH 9, 1918 — 50c PER MONTH

226

VICTORIA, B.C. MAR 14 1918

YORKSHIRE INFANTRY HURLS ENEMY BACK BEYOND LINES

Attack by Germans Ends Disastrously for Them

WAS LAUNCHED ON MILE FRONT

British Airmen Down 10 Machines and Wing 10 Others

(By Daily News Leased Wire.)

LONDON, March 8.—Serious fighting has taken place on the Ypres-Dixmude sector of the British front, according to the British official statement issued by the British war office tonight.

A German attack on a front of over a mile compelled some of the British advanced posts to fall back but later a counter-attack reestablished the British line.

The text of the official statement follows:

"Shortly before dawn today, after heavy artillery preparation, the enemy delivered a strong local attack on a front over a mile, south of Houthulst forest. On a greater part of this front his attack broke down under the fire of our troops. At one point, however, on the left of our line, where the attack was pressed with great determination and supported by troops carrying flame-throwers, some of the soldiers holding our advanced positions were compelled to fall back a short distance on a front of about 500 yards.

"After severe fighting, later in the morning a counter-attack was launched by Yorkshire light infantry. It met with considerable success, with the result that the enemy's troops were driven back a distance of 300 yards beyond their former front line and have suffered heavy losses. Our positions were were completely reestablished. Our casualties in the enemy's region of attack and in the subsequent fighting were light.

"Sussex troops carried out a successful raid this morning east of Laventie and with little loss to themselves captured a few prisoners. Hostile artillery showed considerable activity today at a number of points, particularly near Flesquieres, in the region of Ypres."

(By Associated Press.)

Clear skies have returned to the battle front in France and everywhere along the British, French and American sectors there has been an increase of activity by the forces. Official reports, devoid of description as they are, indicate that Verdun is once more the scene of heavy artillery actions, but this may be only a preliminary to an attack on another sector.

The American lines near Toul are just to the southeast of Verdun and the continued activity along this front shows that the Germans contemplate serious operations there. Raids in force, met by the Americans with the utmost confidence and completely repulsed, have not been repeated, but German aviators are continually over the American lines, spying out the locations and the disposition of the American forces.

LONDON, March 8.—The war office communication issued tonight says:

(Continued on Page Two.)

URGES UNION OF WEST INDIES WITH CANADA

HALIFIAX, N. S., March 8.—Judge S. O. Rowan-Hamilton, of the supreme court of the Leeward Islands, who is in Halifax, addressing the Canadian club today, said that the British West Indies had no future in the British Empire if union with Canada was not considered. If confederation with Canada does not come then ultimately there must be union with the United States, he said.

GOVERNMENT PLANS FOR PROHIBITION

Regulations Issued Early Next Week—Scheme to Control Packing Houses also Arranged.

(By Daily News Leased Wire.)

OTTAWA, March 8.—Prohibition regulations have been prepared by the government and, with the exception of a few technical points, are now complete. It is expected that they will be issued on Monday or Tuesday. At the same time the government has prepared regulations regarding packing houses. These likewise will be issued shortly.

While no official announcement is yet to hand, it is anticipated that the regulations in both cases will in the main, follow lines laid down some time ago. An official statement issued in December declared that the importation of intoxicating liquors would be prohibited after Dec. 24, 1917, except in the case of liquor already purchased and on the way. It was also announced that the transportation of liquor in any part of Canada wherein any part of it the sale is illegal will be prohibited after April 1. Since this announcement was published, there have been numerous delegations to Ottawa. Grape growers have asked that native wines should be exempted. Brewers have asked that they be permitted to manufacture light beers. Requests have been made for an extension of the time limit of April 1 and the suggestion put forward that some compensation should be forthcoming for loss of stocks on hand.

In regard to cold storage companies, it was announced, following the investigations of the Henderson commission, that excess profits would be taxed. Dividends not exceeding 7 per cent were to be free from taxation. Dividends between 7 and 15 per cent would be liable to taxation of one-half of the excess over 7 per cent. Dividends over 15 per cent were to be liable to taxation to the whole amount over 15 per cent. Thus the highest dividend possible was to be 11 per cent, i.e., 7 per cent plus one-half, the difference between 1 and 15 per cent.

MONTENEGRO WILL NOT MAKE PEACE

LONDON, March 8.—Nikola Haidoukavitch, Montenegrian minister of war and interior, who is now in London, in a letter to the Daily Chronicle, in the name of his king and government, denies that Montenegro will make separate peace with the central powers.

The letter adds that if Montenegro had contemplated a separate peace she could have obtained it. The Montenegrian minister asserts that an offer of peace reached King Nicholas since he took up his residence in France. He adds:

"The offer was put forward formally by the central powers and was refused in terms of contempt and indignation.

ALLIES HOLD KEYS TO WAR POSITION

Are Command of Seas and of Western Front

ASQUITH MAKES INSPIRING SPEECH

Not Alarmed by Russian Situation--Flays Huns for Peace Terms

(By Daily News Leased Wire.)

CUPAR, Scotland, March 8.—There are two keys to the world war position, said former Premier Asquith in an address to his constituents here today. These keys are the command of the seas and of the western front. Both he said, still remain in the hands of the allies.

"While it is impossible to avert our eyes from Russia and the situation there," he said, "these dangers do not give us apprehension. There are two important factors in the situation. First, Russia as an effective military factor has been wiped off the slate. Secondly, there has been the German procedure in the so-called negotiations between them and the Russians."

Peace Terms Humiliating.

Referring to the speech of Imperial Chancellor von Hertling, Mr .Asquith said:

"At the very moment he was making his address, his subordinates were writing terms, not of peace, but of capitulation as harsh and humiliating as could be found in the annals of history. Districts on the Black sea and in the Caucasus were to be handed back to share with Armenia the horrors and desolation of Turkish rule. Could anyone doubt after that the fate of Belgium if Germany was ever able to dictate to the western powers after the pattern set at Brest-Litovsk?

"It is not by such roads that a clean peace is attainable. The so called treaty at Brest-Litovsk was everything that an international compact should not be. The only peace worth having must be a peace, not of rulers of parliaments, but of peoples.

"One thing seems to be of paramount importance in the world's best interest and that is that the people with whom in the long run the issue rests should be brought to understand that so far as the allies are concerned, we have but one governing end, namely to build upon that foundation the fabric of the peace of the future world.

JAPAN ASKS CHINESE AID FOR SIBERIAN BLOW

(By Daily News Leased Wire)

LONDON, March 8.—Japan is ready to take vigorous steps in Siberia but has intimated that she would welcome the assistance of the Chinese in operations which will have for their objective the safeguarding of allied interests in the Far East. China has discovered that Germany planned to arm her soldiers held prisoner in Siberia and to send them against the Chinese frontiers.

TEXAS RANGERS KILL FIVE MEXICAN BANDITS

CORPUS CHRISTI, Texas, March 8.—Five of 30 Mexican bandits who raided the Tome East ranch, south of Hebronville, last night, have been killed by posses headed by Texas Rangers and 13 others of the bandits have been located and will be "accounted for before daylight," according to a message received here late tonight from Hebronville. None of the posse men were injured. Two of the bandits were killed today, the message said, and three others were shot tonight when Rangers encountered 16 of the Mexicans 50 miles southwest of Hebronville, while they were making a dash for the Rio Grande.

The Mexicans obtained large quantities of food supplies and a quantity of other loot at the Tome East ranch.

ALBERTA WANTS DUTY ON FARM IMPLEMENTS REMOVED

(By Daily News Leased Wire.)

EDMONTON, Alta., March 8.—The Alberta legislature passed a resolution this afternoon petitioning the Dominion government to immediately remove the import tariff from agricultural implements as a war measure and to have the minimum price fixed at once for the 1918 wheat crop. The action was taken by the house following an address by Hon. Charles A. Dunning, director of food production, who strongly recommended it.

ALLIES SUPERIOR IN ARTILLERY AND MEN

Bonar Law Speaks Confidently of the Prospects on Western Front—Troops Confident.

(By Daily News Leased Wire.)

LONDON, March 8.—In spite of the huge number of guns captured by the Germans in Russia, the allies still have the superiority in artillery, just as they still have in men, said Andrew Bonar Law, chncellor of the exchequer, today.

"It is obvious," said Mr. Bonar Law, "that the Germans, having captured so many guns, we find that they have a great superiority in guns; but in the power of their artillery they are limited to a great extent by the supply of ammunition, and I believe it is needless to fear danger of superiority in guns any more than in men on the western front. Moreover, our overwhelming air superiority will go far to neutralize this situation."

In referring to the air service, he momentarily broke down, remembering that his own son had been killed in the flying corps. The house cheered in sympathy with the chancellor. Quickly recovering himself, Mr. Bonar Law resumed.

He spoke of the splendid organization of the entente allied forces on the western front. He declared that a member of the government who had been with the troops in France had told him that while headquarters expected an offensive, when he got lower down the line and talked with brigadiers and battalion commanders who were in daily contact with the enemy, he found that the men did not believe the Germans would attack and that the British officers were confident of their superiority.

Shipbuilding Disappointing

"But America is the last factor that ought to be left out of the air. The United States is a nation of a hundred million people and with the largest resources in the world. Its value depends on the success of our operations at sea, which will enable those resources to be brought to the use of the allies. We have been disappointed with the results of shipbuilding this month. There is nothing more vital in this war than what is being done in two directions—the building of ships and the destroying of submarines. It had been anticipated by the admiralty that there would be at the end of the second quarter of this year new construction that would more than equalize losses. There is a fear that this is not now possible so soon but it is not doubted that the ships are coming." He said that from the point of staying power in the war once the equilibrium was established, every week would see an improvement. Looking at what he said he believed to be the facts in the situation, he had no doubt whatever that if the allies held together they would be able to secure the results they set out to achieve when the war began. Unless peace and security for the future were obtained and the German people were taught that war did not pay, peace, he said, would be defeat for the allies.

"To me, all this talk about what Von Hertling means is simply ridiculous," said Mr. Bonar Law. "We must judge the German intentions, not by what is being said, but by what Germany is doing. What is the use of talking about Von Hertling accepting President Wilson's proposals while at the same time the Germans have taken Couriand and are making conditions of peace by which Rumania is giving up parts of Rumania. It was said to me by an ally recently that he had been told the spirit of England is weakening but I do not believe it."

TURKS SWEPT BACK IN BIG ADVANCE

British Troops Move Forward Three Miles Along Front of Eighteen in Palestine.

(By Daily News Leased Wire.)

LONDON, March 8.—British troops astride the Jerusalem-Nabulus road in Palestine have advanced their positions along a front of 18 miles to a distance of three miles, the British war office announced today. The text of the statement reads:

"Palestine: From Monday to Thursday our lines astride the Jerusalem-Nabulus road was steadily advanced. Little opposition was encountered. Yesterday the advance was to a depth of three miles on a front of 18 miles.

"On Monday night the enemy blew up his bridge over the river Jordan at El Ghoranih.

"During the week successful bombing raids were carried out by our aviators."

26,145 HAVE REPORTED FOR MILITARY SERVICE

(By Daily News Leased Wire.)

OTTAWA, March 8.—Official returns available tonight show that up to noon yesterday 26,145 men had reported for service under the Military Service act. Apprehensions of defaulters up to the same time totaled 3250, of those 650 being in the Montreal military district.

11 KILLED, 46 INJURED IN RAID

One of Eight Planes Gets Over London

THRILLING RESCUE STORIES ARE TOLD

People Are Dug Out of the Wreckage--Youth Saves Two Sisters

(By Daily News Leased Wire.)

LONDON, March 8.—Seven or eight German airplanes made a raid over Eingland last night. One of them reached London and dropped bombs in the northwest and southwest districts of the city. Eleven persons were killed and 46 injured. Six other persons, it is believed, are still buried in the wreckage.

Another raider dropped bombs in the northern district of London, demolishing several houses.

Reports from the coast declare that a vivid aurora borealis over the North sea illuminated the coast and made possible last night's moonless air raid.

Two Dug Out Alive.

Rescuers, who included Red Cross women, continued into the daylight hours to pull live persons from the wreckage of their homes. In one district two aged women were dug out alive, while at midday an elderly man was brought out suffering only from bruises. He had been buried with his wife and daughter, who early had been extricated and who thought him dead. As he was placed in an ambulance the onlookers cheered.

Several of the rescued persons still clung to frightened dogs and cats, and one woman carried a cage in which was a live canary. The woman had been caught in a basement when the upper floors of her house crashed down. A heavy beam protected her and her pet. The hero of one neighborhood is a youth who borrowed a steel helmet to protect him from the shrapnel and rescued his two sisters and their maid after 12 hours' hard work.

GERMANS RESUME ATTACKS ON THE ITALIAN FRONT

(By Daily News Leased Wire.)

LONDON, March 8.—Spirited fighting is going on in Italy. On the Asiago plateau the Teutonic allies have resumed their attacks on the Italian lines, while all along the Plave engagements are developing.

The Macedonian war theatre, too, has become more active than usual. In four sectors along this front heavy artillery fighting is reported by the French official statement.

VICTORIA BYELECTION MAY BE CALLED SOON

(By Daily News Leased Wire.)

VICTORIA, B. C., March 8.—The government is considering the advisability of holding immediately the byelection to fill the vacancy in Victoria's representation caused by the death of Premier Brewster. It is likely an early opportunity will be taken to test public opinion on the selection of Hon. John Oliver as premier.

SHIPBUILDING TIEUP ON PUGET SOUND FEARED

Members of Caulkers Union Refuse to Permit Apprentices to Work With Them

(By Daily News Leased Wire.)

WASHINGTON, March 8.—Wooden shipbuilding on Puget Sound is threatened with a tieup, officials of the shipping board stated here today, by the refusal of 185 members of the caulkers union to permit apprentices to work with them so as to learn the trade and increase the number of men available for such work. Approximately 400 more caulkers are necessary for the completion of the program.

W. L. Hutcheson, president of the Brotherhood of Carpenters and Joiners, to whom the situation was presented, declined to assist in recruiting carpenters who are caulkers unless an agreement was reached on demands which he recently made and which were repudiated by other unions engaged in shipbuilding. Pacific coast builders now in Washington seeking contracts for 150 more ships cannot be awarded their contracts unless this situation is remedied.

Mrs. Jane Sharpe of the 4th concession of Sidney, died at Northport, Prince Edward, at the age of 97.

HUNS CLAIM THEY HAVE FREE ROUTE THROUGH RUSSIA TO PERSIA AND AFGHANISTAN

VATICAN RESENTS TURKS GETTING PART ARMENIA

(By Daily News Leased Wire.)

WASHINGTON, March 8—Vatican circles are aroused over the article in the Brest-Litovsk treaty which implies the return to Turkey of Armenian territory held by Russia, according to an official despatch from Rome today and the papal secretary of state is reported to have directed the apostolic delegate at Constantinople to take steps to obtain formal assurances regarding the fate of the Christian population.

BRAVE CANADIANS GET DECORATIONS

Distinguished Conduct Medals Are Awarded for Thrilling Deeds on Battle Line

(By Daily News Leased Wire.)

LONDON, March 7.—A number of instances of bravery are related in the Gazette concerning the conferring of the Distinguished Conduct Medal on Canadians.

Sergt. Anderson Eaton, machine guns, and Sergt. H. D. Niven received the decoration mainly for carrying wounded under heavy fire. Eaton carried no less than eight men to the dressing station. Niven got a wounded man away three miles when he himself was wounded by two shells, which also wounded the driver and killed four horses and smashed three wagons.

Sergt. R. S. Hackett, Sergt.-Major Herze and Sergt. Waghorn, all of the machine gun corps, received the medal for keeping the guns going under thrilling circumstances. Hackett was in charge of four guns of an eight-gun battery. Only one officer survived. The crews were reduced to two per gun, but Hackett dug his guns out as they were buried by shell fire. Herze dug out four guns when his officer was wounded. Waghorn likewise dug out four men and dressed their wounds.

Pte. C. Simmons shot seven of the enemy, completely breaking up their resistance.

Pte. I. W. Scott and Pte. W. Strong saved many lives of our men through prompt action after a mishap with ammunition. The pin of a bomb came out, whereupon Scott shouted to six men near to get clear, groping himself in the dark to find the bomb fuse which he heard burning. He threw it over the parapet, where it immediately exploded. Strong tried to throw a bomb likewise over the trench, but slipped on the wet ground. The bomb fell back. Strong again threw it, this time successfully.

Other Heroes Honored

LONDON, March 8.—The Distinguished Service Order has been awarded to Capt. John Ready, Berkshire regiment, the son of John Ready, Toronto. The captain went overseas as a private.

Other Canadians awarded the Military Cross are: Capt. Edwin Gill, cavalry; Lieuts. Henry Barnes, John Leonard, John Allister Macdonald, Fred Robert McCall, Joseph Anthony Weldon, of the infantry; David William and John McGregor, of the cavalry; James Archibald Foote, Maurice Helyer, railway corps; and R. H. Kidd of the royal artillery, formerly of Kingston.

India May be Affected if Statement True

DRIVEN FROM NARVA BY THE BOLSHEVIKI

Russ Troops Show They Have Still Some Power of Resistance

(By Daily News Leased Wire.)

PETROGRAD, March 8.—Leon Trotsky, in an address at a meeting of the Maximalist party today, announced that he had resigned as commissary for foreign affairs.

THE HAGUE, March 8—"We have acquired a direct free route via Russia to Persia and Afghanistan," says a despatch from the Wolff bureau, the German semi-official agency, received here today.

The announcement of the Wolff bureau, if true, has an important bearing on the situation in western Asia and possibly even in India. The peace terms forced on Russia at Brest-Litovsk took away from Russia districts in the Caucasian region, through which it would be possible for the Germanic allies to gain entrance from the Black sea or Turkey into Persia.

Passage through Persia probably would meet with only nominal opposition, while a still further advance into Afghanistan would be possible. A Petrograd despatch, dated [illegible] governor of the province of Sin Kiang had reported that the Turks and Germans were active among the Mohammedans there. Sin Kiang is just north of Afghanistan and abutts the northern border of India.

(By Associated Press.)

It is revealed in reports that the retirement of the Germans from Narva, west of Petrograd, was a result of successful resistance made by Russian forces at the city of Jamburg, 68 miles southwest of the Russian capital. This resistance may be only a local instance of the disposition of the Bolsheviki government to fight, but it points to the fact that the Russians are still capable of conducting a defense.

The last details relative to the peace signed with Finland shows that from the Arctic to the Black sea the German power is complete.

(By Daily News Leased Wire.)

LONDON, March 8.—Ensign Krylenko, commander-in-chief of the Bolsheviki army, has resigned, according to an Exchange Teelgraph despatch from Petrograd. The resignation was brought about owing to the difference of principle between Krylenko and the council of peoples commissaries, as well as disagreement with the latest action of the council.

Is Another Tilsit Peace

PETROGRAD, March 7.—Nikolai Lenine, in an article against the Bolsheviki who refused to ratify the peace treaty negotiated at Brest-Litovsk, declared that the terms Napoleon imposed upon Russia and Germany were tenfold heavier than Germany is imposing on Russia. "We

(Continued on Page Two.)

GERMANY IS ORGANIZING PRISONERS IN SIBERIA

Japanese Intervention Urged by Lord Robert Cecil—Russians Would Welcome Expedition.

(By Daily News Leased Wire.)

LONDON, March 8.—Lord Robert Cecil, minister of blockade, in a statement today, pointed out the seriousness of the German menace in Siberia and urged Japanese intervention there.

"We have information today," said Lord Robert, "that German prisoners in Siberia are being organized and that a Prussian general has been sent to take charge of them."

Lord Robert said he had received assurances that many Russians would welcome a Japanese expedition to prevent the Germanization of Siberia.

"In fact," he said, "I cannot conceive any patriotic Russian who would not prefer the assistance of a friendly power, aiming at the restoration of order, to conquest by a ruthless and unprincipled enemy.

"The Japanese alone can act effectively in the present crisis. If they were entrusted by the allies with the duty of going to the assistance of Russia against Germany, I am sure they would carry out the task with perfect loyalty and efficiency.

"From the outset of our alliance with Japan, she has carried out with great fidelity all her obligations as an ally. We always have found her scrupulously loyal in the performance of her obligations. I do not think it is generally realized how tremendously serious the German penetration of Russia really is or what a gigantic scheme of world conquest the Germans now have undertaken. It would be in the highest degree foolish, if not criminal, if the entente failed to take every step possible to frustrate this German scheme. Therefore, I personally believe we would be well advised to seek the assistance of Japan in a matter in which she and she alone can do effective service."

Lorne Learn, a young Port Burwell man, who eloped with another man's wife, spending his honeymoon at Niagara Falls, was arrested on his return, charged with the nonsupport of his wife and child.

AGREEMENT WITH U.S. IS SIGNED BY SPAIN

Pershing Will Not Only Get Supplies But French Credit in Spain Is Arranged.

(By Daily News Leased Wire.)

WASHINGTON, March 8.—Under the commercial agreement between the United States and Spain, the formal signing of which in Madrid was announced by the state department today, not only will General Pershing get the supplies from Spain which he desires for his troops, but a French credit in Spain is arranged and the Spanish government permits free export to the allies of minerals, pyrites and manufactured wools

These and other details of the agreement, which becomes effective at once, was made public tonight by the war trade board. Besides the free export of pyrites, minerals and wool, which the board described as a concession of decided value to the entente powers, Spain also will permit the export of various other commodities to the extent that home requirements permit. This in addition to the specific licensing of the supplies required by Gen. Pershing which are understood to include 200,000 blankets and a large number of mules.

While conducting the negotiations for this country, the American representatives, the board's statement said, were "able to materially assist the French government in securing a large credit in Spain to finance payments of the supplies which she draws from Spanish sources."

In return for supplies granted this country and the allies, the statement continued, the United States assures to Spain its necessary supplies of cotton and petroleum, the amount of the monthly export of these commodities being fixed in the agreement at a figure which will cover the genuine Spanish requirements but avoid the possibility of German agents in Spain secretly buying and hoarding a stock of cotton against the time of the conclusion of peace.

Leading Hotels of the West

Where the Traveling Public may obtain superior accommodation.

THE HUME.
A la Carte Table d'Hote
GEORGE BENWELL, Prop.
Special Sunday Dinner, $1.00.

HUME—R. A. Parker, Vancouver; E. H. Burton, Balfour; T. C. Peck, Midway; C. I. Archibald, Salmo; W. H. North, Silverton; Mrs. A. R. Nichells, Ymir; W. C. Davidson, San Francisco; F. M. Clayhorn, Salmo; A. Macneil, Fernie; R. K. Higman, Vancouver; C. R. Ward, Cranbrook; Capt. J. A. Urquhart, Fernie; W. H. Turner, city; H. J. Johnson, Winnipeg; R. W. Watson, Calgary; H. L. Hunt, Edmonton; M. Danquist, Waldo; Mr. and Mrs. Tom Kaley, Fernie; F. J. Corcoran, Toronto; C. Hairsine, Vernon.

Queen's Hotel

European and American Plan.
Steam Heat in Every Room.
A. LAPOINTE, Proprietor.

QUEENS—I. Isaacson, Kaslo; Mr. and Mrs. J. W. Orr, Franklin, Man.; R. J. Triplett, Marcus; C. Rutherford, Northport; G. J. Boyle, Creston; A. W. Doroe, Saskatoon.

Madden House

M. J. MADDEN, Proprietress.
STEAM HEATED.
Corner Baker and Ward Sts., Nelson

MADDEN—James Brook, Appledale; Mrs. J. Brown, Alberta; J. Crosby, Proctor; Mr. D. Barnett, Nelson; J. Trainor, city; G. B. Russell, Tadanac; J. J. Roche, Trail.

Grand Central Hotel

J. A. ERICKSON, Prop.
Opposite Postoffice.
Room and Board, $35 per Month.
European Plan, Rooms 50c up.
Meals, 35c.

GRAND CENTRAL—J. Wigen, Vancouver; James Stewart, Midway, Joe Sam, Nelson; Harry Swanson, Calgary; L. A. Swanson, Calgary; A. Laven, Trail; R. Moore, Sandon; R. H. Akins, Thrums.

Nelson House

ELI JULIEN, Proprietor.
European Plan.
Cafe Open Day and Night.
35c—Merchants' Lunch, 12 to 2—35c
Phone 275 Rooms, 50c and up

NELSON—W. West, Troupp Junction; J. Roe, Shaughnessy Heights; R. R. Dunn, J. Jackson, Salmo; J. Rhodes, Salmo; A. Innes, Bohunk; W. Thornton, Bear Creek; R. Canth, Marcus; J. L. Beatnee, J. Boardman, Coal Creek; J. C. Stites, Marcus.

Tremont Hotel

Nelson, B. C.
STEAM HEATED
European and American Plan.
Restaurant in Connection. Regular Meals and Short Orders.
A. CAMPBELL, Proprietor.

New Grand Hotel

STEAM HEATED.
Hot and Cold Water in Every Room
American and European Plans

NEW GRAND—M. Fank, Crawford Bay; G. Gritz, Trail.

THE STANDARD RESTAURANT
320 Baker Street— two doors west of Stanley.
OPEN DAY AND NIGHT
4 to 2, Special Lunch.....35c
YOUR PATRONAGE SOLICITED

"The call rule" for grain "to arrive" established in 1906 by the Chicago board of trade, was held by the U. S. supreme court not to be in restraint of trade under the anti-trust law.

Princess Sayn iWttgenstein has died at her villa at Ouchy, near Laussanne, aged 102. She came of an old Russian family which gave many soldiers and diplomats and politicians to Russia.

Try a Classified Ad.

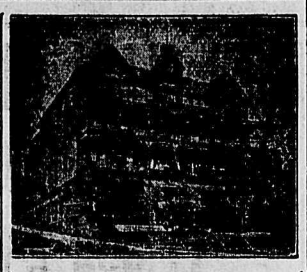

The Strathcona

European and American Plan
Under new management of H. W. SHORE.
Business Men's Lunch, 12 to 2.50c
Special Rates to Boarders and Families.
Families. Attractive Arrangements for Private Parties.
SPECIAL SUNDAY DINNER

SPEND YOUR HOLIDAYS AT
Halcyon Hot Springs Sanitarium
AND STOCK UP WITH HEALTH

If you suffer from muscular, inflammatory, sciatic or any other form of rheumatism, or from metallic poisoning of any sort don't delay. Come at once and get cured. Most complete and best arranged bathing establishment on the continent. All departments under one roof, steam heated and electric lighted.
Rates: $3 per day or $17 per week.
DAVIS & DAVIS, Props.
Halcyon, Arrow Lakes, B. C.

Hotel Touraine

SPOKANE
A centrally located hotel opposite Review building, half block from new Monroe street bridge; a full view down Riverside Avenue from lobby. Rates reasonable—50 cents a day and up.
Give Us a Trial.
WILLIAM SNOW, Proprietor.
R. H. SNOW, Manager.

TRAIN OF VETERANS HELD IN QUARANTINE

Three Cases of Illness But Infectious Disease Not Feared—59 Men for Vancouver.

(By Daily News Leased Wire.)

WINNIPEG, March 8.—The trainload of returned soldiers that arrived here tonight was held in quarantine without anyone being allowed to visit or leave the train. After the examination the train was run back to Transcona and is being held in strict quarantine until tomorrow, when it will be returned to the Union station here and the men in good health will be released after the usual precautionary measures. There are three cases of illness among the men, but Capt. Montminy, in charg, is certain that there is no infectious disease; never theless, every precaution is being taken.

The party consists of 227, 34 of whom are for Regina, 51 for Calgary and 59 for Vancouver.

Peter McAra of Regina, is to be income tax inspector in Saskatchewan.

Juice of Lemons! How to Make Skin White and Beautiful

At the cost of a small jar of ordinary cold cream one can prepare a full quarter pint of the most wonderful lemon skin softener and complexion beautifer, by squeezing the juice of two fresh lemons into a bottle containing three ounces of orchard white. Care should be taken to strain the juice through a fine cloth so no lemon pulp gets in, then this lotion will keep fresh for months. Every woman knows that lemon juice is used to bleach and remove such blemishes as freckles, sallowness and tan and is the ideal skin softener, smoothener and beautifier.

Just try it! Get three ounces of orchard white at any pharmacy and two lemons from the grocer and make up a quarter pint of this sweetly fragrant lemon lotion and massage it daily into the face, neck, arms and hands. It should naturally help to whiten, soften, freshen and bring out the roses and beauty of the skin. It is truly marvelous to smoothen rough, red hands.

Appendicitis Operations Not Always Necessary

Internal Bathing Relieves the Cause

Your physician will tell you that appendicitis is an inflamed condition of the little sack called the appendix at the lower right hand corner of the Colon or large intestine. By cleansing this Colon with purified warm water by the "J. B. L." Cascade" this sack is cleansed and the inflammation subsides. Hundreds of operations have been avoided by using the warm water cure for appendicitis. Mr. Jas. McLaughlin, 91 Evanston street, Winnipeg, writes:

"I have spent over fifty dollars with doctors trying to cure appendicitis. Finally the doctor said I must go to the hospital at once for an operation. Your advertisement interested me. I bought a 'J.B.L. Cascade' which relieved me at once and am now completely cured. Never felt better in my life; all pain and soreness gone and I eat and sleep like a boy. I am grateful to Dr. Tyrrell for this wonderful health-giving invention."

95 per cent of all human ills are caused by accumulated waste in the Colon. Internal bathing with the "J.B.L. Cascade" keeps this large intestine as free from all waste and as clean as nature demands it should be for perfect health. Ask Canada Drug & Book Company, Nelson, for booklet, called "Why Man of Today is Only 50 per Cent Efficient." It is free. They will also be pleased to show and explain the "J. B. L. Cascade" to you.

HUNS CLAIM THEY HAVE FREE ROUTE

(Continued from Page One.)

have concluded another Tilsit peace,' he says. "We shall yet arise to victory even as Germany, after Tilsit attained deliverance from Napoleon.'

Will Use Petroleum Industry

AMSTERDAM, March 7. — The Fremdenblatt, a copy of which has been received here, says that it learns that Germany has secured the privilege of utilizing the Rumanian petroleum industry and that she hopes to be indeepndent in this respect of the United States.

The Vienna Fremdenblatt says the Ukrainian government is trying to deliver to the central powers by the middle of March 30,000 carloads of grain, 1200 carloads of sugar, 2000 carloads of frozen meat and 1000 carloads of dried fruit.

Cheer Rumanian Peace

BASEL, March 7.—Announcement of the conclusion of a preliminary peace with Rumania was received with cheers in the Austrian lower house. After the outbreak of enthusiasm, Dr. Wimmer, minister of finance, arose and spoke of the necessity of the chamber granting additional war credits to the government.

Utter Demoralization in Russia

STOCKHOLM, March 8.—In reaction of occupation lies Russia's only hope, thinks the American engineering expert, Stephen MacTaggart of Sheboygan, Wis., who has just arrived here after 17 days flight via Finland from Petrograd.

The Petrograd population has passed from desperation to sick despair and would welcome any authority that could restore order. Thievery is shameless and uncontrollable, despite death penalties. Business is paralyzed. Only one Petrograd bank remains open and it functions only from 10 to 11:30 daily.

Utter moral and physical demoralization prevails. Ruin, dirt and decay are everywhere. The railway stations, street cars and streets are beginning to go to pieces.

Mr. MacTaggart saw men marched down the Nevsky Prospect to execution with placards on their breasts and backs, telling what they had stolen and that they were going to be shot. Sometimes these men are soldiers.

Once Mr. MacTaggart was caught in the rush of a street meeting gathered to protest against the war's continuance and he barely escaped with his life because soldiers of the opposing factions arrived and fired on each other through the crowd.

"In the face of such disorder," he said, "the Bolsheviki cannot last. The people are utterly sick of them and would welcome any relief."

Petrograd Calmly Awaits Fate.

PETROGRAD, March 6.—Petrograd is calmly awaiting news of its fate during the quiet offered by the temporary armistice pending consideration of the peace treaty by the soldiers' and workmen's council at Moscow. The ministry of the interior is moving to Moscow. M. Dinniko, commissioner of marine, has been missing for several days. Crowds are trying to leave the city, but the regular trains have been suspended and permission to secure trains is difficult to obtain. Fabulous prices are paid for sleighs, while thousands are walking out along the highways and railroads. The theatres operate and the ballets are opened.

The Bolsheviki delegation returned today. M. Alexieff, a member of the delegation, said the delegates were forced to sign under pressure of arms. He said the terms of the treaty differ from the terms offered on Feb. 21 only in the Caucasian districts of Baloum, Kars and Karabu under conditions which make it impossible for Russia to regain the districts from Turkey. He stated that it was the Russian understanding that the army was to return to the pre-war basis.

M. Alexieff said that a peace accepted so unwillingly by Russia must inevitably be short lived.

German military movements in the northern districts of Russia have apparently stopped, but the enemy is so close that it is difficult to retain the government in Petrograd. Its removal to Moscow is generally expected before the congress opens in March.

Polish Brigade Deserts

WASHINGTON, March 8.—Difficulties being met by the central powers by assimilating the recalcitrant factions in Russia were indicated today by information to the state department that a Polish brigade in the service of Austria had revolted and deserted the main command. The reason given for the deflection was dissatisfaction over the peace agreement signed with the Ukraine. The brigade is now somewhere in northern Bessarabia, apparently acting independently. American Consul Summers, under date of March 6, reported from Moscow that the anarchist movement there is becoming stronger and that a few people have been wounded in the streets by bombs. There is general dissatisfaction in Moscow, he said, over the peace terms Russia has been forced to agree to.

YORKSHIRE INFANTRY HURLS ENEMY BACK

(Continued from Page One.)

"The enemy's artillery this morning in the Neuve Chapelle sector was followed by attacks of hostile raiding parties under cover of a fog against certain of our advanced posts. Northwest of La Bassee, some of our men are missing from a post into which the enemy succeeded in forcing an entrance. At other points his raiding parties were repulsed, leaving prisoners in our hands.

"The hostile artillery was active during the day south of Cambrai, at a number of points between Vermelles and Armentieres and east of Ypres."

Ten Downed, 10 Crippled.

LONDON, March 8.—The war office communication dealing with airplane operations, issued tonight, says:

"There was fine weather Wednesday and great aerial activity on both sides. There was continuous fighting between our scouts and enemy machines which persistently attacked our bombing and artillery machines.

"Ten German airplanes were downed and 10 others disabled. Three of our machines are missing."

Belgians Crush Attacks.

HAVRE, March 7.—The Belgians crushed two sharp German attacks on the night of March 5. The first was against the Beverdik position over a front of kilometres. It was stopped by artillery fire. The second was south of Studydenwenskerke and directed against positions held by dismounted cavalry. After an artillery preparation, men belonging to three different German regiments succeeded in gaining a foothold in the Belgian line. A counter-attack made by cavalry drove them back with severe losses from the positions which they had been ordered to hold at all costs. The Belgians took 100 prisoners, four officers and seven machine guns.

Berlin Report.

BERLIN, March 8, via London.—An official report reads:

"Western war theatre: Front of Crown Prince Rupprecht: By successful reconnaissances 30 Belgians were taken prisoner east of Mereckem and 23 English northeast of Festubert.

"Artillery and mine-throwing fire revived in the evening in some sectors. Storming detachments brought back a number of French prisoners as a result of a thrust east of Luneville. Otherwise, fighting was limited to destructive fire, which increased temporarily on the west bank of the Meuse.

"Front of Duke Albrecht: On the Lorraine front, the French artillery developed lively activity between Sallee and Plaine. Elsewhere there was nothing new."

Painted and powdered so that he resembled a man of 50 rather than a youth of 23, Leonard E. Sullivan got past the military guard at the Dindsor ferry dock and crossed to Detroit.

At Montreal, Napoleon Parent, a munition worker, claimed exemption from military service on the ground that his heart is on his right side.

Speak of Them in the Highest Terms

Why Mr. and Mrs. West Recommend Dodd's Kidney Pills.

They Cured Mr. West of Lumbago and Made Mrs. West Feel Like a New Person—They Are the Best Tonic.

ST. JAMES, Man., March 8.—Special.—That Dodd's Kidney Pills are living up to their great reputation in the west is twice proved by Mr. and Mrs. G. West, well known and highly respected residents of this place. Let Mrs. West tell the story of what the great Canadian kidney remedy has done for her husband and herself.

"My husband suffered from attacks of lumbago," she states, 'and the doctor did him no good, but I can truthfully say that since using Dodd's Kidney Pills he is entirely free from lumbago.

"I myself took six boxes of Dodd's Kidney Pills and am just like a new person. I have gained 10 lbs. since using them and my friends compliment me on how well I look.

"I have recommended Dodd's Kidney Pills to some of my lady friends who were complaining of not feeling well and they, like myself, speak highly of them."

Dodd's Kidney Pills cure the kidneys. Cured kidneys make pure blood. That is why Dodd's Kidney Pills are the best tonic.

Ohio Man Is Modern Wizard

Discovers magic ether compound which loosens a corn so it lifts right out

Good news spreads rapidly and druggists here are kept busy dispensing freezone, the ether discovery of a Cincinnati genius, which is said to loosen any corn so it lifts out with the fingers.

Ask at any pharmacy for a quarter ounce of freezone, which will cost very little, but is said to be sufficient to rid one's feet of every hard or soft corn or callus.

You apply just a few drops on the tender, aching corn and instantly the soreness is relieved and soon the corn is so shriveled that it lifts out without a particle of pain. It is a sticky substance which dries when applied and never inflames or even irritates the adjoining tissue.

This discovery will prevent thousands of deaths annually from lockjaw and infection heretofore resulting from the suicidal habit of cutting corns.

BIGGS THREATENS BIG MINE STRIKE

Authorizes Strikes on Mines Feeding C. N. R. Unless Rosedale Manager Obeys Orders.

(By Daily News Leased Wire.)

CALGARY, Alta., March 8.—President Biggs of District 18 of the United Miners has authorized a strike of all the mines feeding the C. N. R. unless General Manager Moody of the Rosedale mines complies with the orders recently served on him by Coal Commissioner Armstrong, which the miners claim he has not complied with.

Commissioner Armstrong is due to arrive in Calgary Monday afternoon at 2 o'clock and the officials of District 18, who have expressed the desire to do all they can to avert the strike, look to his arrival to relieve the situation, but are candid in their statements that if some agreement terminating the trouble at the Rosedale mine is not reached they will act on their own initiative.

Recent developments in the Rosedale mine situation point to there being extreme bitterness between the management of the mine and the men. The officials of District 18 claim that last week General Manager Frank Moody endeavored to obtain a number of returned veterans to take the place of some of the miners and that the veterans indignantly refused to be used as strike breakers.

Tells of Fresh Trouble.

Vice-President Christopher of District 18, who returned yesterday from Drumheller, gave the following account of the fresh trouble in the Rosedale mine:

"After the men returned to work on the strength of Commissioner Armstrong's order to General Manager Moody, the general manager refused to take back some 20 of the miners to whom he objected. This was the first hitch and Assistant Fuel Director Harrison went to Drumheller and induced Manager Moody to take all the men back, but five, whose names were Wassan, a teamster; Roberge, a coal miner; Smith, a car repairer; Hayes, a foreman carpenter, and W. Flemsky, a miner. The first four of these are among the oldest employees in the Rosedale, and the alleged reason given by Manager Moody for refusing to take them back was that they had "sassed" him. Finally all were taken back except W. Flemsky, who had "sassed" the general manager.

The names of all the men who have been, as alleged, discriminated against and kept from work will be taken by the miners' officials and claims brought for compensation under the Workmen's Compensation act.

Meantime, the Royal Northwest Mounted Police are still on duty at the Rosedale mine and even Vice-President Christopher was escorted by a mounted policeman armed with a rifle to and from the mine.

Assistant General Superintendent J. C. McDonnell of the C. N. R., went over the road yesterday looking over the situation.

FARMERS WANT SURTAX ABOLISHED

(By Daily News Leased Wire.)

VICTORIA, March 8.—Eighteen hundred farmers residing in the unorganized districts of the province signed a petition which was today presented to the legislature requesting the government to remit and abolish the surtax brought into force last year by which taxation on lands in unorganized districts was doubled. The petition further asked that lands should be valued in accordance with the recommendation of the commission on agriculture by abolishing the tax on improvements on farm lands. It was also requested that the courts of revision appointed under the taxation act should be composed of a county court judge, assisted by two competent assessors residing in the district.

A bill was introduced today amending the sheriff's act by placing all sheriffs and deputies on salary instead of continuing the present system whereby such officers secure the greater part of their remuneration from fees for work done.

J. W. Weart, South Vancouver, spoke on the debate on the address, which was adjourned by W. J. Bowser, the opposition leader, who will speak on Monday.

The New Silk Sweater Coats

SHOWING THE SEASON'S CHOICEST OFFERINGS

NEW WEAVES
NEW TRIMMINGS
NEW COLORS

We made a most favorable purchase on this shipment and we offer these at prices below market value.

PRICES:
$7.50, $13.75, $22.50, $25.00

New Spring Wash Goods

CALL AND SEE OUR WASH FABRICS, INCLUDING CHECK VOILES, CHECK MULLS, PALM BEACH CLOTH, COTTON CASHMERE IN COLORS, PRINTS, GINGHAMS, ETC.

Smillie & Weir

LADIES' WEAR SPECIALISTS

Houses for Rent

1.—Three bedrooms, gas, stone foundation, 2 lots, 419 Latimer.$20
2.—Two bedrooms, etc., close to high school $13
3.—Three bedrooms, etc., open fireplace; good yard; next to fire hall $16
4.—Small cottage, No. 210 Cedar street, per month.....$10

C. W. Appleyard
PHONE 444

Ho-Ke

THE GREATEST NEAR WHISKY IN THE WORLD

Thorpe & Co.

LIMITED
Nelson Branch, Telephone 60
Sole Agents for British Columbia

THE WEATHER

	Min.	Max.
Prince Rupert	26	34
Victoria	32	40
Vancouver	34	38
Calgary	-2	16
Edmonton	-12	4
Battleford	-20	4
Medicine Hat	12	26
Moose Jaw	-18	17
Regina	-15	15
Saskatoon	-18	5
Prince Albert	-10	10
Winnipeg	-4	12
Port Arthur	8	22
Parry Sound	10	32
London	26	44
Toronto	24	42

"Look for the trade mark dog on it"

Music is Essential

to educate the child—brighten the home—drive away care. "His Master's Voice" Records do all.

90 cents for 10-inch, double-sided
O Canada! Beloved Country — Turner
Have You News of My Boy Jack? — Elizabeth Spencer — 17452
Country Dance Medley (Violin) — J. B. Roy
Reel Medley (Violin) — J. B. Roy — 216021

$1.50 for 12-inch, double-sided
Cap'n Cuttle. (Monologue) — William Sterling Battis
Squeers, the Schoolmaster — William Sterling Battis — 35616

Two Exquisite Red Seal Records
Thou Art Near Me, Margarita — Emilio de Gogorza 64722
Nozze di Figaro—Non so piu cosa son — Amelita Galli-Curci 64748

Hear them at any "His Master's Voice" dealer

Write for free copy of our 620-page Musical Encyclopedia, listing over 9000 Victor Records

Berliner Gram-o-phone Co.

MONTREAL LIMITED
1842-274
37 Lenoir Street

"His Master's Voice" Nelson Dealer
MASON & RISCH, Limited, 513 Ward Street

Don't Forget

There are no others! You cannot purchase Victrolas, Victor Records or any other "His Master's Voice" products at any but our authorized dealers

Remember—There are no others

HOUSES

We have inquiries for several houses for good tenants. If you wish to rent your house furnished or unfurnished, see us.

We have a few houses in different parts of the city at low rentals.

StDenis & Lawrence
NELSON, B. C.
Phone 39. 509 Ward St.

Timber Land for Sale

Under instructions from the owner we have for quick sale at a very low price 1400 acres of crown granted land in the Ymir District. Estimated 13⅛ *million feet* saw timber, mostly cedar of good quality and 20 thousand poles. The quick sale price placed on it is $5000, which is $2000 less than it has ever been offered before, but must be sold quickly.

McQuarrie & Robertson
Ward Street, Nelson, B. C.

TRY A DAILY NEWS WANT AD FOR ANYTHING YOU WANT

CREATES MORATORIUM FOR AMERICAN SOLDIERS

WASHINGTON, March 8.—President Wilson today signed the soldiers' and sailors' civil rights bill, practically creating a moratorium for men in the military service.

Watch Cuticura Clear Your Skin

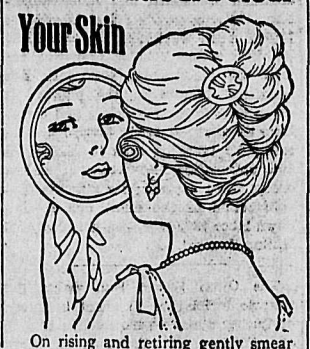

On rising and retiring gently smear the face with Cuticura Ointment on end of the finger. Wash off Ointment in five minutes with Cuticura Soap and hot water. Continue bathing for some minutes using the Soap freely. The easy, speedy way to clear the skin and keep it clear. Make these fragrant super-creamy emollients your every-day toilet preparations and prevent trouble.

For Trial Free by Return Mail address postcard: "Cuticura, Dept. N, Boston, U. S. A." Sold throughout the world.

Anchor-Donaldson Line

Popular Service
CANADA TO GLASGOW

For full information apply to agents or company's office, 470 Granville St. Vancouver.

ESTABLISHED 1875

IMPERIAL BANK OF CANADA

CAPITAL PAID UP $7,000,000. RESERVE FUND $7,000,000

FARMERS' WAR SERVICE

"Till more land" is the national demand to-day. If you require a loan to finance increased production our local manager will advise with you. Farmers' Sales Notes negotiated.

NELSON BRANCH, J. H. D. BENSON, Manager

The Consolidated Mining & Smelting Co. of Canada, Limited

Offices, Smelting and Refining Department
TRAIL, BRITISH COLUMBIA

SMELTERS AND REFINERS

Purchasers of Gold, Silver, Copper, Lead and Zinc Ores

TADANAC BRAND PIG LEAD, BLUESTONE AND SPELTER

The Royal Bank of Canada

INCORPORATED 1869

Capital Authorized	$ 25,000,000
Capital Paid Up	12,911,700
Reserve and Undivided Profits	14,564,000
Total Assets	335,000,000

HEAD OFFICE, MONTREAL

Sir H. S. HOLT, President; E. L. PEASE, Vice-President and Managing Director; C. E. NEILL, General Manager.

360 BRANCHES IN CANADA AND NEWFOUNDLAND

Branches throughout Cuba and in Porto Rico, Dominican Republic, Costa Rica, Antigua, Bahamas, Barbados, Dominica, Grenada, Venezuela, Jamaica, Trinidad, British Guiana, British Honduras, and at London, England, and New York City.

KOOTENAY DISTRICT BRANCHES

Cranbrook— H. C. Seaman, Manager. Nelson— A. J. McLean, Manager.
Grand Forks— G. A. Spink, Manager. Rossland— A. D. McLeod, Manager.

BUSINESS ACCOUNTS CARRIED UPON FAVORABLE TERMS
SAVINGS DEPARTMENT AT ALL BRANCHES

International Coal & Coke Company, Ltd.

COLEMAN, ALBERTA

Material for Disposal

1 18 feet x 72 inches Return Tubular Boiler; good for 100 pounds working pressure.
1 18 feet x 72 inches Return Tubular Boiler; good for 90 pounds working pressure.
6 Cases, 6000 feet to case, of Bennett's White Gutta Percha Covered Fuse.
3600 Detonator Caps for Fuse.
300 Bronze Bushings for 2¼-inch Hadfield Mine Car Wheels.
5 Gravity Mine Car Couplings.
4000 feet 1-inch 6 x 7 Lang's Lay Plow Steel Rope in fairly good condition.

CANADIAN PACIFIC RAILWAY

Reduction in Train Service

Saturday, March 16

EFFECTIVE DATE MENTIONED, THE

Nelson-Penticton Train Will Be Operated Three Times a Week Only in Each Direction

LEAVE NELSON WESTBOUND MONDAY, WEDNESDAY, FRIDAY
ARRIVE NELSON EASTBOUND TUESDAY, THURSDAY, SATURDAY

SEE LOCAL AGENTS FOR COMPLETE DETAILS

J. S. CARTER, D. P. A., Nelson, B.C.

Mining and Markets

RAILS ARE REDEEMING FEATURE OF MARKET

Stocks Otherwise Dull Till Final Hour When Good Crop Report Causes Rally.

(By Daily News Leased Wire.)

NEW YORK, March 8.—Rails were the redeeming feature of today's stock market. Transcontinentals, grangers and trunk lines accompanied the movement of coalers, Union Pacific recovering 2¼ points dividend. Low priced issues embracing the western and the southern division were stimulated into unusual prominence by the semiannual statement of the Southern railway which disclosed a very substantial net increase for that period. The general list attained its highest levels in the final hour, publication of the favorable government crop report creating a fresh demand. United States Steel and allied industrials profited 1 to 2 points, also shippings, equipments and specialties.

Call money advanced from 5 to 6 per cent. Railway bonds were visibly improved by the rise in stocks and Liberty issues also strengthened. Total sales, $3,775,000.

Closing Prices.

Smelters	81⅞
Anaconda	83¾
C. P. R.	146½
Nickel	29⅛
U. S. Steel	92½
U. S. Steel preferred	110
Utah	80⅝

WINNIPEG GRAIN.

(By Daily News Leased Wire.)

WINNIPEG, March 8.—Oats: May, 96⅛; July 95⅝.
Barley: May, $1.90.
Flax: May, $3.90; July, $3.89.

STEEL STOCKS EXPECTED TO RISE ON TORONTO MART

Steamships Common Is Shade Higher—War Loans Dull and Practically Unchanged.

(By Daily News Leased Wire.)

TORONTO, March 8.—With the approach of spring there is talk of the impending general rise in steel stocks, despite the difficulty in obtaining bank loans.

Steel of Canada, after opening at 56 locally, advanced to 57¾, or 2¾ points above Thursday's close, but only 90 shares changed hands. Bullish tips are being freely circulated concerning the annual report, forecasts being made that earnings of from 25 to 30 per cent on common will be shown. Dominion Iron was also buoyant, selling up to 59½, a gain of ¾, with 60 bid at the close. Nova Scotia Steel was rather heavy at 65, the annual report having evidently proved somewhat disappointing. Dominion Canners preferred sold at 79; Steamships common was a shade higher at 40; Twin City was not traded in.

The war loans were dull and practically unchanged. Transactions: Shares, 429; loans, $1600.

TRADING IMPROVES ON SPOKANE MART

Advance Made by Utica—Standard Gains Point—Price of Rambler Unchanged.

There was some improvement in business on the Spokane market yesterday. An advance of ⅛ to 9⅛ was registered by Utica and Standard gained a point to 33. Rambler was steady at 6¾. Slocan Star, in which no business has been done for a day or two, was quoted at 1¼.

Spokane Stock Quotations.
(Reported by St. Denis & Lawrence.)

	Bid	Asked
McGillivray	$ .18	$ ...
International	.12½	...
Cork-Province	.02⅛	...
Rambler	.06¾	.07½
Standard	.33	.50
Slocan Star	.01¼	.02
Utica	.09⅛	...

New York Curb Closing.

	Bid	Asked
Canada Copper	$2.00¼	$2.12½
Ray Hercules	4.50	4.62½
Standard	.37½	.43¾
Standard	.37½	.43¾
Utica	.09	.11

New York Exchange.

	High	Low	Close
C. P. R.	146⅞	145⅛	146⅛
Chino	41	41¼	41⅜
Granby	—	—	75
Inspiration	45¼	44¾	45
Miami	31¼	31⅛	31¼
U. S. Steel	92⅝	91¼	92½

Sales: C. P. R., 2900; Chino, 800; Inspiration, 1600; Miami, 300; U. S. Steel, 85,100; total sales, 593,700.

PRICE OF SILVER AT NEW YORK 85 5-8

Quoted on London Market at 42¾—Spelter Quiet—Lead and Copper Prices.

(By Daily News Leased Wire.)

NEW YORK, March 8.—Silver, 85⅝; at London, 42¾.

Spelter quiet; East St. Louis delivery, unchanged. London prices: Spot, £54; futures, £50.

Copper at London: Spot, £110; futures, £110; electrolytic, £125.

Lead: St. Louis, 7.12½; New York, 7.25; Montreal, 8.92; London, £29 10s.

STEEL OF CANADA BOOM CONTINUES AT MONTREAL

Transactions Over 5000—More Activity Shown by Iron—Price of Smelters Steady.

(By Daily News Leased Wire.)

MONTREAL, March 8.—Steel of Canada continued the active feature of the local market, over 5000 shares figuring in the trading. Following yesterday's advance from 53 to 56½, Steel opened higher today at 57. During the afternoon it rose to 58 but eased to 57½. There was also a more active market for Iron shares, which worked up to 60⅛, more than recovering the quarterly 1¼ per cent dividend.

Car rallied to 25, 2 points better, and Ontario Steel was strong at 24½.

Other features were Power, 75; Smelters, 25; Brompton, 45; Brazilian, 35½; B. C. Fishing, 42½ and Steamships, 39¾.

There was also a fair amount of odd lot trading, including Penmans at 75; Shawinigan at 110; Scotia at 66 and Cement at 60.

HOLD LUNCH FOR EDITOR AT KALSO

Charles F. Caldwell Tells of Gathering at Which Smelter Rate Question Is Discussed.

"The new mineowners association gave a luncheon to the editor of the *Kootenaian* in approval of the support given by his paper to the independent mineowners," states a communication received from Charles F. Caldwell of Kaslo. "The luncheon was a success, being attended by the heads of six business firms and many other citizens, prospectors and mineowners, Mr. Power announcing his intention to continue to give the support of his paper to the end and showed deep and heartfelt gratitude for the loyal support expressed in the unanimous action of all present by their words of encouragement and fearless actions in attending the meeting, realizing the great danger to their business in standing beside the interest of the poor prospector and independent mineowner, who is now reduced to poverty and closed down until the powerful smelter trust and monopoly is forced to relinquish its death hold on all the country and which has it in its power to crush those not under their control."

RECORD PRICE IS PAID FOR MONTANA FLAXSEED

(By Daily News Leased Wire.)

MINNEAPOLIS, Minn., March 8.—Montana flaxseed, selling today at $4.21 a bushel at the Minneapolis chamber of commerce, was said by grain men to represent the highest price ever paid for flax anywhere.

LIVESTOCK MARKETS.

(By Daily News Leased Wire.)

CHICAGO, Ill., March 8—Cattle: Receipts, 10,000; steady. Beeves, 8.80 to 14; stockers and feeders, 7.70 to 11.25; cows and heifers, 6.40 to 11.75; calves, 8.75 to 14.75.

Hogs: Receipts, 30,000; unsettled. Light, 16.90 to 17.50; mixed, 16.45 to 17.45; heavy, 16 to 17.10; rough, 16 to 16.20; pigs, 13.50 to 17; bulk of sales, 16.60 to 17.55.

Sheep: Receipts, 16,000; weak. Native lambs, 14.25 to 18.

Winnipeg.

WINNIPEG, March 8.—Livestock receipts at the Union stockyards today totaled 350 cattle and 1000 hogs. Quality butcher steers, cows and heifers sold at strong prices. Hog market strong.

Hogs: Selects, 19.50; heavies, 14.50 to 16; sows, 12 to 13; stags, 9 to 10; lights, 14 to 15.

RECORD CORN HOLDINGS MAKE PRICES EASE UP

(By Daily News Leased Wire.)

CHICAGO, Ill., March 8—Corn prices eased off a little today owing mainly to correct asumptions that the government report this afternoon would show the largest farm stocks ever known. The market closed steady, unchanged to ⅛ cent lower with March at $1.27⅞ and May at $1.27¼. Oats declined ⅜ cent and provisions 10 cents.

BUTTER MARKET EASIER.

(By Daily News Leased Wire.)

MONTREAL, March 8.—An easier feeling has developed in the market for butter. Fairly active trade in eggs Demand for cheese remains steady

Cheese: Finest westerns, 21¾; finest easterns, 21¼.

Butter: Choicest creamery, 50 to ½; seconds, 49 to ½.

Eggs: Fresh, 47 to 48; selected, 42 to 44; No. 1 stock, 37 to 39; No. 1 stock, 34 to 36.

CAR SHORTAGE IN EAST GETS WORSE

American Order Sends Bulk of Canadian Cars in States to Western Points.

(By Daily News Leased Wire.)

MONTREAL, March 8.—The car shortage in eastern Canada is growing worse rather than better now because of the American order sending the bulk of empty Canadian box cars in the United States to the western states instead of to Canada. As a result of that order, the adverse balance has been increased by 700 cars in the last two weeks, it is announced by W. M. Neal, secretary of the railway war board. Of the 16,000 cars ordered by the American railway administration to be sent back to Canada, only 7000 have been received. Besides this, 10,000 more have been asked for by the Canadian board, so that more than 18,000 are due now. All of these cars are urgently needed in eastern Canada.

With a view to securing some form of relief from the car shortage the federal officials, at the request of the railway board, have made representations to the American railway administration.

Canada is also suffering just now from an acute shortage of tank cars from which no relief is at present in sight.

SASKATCHEWAN BOYS TO AID FARM PRODUCTION

(By Daily News Leased Wire.)

REGINA, Sask., March 8.—Premier Martin will open the campaign to raise an army of men and boys to help the farmers at a meeting in Yorkton next Tuesday. Other members of the government besides men from various public organizations are also taking the platform.

MAGIC BAKING POWDER

Should be in every kitchen. Its use assures complete satisfaction in baking cakes, biscuits and pastry.

YOUR GROCER SELLS IT.

E. W. Gillett Co. Ltd.
TORONTO, CANADA.
Winnipeg Montreal

PRICE OF ANTHRACITE COAL REDUCED 30 CENTS IN U. S.

(By Daily News Leased Wire.)

WASHINGTON, March 8.—An average reduction of 30 cents a ton in all anthracite coal sold for domestic use between next April 1 and Sept. 1, was announced tonight by the federal fuel administrator, together with regulations governing the distribution of all coal for the year, beginning the first of next month. The rules are designed particularly to prevent hoarding and insure the filling of all domestic needs for next winter.

PETITION OF CHICAGO DRY FEDERATION TO BE CHECKED

(By Daily News Leased Wire.)

CHICAGO, March 8.—The petition filed by the Chicago Dry federation with the election commissioners, was submitted to the voters today. Every name on the petition will be checked by wards before the inquiry is concluded. The petition asks to have the question of closing all the city's saloons and the saloon men are opposed to submitting the question at the spring election.

Kidney Trouble Conquered, Health Restored

Capt. W. G. Reid (retired), says Gin Pills Succeeded where all other remedies Failed!

At Advanced Age, Veteran offers for Service in France.

Hamilton, Ont.—Count yourself fortunate if you ever have the opportunity to talk with Mr. W. G. Reid, a veteran of the Fenian Raid, and probably the only man who has served nearly half a century as a commercial traveller in Canada.

Hale and hearty, and with the smooth, clear complexion of a man fifty years younger, Mr. Reid walks with a firm step, and glows with enthusiasm as he tells you of the fighting in the Fenian Raid, of his travels in Canada during the last 50 years, and of his desire to serve in France right now if the authorities can be made to realize that men of "three score years and ten" may be fit for active work abroad.

And you may be sure of this. If Mr. Reid succeeds in being sent to France, he will take along with him a liberal supply of Gin Pills, to which he credits his remarkable health.

As a matter of fact, it was because of his stout reliance on Gin Pills that the writer sought Mr. Reid in his office in Hamilton, where he is still a guiding spirit in half a dozen enterprises.

In answer to the question how he came to try Gin Pills, the veteran said: "I can hardly tell you how long it is since I was first concerned about my Kidneys. Travelling in Canada forty years ago was very different from the way you came down to Hamilton to-day, with your corridor trains, Pullman and chair cars and fine meals served on the trains.

"When I started on the road, it often meant behind an old livery stable nag, riding through all weathers and putting up with whatever accommodation could be found. I would often find myself doubled up with pains across the back. I was seldom free for a day from the aches, and at night my rest was disturbed as is often the case with those suffering from Kidney trouble.

"I worried about my health, and it was made clear to me that if I did not get my kidneys in better shape Diabetes or Bright's Disease would inevitably follow.

"I saw the best doctors of the day, and took their advice and medicines without any real benefit. Following their instructions, I have tried a change of climate—half a dozen changes—but if I got any benefit at all it was because of the rest, and I am not the resting kind.

"For years I took my life in my hands going ahead travelling, both here in Canada and in trips to the Old Country, always tortured by my back and kidneys, with my legs swelling and my knuckles growing bad.

"Then one day—it must be fully fifteen years ago—I was sitting in a small hotel in Thessalon, Ont.—out on the Soo branch—and somebody noticed my distress and asked me what was the matter. I explained, and this gentleman, Mr. A. C. Garden, ever since then a firm friend of mine, asked me to try Gin Pills. I said it was no use, that I had spent hundreds of dollars already for professional advice and for change of climate and so on, and it wasn't likely that Gin Pills or any other preparation could avert the tragedy I was headed for.

"However, Mr. Garden was so insistent that he had known others as sick as I was who had been very materially helped, that when he pulled a box of Gin Pills out of his pocket and offered me some, I took a couple then and there.

"Now I am not going to tell you I was cured on the spot; I was not. But inside of six hours I had evidence that I had struck something different. I got so much relief that I eagerly bought a box of Gin Pills and took them according to instructions, noting happy changes for the better all the time.

"By the time I had taken eight boxes I could honestly say I was cured. Was I delighted? Why, say, I could work with my old time vim once more, and sleep right through the night without trouble. Furthermore, my dread of Diabetes and Bright's Disease was gone forever.

"I knew I had found in Gin Pills the conqueror of Kidney Disease, and whenever since then, as a man of my years must expect, there has been any symptoms of the Kidneys not acting properly, out comes my box of Gin Pills and the trouble never has a chance to develop.

"You can imagine I felt pretty grateful for the relief afforded me, and determined to recommend Gin Pills at every opportunity. And you will believe I have had some opportunities. During the last ten years, though in my seventies, I have been active on the road from Halifax to Vancouver, and I very much doubt that what with my road work, my service in the Fenian Raid of '66, and my long association with lodge work, whether you could find a dozen men in Canada with more personal acquaintances than I have.

"Train men especially seem to be subject to Kidney trouble, and many a conductor has taken my advice regarding Gin Pills, and thanked me for it. When I remember what I endured through Kidney trouble and Rheumatism, and the freedom from these which I now enjoy, I feel it not only a duty but a pleasure to recommend Gin Pills to my thousands of personal friends throughout Canada."

As we walked down the road together, the writer had to step briskly to keep up with this "young" man, so that it did not seem so strange to hear a veteran of the Fenian Raid talk of the services he hoped yet to be allowed to render in France. Captain Reid (he is a retired senior Captain of the 13th Royal) has offered his services to the Government to assist in taking the soldier vote in the trenches of France and Flanders. Captain Reid's only son is on the firing line. One nephew has made the supreme sacrifice.

In giving this interview Mr. Reid hopes to carry on the message he has spread regarding the treatment of Rheumatism and Kidney Disease. And just as his new health dated from the day he was given a sample, so may yours. Gin Pills depend for their enormous sale on the actual results they obtain. That is why the manufacturers are willing at all times to send a sample box, without charge, to anyone writing for same.

Furthermore, the full treatment may be purchased with equal confidence. The price is 50 cents a box or 6 boxes for $2.50, sold by all dealers on the understanding that if you do not derive satisfaction your money will be returned.

Even though you, personally, may have little faith in Gin Pills, remember that others who have been cured were equally doubtful of obtaining results until they actually tried Gin Pills.

If you, or any of your friends, have any of the following indications of kidney or bladder trouble, try Gin Pills: Backache, Swollen Joints, Stiffness of the Knees, Rheumatism, Pains across the Kidneys or through the Groins, Dizziness on Stooping, Constant Headaches, Urinary Disorders, Stone, Gravel or Inflammation of the Bladder, Lumbago or Sciatica.

Write for free sample to the National Drug and Chemical Co. of Canada, Limited, Toronto, Canada, or to U. S. address, Na-Dru-Co., Inc., 202 Main St., Buffalo, N. Y. 114

THE DAILY NEWS

Published every morning except Sunday by The News Publishing Company, Limited, Nelson, B. C., Canada.

Business letters should be addressed and checks and money orders made payable to The News Publishing Company, Limited, and in no case to individual members of the staff.

Advertising rate cards and sworn detailed statement of circulation mailed on request or may be seen at the office of any advertising agency recognized by the Canadian Press Association.

Subscription Rates—By mail 50 cents per month; $2.50 for six months; $5.00 per year. Delivered, 60 cents per month; $3.00 for six months; $6.00 per year, payable in advance.

SATURDAY, MARCH 9, 1918.

THE SOLDIERS OF THE SOIL MOVEMENT

There is a great deal to be said in favor of the proposal of representatives of the Y. M. C. A. that the minister of education should take steps to assist in the Soldiers of the Soil movement by placing that undertaking under official authority.

Hands must be secured during the coming spring and summer if British Columbia's farms are to produce and harvest a maximum during the coming season.

The Soldiers of the Soil movement is along lines which should prove successful, but, as the delegation has pointed out, it must have official sanction and be backed by official authority, before it can secure the objects aimed at.

From the high schools of the province it should be possible to secure a large number of able and willing workers who at profit to themselves could do exceptionally valuable patriotic work this year.

RAILROADMEN SUPPORT THEIR FELLOWS AT THE FRONT

The Daily News this morning publishes a brief account of the splendid contributions in recruits which has been made by the Brotherhood of Railroad Trainmen.

More than 1000 members of the organization have enlisted out of 10,000, a proportion which is the larger on account of the fact that the big majority of the members are not eligible for military duties.

Their fellow railroadmen at home are supporting them substantially in a financial way. Not only are their dues being paid, but, of more importance still, the war restriction clause in the organization insurance policies has been removed. The result is that in death and total disability claims nearly $150,000 has been paid out to relatives of Canadian railroad men who have died or been totally disabled while on active service. This money is all put up by members of the organization, through assessments.

Vice-President Murdoch undoubtedly expresses the views of the members of the organization when he says that "for the loss of these members of the brotherhood who have suffered and died up to the close of 1917, the organization takes sorrowing pride in the knowledge that it has done, is doing, and will *continue to do* a full measure of its duty to the common cause of Canada and her allies."

THE DECISION WILL BE REACHED IN THE WEST

Ex-Premier Asquith says nothing but the truth in his declaration that command of the seas and of the situation on the western front, both of which are held by the allies, are the keys to the world war position.

Accomplish what it may in Russia, or the Balkans, Germany cannot win this war as long as the British navy remains supreme at sea, or as long as the allied armies on the west menace its own territory.

It is from the western front that the allied armies can most speedily, once the German line has been broken, press on to German ground. And it is that which Germany fears above all else. Once British, French, Belgian and American soldiers are able to press into Germany, once the guns begin to pound German cities to pieces, the morale of the German civil population, already crumbling, will begin to disintegrate so rapidly that collapse will be only a matter of months.

Necessity has compelled the allies to fight on other fronts, but from the day the war began the western arena has been the field destined for the scene of the decisive battles of the world war.

Keep a hog.

The trouble about the 1918 spring thaw is that it comes often but does not stay long enough.

"Clear skies have returned to the battlefront in France," says a despatch. That is the kind of sky out of which something is likely to fall.

Bonar Law seems to doubt whether the Germans will risk an offensive on the western front, in spite of the fact that Von Hindenburg has announced that he would expend a million men in "breaking through."

Lenine predicts that Russia will arise to victory over Germany, even as Germany after the peace of Tilsit arose to victory over Napoleon. He has the queerest ideas of the best methods of winning victory that the world has ever seen.

Announcement by the Wolff bureau that Germany has secured a direct route to Persia and Afghanistan via Russia appears a trifle over-optimistic. The direct route is there, but it is beset by more difficulties than the German military high command is likely to risk facing.

SOCIALISM AND LABOR.

It is largely owing to the great authority of Samuel Gompers, for nearly a generation president of the American Federation of Labor, that Socialism has made but little headway in the ranks of this powerful association. There are probably millions of Socialists in the United States, and no doubt many of them are members of the federation, but the resolute opposition to Socialism by Mr. Gompers has made it impossible for Maxian ideas to become influential in the great organization over which he presides. Knowledge of this fact has given President Wilson the necessary moral support to deal sternly with any effort on the part of labor unions to hamper the course of the government, and enabled him to crush swiftly what threatened to be a dangerous strike on the part of a large number of shipbuilders a few days ago. The men had quit work in a demand for more pay, and several efforts to get them to return having failed, the president of the United States sent a letter to the president of the Brotherhood of Carpenters and Joiners, in which he demanded that the men return to work immediately, leaving their grievances to be adjusted later on. He told the strike leader that if he persisted in his course he would be giving aid and comfort to the enemy, whatever his conscious purpose might be, and concluded by asking him would he cooperate or obstruct.

The men went back to work because they knew that public sentiment was dead against them and that the president would not hesitate to employ the extraordinary authority with which he is invested in time of war to force them to their jobs. The lesson will not be thrown away upon other labor unions which through greed, a sense of injustice, or German prompting, might be inclined at a critical moment to lay down their tools in disregard of their supreme duty to their country. There is no reason to suppose that at heart the trades unionists of the United States are not as loyal to their government and as determined to bring about the downfall of Hohenzollernism as any other class in the community. No less can be said of the trades unionists of the British Isles and Canada. Unfortunately, trades unions in the British Empire have been permeated to a considerable extent with Socialist doctrine; the Bolsheviki in many cases having worked their way into places of leadership, and have felt strong enough to defy the government. That is why Lloyd George has not the boldness to challenge unpatriotic trades unions in England as President Wilson has challenged them in the United States.—Toronto Mail and Empire.

WHAT THE PRESS IS SAYING

Does More Harm Than Good.

Toronto moral reformers booed the pictures of boys in France keeping in condition by boxing, and made the operator stop running the film. Such prejudice does the cause of reform more harm than good.—Calgary Albertan.

COLD STORAGE

Mother—Where have you been, you bad boy? You should be ashamed to worry your mother so.

Bobby—Well, ma, I'll be ashamed that I worried you if you'll promise not to tell pa anything that'll worry me.

The present is not by any means our first fuel famine. In 1902, for example, we had similar trouble and one funny man wrote:

Of wood and coal we are bereft,
And gas, they say, is risky,
About the only fuels left
Are kerosene and whisky;
And even kerosene's so high
We feel inclined to pass it by.

The hours I spent on thee, dear sock,
Are as a string of purls to me,
I count them o'er by the weary clock,
My hosiery, my hosiery.
First two I knit, then two I purl,
And round the leg I slowly reel;
Now joyful paens to the heavens I hurl,
I've turned the heel;
Oh, knotted ends that scratch and burn,
Oh, stitch that dropped, uneven how—
I kiss each blight and strive at last —to learn
To reach the toe, sweetheart, to reach the toe.

CHILDREN NEED FOOD—NOT ALCOHOL

How careless it is to accept alcoholic medicine for children when everybody knows that their whole health and growth depends upon correct ***nourishment.*** If your children are pale, listless, underweight or puny, they absolutely need the special, concentrated food that only

SCOTT'S EMULSION

gives, to improve their nutrition and repair waste caused by youthful activity. During school term all children should be given *Scott's Emulsion* because it benefits their blood, sharpens their appetite and rebuilds their strength by sheer force of its great nourishing power.

Scott & Bowne, Toronto, Ont. 17-37

THE SLEEPING BEAUTY; A TRENCH TRAGEDY

(By Second Lieut. J. B. Morton.)

He was asleep. All around him the racket of a violent artillery duel kept the ground trembling. Owing to sheer exhaustion after several days in the line (in a particularly lively sector), one section at a time had been given permission to rest for an hour or two on this day. The other men in No. 3 section, whose turn it was, were sitting against the wall of the trench, smoking and occasionally exchanging remarks.

But he was asleep. His knees were hunched up to his chin, his cap was tilted to the back of his head, showing close-cropped curly hair, and somehow or other he had managed to fit his whole body on to the firestep where it abutted on a traverse. His hands were tightly clasped round his knees, and at regular intervals he snored. There was an almost contemptuous note in his snore.

"Soon be our turn to get on with it again," said Tim.

"Who do we relieve, mate?"

"No. 2."

They sat in the mud; they were dirty unshaven men, and their eyes had the feverish brightness that goes with long-sustained fatigue and exposure. One man was manipulating the bolt of his rifle and scraping some mud off its sights; another was reading a tattered provincial newspaper; a third had his housewife on his knees, and was awkwardly stitching a button on his tunic. Occasionally they would lower their heads and put their hands before their faces, as a shell burst dangerously near.

But the man with the curly hair still slept.

"Curly's a cool bloke," said Tim. "Just look at him."

"You're right; he takes a lot o' beating, does old Curly. He don't care no more about shells than if they was just rose leaves bein' chucked at 'im. I've seen 'im pretty nigh buried more times than I can count. Got a kind of charmed life, old Curly."

There was a violent concussion and a shower of mud and earth pattered on to the tin helmets like a gust of sleet.

"Blast!" said the man who was sewing on the button.

The man who was reading the provincial newspaper looked up.

"They've got skatin' on Cock Marsh," he said, and resumed his reading. The platoon sergeant came down the trench. He stopped and spoke to the section commander of No. 3.

"You'll be going on again in half an hour."

"Yes, sergeant."

"All your men all right?"

"Everything correct, sergeant."

It started to rain, at first large drops, and then a downpour. The men tucked their overcoat collars up.

"Just got 'er oiled in time," said the man who was cleaning his rifle, with a grin of satisfaction.

And the man with the curly hair still slept.

Presently Tim jumped up, stretched himself and yawned.

"I'm for a biscuit," he said, "anyone care for a feed with me?"

"Yes, I'll take mine underdone, garcong."

Tim walked past the sleeping man *to a little shelter, with a waterproof* sheet protection. Here there was a tin of biscuits and he started to remove the lid. His hand slipped and the tin fell down, landing on the end of a duckboard. At the sound of the clatter the man with the curly hair started, opened his eyes, which smouldered angrily, and gazed round him. He moistened his lips to speak when his eyes fell on the tin.

"Which of you?" he shouted. "Which of you done that? Oh, so it's you, you narrer-gutted, slab-sided, bleary-eyed blighter. Can't you look what you're doin', waking people up like that?"

"The Sleepin' Beauty," said the man nearest Tim.

"If you knew your 'istory," was the answer, "you'd know she was left to sleep a hundred years, and then it wasn't no bloomin' tin woke 'er."

"Blinkin' think slipped, Curly," said Tim, apologetically.

"Slipped, did it? Look 'ere, mate. I've been in trenches here an' there before you was born, and I've seen bad places and good places, an' I've 'ad every kind of man to call me pal, but s'elp me if I ever yet struck a rowdy, clumsy trench as this is."

He rubbed his eyes with his knuckles and prepared to go to sleep again. But it was time to get back to work. With a loud yawn he got down from the firestep and started to walk off with the rest of the section. A shower of earth from a shell bursting near covered his clothes, and there was another deafening explosion in the rear of the party.

"And those beggars over there," he said, turning to Tim and pointing to the German lines, "those beggars over there runs you close makin' disturbances."

AMERICANIZATION IN STEEL PLANTS.

The Valley Americanization committee, representing the industrial organizations in the boroughs of Sharpsville, Sharon, Farrell and Wheatland, in Shenango Valley, Pa., and with an annual budget of nearly $6000 provided by the steel and iron plants of the district, has established and maintains schools for aliens in the various boroughs and has employed a director who gives all of his time to Americanization work. Each plant employing foreign-born men has taken an alien census and appointed a representative who acts as the medium between such aliens and the committee. A card is being field out for every non-English-speaking employee, who either pledges himself to enroll in the night school or states his reason for not so doing.

The committee has also organized a series of "nationality" meetings, at which plant superintendents and local officials address the men and emphasize the night school facilities, naturalization procedure, and Americanization. After a year's effort to educate foreign born workmen, the committee points out that besides preparing the men for citizenship, the work has beneficial results in the plants. It saves time in giving orders and directions of work; it tends toward greater safety by teaching men to read signs and understand the work; it makes orders more explicit; its airs the dissatisfaction of the men; and it cuts down labor turnover.—Engineering and Mining Journal.

The Owen Sound Sun wants the Ontario legislature to enact imitation of Quebec statute with its fine of $100 *on offenders who listen in on party* phone lines.

Try the Little Liners With a Pull

Kootenay Lake General Hospital Society

Notice of Annual Meeting.

In accordance with the bylaws of the society the annual general meeting will be held in the board of trade rooms on Tuesday, March 12th, 1918, at 3 p. m.

Membership Conditions—All annual *subscribers of the sum of $10 are members* of the Society, eligible to take part in the election of Directors for the ensuing year.

GEORGE JOHNSTONE,
Secretary.

RAW FURS Wanted

Trappers, Farmers, Ranchers!

It does not cost you anything to GET OUR CASH OFFER on your furs. Express them to us WE'LL PAY ALL CHARGES Over a $5.00 valuation. We make you our offer AND HOLD YOUR FURS for your reply, returning them AT OUR EXPENSE if not purchased. Try us.

In Business Since 1888

Send for Price List.
Special Price paid for Dark Marten

Mackay & Dippie
218 Ninth Avenue, Calgary, Alta.

Birks' Sterling Toiletware

For the bride or for a birthday, Birk's Sterling silver toiletware is one of the most useful gifts possible.

Seventeen different patterns. Send for catalogue if without your copy.

Birks
VANCOUVER, B. C.

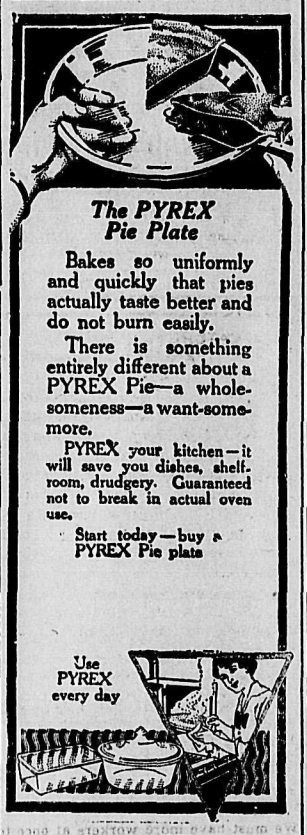

The PYREX Pie Plate

Bakes so uniformly and quickly that pies actually taste better and do not burn easily.

There is something entirely different about a PYREX Pie—a wholesomeness—a want-some-more.

PYREX your kitchen—it will save you dishes, shelf-room, drudgery. Guaranteed not to break in actual oven use.

Start today—buy a PYREX Pie plate

SEE OUR WINDOW.

Nelson Hardware Co.
Distributors, Nelson, B. C.

MILLINERY ECONOMY Worth While

You can freshen up your Old Straw Hats, or take new ones, if they are not the color you desire, and re-color with "DY-O-LA" STRAW HAT COLOR. Put up in Black, Blue, Navy Blue, Tan, Brown, Green, Cardinal, and Purple. Handy little brush with every bottle. Perfectly simple, Simply perfect. TRY IT!

ASK your Druggist or Dealer for

DY-O-LA Straw Hat Color

FURS

Guaranteed high class furs, nice selection kept in stock or made to order from selected skins. Customers' furs made up, remodelled and repaired. Skins dressed and mounted at moderate prices. Best price paid for raw skins.

G. GLASER, Manufacturing Furrier
116 Ward St., Nelson, B. C. Phone 106

Burns' Animal Fertilizers

Car just arrived consisting of

STANDARD AND LAWN BRANDS.

Call or Write for Prices.

P. Burns & Co., Ltd.
Phone 32

John Burns & Sons General Contractors and Builders

SASH AND DOOR FACTORY. NELSON PLANING MILLS.
VERNON STREET, NELSON, B.C.
Every Description of Building Material Kept in Stock.
Estimates Given on Stone, Brick, Concrete and Frame Buildings.
MAIL ORDERS PROMPTLY ATTENDED TO.
P.O. BOX 184 PHONE 178

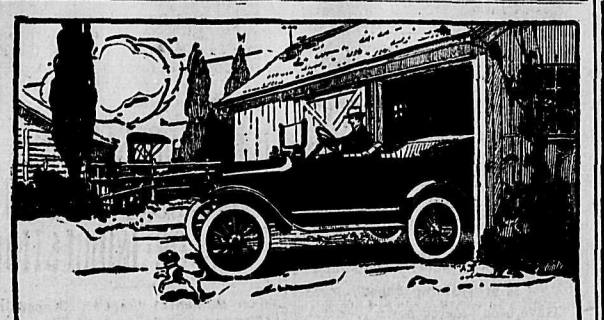

Replace Your Buggy With a Ford

MORE than 100,000 Fords are owned by people in Canada in preference to the old horse-drawn buggy and other makes of cars.

Your neighbors, and farmers in every section of the Dominion are abandoning their old buggies—selling their driving horses and buying Fords.

Ford cars are utility cars. They are built to endure the strain of constant daily use over rough roads.

These are the tests every farmer gives his car. The Ford meets them in a satisfactory manner. It is the farmer's car, so why not replace *your* horse and buggy with a Ford?

Ford
THE UNIVERSAL CAR

Runabout	$575
Touring	$595
Coupe	$770
Sedan	$970
One-ton Truck	$750

F. O. B. FORD, ONTARIO.

Nelson Motor Supply Co.
DEALERS, NELSON, B.C.

New Parliament Will Meet This Month

Historic scenes will be enacted in Canada's Parliament at the coming session. War measures will overshadow all other legislation, and the people are looking to the new Government to give Canada a new grip on her war work.

The personnel of the Administration and the unique conditions under which it is to meet Parliament will intensify the interest in all that is said and done at Ottawa.

The Daily News Leased Wire Ottawa Reports Are Essential to Keeping Well-Informed

Independent reports of the daily sittings of Parliament, such as those of the Canadian Press, Limited, which serves newspapers of all shades of political opinion, are necessary to every man and woman who would keep well informed.

Readers of The Daily News will have the advantage of independent reports of the very highest type. In harmony with its policy of securing the Associated Press cables, The Daily News also has a complete district news service. Special correspondents send news from all important points in Kootenay-Boundary.

Its Ottawa correspondence makes The Daily News of particular value during Parliamentary sessions. The policy of giving its subscribers the most efficient service possible in this regard will be maintained—complete, unbiased and prompt reports are assured to the readers of this newspaper.

THE HOME NEWSPAPER
$5.00 a year by mail $6.00 delivered by carrier in Nelson

Subscribe Today

The Daily News
Nelson, B. C.

IN THE SUPREME COURT OF BRITISH COLUMBIA.

In the Matter of the "Winding-Up Act" R.S.C., CHAPTER 144, and Amending Acts, and in the Matter of Slocan Star Mines, Limited (Non-Personal Liability.)

The creditors of Slocan Star Mines, Limited (Non-Personal Liability) are required on or before the 30th day of March, 1918, *to send their names and* addresses, and the particulars of their debts or claims, and the names and addresses of their solicitors, if any, to Thomas S. McPherson of the Central *building, Victoria, B.C., the Official* Liquidator of the said Company, and if so required by notice in writing from the said official liquidator, are by their solicitors to come in and prove their said debts or claims before the presiding Judge of this court in chambers at the Court House, Vancouver, B.C., at such time as shall be specified in such notice, or in default thereof they will be excluded from the benefit of any distribution made before such debts are proved.

Monday, the 8th day of April, 1918, at 10:30 o'clock in the forenoon at the said Chambers is appointed for hearing and adjudicating upon the debts and claims.

Dated the 27th day of February, 1918.

A. B. POTTENGER,
District Registrar.

SYNOPSIS OF COAL MINING REGULATIONS

Coal mining rights of the Dominion in Manitoba, Saskatchewan and Alberta, the Yukon Territory, the Northwest Territories, and in a portion of the province of British Columbia, may be leased for a term of twenty-one years at an annual rental of $1 per acre. No more than 2560 acres will be leased to one applicant.

Application for lease must be made by the applicant in person to the agent or sub-agent of the district of which the rights applied for are situated.

In surveyed territory the land must be described by sections or legal subdivisions of sections and in unsurveyed territory the tract applied for shall be staked out by the applicant himself.

Each application must be accompanied by a fee of $5 which will be refunded if the rights applied for are not available, but not otherwise. A royalty shall be paid on the merchantable output of the mine at the rate of five cents per ton.

The person operating the mine shall furnish the agent with sworn returns accounting for the full quantity of merchantable coal mined and pay the royalty thereon. If the coal mining rights are not being operated, such returns shall be furnished at least once a year.

The lease will include the coal mining rights only, but the lessee may be permitted to purchase whatever available surface rights may be considered necessary for the working of the mine at the rate of $10 an acre.

For full information application should be made to the Secretary of the Department of the Interior, Ottawa, or to any agent or sub-agent of Dominion lands.

W. W. CORY,
Deputy Minister of the Interior.

N.B.—Unauthorised publication of this advertisement will not be paid for.

At The Star

SWEDISH HARDTACK
Single package 40c
Two for 75c

CREAM BRICK CHEESE
Per pound 50c

INGERSOL CHEESE
Per package 15c

M'LAREN'S CREAM CHEESE
Per package 10c

SEE US FOR YOUR SEED POTATOES—NO. 1 ASHCROFT

Star Grocery

PHONE 10.

New Arrivals for Spring

FROM UTZ AND DUNN, Rochester, N. Y.

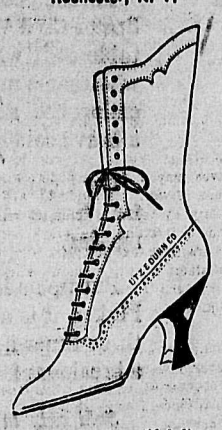

A number of beautiful lines in high cuts, Havana Brown Kid, Brown Kid and Cloth combination, Khaki Kid and Cloth combination, plain Back Kid, Black Kid with Cloth Top (gray and black); White Calf, White Reignskin.

R. Andrew & Co.

LEADERS IN FOOT FASHION

Ask for ticket with your purchase. Winning number last week, 19617.

I. O. D. E.

ANNUAL

St. Patrick's TEA

At the Strathcona Hotel

SATURDAY, MARCH 16

Through kindness of Mrs. H. W. Shore.

Afternoon Tea 20c

Home Cooking, Fancy Articles, Fortune Telling, Drawing for Cloth donated by Miss Cameron. Music.

SASKATCHEWAN MEN WIN AT THE BRANDON FAIR

(By Daily News Leased Wire.)

BRANDON, Man., March 8.—Saskatchewan exhibitors at the winter fair today captured first and reserve ribbons for Canadian bred Clydesdale stallions, any age, R. . Taber of Condie, Sask., getting first with Duke of Hillcrest, and T. Halpenny of Regina, reserve with Baron Wallace of Hillcrest.

The father of I. A. Kastner of Fernie died at Stratford, Ont.

WOULD YOU LIKE TO EARN $1 OR $2 DAILY THE YEAR ROUND AT HOME

The hosiery trade is booming, and the Demand far exceeds the Supply. We gladly take all the goods you can send us.

We must have more workers at once to help us keep pace with the demand. The Auto-Knitter is sent on favorable terms to reliable persons, and we furnish full instructions how to knit sox, etc., also all yarn needed. The work is simple and easily learned; the Auto-Knitter is a high-speed machine, and works by turning a handle. Our fixed rates of pay guarantee you a steady income the year round, no matter where you live, but our workers often largely increase this by working for private customers.

Working either whole or spare time, this pleasant employment has brought prosperity to many workers in their own homes, and should do the same for you.

Write today, enclosing 3c in stamps, for full particulars, rates of pay, etc., and see what you and your family can now earn at home.

Auto-Knitter Hosiery (Canada) Co., Limited
DEPT. 82A, 257 COLLEGE STREET, TORONTO

Our New Spring Shoes

This year are up to date in every respect. Here are a few of our many new arrivals:

A beautiful battleship gray, 8½-inch top, Goodyear welt, leather Louis heels at $10.50

A pearl gray 8½-inch top, Goodyear welt, leather Louis heel, at $9.50

A neat Burgundy calf, 8½-inch top Walking Boot at. $10.00

Black Calf White Neolin soles, at ..... $8.00 and $7.00

C. Romano THE SHOEMAN.

Support the Y.M.C.A.

Tag Day Today

NO ORGANIZATION IN THE CITY HAS BEEN HARDER HIT BY THE WAR

NO ORGANIZATION IN THE COUNTRY IS DOING MORE FOR THE SOLDIERS

Give Generously to the "Y" Taggers

Kootenay and Boundary

SOUTH SLOCAN RED CROSS WORKERS BUSY

Shipments by Juniors and Adults Last Week Largest Since Branch Was Formed.

(Special to The Daily News.)

SOUTH SLOCAN, B. C., March 8.—The usual fortnightly meeting of the South Slocan branch of the Red Cross society took place in the hall, Mrs. Gansner presiding. The secretary reported the gratifying intelligence that last week's shipment to Nelson of 23 articles made by the Juniors, and 28 articles by adults, had been the largest sent since the branch was formed. It was decided to retain the balance in hand of $20.30 till after the St. Patrick's dance on Monday, March 18. Arrangements for this annual dance were then discussed. Mrs. Humphry and Miss Clyde were the hostesses.

Mr. and Mrs. G. Noel Brown entertained about 70 guests at a delightful dance at their home, "Cora Lynn," Upper Bonnington, on Wednesday evening, Feb. 27 in honor of their eldest daughter, Miss Ivy Brown, who recently attained her majority. Songs were sung by the following: Mrs. C. Gray, Mrs. P. Martin, Mrs. W. C. Motley, Miss Brown, Mrs. C. Gray and Sergt. Owens. The accompanists were Mrs. Motley, Miss Brown, G. N. Brown and the 107th E. K. R. orchestra. Supper was served, many of the N. C. O.'s and men of the 107th E. K. R. assisting the host and hostess.

Mrs. G. C. Rochfort of Sangindo, Alta., who has been spending two months at Shoalacres, returned on Saturday.

Mr. and Mrs. James Munro and Mr. McWilliams of Victoria, who have been residents here for the past four months, left for Nelson for an indefinite stay.

APPEALS FOR AID OF DESTITUTE IN ARMENIA

(Special to The Daily News.)

WILLOW POINT, B. C., March 8.—At one of the week-day services at St. Andrew's church, Willow Point, Rev. F. H. Graham made a moving appeal for help for the destitute and orphaned Armenian and Syrian children in the Bible lands. He pointed out that this appeal was really due from the church of the United States to their sister churches in Canada, and as such had a claim on all. Several members of the congregation offered to distribute the collecting envelopes in the district, and at the next service these were brought to church, $26.30 being collected.

The rector is holding a service of intercession with an address every Monday during Lent at 5 p. m. except on March 11, as there will be evensong on Sunday, March 10.

Three candidates from this parish will be presented to the bishop for confirmation on Palm Sunday.

BOMB IS EXPLODED IN CHICAGO THEATRE

Nobody Injured and No Serious Damage Done—German Agents Are Blamed.

(By Daily News Leased Wire.)

CHICAGO, Ill., March 8.—An unsuccessful attempt to wreck the new Woods theatre building in the heart of the business section was made tonight when a bomb was exploded on the first floor. No serious damage was done and no one was injured. Police declared that German sympathizers were probably responsible for the explosion. The first play at the theatre, which has just been completed and will open within a few days, is said to be strongly anti-German and recently received high praise from President Wilson. The explosion was heard all over the loop district and drew thousands of persons to the scene.

MOTHER! DON'T TAKE CHANCES IF CHILD'S TONGUE IS COATED

If Cross, Feverish, Sick, Bilious, Clean Little Liver and Bowels.

A laxative today saves a sick child tomorrow. Children simply will not take the time from play to empty their bowels, which become clogged up with waste, liver gets sluggish, stomach sour.

Look at the tongue, mother. If coated or your child is listless, cross, feverish, breath bad, restless, doesn't eat heartily, full of cold or has sore throat or any other children's ailment give a teaspoonful of "California Syrup of Figs," then don't worry, because it is perfectly harmless and in a few hours all this constipation poison, sour bile and fermenting waste will gently move out of the bowels and you have a well, playful child again. A thorough "inside" cleansing is oftimes all that is necessary, it should be the first treatment given in any sickness.

Beware of counterfeit fig syrups. Ask your druggist for a bottle of "California Syrup of Figs" which has full directions for babies, children of all ages and for grown-ups plainly printed on the bottle. Look carefully and see that it is made by the "California Fig Syrup Company."

CRANBROOK MAN IS PRAISED BY GENERAL

Corp. Bird, Military Medal Hero, Complimented on Bravery and Devotion to Duty.

(Special to The Daily News.)

CRANBROOK, B.C., March 8.—Corp. Bird of the 54th Canadians, who was wounded in November last at Passchendaele and was recently notified that he had been awarded the Military Medal, is in receipt of a personal letter from Brig.-Gen. Victor W. Odlum congratulating him on this distinction and thanking him for his services when on duty at the brigade observation past, on the night of Nov. 16. Although in a serious condition, he stayed at his post and continued to send in reports of great value to his brigade commander.

The club rooms of the Great War Veterans association were formally opened Wednesday evening, when the members of the G.W.V.A. entertained the members of the Ladies' auxiliary. A large number took part in a whist drive in addition to which a capital program was presented and refreshments were served.

HAVE SURPRISES FOR THE BOCHES

Capt. McQuarrie Predicts the Biggest Killing of Germans in History This Spring.

That the Canadians have many "surprise packets" waiting for the Boche if the spring drive is attempted is the statement of Capt. D. A. McQuarrie in a letter to his father, Mayor McQuarrie of Nelson. The letter follows:

"We came out of the line last night and had a fine time in. It was the quietest I have seen. The whole 10 days our company had only one casualty. It was pretty cold and the trenches were pretty muddy, but otherwise everything was fine. Old Fritz took everything we handed him and didn't come back at all. Since then he has had a relief and the guards division is now in there, so things may be a bit more interesting.

"We stay here for 10 days and then move up for 10. At present we camped in a chateau. If they are all as cold as this I don't want to be a French count.

Best Company in Battalion.

"Tomorrow our company is putting on a little stunt for the commander-in-chief of the French army. We were given the privilege by the colonel for being the best company in the battalion.

"Everybody in England seems to be worried over the spring offensive, but, thank God, the troops in the field are all right. If you could only see the guns we have behind us, and the many little surprise packets we have waiting for the old Boche. If he comes there will be the biggest killing in history. The sooner he comes the better we will like it, and I am not sure we will wait for him to come. We may start a push of our own.

"Just received our mail. Letters and parcels from home are the most welcome we get.

Proud of Election Results.

"That was certainly a great victory for conscription in the Dominion elections, and the boys out here are mighty proud of the folks at home.

"We are now moved to rear and in reserve billets. We are having our Christmas dinner for the boys tonight. It's a little late, but it's really the first time since Christmas we have been far enough back to get dinner.

"Art Graham and Bill Curran were in to see me the other night. Both are looking fine and dandy. Bill is going on Paris leave. Clyde Emory and Kettlewell and Johnson were up the other night and said they never felt better. They certainly never looked better. They are camped just a couple of miles from us. Sergt. John Ferguson was over, but I missed him.

Is at Training School.

"Have been ordered down to a training school. Sergt.-Major Middleton of Nelson is going with me. Arrived on Feb. 2, 1918. It is situated just a few miles from where I spent four months in hospital last year. It is a fine place. There is an officer from every battalion in the first army and they are the very best of fellows. We are billeted in a French chateau with lovely grounds. This is considered one of the best courses in France and I am very lucky to get it. It is fine to come down to a place like this, where you can get ideas from all the officers of the different regiments. Our instructors are all men who were in the retreat from Mons and certainly know their job. We are instructed in everything from trench raids, tanks, gas, bayonet fighting, airplanes, to open warfare and counter-attacks. It is much warmer here than up north. The birds are singing in the morning and the grass is green. It is said Dickens wrote the "Tale of Two Cities" in this castle.

Policewomen are again at work in Paddington and are being voluntarily supported by a local committee in the hope that, at some future date women constables may be admitted to the London police force.

This Lady Sent An Apology

A LADY WHO HAS JUST TRIED PACIFIC MILK FOR THE FIRST MONTH WROTE TO THE FACTORY TO SAY IT WAS BETTER THAN WE HAD CLAIMED FOR IT.

But what she really wanted to say was that she had held an entirely wrong idea of evaporated milk and wanted to apologize.

She had tried one small tin using it in a cake and a cream pie and they were far nicer than any she had made, after the same recipes with fresh milk. Quite a few ladies say they don't like evaporated milk but they have never made a single cake with it.

Try a small tin of PACIFIC MILK as Mrs. N. did.

PACIFIC MILK CO.
LIMITED.
Factory at Ladner, B. C.

ALLIES CAN DEPEND ON JAPAN'S LOYALTY

Will Fulfil All Engagements, Says Dr. Bates—Destined to Be Masters in the Far East.

(By Daily News Leased Wire.)

MONTREAL, March 8.—That the allies can depend absolutely on the loyalty of the Japanese to fulfil their engagements; that they are to be the masters of the Far East, that the time has gone by when the white man can maintain a position of superiority over the yellow man and that it is necessary for the western powers to realize that Japan must be dealt with as an equal, was declared at a luncheon of the Canadian club in the Windsor hotel today by Dr. J. C. Bates, who has recently returned from Japan, after many years' residence there. Factors which will tend to the leadership of Japan in the Orient, according to Dr. Bates, are her overflowing population, which must find room outside of Japan, her military and naval strength and her educational system.

SHIPPING MEN ARE SORE AT GEDDES

Representatives of Trades and Employees Decide on Making Joint Reply to Speech.

LONDON, March 8.—The shipbuilding employers federation and the shipyards trades unions today issued a statement saying the effect of the recent statement by Sir Eric Geddes had been to cause much feeling in the shipbuilding districts.

The statement added that representatives of the trades and the employers met and had decided that a joint reply to Sir Eric's speech was called for and that this reply would be made next week. It was pointed out that a deputation waited on the premier last November and made joint proposals to the government that the entire federation "desired to strengthen the first lord's hands in the stupendous task before him," and that if nothing material as yet had resulted from this "the reason must be looked for within the government itself."

Hon. Finlay Macdiarmid, minister of public works, announced that $3,000,000 has been spent by the Ontario government upon the construction and improvement of county roads.

UGH! ACID STOMACH, SOURNESS, HEARTBURN, GAS OR INDIGESTION

The Moment "Pape's Diapepsin" Reaches the Stomach all Distress Goes.

Do some foods you eat hit back—taste good, but work badly; ferment into stubborn lumps and cause a sick, sour, gassy stomach? Now, Mr. or Mrs. Dyspeptic, jot this down: Pape's Diapepsin digests everything, leaving nothing to sour and upset you. There never was anything so safely quick, so certainly effective. No difference how badly your stomach is disordered you will get happy relief in five minutes but what will please you most is that it strengthens and regulates your stomach so you can eat your favorite foods without fear.

Most remedies give you relief sometimes—they are slow, but not sure. "Pape's Diapepsin" is quick, positive and puts your stomach in a healthy condition so the misery won't come back.

You feel different as soon as "Pape's Diapepsin" comes in contact with the stomach—distress just vanishes—your stomach gets sweet; no gases, no belching, no eructations of undigested food; your head clears and you feel fine.

Go now, make the best investment you ever made by getting a large fifty-cent case of Pape's Diapepsin from any drug store. You realize in five minutes how needless it is to suffer from indigestion, dyspepsia or any stomach disorder.

New Styles in Spring Blouses

OUR LATEST ARRIVALS ARE MODELS OF EXTREME DAINTINESS. THEY ARE MADE OF THE FINEST OF SILKS, CREPE-DE-CHENES, GEORGETTES AND WASH VOILES, IN TAILORED STYLES, OR THE MORE ELABORATELY DECORATED MAKES, TRIMMINGS BEING BEAUTIFUL LACES, SOME OF THEM IRISH CROCHET LACE AND INSERTIONS, WHICH WE THINK WILL PROVE VERY POPULAR FOR WEAR WITH NEW SPRING SUITS.

NEW WHITE VOILE BLOUSES—With many styles of trimmings, clusters of tucks, fine laces in filet and other makes; also insertions of Irish Crochet.
Prices Range from, Each ..... $1.50 TO $10.00

WASH SILK BLOUSES—In strictly tailored and fancy makes. Splendid wearing and washing goods.
Prices Range from, Each ..... $4.50 TO $8.50

CREPE-DE-CHENE BLOUSES—All the newer Pastel Shades. Beautiful materials and colors, and styles to please every taste. Prices from ..... $6.00 TO $12.00

GEORGETTE BLOUSES—Light and dark colors, tailored and fancy makes. All sizes. These will be favorites for the coming season. Prices from ..... $8.50 TO $17.50

MEAGHER & CO.

THE STORE FOR STYLE THE STORE FOR QUALITY

WIRE US FOR PRICES
For your private requirements.

Liquors and Spirits

Advise us what you want and we will quote by wire, special low prices.

All Liquor guaranteed as to quality, age and brand.

Buy direct from wholesale stock now being cleared, and make big saving.

Dominion Sales Co
678 Main Street, Winnipeg, Man.

BRITAIN COMPLETED 200 SHIPS LAST YEAR

Net Losses Were 598, But Actual Cargo Imported Only 2 Per Cent Less.

(By Daily News Leased Wire.)

LONDON, March 8.—Sir Leo C. Money, parliamentary secretary and shipping controller, said in the house of commons that 200 British built merchant vessels of 1600 tons or over were completed last year. They aggregate 1,067,696 tons.

1600 tons and over during 1917 were 598, involving a loss of 20 per cent compared with 1916. The actual cargo imported, however, was only about 2 per cent less.

He gave the following particulars of merchant ships of 1600 tons and upward completed during the past three months and brought into service in November, 22 ships of 130,875 tons gross; December, 21 ships of 115,752 tons gross; January, 11 ships of 56,088 tons gross; total, 54 ships of 301,715 tons gross.

Particulars of standard vessels included in the above are:

November, two ships of 9459 tons gross; December, six ships of 28,961 tons; January, four ships of 20,738 tons gross.

SASKATCHEWAN FARMERS KEEN ON DAYLIGHT SAVING

(By Daily News Leased Wire.)

MOOSE JAW, Sask., March 8.—In the closing hours of the convention of rural municipalities this afternoon, resolutions dealing with rural community government, conservation of food for the successful prosecution of the war were passed, as well as one setting on foot a concerted movement on the part of the rural municipalities to secure the restoration of the natural resources.

Another important resolution was that dealing with daylight saving, the farmers pledging themselves to put the scheme into operation on their own farms, and to endeavor to persuade the government to pass a Dominion-wide act.

For Rent

Small orchard, consisting of 40 bearing fruit trees, new 5-room house with electric light, hot and cold water bath and lavatory. Only half mile from the city post office; one block from the car line. Price $20

J. E. Annable

Wall Paper

1918 DESIGNS

Some of our new stock just arrived. Come in, look it over and have your paper set aside or have the rooms done up before the spring rush. Work neatly done. Satisfaction guaranteed. Prices right.

W. J. Murphy & Son
PAINTERS AND DECORATORS,
604 Vernon.

For Sale or Rent

EASY TERMS.

Choice Fruit Farm

Situated at Renata, B. C., on lower Arrow Lake; daily service by C. P. R. steamer. The farm consists of five acres of land, about four acres in fruit bearing. Large frame house in good repair and outbuildings. This is very desirable property. For price, terms, etc., apply to

W. R. ALLEN or E. A. CREASE,
Nelson, B. C.

Houses for Rent

6-room house, Rosemont, in good repair; water paid $22
6 rooms, Silica St.; water paid. $10
5 rooms, Silica St., water paid. $10

OFFICES FOR RENT.
Double office, Aberdeen block, steam heat $18
Single rooms $8

McQuarrie & Robertson

Wash That Itch Away

There is absolutely no sufferer from eczema who ever used the simple wash D. D. D. and did not feel immediately that wonderfully calm, cool sensation that comes when the itch is taken away. This soothing wash penetrates the pores, gives instant relief from the most distressing skin diseases.

Canada Drug & Book Co., Nelson, B.C.

D. D. D.

Too Late to Classify

WANTED — Capable housekeeper by widower, with one child, aged 10; duties light; good home to suitable party; references exchanged. Address

The death has occurred in London, England, of David Leslie, at the age of 101. He was the oldest freeman of the city of London.

William McKim, who died in a Toronto restaurant recently was a former M. P. P. for Dufferin and later sheriff and registrar of the county.

St. Paul's Presbyterian Church

REV. D. T. McCLINTOCK, Minister. Manse Phone 295L.

WEEK OF MARCH 10, 1918

Rev. D. T. McClintock
WILL PREACH MORNING AND EVENING

Morning Subject:
"AND HE WENT A LITTLE FURTHER"

Evening Subject:
A Continuation of the Series on Popular Sins,
"SUNDAY DESECRATION"
CONGREGATIONAL SONG SERVICE AT 7:20

Sunday School
At 2:30

MONDAY
At 3:00—Ladies Aid.
At 4:15—Junior Girls.
At 7:15
C. G. I. T.
Canadian Girls in Training

TUESDAY
At 3:00—W. M. S.
At 8:00—Board of Managers

WEDNESDAY
At 7:00—Boys Brigade
C. S. E. T.
Monday, at 6:45—Junior Boys at Y. M. C. A.
Wednesday, at 6:45—Older Boys.

THURSDAY
At 8:00—Prayer Meeting.

FRIDAY
At 8:00—Choir Practise.

SATURDAY
The Excelsior Club will hold a St. Patrick's Supper and music in the basement of the church on Saturday, March 16. Supper served from 5 to 7 p.m. Admission: Adults, 50c; Children, 25c.

Strangers in the City and Those Without a Church Home Are Cordially Invited at
St. Paul's Church

First Church of Christ, Scientist
Corner Kootenay and Victoria Sts.
Sunday Services at 11 a. m. and 7:30 p. m.
Subject of Lesson-Sermon, "MAN"
Wednesday evening meeting at 8.
Reading room in church building open from 3 to 5 daily, except Sunday.
Visitors Cordially Welcome.

News of the Churches

CHRISTIAN SPREADS KNOWLEDGE OF GOD

Doubt About Supernatural Declared More Disease of the Heart Than the Head

When a man demonstrates a life superior to that attained by the majority of human beings, and claims that life through the power of God in him, and around him, that has a powerful tendency to bring thinking men back to their natural instinct, which in their early life caused them to believe in God, says a prominent writer. It is an unnatural thing to be an atheist, and it is generally produced by learning falsely so called, but in the case of honest men, a little more learning and a little deeper thinking, bring them back again to their natural and instinctive belief in Jehovah. Every true man, therefore, who lives the Christ life is spreading the knowledge of Jehovah in the earth.

Doubt concerning the supernatural so far as the existence of God and the immortality of the soul are concerned, is more a disease of the heart than of the head. Belief in these things is just as much an instinct as breathing, and is as natural as the circulation of our blood, or as hunger; as unerring as are pain and pleasure. These are experiences which do not depend either upon our knowledge or our ignorance. But while some of these things cannot be blotted out of our belief, we can bring ourselves to doubt the existence of others, as in the case of doubting the existence of Jehovah, but when we come in contact with and embrace Christ's gospel, we come back again to Nature.

While the knowledge of Jehovah is spreading, the prophecy of our text will not be entirely fulfilled until individuals have come to know God of their own knowledge. It will be necessary for our instinctive belief in God to become an actual fact of experience. That this is possible is demonstrated by many thousands of men both past and present. Jesus claimed to know God, and talked about him as if he were right present there and then, and his doctrine, as preached by himself and his disciples, is to the effect that men may walk and talk with God, that they can converse with him and he with them. If you have not attained this experience, it is gloriously possible for you to do so.

BAPTIST CHURCH
PASTOR REV. H. S. BAGNALL
Residence Corner of Kootenay and Carbonate Streets. Telephone 496L.

The Pastor will preach at both services. Morning service at 11:00. Subject:
"BE PREPARED"
Children's Talk
"UGANDA'S WHITE MAN AT WORK."

Sunday school and Bible classes at 2:30 in the afternoon.

Evening service at 7:30. Subject:
"THE TWO-FOLD APPEAL"

Prayer Meeting Thursday evening at 8:00. A hearty welcome for you at our services. We need YOUR help and you need US.

Trinity Methodist Church
Pastor:
Rev. W. W. Abbott, B.A., B.D.

Rev. O. Darwin, D.D., of Winnipeg, will preach at both services.

At the morning service Miss Erma Ferguson will sing a solo.

EVENING MUSIC.
Duet—"O, Divine Redeemer" ..... Gounod
Sung by Mrs. Tyler, Soprano, and Mrs. Haley, Contralto
Anthem—"My Faith Looks Up to Thee"
With Violin Obligato.

The girls of the three C. G. I. T. classes will meet at 3 p. m. Saturday.

Midweek Prayer Study, Thursday evening at 8 o'clock.

ST. SAVIOUR'S CHURCH
(Corner Ward and Silica Streets)
REV. FRED H. GRAHAM, B.A., RECTOR AND RURAL DEAN

FOURTH SUNDAY IN LENT
Holy Communion ..... 8:00 a.m.
Mattins and Holy Communion ..... 11:00 a.m.
Sunday School and Bible Classes ..... 2:30 p.m.
Evensong ..... 7:30 p.m.

WEDNESDAY
Holy Communion ..... 7:00 a.m.
Litany and Intercessions ..... 5:00 p.m.
Evening Prayer and Address ..... 8:00 p.m.

FRIDAY
Evening Prayer and Address ..... 5:00 p.m.

MEETINGS
Monday—W. A., Junior ..... 4:00 p.m.
Altar Guild ..... 7:00 p.m.
Daughters of the King ..... 8:00 p.m.
Tuesday—Mothers' Club ..... 3:00 p.m.
Confirmation Class (Boys) ..... 7:00 p.m.
Special Choir Practise ..... 8:00 p.m.
Wednesday—W. A., Girls ..... 4:00 p.m.
C. G. I. T. ..... 7:30 p.m.
Thursday—Sunday School Teachers Guild ..... 7:30 p.m.
Friday—Sunday School Choir ..... 3:30 p.m.
Choir Practise ..... 7:30 p.m.
Saturday—Confirmation Class (Girls) ..... 10:30 a.m.

WOMAN'S AUXILIARY, JUNIOR
Tea—At the Residence of Mrs. F. C. Calvert, 1122 Stanley Street, Today, March 9, 3-6 o'clock.

ST. ANDREWS-BY-THE-LAKE, WILLOW POINT
FOURTH SUNDAY IN LENT
Evening Prayer ..... 3:00 p.m.

BIBLES GO TO TRENCHES

Rev. Captain Gilmour, D.D., in speaking at Toronto, of how the Bible Society touched the life of the Canadian soldier over-seas, told of his visits to the forestry camps in England and Scotland, where Canadian Indians are employed in lumbering work. The society was able to supply these men with copies of the New Testament in their own language. Open-air Bible classes were a special feature in the camps in England, said Captain Gilmour. Three hundred little khaki Testaments were distributed every week on the Canadian front in France.

Rev. W. E. Hassard, B.D., speaking on the agency work of the Upper Canada Bible society said the society had fourteen auxiliaries, one general secretary, and eight district secretaries. There were 534 branches between Kingston and London, and 44 west of London. During last year contributions from thirteen points at which meetings were held amounted to $6,942; this being an increase of over 100 per cent. on last year's contributions.

CHURCH HAS ONE PURPOSE

The Christian church was established at least 2,000 years after civil government was established. She has one purpose in the world and one only. She is to "preach the gospel to every creature"—just that. She is to herald salvation; she is to witness for Jesus Christ. She is an evangelising messenger in the world. Individual Christians have many other duties. They are to "do good," being "rich in good works." But the Church as such has only one function, the proclamation of the Gospel. When she has remembered that, and has occupied herself with her divinely given task, she has prospered; when she has forgotten it and turned to something else she has languished and failed.

WANTS HIGH SCHOOL PUPILS FOR FARM WORK

Representative of Soldiers of Soil Movement Presents Case to Provincial Government.

(By Daily News Leased Wire.)

VICTORIA, B.C., March 8.—A movement under the title of the Soldiers of the Soil, sponsored by the Y.M.C.A., formed the subject of an interview between a Vancouver representative of the organization and the Hon. J. D. Maclean, minister of education, this morning. The cooperation of the government in general is sought and that of the department of education in particular in order that the army for the soil may be recruited from the high schools of the province in the interests of increased agricultural production.

The plan will be worked out jointly between the department of education and the department of agriculture and the request made to the minister this morning was directed to secure his permission for the whole of the machinery of the education department to be placed at the disposal of the Y.M.C.A. in order that the boys might be secured under official authority.

WANTS U. S. TO CONTROL TELEGRAPHS AND PHONES

(By Daily News Leased Wire.)

WASHINGTON, March 8.—A bill to authorize the government during the war to take over control of all telegraph and telephone communciation, cables and wireless stations, was introduced today by Senator Shippard of Texas and referred to the military committee.

In Woman's Realm

POT ROAST MOST WHOLESOME WAY

Preserves Flavor and Natural Juices of the Food—Conserves Time and Fuel

Pot roasting is one of the most wholesome forms of cooking, both because it preserves the flavor and natural juices of the food, and because less fuel is used in the cooking the food in them is less liable to burn, and it is sent to the table in them, thus insuring the food being served hot and lessening the washing up of dishes.

Meat, game, vegetables can all be cooked to advantage by roasting in a pot or casserole, either on the top of an open or closed range or in the oven.

It is better to use earthenware or stoneware fireproof casseroles for this kind of cooking; those made in brown earthenware are considered the best, and can be obtained quite inexpensively in various sizes in most large stores. An ordinary saucepan can be used for this method of cooking only, of course, in this case, the meat must be taken out of the pan and put on a dish, and it is more liable to burn than in the casserole.

The following recipes will give some idea of the various ways of "roasting in a pot."

Neck of Mutton en Casserole.

Bone a neck of mutton or about four pounds, remove any superfluous fat, and spread a good veal forcemeat over it; roll it up and tie into shape. Melt about three ounces of dripping in a casserole or saucepan, put in a sliced carrot, turnip and onion, place the mutton on them, and put over a good fire till the mutton has browned. Pour in one pint of stock, put on the cover, and put the casserole or saucepan into a fairly hot oven for about an hour and a quarter. Baste occasionally. Just before serving take the meat out, put it on a dish and keep it hot; skim the fat from the liquor, add about a half a pint of brown sauce, boil up, skim and strain over the meat if it has been cooked in a saucepan. If cooked in a casserole strain the vegetables from the sauce, return it to the casserole, put in the meat, reheat and send to table in the casserole.

Chicken en Casserole

Put a fowl trussed for boiling breast downward into a casserole or pan, clean the giblets and add: slice a carrot and onion, add, with about a teaspoonful of salt, twelve peppercorns, two cloves, or a blade of mace, and a pint of cold water or stock. Put on the lid and cook gently either in the oven or on the stove till tender. Take up the fowl, cut it into joints, and arrange on a dish, season the liquor and strain over the fowl, and garnish with vegetables. Or it can be jointed, returned to the casserole, reheated and sent to the table in it.

Meat Roasted in a Pot

Two or three pounds of unsalted stewing steak, three ounces dripping, one or two sliced onions, and half pound of carrots cut into dice (if liked), salt. Melt the dripping in a pan or casserole, wipe the meat with a damp cloth and put into the pan over a gentle heat. When brown on one side turn to the other, cover closely, and let it cook gently, turning occasionally and taking care not to let it burn. The same time is allowed as for roasting meat, viz., a quarter of an hour over. If the meat is not cooked too fast it should be very tender, and a certain amount of its juices escape in a rich, brown liquid.

Montreal board of trade disapproved of the proposal that the use of bacon and ham in Canada during the war should be prohibited.

Turning Failure Into Success

BECAUSE a hundred inventors failed to make machines that would fly; has nothing to do with the hundreds of aeroplanes that dot the sky over England, France, Belgium and Canada.

Because you can't make a rich, delicious cup of coffee with the brand you are using; has nothing to do with your success with

SEAL BRAND COFFEE

Rightly chosen—expertly blended—perfectly roasted—"Seal Brand" comes to you with all its rich, aromatic flavor sealed in the tin and ready to delight you with its rare deliciousness.

In ½, 1 and 2 pound tins—in the bean, ground, or fine ground for percolators.

Have you read "PERFECT COFFEE—PERFECTLY MADE"? Write for a copy. 197

CHASE & SANBORN, MONTREAL

NELSON WOMEN WEAR BADGE OF HONOR

Mark of Honor Conferred by I. O. D. E. on Mothers Whose Sons Died Fighting.

Three Nelson mothers wear the badge of honor presented by the Imperial Order Daughters of the Empire to members whose sons have made the supreme sacrifice on the battle line. They are Mrs. George Johnstone, Mrs. Thomas Gibson and Mrs. D. A. McFarland.

The badge is in the form of a red bar set in gold, bearing the date of the declaration of war, and is worn with the regular pin of the chapter suspended from it.

That a mark of honor should be conferred on members of the organization who sons have enlisted, was suggested two years ago by the British Columbia provincial chapter at Victoria, and as a result there are now many mothers all over the province who wear the insignia of "their supreme sacrifice." "I saw a number of the pins being worn in eastern Canada, too," said one member of the local chapter, who has recently returned from there.

The pins cannot be bought by any individual member of the I.O.D.E., but are purchased and presented by the chapter.

CANADA'S MAPLE LEAVES

Canada's first service flag now hangs above the door of the Church of the Redeemer in Avenue Road, Toronto.

Nearly 300 blood-red maple leaves splashed on a ground of purest white. They symbolize 300 noble lads who marched away for honor's sake, and to lay their young lives a sacrifice at the sacred shrine of country. And in the centre, surrounded by the scarlet leaves, is a small group of thirty, and these are of purple, significant of immortality

Many of the large American churches flaunt a star-spangled emblem over their doors. The first Canadian service flag is made of the finest English wool bunting and measures four and a half feet by nine, and the 300 maple leaves, which are two inches in diameter, are of rich scarlet and purple bunting.

No matter how many churches adopt this method of paying tribute to their men, there will be no more flags like this one, for England is no longer weaving her wool bunting, and there will not be any more imported.

Hours of careful planning went into the work of manufacture. Each maple leaf was an individual piece of work. Each had to be cut, basted, stitched and then the back cut out.

FOOD PROBLEM AT CRISIS NOW

Next Two Months Most Serious of Critical Time Through Which Allies Are Passing

According to the United States food administrator the next 60 days will be the most serious in the food crisis through which the allied countries are passing, and at the great meeting in Chicago this week of the Congress of National Service, schemes for further production of food and stricter conservation were discussed, says the Toronto Mail and Empire. The program of the Congress of National Service includes many of the problems for discussion which the Canadian women have been conferring with the government upon this week at Ottawa, such as commercial and industrial pursuits, national registration and many other problems.

Though the idea of compulsory rationing in Canada has been abandoned, at least for the time being, there is a good deal of discussion going on regarding a voluntary ration, which probably the public-spirited women may adopt, and in this way save a considerable amount of foodstuff. Compulsory rationing in England has met with practically no complaints. From Buckingham palace to the poorest cottage, everyone is on rations, and it is now impossible to procure many of the commodities without the proper cards which rich and poor alike must produce.

There is no use hiding the fact that Germany, on account of the Russian situation, is in many respects stronger than she was a year or two ago, and thus able to prolong the war, although no doubt, in sore straits.

But the problem facing us now, and especially the women, is the one of food, so that until the fresh crops begin to come in, and the worst hardships are over, we can keep up the morale of our splendid army, and cheer those magnificent people of the allied countries in Europe, who are bearing the great burden of the war so nobly.

Thomas Harvey, who lived in London, Ont., and Sault Ste. Marie, is believed dead, as he has not been heard from for seven years. Relatives are dividing up his father's estate.

Classified Ads bring results.

Foster & Horan Vacuum

GOOD THREE TIMES A DAY

Parched corn, during the United States Civil War, dry and unpalatable as it was, furnished many a wholesome meal and sustained the endurance and courage of many a brave soldier.

Corn contains all the elements for tissue building and energy making.

Put up as Kellogg's Toasted Corn Flakes, it is a delicious, appetizing, three-times-a-day food—not merely a breakfast food.

Sold only in the original red, white and green package.

Kellogg's TOASTED CORN FLAKES

LICENSED BY THE FOOD CONTROLLER UNDER NUMBER 2—055

ONLY MADE IN CANADA BY
The Battle Creek Toasted Corn Flake Co. Limited
Head Office and Factory: London, Ont.
Est'd 1906

16

LUX

Won't Shrink Woollens Because it's Different

Here you have a preparation—tiny, satin-like wafers of the purest essence of soap—that actually makes woollens as fresh and light and fleecy as when new.

Socks and stockings—sweaters and sweater coats—white flannel suits—underwear—blankets—all come out of the gentle LUX bath absolutely unshrunken and CLEAN. Get a package, read the directions, it will be good news if you want your woollens to last.

Won't Shrink Woollens — All grocers — WON'T SHRINK WOOLLENS — British made, by Lever Brothers Limited Toronto 30

VICTORIA OFFICER, LIEUT. GALLON, REPORTED WOUNDED

(By Daily News Leased Wire.)

OTTAWA, March 8.—There were 14 western men and officers in the casualty list issued by the militia department tonight—two died, two gassed and 10 wounded.

Wounded—Lieut. H. Cluff, Stratford, Ont.; Lieut. G. Burtt, England; Lieut. A. B. Yeo, England; Lieut. F. M. Watts, England; Lieut. W. Ferguson, Ottawa; Lieut. I. N. Lyons, Rosile, Man; Lieut. D. H. Gallon, Victoria.

Died—Lieut. R. Geddes, Kamloops.

Artillery.

Gassed—Corp. I. Blackstock, Victoria.

Medical Services

Died—Major R. Bonnycastle, Campbellford, Ont.

Daily News Want Ads will help you

CHURCHES WILL URGE PROHIBITION ENFORCEMENT

(By Daily News Leased Wire.)

EDMONTON, Alta., March 8.—The churchgoers will be asked in many of the churches tomorrow to join in a movement now on foot, the object of which is to urge upon Sir Robert Borden and his government the necessity of carrying out their announced intention of prohibiting the interprovincial trade in liquor after April 1. Congregations are being asked by the Alberta Social league to forward telegrams to Ottawa requesting that there be no further delay in passing the promised order in council.

Rev. A. H. Going of Port Hope has accepted an invitation to become pastor of the Metropolitan Methodist church, Edmonton.

GOLD DUST gets rid of dark circles and rims in washbowls and bathtubs—because it so quickly dissolves the grease. Yet Gold Dust cleans gently and without scratching or marring smooth surfaces.

GOLD DUST
The Busy Cleaner

THE N. K. FAIRBANK COMPANY LIMITED, MONTREAL — MADE IN CANADA

NO MORE NERVOUS HEADACHES

Since She Tried "FRUIT-A-TIVES", The Famous Fruit Medicine.

MISS ANNIE WARD

112 Hazen St., St. John, N.B.

"It is with pleasure that I write to tell you of the great benefit I received from the use of your medicine, '*Fruit-a-tives*'. I was a great sufferer for many years from *Nervous Headaches and Constipation*. I tried everything, consulted doctors; but nothing seemed to help me until I tried 'Fruit-a-tives'.

After I had taken several boxes, I was completely relieved of these troubles and have been unusually well ever since."

Miss ANNIE WARD.

'Fruit-a-tives' is fresh fruit juices, concentrated and increased in strength, combined with finest tonics, and is a positive and reliable remedy for Headaches and Constipation.

50c. a box, 6 for $2.50, trial size 25c. At all dealers or Fruit-a-tives Limited, Ottawa.

ABSORBINE

TRADE MARK REG. U. S. PAT. OFF.

Reduces Strained, Puffy Ankles, Lymphangitis, Poll Evil, Fistula, Boils, Swellings; Stops Lameness and allays pain. Heals Sores, Cuts, Bruises, Boot Chafes. It is an ANTISEPTIC AND GERMICIDE [NON-POISONOUS]

Does not blister or remove the hair and horse can be worked. Pleasant to use. $2.00 a bottle, delivered. Describe your case for special instructions and Book 5 K free.

ABSORBINE, JR., antiseptic liniment for mankind reduces Strains, Painful, Knotted, Swollen Veins, Milk Leg, Gout. Concentrated—only a few drops required at an application. Price $1 per bottle at dealers or delivered.

W. F. YOUNG, P.D.F. 445 Lymans Bldg., Montreal, Can

Absorbine and Absorbine, Jr., are made in Canada.

Rev. A. D. McRae, Presbyterian minister at Cloverdale, B. C., is resigning.

Capt. Thomas Flanagan of Toronto has been appointed inspector of Dominion police for military districts 1 and 3.

GOT WET FEET TOOK AWFUL COLD

COULD NOT SLEEP FOR COUGH.

A bad cold accompanied by a distressing cough that keeps you awake at night is most aggravating and unless it is attended to at once may develop into something very serious.

Dr. Wood's Norway Pine Syrup is the remedy you should take. It heals the mucous surfaces, relieves oppression and tightness af the chest, removes the accumulation of phlegm, quiets the most obstinate and distressing coughs and secures rest and sleep at night, not only to the sufferer but to others whose rest would be otherwise disturbed.

Mrs. Ezekiel Acker, Lake Pleasant, N.S., writes: "I got wet feet and took an awful cold; could not sleep at night and would do nothing but cough. My husband got me a bottle of medicine, but it was not worth bringing home. I was going to call the doctor in when a friend asked me to try Dr. Wood's Norway Pine Syrup. I told her I had little faith in it, but she urged me to get a bottle. I did and I must sav that of all the medicine I ever took it is the best, and relieved me the quickest of anything I ever saw."

"Dr. Wood's" is put up in a yellow wrapper; three pine trees the trade mark; price 25c and 50c; manufactured only by The T. Milburn Co., Limited, Toronto, Ont.

THE PROSPECTOR.

I have often wondered that amongst the several articles written by various scribes in The Daily News, none has mentioned the prospector.

Who's that man? Oh! He's a prospector. Yes! A deprecatory remark mostly made by "Johnnie come lateties." I remember being present at a businessmen's meeting about a year ago discussing the weekly half holiday and one business man tried to make a point in favor of Wednesday instead of Saturday and suggested that it would be better for the prospector on coming into town on Saturday afternoon for supplies and to get them, not to wait till Monday. This argument was met with a general laugh. "The prospector," one man said. "I have never seen one yet that did not want a grubstake on credit; they never have any money." Hard business judgment without sentiment. How unlike the prospector himself, who is full of imagination and if you have not got imagination you cannot become a prospector. Perseverance, tenacity and cheerfulness, especially the latter, are needed, because the rewards these days are very slow in coming; but it is wonderful how you can always find men to endure the hardships of the hills in quest of minerals, the long fatiguing climb with his bed and board on his back—his bed a pair of blankets, his feed far simpler than wartime rations. Sometimes at the end of a long journey when about to make camp he begins to feel the chilly wind of the hills piercing him. He then looks around for dry wood for making a fire and if he is in green timber he looks for a rotten stump, which is exceedingly welcome. He soon has a fire going and as he looks down on the valley he scorns the lot of the town dweller, who knows not the exhilaration of the view from the summit and the prospect of finding one of the rarer minerals. Sometimes he make a trip to town in the winter time for an article he has forgotten.

The weather looks very promising, the snow is dry and perhaps the crust on the snow is hard but before he is halfway on his trip to town the weather suddenly changes, the snow gets soft, his snowshoes begin to lose their tautness and he finds the going hard and laborious. Many times he feels like crawling under a balsam tree and resting, but he knows better. On he must go. The same spirit urges him on. The same trait of character that he possesses bids him not to give up. Again he goes forward and is revived somewhat when he sees the town of Nelson. Yes, Nelson that was located and made into a city because of the enterprise of a few prospectors.

He finally gets to town and somewhere in the background is his home, most times a shack, cold and cheerless, but it is home and the dreams of what he is going to when he gets a buyer for his property come into his vision, for you must have a vision to be a great man and you must have a vision when prospecting or you may as well leave prospecting alone. His acquaintances are few and they are fast fading away. Some have paid the supreme sacrifice in France, some have died on the trail perhaps when dreaming of the great lucky strike that was going to change everything. Let us hope the vision in most cases has become a reality.

Am I thinking too much of the old philosopher who died on the trail alone a few days ago. How often I have listened to his description of the various formations, the places to look for minerals and also his wonderful description of the beautiful mountain flowers which only a prospector sees. I could go on but I cannot today. Life is but a trail anyway. You take it. Some make the trail easy. Some make it rough with many a switchback, but it is better to have hit the trail and seen the prospect than to have been without vision and moulded the mind like unto barren hard country rock.

R. G. JOY.

Evangelist G. M. Sharpe of Galt has just concluded a most successful revival at Holloway street Meth. dist church, Belleville, having in three weeks secured nearly 400 converts.

Elko Notes by Fred Roo

Mrs. Billy Williamson passed through Elko for Baynes Lake Saturday, returning from the coast, where she had been visiting her husband, who is in the military hospital there for wounds received in France.

Mrs. Jack Ingham and daughter, Jean, of Cranbrook, spent the week in Elko, the guests of Mr. and Mrs. Ray Hirtz, Dreghorn Villa, Riverside Park.

Jim Thistlebeak says: Train your mind to delight people, don't follow the crowd, but step softly among human hearts; stop wailing over flowers that will never bloom on the north side of your house, go around to the south side and start a new garden; decorate your centre table with a copy of this great family paper; and be convinced that no person could be saved from drowning if there wasn't any water. You can run a store without advertising and you can wink at a girl in the dark. But what's the use?

Music as advertised in a Vancouver paper: "Come Where My Love Lies Dreaming," with illuminated cover, 35c; "Trust Her Not" for 75c; "Home Sweet Home" in one flat, 15c.

Messrs. Broley and Nolan, who own the mill one mile north of the Roosville post office and 12 miles from Newgate, motored to Flagstone and took the train for Fernie and returned the next day with the southbound cannon ball. They started cutting last week and are cutting the best clear lumber ever seen in these hills. They expect to be shipping from Flagstone in a few weeks and this will make Flagstone a shipping point for three mills.

James Findley of Shawnigan Lake was down to Flagstone visiting with the Joyce Bros., the Rock Creek Lumber company, this week.

Jim Thistlebeak says that according to the papers that city of the plains known throughout the world as Calgary seems to have an overdose of imbecile Sunday observance killjoys. Do these people know that Christ stopped every funeral that came his way and sent the mourners home singing. Funeral sermons were too sad for him to preach. Every sick room he entered became a health resort. He made graveyards unpopular. We wonder what he would think of these killjoys whose looks would remind you of a seven-year famine. Do they know that the kingdom of God is joy? You've heard of the minister who was so chilly that when he said grace it froze his coffee. May God have mercy on Calgary.

Mrs. J. P. Stocks, Clear Springs Farm, Roosville, B. C., expects to leave shortly for Ottawa and points in Nova Scotia.

Report says there is a woman in Cranbrook that she takes all the medicines she finds around the house to keep them from going to waste.

Old Man Simpson, editor of the Kamloops Standard-Sentinel, who, in the early days of East Kootenay kept Cranbrook on the map with hot air, lake front scenery and banana trimmings, is now inviting the residents of the coast cities to move to Kamloops if they want to get sunshine.

Miss E. B. Paterson, who is teaching school at Kootenay Orchards, near Cranbrook, and was for two-and-a-half years in charge of the school at Roosville, where the big red apples grow tells a good story of the first fall season she was there. She told a certain pupil to compose a brief essay in which he should say something about all the days in the week, and the youngster turned in the following: "Last Monday my brother, Dick, and I, killed a deer in the cabbage patch and mother told us that the meat would last over Tuesday, Wednesday, Thursday, Friday, Saturday and Sunday."

The Downs and Reinecke Lumber company, Roosville valley, who have been sleigh-hauling all winter to Flagstone and made their last haul last week, will put on several tractors when the roads permit. They are shipping their lumber to Claresholm and other prairie points, and are getting fancy prices on account of the high-grade lumber they are shipping. It is expected that another mill will go in about three miles north of Roosville post office and that the government will build the short cut off from the valley to Flagstone which will also be a great help to the farmers.

W. H. Dobson of Medicine Hat, the well-known flour and feed man, said the government had camouflaged the whole business and made things worse for him than they did for Old Man Brown when they kicked him out of heaven.

A bill authorizing a loan of $15,000,000 to the British government for the exclusive purpose of facilitating the purchase of Uruguayan produce has been passed by the Uruguayan chamber.

AUSTRALIA GIVES £50,000 TO HALIFAX RELIEF FUND

(By Daily News Leased Wire.)

OTTAWA, March 8.—A cable has been received by the minister of trade and commerce from the Canadian trade commissioner at Melbourne, Australia, announcing that the Australian government has granted £50,000 to the Halifax relief fund.

The liner Bermudian, reported sunk, is being salvaged. It is said the ship will be in a better condition than before the disaster.

John J. Scannell, former fire commissioner of New York and a leader of Tammany Hall, died of pneumonia. He was 78 years old.

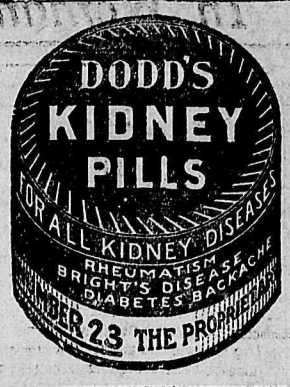

FRENCH GOVERNMENT GETS CONFIDENCE VOTE

(By Daily News Leased Wire.)

PARIS, March 8.—The chamber of deputies today gave a vote of confidence to the government in connection with the Bolo Pasha affair. The vote was 400 to 75.

EXPOSES TEUTONIC INTRIGUE IN SPAIN

Notorious Anarchist Was Promised Payment for Propaganda Work in Country

(By Daily News Leased Wire.)

WASHINGTON, March 8.—Further exposures of Germany's activities in Spain have been made by the Madrid newspaper El Sol. An official despatch received today contains an article from the paper, quoting a letter written by the secretary of the German embassy at Madrid to Miguel Paschtl, well known Spanish anarchist, promising that the German ambassador would reimburse him for his expenditure in pro-German propaganda. The charge is made that Paschel continued his dealing with the Germans.

U. S. RAISES INTEREST ON LOANS TO ALLIES

(By Daily News Leased Wire.)

WASHINGTON, March 8.—Interest rate on loans to allies has been raised from 4¼ to 5 per cent as a result of the recent increase in the rates on certificates of indebtedness from 4 to 4½ per cent.

Try a Classified Ad.

The women in the home can do much to decrease the high cost of living.

PURITY FLOUR

is a great saving in all baking because it produces More Bread and Better Bread and Better Biscuits too.

Credits to the allies now amount to $4,734,400,000 and $4,386,400,000,000 is still credited to the Russian government, but no demands are being presented by Russian officials for payment.

Don't Be Stung

HUNDREDS of B. C. citizens have recently been badly "Stung" by sending orders for liquor to unknown Eastern and Middle West concerns. In return they received shipments which are short on case lots—contain goods other than that ordered and paid for—and liquors not of the brand or strength quoted. Substitution is a general practice and spurious brands common. DON'T BUY LIQUORS FROM CONCERNS YOU DON'T KNOW—Gold Seal, Ltd., has been in business in British Columbia for over 20 years. It is a responsible firm. It stands back of its goods

We Ship by Express and Pay All Charges

Cased Scotch Whisky

Andrew Mackintosh, Dundee, Old Perfection Scotch, 115 cases only. Until sold, per case	$22.00
Mackie & Co., Laguavulin, White Horse Cellar shipper, Old Islay Scotch, ordinary size (75 cases), case	24.00
Imperial Oval Quarts (50 cases), case	30.00
J. M. Macpherson's Extra Special Highland Scotch, 40 cases. Until sold, case	27.00

A case consists of 12 quart bottles.

EXTRAORDINARY GUARANTEE—We guarantee every standard proprietary brand of cased Scotch Whisky advertised in this to be absolutely genuine. Bottled in Scotland, in Government Bond, exported from the United Kingdom in cases, stored in Canada in Canadian Government bonded warehouse.

	Price per Bottle.	Net Case Price.
"Black and White"—Buchanan's most popular line in the world; wonderful flavor and quality	$3.50	$39.00
Peter Dawson's "Extra Special"—One of the finest whiskies shipped; 15 years old; limited quantity	3.50	39.00
Bulloch, Lade & Co., distillers of finest Highland malt whiskies; white label; standard of all brands	3.25	36.00
Red Label; very fine; 20 years in wood	3.50	39.00
Gold Label; limited quantity; purest and oldest	4.00	45.00
"D. C. L."—Controlling Burns, Laird & Co., Old Scottish Bard, in Imperial oval quart bottles; very fine	3.75	42.00
Andrew Usher's Special "O. V. G."; in Imperial oval quarts; direct importation; limited quantity; wonderful value	4.00	45.00
MacDonald & Muir, Leith, "White and Gold"; a liqueur Scotch; well aged and excellent in flavor	3.50	39.00
John Dewar's "Special"	3.25	36.00
King George IV.	3.25	36.00
McConnell's Old Orkney Double O.O., pure Highland Malt; bottled before the war; very fine; 110 cases, until sold	3.00	30.00
Watson's Dundee, No. 10, original importation; a standard favorite; bottled before the war; 90 cases	3.00	30.00
Grant's Stand Fast, a very popular whisky in England; 35 cases	3.00	30.00

AND 25 OTHER STANDARD BRANDS

DeKuyper's "Anchor" Geneva Large size; 12 bottles in case; most famous line in the world—1 bottle, $3.00; 3 bottles, $8.55; case, $33.00.

OUR GUARANTEE AND WHAT IT MEANS

We guarantee to deliver your orders for liquor, true to brand, full count to case, of full strength as noted on specific guarantees below, pure as to quality. Your order will be filled just as carefully and rigidly as though you were selecting and examining the goods over the counter.

Old Orkney O.O. Whisky at $30 per case at 20 U.P., bottled in Scotland, is not worth $15 per case at 40 U.P. bottled in Canada. Dewar's Special Scotch at $36 per case at 19 U.P., bottled in Scotland, is not worth $18 per case—$1.50 per bottle—at 40 U.P. bottled in Canada.

Hennessy's Three Star Cognac—1 bot., $4.00; 3 bottles, $11.55; case of 12 bottles, $45.00.

Cased Rye Whisky

Distillery Bottled

	Price per Bottle.	Net Case Price.
"Canadian Club," Hiram Walker's; very famous	$2.25	$22.00
"Imperial," Hiram Walker's	2.00	19.00
Gooderham & Worts' "Special"	2.25	19.50
Gooderham & Worts' Ordinary	2.00	17.00
Joseph Seagram's No. 83	2.25	22.00
B. C. Ordinary, full strength and flavor, until sold	2.10	22.20
H. Corby & Sons, Gooderham & Worts, Hiram Walker & Sons, B. C. Distillery Co.—All special bottling; limited supply; until sold, per case	....	15.00
Gooderham & Worts' Special, bottled in B.C.; distillery label package	....	17.00

(A case consists of 12 quart bottles.)

NOTE.—We guarantee the distillery bottled Rye quoted above to have been bottled at the distillery and to have the Canadian Government's revenue stamp as to quality and age affixed over the capsule of every bottle.

We Do Not Substitute--No Charge for War Tax, Packages or Kegs

"Black and White"—Buchanan's most popular line in the world; wonderful flavor and quality—1 bottle, $3.50; 3 bottles, $10.05; case, $39.00.

JAMAICA AND DEMERARA RUMS—BULK

	1-Gal. Jug
Old Jamaica Rum—36 over-proof, Government test. Oldest and purest possible to obtain, splendid	$15.00
Fine Demerara Rum—38 overproof, Government test. Dark Navy Rum, excellent	14.50
Pure Jamaica Rum—Horace Clark, 15 over-proof; very fine	14.00
H. B. Old Demerara Navy Rum—17 over-proof	13.75
Fine Jamaica Rum--London Dock, proof strength	13.00
Demerara Rum—Standard line, proof strength. Extra value	13.00

COGNAC BRANDY—BULK

	1-Gal. Jug
Meukow XXXX Old Vintage Cognac	$14.00
Ph. Richard's Cognac, V. S. O. P.	12.00
Gold Seal Old XXX Brandy	12.50
Rizatt's Old Private Stock—Special vintage 1878	15.50
Rizatt's XXX Old Pale Cognac	11.00
"Gold Bond" Fine Old French Cognac Brandy—Special	13.00

GINS—BULK

	1-Gal. Jug
Bond & Co.'s Fine Old Tom Gin	$ 8.00
"Castle Brand"—Genuine Holland Gin	10.00
Holloway's London Dry	11.00
Gordon's Old London Dry	12.50
John DeKuyper's Geneva Holland	11.50

SCOTCH WHISKY—BULK

	1-Gal. Jug
White Horse Cellar—A famous old brand; liqueur	$13.50
Peter Dawson's "Perfection"—A very fine old liqueur whisky	13.00
Teacher's Highland Cream—A favorite; standard	12.50
"Mountain Dew"—The most popular Scotch Whisky in Western Canada; very fine	12.00
"House of Parliament"—S. Henderson & Co., ten years old; very uniform quality and flavor	11.00

We guarantee every gallon of the above wonderful brands of pure Old Scotch Whisky to be exactly as represented, imported from Scotland in oak casks and absolutely pure. We guarantee the strength to be not less than 20 U.P. Canadian Government test.

RYE WHISKY—BULK

	1-Gal. Jug
"Three Seal"—9-year-old; very fine and special blend	$ 7.50
Gooderham & Worts' Special; standard all over Canada	8.00
B. C. Special; 11 years in oak; limited quantity	9.00
Pure Canadian Malt White Whisky; 8 years old	7.00
Gooderham & Worts' 8-year-old special shipment; very fine	7.25
Jos. E. Seagram's "Waterloo," 22 u. p.	6.50
Walker's Canadian Club	8.50
Walker's Imperial	8.00
"Gold Bond" Canadian Rye—12 years old; oldest and best possible to obtain	8.00
Hiram Walker's Old Canadian Rye	7.00

We guarantee the age and quality of every gallon in the above list, full strength, not less than 25 U.P. Canadian Government test.

WARNING

We do not substitute. Be careful of deceptive advertising. Many firms are offering liquors who cannot supply the brands quoted, but will send you very inferior grades. Do not send money to outside firms unless you know who they are. Many persons have been very badly treated.

FOR FULL PRICE LIST WRITE TODAY TO

Gold Seal Limited

CALGARY, ALTA.

137 WATER STREET, VANCOUVER, B.C.

NOTE—On all above brands deduct on orders when all goods are shipped at one time only:
Three bottles or more—15c each bottle.
Six bottles or more—25c each bottle.
Twelve bottles or more—Case price net, no deduction. (One kind or Assorted.)
WE DO NOT SUBSTITUTE

The Wellington

THE UNIVERSAL PIPE

YOU'LL soon learn to bless the well in your Wellington Pipe. It catches the moisture. All you draw through the stem is dry, sweet smoke. And the W. D. C. triangle trade-mark stamped on every Wellington means genuine French briar plus over half a century of knowing how. All shapes—all sizes—at all good dealers, 75 cents and up. Get yours.

WM. DEMUTH & CO.
New York

Why Best for Babies?

"Granny" Chamberlain

"I am often asked why Chamberlain's Cough Remedy is best for babies. Well, there are several reasons:

First: It is perfectly harmless and can be given with every confidence to the youngest or most delicate child.

Secondly: It contains no alcohol, opium, chloroform, morphine or any other narcotic.

Thirdly: Children like it, and no persuasion is needed to get them to take it.

For the above reasons alone it is impossible to get a better medicine for babies than

Chamberlain's Cough Remedy

But aside from its safety it relieves coughs and colds, is the best remedy known for croup, and when given as soon as the croupy cough appears it will even prevent the attack."

Yours for Health —Granny Chamberlain

33

News of Sport

MAY PLAY 6-MAN HOCKEY FOR TITLE

Seattle or Vancouver Ready to Do so if Eastern Champions Approve Deferred Penalty.

(By Daily News Leased Wire.)

VANCOUVER, B. C., March 8.—Champions of the Pacific Coast Hockey league, Seattle or Vancouver, are ready to play six-man hockey in all the games of the approaching world's series in the east, provided the eastern champions will consent to the deferred penalty system to govern the play, President Frank Patrick announced last night. He will immediately wire his offer to the officials of the National Hockey league. At the same time, he will suggest to the eastern officials that the coast league rule eliminating offsides in centre ice and the kicking of the puck be permitted in the games which, under the agreement between the two leagues, are played under the western rules Seven-man hockey under the present rules will govern the Vancouver-Seattle game on Wednesday but if the east accepts the offer of the coast officials for six-man hockey in the world's series, next week's games in the west will mark the passing of the seven-man game in professional hockey.

President Patrick announces that he will suggest the introduction of the six-man game here next season with the deferred penalty system and the present centre ice and kicking the puck rules remaining the same. These latter changes in rules made during the past few seasons, have speeded up the game and coast fans and officials believe that if the easterners will adopt them there will be a uniform set of rules for both organizations and that the game will benefit as a result.

A radical change was embodied in the revision of the constitution effected at the sixtieth annual convention of the Grand Chapter of the Royal Arch Masons of Canada. Henceforth the wearing of the sash by Royal Arch Companions will be discarded. This was decided upon to simplify the regalia, as well as a species of war measure.

METS ARE BEATEN BY PORTLAND, 9-6

Game One of Big Surprises of Year—Seattle and Vancouver Play for Championship.

League Standing.

The following is the league standing of the clubs at the conclusion tonight of the season:

	Won.	Lost.	Pct.
Seattle	11	7	.611
Vancouver	9	9	.500
Portland	7	11	.339

(By Daily News Leased Wire.)

PORTLAND, Ore., March 8.—Portland's Rosebuds came up out of the cellar position tonight long enough to wipe out the sting of many former defeats in the Pacific Coast Hockey league roundelay by securing a 9 to 6 victory against the Seattle world's champions. The game furnished one of the big surprises of the year and was the heaviest scoring contest of the entire season. Portland's victory tonight, however, holds but little comfort for the Rosebuds, for their cellar position does not entitle them to participate in the home and home games which will be played for choice of teams to make the long trek back east to meet the holders of the Stanley cup, which has reposed for the last year in the hands of the Seattle aggregation. These games will be played next week, the first contest being staged between Seattle and Vancouver on the latter's own ice. The majority of goals in these games for the home and home series will settle the question of the Pacific coast championship.

Score by periods:

Portland	3	4	2—9
Seattle	2	3	1—6

VICTORIA TO REMAIN MILITARY CENTRE

(By Daily News Leased Wire.)

VICTORIA, B. C., March 8.—Major-Gen. Leckie, the G. O. C., announced today that nothing will be done at the present time in regard to the purported removal of the military headquarters offices from Victoria to the mainland.

Of the new Saskatchewan high court judges, Judge Embury is a native of Brampton and practised a year at Barrie; Judge Taylor, a native of London, Ont.; Judge Bigelow came first from Truro, N. S., and Judge McDonald is a Cape Breton man and practised for a time in Halifax.

It was made known by federal officials that a powerful wireless outfit on the top floor of a building in the Well street district of New York had been seized. The officials declined to divulge its exact location or the names of the persons responsible for its being there.

VANCOUVER HAS MILITARY POLICE

Force Consists of War Veterans, Who Will Round Up Men Who Should Fight.

(By Daily News Leased Wire.)

VANCOUVER, March 8.—A military police force has been organized in Vancouver by Registrar Lennie to assist in the enforcement of the Military Service act. The chief of the constabulary is W. J. Devitt, formerly chief constable of the interior provincial force, and his chief assistant is Sergt.-Major James Robinson, D. C. M. The members of the force for the most part consist of returned soldiers whom the registrar has selected because of their particular qualifications for the work.

Registrar Lennie stated this morning that from now on the work of rounding up men who failed to register or had failed to obey the orders of the military tribunals would be carried on vigorously and nothing would be left undone to see that none who were affected by the act would escape doing their full duty by the nation.

U. S. RAISES INTEREST ON BONDS TO ALLIES

(By Daily News Leased Wire.)

WASHINGTON, March 8.—Interest rate on loans to the allies has been raised from 4½ to 5 per cent as a result of the recent increase in the rates on certificates of indebtedness from 4 to 4½ per cent

Credits to the allies now amount to $4,784,400,000, and $4,386,400,000 has been actually paid out. Of the $348,000,000 unpaid balance, $137,000,000 is still credited to the Russian government but no demands are being presented by Russian officials for payment.

D. S. Mitchell, principal of the Lord Wolseley school, East Kildonan, will leave for Para, Brazil, to take up a position in the British consular service. Mr. Mitchell is one of the old-timers of Manitoba, having come from England over 35 years ago.

RENNIE'S SEEDS For Better Gardens

"EVERY back yard should be used for the cultivation of fruits and vegetables"—says the Food Controller's Bulletin. Market Gardens must be worked to capacity. But all this effort is wasted unless the seeds sown are capable of producing sturdy, vigorous plants. Plant Rennie's War Garden Seeds and insure a full crop!

For Spring Planting Order NOW!

	pkt.	¼ oz.	½ oz.	oz.	¼ lb
Cabbage Danish Summer Roundhead	.10	....	....	0.90	2.75
Cauliflower Rennie's Danish Drouth-Resisting	.15	8.25	1.00	1.85	3.50 10.00
Celery Paris Golden Yellow (Extra Select)	.15	.60	1.10	2.00	
Onion Rennie's Extra Early Red	.05	.35	1.00	3.75	
Radish—Cooper's Sparkler	.05	.20	.65	2.20	
Tomato—Market King	.10	.60	1.75		
Rennie's Improved Beefsteak	.10	.75	2.50		

	lb.
Pansy—Rennie's XXX Exhibition Mixture	.25
Sweet Peas—Rennie's XXX Spencer Mixture	.15
Nasturtium—Rennie's XXX Chameleon Mixture	.10
Stocks—Rennie's XXX Large Flowering Globe Mixture	.20

LOOK FOR THE STARS

Our 1918 Catalogue should be in your hand by now. It is your patriotic duty to consult it at every opportunity. Our Government insists we must produce more. Start right, then, and be sure and sow good seed—RENNIE'S SEEDS. Look for the special star border bargains in our Catalogue—it will pay you to do so.

THE WILLIAM RENNIE COMPANY LIMITED
872 GRANVILLE ST. VANCOUVER, B.C.
ALSO AT MONTREAL TORONTO WINNIPEG

ANOTHER HUGE CREDIT VOTED BY BRITAIN

(By Daily News Leased Wire.)

LONDON, March 8.—A new credit of £600,000,000 has been voted by the British parliament. This brings the total British war credits since August, 1914, to £6,842,000,000, or approximately $34,270,000,000.

Rev. W. H. Harvey, of the First Methodist church, St. Thomas, has been invited to Hespeler, Ont.

WALTER JOHNSON ON POINT OF SIGNING CONTRAC

NEW YORK, March 8.—Walte Johnson, the most famous of all th players who have been listed as hold outs this year, has come down on hi figures and is now about ready to an nounce the acceptance of the term made by Clarke Griffith. Johnson ha been working for three years under contract calling for $12,000 a year. H signed this at a time when Federa league agents were making big de mands for his services.

WINNIPEG GARRYS TAKE FIRST PLACE AT REGINA

(By Daily News Leased Wire.)

REGINA, Sask., March 8.—Rolling true to indicated form, the Winnipeg Garrys shot themselves into first place in the open five-man event in the tournament here with a count of 2725. Cy Sutherland was high man with 606. Restivo and Dow of Winnipeg led in the doubles with 1131, and Milbridge, Saskatoon, tops the singles with 597. Neal Kennedy is heading the list in the grand aggregate, having 1677 for the nine games.

There were no changes in the novice leaders during the day. The tournament will close tomorrow. Eight five-man teams will roll at 1:15. These include five teams from Winnipeg, Calgary, Youngstown and North Battleford.

TOPPLES 729 PINS IN TEN GAMES AT CALGARY

(By Daily News Leased Wire.)

CALGARY, Alta., March 8.—What is probably a world's five-pin record was made by Harry Young, a veteran of the 48th Highlanders, last night at the Woodbine alleys, when he toppled a total of 729 pins in 10 games, an average of 73 (lacking one pin) for the entire series.

The most remarkable feature was the fact that Young scored in every one of the 100 frames bowled.

Gen. Sir Philip Chetwode in a letter to a relative writes: "I attended a concert of the famous Welsh singers in Jerusalem. They sang quite beautifully. For the first time 'Lord of My Fathers' (the Welsh National Anthem) reechoed through the streets of Jerusalem in Welsh."

Final Disposal

At Greatly Reduced Prices

THE LOWEST PRICES ADVERTISED ON GENUINE LIQUORS IN WESTERN CANADA

OWING TO PROHIBITION LEGISLATION COMING INTO EFFECT APRIL 1st, 1918, WE ARE COMPELLED TO CLEAN UP OUR STOCK BEFORE THAT DATE

Bowness Export Co., Limited

Maple Creek, Saskatchewan

SEE SPECIAL PRICES ON HIGH CLASS BRANDIES—WHY NOT PUT BY A CASE FOR MEDICINAL PURPOSES—FEW REALIZE THE DIFFICULTY IN PROCURING THIS AFTER APRIL FIRST

SEE—EXCEPTIONALLY LOW PRICES ON STANDARD BRANDS SEALED RYE WHISKIES, ALSO ON STANDARD BRANDS OF DRAUGHT RYE WHISKIES

BEER, ALE AND STOUT
(All f.o.b. Maple Creek, Sask.)

	Doz.	Brl.
Lethbridge Beer, 6 doz. qts.	$2.50	$12.50
Lethbridge Beer, 10 dz. pts.	1.50	12.50
Fernie Beer, 6 doz. qts.	2.50	12.50
Fernie Beer, 10 doz. pts.	1.50	12.50
Silver Spray, 6 doz. qts.	2.50	12.50
Silver Spray, 10 doz. pts.	1.50	12.50
Calgary Beer, 6 doz. qts.	2.50	13.00
Calgary Beer, 10 doz. pts.	1.50	13.00
Dow's Stout, 10 doz. pts.	1.75	16.00
Porter (same rate as beer).		

WINES

	Bot.	Case.
Oporto Port, Special Seal	$1.50	$15.00
Old Native Wine, Black Label	.90	8.00
Old Native Wine, White Label	.75	7.00
Sherry Wine, Special Seal	1.50	15.00
Sherry Wine, Royal Crest	1.75	17.50

DRAUGHT WINES

	Gal.
Oporto Port Wine	$6.00
Niagara Old Native Wine	3.00
Peellee Island Native Wine	2.00
Robertson's Sherry Wine	6.00

BITTERS

	Bot.
Orange Bitters, ordinary quart	$ .75
Fernet Branca	2.50

LIQUEURS

	Bot.
Benedictine, pints	$1.25
Chartreuse, Yellow	1.25
Chartreuse, Green	1.25
Cherry Whisky, ordinary quart	1.50
Cherry Brandy, ordinary quart	1.50

BRANDIES

	Bot.	Case.
Hennessey ***	$3.00	$35.00
Frapin's 30-year-old	3.00	35.00
Frapin's 20-year-old	2.50	28.00
Guimond ***	1.50	16.00
Jules Coadon ***	1.50	16.00

DRAUGHT BRANDIES

	Imp. Qt.	Gal.
Robertson's Brandy	$2.15	$ 8.00
Frapin's French Brandy	2.15	8.00
Frapin's French Liqueur Brandy	2.75	10.00

BOTTLED RUM

	Bot.	Case.
Rare Old Jamaica	$1.75	$19.00
Fine Old. Demerara	1.75	19.00

DRAUGHT RUM

	Imp. Qt.	Gal.
Burke's Old Jamaica, 20u.p.	$2.25	$ 8.50
Burke's Old Jamaica, proof	2.75	10.00
Burke's Old Jamaica, 35o.p.	3.25	12.00

RYE WHISKIES

	Bot.	Case.
Gooderham & Worts' Ord.	$1.25	$13.00
Gooderham & Worts' Spl.	1.35	14.50
Canadian Rye, seven-year, imperial quart	1.50	16.00
A. C. B. Rye, five-year, ordinary quart	1.10	12.00
A. C. B. Rye, Imp. quart	1.50	16.00

DRAUGHT RYE WHISKIES

	Imp. Qt.	Gal.
Old Rye	$1.10	$ 4.25
Gooderham & Worts' Ord.	1.40	4.75
Gooderham & Worts' Spl.	1.50	5.00
Walker's Ordinary	1.40	4.75
Walker's Imperial	1.50	5.75

AMERICAN CEDARBROOK BOURBON WHISKY

	Bot.	Case.
Cedarbrook	$2.00	$23.00

GINS

	Bot.	Case.
Melcher's Gold Cross Gin, Imp. qt., 15 to the case	$1.75	$25.50
Melcher's Gold Cross Gin, Imp. pts., 12 to the case	1.25	13.00

DRAUGHT GINS

	Imp. Qt.	Gal.
Melcher's Gold Cross	$1.75	$ 6.75
Old Tom Gin	1.25	4.00

SCOTCH WHISKIES

	Bot.	Case
Munro's Gold Label, Ordinary quart	$1.75	$19.00
Munro's Gold Label, Imperial quart	2.25	25.00
Dawson's Rare Old Liqueur	2.25	27.00
Dawson's Old Curio	3.00	35.00
Kilmarnock Red Label	2.75	30.00
Kilmarnock, Black Label	3.00	34.00
Train & McIntyre's Veteran	2.25	27.00
McGregor's Fine Old Scotch, ordinary quart	1.35	15.00
McGregor's Fine Old Scotch, Imperial quart	1.75	20.00
Donald McKenzie's Scotch, ordinary quart	1.50	15.50
Donald McKenzie's Scotch, Imperial quart	1.90	21.00
McKay & Son's Melrose Scotch, Flasks, 32 to case	....	18.00
McKay & Son's Melrose Scotch, Flasks, 24 to case	....	17.00

DRAUGHT SCOTCH WHISKIES

	Imp. Qt.	Gal.
Dawson's Special	$2.00	$ 7.75
Dawson's Perfection	2.75	10.00
Campbell McKay's Special Seal	2.00	7.75
Campbell McKay's Ten-Year-Old	2.25	8.50
Train & McIntyre's Four Crown	2.75	10.00

IRISH WHISKIES

	Bot.	Case
Dunville's Irish Whisky, Imperial quarts	$2.50	$28.00
Thompson's Irish Whisky, Imperial quarts	2.00	22.00
Driscoll's Irish Whisky, Imperial quarts	2.00	22.00

DRAUGHT IRISH WHISKY

	Imp. Qt.	Gal.
Wilson's Draught Irish, Imperial quarts	$2.00	$ 7.50

ORDER NOW—This Advertisement Will Appear Three Times Only
SAVE YOUR PAPER OR CUT IT OUT

NO EXTRA CHARGE FOR JUGS, PACKING OR CONTAINERS

ONLY ABOUT TWENTY MORE DAYS IN WHICH TO ORDER

ORDER BY TELEGRAPH
WIRE YOUR ORDER AND REMITTANCE
Goods Shipped Promptly on Receipt of Wire
WE PAY ALL WAR TAX ON WINES

ALL PRICES F.O.B. MAPLE CREEK, SASK.—WE PAY NO EXPRESS

The Original and Only Genuine

Sold on the Merits of Minard's Liniment

Beware of Imitations

Nelson Steam Laundry

FRENCH DRY CLEANING AND DYEING

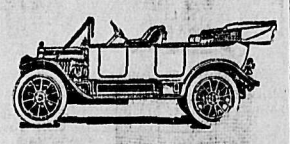

Dealers for the White Company Motor Cars and Trucks. Automobiles for hire any hour day or night—passengers, baggage and light freight.

Nelson Steam Laundry

PAUL NIPOU, Manager.
P. O. Box 48. Tel. 144

VERNON PREPARATORY SCHOOL
Coldstream, B. C.
Boys 7-14 New Buildings 17 Acres
Numbers Quintupled Since War Began
Trained Nurse and Matron. Prospectus
Rev. AUGUSTINE C. MACKIE, B.D. M.A. (Cantab)
Headmaster

Get Next

If with some perplexing questions you are vexed,
Go to the O. K. Barber Shop and you will soon be next.

Look Over Your Office Stationery

And see what lines you are likely to run out of soon. Then call The Daily News Job Department and place orders for anything likely to be needed within the next month. It will pay you to give advance orders and to order in large quantities. We can supply all your needs.

Blank Forms, Letter Paper, Loose Leaf Systems, Notes, Envelopes, Cheques, Memos, Letter Heads, Receipts, Etc.

The Daily News

Telephone 144 - - - - Nelson

Little Ads that Bring Big Returns

CONDENSED ADVERTISING RATES

One insertion, per word 1c
Minimum charge 25c
Six consecutive insertions, per word 4c
Twenty-six consecutive insertions (one month), per word 15c
Births, one insertion 50c
Marriages, one insertion 50c
Deaths, one insertion 50c
Card of Thanks 50c
Each subsequent insertion..... 25c
Death and Funeral Notice.....$1.00

All condensed advertisements are cash in advance.

In computing the number of words in a classified advertisement count each word, dollar mark, abbreviation, initial letter and figure as one word.

Advertisers are reminded that it is contrary to the provisions of the postal laws to have letters addressed to initials only; therefore any advertiser desirous of concealing his or her identity may use a box at this office without any extra charge if replies are called for; if replies are to be mailed to advertisers allow 10 cents extra in addition to price of advertisement to pay postage.

The News reserves the right to reject any copy submitted for publication.

SITUATIONS VACANT—MALE.

NELSON EMPLOYMENT AGENCY—W. Parker, 309 Baker St., Phone 283. WANTED—Dishwasher, hotel; filer; lumber grader planer foreman, 4-horse teamsters; housemaids; chambermaid; setter.

ARTICLES FOR SALE.

FOR SALE—Mentges newspaper folder; folds 4, 6, 8, 10 and 12 pages, in first class condition. Snap for cash. The Daily News, Nelson. (678)

FOR SALE—Edison Dictograph complete; electric power. Apply to Daily News business office. (654)

FOR SALE—Shaving machine for Edison records. Box 685 Daily News

MISCELLANEOUS.

BRICKS FOR SALE in large and small lots. Special price for carload lots. William Hancock, box 977, Nelson. (8422)

BEST SECONDHAND STORE in Kootenay district for sale, situated at Trail, B.C. Splendid business opportunity for right man. Reason for selling, other business. Triflers need not investigate. Write box 8438, Daily News. (8438)

FRESH MUTTON, eggs, butter and buttermilk at Johnstone's market stall today. (8441)

A RANCHER'S LIFE IN CANADA and guide to rural industries, fruit growing, poultry keeping, caponizing, ducks, geese, turkeys, guineas, pigeons hares, goats, bees, flowers, 25 cents postpaid. By C. H. Provan, Langley Fort, B.C. (8440)

BUY your out of town supplies with Dominion Express money orders Five dollars costs three cents.

LOST AND FOUND.

LOST — Yellow wallet containing check book and twenty dollar bill. Finder return to Hume hotel and receive reward. (8439)

FEMALE HELP WANTED

WANTED—House help for four or five months from April 6th. Plain cooking and light housework; $20 a month. Apply at once, Mrs. A. C. Houghton, Crawford Bay, B.C. (8327)

WANTED—First class dining room girl. Apply Strathcona hotel. (8404)

WANTED—Woman or girl to mind two children. Apply 311 Latimer. (8436)

WOULD YOU LIKE $1 TO $2 Daily at home, knitting war socks on Auto Knitters? Experience unnecessary. Send 3-cent stamp Department 82C, Auto Knitter Company, College St., Toronto.

SITUATION WANTED—FEMALE

WANTED—By an experienced Englishwoman, a post to look after poultry and bees; references. Miss Sells, 611 34th avenue West, Calgary. (8431)

SITUATION WANTED—MALE

YARD FOREMAN and shipper wants position with reliable company; twelve years experience in the Kootenays with all kinds of lumber. Practical grader, reliable and accurate. State wages paid. Box 8388, Daily News.

WANTED—By married man, situation. Experienced with poultry and stock Apply box 8435, Johnson's Landing, B.C. (8435)

POULTRY AND EGGS

SETTING EGGS — Thoroughbred White Leghorns, Hoganized, Trapnested, 365 day per year. Pen headed by imported pedigreed cock. THE BEST LAYING PEN IN THE KOOTENAYS. Sisters won diploma at the International laying contest and third place December. Price $3 per setting. Henry Perrett, box 367, Nelson. (8387)

DON'T FORGET that the Barred Rocks won the world's egg laying contest last year. Eggs from my heavy winter laying Barred Rocks, $1.50 per 15. Cockerels, $4 each. T. Royuan, Somerset Poultry Yards, Nelson. Phone 434L2. (8367)

1 REEDS Self-Regulating Incubator, 250-egg size; 1 Electric Hover, 150-chick size, $25.00 for the two; 1 Standard Colony Coal Burning Brooder Hovers, from 100 to 1000-chick size, $15; 1 Cyphers Portable Oil Burning Brooder, 150-chick size, $5.00; 1 Grain Sprouter, six-tray, will sprout for 100 to 1000 birds, $15.00; 80 hatching egg cartoons, 15-egg size, $5.00; 12 Diamond Water Fount, 1-gal. size, $6.00; 6 Boston Dry Mash Hoppers, large size, $500. All articles have been tried out with good results. Nearly new. Freight prepaid. F. W. Frederick, box 151, Phoenix, B.C. (8393)

FURNISHED ROOMS TO RENT

KERR APARTMENTS. (8398)

FURNISHED housekeeping rooms for rent over Horswill's grocery store: brick block; $10. Apply C. W. Appleyard, phone 444. (8399)

CLEAN, comfortable rooms for men; central location; hot and cold shower baths. Rate moderate. Y.M.C.A., Stanley and Victoria. (8400)

WANTED—To lease for term of years or buy, ranch suitable for stock and hay. Reply, full description. Owner preferred. Box 565, Nelson, B.C. (8448)

WANTED

WANTED—SPLIT CEDAR POSTS—Kootenay Lake Cedar Company, Nelson, B.C. (8401)

WANTED—1 car first class, first-growth wood, fir and tamarack; delivered on car at Rosebery, B.C. Give price and particulars, Rosebery hotel. (8368)

WANTED—Cedar fence posts and poles. What have you to offer? The Lindsley Bros. Co., Nelson. (8403)

WANTED—Housecleaning materials supplied for cleaning furniture, carpets, etc. Box 8395, Daily News. (8395)

WANTED—Belgian hares and rabbits. Send age, price, etc., to box 973, Nelson. (8406)

LIVESTOCK

FOR SALE—Holstein bulls. Write for prices to O. A. Abbey, Flagstone B.C. (8110)

GOVERNMENT pedigree Duroc-Jersey pigs. Choice selects for sale; 8 weeks to 10. M. B. Williams, Trail, B.C. (8369)

FOR SALE—Good milch cow, 5 years old, due to freshen 13th March Apply McLaughlin, Benton Siding. (8434)

FOR SALE—Grade Holstein, freshens March 14th; fourth calf; large producer. Hamilton, Perrys. (8419)

CHEAP for quick sale, team heavy horses. Box 8424, Daily News.

THE ALEX LINNA ESTATE of Rossland, British Columbia, has for sale the following stock, which must be sold immediately: 5 Holstein, 2 Airdale and 1 Jersey mixture milch cows: 1 Holstein one year old bull. Prospective buyers may inspect cattle at Linna farm, Rossland, or may communicate with R. C. Crowe, Trail, British Columbia, regarding prices. (8429)

SEND a Dominion Express money order. They are payable everywhere.

FOR RENT.

FOR RENT—Five room modern house, lot and a half, bearing fruit trees, chicken house. Apply 720 Latimer street. (8384)

FOR RENT—Good piano for 6 months Phone 487Y. (8433)

PROPERTY FOR SALE.

WILL EXCHANGE Saskatchewan farm for town or lake property. Want good home near school. Box 8379, Daily News. (8379)

SITUATION VACANT—FEMALE.

WANTED—Apprentice, millinery department. Apply Smillie & Weir. (8413)

FOR SALE.

FOR SALE OR RENT—Three room cottage in Fairview. A. Tregillus, box 543. (8386)

FOR SALE—One pair of choice Emsden geese; also two of Houlouse geese. R. Quin, Harrop. (8392)

FOR SALE—One male, one female Fox Terrier pups, $7 both. Apply box 8430, Daily News. (8430)

IT IS ALWAYS SAFE to send a Dominion Express money order. Five dollars costs three cents.

Merchandise of Merit

WHEN YOU BUY AT THE BAY YOU ARE ABSOLUTELY SURE THAT YOU ARE GETTING THE BEST QUALITY AND VALUE OBTAINABLE—THIS BIG COMPANY STANDS BEHIND EVERY PURCHASE YOU MAKE, WHETHER LARGE OR SMALL, AND GUARANTEES YOU SATISFACTION OR MONEY REFUNDED

MAIL ORDERS FILLED SAME DAY AS RECEIVED

Money-Saving Snaps in Stationery

If You Live Out of Town, Mail Your Order At Once—We Are Reserving a Quantity for Mail Order Customers

500 SUPER QUALITY WRITING PADS—Good stout paper, Linen and Plain Finish. Our last shipment only lasted a few days. We expect this lot to sell equally as fast, so get your supply right away. Best value ever offered, in fact the best value in the city. Large Size Pads. Special Cut Price, Each **19c**

300 NOTE SIZE WRITING PADS—Plain and Linen Finish. This value is nothing less than wonderful. Special Bargain Price, Each **9c**

500 CHILDREN'S SCHOOL SCRIBBLERS—Twenty-four pages; good quality paper. These will be sold in a few hours. The best value obtainable. Come early, otherwise you will be disappointed. Every one worth 5c each. Special Sale Today, Three for **10c**

300 MAMMOTH SCRIBBLERS—All plain; the largest size book on the market at the price; 76 pages. Wonderful Value—Get Some Today, Only, Each **5c**

BARGAINS IN LEAD PENCILS

GOOD SUPERIOR LEAD PENCILS— Best Value Ever Offered—Seven for **10c**

ANOTHER WONDERFUL VALUE— A Little Better Grade—Two for **5c**

DIXON'S DRAWING PENCILS— Two for **25c**

BEST QUALITY INDELIBLE PENCILS— Two for **25c**

STUDENTS' HIGH GRADE PAINTS WITH TWO BRUSHES Eight Only—Special, Per Set **45c**

PURE WHITE SHELF PAPER—Strong quality; fancy perforated border. Five-Yard Pieces, Per Piece **10c**

DIRECT FROM THE TEA GARDENS THIS SPECIAL PURCHASE OF BROKEN ORANGE PEKOE. SHORT LEAVED, FULL BODIED

Tea at 43c Pound

This is part of a very large consignment purchased by the Hudson's Bay Company and is being sold in all their many stores at this special price. Direct from one of the largest tea gardens in the world, it has been tested by our tea experts, who say it would be good value at any time at 55c per pound, and that it is exceptional value today at 55c because of the great increase in freight rates.

It has a smooth, delicate, soothing, pleasant, aromatic, just strong enough flavor, such as very few teas possess, except at a much higher cost. It is an economical tea, because it is full bodied and takes less to brew than ordinary tea at this price.

We recommend it and advise our patrons to try it. Teas are expected to advance again any day. This quality cannot be purchased wholesale for less than 47c per pound. To lovers of a good cup of tea we say—Try it today.

OUR SPECIAL PRICE, ANY QUANTITY— PER POUND **43c**

CHILDREN'S ROMPERS AT $1.85 AND $1.65

Never have we had such quality in Rompers before. They are made of a good heavy cloth that will stand all kinds of rough usage; built good and roomy, with three pockets; Grey and Blue Only, piped with contrasting colors; in sizes two to six years. They are wonderful value at these prices..... **$1.85, $1.65**

Boys' Suits

OF SUPERIOR GRADE

At $7.25, $7.50, $7.75, $8.50

Which Will Show to Parents Just How Good Our Values Are

These suits are not cheap suits, but represent just what our large buying power can give you in value.

Fabrics which will give service; styles and patterns that are distinctively new.

Let us show you these High Grade Suits, they will certainly interest you.

Other Suits $9.75, $12.25, $13.25, $14.00

HAVE YOU SEEN THOSE

Beautiful Enlarged Pictures

IT'S THE MARVEL OF THE TRADE

A HANDSOME CONVEX PORTRAIT, 14 x 20, FOR

29c

This offer will enable every family to get a beautiful picture of a dear mother, father or soldier boy whose likeness they wish to preserve

FOR A LIMITED TIME ONLY, 29c

Bring in Your Small Photos At Once
No Mail Orders Will Be Accepted

The Hudson's Bay Company.

INCORPORATED 1670 HERBERT E. BURSIDGE, STORES COMMISSIONER

Business and Professional Directory

ACCOUNTANTS.

W. H. FALDING, Public Accountant, Bank of Montreal Chambers, Rossland, B.C.

ASSAYERS.

E. W. WIDDOWSON, box A-1108, Nelson. B. C. Standard western charges.

WHEN REPLYING TO ADVERTISEments in Condensed Columns, kindly mention you saw it in The News—it will help you

AUCTIONEERS.

C. A. WATERMAN & CO., Opera blk.

WM. CUTLER, AUCTIONEER. Box 474; phone 18.

WHEN REPLYING TO ADVERTISEments in Condensed Columns, kindly mention you saw it in The News—it will help you.

BUSINESS COLLEGES.

NELSON BUSINESS COLLEGE—Reid block, 304 Baker St. Nelson. Day and night classes in shorthand, typewriting, commercial bookkeeping, penmanship. A practical business education. For particulars apply to the principal, P.O. box 745, Nelson, B.C. (8397)

DETECTIVE AGENTS

W. I. PRIVATE DETECTIVE Agency, 309 Metropolitan Bldg., Vancouver. Day phone, Seymour 4462; night phone Fairmont 3016. Head office, 312 Hibben-Bone Bldg., Victoria, B.C. Phone 412. (8396)

WHEN REPLYING TO ADVERTISEments in Condensed Columns, kindly mention you saw it in The News—it will help you.

ENGINEERS

GREEN BROS., BURDEN & CO. Civil Engineers, Dominion and B. C. Land Surveyors. Surveys of Lands, Mines, Townsites. Timber Limits, etc. Nelson, 516 Ward street, A. H. Green, Mr.; Victoria, 114 Pemberton Bldg., F. C. Green; Fort George, Hammond street, F. P. Burden.

A. L. McCULLOCH, Hydraulic Engineer. Provincial Land Surveyor. Baker St., Nelson, B.C.

A. D. NASH, Mining Engineer Consultation, Exploration, Development, Reports. Poom 1, Royal Bank Bldg., Nelson

FUNERAL DIRECTORS.

D. J. ROBERTSON, F. D. D. & E., 303 Victoria street. Phone 292; night phone, 157-L.

INSURANCE AND REAL ESTATE

McQUARRIE & ROBERTSON Real Estate, Insurance, Timber, Land Valuators, Notary Public, etc. Ward St. Nelson, B.C. Branch office, Trail, B.C.

ALL KINDS OF INSURANCE H. E. DILL, Insurance Agency, 508 Ward St., K.W.C. block, phone 180

WHEN REPLYING TO ADVERTISEments in Condensed Columns, kindly mention you saw it in The News—it will help you.

JOB PRINTERS

THE NEWS PUBLISHING CO., LTD

All Kinds of COMMERCIAL PRINTING, RULING AND BOOKBINDING

High Class Work Careful Attention Paid to All Orders

OPTICIANS

R. L. DOUGLASS, Nelson, Graduate optician and optometrist. Room 18 K. W. C. Block.

PAINTERS AND DECORATORS.

W. J. MURPHY & SON, 604 Vernon St. Our 1913 wall paper designs are in. Select yours today.

REPAIR SHOPS.

H. R. KITTO, NELSON. GUN, LOCK, cycle and general repairing.

SECOND HAND DEALERS

THE ARK pays cash for second hand furniture, stoves. 606 Vernon.

J. P. MORGAN, DEALER IN METALS, old rubbers, furniture. Highest price paid for hides and furs. Phone 45.

WHEN REPLYING TO ADVERTISEments in Condensed Columns, kindly mention you saw it in The News—it will help you.

WHOLESALE

A. MACDONALD & CO., WHOLESALE Grocers and Provision Merchants. Importers of Teas, Coffees, Spices, Dried Fruits, Staples and Fancy Groceries, Tobaccos, Cigars, Butter, Eggs, Cheese and Packing House Products. Office and warehouse, corner of Front and Hall Sts. P. O. Box 1095; telephones, 28 and 23.

CANTLEY FARMER, JAMES BROWN, KILLED BY TRAIN

Wife Dies on Way to Hospital—Adopted Daughter Hurt—Horse Backed Into Tracks

(By Daily News Leased Wire.)

OTTAWA, March 8.—James Brown, an aged farmer of Cantley, Que., was killed, his wife died while being removed to the Ottawa hospital, and their adopted daughter, aged four, sustained a fractured collar bone as the result of a Canadian Pacific railway train this afternoon crashing into a cutter in which they were driving near Farrellton, Que. They had crossed the tracks and the brakeman of the train, considering them safely over, gave the signal to go ahead, but the horse, becoming restive, backed the cutter over the rails just as the train reached the crossing.

IS DEPUTY MINISTER OF NEW MILITARY DEPARTMENT

(By Daily News Leased Wire.)

OTTAWA, March 8.—The Canadian Gazette this week announces the appointment of Samuel Allan Armstrong of Toronto, as deputy minister of the new department of soldiers' civil reestablishment. Mr. Armstrong is a director of the invalided soldiers' commission.

Private Hospital

LICENSED BY PROVINCIAL GOVERNMENT

We give particular attention to all female trouble—home-like apartments for ladies awaiting accouchment. Certified nurses sent out on private cases, town or country. Highest references; reasonable terms; inspection invited. Mrs. Moore, Superintendent.

THE HOME PRIVATE HOSPITAL Falls and Baker Sts., Nelson, B. C. P. O. Box 772. Phone 372 for Appointment.

NELSON NEWS OF THE DAY

Remember the entertainment in Trinity Methodist church Friday, March 15 Admission 25c; children 15c. (8416)

Junior W. A. tea at Mrs. Calvert's residence, 1122 Stanley, Saturday March 9th. (8389)

Joint meeting of O.R.C., B. of L. E., B. of F. and E., B. of R T, Sunday March 10, at 16k in the new union hall in Annable block. (8437)

Rev. W. E. Millson, pastor of Grace Methodist church, St. Thomas, has accepted a call to Listowel.

The Mothers' club of St. Saviour's church will hold a sale of work on May 14th. Proceeds Memorial hall. (8442)

Pythian Sisters whist drive March 14, at 8:30, K.P. hall; dancing. Everybody welcome. (8447)

Beef, pork, veal, chicken and fresh butter from Cloverbrook. First stall, Saturday market. (8446)

Political Educational league meets in the "Y" Monday evening at 8 o'clock. (8445)

Is anyone at liberty to carry on a needless occupation on Sunday for private gain? The Presbyterian church. Sunday evening. (8444)

Keep in mind Church Helpers' bazaar, April 10th. (8443)

Dry tamarack wood, all lengths. Irwin's Transfer, phone 151. Pianos and furniture moved. (8450)

RUSSELL BOOK AGENTS ARE HEAVILY FINED

(By Daily News Leased Wire.)

TORONTO, March 8.—For having and distributing copies of the "Finished Mystery," containing doctrines and passages derogatory to Great Britain and her cause, the seven Bible students arrested here three weeks ago were heavily fined in the morning police court by Magistrate Denison. W. C. Douglas, Ernest Spalding and William McKinnon, who were distributing the literature, were each fined $500 and costs or 60 days in jail, while W. J. Coleman, W. D. Joycey, George Fiehen and Aaron Secord were ordered to pay $50 and costs or 30 days in jail.

MANITOBA HAS ENFORCED JUVENILE DELINQUENT ACT

OTTAWA, March 8.—A proclamation has been issued here declaring the Federal Juvenile Delinquents act in force in the eastern judicial district of Manitoba.

TROUBLED WITH CONSTIPATION

From 16 to 20.

Constipation is one of the commonest ills of mankind and one too often allowed to go unlooked after until some serious complication sets in.

If the bowels are properly looked after there will be no constipation, jaundice, sick or bilious headaches, heartburn, coated tongue, sour stomach, floating specks before the eyes, etc.

Milburn's Laxa-Liver Pills will keep your bowels so regulated that in no time the constipation will disappear entirely.

Miss Emma E. Melanson, Halifax, N.S., writes: "I am now 20 years of age and since I was 16 I have been greatly troubled with constipation, so much so that at times I would be in bed 3 or 4 days a month. I tried all the old fashioned remedies, castor oil, cascara, etc., with only temporary relief until my sister-in-law gave me some of Milburn's LaxaLiver Pills. From the first they seemed beneficial and I gave them a fair trial. This was two years ago and with an occasional dose I have kept entirely free from constipation for the period mentioned

Milburn's Laxa-Liver Pills are 25c a vial at all dealers, or mailed direct on receipt of price by The T. Milburn Co., Limited, Toronto, Ont.

GUESTS AT DANCE DIE IN BLIZZARD

Three Bodies Found in Snow Near Hafford—One Missing—Three Others Badly Frozen.

(By Daily News Leased Wire.)

SASKATOON, Sask., March 8.—Following a dance held in a Ruthenian school house about five miles south of Hafford, three dead bodies were found in the snow. Three were seriously frozen and one young girl is missing. The tragedy occurred during the blizzard last weekend.

The dead are: Mrs. Peter Herman, aged 41; Mrs. Waslyna Welyczko, aged 48; the young daughter of Mrs. Welyczko, aged 12.

Mrs. M. Rawlyk was badly frozen about the side of her body; John Rawlyk had both hands and face frozen, while Y. Dymtruk, who is now in the Saskatoon hospital, had both hands and feet frozen. Miss O. Prychak, aged 16, is missing and it is believed she is buried under the snow.

MRS. T. A. KING, CHESLEY, WILL APPLY FOR DIVORCE

(By Daily News Leased Wire.)

OTTAWA, March 8.—Notice is given in the Canada Gazette that Mary King of Chesley, Ont., will apply at the next session of parliament for a divorce from her husband, Thomas Andrew King.

FORMER COMMODORE DIES AT NEW YORK

(By Daily News Leased Wire.)

NEW YORK, March 8.—Former Commodore W. J. Miller, of the New York naval committee, one time vice-president of the New York, New Haven & Hartford railway, died at his home today.

BODY OF JOHN REDMOND TO BE BURIED AT WEXFORD

(By Daily News Leased Wire.)

LONON, March 8.—The body of John Redmond, the Irish leader, will have as its final resting place, the Redmond family vault at Wexford. This decision was reached today.

THREATENED STRIKE AT NEW YORK BELIEVED AVERTED

(By Daily News Leased Wire.)

NEW YORK, March 8.—The threatened strike of 8000 men employed on boats in New York harbor, members of the Marine Workers' affiliation, which was to have begun tomorrow, is believed to have been averted.

Chatham city council has ordered men's furnishing stores to close at 7 p. m. and hardware stores at 6:30, with certain exceptions.

ELECTRICITY Better Than Drugs

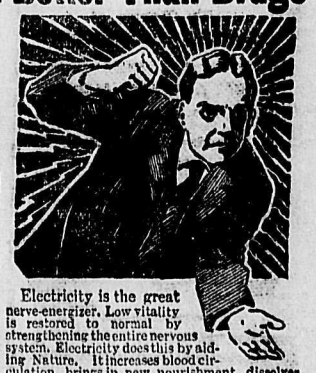

Electricity is the great nerve-energizer. Low vitality is restored to normal by strengthening the entire nervous system. Electricity does this by aiding Nature. It increases blood circulation, brings in new nourishment, dissolves clogged or congested conditions and strengthens weakened nerves, organs and tissues.

Dr. Bell Electro-Appliances have long since been perfected to generate their own current for months without recharging (which we guarantee), so that you can take this inexpensive electric treatment in the privacy of your own home. It is cheaper than doctoring with drugs and far more effective. No dangerous poisons are introduced into your system. You can feel its soothing and health-giving glow; it works while you sleep, giving prompt, positive and permanent results. Thousands have secured satisfaction even after all drugs had failed. It has cured others, why not you?

GET MY GUARANTEE

Cut out this coupon and mail it now for complete detailed information about this electric treatment. We show you how to cure yourself in the privacy of your own home. All personal communications strictly confidential. Send now.

DR. BELL ELECTRO-APPLIANCE CO. 18 Hastings St., W., Vancouver, B. C. Dept. 42.
Please send me your free illustrated book and your "Satisfaction guaranteed or Money Back" proposition, with factory prices.

Name.....

Address.....

UNEQUALLED FOR GENERAL USE

GALT COAL — BURNS ALL NIGHT

W. P. TIERNEY, General Sales Agent.
Nelson, B. C.

Cars supplied to all railway points.

Bargain in Stationery

SEE OUR WINDOW FOR CHOICE STATIONERY AT REDUCED PRICES.

SEEING IS BELIEVING.

Canada Drug & Book Co.

Kodak Supplies. Prescriptions Filled Accurately.

PHONE 81.

Auction Sale

TUESDAY, MARCH 12TH, 2 P. M.
411 CADAR STREET.

Mrs. James Dancy has instructed us to offer at auction all of her household effects, consisting in part of one four-hole Gurney Kitchen Range, Heaters, Mahogany Buffet, Leather Dining Room Chairs, Mahogany Parlor Set, Wilton Rugs, Pictures, La France Rose Chinaware, Bedroom Furniture, Ostermoor Mattress, Kitchen Utensils, etc.

Everything in Splendid Condition.
Good on View Morning of Sale.
TERMS: CASH.

Charles A. Waterman & Co.
AUCTIONEERS.

WILL HOLD TEA ON ST. PATRICKS DAY

Daughters of Empire Will Offer Fancy Articles and Home Cooking for Sale

Nelson chapter of the Daughters of the Empire will hold its annual St. Patrick's tea at the Strathcona hotel Saturday afternoon next, March 16.

Tea will be served and home cooking and fancy work will be offered for sale. One of the features of the event will be a fortune telling booth and another will be the drawing for a cloth presented by Miss Cameron and which is on exhibition at the Standard Furniture company. Music will be provided.

The affair is being held at the Strathcona the Daughters of the Empire announce, through the kindness of the proprietor, H. W. Shore.

GEM

MATINEE, 2 P. M.

Gail Kane
—and—
Robert Warwick

In a five-part feature,
"THE FALSE FRIEND"

11th Chapter of
"THE SECRET KINGDOM"

"CAPT. JENKS' ALIBI"

Monday and Tuesday,
Mae Marsh
—in—
"The Cinderella Man"

Coming
"The Ne'er-Do-Well"

THE ARK

Linoleum, printed, yard..90c, $1
Congoleum Rugs, 9x10½..$14.00
Bedroom Rugs, 7½x9.....$4.00
Printed Scrim, yard 15c
Heavy Flannelette, 36-in.....25c
Men's Night Shirts $1.50
Cheese Cloth, 3 yards.....25c
Table Oilcloth, white, yard... 20c

Wanted Secondhand Furniture and Ranges.

Phone 65L. 606 Vernon St.

Your Eyes

Should have immediate attention at the first sign of trouble.

WE GUARANTEE ABSOLUTE SATISFACTION
at
MODERATE PRICES
Our Eye Test Is Authentic.

Come in Today.

J. O. Patenaude

SPECIALIST IN OPTICS.

FOR A NICE QUIET GAME OF

Billiards

GO TO

Mack's Billiard Hall

NEXT TO POSTOFFICE

GRIZZELLE GOES INTO INSURANCE

Advertising Manager of The Daily News Resigns to Become Agent for Life Company

H. C. Grizzelle, for the past six years a member of the staff of The Daily News and for three years advertising manager, is resigning in order to go into the insurance business.

He has been appointed agent in the Kootenay and Boundary district for the London Life Insurance company.

He severs his connection with The Daily News today and commences his new work immediately.

CUT BOUNDARY SERVICE TO THREE DAYS WEEKLY

Beginning next Saturday the Kettle Valley train service will be cut down to three days a week, according to an announcement which has been made by the Canadian Pacific railway.

Trains will leave Nelson westbound on Mondays, Wednesdays and Fridays and reach Nelson from the coast Tuesdays, Thursdays and Saturdays.

James Harris, late president and manager of the Hamilton Molybdenum Alloys company, has issued a writ against O. S. Hillman for the return of $25,000 stock of the Hamilton Molybdenum Alloys company, Ltd.

NO ADVANCE IN THE PRICE OF OUR

Teas and Coffee

GOOD HOPE TEA
Per pound 50c
IRVING'S SPECIAL BLEND TEA
Per pound 40c
EXPRESS BRAND COFFEE
Per pound 50c
DIMOND FOUR COFFEE
Per pound 35c
3 pounds for $1.00

J.A. IRVING & Co.
THE GREAT SUPPLY HOUSE
TELEPHONE 161

RAILROAD ORGANIZATION GIVES 1000 MEMBERS TO WAR SERVICE

More than 1000 of the 10,000 members of the Brotherhood of Railroad Trainmen have enlisted in the army or navy of Canada and the United States, according to a letter which has been received in Nelson from James Murdoch, vice-president of the organization, by Alex Sutherland, a Nelson railroad man.

The letter touches upon the large sums which are being paid out of the organization's benefit fund. Up to date 91 death and 10 total disability Canadian war claims. The letter reads as follows:

'Did someone in parliament or the senate or in clubs or elsewhere, refer sometime disparagingly in pre-war times to international labor organizations? If so, we hope that never again may fault be found with such organizations, except for their real concrete errors and we atta h hereto reason for greater tolerance than may have been hown by some in the past.

"The Brotherhood of Railroad Trainmen is an international organization with some 160,000 members and about 10,000 of these members at the commencement of the war lived in Canada and claimed allegiance to the Union Jack.

Stand by Insurance During War.

"The insurance of members of the Brotherhood of Railroad Trainmen is, by their conduct with the organization when admitted, invalidated if they engage in war, but within 30 days after Canada became a participant in the war in August, 1914, President W. G. Lee of the Brotherhood of Railroad Trainmen (an American) made good by dispensation the insurance of all members of the brotherhood in Canada who enlisted for service.

"More than 1000 of the brotherhood's 10,000 members in the Dominion of Canada enlisted in the service of their country and the organization has to date paid 91 death and 10 total disability Canadian war claims, amounting to $140,350.

"In addition to the above, no member of the Brotherhood of Railroad Trainmen serving in the army or navy of either Canada or the United States is required to pay any dues to the organization as such dues are paid by special assessment on non-soldier members of the organization.

"For the loss of these members of the brotherhood who have suffered and died up to the close of 1917 the organization takes sorrowing pride in the knowledge that it has done, is doing and will continue to do a full measure of its duty in the common cause of Canada and her allies."

The British Columbia men whose relatives have received payment are as follows:

INSERT RAILROAD ORGANIZATIO

Sidney G. Johnstone of Revelstoke, $1500; Earl B. Pettipiece of Revelstoke, $1500; Judson W. Eaton of Revelstoke, $1500; John H. Anderson of Revelstoke, $1600; Isaac B. Archibald of Revelstoke, $1600; William Harrison of Cranbrook, $1600; Albert P. Armstronge of Cranbrook, $1500; John Cameron of Cranbrook, $1500; Solomon J. McTomney of Vancouver, $1600; William Douglas of Vancouver, $1500, disability; Henry T. Hume of Nelson, $1500; George W. Phillips of Nelson, $1100; John M. Coates of Victoria, $1200; William P. McGarry of Victoria, $1200; James M. Atkinson of Kamloops, $1600; James J. Fraser of Prince Rupert, $600.

The Maintoba men are: Charles R. Baxter, Thomas H. Irving, Daniel B. Oliver, Wesley Clemis, Winnipeg; Munden Dwyer, James A. Hamilton, Brandon; Frederick J. Dagg, Dauphin; Joseph W. Duffin, Minnedosa.

Those from Alberta: Lorne Clarkson, Arthur J. Mountain, Alfred C. Parkinson, Henry J. Willins, Joseph G. Stark, Thomas E. Sottrell, Dave Scott, Calgary; John H. Mackay, Archie McDonald, Edmonton; George N. Atkinson, Alfred G. Sterling, Medicine Hat.

FIRE ATTACKS FAIRVIEW HOUSE BUT SOON MASTERED

Neighbors Put Out Blaze Observed in Roof of N. G. McCallum's Residence.

The residence of N. G. McCallum, Anderson street, Fairview, was attacked by fire last night, but the blaze was mastered by neighbors and the damage was slight. The fire started in the roof, but was soon noticed by neighbors, who acted promptly and effectively. The alarm was turned in to the fire department, but the flames had been extinguished by the time the brigade arrived.

Social and Personal

W. H. North of Silverton is a guest at the Hume.

Capt. J. A. Urquhart and wife of Fernie are staying at the Hume en route to the coast.

Miss Josephine Ross, who has been visiting friends in Nelson, will return to her home in Australia this morning via Arrow lakes.

H. J. Johnston, F. J. Corcoran, R. K. Higman, R. W. Watson and C. Hairsine are guests at the Hume for the weekend

A. MacNeill of Fernie, is in the city over the weekend on his way to the coast. While in the city he is a guest at the Hume.

NELSON AIRMAN, LIEUT. M. H. BIRD, INJURED

Word has been received that Lieut. M. H. Bird, Royal Flying corps, son of Mr. and Mrs. R. M. Bird, was seriously injured on March 7 in an airplane accident at Brochenhurst, England.

RED CROSS NOTES.

The following donations have been received by the Nelson Red Cross:

Mrs. C. Watts, for prisoner of war fund, $5; Mrs. G. A. Brown, $1; Fruitvale Red Cross auxiliary, $18, proceeds of two card parties; New Denver Ladies' Patriotic society, $100; Mrs. Kay, Beasley, $1; Kokanee Chapter I. O. D. E., 24 stretcher caps; Harrop Women's institute, four piars socks, 39 slings; 10-cent collections, Mrs. W. Young, Mrs. Blaylock, Mrs. Graham, Mrs. Kay.

The sum of $100 has been sent to the Nelson Red Cross by New Denver Ladies' Patriotic society.

Rev. Frederick G. Harrington, D.C.L., for 25 years a missionary in Japan, is dead of pneumonia, following a surgical operation at the Royal Victoria hospital, oMntreal. He was born at Sydney, N.S., 61 years ago. His chief work was a new version of the Scriptures into Japanese.

Kitchener finds time to visit an old comrade.
AT THE STARLAND MONDAY AND TUESDAY

ON ALL HANDS WE ARE URGED TO CONSERVE, BUT PARTICULARLY IN MATTERS OF COAL AND FOOD SUPPLIES

This being the case, would it not be advisable to burn slabs and save coal. We have a large supply of Dry Slabs on hand and have reduced the price $1.00 per cord and now offer:

FOUR-FOOT DRY SLABS .....$3.75 per Cord
SIXTEEN-INCH DRY SLABS .....$3.00 per Two Ricks
BOARD ENDS .....$2.00 per Load
Long Distant Haule, 25c Extra

Charles F. McHardy
REAL ESTATE INSURANCE FUEL

"Paper Mill Special"
Rubber Belting

THE STRONGEST, HEAVIEST AND HIGHEST GRADE RUBBER BELTING MADE

Specially Designed for Heavy Work, As Main Drives in Sawmills, Etc.

WE CARRY IN STOCK ALL WIDTHS
From Two-Inch by Three-Ply to Fourteen-Inch by Six-Ply.

ASK FOR "P. M. S."

Wood-Vallance Hardware Co., Ltd.
WHOLESALE AND RETAIL NELSON, B.C.

A. S. Horswill & Co.
PHONE 121.

Squirrel Peanut Butter, 1 lb...35c
Local new laid Eggs, dozen...60c
Good case Eggs, dozen 50c
Canned Raspberries 25c
Hothouse Lettuce. Hothouse Celery

TWO DELIVERIES EACH DAY.

"Y" PLANS POPULAR PROGRAM FOR YEAR

Vigorous Campaign Launched for More Members—Taggers for Cause Out Today

At the recent meeting of the board of directors of the Nelson Y. M. C. A. the following were elected chairmen of the standing committee:

Executive committee, B. P. Steeves.
Finance committee, I. R. Poole.
Membership committee, D. Guthrie.
Auditing committee, F. G. Calvert.
Dormitory committee, F. Irvine.
Religious work committee, H. Amas.
Social work committee, C. W. Tyler.
Educational work committee, R. Smillie.
Physical work committee, C. H. Stark.

These chairmen have gathered about them strong committees of active business men who are interested in the various phases of Y. M. C. A. work and they have planned real live programs for the year, stated Secretary Jackson yesterday.

The membership committee has set itself an objective of 300 senior and 125 boy members on the roll at Dec. 31. That they will succeed is indicated by the fact that during February, when the committee was just being organized, 51 men and 19 boys joined the association.

The social committee is planning a series of open night and socials. Bowling and billiard tournaments will also be promoted until summer, when the committee will turn its attention to outdoor activities.

The physical department committee also is able to show a very satisfactory report for February, said Mr. Jackson. During the month two new gymnasium classes for men and one for boys were formed and another boys class will be started in a week or so. While the attendance at the new classes has not been large the members have thoroughly enjoyed themselves and the attendance is steadily growing.

Sixty gymnasium classes in all were held during February, with a total attendance of 713, as follows: 23 boys classes, average attendance 12; 21 men's classes, average attendance 7; four womens classes, average attendance 26; 12 C. S. E. T. classes, average attendance 16. The average use of the swimming pool per day was 21. Average number using bowling alleys per day, 11.

Besides these regular classes and features many groups used the gymnasium for basketball, handball, wresting, boxing, etc.

Form Basketball League

A basketball league is being formed among the members of the various mens classes and games will be played off weekly, probably on Saturday nights. A boys league will also be formed, in which each of the Sunday schools in the city will be represented by one or more teams. In the spring a soccer football league will be organized, also a baseball league in the summer, with spring and fall athletic meets.

The religious work committees are planning for several mens and boys meetings with local and outside speakers, besides regular Bible classes for those not attending Sunday schools. They are also planning for a training class to fit older boys and young men to teach in the Sunday schools.

Other activities in all lines will be carried on as opportunity arises.

One of the least conspicuous organizations of the Y. M. C. A. is the ladies auxiliary, which cares for the needs of the dormitory, helps with social events and has this year undertaken to raise the funds to pay the fire insurance premiums on the building.

"Today they are holding a tag day to raise funds for this purpose. If you believe in the work the Y. M. C. A. is doing, give liberally to the taggers and so have a share in it," urged Mr. Jackson.

DR. JOHNSTON, TORONTO, IS DECLARED GUILTY

(By Daily News Leased Wire.)

TORONTO, March 8.—After consideration lasting more than five hours, a jury tonight in the sessions found Dr. J. M. Johnston guilty of a charge of committing an illegal operation. The jury suggested that the court should extend leniency to Dr. oJhnston. He will appear at the end of the session for sentence.

LEAGUE OF NATIONS PLAN IS BEING CONSIDERED

(By Daily News Leased Wire.)

LONDON, March 8.—In the house of commons Lord Robert Cecil stated that the government was examining proposals for the establishment of a league of nations to enforce peace after the war, and that doubtless the allies were acting similarly.

POULTRY SPECIALS

PRATT'S
ROUP CURE, LICE POWDER, POULTRY REGULATOR, SORE-HEAD REMEDY
WHITE DIARRHOEA REMEDY
CONKEY'S
LAYING TONIC, LICE LIQUID, ETC.

OPAL NEST EGGS, CHICK FOUNTS
PAPER EGG CARTONS, ETC.

The Brackman-Ker Milling Co., Limited

Auction Sale

At Castlegar Ranch, Castlegar, Close to Depot.
TUESDAY 12TH MARCH, 1918
At 1:30 Sharp.

We have received instructions from W. Appleton, Esq., to sell by Public Auction at the above time and place all his household furniture including first class kitchen range, washing machine, and also the following: Three cows with calves, 1 cow in calf, 2 heifers in calf, 1 yearling heifer, 1 horse, 1600 lbs., good worker; harness, wagon and plow, and sundry tools; 2 fat hogs. The above are all well recommended.

TERMS: CASH AT TIME OF SALE.
W. CUTLER, Auctioneer.

Saturday Shoppers

FRESH VEGETABLES BY EXPRESS TODAY.

Onions, large and mild 5c
Flour, Gold Drop Pastry, 9 lbs.75c
Canada's best: The finest first patent on the market; 49 lbs..$3.05
Tomatoes, finest solid pack; rosy red fruit from sunny Okanagan; tin 20c
Tea, two chests sold this week; customers coming back for more. Per pond 50c
5 pounds $2.25
Pacific Cream, large cans, 2 for 25c

The Ideal Cash Grocery
PHONE 265

Rutherford's Drug Corner

CAREFUL DISPENSING
Bring us your Doctor's Prescription.
Family Recipes.
SATISFACTION GUARANTEED.
Mail Orders Filled Promptly.

Rutherford Drug Co., Ltd.
NELSON.

WILLIAM SHACKLETON IS LAID TO REST

Large Crowd Attends Funeral of Pioneer Citizen of Nelson—Many Floral Tributes

The funeral of the late William Shackleton took place yesterday afternoon and was attended by a large crowd of friends of the family. Services were conducted in the Baptist church by Rev. H. S. Bagnall. The church was crowded to the doors. Among those present were the near relatives, including Mrs. Shackleton, Walter Shackleton and Mrs. C. G. Simpson of Nelson and Percy Shackleton of Calgary. In attendance also were Mayor McQuarrie and most of the members of the city council. The barbers of the city closed their shops and attended in a body. The Ladies of the Maccabees were also present in a body. Among those who showed their respects for the deceased were members of the Nelson Improvement association, of which the late Mr. Shackleton was one of the first and most energetic members.

Pallbearers were: Ald. John Bell, J. Fred Hume, A. W. Nagle, J. H. Wilkinson, Charles Maltby and W. J. Labadie.

Those who sent floral tributes were: Mrs. J. A. Montgomery and family, Mr. and Mrs. A. W. Nagle, Ladies of the Maccabees, Mr. and Mrs. McQuarrie, Mr. and Mrs. J. Wilkinson, Mr. and Mrs. J. Smith, Mr. and Mrs. Maurer, Mr. and Mrs. Labadie, the Baptist Ladies aid, Mr. and Mrs. J. J. Murphy, Raymond M. Bard, Mr. and Mrs. Alex Carrie, Mr. and Mrs. A. Gelinas, Mr. and Mrs. H. Ross and family, Mr. and Mrs. W. A. Ward, Mr. and Mrs. Truflit, Nelson Improvement association, Mr. and Mrs. P. Phillips and family, John Bell and family, Barbers union No. 196, Mr. and Mrs. H. Keefe, Mr. and Mrs. J. McVey, Mr. and Mrs. C. H. Bean, John Templeton of Calgary, A. E. Millican of Calgary and others.

STARLAND THEATRE

TODAY
Matinee at 2:30. 10c. (We pay tax.) Evening, 15c and 10c.

Norma Talmadge

The beautiful star of "Poppy," in her greatest triumph,

"The Moth"

By William Dana Orcutt.

Six Parts.

SELECTED COMEDY

Monday—"The Life of Lord Kitchener."

Wednesday and Thursday—Douglas Fairbanks in "The Man From Painted Post."

"The Life of Lord Kitchener"

Seven Parts.

The now world famous British film presenting a faithful history of the great soldier's life with all its thrills, will be shown at

The Starland

Monday and Tuesday, March 11 and 12.

Matinee both days—15c and 10c. Evenings, 25c and 15c.

DON'T WASH YOUR
Silk Waist
Have it cleaned; it is cheaper.

H. K. Foot
High Class Dyer and Cleaner.
NELSON, B. C.

Agencies—M. Papazian, 411 Ward street; Ross Fleming, Fairview.

Every Shirt Guaranteed as to quality and color.

$1.50
$1.75
$2.00
$2.25
$2.50
$3.00

Every Shirt is stamped with the "Arrow" trade-mark.

Arrow Shirts Fit--
—THEY'RE "CUT" RIGHT

There's just as much in the "cut" of a shirt as there is in the "cut" of your coat.

Arrow Shirts have the "cut" that gives the wearer comfort and satisfaction.

Our new Spring shipments of Arrow Shirts are now on hand.

Many styles; beautiful patterns; large assortments.

Emory & Walley