The only paper in the interior of British Columbia carrying the full service of the Western Associated Press over its own leased wire.

The Daily News

The Daily News has the largest circulation of any daily newspaper in Canada in proportion to the population of its home town.

OL. 15 No. 167 NELSON, B. C., FRIDAY MORNING, OCTOBER 27, 1916 50c. PER MONTH

RITISH AND FRENCH CHECK EW ENEMY COUNTER-ATTACKS

round Recently Captured is Firmly Held

E SUFFERS HEAVY LOSSES AT THIEPVAL

mber of Prisoners Now Held Over 5000, Says War Office

(By Daily News Leased Wire.)

ONDON, Oct. 26.—Again the Germans have delivered counter-attacks r in number, against the newly-won nch position at Dou au Mont, but all their efforts since the big nch drive of Tuesday they were cessfully withstood.

Similarly a violent attack against British in the Stuff trench, north the famous Stuff redoubt, near iepval was put down, the Germans fering considerable casualties and loss of 41 men made prisoners.

French Check Attacks.

PARIS, Oct. 26.—The Germans made r successive and violent attacks on Verdun front against the Dou au nt positions today, but all failed, acding to the bulletin issued by the r office tonight. The number of soners taken up to date is over 5000.

French Statement

The statement says:

North of the Somme an attempt attack by the enemy against the s l'Abbaye farm, south of Bouvesnes, was easily repulsed. The illery struggle continues lively in region of Sailly-Saillisel and also th of the Somme in the sector of rmandovillers-Chaulnes.

On the Verdun front, the day was rked by violent enemy counteracks. Four successive times the rmans attacked positions which we ained from the Dou au Mont sen.

At 8:30 a.m. and at 2:30 p.m. two acks directed on the fort and on r front to the east were shattered our artillery and infantry fire, dete the intense bombardment with ich they were preceded and acnpanied.

At 3:30 p.m. a third and powerful ack which debouched from the udremont wood was taken under fire of our batteries and machine s. Four waves of assault were own back in disorder and the my sustained considerable losses. ated elements which succeeded in ting a footing in our first line re made prisoners. Our front has n entirely maintained.

The total prisoners counted up to present exceeds 5000. To these st be added several hundred unded picked up by our ambuces.

Everywhere else the day was et."

British Statement.

LONDON, Oct. 27.—"After a bomdment this morning the enemy dered an attack against Stuff trench, ch runs north of Stuff redoubt," s last night's war office statement. was driven off with considerable es, our artillery proving effective. ty-one prisoners remained in our ds.

During the day the enemy artillery active against our front south Ancre and in the neighborhood of s and Fouquevillers.

Despite the unfavorable weather, aeroplanes yesterday cooperated cessfully with our artillery and bed many enemy billets and depots. ree of our machines have not rened."

THMANN-HOLLWEG TO ANSWER GREY

(By Daily News Leased Wire.)

BERLIN, Oct. 26.—It is reported in liamentary circles that the imial chancellor, Dr. von Bethmannllweg, will answer in the reichstag morrow the speech recently deliver by Viscount Grey, British foreign retary, before the Foreign Press ociation in London.

FRENCH CAPTURE TWO TOWNS IN MACEDONIA

Most of Fighting Near Greek Frontier Is Now Confined to Artillery Actions.

(By Daily News Leased Wire.)

LONDON, Oct. 26.—Two villages southeast of Lake Doiran, on the Macedonian front—Golobrda and Laisitsa—have been captured by the French. Elsewhere in this theatre the fighting is being done mainly by artillery, although there is still infantry activity in the Cerna river region.

Berlin Statement.

BERLIN, Oct. 26.—Wireless to Sayville.—Today's official statement, dealing with Macedonian operations says:

"South of Presba lake Bulgarian cavalry is in touch with hostile detachments.

"Near Krapa, on the Cerna river and north of Grunishte Servian advances were repulsed.

BREWSTER ENDORSED AS LIBERAL LEADER

Is Stated Will Assume Premiership as Soon as Party Is Called Into Office.

(By Daily News Leased Wire.)

VANCOUVER, B. C., Oct. 26.—At a meeting of the Liberal members-elect of the provincial legislature today, H. C. Brewster was formally endorsed as the leader of the party. It is now officially stated that he will assume the premiership as soon as the party is called into office.

Liberals from all parts of the province gathered at the hotel Vancouver today both for the meeting and for the purpose of interviewing Mr. Brewster about the cabinet. No announcement was made on this matter, however.

Tonight Mr. Brewster stated that he could not announce the formation of his cabinet until he was called upon to take office. He had told no one who had been selected, he said, though admitting that he had chosen the men.

"But I haven't told the men themselves," he said.

After the meeting it was stated that the only business was the ratification of Mr. Brewster as leader of the party. The gathering was a largely attended one and sat for some time in private, it being announced later that Mr. Brewster had been unanimously endorsed.

RURAL POSTMASTERS ASK FOR MORE PAY

Delegation Presents Claims at Conference in Ottawa—Make New Gift for Patriotic Purposes.

(By Daily News Leased Wire.)

OTTAWA, Oct. 26.—A delegation of the Association of Rural Postmasters, consisting of H. E. Proctor, secretary of the association; J. V. Bourque, postmaster at Shediac, N.B.; A. B. Foran, postmaster at Winona, and A. A. Wright, postmaster at Renfrew, met the postmaster general this morning in regard to the question of the salaries paid rural postmasters. The delegation went carefully into the whole question, setting forth the claims which in their opinion they had, as officials of the government, for the betterment of their position, and pointing out the inequality that existed between postmasters in the rural parts and the city postmasters, in regard to the work done and the salaries paid.

Before going into this matter in detail Mr. Proctor presented a check for $2000 to the postmaster general to be awarded as he considered best among the different funds for war purposes to which the association was in the habit of contributing. This makes a total of $13,000 collected by the Postmasters' association and presented to the funds.

The postmaster general expressed his appreciation of their munificence and patriotism and after listening carefully to the claims made by them assured them that the facts set forth would be immediately investigated and proper consideration given them.

ORDS DISCUSS RECENT ACTIVITY OF SUBMARINES

(Special to The Daily News.)

LONDON, Oct. 27.—The activities of German submarine U-53 near the nerican coast and the general question of the relations of the United ates to submarine warfare are mats to be considered between the nerican and German governments, d Viscount Grey, secretary for forgn affairs, in the house of lords yesday. He deprecated discussion of e questions and said it was for the nerican government to decide on the licy and action required by the cirmstances of the case.

Baron Beresford said the action of nerican ships did not appear to be ite within the bounds of neutrality d thought the British were bound take notice of this fact.

The submarine question was brought rward by Lord Sydenham, who ask if the particulars of the sinking of e British steamer Stefano and the hers had been received and whether the circumstances were in accordance with the German pledge to the United States. He referred to "the activities of the U-53 under the eyes of the American navy," and the declaration of President Wilson which had resulted in the German pledge. Lord Sydenham declared:

Continue Sinking Ships.

"Even before the exploits of the U-53, that pledge was torn to shreds. Yet the government of the United States has made no sign whatever and the sinking of neutral ships goes on almost every day. The Norwegians have lost 18 vessels in this one month, and what must small neutrals think of their powerful representative?"

No life, he said, was lost because of the presence of American warships. Lord Sydenham took the position that the presence of American warships actually enabled Germany to defy what

(Continued on Page Two.)

GIVES TERMS OF RAIL AGREEMENT

Canadian Pacific Meets Demands of Men

INCREASES GIVEN BY NEW SCHEDULE

Statement is Issued by Vice President-Gives Review of Dispute

Terms of Settlement

1. A reduction of main line passenger mileage from 5600 to 5000 miles.

2. With the exception of 15 minutes, the company will pay for all preparatory time spent in the yards before the trains begin to move. The concession of 15 minutes by the men is a compromise, as they formerly stood out for payment for the whole time spent in preparing for a trip.

3. The company will pay for a minimum mileage per month of 2800 miles covered by trainmen.

4. Yardmen are granted a general increase of 2 cents an hour.

5. A crew in charge of a freight train which arrives at its objective terminal and is held out of the yard by being kept standing on the main line while entrance to the yard is blocked by the switching operations of the yard crew, regardless of the fact that the trip from the initial terminal has been made in less than the allotted number of hours constituting a day's work, the crew will be paid overtime while so detained.

6. All unassigned short runs of less than 100 miles shall be allowed as 100 miles with certain reservations respecting the British Columbia division.

7. Adoption of standard minimum day in all freight service and in all unassigned passenger and mixed train service regardless of number of miles to be run.

8. Payment for all switching, overtime and detention in excess of the guaranteed monthly wages without regard to the time actually engaged in work or the nature of the regular service.

9. Allowance of pay for baggagemen for the handling of government mail.

10. That all men engaged as pilots or engine herders be given yard foreman's pay.

O. K. Agreement

WINNIPEG, Oct. 26.—After working the greater portion of today in checking up the new schedules which will be put into operation on the Canadian Pacific railway Nov. 1, S. N. Berry and James Murdock, representatives of the conductors and trainmen, on the system, placed their O. K. on the forms and declared them to be entirely satisfactory, having been drawn up exactly as was agreed at the conference.

It is pointed out that the new schedule will not make a general increase in the existing rates of pay, but will result in increasing the compensation for practically all the employees, and in regard to the yardmen will give them a general increase of 2 cents an hour. This increase was granted the men before the long conference of Tuesday last started.

The men take the position that nearly all the changes which will be brought into effect are intended to be corrective in their character, and merely provide an automatic remedy for abuses under the present rule by the subordinate officers of the com-

(Continued on Page Two.)

PLAN ARRANGED TO EXCHANGE PRISONERS

Reported Britain and Germany Will Send Home Civilians Being Held Over Age of 45.

BERLIN, Oct. 26.—Wireless to Sayville—Details of the arrangements reached between Germany and Great Britain for the exchange of all German and English civil prisoners detained in England or the British colonies and the dominions or in Germany, who are more than 45 years of age are printed in the semi-official Nord Deutsche Allegemein Zeitung. The paper says:

"It is further agreed that young prisoners shall be exchanged as soon as they reach the age of 45. Both countries, however, are authorized to except from this exchange prisoners of the age mentioned if military reasons warrant. This amendment was added by Great Britain and accepted by Germany in order not to compromise the whole agreement.

"Germany first had suggested that all civil prisoners in both countries be released and sent home and a promise given that the exchanged civil prisoners would not be admitted into the respective armies. This was declined by Great Britain. Germany then proposed to exchange all civil prisoners older than 45 years without exception to which Great Britain only agreed after the foregoing amendment had been adopted."

ALL SUPPLIES AT CONSTANZA BURNED

Statement Concerning Booty Taken by Teutons is Denied in Despatch Sent to London.

(By Daily News Leased Wire.)

SOFIA, Oct. 26.—A large quantity of supplies was captured by the forces of Field Marshal von Mackenzen at Constanza, the war office announced today.

"In Dobruja," the statement adds, "the Teutonic troops are pursuing the enemy. Tuesday evening they reached the line of Taschaul, west of Esterdorabaitu, Tortonan, Morilla, Mossu, Oprea and Kokurleni. Wednesday morning the first infantry division captured Tchernavoda. The pursuit continues.

"The booty captured at Constanza is considerable. It consisted of 500 trucks, several locomotives and other railway equipment, many oil tanks, most of which were full, sheds and storehouses likewise full, and 70 Turkish civilians interned by the Rumanians.

"Along the Danube comparative quiet prevails."

Sailors Burn Stores.

LONDON, Oct. 26.—Everything in the port of Constanza that would have been useful to Field Marshal von Mackenzen's forces was destroyed by Russian sailors before the fort was evacuated, says a Reuter despatch from Petrograd today. The last train left Constanza in the direction of Tchernavoda when the enemy was bombarding various sections of the lines, the despatch reads.

"The enemy concentrated a ceaseless heavy gun fire on Constanza, but the Russian sailors worked bravely under this fire, burning grain elevators, stores of cereals, flour, naphtha and kerosene. The Russian flotilla did not leave the bay until the port, with everything useful to the enemy, was in flames.

"The flotilla escaped unscathed."

RUNCIMAN TALKS QUESTION OF WAGES

Minimum for All Workers in Britain May Be Fixed—Other Problems Being Considered.

(By Daily News Leased Wire.)

LONDON, Oct. 26.—Replying to a deputation today on the subject of the high price of food and the low wages paid shopkeeping employees in the distributing trades, Walter Runciman, president of the board of trade, made the interesting announcement that the government was considering the whole question of a minimum wage for all workers. He added that legislation might become necessary to deal with the sale of milk, and that the subject of shops being established for the supply of bacon and other foodstuffs was also being considered.

Regarding the request that the government should take over the wheat supply, Mr. Runciman pointed out the difficulties created by the fact that a large proportion of the grain comes from abroad.

POPE SENDS CASH GIFTS FOR BELGIANS

Recommends That Catholic Church in America Support Plan for Giving Aid to Needy.

(Special to The Daily News.)

ROME, Oct. 26.—Pope Benedict has sent to Cardinal Gibbons a contribution of 10,000 francs to head a list of contributions in the United States for the assistance of children of Belgium.

The pope also addressed an apostolic letter to the cardinal, recommending that the entire Catholic episcopacy, clergy and laity in America support the plan to provide a supplementary daily meal for the Belgian children to save them from starvation and disease.

The plan was presented to the pope by George H. Baker, of New York, at the instance of Herbert C. Hoover, chairman of the American commission for relief in Belgium.

The papal letter depicts the suffering of Belgian children and urges the children of America to assist them. The pope expresses regret that owing to present conditions he is unable to do more.

DOMINIONS' COMMISSION GOING TO MONTREAL

(By Daily News Leased Wire.)

MONTREAL, Oct. 26.—The dominions' royal commission, which yesterday concluded its sessions in Ottawa, will sit in Montreal Friday, Saturday and Monday next. A number of prominent witnesses are expected to make suggestions on Dominion, imperial and inter-empire affairs.

MANUFACTURERS IN GERMANY IN COMBINE

Purpose of New Organization Said to Be for Protection of Chemical Interests.

(By Daily News Leased Wire.)

AMSTERDAM, Oct. 26—The Central Association of German Manufacturers' union, says the Cologne Gazette, have decided to join forces forming an industrial council composed of 50 members with an additional four members representing the union for protecting chemical interests.

Emperor William, says the paper, was informed by telegraph, "of this important event," which is highly important to German economic life.

LAWS PLANNED TO CUT LIVING COSTS

Offenses Will be Defined by Order in Council

AUTHORIZE CITIES TO HANDLE PROBLEM

Stores of Supplies Held in Storage Plants to be Checked

(By Daily News Leased Wire.)

OTTAWA, Oct. 26.—By an order in council which will be passed probably this week, the government will, it is expected, define what constitutes an offense in regard to the causes of the high cost of living. A subcommittee of the cabinet will submit draft recommendations for the approval of the governor in council.

The accumulation or withholding of foodstuffs in order to unduly enhance prices probably will be definitely specified as an offense within the meaning of the act that is proposed. No special legislation will be necessary.

Parliament, in the War Measures act, practically delegated to the government the right to legislate by orders in council in matters and to an extent which, in normal times, would require the special concurrence of parliament. An order in council passed in reference to the abnormal living cost, will, therefore, be under the special war measure.

Gives Cities Authority

If the plan now under advisement is ratified by the cabinet, action by the government will not be contemplated. As stated, the cabinet will specify the offense and provide the municipalities with assistance by way of legal authority to deal with the diversified conditions locally. This would embrace power to inquire into prices in each centre, the basis upon which they are figured and the underlying causes. If the situation be due to any "cornering" or similar methods prosecutions would be authorized and penalties provided.

Apart from defining to the municipal authorities what they may do and amplifying their powers in that regard, action by the government itself is apparently not contemplated in the principal plan.

Check Storage Plants

At the same time there probably will be a checking up by the federal agencies which now supervise them, of the cold storage plants to ascertain what supplies they have on hand, or if they have suddenly dwindled when the act was passed, and what disposition was made of them.

The municipal delegation here a week ago was not specific in its demands, though it emphasized the skyward tendency of prices and asked for some action by the government. The Toronto delegates proposed a government officer or bureau to fix arbitrarily a fair price of foodstuffs but this scheme is unlikely to be entertained.

HERO OF MARVELOUS EXPLOIT GETS CROSS

(By Daily News Leased Wire.)

LONDON, Oct. 27.—One of 15 Victoria Crosses, the award of which are made in today's London Gazette, is Pte. Thomas Jones, who, according to the official account, after killing three snipers who were shooting at him, entered the German trenches and, single handed, disarmed 102 Germans, including three or four officers, and marched them back to the British lines through a heavy barrage fire.

NINETEEN PERISH IN HOSPITAL FIRE

Five Children, Eight Women and Six Men Believed Victims in Blaze at Farnham, Que.—Suspect Firebug

(By Daily News Leased Wire.)

FARNHAM, Que., Oct. 26.—Nineteen persons, five children, eight women and six men, are believed to have been burned to death last night in the fire which destroyed the St. Elizabeth hospital and the school of the Grey Nuns here, and which is believed to have been caused by a firebug. Both buildings were completely destroyed.

There were altogether 113 children, 36 old men and 37 aged women, and a number of servants and helpers to the nuns—218 persons in all—in the institution when the fire broke out. The ruins were still smouldering at midnight tonight and a search for bodies is impossible. As a number formerly supposed to have been killed have turned up safely an exact statement of the loss if life is impossible.

Third Blaze

Firebug activity here was clearly established at 12:15 o'clock this morning. A third blaze since 9 o'clock last night was discovered in the rear of a store. It had been started with a bag of straw. This outbreak was quickly extinguished and search is being made for the firebug.

DANUBE BRIDGE DESTROYED BY RETREATING RUMANIANS

AUSTRIAN ARTILLERY BUSY IN GORIZIA

Italian Positions East of City and on Carso Plateau Under Heavy Bombardment.

(By Daily News Leased Wire.)

LONDON, Oct. 26.—The Austrians are holding an intense artillery fire on the Italian positions in Gorizia.

Rome Statement.

ROME, Oct. 26.—"Yesterday three artillery actions in the region of Mont Lazazuoi and in the Travenanes and Berte valleys, also to the east of Gorizia and on the Carso plateau," says the official statement issued by the war office today.

"In the afternoon the enemy increased its fire near Gorizia, but did not deliver an infantry attack."

Berlin Statement.

BERLIN, Oct. 26.—Wireless to Sayville—Today's official statement issued at Vienna reads:

"Our positions in the Wippach (Vippaco) valley and on the Karst (Carso) plateau yesterday were shelled heavily by artillery and mine throwers. The fire diminished gradually toward noon. Hostile reconnoitering detachments, which approached our positions were repulsed with hand grenades."

DRAPER SAYS END OF WAR LONG WAY OFF

Gives Report of Statements Made by British Officers—Germans Hard Pressed for Men.

(By Daily News Leased Wire.)

LONDON, Oct. 26.—The end of the war is a long way off, there being a tremendous amount of fighting yet to be done, British officers tell Arthur S. Draper, who has just returned from a visit to the Somme front.

Germany now has 123 divisions in the west, he says. In the spring of 1917 the Germans will begin with an immense army, but it will not be a trained Prussian fighting machine. Emperor William is sorely tried for man power and admittedly so are all the other belligerents, except Russia, says Mr. Draper. A tremendous amount of entrenching is being done by the Germans behind Bapaume. The Germans who are springing several new warfare wrinkles, now use an egg-shaped bomb and a marvelous new machine gun, the correspondent adds.

FIVE MORE VESSELS ARE REPORTED SUNK

Series of New Attacks by German Submarines Told Of—Danish Boat Is Set on Fire

(By Daily News Leased Wire.)

LONDON, Oct. 26.—Lloyd's announces the sinking of the following vessels:

The Norwegian steamer Venus II., of 74 gross tons; the Danish steamer Ulf, of 1313 tons gross; and the Belgian steamer Comtesse de Flandre, 5810 tons gross. The British schooner Tweed, 200 tons gross, is also reported sunk.

A despatch to the Central News from Christiania says the Danish ship London has been set on fire in the North sea by a German submarine.

The Norwegian steamer Sola, 3057 tons, has been sunk. Its crew was saved.

RUSSIANS HALT NEW ATTACKS OF GERMANS

(By Daily News Leased Wire.)

LONDON, Oct. 26.—In the wooded regions of the Carpathians the Germans essayed assaults against the Russians, but according to the Petrograd war office, their efforts failed.

In Volhynia, to the west of Lutsk, the Russians, without previous artillery preparations attempted to storm with infantry a German position. The German artillery, however, broke up the attack.

Close Way Out of Dobruja to Teutons

NORTHWARD DRIVE OF ENEMY SLOWS DOWN

Hard Fighting at Points in Transylvania Continues

(By Daily News Leased Wire.)

LONDON, Oct. 26.—Except for the announcement that the Rumanians before their retreat from Tchnerayoda blew up the big bridge spanning the Danube river, thereby placing an obstacles in the way of the advance of the Teutonic allies from Dobruja into old Rumania, if such a move was intended by them, little fresh knowledge of the real situation in that sector of the world's war has been vouchsafed by either the Rumanion or Teutonic allied war chancellories.

According to Petrograd, the force of violent blows which Field Marshal von Mackenzen had been dealing in his rapid drive northward in Dobruja has slackened somewhat, although Berlin asserts that the Teutonic allies are still making progress against the Rumanians and Russians.

In Transylvania.

Along the Transylvanian front the Rumanians and Austro-Germans are still engaged in hard fighting at various points. Berlin reports that in the Trotus valley south of Paroituz and on the roads to Sinaya and Campulung the allies of the central powers have met with further successes.

On the other hand, Bucharest asserts that the Austro-Germans have been driven from the entire western frontier of Moldavia, northern Rumania, suffering heavy casualties, and that in the Uzul and Oituz valleys the Rumanian arms have also been succesful.

Vienna Statement.

VIENNA, Oct. 26.—The Austro-Hungarian war office statement issued today reads:

"North of Campulung a Rumanian counter-attack was repulsed. South of the Predeal pass our Honved troops are successfully progressing. In the Berces mountains the Bavarians have cleared a mountain ridge of the enemy. Around Uzul and Paroituz and in the Tortus valley, fighting on Rumanian ground, the Austro-Hungarian troops repulsed the Rumanians at several points.

"In the three-country corner, on the heights at the Negra river, Russian attacks were repulsed.

"North of Zaturze, Volhynia, an attack by Russian battalions collapsed before the German obstacles."

CANADIAN NORTHERN HEAD DENIES REPORT

(By Daily News Leased Wire.)

TORONTO, Oct. 26.—"Absolutely without any foundation," was the characterization today by Sir William Mackenzie, president of the Canadian Northern railway, of a New York despatch which alleged that Sir Donald Mann and himself, representing the Canadian Northern railway, had completed negotiations for the purchase of the Minneapolis & St. Louis railway.

Sir William gave assurance that nothing of the kind was even in contemplation.

EXPLOSION REPORTED IN KENT MUNITIONS PLANT

(By Daily News Leased Wire.)

LONDON, Oct. 26.—The following official statement was issued this evening:

"The ministry of munitions announces that an explosion occurred yesterday at a munitions factory in Kent. Some damage was done to the works and there were several casualties, including two deaths and 10 persons seriously burned."

TUNNEL MAY BE BUILT UNDER ENGLISH CHANNEL

(By Daily News Leased Wire.)

LONDON, Oct. 26.—Full reconsideration of the question of the advisability of constructing a tunnel under the English channel to connect England and France was promised today by Premier Asquith in receiving a deputation in favor of the project. He said the matter would be taken up either by the war committee or the committee on imperial defense.

The premier added that before the war the balance of opinion had been against the project but said that the experience of the war undoubtedly was a new factor of immeasurable importance in enabling statesmen and naval and military experts to judge of the value of such a tunnel.

He added that such a tunnel as the deputation proposed would have put the country in a better position for transporting the expeditionary forces and for the general purposes of the war.

"I will see," added the premier, "that time will be found for a full review of the question in the light of that experience."

This year it was announced that France had taken all the necessary steps to enter into negotiations with England for the joint construction of a tunnel under the English channel. Plans for the tunnel were outlined at that time by M. Sartiaux, chief engineer of the Nord railway company. He said that the tunnel would cost £16,000,000 and that if it was apportioned equally between England and France, two days war time expenditure of both countries would more than cover the cost of the tunnel.

M. Sartiaux said that it was proposed to make two tunnels and said that the possession of such a tunnel at the outbreak of the war would have been of great use both to France and to England.

LEADING HOTELS OF THE WEST

Where the Traveling Public May Find Superior Accommodations.

THE HUME
A la Carte Table d'Hote
GEORGE BENWELL, Prop.
Special Daily Lunch, 50c.

HUME—F. H. Skeels, Miss McGrory, Dr. Isabel Arthur, Miss Margaret Arthur, W. Robert Andrews, Athur Gilker, F. G. Turner, City; Mr. and Mrs. T. J. Lloyd, New Denver; W. A. Moody, Vancouver; W. T. McDowell, Ymir; A. Herman, Spokane; A. J. Curle, C. Strathearn, Kaslo; W. H. North, Silverton; Mr. and Mrs. Gray, Salmo; C. T. Porter, Spokane; F. Connell, London; Mrs. T. H. Jackson, Creston; Mrs. C. F. Hayes, Creston; Miss Louise Bampton, Montreal; F. R. Wolfle, Spokane; Miss P. Morrison, Rossland; F. Haney, Toronto; J. H. Bricker, Vancouver; G. E. Hyde, Calgary; P. Howard, Seattle; J. S. Suckett, Toronto; T. C. Peck, Midway.

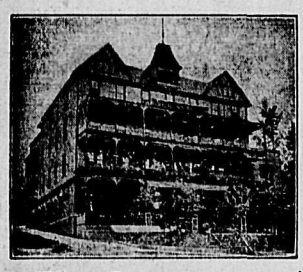

The Strathcona
F. B. WHITING, Prop.
Special Sunday Dinner.

STRATHCONA—A. E. Rand, New Westminster; L. Luduce, Montreal; J. Bannan, Longbeach, Cal.; G. G. Fair, Salmo; Francis R. Jones, Overseas club, London.

Grand Central Hotel
OPPOSITE POSTOFFICE
American and European Plans.
J. A. ERICKSON, Prop.

GRAND CENTRAL—A. B. Shannon, Willow Point; H. Cairns, Ainsworth; John Rolson, Calgary; B. L. Harmalt, Pincher Creek, Alta.; T. Jennings, Charles Anderson, Great Falls, Mont.

New Grand Hotel
Best Place in Town.
$1.00 A DAY UP.

NEW GRAND—T. Shimamati, Park Siding; D. W. McKenzie, Phoenix; A. Sporpta, Silverton.

Nelson House
European Plan.
W. A. WARD, Proprietor.
CAFE—Open Day and Night—BAR
Merchants' Lunch, 12 to 2.
Phone 97. P. O. Box 597

NELSON—Mrs. J. B. Brennen, Mrs. W. F. Stewart, A. C. O'Neill, C. Leighton, Ymir; A. Jugoe, Kamloops; N. Buerge, Needles; A. McDougall, Rossland; G. Page, Trail.

Hotel Castlegar
CASTLEGAR, B. C.
W. H. GAGE, Prop.
Overland train to coast leaves here daily at 8:50 a. m. Excellent accommodation for drummers. Nice place to spend a weekend. Rates $2.00 and $2.50 per day, American plan.

EDGEWOOD, B. C.
Vacations spent there are most enjoyable. Write the
Arrow Lakes Hotel
For Rates and Reservations.

ROSSLAND HOTELS

The Hotel Allan
Recently Refurnished.
SMITH & BELTON,
Proprietors.

SURGEONS IN SESSION ELECT EDMONTON MAN

PHILADELPHIA, Pa., Oct. 26.—Dr. Edgar W. Allan, Edmonton, Alta., was elected second vice-president of the clinical congress of surgeons of North America in the election of officers here today. Dr. John G. Clarke of Philadelphia was elected president.

New York was chosen as the next meeting place.

Halcyon Hot Springs Sanitarium
Under New Management.
If you suffer from muscular, inflammatory, sciatic or any other form of rheumatism, or from metallic poisoning of any sort don't delay. Come at once and get cured. Most complete and best arranged bathing establishment on the continent. All departments under one roof, steam heated and electric lighted.
Rates: $2.50 per day or $15 per week
DAVIS & CALDER, Props.
Halcyon, Arrow Lakes, B. C.

MINING MEN TALK OF PROGESS MADE

Metallurgy in the Interior of British Columbia One of Subjects at Trail Meeting.

(Special to The Daily News.)

TRAIL, B. C., Oct. 26.—"The Progress of Metallurgy in the Interior of British Columbia" was the chief subject of discussion at the meeting today of the western branch of the Canadian Mining institute.

Frank E. Lathe of the Granby Consolidated company's metallurgical staff at Grand Forks contributed some notes entitled "Suggestions to Engineers on Filing and Indexing." M. E. Purcell of Rossland proposed a resolution expressing appreciation of the great value of the word done by Dr. Charles W. Drysdale in preparing his elaborate report on the "Geology and Ore Deposits of Rossland, B.C." It was passed unanimously.

Prof. Francis A. Thompson, head of the mining department, state college, Pullman, Wash., was responsible for a paper on "Notes Concerning Local Treatment of Certain West Kootenay Ores."

The delegates were guests at a smoker in the evening. Tomorrow they will visit Rossland.

ERROL NEWMAN, VICTORIA NEWSPAPER MAN, DEAD

(By Daily News Leased Wire.)

VICTORIA, B.C., Oct. 26.—Errol Newman, well known in local newspaper circles, died yesterday at Tranquille sanitarium, Kamloops, where he had been receiving treatment for the past two months.

He was a native of this city and 24 years old. For some time he was sporting editor of the Colonist and later of the Times, thence going to Portland where he studied dentistry. He graduated after two years and returned to this city where he entered the offices of Dr. F. Proctor.

TRY "CASCARETS" FOR LIVER AND BOWELS IF SICK OR BILIOUS

Tonight! Clean your bowels and stop headache, colds, sour stomach

Get a 10-cent box now.

Turn the rascals out—the headache, biliousness, indigestion, the sick, sour stomach and bad colds—turn them out tonight and keep them out with Cascarets.

Millions of men and women take a Cascaret now and then and never know the misery caused by a lazy liver, clogged bowels or an upset stomach.

Don't put in another day of distress. Let Cascarets cleanse your stomach; remove the sour, fermenting food; take the excess bile from your liver and carry out all the constipated waste matter and poison in the bowels. Then you will feel great.

A Cascaret tonight straightens you out by morning. They work while you sleep. A 10-cent box from any drug store means a clear head, sweet stomach and clean, healthy liver and bowel action for months. Children love Cascarets because they never gripe or sicken.

INDIGESTION DYSPEPSIA GASTRITIS STOMACH ULCERS

Why Magnesia Should Be Taken After Every Meal

A flushed face may be the first noticeable symptom of indigestion, but disregard this warning and soon there is unmistakable pain for indigestion is a progressive ailment. At first the symptoms may be relieved by pepsin, bismuth or soda but these things do not overcome the excessive acid in the stomach which is usually the underlying cause of the trouble, and consequently the acid accumulates and the occasional attack of indigestion becomes chronic dyspepsia. The dyspeptic is always particularly liable to gastritis and gastric ulcers in the stomach are only too often the forerunners of peritonitis, stomach cancers and death.

For this reason physicians place much importance upon keeping the stomach free from harmful acid and are continuously advising chronic dyspeptics as well as those who only suffer occasional attacks of indigestion to keep a little pure **bisurated** magnesia handy and to take a teaspoonful in a little water after every meal. Practically any druggist can supply you with **bisurated** magnesia and all stomach sufferers are advised to get an ounce or so and give it a trial. Care should be taken to tell the druggist to give you magnesia in the **bisurated** form as other magesia preparations while valuable as laxatives and mouth washes are not recommended for the correction of stomach acidity.

LORDS DISCUSS SUBMARINE ACTIVITY

(Continued from Page One.)

he said President Wilson had described as a sacred and indisputable rule of international law.

Baron Beresford expressed the opinion that Germany intended to bring America into the war so as to be able to say it could not fight the whole world and also because the United States could be a valuable asset to it at the peace conference.

He continued:

"The United States is really rather aiding and abetting this rather serious state of affairs. If the United States had not sent its ships, which for some extraordinary reason happened to be on the spot, to save life, the Germans would no doubt have broken the pledge to which their attention had been called. I think we are bound to take notice of a fact which does not appear to be quite within the bounds of neutrality as far as the United States is concerned."

Will Get Reports.

Viscount Grey said:

"We have no understanding with the United States government as to what information it is going to get or what it will do with it when it has obained it. All we can do it to obtain information for ourselves from such sources as are open to us and these sources in this case, I imagine, are officers in charge of the merchant vessels sunk or passengers, in one case at any rate aboard the merchant vessels, all of whom has survived and to whom we can have access and from whom we can get their individual statement of what happened.

"That is what is being done on the other side, I understand. Full reports, I trust, will reach the admiralty in due course as to the statements of survivors, and when these reports are received I cannot imagine any reason why they should not be made public in this country or that there will be any reluctance on the part of the admiralty or in the department concerned to making public the facts we shall have got for ourselves as to how the vessels were sunk and treated by the German submarines.

Pledges Broken.

"Lord Sydenham," continued the speaker, "quoted statements made by Lord Crewe in August of the number of vessels sunk by German submarines since the German government gave its pledge to the United States government in May, 1915, up to the middle of August, in circumstances which were apparently not in accordance with that pledge, which included firing torpedoes as ships without warning and insufficiently providing for the safety of crews and passengers. I am sure the admiralty (I think it has been made public) can multiply instances which have occurred since the middle of August and are occurring every week, of allied or neutral merchant vessels having torpedoes fired at them without warning, and in some cases losses of life occurring from crews being placed in open boats as the only chance of safety when the vessel is sunk.

"These instances are ocurring in different parts of the world. If he asks whether they occurred off the American coast the other day, that is a matter on which I cannot pronounce any opinion until we get the facts, but if he wishes to know whether they are occurring elsewhere it is a fact and we have published instances quite lately of its occurring in the Mediterranean and elsewhere.

Await Action by U. S.

"I see no use at this moment of discussing the question. The pledge was one which passed between the government of Germany and the government of the United States. It is not a pledge given to us. I do not think at the present moment we can do any good whatever by discussing the question of what the policy of the United States is or ought to be toward the government of Germany on that subject. That is a matter for the United States itself.

"I do not think the allied interests or the interests of these merchant vessels could be improved by causing any discussion in this country at the present time in regard to a matter which is one between the United States government and the German government, and which, as a matter of course, is for the United States government and not for us to decide what is the policy and what is the action which the circumstances of the case require and what action the United States government should take."

GIVES TERMS OF RAIL AGREEMENT

(Continued from Page One.)

pany. The actual cost to the company, it is further stated, will be problematical and will be eliminated almost entirely by the exercise of reasonable diligence on the part of such officers.

Grant Hall vice-president of the Canadian Pacific Railway company made, the following statement to the press today.

"On account of general interest in the whole subject, I have been asked several times to make a statement in connection with the settlement which was arrived at between the company and its employees in the train service. In my previous statement I referred to the fact that demands were made on the company in 1913; that these demands were submitted to a board of conciliation in accordance with the law; that the award brought down by the board, while unsatisfactory in many respects, was accepted by the company; but that it was rejected by the employees, who said that it was wholly unacceptable to them, but that on account of the war having broken out in the meantime they did not wish to do anything that might embarrass transportation conditions while the Empire was at war, and therefore desired the matter left in abeyance.

Men Make Move.

"The matter was left in abeyance until about five weeks ago, when the representatives of the men asked for a meeting, stating that they had finaly decided to reject the award brought down in 1914, and asked the company for a counter-proposal, but added that the only counter-proposal which would receive consideration would be one involving the acceptance of what they designated as "the nine major points of the dispute." While I felt that this was rather drastic action, taking into consideration that the country was in a state of war and that we would be justified in holding out for the acceptance of the award of the board, and to triy and prevent the possibility of trouble at such a time, I made, on behalf of the company, what I considered to be a generous concession. These were rejected and a strike vote was taken. After the strike vote was taken negotiations were resumed and I offered further concessions. These also were rejected and a strike order issued to take effect Wednesday, Oct. 25 at 5 p.m.

"As I considred it my duty, I placed the facts before the minister of labor and he communicated with the representatives of the employees. The results of his atempted intervention are already known to the public.

Borden Offers Services.

"As the time for the proposed strike drew near the prime minister of Canada telegraphed to the men and offered his services for a settlement, but was told that the proposed strike could not be postponed. The prime minister and minister of labor then sent a mediator to Winnipeg with a view to attempting to get the company's officers and the men together. First through the mediator, and later directly, I suggested to the men that the matters in dispute between us be submitted to a single arbitrator.

"I suggested the names of the premier of Canada, Sir Robert Borden, Sir Wilfrid Laurier, the chief justice of Canada, Sir Charles Fitzpatrick, and Ash Kennedy, vice-president of the Brotherhood of Locomotive Engineers, the decision of this single aribtrator to be final and binding on both parties. The offer was declined.

"The company was therefore face to face with the fact that unless the men's demands were met then at 5 p.m. Wednesday, Oct. 25, a strike would take place. I therefore entered into direct negotiations with the men, and effected a settlement at noon yesterday. This, of course, involved further substantial concessions, involving the acceptance of principles for basing compensation, which I do not think equitable.

"In reaching this decision I felt it better that the railway should be embarrassed rather than that the public should suffer by the threatened strike. I was moved to take this view by the fact that the public was anxious about a reported shortage of fuel; by the fact that the unseasonable weather has delayed the crop movement, and by the still more important fact that Canada, as a portion of the Empire, is engaged in a death struggle."

WAR PRISONERS GET NOTHING BUT SOCKS

Other Articles, Including Food, Sent From Nelson to Germany Are Not Acknowledged.

Pte. George J. Fitz and Sergt. A. Potentier of Grand Forks, who are prisoners in Germany, have sent acknowledgments to the Imperial Order Daughters of the Empire of a pair of socks each. Parcels containing a number of articles of food and clothing, included among which were the socks referred to, were sent to these two men on Aug. 24, as well as to others, through a society in London, but no mention is made of anything but the socks. The members of the order fear that the balance of the contents may have been held up or delayed in delivery.

Two explanations have been suggested, one that the parcels were opened by the German authorities and the contents, with the exception of the socks, stolen, while the other is that the society in London, through which the parcels were sent, divided the contents and sent the socks on as a first instalment and will send the other articles later. The officers of the chapter state that the fullest enquiry will be made ino the disposition of the gifts sent, which consisted of the following articles in each parcel: Soup, socks, potted meat, cakes, sardines, butter, biscuits, chocolate, smoking tobacco and cigarettes.

Sergt. A. Potentier, in acknowldging the receipt of the socks, sent merely the official card printed in German by the German government, with unnecessary reading matter struck out and the bare statement that he had received a pair of socks from the Imperial Order Daughters of the Empire, while Pte. George Fitz wrote a short letter, mentioning one pair of socks, but making no reference to any of the other articles.

The order has adopted nine prisoners and it is now sending them packages weekly through the medium of the prisoners of war fund. It is felt that if the packages are being opened in London, some assurance should be given by the society handling them that the gifts sent reach the men for whom they are intended.

The parcels containing the socks acknowledged by Potentier and Fitz, left Nelson Aug. 24 and were acknowledged by the two men Sept. 9, the dates of their communications, which were received in Nelson yesterday, two months after the gifts were shipped.

The men to whom packages have been sent and who have been adopted by the local chapter of the order are. Sergt. Potentier and Pte. George Fitz of Grand Forks; Corp. W. H. J. Shaw, Pte. John C. Powell and Pte. John Pike of Nelson; Pte. David Walker of Tarrys, Pte. Roy Gardner of Crescent Valley, Pte. James Hurst of Crawford Bay and Pte. G. Wildblood of Rossland.

The communications from the two prisoners were received by Mrs. A. S. McCulloch, who is in charge of the work of forwarding parcels to the men held in Germany.

Women Know

that they cannot afford to be ill. They must keep themselves in the best of health at all times. Most of all, the digestive system must be kept in good working order. Knowing the importance of this, many women have derived help from

Beecham's Pills

These safe, sure, vegetable pills quickly right the conditions that cause headache, languor, constipation and biliousness. They are free from habit-forming drugs. They do not irritate or weaken the bowels.

Women find that relieving the small ills promptly, prevents the development of big ones. They depend on Beecham's Pills to tone, strengthen and

Keep Them Well

Directions with Every Box of Special Value to Women Sold Everywhere. In boxes, 25 cents.

At a luncheon at the Strathcona at 12:30 o'clock today, Friday

Francis R. Jones of London, England will speak on

War Conditions in Great Britain

Mr. Jones is organizing secretary of the Overseas Club in Canada. Alex Leith, president of the Canadian Club, will be chairman. Everyone, men and women, invited to attend.

57 BRITISH COLUMBIA MEN GIVEN ON LISTS

Includes Largest Number with Kin in British Columbia so Far Reported—Many from Kootenay-Boundary.

British Columbia Casualties.

J. Dingsdale, Fernie, previously missing, now killed in action.
W. Boyd, Vancouver, missing.
Sergt. J. Lindsay, Missing.
M. Carter, Vancouver, missing.
C. H. Fleming, Victoria, missing.
A. Laird, Victoria, killed in action.
J. Morris, Vancouver, killed in action.
J. Fielder, Victoria, wounded.
Sapper F. M. Walsh, Victoria, wounded.
Corp. J. S. Millachip, Vancouver, wounded.
Corp, W. A. McRemanlooke, Vancouver, wounded.
R. B. Spotwart, Nanaimo wounded.
G. Howell, Goodwater, wounded.
W. J. Blair, Victoria, wounded.
Corp. A. L. Matheson, Vancouver, wounded.
J. McKenzie, Vancouver, wounded and missing.
A. E. McDonald, Victoria, previously missing, now on duty.
R. Maltby, North Vancouver, missing.
H. Sawyer, Fernie, missing.
G. W. Turrell, Vancouver, missing.
W. Conway, New Westminster, wounded.
W F Drinkle, Victoria, wounded.
C. M. Gibson, Vancouver, wounded.
A. G. Malson, James Bay, wounded.
E. G. Matthew, Nelson, wounded.
J. G. Matheson, Vancouver, wounded.
A. Taylor Point Grey, wounded.
G. W. Taylor, Vancouver, wounded.
E. N. Stiles, Vancouver, wounded.
J. W. Martin, Nanaimo, wounded
W. Williamson, Baynes Lake, wounded.
J. L. Robert, Victoria, missing.
A. Doney, Galam, missing.
H. R. Douglas, Lynn Creek, missing.
Corp. T. W. Goode, Vancouver, missing.
R. Bowcott, Rossland, wounded.
R. K. Butcher, Vancouver, wounded.
J. McEwan, Vancouver, wounded.
R. E. Allen, Vancouver, wounded.
Sergt. S. S. Griffith, Verno wounded.
C. Stewart, Vancouver, missin
J. Reynolds, Texada Islan killed in action.
Lieut. A. Cars, Prince Rupe died of wounds.
Sergt. G. L. Fraser, Atlin, mis ing.
Lieut. J. H. Grant, Nelso wounded.
A. C. Kenny, Prince Rupe wounded.
G. L. Saunders (on duty), Ne Westminster, wounded.
W. P. Wilson, Vancouve wounded.
A. H. Wylie, Victoria, wounde
K. E. Young, Cloverdale, wound ed.
M. McClean, Vancouver, wound ed.
J. D. McFarlane, Cobble Hi Vancouver Island, wounded.
H. W. J. Ahiers, Saanic wounded.

(Continued on Page Four.)

Afternoon Summary

Brief Flashes from Yesterday's Telegraph Service to the Afternoon Papers

Rumanians Check Drive.

PETROGRAD, Oct. 26.—On the Rumanian northeastern front Rumanian troops succeeded in arresting the pressure of superior enemy forces.

"In Dobruja the pressure of the enemy has weakened somewhat."

Drive Enemy Back.

BUCHAREST, Oct. 26.—The capture by the Rumanians of Mount Kerekharas, on the Transylvanian front south of Bicaz was announced today by the war office.

In the Oitus valley fighting continues beyond the Rumanian frontier.

The Austro-German forces have now been driven everywhere beyond the western frontier of Moldava (the northern province of Rumania), the statement says.

Their losses were extremely heavy.

Bridge Destroyed.

LONDON, Oct. 26.—A Rome despatch to the Wireless Press says it is reported from Bucharest that after the evacuation of Tchernavoda by the Russians and Rumanians the bridge over the Danube at that point was blown up by the Rumanians.

British Plan Attack.

LONDON, Oct. 26.—Attacks on the Constantinople-Saloniki railroad by British naval aeroplanes have inflicted considerable damage, the admiralty announced today.

British Minesweeper Sunk.

LONDON, Oct. 26.—The British minesweeper Genista has been torpedoed and sunk, according to an announcement given out by the admiralty. All the officers and 73 members of the crew were lost.

The survivors numbered 12.

French Make New Gains.

PARIS, Oct. 26.—The French troops at Verdun are following up as fast as they can the advantage gained by their sudden forward sweep on Tuesday, and according to the latest information, have closed in to within less than 500 yards of Vaux fort. Announcement of the capture is momentarily expected here, thus completely restoring the French line held on Feb. 25.

UMBRELLAS

WE HAVE TWO LINES OF GUARANTEED UMBRELLAS WHICH ARE PROVING STRONG FAVORITES

BOTH COVERED WITH GLORIA CLOTH OF GOOD QUALITY

Prices, $2.00 and $3.50

Stamped Work

DO NOT OVERLOOK OUR NEW STOCK OF STAMPED LINENS AND OATMEAL CLOTH

THE WIDE ASSORTMENT IS MEETING A READY SALE

NOW IS THE TIME TO PREPARE YOUR CHRISTMAS GIFTS

Kid Gloves

A NEW SHIPMENT OF GLOVES ARRIVED TODAY

IN THESE GREAT SCARCITY EXISTS AND WE WOULD RECOMMEND THAT YOU ANTICIPATE YOUR NEEDS IN THIS REGARD

Each Pair Carries the Guarantee of a World-Famed Firm

Smillie & Weir

LADIES' WEAR SPECIALISTS

Sqeezing the Loaf

The soaring price of wheat has decreased the size of the loaf or increased the price. Either means increased cost of living.

The makers of

Grape-Nuts

have neither advanced the price, decreased the size of package, nor lessened the quality of this splendid wheat and barley food.

It contains the full nutriment of these sturdy grains, including their invaluable mineral elements, so vital for maintenance of strong bodies, steady nerves and capable brains.

Quickly digested, appetizing—a household word for nearly a score of years—Grape-Nuts easily stands at the head of all prepared cereals for delicious flavor, concentrated nourishment and economy.

EVERY TABLE SHOULD HAVE ITS DAILY RATION OF GRAPE-NUTS.

Sold by Grocers everywhere.

Canadian Postum Cereal Co., Ltd., Windsor, Ont.

Mining and Markets

MINING BEGINS TO INTEREST THE EAST

nadians Are Now Asking About British Columbia Properties—Press Awakening

One of the features of the condi-ons affecting the mining industry in itish Columbia which has become ticeable during the past two or ree months is the manner in which stern Canadians are beginning to ow an interest in the business in s province.

Mining men in Nelson have received merous inquiries from the east with erence to investment in claims in otenay and Boundary. Another nificant fact is that eastern Cana-an newspapers are showing some erest in British Columbia mines. e following article in the Toronto ws is an example:

"Pick up any British Columbia ily paper or periodical now and tness the manner in which the ning industry of that province is ing pushed forward. The almost in-austible mineral wealth of the st province is common knowledge, t hitherto comparatively little has en done in the way of exploitation. elters and Granby are two mines international reputation, the latter king among the big copper produc-of America and the former stand-alone in its output of so varied list of products, and the refining of se. These properties have acquired er properties at the coast and are veloping them along with their uipment and are thus laying the ndation for much larger produc-n.

"In many parts of the province new operties are being worked. Some e about to become producers; others e as yet little more than prospects. itish Columbia mines are attracting e attention of outside financiers, d development of these is likely to an outstanding feature of indus-al Canada during the next few ars.

"Among the properties becoming tive are the Galena Farm mine, at verton, Leo Mining company near nsworth, the Beaton mine in the mbourne district, the Noonday ne near Sandon, as well as the een Bess, Sovereign, Ivanhoe, nadian, Rod Dewar, Slocan Star, ble Five, Rambler-Cariboo, Lucky n, Wonderful, Idaho-Alamo and rprise. These are a few of the pro-cers and prospects named to indi-te how the industry is wakening up. her bigger propositions on which g development work is going for-rd include the British Columbia pper company. Properties on Van-uver island are being opened up, in-ding one owned by Smelters, near lewater."

DIVIDENDS HAVE BEATEN ALL RECORDS

Total Distributed by North American Companies in Nine Months of 1916 Is $165,675,300.

According to reports made to the Mining and Engineering World 155 mining companies in Canada and the United States during the first nine months of 1916 distributed $165,675,800 in dividends, an amount far in excess of any previous record for a similar period. The total is equivalent to nearly 25 per cent. of the total dividends paid by the mines of North America during the past 10 years.

September dividends were the greatest in any month in history, disbursements totaling $29,551,869, which is only $2,799,581 less than paid during the whole of the first nine months of 1908.

In September copper properties paid $17,169,994; gold-silver-lead-zinc properties, $7,243,744 and the metallurgical companies $5,138,131.

STOCKHOLDERS GET CASH ADVANTAGE

Local Holders of Consolidated Shares Welcome Opportunity Given Under New Issue

Kootenay-Boundary stockholders in the Consolidated company are likely without exception to take advantage of the opportunity to participate in the new stock issue on a par basis. They can, at the present price of the stock, fake about $15 on the investment of $25 a share.

The new issue totals $2,106,835 and shareholders of record Oct. 1 are allowed to buy one share of the new stock at par for every four shares of Consolidated stock they already hold. The par value of the stock is $25. It is now selling at around $40, which means an immediate profit of $15 per share on the new stock phrchased.

Including the new issue the total capitalization of the Consolidated company will be $10,534,335.

FIND GOOD COPPER ORE NEAR GOLDEN

News of the discovery of 39 inches of copper-gold ore, giving assays of from $50 to $104 to the ton, on the Tesnessee group of claims on the middle fork if the Spillimachine river in the Golden district was brought to Nelson yesterday. The claims are owned by J. W. Connor and are under bond to New York interests.

Montreal hears a rumor that the Nova Scotia and Dominion Steel companies may merge.

$62,000,000 FROM LOW GRADE GOLD

Treadwell Company Figures Are Made Public—Yield Is $2.37 per Ton; Profit 90 Cents.

The Alaska Treadwell, Alaska United and Alaska Mexican mines, among the banner low grade gold properties of the world, have turned out 26,464,047 tons of ore, yielding $62,797,459 in gold.

The yield per ton averages $2.37. The operating profit per ton of 90 cents. Dividens paid total $21,337,651. Ore reserves are placed at 15,633,634 tons.

The extraction at Treadwell is 89.86 per cent.

HEDLEY GOLD RESERVE AVERAGES $10.39 PER TON

The ore reserve at the Hedley gold mines is estimated at 423,522 tons, averaging $10.39 the ton. Of this 35,025 tons, rated at $8.52 the ton, are in the old workings above the No. 4 tunnel, and below that are 388,527 tons, averaging $10.55 the ton, including 75,000 tons of $11-ore below the 800-foot level.

ZINC PLANT COSTS $3,000,000; USES 30,000 HORSEPOWER

The new Anaconda electrolytic zinc plant has cost about $3,000,000 so far and will turn out 5,000,000 to 6,000,000 pounds of zinc per month, with the consumption of over 30,000 h. p. electrical energy.

BIG MILL AT FLORENCE SOON WILL OPERATE

Ferd R. Wolfle of Spokane, manager of the Florence mine at Ainsworth, where the new mill, which is one of the largest in British Columbia, is about ready to begin operations, registered at the Hume last night.

COL. PORTER ON HIS WAY TO WAGNER GROUP

Col. C. T. Porter of Spokane, who has controlled the Wagner mine in the Lardeau district for more than 20 years, is at the Hume on his way to inspect the property.

GOOD PROGRESS IS MADE AT ATHABASCA

Rapid progress has been made in preparations for resuming underground development work at the Athabasca mine, where A. E. Rand of New Westminster has put a small crew to work. Mining operations are expected to commence today.

NORTH IN CITY

W. H. North, assistant manager of the Standard mine at Silverton, reached Nelson last night and is at the Hume.

STERLING EXCHANGE.

(By Daily News Leased Wire.)

NEW YORK, Oct. 26.—Sterling exchange, 4.75⅝ for demand.

WHEAT GAINS AFTER EARLY HEAVINESS

Announcement of Revival of Export Business Near Close of Session Gives Strength.

(By Daily News Leased Wire.)

CHICAGO, Ill., Oct. 26.—Resumption of export buying caused a late upturn in the price of wheat today after the market had displayed much heaviness owing to the rains in Argentina and to the temporary stoppage of foreign demand. The close was unsettled at the same as yesterday's finish, to ½c higher, with December at $1.80¾ and May $1.80¾. Oats lost ¼ to ⅜ and provisions were unchanged to 2½c lower.

It was not until within 15 minutes of the end of trading that announcement was made of the revival of export business in wheat. All through the early part of the day the bulls had been handicapped so severely that rallies, no matter how vigorous failed to last. It did not appear that the rains in Argentina were general, but bearish predictions were current that before the moisture supply was cut off the drought would be virtually over.

This view seemed to be more or less borne out by a big fall in prices at Buenos Ayres. In the apparent absence of any immediate foreign outlet, many weak holders became discouraged and threw holding overboard, unaware that relief was at hand.

Estimates of exports of wheat ran as high as 1,100,000 bushels. In the presence of such a pronounced bullish development, sentiment changed quickly and today's losses entirely disappeared.

Oats were upheld to some extent by export inquiry, scarcity of cars, though interfered with the acceptance of bids.

Provisions seemed to be under considerable selling pressure from packers. The market was further weakened by a break in the price of hogs.

WINNIPEG GRAIN CLOSE.

WINNIPEG, Oct. 26.—Wheat: Oct., $1.83; Nov., $1.81½; Dec., $1.77⅝; May, $179.5⅝.

Flax: Oct., $2.53¼; Nov., $2.52¾; Dec., $2.49½.

Oats: Oct., 58⅞; Dec., 59¼; May, 61½.

METAL MARKETS.

NEW YORK, Oct. 26.—Lead: At St. Louis, 6.90; at New York, 7; at Montreal, 8.64; at London, £30 10s.

Silver: At London, 32⅛; at New York, 67⅝.

Copper firm; electrolytic, first quarter, 27.50 at 28. At London: Spot copper, £124 10s; futures £119 10s; electrolytic, £144.

SPOKANE CLOSING QUOTATIONS

(Reported by St. Denis & Lawrence.)

	Bid	Asked
Caledonia	$ .51	$ .54
Lucky Jim	.08	.08¼
Rambler	.17	.18¾
Standard	1.35	.140
Slocan Star	19½	.21
Success	.35	.36½
Utica	.04	.06

LOW PRICED RAILS CONTINUES TO GAIN

Active, Broad and Irregular Market Supported Almost Wholly by the Professional Traders.

(By Daily News Leased Wire.)

NEW YORK, Oct. 26.—Like the preceding sessions, today's active, broad and irregular market derived almost its sole initiative from professionals, public interest again holding aloof because of impending uncertainties. The trading once more centered generally around secondary and low priced rails, industrials and specialties at gains of several points. Latest additions to the ranks of prominent and strong rails was Lake Erie & Western, Wheeling & Lake Erie, Chicago Great Western, Pacific, St. Louis and Western.

Favorites of the previous day like Rock Island, Denver & Rio Grande preferred, were relatively heavy, presumably on profit taking. Seasoned rails and other representative stocks were subjected to considerable backing and filling, though displaying a degree of steadiness in the final hour. The feature of that period apart from the recent activity in sugars and some of the remote war stocks, was Bethlehem Steel which jumped 27 points to the new record of 642. United States Steel and related stocks fluctuated within 1 and 2 points limits, hardening on the later covering movement.

The more popular equipments and munitions were under pressure but declined only moderately, with motors, Industrial Alcohol and Mexicans.

Coppers were irregular, except for Utah, which attained a new record with Cuban Cane sugar and Gas of Baltimore. Total sales of stocks, 1,260,000 shares.

The general heaviness of international war issues, some of which fell to new records, while others approached their minimums, featured an otherwise strong bond market. Total sales, par value, $8,840,000. United States bonds were unchanged on call.

Fire did $3000 damage to the William A. Jenkins Manufacturing company, of London, Ont.

After Grippe

Mrs. Findley Made Strong by Vinol.

Severy, Kans.—"The Grippe left me in a weak, nervous, run-down condition. I was too weak to do my own housework and could not sleep. After trying different medicines without benefit Vinol restored my health, strength and appetite. Vinol is a grand medicine and every weak, nervous, run-down woman should take it."—Mrs. Geo. Findley.

Vinol sharpens the appetite, aids digestion, enriches the blood and builds up natural strength and energy.

Rutherford Drug Co., Ltd., Nelson, also at the best druggists in all British Columbia towns.

Saxol Salve

CURES SKIN AFFECTIONS

One package proves it. Sold and guaranteed by above Vinol druggist.

STEEL SHARES LEADERS OF MARKET AT TORONTO

(By Daily News Leased Wire.)

TORONTO, Oct. 26.—The steel stocks were again the undisputed leaders of the local stock market today, contributing nearly 5000 shares of the total turnover. Dominion Steel was the most active issue in a strong market, selling at 69½ to 70¼ and closing ¾ above yesterday's close at 69⅝. Steel of Canada was dealt in to the extent of 2275 shares, going at 66½ to 65¼ and closing ¼ below the best at 66¼, which is a gain for the day of 1¼. Scotia Steel was ½ higher at 142. Dominion Steel Foundry closed ⅞ up at 174⅛.

Russell Motors were strong, the common selling up to 85 and closing at 83 and the preferred selling as high as 109, but closing 1¾ below the best at 107¾.

There was an easier feeling in the pulp and paper section, with Spanish River at 17 to 18¾, closing ⅞ down for the day at 18⅜, while the preferred was unchanged at 55.

Maple Leaf closed ½ off at 113½, after selling at 114. Cement common was off 1⅜, closing at 68½.

The new war loan was traded in to the extent of $95,500, selling at 99 to 99⅛.

CHICAGO STOCKYARDS.

(By Daily News Leased Wire.)

CHICAGO, Ill., Oct. 26.—Hogs: Receipts, 36,000; weak, 15c lower. Bulk, 9.85 at 10.20; light, 9.65 at 10.20; mixed, 9.70 at 10.35; heavy, 9.70 at 10.30; rough, 9.70 at 9.85; pigs, 7.75 at 9.95.

Cattle: Receipts, 9000; weak. Native beef cattle, 6.60 at 11.65; western steers 6.15 at 9.50; stockers and feeders, 4.65 at 7.75; cows and heifers, 3.35 at 9.50; calves, 7 at 11.

Sheep: Receipts, 22,000; strong. Wethers, 7 at 8.35; ewes, 3.75 at 7.40; lambs, 8.50 at 10.90.

BUTTER AND CHEESE.

(By Daily News Leased Wire.)

MONTREAL, Oct. 26.—Butter was fairly active with a good many orders coming in from Ontario for supplies. Cheese firm. Eggs fairly active.

Cheese: Finest westerns, 22; easterns, 21¾.

Butter: Choicest creamery, 41 at ⅝; seconds, 39½ at 40.

Eggs: Fresh, 48 at 50; selected, 38.

Pork: Heavy Canada short mess, 35 at 36; short cut back, 33 at 34.

Additional Market News on Page 8.

MINING STOCKS

We will buy 1000 Rambler at 17½
We will sell 1600 Utica at 06

ST DENIS & LAWRENCE
Phone 39 509 Ward St., Nelson, B. C.

MACHINERY.

Boilers, Engines, Sawmills, Logging Engines, Mining Machinery, Railway and Contractors' equipment bought and sold.

VANCOUVER MACHINERY DEPOT, LIMITED.
Vancouver, B. C.

The Consolidated Mining & Smelting Co. of Canada, Limited

Offices, Smelting and Refining Department
TRAIL, BRITISH COLUMBIA

SMELTERS AND REFINERS

Purchasers of Gold, Silver, Copper and Lead Ores

TRAIL BRAND PIG LEAD, BLUESTONE AND SPELTER

Kusa Spelter Company

Purchasers of All Classes of Zinc Ores and Concentrates
Newton W. Emmens, Representative
CREDIT FONCIER BUILDING VANCOUVER, B. C.

Sullivan Drills Are Better

than other drills because they drill faster and cost less to operate and keep up

WRITE FOR BULLETINS 66-H AND 66-L

AGENTS:

THE NELSON IRON WORKS, Limited

CIGAR SMOKERS PLEASE NOTE—

Owing to the excessive demand for Davis' Cigars—and until the enlargement of our Model Factories is completed—we are asking all Tobacconists to buy no more than 30 days' supply. This will ensure Cigars in prime condition.

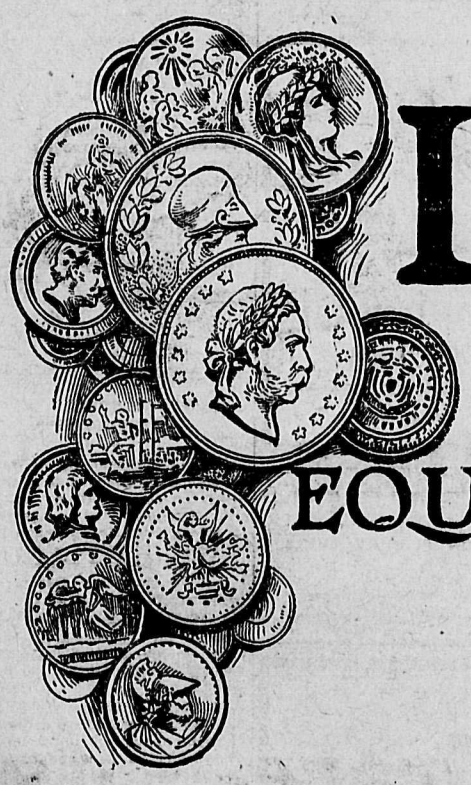

LA PLAZA

15¢ – 2 for 25¢

EQUAL TO MOST 20¢ CIGARS

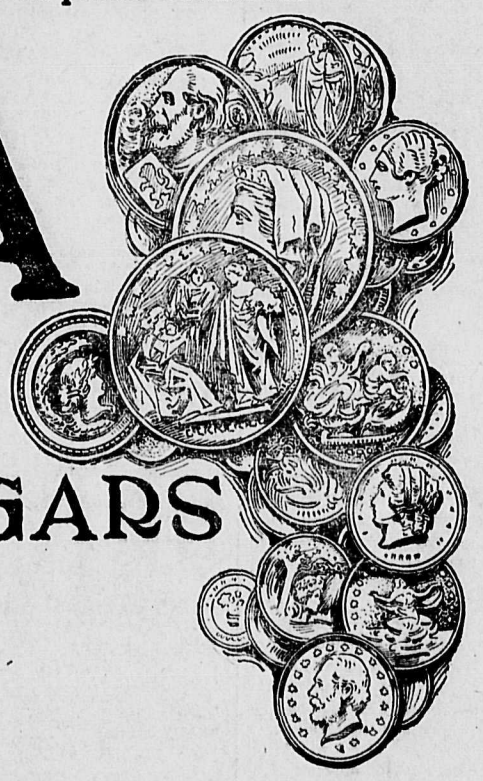

Some Tobacconists will try to sell you other Cigars.

WHY ?

Winners of Gold Medals in competition with the World.

Grand Prix, Paris 1863;

Centennial Philadelphia 1876.

Simply because there is less profit to them on "LA PLAZA".

The Largest Manufacturers of Cigars in Canada.

WHY ?

Because we have made good Cigars for over half a Century.

ORIGINATED BY

S. DAVIS & SONS, Limited, - MONTREAL.

P.S. Have you Smoked a "Noblemen" Cigar lately?

THE DAILY NEWS

Published every morning except Sunday by the News Publishing Company, Limited, Nelson, B. C., Canada.

ROBB SUTHERLAND, General Manager.

Business letters should be addressed and checks and money orders made payable to the News Publishing Company, Limited, and in no case to individual members of the staff.

Advertising rate cards and sworn detailed statements of circulation mailed on request, or may be seen at the office of any advertising agency recognized by the Canadian Press Association.

Subscription Rates—By mail 50 cents per month, $2.50 for six months, $5.00 per year. Delivered: 60 cents per month, $3.00 for six months, $6.00 per year, payable in advance.

FRIDAY, OCT. 27, 1916.

EMPHASIZES SUPREMACY OF ENTENTE ARMIES.

The results of German counter-attacks on the western front are emphasizing the supremacy which the Franco-British armies have gained. Having lost the initiative and been condemned by their own depreciation in hitting power and by growth of entente strength to remaining on the defensive, the Germans since the Somme offensive began have never succeeded in driving either French or British troops out of any important position which has been captured from them.

The entente troops are steadily gaining ground and they are holding fast to their gains in the face of German assaults which often have approached desperation in their ferocity and disregard of cost.

Four counter-attacks were made yesterday in the course of defensive operations designed by the Germans to recoup themselves for the losses of ground sustained in the remarkable advance of the French on the Verdun front Wednesday. Every attack was shattered by the adequate preparations the French had made for holding the ground before the order for offensive operations in this region was given. It has been the same on the northern end of the British line in Flanders and on the Somme front. In every case German attacks have emphasized entente strength.

SEND CHRISTMAS GIFTS TO THE SOLDIERS

It is the privilege of the people of Kootenay and Boundary to insure that every man from the district who is in camp or in the trenches receive a parcel from home at Christmas.

Patriotic organizations are already undertaking the work. With little more than eight weeks until Dec. 25 remaining the necessity of rushing the work of preparation of Yuletide gifts for the soldier boys is becoming pressing.

It is neither difficult nor costly to prepare a parcel of articles which will provide a maximum of pleasure for a man in the trenches. He wants the dainty edibles that are not included in army rations, he wants socks, he wants tobacco and cigarettes.

An individuals as well as by assisting organizations the public can do a great deal toward making Christmas enjoyable to the man in khaki. If every man gets two parcels or three, so much the better. Now is the time to prepare to despatch the gifts.

GERMANY'S STRENGTH IN THE SPRING CAMPAIGN.

A correspondent on his return from the western front declares that Germany will open the spring campaign with great new armies of men and he intimates that, although the troops will not be of the highest fighting quality, a series of tremendous assults is to be expected.

The contention that the war is likely to be long and that every available ounce of effort must be put forth by the British Empire is well founded, but it does not appear mathematically possible for any marked increase in German numerical strength to occur. There is overwhelming evidence that at the present time the enemy is hard pressed to maintain a safe margin of men in reserve to swing into threatened positions. There is ample evidence also that Germany has already filled its trenches with men of low physical calibre and either above or below military age. Where will it find the man power to add appreciably to its numerical strength in the field?

The answer can only be that as the war progresses young men are gradually reaching the age at which they can be placed in the field. But there is an extreme limit of 600,000 per annum to the number of this class available annually. If those reaching military age in 1917 were all placed in the field in January and a new offensive commenced immediately the number would be about sufficient to provide Germany with enough cannon fodder for another Verdun.

By the way, what does the kaiser think of that "contemptible little army?"

South African mining companies desire to buy zinc sheets in Canada. It is up to this country to get busy and produce them before some other nations grabs the business.

Pte. Thomas Jones of a British regiment, who has won the Victoria Cross for killing three snipers and capturing single-handed 102 German prisoners, seems to be a little army in himself.

The participant in a combine to make unfair increases in the price of commodities is no better than any other man who robs his countrymen in a time of stress.

A Dominion government report states that 200 pounds of honey have been produced from one hive this season at the Windermere experimental farm. The busy bee seems to have heard the call for more production.

Establishment of maximum prices would not be a real remedy for the high cost of living in Canada. It is an expedient on a par with rationing of civilians in a besieged city or country and is contrary to the basic laws of trade.

Viscount Grey's statement that the violation of Germany's pledge to the United States concerning submarine warfare is a matter that concerns only Washington and Berlin is not open to argument. If the United States does not care, the entente has nothing to say about it.

"It is further agreed that young prisoners shall be exchanged as soon as they reach the age of 45," states a despatch from Berlin which outlines the terms upon which Great Britain and Germany will exchange civilian prisoners. Evidently the parties to the agreement are looking far ahead.

WHAT THE PRESS IS SAYING.

A Noisy Political Truce.

Why is a "political truce" in Canada so much noisier than a presidential election in the United States? And we were wont to think that the Americans got excited over their politics.—Montreal Star.

A Querulous Query.

(Letter in the New York Evening Sun)

To the editor of the Sun—Sir:—Can you tell me why nearly all the bow-legged women in New York wear short skirts?—W. H.

New York, October 14.

Discrimination in Retrenchment.

Until there is some authoritative and definite announcement from Mr. Brewster and his colleagues, we shall not know how far retrenchment is to be carried or what they propose to do for the agricultural and mining industries. It is to be hoped that the money secured for the encouragement of the latter by Hon. Lorne Campbell will be applied for that purpose. All authorities are agreed that we are on the eve of a mining boom. Nothing else could be of more benefit to the province. Therefore it is the duty of all, government corporations and individuals, to leave nothing undone that may stimulate and promote it.—West Yale Review.

57 BRITISH COLUMBIA MEN GIVEN ON LISTS

(Continued from Page Two.)

G. Barass, Vancouver, wounded.
Lieut. W. Bell, Oak Bay, wounded.
B. S. Creasey, Harrop, wounded.

(By Daily News Leased Wire.)

OTTAWA, Oct. 26.—More men with kin in British Columbia are given in tonight's casualty lists than ever before. The total is 57 and of these four are reported killed in action, one died of wounds, 36 wounded, 13 missing, one wounded and missing and one previously missing has now returned to duty. A number from Kootenay-Boundary are included in the list.

INFANTRY.

Killed in Action.

Lieut. H. H. Scott, Quebec.
H. S. Shortridge, Fort Saskatchewan
Corp. S. Taylor, Calgary.
C. G. Watson, Calgary.
A. Whitall, Killarney, Man.
L. L. Woodcroft, Hamilton.
Corp. G. B. Wilson, St. Thomas.
Corp. G. E. Doxee, Campbellford.
Sergt. F. H. Emo, Montreal.
J. Hackshaw, Toronto.
A. T. Page, Toronto.
J. Reynolds, Texada island, B.C.
A. L. Wake, Fort William.
H. A. Findlayson, Middlesex, Ont.
J. McKenzie, Calgary.
Corp. A. B. Stone, Toronto.
R. J. Tisdale, Stoughton, Sask.

Died of Wounds.

C. B. Osmundson, Leduc, Alta.
Lieut. A. Cars, Prince Rupert, B.C.
S. Patton, Hamilton.
F. Walther, Toronto.

Previously Reported Missing, Now Killed in Action.

R. Jackson, St. Catharines.
J. Lashmar, Toronto.

Previously Reported Wounded, Now Killed in Action.

A. Cripps, Chatham, N.B.

Previously Reported Missing, Now Returned to nUit.

L. Hooton, St. Catharines.

Seriously Ill.

W. Greer, St. Catharines.

OTTAWA POLICE SERGEANT GUILTY OF MURDER

(By Daily News Leased Wire.)

OTTAWA, Oct. 26.—Ex-police Sergt. Pat Maloney was found guilty of manslaughter by a jury in the supreme court of Ontario today. He had been facing trial on a charge of murdering James Covey, a farmer of East Lampton, Aug. 31, 1916.

INQUEST HELD FOLLOWING SUICIDE OF OFFICER

(By Daily News Leased Wire.)

LONDON, Oct. 27.—At the inquest yesterday upon Lieut. Alfred M. Cooper, Canadian, formerly lieutenant in the Berkshires, who shot himself in a hotel here two days ago, the evidence showed that he had got into various difficulties which prejudiced his career.

He had been twice invalided from France.

WHAT WILL THE NEWSPAPERS COST 25 YEARS HENCE?

Commenting on the tendencies of newspapers, Bradford Merrill, publisher of the New York American, recently said that we can guess what the future will be more accurately perhaps by looking back a little than if we turn our eyes ahead.

Every decade brings marked changes in make-up, innovations in style and new inventions in printing which change the appearance of the modern newspaper, but in size, cost and sources of revenue the change is only in one direction—growth.

Charles A. Dana, editor of the New York Sun in 1892, made the interesting statement that the six morning newspapers of New York city 50 years before that date had a total circulation of 18,000 copies; that four of the six dailies had since died and only five new newspapers had been born.

New York has doubled in population in 18 years but there are fewer newspapers today of general circulation than there were in 1892.

Mr. Dana recalled the fact that when he was managing editor of the New York Tribune, Horace Greeley, the editor in chief, received $50 a week, he (Dana) received $40 as managing editor, and Ripley, the great literary editor, received $35; and that when the total editorial expenses reached $1000 a week, Horace Greeley told Dana the Tribune was being ruined by extravagance.

Dana insisted upon printing a column and a half about an opening night at the opera with the names of those present who were prominent in society.

The innovation shocked Greeley who regarded the printing of such names as vulgar and a waste of space. He wrote Dana to have the opera house burned down and the bill sent to him; he could not have the Tribune's valuable space wasted in that way.

The Tribune's total expenses, Mr. Dana said were $3500 a week. It was the most influential paper in America.

"Today," said Mr. Dana, speaking in 1892, "there are two morning newspapers in New York whose weekly expenses (excluding their evening editions) exceed $35,000."

Going a little further back than Mr. Dana's day, to make the contrast more striking; in 1832 the leading paper of New York city was the Courier and Enquirer. Its support of the Democratic party's fight against the United States bank got it into trouble with its own bank.

This led to a lawsuit and its editor, James Watson Webb, to show how very valuable and prosperous the paper was, filed a statement in court under oath, stating that this, the leading newspaper in New York city had 3300 daily subscribers at $10 each; 2300 weekly or semi-weekly subscribers at $4 each; that it had a daily income from advertising of $55; daily cash for small ads, or "wants" of $10; a gross annual income of $60,750 (about $1200 a week) that its expenses were $35,000 annually and its profits $25,750.

The most successful new York newspaper therefore spent at that time about $700 a week.

Mr. Dana's accurate statement shows that one generation later the most successful New York newspaper spent $3500 a week and that in another generation the expenses had grown to ten times $3500 a week, or $35,000.

Today there are three morning newspers in New York which must earn from $80,000 to $100,000 a week before there can be any profit.

These figures are certainly worth studying.

What will another quarter century bring forth?—Fourth Estate.

PARLIAMENTARY SECRETARYSHIPS

The British system of lightening the labor of cabinet ministers by appointing members of parliament to act as their assistants, with the title of parliamentary secretary, is evidently commending itself to the government at Ottawa. The third appointment of this kind has just been announced, in the person of Hugh Clark, M.P. for North Bruce, who will become parliamentary secretary for external affairs.

The duties of such secretaries are nowhere defined but, among other tasks, they will presumably act as heads of departments during the absence of ministers and perhaps help in the piloting of legislation through parliament. The new office is of creation too recent to have any salary attached but in this respect the incumbents, no doubt, have hopes. In a little time these secretaryships will probably become offices of emolument under the crown and carry with them the obligation that an appointee must go back to his constituents for re-election. It is in fact a device for getting the business of the country done without increasing the cabinet to an unwieldy size.

The selection of Hugh Clark will meet with the general approval of the Conservative party. He is a capable man and one of the most popular in the house of commons, being noted for a gift of quaint humor which makes him always welcome and smoothes the asperities of politics. He is a newspaper man by occupation and has had considerable experience in public life, having sat in the Ontario legislature for six years before going to Ottawa.—Winnipeg Telegram.

NATIONALIZATION OF CANADIAN NEWS SERVICE.

The royal commission at Winnipeg on Monday turned its attention to the question of an east and west Canadian news service and several Winnipeg members of the Canadian press gave the commissioners their views. Mr. W. W. Conley, a representative of the Sydney (Australia) Morning Herald referred to the need of a leased wire across Canada for carrying Canadian, Australian and English news.

Messrs. Dafoe and Heaoly, of Winnipeg, placed before the commission in strong terms the great necessity of a twenty-four-hour east and west national news service. The government, they declared, should subsidize such a leased wire, and that at any rate, the government could be asked to give financial assistance in bridging the unproductive territory between eastern and western Canada and between Calgary and Winnipeg.

The establishment of a direct news wire between the east and the west through Canada is a matter of great public importance and should not be among the many things which are waiting until after the war is over for accomplishment. Western newspapermen are unanimous on this question and have been taking steps for some time to give it definite form. Eastern publishers appear to be equally unanimous. The matter has been under contemplation for many years.

To those who would do everything possible to bind the Empire together an independent Canadian news service making a direct connection between Britain, Canada and Australia without possibility of foreign interference is a question not only of national but imperial importance. The cost of carrying the wire across the unproductive stretches between Ottawa and Winnipeg and Calgary and Winnipeg should be considerable, but the government should not, in view of the great importance of the service, hesitate to contribute generously toward the expense.

The nationalization of Canadian news services is a thing that should have been carried out years ago, but which now will probably not be accomplished until after the war.—Vancouver Sun.

ZEPPELIN RAIDS DO NOT PAY

The zeppelin raid has become a spectacle which the people, indifferent to the risk they expose themselves to, turn out to see. So from any point of view these vicious enterprises are an absolute failure. That they stimulate recruiting has been proved over and over again. But what of the attrition in crews and ships that has now become a feature of many of the raids? The Germans have been industriously building zeppelins at great expense, but they cannot afford to lose an airship a week—four have been destroyed in as many weeks. No longer can the efficiency of the London defenses in high angle guns and scouting aeroplanes be doubted. Zeppelin service has become unexpectedly deadly and the danger is one that the bravest men recail from. If the capital is not vulnerable, it would seem hardly worth while to keep up the fiction that something of military value was being accomplished on English soil by the air raiders.—New York Sun.

AN OUTSIDE VIEW.

"Sir Wilfrid Laurier, former premier of Canada, and now leader of the opposition, is not an imperialist. While professing the greatest loyalty to the British flag, there is no doubt that as a French-Canadian his nationalism overshadows his imperialism. His policies from 1806, when he first took office, until his reciprocity proposal defeated him in 1911 have all been national rather than imperial. He apparently does not sympathize with the anti-British utterances of that Quebec nationalist, Henri Bourassa, and his lieutenant, Armand Lavergne, but there are indications that he believes that Canada's destiny should be along the lines laid down by those two and others who would leave the Dominion a nation with as little to do with London as possible, short of actual severance of the traditional nominal allegiance to that monarchy which holds the sceptre but does not rule.

"Specific acts of Sir Wilfrid's which indicate this policy include his reluctance to send an expeditionary force to South Africa in the Boar war until public sentiment compelled that he take some action, his opposition in the imperial conferences held in London during his regime to anything which would tend toward closer relations, trade and otherwise, between England and the colonies, and his opposition to the contribution of three battleships to the British navy four years ago.

"At London, Ont., last week, Sir Wilfrid made a partisan speech in which he declared that he is a pacifist, and warned his hearers against the dangers of militarism. In such language that the Conservative papers declare that Britain's present state of militarism is the worst kind of militarism in Sir Wilfrid's estimation. One wonders if Sir Wilfrid wolud head a peace party n Canada and how much of a following he would have."—Buffalo Express.

AT THE STARLAND TOMORROW AND MONDAY

WHISTLER IN VENICE.

"It was extraordinary how the Whistler tradition had developed and strengthened in the little more than four years since he had left Venice. I had not met him then, though J. had a few months before in London. I hardly hoped to ever meet him; I certainly could not expect that the day would come when he would be our friend, with us constantly, letting us learn far more about him and far more intimately than from all the talk at a cafe table of those who already knew him, accepted him as a master, and loved him as a man. But had my knowledge of him come solely from those months in Venice I should still have realized . . . . the force of his influence. He seemed to pervade the place, to color the atmosphere. He had stayed in Venice only about a year. In the early eighties little had been written of him except in contempt or ridicule. But to the artist he had become as essentially a part of Venice his work as inseparable from its associations, as the Venetian painters like Carpaccio and Tintoretto . . . about whom a voluminous literature had grown up, culminating in the big and little volumes of Ruskin, upon which the public crowding to Venice based their artistic creed."—Elizabeth Robins Pennell in "Nights."

COLD STORAGE.

It was their honeymoon trip to London, and the first time they had ever been out of Lancashire.

As they waited on the platform at St. Pancras for the guard to bundle their boxes out of the van the young bride and bridegroom were manifestly embarrassed.

Then an inside porter came up and asked:

"Can I look after yer baggage for yer, mister?"

The red blood mounted to the young bride's checks, and, turning to her hubby, she remarked:

"Well, well, well! If ye ain't agoin' to thrash him for refairin' to me like that ye're no man, George."

It happened at a school where the children were hopelessly involved in miscellaneous subjects, such as grammar, physiology, etc.

Teacher—What are the principal parts of the body?

Sharp Pupil—The body consists of three principal parts—the head, the chest and the bowels, of which there are five—a, e, i, o, u, and sometimes w and y.

"George, I'll bet you've forgotten what day this is?"

"No, I haven't; it's either wedding day or your birthday. It always is one or the other when you want to make a bet like that."

A COSTLY MEMBERSHIP

To be a member of parliament in Greece is an expensive business. If the candidate is well-to-do he is expected to spend his money with a free hand, and "treating" is stil a recognized institution at election time. And such expenses do not end when the member takes his sea, since he is often called upon to give his services for nothing in a private capacity. A constituent, for instance, involved in litigation, will rarely trouble about his barrister's fees if his member happens to be an advocate. Politicians, too, are constantly being asked to stand as godfathers to their constituents' children, and an obscure Greek godchild may cost the parliamentary godparent anything up to £2.

THE WEATHER.

	Min.	Max.
Nelson	38	53
Dawson	14	24
Victoria	50	52
Vancouver	48	50
Kamloops	36	40
Calgary	34	52
Edmonton	36	54
Medicine Hat	44	52
Moose Jaw	36	45
Regina	32	48
Port Arthur	26	36
London	38	45
Toronto	42	47
Kingston	44	—
Ottawa	40	50
Montreal	44	48
Quebec	40	50
Halifax	42	60
St. John	46	54

MORE POTATOES, BOYS

"Murphies."
"Spuds."
"Praties."
"Irish lemons."

Infinite is the variety of names fastened upon the most precious jewel of the vegetable kingdom in the days gone by.

Potatoes fried for breakfast, boiled for dinner, and warmed over for supper, pursued Canadian children at every meal throughout the winters of long ago.

"More potatoes, boys," was the invitation addressed to children wh yearned for richer viands than t fruit mined in the hills of Ontar Now there are few higher pric viands than potatoes. A commo ordinary, low-priced vegetable has b come a rare and expensive fruit.

Potatoes may be served as a speci delicacy at five o'clock teas durin the winter of 1916-17.—Toronto Tel gram.

In a new pencil sharpener seve small blades are mounted conically the end of a twisted wire, which is r volved rapidly by pushing a spind along it.

Sixty Years the Standard

DR. PRICE'S CREAM BAKING POWDER

Made from cream of tartar derived from grapes.

NO ALUM

Christmas Parcels for the "Boys"

must be despatched soon. We have a splendid selection of gifts for soldiers. Make your choice and despatch your parcels by the following dates AT LATEST:

For Saloniki, for Egypt, and for prisoners of war in Germany..November 18
For France..November 25
For England.December 2

See tomorrow's ad. for a few suggestions.

Henry Birks & Sons Ltd.
Vancouver, B. C.

P. Burns & Co.

PHONE 32 FOR

Fresh Meat and Fish

OF ALL KINDS.

ALWAYS USE SHAMROCK BRAND BUTTER
PER POUND 45c

We Are Moving

On and after Friday, Oct. 20th, we will be located in our larger and more commodious quarters at 416 Baker street (next to City Drug), where we will be pleased to see all our customers and friends.

Choquette Bros.
Sole Manufacturers of Mother's Bread.
PHONE 258.

Standard Furniture Company

C. J. CARLSON, Undertaker.
Undertakers, Embalmers and Funeral Directors.
The finest and most up to date undertaking parlors and chapel in interior of B. C. Lady attendant for women and children.
Day Phone 85.
Night Phone 252 and L64.

Wood Wood

500 CORDS WANTED.

Give us your best price f. o. b. your siding. Apply

West Transfer Company
COAL AND WOOD DEALERS
Phone 33.

THURMAN'S

JUST ARRIVED

A fresh shipment of Thurman's Spec Mixture. Try a tin today.
8's, 25c. 4's, 40c. 1 lb., $1.

FURS

Guaranteed high class furs, nice s lection kept in stock or made to or from selected skins. Customers' f made up, remodelled and repair Skins dressed and mounted at mod ate prices. Best price paid for raw ski
G. GLASER, Manfuacturing Furri
416 Ward St., Nelson, B. C. Phone 1

John Burns & Sons General Contractors and Builders

SASH AND DOOR FACTORY. NELSON PLANING MILLS.
VERNON STREET, NELSON, B.C.
Every Description of Building Material Kept in Stock.
Estimates Given on Stone, Brick, Concrete and Frame Buildings.
MAIL ORDERS PROMPTLY ATTENDED TO.
P.O. BOX 134 PHONE 178

STEVENS

Do You Intend Going Hunting?

NOW IS THE TIME TO CONSIDER YOUR EQUIPMENT

We Can Supply You With Everything You Want to Get the Game.

RIFLES, SHOT GUNS, AMMUNITION
HUNTING CLOTHING, ETC.

WHOLESALE ORDERS RECEIVE PROMPT ATTENTION

Nelson Hardware Co.
SPORTSMEN'S HEADQUARTERS NELSON, B.C.

NOTICE OF APPLICATION FOR R NEWAL OF EXTRA-MUNICIPAL WHOLESALE LICENSE.

Notice is hereby given that 30 da after date application will be made the Superintendent of Provincial P lice for the grant of an Extra-Muni pal Wholesale License for the sale liquor in and upon the premises kno as the Lethbridge Brewing & Malt Co., situate at Nelson, B.C.

Dated this 20th day of October, 1
C. W. BISSEL

SYNOPSIS OF COAL MINING REGULATIO

Coal mining rights of the Domin in Manitoba, Saskatchewan and berta, the Yukon Territory, the Nor west Territories and in a portion the province of British Columbia, n be leased for a term of twenty- years at an annual rental of $1 acre. No more than 2560 acres be leased to one applicant.

Application for a lease must made by the applicant in person to agent or sub-agent of the district which the rights applied for are uated.

In surveyed territory the land m be described by sections or legal s divisions of sections and in unsurv ed territory the tract applied for s be staked out by the applicant hima

Each application must be acco panied by a fee of $5 which will be funded if the rights applied for not available, but not otherwise. royalty shall be paid on the merch amble output of the mine at the r of five cents per ton.

The person operating the mine s furnish the agent with sworn retu accounting for the full quantity merchantable coal mined and pay royalty thereon. If the coal min rights are not being operated, s returns shall be furnished at l once a year.

The lease will include the coal m ing rights only, but the lessee may permitted to purchase whatever av able surface rights may be consid necessary for the working of the m at the rate of $10 an acres.

For full information applica should be made to the Secretary of Department of the Interior, Otta or to any Agent or Sub-Agent of minion lands.

W. W. CORY,
Deputy Minister of the Interio

N. B.—Unauthorized publication this advertisement will not be paid

1023

Italian Prunes

20-pound box $1.00

Lombard Plums

20-pound box 75c

Local Peaches

Basket 30c

Star Grocery

PHONE 10.

Ald. Bedford and Chatham have had passed a resolution calling for government investigation into bread prices alleging one baker has several car loads of flour at $5 a barrel, yet is pleading high cost of flour as excuse for raising rates.

ATTENTION

Farmers and Dairymen:

There is a constantly increasing demand for Curlew Butter manufactured from British Columbia cream.

Ship us your cream. Butter fat now 40c per lb. f. o. b. Nelson. Write for shipping tags, express rates, etc.

Curlew Creamery Company

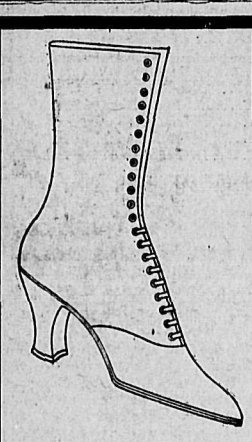

Latest Arrivals in Ladies' Shoes

LADIES' AFRICAN BROWN KID LACED BOOT—Goodyear welt, plain toe $9.50

LADIES' VICI KID—Grey top, Goodyear welt, plain toe, laced boot $9.00

LADIES' NUT BROWN—Tan cloth top, laced boot, Goodyear welt $8.50

LADIES' PATENT LEATHER—Dull top, laced boot, Goodyear welt $7.00

Many Other Lines in the High Top Shoe Priced from $5.00 up

R. ANDREW & CO.

LEADERS IN FOOTFASHION

Hay Feed Grain

Best Quality and Best Price

The Taylor Milling and Elevator Co., Ltd.

A Want Ad. is both cheap and efficient. Try it

Kootenay and Boundary

THREE ESCAPE FROM CAMP AT MORRISSEY

Military Authorities Scouring Country for Interned Men Who Have Disappeared

(Special to The Daily News.)

FERNIE, B. C., Oct. 26.—In a break for liberty Wednesday evening from the Morrissey internment camp, three more internes effectually made their escapes and tonight no trace of them had been found. None of the three is a first class prisoner or officer, although there are a number of these confined at Morrissey.

The names of the escapes have not been given out nor have the provincial police been notified officially or called upon to assist the internment camp authorities in endeavoring to eeffect the recapture. However, the military authorities have parties scouring the country and all adjoining avenues of escape are under surveillance by them.

The fugitives were not missed until between 10 and 11 o'clock last night, when the daily roll call was taken, but it is assumed they departed some time around 8 o'clock, in which case they had their liberty two or three hours before being missed.

One of the three in yesterday's escape about a month ago managed to gain his liberty for a few days, but was apprehended by Provincial Constable Dryden near Waldo when apparently endeavoring to reach the United States.

WANETA NOTES.

(Special to The Daily News.)

WANETA, B. C., Oct. 26.—The new cut-off from Charboneau's to 15-Mile creek is completed. A road leading from Line creek to Elliss is also finished. Work has been commenced on the approaches to the new road bridge over the Pend d'Oreille.

During September a total of $37.50 was collected by the local branch of the patriotic fund and forwarded to the provincial treasurer as Vancouver. The contributors were: John James, $2; Charles Anderson, $2; Glen Wick, $1; Hugh Buckley, $1.50; A. L. Smith, $3; A. Symonds, $1; Edward Jones, $3; Thomas Hopper, $1; George Stark, $2; Toney Mackie, $2; A. L. Young, $2; A. M. Aadie, $1; J. W. Falls, $3; Fred Adie, $5; Whist club, $1.50; Pat Burke, 50 cents; A. G. Lang, $1; D. E. Wick, $1; Miss Wright, $1; John Stirling, 50 cents; W. J. White, $1; A. D. Fredericks, 50 cents; Clark Galbraith, $1.

A very enjoyable musical evening and dance was held at the Fort Sheppard hotel last Friday evening. Many inhabitants of the valley and surrounding district were present and the suf of $31.25 was collected for the Red Cross fund.

WEDDING OF SILVERTON COUPLE ANNOUNCED

(Special to The Daily News.)

SILVERTON, B. C., Oct. 26.—Wedding cards are out announcing the marriage of George H. Parker and Miss Mary Angela McGree at the home of the bride's parents in Calgary, Alta., Oct. 21.

Both bride and bridegroom are resident of Silverton and will be at home after Nov. 1 in their residence just completed by Mr. Parker on Tinling avenue.

H. H. Dimock was joined here last week by Mrs. Dimock and children. The family has taken up its residence in the new dwelling house recently erected by Mr. Dimock.

Collections reported by the secretary of the Silverton branch of the Canadian Partiotic fund are as follows:

Employees of Standard mine and mille	$ 805.05
Employees of Galena Farm mine	104.63
Employees of Lucky Thought mine	50.50
Employees of Echo mine	17.50
Other residents of Silverton	128.50
Total for September	$ 1,106.18
Previously reported	11,012.34
Total for past 11 months	$12,118.52

KASLO RED CROSS REPORT IS ISSUED

(Special to The Daily News.)

KASLO, B.C., Oct. 26.—The work of the Red Cross for the month of October is as follows: Employees of Blue Bell mine, $100; employees of Highland mine, $136.50; F. Oughtred, Ainsworth, $13; proceeds of raffle, $50. A voluntary collection was taken up Oct. 19 in Kaslo and district, the Trafalgar day appeal. The sum of $80 has been collected for Christmas gifts for the local men at the front. The regular monthly business meeting will be held Nov. 1. Tea will be served by Mrs. Robert Hendricks and Mrs. William English.

FORMER GREENWOOD MAN IS KILLED IN ACTION

GREENWOOD, B.C., Oct. 26—Lieut. Hugh Edward McCutcheon, Worcestershire regiment, and attached to the Royal Field artillery, has been killed in action. He was a graduate of Toronto university and lived for some time in Greenwood, joining the first Canadian contingent, with which he proceeded to the front with the rank of corporal. He transferred to the Worcestershires in January of this year and later the artillery, after obtaining a commission. He was a single man 27 years old.

G. & L. Snow

PROCTOR, B. C.

Beg to announce that they are

Opening a Cash Grocery

department at Outlet Hotel, where they can assure patrons of good prices and fresh goods. Store opens Saturday morning, 28th.

MISS AGNES TWADDLE OF ROSSLAND IS WED

Becomes the Bride of George Harvey at Presbyterian Church Yesterday —City Council Meets.

(Special to The Daily News.)

ROSSLAND, B. C., Oct. 26.—Mrs. H. McQuade and Mrs. O. Bisson spent Wednesday with Mrs. O'Brien at Velvet.

A quiet wedding took place Thursday morning at 8:15 at the Presbyterian church when Rev. W. Robertson united in marriage Miss Agnes Twaddle, second daughter of James Twaddle, and George Harvey, both of this city. The bride was attired in a pretty suit of brown broadcloth with fur trimmings and brown hat to match and carried brides' roses and ferns. She was attended by her sister, Miss Annie Twaddle, who wore a green velvet suit and tan hat and carried pink roses and ferns. The groom was supported by T. Merrifield. After the ceremony the bride and groom left on the morning train for coast cities. On their return they will live in the home on Columbia avenue west which the groom has in readiness.

At the regular meeting of the city council Wednesday Alderman Stephens, chairman of the finance and relief committee, informed the council that relief had been given to several worthy causes. Alderman Armstrong recommended that blankets be procured for the ambulance in case of mine accidents in the winter. The city clerk was instructed to secure tenders for the winter's supply of coal for the fire hall and the city hall, tenders to be in by next meeting. The city foreman was instructed to open the alley between George and Park streets and put it in good condition for traffic. Alderman Stephens spoke in regard to the submitting of a bylaw to the electors at the next municipal election for an additional $10,000 for tne building of a new scoool as requested by the board of school trustees. This was left over until the next meeting of the council. A communication from E. James of Vancouver offering $60 for the copper and brass off the two fire brigades and the chemical tank was referred to the fire, water and light committee. A communication from Mrs. Mary Davidson complaining of the two lots at the Columbia avenue and St. Paul street being used as a public dumping ground for garbage, ashes and rubbish was referred to the police department.

A communication from a number of ratepayers asking that the cow bylaw be extended to cover their district was left over for the council to investigate and report on at the next meeting.

A communication was read from W. Foster, secretary of the Mainland Fire Underwriters' association, stating that the noted improvements carried out in the fire department and that they would send a surveyor to make a reinspection of the city as soon as possible.

A communication from Rev. Gordon Tanner requesting the use of the city hall on the first Wednesday of every month for the use of the Public Welfare league was granted.

A communication from E. H. S. Sampson asking that the city water system be extended to the California house was referred to the fire, water and light committee.

A communication was read from E. Jacobs, secretary of the western branch of the Canadian Mining institute extending an invitation to the mayor and aldermen of Rossland to attend their meeting to be held in Trail Thursday afternoon. He also stated that the members would be in Rossland Friday to witness a first aid competition and go through the mines. Alderman Stephens was appointed to act as an entertainment committee to represent the city of Rossland.

The following acounts were ordered paid: W. H. Wauman, $2.75; W. F. McNeil, $7.75; John Berg, $6; C. P. Telegraph company, $3.38; Embleton Grocery company, $10.85; M. A. Henderson, $6.50; B. C. Telephone company, $30.10; Hunter Bros., $21.35; Rossland Daily Miner, $28.70; Mrs. C. P. Doell, $21.80; Thomas P. Rogers, $10.20; T. H. Armstrong, $56.75; J. Johnson, $5.80; Agnew & Co., $76.15; Mrs. E. Black, $10; Bank of B. N. A., $3282.90; Bank B. N. A., $243.25; city treasurer, $53; civic salary list, October, $1065.80; school salary list, October, $1807.50; Rossland Daily Miner, $4.85; Rossland Daily Miner, $4.70; Clarke & Stuart company, $16.29; J. H. Freney, $16.50; Robert Barrie, $1.10; O. Opsahl, $19.29; W. H. Wauman, $6.35; J. M. Jordon, $34.50; Embleton Grocery, $4.25; Hunter Bros., $78; M. A. Henderson, $349.22; Hunter Bros., $18.40; J. S. Deschamps, $57.53; O Opsahl, $19.70; W. R. Braden, $39; Embleton Grocery, $7; board of works payroll, $138.25; board of works payroll, $89.25; McKay & Beverly, $15.10; board of works payroll, $96.25; board of works payroll, $89.25; J. Almstrom, $4; C. J. Miles, $11.33; A. B. McKenzie company, $33.25; Sam McHetridge, $14.50; W. S. Murphy, $2; West Kootenay Power and Light company, limited, $152.40; Robert Barrie, $17.50; W. H. Wauman, $1.25; Columbia Garage, $4; B. & K. Milling company, limited, $9.25; Northern Electric Co., Ltd., $3.38; J. M. Jordan, $15; Grant Corbett, $3.50; M. A. Henderson, $1; Rossland Water & Light Co., Ltd., $42.65; Coal Mining & Smelting Co., Ltd., $44.98; Hunter Bros., $208.86 Betts & Oddy, $4.65.

William Astley, grand master of the Masons, accompanied by Stephen Jones, D. D. G. M., of Victoria, and John McKie, D. D. G. M. of Grand Forks, after paying an official visit to Corinthian lodge Wednesday night, left for Grand Forks Thursday. Mr. Astley is an old time resident of Rossland and still retains his membership in the local lodge.

DEER CAPTURED IN ROCK CREEK GARDEN

(Special to The Daily News.)

ROCK CREEK, B.C., Oct. 26.—Two black tail deer got into the small flower garden in front of the Rock Creek hotel last week. Major Megraw who was at the hotel shut the wicket gate thinking they were tame deer belonging to the proprietor, T. Hanson. It was then found that the deer had strayed into the garden. An extra two feet of fencing was run around the top of the present fence, and the deer seem quite at home in the enclosure, feeling freely on the alfalfa and other food given them.

W. Shillcock and C. Bubar are still seriously ill in the hospital at Greenwood.

Mr. and Mrs. P. Rock of Kettle Valley are visiting Mr. Lift at the Needles, Arrow lake.

Miss Paxton of Vancouver is residing with Mrs. Douglas Hamilton at Kettle Valley.

NEW TIME SCHEDULE GOES INTO EFFECT AT CRESTON

(Special to The Daily News.)

CRESTON, B.C., Oct. 26.—Mrs. Patterson and two children of Victoria are here on a two-weeks' visit with her parents, Mr. and Mrs. M. Churchill.

The funeral of the late Mrs. R. J. Chambers who died at Canyon City Tuesday, took place to the Creston cemetery Wednesday. Rev. H. R. Pow conducted the burial services. Deceased was 34 years of age and leaves a husband and three children.

A shortage in refrigerator cars is hampering apple shipments at Creston this week. The union has numerous orders to fill but only one car has been available this week.

Creston Red Cross ladies gathered in $23 at their Trafalgar day whist drive and the amount has been forwarded to the British Red Cross treasurer. The car of apples for the soldiers oversease will go forward the latter part of next week it is planned.

Rev. M. F. Eby, a former pastor of Creston Methodist church, who is now stationed in Alberta, is here on a visit to some of his former parishioners and will likely preach at the harvest thanksgiving services Sunday.

Two more care of beef cattle were shipped from here to Nelson this week. There were 39 head in the lot and 26 of them were from Ike Lewis ranch at Lewis island.

The Canadian Pacific railway winter schedule goes into effect Sunday. The only change is that the eastbound will arrive 5 minutes later than at present. So far no move has been made to change town time to conform with the new time the Canadian Pacific railway is putting into effect on Sunday and it looks as if for the present at least Creston will continue to run on Mountain time.

Mrs. R. M. Reid and children were week-end visitors with Mrs. Swanson, Sirdar.

At the October meeting of the Creston Farmers 'institute the matter of organizing the rancher mermbers and purchasing a number of power sprayers for next season was discussed. The idea is to get the growers in each section together and decide on the number of machines required and have the institute buy the sprayers as well as stock the necessary repairs. Something definite will be done at the November session as it is felt that thorough spraying is necessary if ranchers are to stay in the fruit growing line.

Mrs. C. F. Hayes and Mrs. F. H. Jackson have left for Nelson to spend a few days with friends.

Miss Dalton arrived from England Monday and will be here for the winter with her sister, Mrs. W. H. Hilton.

Pole planting on the government telephone line between here and Yahk will be completed tomorrow. About 10 days will be required to string the wire, so the new line should easily be in operation by November.

The waterworks company is relaying its water main on Rose avenue and it

(Continued on Page Eight.)

Flannelettes Raincoats Kid Gloves

ETC., ETC.

500 Yards Flannelettes at 20c Yard

A special purchase of Flannelettes which came our way at a price. Pure White Only, 34 inches wide, soft fleecy finish and excellent to wear. Sold regularly at 25c.
Friday Special, Per Yard 20c

Kid Gloves at $1.50 Per Pair

A splendid wearing Glove in Fine Kid, perfect in cut. Black, White and Tan Only. Sizes 5¾ to 7¼. Special, Per Pair $1.50

New Tweed Raincoats

Priced Specially at $15.00 to $17.50

Smart tailored styles, full length, with belts and convertible collars. These are light-weight, All-Wool Tweeds, in good colors and patterns. Sizes 36 to 42.
Prices ..... $15.00 TO $17.50

"New Mode" Combinations at $1.50

A boon to the woman who wants Combinations not too heavy and yet of good quality. These are extra fine, spring-needle knit, long sleeves and ankle length. Sizes 36 to 40.
Special Price $1.50

Cashmere Hose at 50c Per Pair

Fine quality seamless Cashmere Hose, good weight and shape. Bought months ago much under present market price. Sizes 8½ to 10. Special for Friday, Per Pair 50c

Taffetta Hair Ribbons 15c Yard

Heavy Taffeta Silk Hair Ribbons, in Navy, Black, Red, Copenhagen, Sky, Pink and Black. Fully five inches wide. Sold regularly at 25c yard. Friday Special, Per Yard 15c

MEAGHER & CO.

THE STORE FOR STYLE — THE STORE FOR QUALITY

COWAN'S Almond Nut Bar

A rich, velvety, milk chocolate containing an abundance of plump almonds — a quality that cannot be surpassed.

Sold everywhere. Made in Canada.

A-14

News of Sport

FAMED CANADIAN RUNNER DIES HERO IN WAR ZONE

FORT WILLIAM, Ot. 26.—Jack ("Dad") Allen, whose name appeared in the casualty lists recently as having been killed in action and who is very well known to the sporting element of Fort William and Port Arthur, (having been employed here by Harry and Robert McCranor in the old Queen's hotel and later at the Leland), was about 25 years ago the great sprinter on the North American continent.

In 1893 Allen met and defeated Tom Morth, the winner of the 100-yard dash at the Chicago world's fair, in the very fast time of nine and four-fifths seconds. Later "Old Dad," as he was familiarly known to the young fen whom he met and defeated and later developed into fast foot runners, met Harry Hutchins of Australia, who holds the professional world's record for 300 yards and the quarter mile.

In 1896 and 1897 "Dad" met and defeated every professioal sprinter of note on the Pacific coast from Denver to San Francisco on the south and Victoria and Nelson, B. C., on the north. At Rossland, B. C., on Labor Day, 1907, American sporting men brought Harry Henderson from Pueblo, Colorado, the then American professional champion, where he met Allen in a matched race for a distance of 150 yards for a purse of $1000 and it has been said that more than $10,000 changed hands on this race. The men started, mutual consent, Allen beating his opponent away from the scratch about five yards.

(Continued on Page Eight)

THE SHOES I CAN'T WEAR

All Because of a "Touchy" CORN

BUT you *can* wear them, Madam—and now. Simply place on that corn a little Blue-jay plaster, and never again will you feel it. In two days there will be no corn. It will disappear for good. Millions of women know that. They don't pare corns. They don't use old-time methods. And they don't suffer. When a corn appears they end it. We are urging you to join them. Corns are needless since Blue-jay was invented. So they are absurd. You can prove in one minute that Blue-jay stops corn aches. You can prove in two days that it ends them forever.

Won't you?

25c and 25c at Druggists
Also Blue-jay Bunion Plasters

BAUER & BLACK
Chicago and New York
Makers of Surgical Dressings, etc.

NELSON OPERA HOUSE

ONE NIGHT ONLY F. Stuart-Whyte Presents the Brilliant Musical Extravaganza in Five Scenes **SATURDAY, OCT. 28**

ALADDIN
and His Wonderful Lamp

A Real English Pantomime

Doors Open 8:30 Curtain 9 p. m.

PROGRAM:

(An Adaptation of the Story in "The Arabian Nights.")
The Lyrics by F. Stuart-Whyte.
The Music by Pierre Bayard, Clive Hamilton and Sydney Blythe.
The Scenery by Mr. Edgar MacKie (late Drury Lane Theatre), and assistants.
The Costumes by Madame Celestine and assistants.
The Ballet invented and arranged by Miss Zara Clinton.
The Burlesque produced under the direction of F. Stuart-Whyte.

SCENE I.—A STREET IN PEKIN
The Princess goes to her bath—How Aladdin, the son of a poor widow, falls in love with the Princess—Arrival of a mysterious Wizard from the West—How Aladdin affronts the stranger—How the long-lost brother is found—How he is looked upon as an impostor—How Aladdin is forced to leave Pekin at the Emperor's command—How he is accompanied by the mysterious Wizard.

SCENE II.—EXTERIOR OF JEWELED CAVERN
How Aladdin goes in by himself but falls out with Abanazar the Wizard—How he receives a ring.

SCENE III.—INTERIOR OF JEWELED CAVERN (THE CAVE OF THE LAMP)
Aladdin discovers the most beautiful jewel in the world and is closed in the Cave by the Wizard—The Ring!—The Rub!—The Genius of the Ring!—Aladdin discovers the Lamp—The Result.

SCENE IV.—WIDOW TWANKEY'S LAUNDRY
Aladdin's return and marriage to Princess is announced—How the Laundry is transformed into a "Palace Beneath the Sun."

SCENE V.—INTERIOR OF THE WILLOW PATTERN PALACE
Grand Bridal Ballet—How the Widow is introduced to Court—How she makes a hit—and a home run—"Any new lamps for old ones?"—How the Wizard returns to Germany, defeated—How the house literally "comes down" followed by the curtain and, it is hoped, the applause of a GENEROUS CANADIAN PUBLIC

Prices = = $1.00, 75c, 50c

CHARACTERS:

GENERAL SAM FUSE—(In command of the Chinese Army) Mr. BILLY OSWALD
THE EMPEROR—(A monarch in difficulties) ..... Mr. DONALD GRAY
THE VIZIER—(Who amidst other graft is supposed to have cleared out the Exchequer ..... Mr. VICTOR DYER
ABANAZAR—(A Mad Magician from the West who is in search of The Wonderful Lamp which is to give him world power and victory) Mr. J. V. BARRETT-LENNARD
SING-HI ..... Mr. LAURIE GOODWIN
SING-LOW (The Chinese Army) ..... Mr. GEORGE HEPPIE
THE WIDOW TWANKEY—(Aladdin's mother, who, to quote the Arabian Nights, was rather old, and who, even in her youth, had not possessed beauty) ..... Mr. HARRY HOYLAND
THE SLAVE OF THE LAMP ..... Miss MILLICENT WARD
THE SLAVE OF THE RING ..... Miss PAULINE HARVEY
PEKOE—(Aladdin's Friend) ..... Miss ELSIE McNEILL
NYCEE—(In love with Pekoe) ..... Miss ETHEL HENDRON
PRINCESS SO-SHI—(This Princess was, in fact, the most beautiful brunette that ever was seen, etc.—"Arabian Nights.") Miss BEATRICE CARMEN
ALADDIN—(A "contemptible" little boy who stood in the way of the Mad Magician's dream of "world's power").....Miss ZARA CLINTON

PRETTY PEKINESE
SAU-SIE ..... Miss Olive Goodman
SO-FLI ..... Miss Anna Irwin
CHEE-KEE ..... Miss Mildred Cartwright
HYM-SHI ..... Miss Janet Watson
BOW-WOW ..... Miss Mildred Parker
SUM-KID ..... Miss Rose Gibbs
RUF-OUS ..... Miss Jean Gordon
KNO-PAY ..... Miss Mildred Hanson
SA-VEE ..... Miss Irene Severs

MUSICAL DIRECTOR—MISS MARGARET MARION

Seat Sale Now Open at City Drug

ENGLISH PANTOMIME COMES TO OPERA HOUSE

"Aladdin and His Wonderful Lamp" Similar to Famous New York Winter Garden Revues.

An attraction unique in the annals of the Canadian stage, will be F. Stuart Whyte's production of the famous pantomime, "Aladdin and His Wonderful Lamp," which comes to the opera house Saturday.

Mr. Whyte is the first English theatrical manager to realize the wonderful possibilities of such an offering in Canada and it was not until he had spent five years in catering to the amusement tastes of Canadian theatre goers, that he considered the time ripe for the outlay of such an enormous expense as the staging of a pantomime would entail.

The success of his revival of "Florodora" last year evidenced beyond a doubt the fact that Canadians appreciate the better class of English shows and supplied the necessary incentive to go ahead with his plans for "Aladdin."

As most everyone known, an English pantomime is closely allied with the American musical revue, or extravaganza; in fact such productions as are staged at the New York Winter Garden and similar places of amusement are based entirely upon the old time pantomimes.

Mr. Whyte has built a production and assembled a cast for his "Aladdin" that would be hard to excell, even in the old country.

Fine Production.

All of the leading artists have had previous experience in this line of entertainment, and the scenic investure was designed and painted by Edgar MacKie, formerly master artist of the Drury Lane theatre, London, which as everyone knows is the home of the pantomime. The costumes are by Madame Celestine, the book and lyrics by F. Stuart Whyte and the songs and musical score is the collaboration of Pierre Bayard, Clive Hamilton and Sydney Blythe, the three composers responsible for more English musical successes than any other trio of song writers in the world.

In preparing this piece for production in Canada Mr. Whyte has spared no expense to make it the biggest musical event of the year and "Aladin" will have a musical setting worthy of its stage environment. The music in pantomime is a very important item, because in addition to the 25 regular song numbers the dialogue is all written in rhyme and talked to music.

Many Costumes.

Next in importance is the costuming. No less than 280 individual costumes had to be fitted and made for the various members of the cast and chorus.

The company which will present "Aladdin" throughout Canada is headed by the charming comedienne Miss Zara Clinton and includes those two star comedians Billy Oswald and Harry Hoyland.

"Aladdin" is a classic among the pantomimes founded upon the stories of the famous Arabian Nights; it takes precedence over those of less pretentious origin, such as nursery rhymes and old proverbs.

Chinese Scenes.

With all of its scenes laid in China and its characters Chinese, the costumes and settings admit of lavish investure and a predominance of picturesque color schemes.

There is also another not to be overlooked advantage in having the action supposedly take place in China. Many things happen in the land of the poppy that could not possibly happen anywhere else on the fact of the globe. For instance, in the 1916-17 version of "Aladdin" there is a Gen. Sam Fuse, in command of the Chinese army who is responsible for many things, including laughs. Then there is the emperor and grand vizier, who together with a select few political henchmen endeavor to clean out the imperial exchequer and even strive to make profit out of the munitions of war, such as knives, chop sticks, flags and rockets, at the expense of the imperial Chinese government. Of course this is very wrong and the malefactors are severely punished by having the crystals on their wrist watches fractured in three places.

However, there are two honest hearts in China, the possessors of them being Aladdin and the Princess So-Shi, whose course of true love runs as smoothly as a nineteen thirteen Ford on a provincial highway.

The pantomime is in five acts, or scenes, and will be presented here by a company of 25 distinguished artists, not to forget the perfect beauty chorus.

One day a keeper was out walking with a number of harmless inmates of an insane asylum, and the party met a pedestrian. With a nod toward the tracks the traveler asked one of the lunatics:

"Where does this railway go to?"

The lunatic surveyed him scorafully for a moment, and then replied:

"Nowhere. We keep it here to run trains on."

W. C. T. Morson, manager of the Canadian Bank of Commerce, Seaforth, has been transferred to Toronto, as manager of the Bloor and Lippincott streets branch. His successor will be Mr. Mullin, of Phoenix, B. C.

"BIRTH OF A NATION" STUPENDOUS OFFERING

Important Music by Orchestra of 30 Pieces Feature of Film Booked for Opera House.

Through the efforts of Manager Horstead arrangements have been completed to bring "The Birth of a Nation," with the big symphony orchestra, back to Nelson for a limited engagement commencing Wednesday, Nov. 1. The advance-sale will open Monday morning. So many people have seen this wonderful production and so much has been said in its favor that further comment is unnecessary. It still stands as the greatest dramatic achievement in the world.

During the engagement many noticeable improvements are promised in the way of realistic effects and special attention is said to have been given to the selection of musicians for the large symphony orchestra.

Popular Music.

The musical score of "The Birth of a Nation" which is known as the first significant accompaniment written for a photodrama, includes many of the finest melodic compositions extant. In additional to the original music supplied by the eminent composer, Joseph Carl Breil, one hears such popular songs of the years ago as "Comin' Thro' 'the Rye," "Bonnie Blue Flag," "Dixie," "My Maryland," "Tramp, Tramp, Tramp," "Hail to the Chief," "The Cocoanut Dance," "In the Gloaming," "Home, Sweet Home," and the "Star Spangled Banner." Those familiar with the music of the world's most famous masters recognize excerpts from Suppe's "Light Cavalry Overture," Greig's "Peer Gynt," suite in "The Hall of the Mountain King," Wagner's "Die Walkure," "Rienza Overture," "Zampa Overture" and "The Ride of the Valkyries," also Tschaikowsky's "1812 Overture" and Mozart's "Mass in C."

Despite the many sympathetic and martial melodies prompted by the civil war, none proved so popular in the south as "Dixie," a song composed prior to the war, which had no particluar significance to the period of strife following '61, and not patriotic appeal such as distinguished national songs of other countries. Yet "Dixie," a negro minstrel melody composed by Dan Emmett in 1859, for use by him as a Southern character song and dance in Bryant's minstrels, whose subject matter merely referred to the South, became the rallying cry of the Confederate troops and is today the representative air of that portion of the United States south of the Mason and Dixon line. "Tipperary" of today is the rallying song of the soldiers, just as "Dixie" was during the civil war.

An orchestra of 30 musicians will accompany "The Birth of a Nation" and many prominent soloists will be heard at each performance.

History Vitalized.

"The Birth of a Nation" is the apotheis of the moving picture. Thousands of people took part in making it. The scenes where real battles were fought are its background. In it you see the counterfeit presentment of the great men of the civil war as they were when they lived and moved and had their being—Lincoln, the great heart of that troublesome time; Grant, the magnanimous; Lee, the Bayard of the South Charless Sumner, aristocrat to his fingertips; Seward, cold and cruel and hard as death, and a dozen others who made history. "The Birth of a Nation" is history vitalized and made living.

"The Birth of a Nation" is the most tremendous and vital picture yet produced. The reconstruction of a nation after the abolition of slavery, is graphically shown, and one sees all of the great events that led up to the reunion of a nation.

Half a million dollars was spent in staging this mammoth production and eight months elapsed before the picture was completed. In order that the big battle scenes and other spectacular incidents of the photodrama might be accurately presented 18,000 people were utilized together with 3000 horses. It is, however, the engrossing story of the play that makes it the master work it has everywhere been acknowledged.

During all of the many return engagements the attendance has been, if anything, larger than the first time. Many thousands have seen this great spectacle from two to ten times and each time with increasing enjoyment. The production will be exactly as before with the same large orchestra and company of operators, carpenters, property man and assistants.

Two Love Stories.

Running through the historical scenes are two romantic love stories in which a colonel of the South loves the sister of an officer of the North, and the officer of the North loves the sister of the colonel of the South. The proud spirit of the southern girl and the equally proud mein of the northern maid are shown in as thrilling and soul gripping a story as was ever staged. Love turns to hate and then to love again as each girl watches the grim struggle with partisan eyes, each loyal to the land of her birth.

John McKay, of Creemore, succeeds the late John McCosh, of Orillia, as clerk at the County Court, of Simcoe.

BOOT TRADE OPPOSED TO INSURANCE PLAN

LONDON.—The members of the boot trade are amongst those who are resisting their inclusion under the provisions of the unemployment section of the national insurance act. Nearly 300 firms and 60,000 workers are represented by a joint deputation of masters and men which recently waited upon Sir H. Llewellyn Smith at the board of trade to urge the exemption of the boot and shoe industry from the new act.

Owen Parker, president of the Federation of Boot and Shoe Manufacturers and E. L. Poulton, secretary of the National Union of Boot and Shoe Operatives, spoke in support of the application. It was pointed out that so flourishing is the boot industry at the present time that unemployment is practically nonexistent and that before the war it amounted to only 2 per cent. It was mentioned that protests against the boot trade being included in the act had been made at meetings in all the leading centres of the industry. The representatives of the trade union showed that they are favorable to unemployed insurance but urged that it must be managed by the union itself without outside interference.

Sir Llewellyn Smith promised to give full consideration to the facts brought before him. He pointed out that an act of parliament in operation is in question, but intimated that in view of the special circumstances there would be no interference with the employers of the boot and shoe industry if they delayed for a week or two deducting the workmen's contributions. In the meantime the board of trade will come to a definite decision.

Dr. H. A. Beatty has been appointed Chief Surgeon and Medical Officer of the Canadian Pacific railway, with office at Toronto.

Basil S. Courtney Presents

NELSON OPERA HOUSE

Two Nights Commencing Wednesday, Nov. 1
and Special Matinee Thursday, Nov. 2

The Eighth Wonder of the World
WITH SPECIAL SYMPHONY ORCHESTRA OF TWENTY MUSICIANS

THIS PRESENTATION OF "THE BIRTH OF A NATION" IS EXACTLY THE SAME IN EVERY DETAIL AS PRESENTED AT THE LIBERTY THEATRE, NEW YORK; TREMONT THEATRE, BOSTON; COLONIAL THEATRE, CHICAGO. THE SAME COMPANY OF SKILLED STAGE MECHANICS, PROPERTY MEN AND ELECTRICIANS, TOGETHER WITH THE SAME BIG SYMPHONY ORCHESTRA, THAT PLAYED FOR THREE WEEKS AT THE ROYAL ALEXANDRA THEATRE, TORONTO, AND AT THE ARENA IN MONTREAL, WILL APPEAR FOR THIS ENGAGEMENT.

IN TWO AND ONE-HALF HOURS ONE SEES THE HAPPENINGS OF FIFTEEN YEARS OF THE MOST CRITICAL PERIOD OF UNITED STATES EXISTENCE. TO WATCH "THE BIRTH OF A NATION" SEEMS AS IF VERY HISTORY HERSELF ROSE UP AS OUT OF SOME MAGIC CAULDRON AND WAS VISUALIZED BEFORE YOUR VERY EYES.

A WONDERFUL SCORE OF OPERATIC RESEARCHES ACCOMPANIES THE NARRATIVE. IT IS ALL DONE UPON A MOST STUPENDOUS SCALE.

Prices: NIGHT - - $1.50, $1.00, 75c, 50c
MATINEE - - $1.00, 75c, 50c, 25c

Seat Sale Opens at City Drug Monday, October 30

1024

Little Ads that Bring Big Returns

CONDENSED ADVERTISING RATES

One insertion, per word 1c
Minimum charge 25c
Six consecutive insertions, per word 4c
Twenty-six consecutive insertions, (one month), per word 15c
Births, one insertion 50c
Marriages, one insertion 50c
Deaths, one insertion 50c
Card of Thanks 50c
Each subsequent insertion 25c
Death and Funeral Notice $1.00

All condensed advertisements are cash in advance.

In computing the number of words in a classified advertisement count each word, dollar mark, abbreviation, intial letter and figure as one word.

Advertisers are reminded that it is contrary to the provisions of the postal laws to have letters addressed to initials only; therefore any advertiser desirous of concealing his or her identity may use a box at this office without any extra charge if replies are called for; if replies are to be mailed to advertiser allow 10 cents extra in addition to price of advertisement, to pay postage.

The News reserves the right to reject any copy submitted for publication.

SITUATIONS VACANT—MALE.

NELSON EMPLOYMENT AGENCY—W. Parker, 309 Baker St., Phone 283.

WANTED—Trimmer man, machine miners; waitress, small hotel, country, need not be experienced; night watchman; woman dishwashers hotel and mine, each $35.

WANTED—Messenger boy, over 15. Nelson Wine & Spirit Co. (4142)

WHEN REPLYING TO ADVERTISEments in Condensed Columns, kindly mention you saw it in The News—will help you.

SITUATION WANTED—MALE.

ENGINEER—Third class, wants work. Good mechanic. P.O. box 1195, Nelson. (4150)

ARTICLES FOR SALE.

FOR SALE—Mentges newspaper folder; folds 4, 6, 8, 10 or 12 pages; in first class condition. Snap for cash. The Daily News, Nelson. (678)

FOR SALE AT A SACRIFICE—The library of the late Sheriff Tuck, which is one of the most select in the province, containing more than fifteen hundred volumes of the world's best literature. An unusual opportunity for a city, community or individual. Apply to box 4117, Daily News. (4117)

FOR SALE CHEAP—1 pool table, pool room chairs and clock, 2 heaters. Apply Billiard Hall, Next door to postoffice. (3934)

FOR SALE—Edison Dictograph, complete; electric power. Apply to Daily News business office. (654)

FOR SALE—Shaving machine for Edison records. Box 685, Daily News.

FOR SALE—Upright Steinway piano, in good condition; small four-holed cooking range, nearly new; one small heater and one white enamel dressing table. Mrs. Sherlock, 416 Silica street, phone 478. (4135)

FOR SALE—First class microscope; almost new; one of the best makes. $90. Box 511, Daily News. (511)

CYCLES AND AUTOS.

FOR SALE—Will sacrifice 1911 Cadillac, recently overhauled and painted, new top and envelope; five good tires; $500 takes it, or would consider diamonds at value of $700. Owner leaving country and costs too much to freight car. Further particulars address box 4149, Daily News. (4149)

LIVESTOCK.

FOR SALE—Pigs, 7-weeks, $5 at Winlaw. Ed Rolland, Winlaw. (4134)

WANTED—To buy 12 last spring calves. Apply box X, Silverton, B.C. (4138)

FOR SALE—One team of black horses, three years old, weight 2465, should make 1400 lb horses; 1 bay horse, 1450; 1 bay mare in foal, due April 10, weight 1600; 1 Jersey cow, milking, 2½ gallons per day, good for one pound of butter per day, cow also in calf, due latter end of April, and Airedale pups. William A. Ott, Johnson's Landing, Lardo. (4139)

WE PAY THE FREIGHT—Registered Ohio Improved Chester White swine, both sexes; 6-8 weeks' old. Quick growers and easy to fatten. Mangin & Robson, Waldo, B.C. (4153)

WANTED—Horses and cattle for grazing and winter keep. Also R. C. Rhode Island roosters. R. H. Baker, Baker's Landing, near Kootenay Bay. (4140)

FOR SALE—One Ayrshire cow, freshened 2 months; one heifer due to calf December; one pony 7 years old, cheap. One team of light drivers. J. D. Yeatman, South Slocan. (4126)

EIGHT WEEKS OLD PIGS, $5 each. Marsden, Taghum. (4125)

FOR SALE—One good milk and butter cow; 1 16-months heifer; one bull calf, 3 months; $200 for cash. Box 4124, Daily News. (4124)

FOR SALE—Good team of oxen with harness. North, Sirdar (4112)

FOR SALE—Nineteen good milch cows, seven just fresh and nine three months' fresh, three that will come fresh soon, and one pedigreed Holstein bull, four years old. At Warfield Siding, half way between Trail and Rossland. Can be seen any time. A. Schnavile, P.O. box 398, Trail, B.C. (4131)

FOR SALE—Two work teams and equipments. The Queen Mines, Inc., Sheep creek, B.C. (4101)

BARGAINS in Belgian Hares. M. B. Edwards, Nelson. (4092)

WANTED—Light horse and wagon, etc., for delivery purposes. State full particulars first letter. Will buy separate. M. McLeod, Sandon. (4098)

FURNISHED ROOMS TO RENT.

FOR RENT—Suites of furnished housekeeping rooms in Annable block. Enquire room 32. (3985)

K.W.C. BLOCK—Housekeeping suites and rooms for rent. Terms moderate. A. Macdonald & Co. (3986)

FURNISHED SUITES for rent. Apply Kerr apartments. (3987)

WHEN REPLYING TO ADVERTISEments in Condensed Columns, kindly mention you saw it in The News—it will help you.

ROOM AND BOARD

$1.25 A DAY for comfortable room and full board; good meals; cannot be beaten. Try us; 613 Ward street, Nelson. (3966)

FOR RENT OR SALE

FOR SALE—Small fruit and chicken ranch; over 100 bearing fruit trees, also small fruits; large chicken houses and two room shack; dandy new house, 7 rooms and bath, cellar, city light, free water, joining city limits. Will sacrifice. What offers? Any reasonable terms. Box 4141, Daily News.

WHEN REPLYING TO ADVERTISEments in Condensed Columns, kindly mention you saw it in The News—it will help you.

6000 B. C. DIODORU WROTE: "Drunkenness Is a Disease of Body and Soul."

The Neal Three-Day Treatment acts as an antidote for the poison of alcohol, overcomes the DISEASED CONDITION and creates a loathing for liquor. It may be taken at Neal Institute, Cranbrook, B.C.

WHEN REPLYING TO ADVERTISEments in Condensed Columns, kindly mention you saw it in The News—it will help you.

FUNERAL DIRECTORS

D. J. ROBERTSON, F. D. D. & E., 303 Victoria St., phone 292; night phone, 157-L.

VACUUM & CHIMNEY CLEANING

CARPETS, windows and chimneys cleaned. Nelson Vacuum & Window Cleaning Co., phone 18, City Cab Co. Vacuum machines for hire.

GROCERIES.

A. MACDONALD & CO., WHOLESALE Grocers and Provision Merchants. Importers of Teas, Coffees, Spices, Dried Fruits, Staple and Fancy Groceries, Tobaccos, Cigars, Butter, Eggs, Cheese and Packing House Products. Office and warehouse, corner of Front and Hall Sts. P.O. Box 1095; telephone 28 and 23.

AUCTIONEERS.

C. A. WATERMAN & CO., Opera blk.

WM. CUTLER, AUCTIONEER, BOX 474; phone 18.

ASSAYERS.

E. W. WIDDOWSON, box A-1108, Nelson, B.C. Standard western charges.

LODGE NOTICES.

KNIGHTS OF PYTHIAS—MEETS Tuesday nights in K. of P. hall, Eagle block.

CLAN JOHNSTONE, 212—MEETS IN I.O.O.F. hall first and third Fridays at 8 p.m.

PROFESSIONAL CARDS.

GREEN BROS., BURDEN & CO.
Civil Engineers, Dominion and B. C. Land Surveyors.
Surveys of Lands, Mines, Townsites, Timber Limits, etc.
Nelson, 516 Ward street, A. H. Green, Mgr.; Victoria, 114 Pemberton Bldg., F. C. Green; Fort George, Hammond street, F. P. Burden.

A. L. McCULLOCH,
Hydraulic Engineer.
Provincial Land Surveyor.
Baker St., Nelson, B.C.

TAYLOR & DUBAR.
Financial and Insurance Agents, Notaries Public, Conveyancers, Accountants, Auditors, Assignees, Estates managed; 602 Baker St. Phone 254.

PATENTS.

BABCOCK & SONS, Registered Attorneys. Estab. 1877. Formerly patent office examiner. Master of Patent Laws. Book, "Patent Protection," free; 99 St. James St., Montreal. Branches: Ottawa and Washington.

ACCOUNTANTS.

W. H. FALDING,
Public Accountant, Bank of Montreal Chambers, Rossland, B.C.

MUSIC AND DANCING.

MISS GLADYS ATTREE will recommence her dancing classes for children and adults in Nelson, Cranbrook, Fernie and Lethbridge the second week in October. For particulars write box 304, Nelson, B.C. (3939)

MATERNITY NURSES.

MRS. BLACKWELL, Certificated Maternity Nurse, 524 Latimer street. Phone 213-R.

MESSENGERS.

NELSON MESSENGER CO.—Baggage and express. Prompt and reliable. Day and night. Phone 242.

WANTED.

WANTED — Greengages, damsons, blackberries, peaches, pears, Hyslop crab apples. Nelson Jam Factory. (3982)

MISCELLANEOUS.

FIRE INSURANCE — See that your property is fully protected. H. E. Dill, agent, phone 180, K. W. C. block. (4054)

WHEN REPLYING TO ADVERTISEments in Condensed Columns, kindly mention you saw it in The News—it will help you.

Private Hospital

LICENSED BY PROVINCIAL GOVERNMENT.

We give particular attention to all female trouble—home-like apartments for ladies awaiting accouchment.
Highest references; reasonable terms; inspection invited.
MRS. MOORE, Superintendent.
THE HOME PRIVATE HOSPITAL.
Falls and Baker Sts., Nelson, B. C.
P. O. Box 772.
Phone 372 for Appointment.

NOTICE TO ADVERTISERS.

Position cannot be guaranteed on any advertisement received at The Daily News office after 6 p.m.

NELSON NEWS OF THE DAY

Announcements under this heading are charged for at the rate of two cents per word each insertion or three cents per word in black face type or capitals.

Club hotel for best draught beer and porter, always fresh; big schooner 10c. Bottled beer and porter, 25c; meals 25c. (3988)

Old age and dim sight are poor companions. Let us fit you with glasses. J. J. Walker, Jeweler and Optician.

The Golden hour club is holding a tea and sale of work at St. Saviour's Parish hall tomorrow afternoon from 3 to 6 in aid of the prisoners of war fund. (4156)

NOTICE TO THE DAUGHTERS OF THE EMPIRE.

The members of the chapter are requested to remain in the parlors tomorrow after the general meeting to consider a matter of special interest that has come up for consideration. (4155)

Lists of floral offerings at funerals and lists of wedding presents are only published in The Daily News when paid for at reading notice rates.

The Local Relief will be glad of gifts of children's clothing including boots and shoes, which may be delivered to the rooms, corner Baker and Hall streets Tuesday between 2 and 4 o'clock. (4157)

Francis R. Jones, organizing secretary of the Overseas club, will be in Nelson on Thursday evening and on Friday at 12:30 o'clock will address a luncheon which will be held at the Strathcona hotel under the joint auspices of the Overseas club, Canadian club, patriotic fund committee returned soldiers' aid committee Red Cross society and other patriotic organizations. Women will be welcomed. (4154)

CHICAGO CASE RECALLS NEW WESTMINSTER ROBBERY

(By Daily News Leased Wire.)

TORONTO, Oct. 25.—M. B. Shortall of Chicago, was found guilty today in the county judge's criminal court, of having conspired with Michael Flannigan and Patrick Walsh, to obtain possession of $1925 in banknotes which were alleged to have been stolen five years ago from the New Westminster branch of the Bank of Montreal, when robbers secured upward of $300,000, and placed it in a safety deposit vault in Toronto. He will appear tomorrow for sentence.

Patrick Walsh, a Chicago railroad man, was found guilty about two years ago of bringing some of the stolen money into Canada. He was released on bail, pending a stated case, and when the conviction was sustained, failed to appear for sentence.

G. H. HALL DEAD.

(By Daily News Leased Wire.)

VICTORIA, B.C., Oct. 26.—H. G. Hall, a well known lawyer and for many years police magistrate here, is dead. He had been a resident of British Columbia since the 70s. He was born near Hamilton, Ont.

A wolf was shot on one of Winnipeg's residential streets.

50¢ FOR A PINE FOREST

People with bronchitis, asthma and lung troubles benefit very much by living amongst Pine trees. Why? Because they breathe the healthy aroma of the Pines. Peps contain beneficial Pine essences, together with their medicinal ingredients; and for 50c. you may bring into your home a veritable Pine forest. Peps are tablets made up of Pine extracts and medicinal essences, which when put into the mouth turn into healing vapors. These are breathed down direct to the lungs, throat and bronchial tubes—not swallowed down to the stomach, which is not ailing. Try a 50c. box of Peps for your cold, your cough, bronchitis or asthma. All druggists and stores or Peps Co., Toronto, will supply

Peps

NELSON SOLDIERS ARE KEPT BUSY

Pte. J. Bruce Sutherland Tells of Activities of District Troops in Letters Home.

The following are extracts from letters written home by Pte. J. Bruce Sutherland, formerly of The Daily News staff, who went overseas with a Kootenay-Boundary battalion last year:

"In the trenches, Sept. 9.—Today we are holding down the reserve trenches and expect to be here for about three days. At the present moment there is a goodly amount of shelling going on, but at that it is much quieter here than in the first line. We have been doing trench duty now for 17 days, seven of which we spent in the front line, and expect to get relieved in a few days, when we will go back to a rest camp for a while.

"We have seen quite a lot of hot stuff in the trenches during our stay and have become fairly used to the new regime. Our company has been very lucky in the matter of casualties having had very few in comparison with the others, but it has been pure luck, as we have had as much to do as they have. The other day Fritz sent over some whizz-bangs which peppered the ground all around us with shrapnel but nobody was hit, which we considered rather lucky, considering the nature of the beasts.

In Old Trench.

"The trenches we are holding are in very poor shape, having gone through a lot of shelling since they were made, but we are moving away from this section soon so won't have to put up with them much longer. The trenches here are being taken over by another colonial outfit and the Canadians are moving to a place where accommodations are better, but the fighting is hotter. The Germans are pretty well buffaloed in this part of the country I think, and don't seem to have much "pep" left in them. Our artillery sends over three times as many shells at Fritz and we also seem to have it on them as regards air work. Every day we were in the front line our artillery made a little hell out of Fritz' trench. Early in the afternoon yesterday we could see all sorts of stuff being thrown into the air by our shells—sandbags, ladders, etc., and one time in particular one or two Germans took a trip into the air.

"The second time we were in the front line (we have been there three times altogether) we got a taste of Flanders mud. It rained for two days and at the end of the time, without exaggeration, the mud was over the knees in most places along the trench. Talk about feeling miserable, I don't think I ever felt so fed up before. Once you get wet there it is hard to get dry again, unless fine weather comes on, as there is practically no shelter in the front line.

"France, Sunday, Sept. 17.—After spending over 20 days in the trenches and in reserve we have came back to a rest camp for a few days. Since I wrote last we have been in reserve most of the time, consequently there is nothing startling to write about as things were fairly quiet while we were there. The battalion came out of the trenches Sunday night and on Saturday left the district where we have been for the last month and moved here to our new quarters. All the Canadians are out of the old place now, being replaced by other colonial troops whose former quarters we are taking up. I don't know how things lie in this district, but they say that the trenches are in good shape and I guess the fighting isn't very much hotter than in the first place.

"We are billeted at a farm now and have a barn for our sleeping quarters. As the said barn is in pretty good repair and as the floor is covered with straw, it doesn't make such a bad bedroom. The whole company sleeps in the one place and although the place is crowded, the congestion helps to keep one warm at nights.

Historic Ruins.

"The last few days we spent in reserve. A company had quarters in the ruins of a little village about a mile back from the front line trenches. Armbrister and I had a dugout in what was formerly the town hall of the said village. Now, however, it consists of three walls and a few bricks, a very picturesque ruin, but an awfully drafty place. Directly across from the town hall is a large gate, reputed to be the one a Canadian sergeant was crucified on earlier in the war, and behind it are the ruins of a convent, also with a reputation, so you see we were in quite an interesting place.

"I managed to get a few souvenirs from the convent which I intended to send to you, but somebody else took a fancy to them and swiped the lot. I dare say, though, there will be lots more chances for that sort of thing, although I would liked to have kept something from that particular place, which in all probability we won't see again.

"The whole village is one mass of ruins throughout, but dugouts cleverly constructed in cellars, corners, etc., make a fairly comfortable place to station a company in. We were only shelled once during our stay there and that didn't do any damage beyond knocking a few buildings down a little bit more. As one Australian described one small French building :"All that is left of it are two bricks, one of which is broken." Exaggerated, of course, but it gives one an idea of the general desolation in this country.

"If it would be much bother to you you might send parcels of grub occasionally. The 'eats' problem is our worst enemy in the trenches. Jam is needed most. I think, however, anything would be greatly welcomed. Living in the open air all the time gives one an enormous appetite.

France, Sept. 27.—Nothing very startling has happened since I wrote last, as we have been out of the trenches since that time. We had a three days' march from our old trenches to the camp where we are at present which, I believe, is supposed to be a rest camp. We don't get much rest, however, being on the go at field work from 7 a. m. to 5 p. m. At that, though, it is somewhat of a relief to get into billets for a while and have decent places to sleep in, etc., instead of rat-infested dugouts. We have been in this place for four days now, but expect to be on the move again at any time to our new field of operations, where we are to take part in the big push.

End Near.

"Things have been looking up as regards the operations of the allied troops lately and if the successes continue something is bound to break inside of a few months. I don't think anybody over here will be at all sorry when the end comes.

"It was somewhat amusing to read in the Vancouver World an account of trenches fixed up at the Vancouver exhibition and supposed to be exact replicas of those at the front. The trenches they described would look like parlors to anybody over here, with their spacious doug-outs, bomb shelters, etc., etc.

"Armbrister, Scotty Reid, Eric Wade and I expect to be transferred to the bombers, so you had better address mail care of bombing section instead of A company. We have been with the bombers for the last three days and find the work much more congenial to that in the company, and as to danger, well, one thing is as bad as another over here."

The Hudson's Bay Company.

Values Which Tell

IT IS NOT THE PRICE OF THE MERCHANDISE WHICH COUNTS, BUT IT IS THE VALUE YOU GET FOR YOUR MONEY. ONE DOLLAR SPENT HERE MEANS YOU GET ONE HUNDRED CENTS' WORTH OF VALUE AND JUST NOW IN MANY CASES IT MEANS ONE HUNDRED AND THIRTY CENTS TO THE DOLLAR, BECAUSE WE CANNOT REPLACE THE MERCHANDISE UNDER THIS AMOUNT. READ THESE FEW SPECIALS:

LADY'S BLACK PLUSH MUFF AND STOLE—Lined Brown Satin. Worth today $8.50 the set. The Set **$5.50**

LADY'S BLACK IMITATION PERSIAN LAMB SET—Pillow Muff and Straight Stole. Exceptional value. Only, The Set **$4.95**

LADY'S SET OF MOLESKIN PLUSH—Pillow Muff and Fancy Stole. The Set **$8.95**

In Real Furs the Hudson's Bay have always the very highest standard. From their extreme north trading posts come some of the very best pelts the world can obtain. We have some lovely sets in Marten, Mink, Black Fox, Red Fox, Hudson Seal, etc., and can satisfy the most exacting customer in her selection of "Furs of Quality." Look them over and compare prices, quality for quality, and we know that you will have to admit the superiority of the genuine old Hudson's Bay Furs.

NEW CREPE-DE-CHENE WAISTS

Yesterday we unpacked a case of New Crepe-de-Chene Waists and we just want to tell you one word about them. These were purchased many months ago and the material is absolutely the old quality.

A traveler in the city this week was showing us his new samples and the material was miles behind the quality of this shipment.

The prices in the future on new goods will have to be at least $1.00 to $1.50 extra to get the same old quality material.

The colors in this new lot are Pink, Copenhagen, Maize, Navy, White, Black, etc., and have the New Large Collar and Fancy Button Effects. They are just refreshingly charming, so see them today.

Prices, $5.50, $5.75, $5.95 and $6.50 Each

ANOTHER CASE OF INTEREST OPENED YESTERDAY IS A BOX OF

New Suits and Coats for Fall

SHOWING FUR-TRIMMED GARMENTS, SOME OF EXTREME CUT AND DESIGN

Remarkable values considering war times. As the season advances the question of getting deliveries becomes more acute. We are well placed at present and can show some splendid samples of the tailor's art.

A LINE OF INTEREST TO EVERY MOTHER OF GIRLS AGED THREE TO SEVEN YEARS

PURE WOOL SWEATER COATS—Buttoned all down front; in One Color Only—Cardinal. This is not the price of a cotton garment. Maker had only one color left in yarn—that is the reason. On Sale Today, Each **$1.49**

STOP PRESS

Since writing the above advertisement we have had a case delivered from the depot containing Several Dozen of NEW UMBRELLAS AND LADIES' WATERPROOF COATS. The Umbrellas contain some new ideas in smart handles which will be appreciated and the Coats are just what are wanted for this change of weather. They will be all priced and ready for sale at 8:30 Friday Morning.

GET DOWN EARLY FOR CHOICE

SHAUGHNESSY SAILS; TALKS OF CANADA

(By Daily News Leased Wire.)

NEW YORK, Oct. 25.—Baron Shaughnessy, in an interview granted a representative of the press as he was about to board the steamer Roonland today en route to Europe, predicted a greater Canada, industrially and politically, when peace is declared.

"Canada is an empire in itself," he said. "Its population is not a fraction of what it should be, of what it is capable of becoming, or of what it will be after the war. We are now taking steps to prepare for the future and are anticipating an immigration that should be unprecedented in Canadian history.

DEPARTMENT RULES ON QUESTION ABOUT HOMESTEADS

(By Daily News Leased Wire.)

OTTAWA, Oct. 26.—The question of proving up on homesteads entered upon by men who have since been killed in action has been under consideration by the department of the interior for sofe time. It has been decided that where entry has been secured after enlistment, the estate of the dead man is called upon to complete the cultivation requirements and to erect a habitable house, though not called upon to complete the years of residence.

In the case where entry has been made before enlistment the patent will be issued to the heir of the dead man without further duties.

NORWEGIAN STEAMER DAG SUNK BY SUBMARINE

(By Daily News Leased Wire.)

LONDON, Oct. 26.—Reuter's Vaadsoe correspondent says the Norwegian steamer Dag had been torpedoed by a German submarine. The crew was saved.

There are two Norwegian steamers named Dag, one of 936 and the other of 660 tons gross.

GIRLS! THICKEN AND BEAUTIFY YOUR HAIR AND STOP DANDRUFF

Try this! Your hair gets wavy, glossy and abundant at once

To be possessed of a head of heavy, beautiful hair; soft, lustrous, fluffy, wavy and free from dandruff is merely a matter of using a little Danderine.

It is easy and inexpensive to have nice soft hair and lots of it. Just get a 25-cent bottle of Knowlton's Danderine now—all drug stores recommend it—apply a little as directed and within ten minutes there will be an appearance of abundance, freshness, fluffiness and an incomparable gloss and lustre, and try as you will you can not find a trace of dandruff or falling hair; but your real surprise will be after about two weeks' use, when you will see new hair—fine and downy at first—yes—but really new hair—sprouting out all over your scalp—Danderine is, we believe the only sure hair grower, destroyer of dandruff and cure for itchy scalp and it never fails to stop falling hair at once.

If you want to prove how pretty and soft your hair really is, moisten a cloth with a little Danderine and carefully draw it through your hair—taking one small strand at a time. Your hair will be soft, glossy and beautiful in just a few moments—a delightful surprise awaits everyone who tries this.

Keep it in the house all the time

No home should be without a full supply of household remedies in case of accident or sickness. You will find ours to be fresh, full strength, and at reasonable prices.

THE LITTLE NURSE SPECIAL
for Friday and all next week,
5-CENT SALE

Toilet Water
1 bottle for 75c
2 bottles for 80c

Veloule Face Powder
1 box for 50c
2 boxes for 55c

Rexall Arbutus Talcum
1 box for 25c
2 boxes for 30c

Toilet Soap
1 box for 25c
2 boxes for 30c

Face Cream
1 tube for 25c
2 tubes for 30c

Paper and Envelopes
1 box for 25c
2 boxes for 30c

Poole Drug Company, Ltd.

UNEQUALLED FOR GENERAL USE

GALT COAL — BURNS ALL NIGHT

W. P. TIERNEY, General Sales Agent, Nelson, B. C.
Cars supplied to all railway points.

THE ARK

Ladies' Winter Hose, per pair 25c, 35c
Children's Winter Hose, per pair 25c, 35c
Heavy Flannelette, yard 14½c
Flannette Sheets, 12-4, pair. $2.25
Ladies' Winter Vests, each.... 45c
Cooking Range, high closet, six holes, water front; heavily nickeled $42.50

New and Second-hand Furniture Cheapest in the City.

SIGN OF THE RED ROCKER

Phone 65L. 606 Vernon St.

Magazine Subscriptions

SEND IN YOUR SUBSCRIPTION FOR ANY PERIODICAL YOU MAY WISH AND WE DO THE REST.

ASK FOR PRICES.

Canada Drug & Book Co.

MAIL ORDERS FILLED PROMPTLY.

EASTMAN KODAKS, AND SUPPLIES, WILLARD CHOCOLATES

SPECIAL VALUE IN

Diamond Combination Rings

Two Diamonds with Ruby centre.
Two Diamonds with Pearl centre.
Two Diamonds with Sapphire centre.

Neat 14k well made stylish settings. These Diamonds are white, well cut and brilliant, at

$20.00

J. O. Patenaude
DIAMOND MERCHANT

Nelson News of the Day

MANUAL TRAINING CLASSES DEVELOP THE WHOLE BOY

Nelson's Younger Generation Taught Application of Other Studies—Visitors to Class Welcomed

Developing in the boys of Nelson the facilities of coordinating hands and brains, resourcefulness, initiative and the practical application of acedemic studies, is the work being carried on by Albert H. Webb, instructor in manual training, among some 180 of the city's younger generation.

A visit to his class room—work shop—studio, or whatever the proper term may be for the room in the basement of the public school, where every school day, happy youngsters plan and devise, measure and chart, hammer and saw and glue and polish a wide variety of useful articles, like a colony of young beavers, would convince the most hardshelled adherent to the old reading, writing and figuring methods of bygone days, that the manual training classes occupy a vitally important part in the mental development of the future Canadian man.

Mr. Webb points out to the visitor—and visitors are always welcome, during school hours, he says—that because the boys appear busy with hammer and chisel, they are not being trained only to be carpenters and joiners. This training is but a medium to an end, that end being the development of practical thinking, selfreliant, resourceful men.

Boys Develop Own Ideas

Here the boys with ideas of their own are supplied with tools with which to put their ideas into concrete form, while those lacking in ideas are furnished with suggestions and encouraged in working them out. In addition vast quantities of the "why and wherefore" brand of information is given them, in such a manner that the boys themselves acquire it not in the form of a set of iron clad rules, but by practical application of thought and wits to their problems.

The pupils are given a knowledge of tools, their construction and uses. Various varieties of woods are explained together with their qualities, uses, growth and structure. In this branch of study, particular attention is paid to local woods, which are used entirely for the work of the classes. Forest preservation is also dealt with and the boys made familiar with the enemies of trees, leaves, flowers and fruit.

Practical Studies

Pupils are given instruction in designing and construction work and are taught to make plans to scale for elevations, isometric views, sections and details of objects to be constructed besides making the necessary tracings and blueprints. Work shop arithmetic in English and metric units is also taken up.

In walking about the room in the public school where the boys work, the visitor creates no sensation beyond a cursory glance from the busy, white aproned figures at the work tables, for each is apparently to absorbed in what he is doing to be disturbed. It is safe to say that this department is the only one where its instructor has no worries on account of loafers and shirkers. Dunces there may be, but dunces who go to the limit of their ability to grasp and work out problems which would prove irksome in any form, but which become of facinating interest when placed before them in concrete form.

The visitor may see a yard high youngster engrossed in the manufacture of some long coveted piece of furniture for his room at home, a corner cupboard for his books or, personal treasures; a plant stand designed as a Christmas gift for his mother, or, maybe, a pipe rack for friend father. At another work table a towsled headed young loafer in the classroom upstairs may be turning out an inlaid book rack, designed by himself, the neatly drafted plan clipped to his table before him, working away with a zeal that would astonish his grade teacher and all the while absorbing subconciously the practical application of the arithmetical problems that were but a jumble of stupid meaningless figures when presented to him on a blackboard.

A list of the articles turned out by the boys, would astonish many a parent and no conception of the wide field covered can be gained without a personal visit to the work room.

Every week 180 boys from the public and high schools attend manual training classes under Mr. Webb. These classes are held twice a day, each class having one morning or one afternoon a week. Mr. Webb states that he is anxious to have visits from parents and friends who are interested in the work and would care to see the methods employed to develop the whole boy and not his head alone.

PTE. E. G. MATTHEWS WOUNDED IN ACTION

Pte. E. G. Matthews, 475296, has been wounded in action, according to an official communication received yesterday by his father, G. B. Matthews of Nelson. Pte. Matthews was wounded Oct. 8. No word has yet been received regarding the extent of his injuries.

Rev. Walter Nichol, of Dundas, Ont., has been called to St. Paul's Presbyterian church, Brandon.

LIEUT. J. H. GRANT AGAIN WOUNDED

Nelson Officer Is Wounded for Second Time—Extent of His Injuries Not Yet Known

Lieut. James H. Grant of Nelson has again been retired from action, as the result of wounds, according to an official telegram received yesterday by his father, James Grant. This is the second time that the Nelson officer has been reported as wounded, but his previous injury being of a slight character he returned to duty shortly after receiving it.

No word has yet been received by his father regarding the extent or seriousness of his present injuries.

DISTRICT GIVES $720 TO RED CROSS

M. E. Allen Issues Statement Showing Receipts from Different Points to "Our Day" Collection

Red Cross collections made by the members of the local branch of the society and the Imperial Order Daughters of the Empire in Nelson Saturday amounted to $490.40, while in the district $720.35 was raised, according to the following statement issued by M. E. Allen, secretary-treasurer of the "Our Day" fund. The expenses entailed by the purchase of souvenire and advertising totaled $34, leaving a balance to be forwarded to headquarters of $686.35.

Street collections and sale in Nelson of souvenirs made by Imperial Order Daughters of the Empire and Canadian Red Cross society	$387.35
Sale of souvenirs at Granite Poorman mill	7.00
Sale of souvenirs at high school, Nelson	7.90
Sale of souvenirs at public school, Nelson	10.00
Sale of souvenirs at Hume school, Nelson	5.50
Sale of souvenirs at St. Josephs convent school	2.65
Collection made at Willow Point	31.35
Collections made at South Slocan	18.00
Donations	
Women's institute, Nelson	10.00
Women's institute, Harrop	19.25
Pythian Sisters, Nelson	10.00
New Denver Patriotic club	100.00
New Denver Junior Patriotic club	10.00
Fruitvale Red Cross auxiliary	33.75
Friend, Perry Siding	1.00
City of Nelson	50.00
Fruitvale St. Johns Sunday school	1.75
Bonnington Falls Patriotic association	14.85
Total	$720.35
Expenses	
Cost of souvenirs	$ 26.00
Advertising	8.00
Total	$ 34.00
Balance on hand to be forwarded to British Red Cross society	$686.35

Social and Personal

T. W. Mouat of Nelson is visiting Victoria.

Mrs. W. F. Stewart of Ymir is a guest at the Nelson.

Mrs. J. B. Bremner of Ymir is visiting the city and is registered at the Nelson.

J. Bannan of Longbeach, Cal., is visiting the city and is registered at the Strathcona.

Mrs. C. F. Hayes of Creston, wife of the editor of the Creston Review, is visiting the city and is a guest at the Hume.

At the close of the meeting of the degree team of the Pythian Sisters held last night in the Knights of Pythias hall, a social evening was given in honor of the newly initiated members.

At the tea and musicale given by the Nelson and District Women's institute Wednesday in the Y.M.C.A. parlors, the guests were receive dby Mrs. J. H. Howe. Mrs. James Johnstone poured and was assisted at the tea table by Mrs. Campbell, Miss Edna Hyslop, Miss Donaldson, Miss Dora Glaser and Mrs. McEwan. Pianoforte accompaniments were played for the artists assisting in the program by Mrs. Astley and Prof A. Bareuther.

Many Vancouver people will be interested in the wedding which took place in All Saints' church, Vernon, of Miss Marion Martin, daughter of Mr. and Mrs. W. C. Martin of that city, and Capt. Douglas F. Tuck of the 131st battalion, C.E.F., says the Vancouver Province. A complimentary guard was furnished by B company of which the groom is captain and it was between files of this guard that the bridal party entered the church. The bride was conducted to the altar by her father, who gave her away. She was attended by Miss Phyllis Henderson as bridesmaid. Lieut. K. C. Macgowan acted as best man and the ceremony was performed by Capt. the Rev. G. C. d'Easum, chaplain of the battalion. Pte. Frank Major of the battalion officiated at the organ. The groom who is a son of the late Sheriff Tuck of Nelson, and a nephew of the late Chief Justice Tuck of St. John, N.B., is one of the most popular officers of his battalion and the esteem of his comrades in arms was manifested in a tangible manner on the eve of his marriage when he was presented by Lieut.-Col. J. D. Taylor on behalf of the officers of the regiment with a purse of gold.

HOLD NEXT SUNDAY SCHOOL CONVENTION IN JAPAN

NEW YORK, Oct. 26.—An invitation of the Japanese to hold the next convention of the world's Sunday school association in Tokio has been accepted, it was announced today by the world's committee, which held a meeting here.

The convention will be held after the close of the war.

Thomas Robinson Ferrens, member of the British parliament, was elected president of the association by the committee, succeeding the late Sir Robert Laidlaw of London.

The association represents 304,000 Sunday schools it is stated, in all countries and has a membership of 31,000,000.

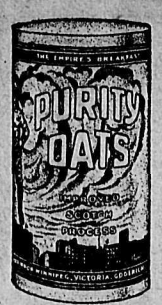

Purity Oats

ASK YOUR GROCER FOR PURITY OATS IN THE BLUE TUBE

The Rolled Oats are of superior quality and flavor. The package is handy and keeps the oats fresh and clean till used. The family size contains coupons for aluminum ware and cutlery, etc.

The Brackman-Ker Milling Company, Limited

TRY A DAILY NEWS WANT AD IF YOU WANT RESULTS.

TOOTH BRUSHES

The kind you like—the kind that give service—the kind that clean your teeth properly. You get them here. Also all the best in TOOTH PASTES AND POWDERS.

PERSONAL GREETING CARDS—Come in and look over our New Cards. The best yet. Leave your order now.

SEND US YOUR MAIL ORDER WANTS—PROMPT SERVICE

CITY DRUG & STATIONERY COMPANY

PHONE 34 NELSON BOX 1083

Give Your Children a Fair Chance at School

By allowing us to make sure they can see well.

R. L. DOUGLASS
Graduate Optician and Optometrist
Certified by a Provincial Board of Examiners.
Room 18 K. W. C. Block

PEANUT BUTTER

McLaren's Peanut Butter now on sale by the pound. Put up in pint sealers, containing one pound and over for 40c

Or sold in bulk, in sanitary pail, pound 35c

ROBERTSON'S SCOTCH MARMALADE

1-pound jars 30c
4-pound tins 85c

ONION SALT

For your salad; bottle,..... 25c

AN APPLE SNAP.

Wealthy Apples; splendid value, box $1.00

Bell Trading Co.

The STARLAND THEATRE

TONIGHT ONLY

The Famous Comedy.

"My Friend From India"

In three side-splitting parts.

OTHER FEATURES.

Tomorrow—Peggy Hyland, the famous English actress, in "Saints and Sinners."

Tuesday, Oct. 31.—Charlie Chaplin in "The Pawnshop."

Voice Production

SINGING, DRAMATIC ART AND EXPRESSION

Mrs. Campbell Duncan

L. T. C. M.; F. C. S. E.

Phone 340R 716 Carbonate street

Big Sale of Fruit Jars

In order to make room for fall goods.

This is an opportunity to preserve as much as possible to guard against the rising prices of foodstuffs.

Improved Gem Jars, ½ gallon, per dozen $1.35
Improved Gem Jars, quarts, per dozen $1.15
Improved Gem Jars, pints, per dozen $1.00
Economy Jars, pints $1.20
Economy Jars, quarts $1.35
Perfect Seals, pint size.... $1.10
Perfect Seals, quart size.... $1.25
Schram Jars, pints and small, per dozen $1.00
Perfect Seal Tops, per dozen.. 25c
Economy Tops, per dozen.... 25c

Mail Orders Receive Prompt Attention.

Joy Bros. Stores
P. O. Box 637. Tel. 19L and 149

CANADIAN RUNNER DIES HERO IN WAR

(Continued from Page Five.)

winning the race by a foot in 15 seconds flat.

An Old Time Memory.

In 1898 Allen organized the once famous Rossland firemen's hose reel team and toured the Pacific coast. At New Westminster his team of eight men won the 220-yard dash, breaking the world's record in 24 and 2-5 seconds, sixteen other crack teams from American cities competing in this tournament.

Discovered Fred Mitchell.

It was "Dad" Allen who discovered "Big" Smith and developed him into a very fast man. He brought Smith east and won many matched races with him. Smith raced here against Alf Cooper a few years ago. Allen also developed Fred Mitchell, who is conducting the Semi-ready store in Fort William, into a sprinter of fame, and Charlie Wilson of the Times-Journal, was also a pupil of Allen and a member of his famous hose reel team. "Dad" will surely be missed by the boys and sadness will fill the heart of many a western man when he reads of the heroic death of one whom they knew so well. He was one of the greatest of men, who had ever donned spikes. He proved his mettle when he, however, donned the king's uniform. It was a splendid climax to a rather eventful career.

WILL SPEAK TODAY ON WAR CONDITIONS

Francis R. Jones of London, England, Will Be Guest at Midday Luncheon at Strathcona.

"War Conditions in Great Britain and the Patriotic Work of the Overseas Club" will be the subject of an address which will be delivered at a luncheon at the Strathcona hotel today by Francis R. Jones of London, England, organizing secretary of the Overseas club in Canada. Alex. Leith, president of the Canadian club, will be in the chair. The luncheon will commence at 12:30 o'clock and it is expected that the attendance of men and women will be large.

Mr. Jones reached Nelson last night and registered at the Strathcona. He is in the city on his return from visits to the chief cities on the Pacific coast during which he made addresses on patriotic subjects. The attendance at the meetings both in the United States and Canada, was large.

He has spoken in virtually every important city in the United States. While on the Pacific coast he gave addresses in Vancouver, Victoria, Seattle, Tacoma, San Francisco and Los Angeles.

When the war broke out he left his business in England at the request of the Overseas club and came to Canada to carry on patriotic work.

PTE. E. J. K. VINCENT DIES FROM GUNSHOT WOUND

Member of Second Contingent Well Known in District—Had Lived in Moyie and Greenwood

Pte. Ernest James K. Vincent has been officially reported dead from wounds, death occurring in the King George hospital, London, Oct. 24. He was retired from action with a gunshot wound some time ago, from which he never recovered and was admitted to the hospital Sept. 27.

Pte. Vincent, who was 21 years old, is survived by his mother, Mrs. Marcus Martin, and one sister, Miss Irene Vincent, both of Nelson. Before enlisting for overseas service in Vancouver, with the second Canadian contingent, he had lived in Moyie, Greenwood, Prince Rupert and Anyox. He was wounded last December but returned to duty.

HARROP MAN WOUNDED

Pte. Benjamin S. Creasey of Harrop appears among those wounded. Before enlisting at Vernon he was engaged in ranch work with his father, who is still working his property at Harrop.

PAPER SHARES RALLY AFTER SLUMP AT MONTREAL

MONTREAL, Oct. 26.—Riordon Paper slumped sharply to 117½ on the stock exchange here this morning, a decline of 6½ from yesterday's close, but all but a point of the loss was made up before the close. Laurentide held strong at 213 and 211¾, last sale at 212 showing no change for the day. Wayagamack and Spanish River common were each marked with net losses of 1½ but Spanish preferred gained a point at 155, Price Bros., disregarding the tendency of the other issues of this group, was quoted at the new high of 115 bid. Leaving Price Bros. aside, closing prices for stocks of this group were off about ½ to 1½ points.

In the steel issues new high levels were reached. Dominion Iron at 70⅝ established a new high record for the stock in its present form; Scotia Steel at 114, sold at the best price in its history and Steel of Canada at 66⅛, come within a fraction of doing the same thing.

Canadian Cottons also sold at a new high of 60½ and Penmans equalled its best price of the year at 75.

Total business 19,293 shares, 1740 rights, $27,500 bonds; unlisted, 15,641 shares and $10,500 bonds.

Selling Out Prices Apply to Bulbs

TULIPS

Single, early, per 100..... $1.00
Double, early, per 100..... $1.50
Large late and Darwin, per 100 ..... $2.00

CROCUS

Blue, Yellow, White and Variegated, per 100 ..... $1.50

DAFFODILS

5 varieties, per 100..... $3.00

SNOWDROPS

Blue Scilla, per 100..... $1.00

HYACINTHS

Per doz.. 40c, 60c, 75c, $1.20

Reduced Prices to Clear Out Everything in the Store.

Mail Orders Filled Promptly.

Rutherford Drug Co.
NELSON, B. C.

Nelson Opera House

TWO NIGHTS AND ONE MATINEE

Commencing Wednesday, Nov. 1

BASIL S. COURTNEY PRESENTS D. W. GRIFFITH'S

8th Wonder of the World

THE BIRTH OF A NATION

18,000 PEOPLE
3,000 HORSES
COST $500,000

BIG SYMPHONY ORCHESTRA OF THIRTY

PRICES:

Matinee: $1.00, 75c, 50c
Night: $1.50, $1.00, 75c, 50c

Seat Sale Opens Monday.
MAIL ORDERS NOW.

Nelson Opera House

ONE NIGHT ONLY—SATURDAY, OCTOBER 28TH.

F. Stuart Whyte present a real English Pantomine entitled,

"Aladdin and His Wonderful Lamp"

Beautifully Staged and Costumed

With a Cast of 30 People.

PRICES: $1.00, 75c, 50c

Seat Sale at City Drug. Doors open 8:30. Curtain, 9 p. m.

GEM

TODAY ONLY

The Blue Bird Feature
BETTINA LOVED A SOLDIER
The daintiest and sweetest Blue Bird we have shown.

SELECTED COMEDY.

TOMORROW

H. B. Warner, the celebrated English actor in the Triangle Drama
"THE RAIDERS"

We Shall Make Up Another Car on Saturday, Oct. 28th

ALL VARIETIES WINTER APPLES AND PEARS.

No advance payments on fruit billed from here after noon Oct. 31st. All fruit for shipment must be delivered at freight sheds, C. P. R. Depot.

KOOTENAY FRUIT GROWERS' UNION, LTD.

508 Ward St. Phone 110

KOOTENAY AND BOUNDARY

NEW TIME SCHEDULE GOES INTO EFFECT AT CRESTON

(Continued from Page Five.)

is expected the work will prevent the pipes freezing even should the winter be as sever as last, whn users on this line were without water for a couple of months.

Creston apples carried off all the red tickets in the class they were entered in at the Calgary exhibition last week. In the five-box lots, winter varieties, they won in stiff competition with entries from Chilliwack as well as Okanagan points. A. McL. Fletcher, Dominion fruit inspector for Kootenay, who was at the fair, states that the O. J. Wigen (Wynndel) and Creston exhibits were just a little more attractive looking than any fruit on display, judging by the remarks prairie visitors passed on the exhibits as a whole.

R. M. Reid got back yesterday from a five-days' hunting trip in the country around Yahk. Although no deer were bagged, he states that class of game is plentiful in the hills and that with a light fall of snow venison should be plentiful this year.

Local ranchers who depend to some extent on a supply of baled hay from the prairies are wondering whether their feed is coming for this winter. The Farmers' institute has had a car which has been on order since Sept. 3 canceled this week, the shipper stating that men could not be secured to run the baling machines. In fact help was so scarce that potatoes have not been dug up to the present and cold weather already has set in.

Born, Oct. 23, to Mr. and Mrs. E. J. C. Richardson, a daughter.

Major Mallandaine, officer commanding the 107th Kootenay regiment, has just been advised that uniforms and other outfit for this home defense corps will be available next month, when an effort will be made to reorganize the companies at Creston, Cranbrook, Fernie, Michel and other points.

Creston shipped its first and only car of potatoes this year to Blairmore Monday. There is plently of enquiry for spuds, but the growers are storing them, feeling assured much better prices will prevail later on.

The first serious accident that has occurred at the Canyon City Lumber company's sawmill for almost three years happened Wednesday afternoon when Victor Wesling got his right arm caught in the trimmer saw, and that member was badly mutilated. Dr. Henderson was summoned and dressed the injuries and he was taken to the Cranbrook hospital today for treatment.

Although the valley has been favored with Indian summer weather conditions for the past six weeks the mercury took a sudden drop Sunday morning showing 11 degrees of frost. This week will see the apples all picked, while the potato harvest will also be pretty well at an end.

Lieut. James McNeill, for two years mayor of Vegreville, has been killed in action. At the outbreak of the war he was living in Vancouver.

Rev. W. J. Nesbitt, a Methodist minister of Pitsburg, Ont., died at Pembroke.

Hunting Time Is Here

AND WILL BE IN FULL SWING ON SEPTEMBER 15 WHEN THE GROUSE SEASON OPENS

TRY US FOR GUNS, RIFLES AND AMMUNITION, "DUXBAK" WATERPROOF CLOTHES, CAMP EQUIPMENT, ETC.

Wood-Vallance Hardware Co., Ltd.
WHOLESALE AND RETAIL NELSON, B. C.

For Rent

Very nice Five-Roomed Home, fully modern on Vernon Street. Particularly well suited for C. P. R. men. Per Month... $20.00

Five-Roomed Modern House on Hall Street, near Mill. Per Month $14.00

Steam Heated Store in Reid Block, Baker Street.
Offices in Alan Black, corner Ward and Baker Streets.

Charles F. McHardy
PHONE 135 WARD STREET GREEN BLOCK

Just About Now

A MAN WILL WAKE UP SOME MORNING AND FIND HIS UNDERWEAR A BIT THIN!

BETTER STOCK UP NOW AND NOT WAIT UNTIL THE COLD WEATHER ARRIVES.

WE HAVE ALL THE GOOD MAKES, BOTH IN TWO-PIECE AND IN THE UNITED GARMENTS.

PENMAN'S, STANFIELD'S, JAEGER'S, ETC.

EMORY & WALLEY