LEGISLATIVE LIBRARY
OCT 14 1916
VICTORIA

Best Copy

963

The Daily News has the largest circulation of any daily newspaper in Canada in proportion to the population of its home town.

The Daily News

The only paper in the interior of British Columbia carrying the full service of the Western Associated Press over its own leased wire.

OL. 15 No. 153 | NELSON, B. C., WEDNESDAY MORNING, OCTOBER 11, 1916 | 50c. PER MONTH

NITED STATES REFUSES TO BAR PORTS TO SUBMARINES

Unwilling to Accept View of Allies

NGSTONIAN'S CREW IS STILL MISSING

arch of Sea For Crew of Over Fifty Men Proves Fruitless

(By Daily News Leased Wire.)

VASHINGTON, Oct. 10.—The Unit- States has refused to accept the tention of the entente allies urging t neutrals deny the use of their har- s to all submarines, whether mer- ntment or warships, Counsellor k of the state department announc- today.

o change by the United States gov- ment in its treatment of submar- eg entering American ports is indi- ed in the text of the American morandum replying to that of the ed governments regarding treat- nt of belligerent submarines in neu- l ports which follows:

The government of the United tes has received the identical morandum of the governments of nce, Great Britain, Russia and Ja- , in which neutral governments exhorted to take efficacious meas- s tending to prevent belligerent sub- ines, regardless of their use, to il themselves of neutral waters, lsteads and harbors.'

These governments point ou the lities possessed by such craft to id supervision and surveillance or rmination of their national char- er or their powers to do injury their very nature, ...as the 'additional facilities' af- ded by having at their disposal es where they can rest and re- ish their supplies.

Apparently, on these grounds, the d governments hold that submar- vessels must be excluded from benefit of the rules herctofore ac- ed under laws regarding the admis- and sojourn of war and merchant els in neutral waters, roadsteads harbors; any submarine of a bel- ent that once enters a neutral or must be held there and, there- the allied governments warn neu- powers of the great danger to neu- submarines attending the naviga- of waters visited by the subma- s of belligerents.

In reply the government of the ted States must express its sur- e that there appears to be an en- or on the part of the allied pow- to determine the rule of action gov- ng what they regard as a 'novel tion,' in respect to the use of the marines in time of war and in or- to enforce that rule, at least in by warning neutral powers of the t danger to their submarines in rs that may be visited by belliger- submarines.

n the opinion of the government of United States the allied powers not set forth any circumstance is the government of the United s at present aware of any cir- tances concerning the use of war erchant submarines which would r the existing rules of interna- l law inapplicable to them.

view of this fact and of the no- and warning of the allied powers nced in their memoranda under owledgment, it is incumbent upon overnment of the United States tify the governments of France, Britain, Russia and Japan that r as the treatment of either war erchant submarines in American s is concerned the government United States reserves its lib- of action in all respects and will such vessels as, in its opinion, es the action of a power which be said to have taken the first

(Continued on Page Two.)

RUSSIAN TORPEDO BOATS SINK TWO SUBMARINES

(By Daily News Leased Wire.)

CHRISTIIANIA, Oct. 10.—Russian torpedo boats yesterday sank two Germar submarines after the latter had attacked the Russian wireless station at Sepnavolak on the Murman coast, according to information received here today from Petrograd. Several persons were killed by the gunfire of the submarines.

TALK ON REPRISALS IN GERMAN REICHSTAG

Director of Foreign Office in Address Before Committee States Position.

(By Daily News Leased Wire.)

LONDON, Oct. 10.—Telegraphing from Amsterdam today Reuter's correspondent says:

"Dr, Krieg, director of the German foreign office, appeared before the main committee of the German reichstag today. Alluding to the improvement in the condition of German war *prisoners in Russia and France*, he said that all complaints were investigated and proved.

"Cases of ill-treatment used as a starting point for reprisals on the principle of injustice on the enemy side must clearly be proved, he said, and must have originated with the enemy government and not with subordinate officials.

"Reprisals must repay like with *like," the director added, but must not* degenerate into brutality. Dr. Krieg concluded by saying that Germany repeatedly had been successful with this method of reprisal.

NEWS AGENCY IN LONDON IN TROUBLE

International Service Debarred from Use of All Facilities for Sending Messages.

(By Daily News Leased Wire.)

LONDON, Oct. 10.—The British official press bureau tonight issued the following statement:

"*The following statement is placed* at the disposal of the press for publication:

"In the house of commons June 27 last the secretary for home affairs stated that atention had been drawn to an alleged telegram relating to the Jutland battle, which appeared in certain American newspapers as having been sent from London by the correspondent of the International News *Service. No such message was includ*ed in any telegram sent from this country.

"The home secretary referred on the same occasion to previous occasions when messages purporting to be from the London correspondent of the International News Service bore no likeness to the cablegrams actually despatched.

"On the first occasion referred to *the manager of the International News* Service in New York gave categorical assurances that such an incident would not happen again. On the second occasion he made like promises, stating that orders had been given that extraneous statements should not be inserted in cable despatches.

"On Sept, 3 cablegrams were published in the United States purporting to have been from London by the In*ternational News Service, giving vari*ous false statements about the air raid of the previous night. None of the statements was in fact contained in any cablegrams despatched by the London correspondent of the International News Service.

"In view of the continued garbling of messages and breach of faith on the part of the International News Service the secretary of state has di*rected that no representative of the* International Press Service shall be permitted to use the official press bureau and that the agency shall be debarred from the use of all other facilities for the transmission of news until further notice."

ECRUITING DIRECTORS IN SESSION AT OTTAWA

(By Daily News Leased Wire.)

TTAWA, Oct. 10.—The newly ap- ed directors of national service bled in Ottawa today for a con- ce with Sir Thomas Tait, direc- eneral, with a view to formu- g plans for carrying out the task sted to them by the *government*. conference will last for two or days and until it is concluded no ouncement will be made as to what ical steps will be taken to secure systematic methods of recruiting o find out who are the real slack- and how to set them at the war for which they are best adapted. he directors appointed were in at- nce today with the exception of Bennett, who is expected to ar- tomorrow.

addition to the board of directors dy announced there will be other called into counsel to assist in ng with special phases of the gen- problem. Two, who have already called into consultation by Sir nas Tait, are Professor Abbott of University of Toronto and J. S. ly of Montreal.

e latter has been asked to report upon the problem of helping out the labor scarcity by a more general utilization of women workers.

The general difficulty before the new commission is in regard to devising some practical method of putting into effect their theories as to recruit*ing and labor distribution and assim*ilation. The government has given the directors of national service no compulsory powers and without the authority to enforce their findings as applied to individual cases the carrying out of such findings must rest to a large degree at least on moral suasion. Under the circumstances the first steps of the directors will be to diagnose what is wrong or inade*quate now, to secure statistics as to* available men and women either for military or industrial purposes and to adjust the available supply as to the respective national needs.

If moral suasion and better directed and beter coordinated efforts will not produce the results aimed at, then the government may be appealed to for some further action, looking toward some form at least of compulsory service.

BRITISH WINNING NORTH OF CERES

New Victories Are Scored in Macedonia

TEUTON FORCES ARE BEING PUSHED BACK

Three Towns on Banks of Struma Evacuated by Enemy

(By Daily News Leased Wire.)

LONDON, Oct. 10. — Along the Struma river, southwest of Demir-Hissar, in Greek Macedonia, the forces of the Teutonic powers have evacuated the towns of Chavdar Mah, Ormanlie and Haznatar.

Northwest of Seres the British have taken from the Bulgarians the towns of Kalendra and Homodos. Berlin says that along the Cerna river, where the entente allies have been making progress, all attacks have been repulsed.

Paris Statement.

PARIS, Oct. 11.—Tonight's official statement reporting on operations in Macedonia reads:

"Eastern army: On the struma the enemy evacuated Chavdar Mah, Ormanlie and Haznatar. In the centre there were patrol encounters and moderate artillery activity.

"On the left wing our offensive continues successfully. There has been especially sharp fighting in the Gerna region between the Servians and the Bulgarians. In the course of these attacks 816 prisoners, including five officers, have been taken.

"Monastir and Prilep have been bombarded by our aeroplanes."

Berlin Statement.

BERLIN, Oct. 10.—The following official statement was issued tonight:

"The enemy continued its attacks against the Bulgarian troops in the Cerna salient east of the Monastir-Florina railway. Near Skochikir the enemy achieved small successes. Otherwise it was repulsed everywhere."

NEW GREEK CABINET TAKES UP DUTIES

Minister of Interior Regarded As German Sympathiser Disliked in Entente Circles

*LONDON, Oct. 11.—An Athens de*spatch dated yesterday says the new cabinet took the oath of office Tuesday morning.

Constantine Andonopulos and M. Oeconomides refused portfolios at the last moment. The posts of minister of justice and of national economy will be filled in a day or two.

"Alexander Tselos, new minister of the interior, is disliked in entente *circles. He is regarded as a pro-*German sympathizer."

JUDGMENTS RENDERED BY SUPREME COURT

Autumn Session Is Opened at Ottawa With Chief Justice Sir Charles Fitzpatrick Presiding.

OTTAWA, Oct. 10.—The supreme court opened in autumn session today, Sir Charles Fitzpatrick, chief justice, presiding.

The following judgments were rendered in cases standing since the spring session:

*Verrineau vs. the King, appeal dis*missed; Campbell vs. Douglas, appeal dismissed with costs; Georgian Bay Milling & Power company vs. Gentles, appeal allowed as to plaintiff's claim and action dismissed; appeal dismissed as to counter-claim. No costs throughout to either party in the litigation.

In the case of Tait vs. British Columbia Electric Railway company, mo*tion was made to quash the appeal for* want of jurisdiction on account of failure of the appellant to give notice 20 days as required by the supreme court act and in view of the fact that the action originated in the county court and did not fall within the class of cases where that court has concurrent jurisdiction with the supreme court of British Columbia. Judgment was reserved.

In the case of Geal vs. Creosoting company and Salter vs. the Dominion Creosoting company and the British Columbia Electric company, motions were made to postpone the hearing of the appeal pending the disposition of other appeals in the same cases taken by the British Columbia Electric to the judicial committee of the privy council.

Tilley, K. C., supported motions, *which were opposed by Mr. Farris, on* behalf of the appellants and on conclusion of argument judgment was reserved.

KLISURA IS AGAIN OCCUPIED BY ITALIANS

ROME, Oct. 11.—"In Albania an Italian detachment reoccupied Klisura, southeast of Tepeleni, on the Voyusa river," said last night's official statement.

BROOKLYN WINS ON HOME GROUND

Take Victory From Boston by Score 4 to 3

WILD DEMONSTRATION IS STAGED BY FANS

Superbas Jump Into Lead and Hold it Through Contest

(By Daily News Leased Wire.)

NEW YORK, Oct. 10.—Firmly entrenched within their own grounds, the Brooklyn Nationals turned upon the Boston Americans today and wrested victory from the Red Sox by a score of 4 to 3 in the third game of the world's series.

True to their predictions, the Superbas, playing at Ebbett's field, proved far more formidable than when under the spell of Boston's cold disdain. Twice deprived of victory after thrilling battles at Braves' field, they finally rose in their might this afternoon and with the plaudits of the home fans ringing in their ears they batted out a victory with savage vigor, swinging their bludgeons with such effectiveness that neither the pitching nor the stonewall defense of the Red Sox could hold them in check. Hits rang off their bats with a snap and deadliness of exploding shrapnel, killing Boston's chances of victory, while the invaders made a determined resistance when forced to take the defensive.

Wild Demonstration

As a result of Brooklyn's triumph their supporters' joy and hopes reached great heights, each victory being followed by one of the most extraordinary demonstrations ever seen on a world's series ground. Hardly had Stengel clutched Lewis' fly for the final out of the game than thousands of rooters came pouring on the diamond and outfields, where they appeared to be carried away with the enthusiasm of conquest.

The demonstration made up in part *for the lack of thrills which filled the* first two games. There was missing in the third game the tense and sensational individual play which dominated the preceding clashes at Braves' field. Brooklyn jumped into the lead early in the contest and was never overtaken, although the Boston club crept up to within a run of them in the closing inning. Neither was the game marked by super-excellent *baseball, but Brooklyn won and with* the hope that the team would repeat tomorrow was entirely sufficient for their supporters.

In contrast with the Boston games, that of today was played in cool, crisp weather and overcoats were necessary for comfort to the spectators in all but the sunny left field stands.

Coombs Praised

Jack Coombs, already a veteran of two world's series, with the Philadelphia Athletics, came in for unstinted praise, both for his splendid twirling in the early innings of the game and later for his self-abnegation in asking to be relieved when he felt himself slipping and realized that to remain in the box would endanger the chances of victory for his team.

Until the seventh inning Coombs held the Red Sox to six hits and two runs, but when Larry Gardner lifted the ball over the right field wall for a home run Coombs realized that he was losing his cunning. His teammates urged him to remain in the game but he was firm in his determination and was finally replaced by Pfeffer, who held Boston helpless and hitless before his delivery.

Carl Mays, underhand twirler, selected by Manager Carrigan to hold

(Continued on Page Two.)

VORWAERTS PUNISHED FOR AIRING VIEWS

Berlin Sheet Suppressed for Urging Naming of Reichstag Committee for Foreign Affairs.

(By Daily News Leased Wire.)

AMSTERDAM, Oct. 11.—The Berlin Vorwaerts incurred the most recent order for its suppression by advocating the appointment of a reichstag committee for foreign affairs, according to Berlin despatches received here.

In a leading article in Sunday's issue the Vorwaerts took up a request from several political quarters for the establishment of such a committee. The articles recalled the attempt by the Socialist members of the reichstag in 1908 to pass a measure which would have required the government to submit its foreign policy to the parliamentary majority. The debate on this proposal caused a widespread agitation throughout Germany.

Commenting on the present proposal, the Vorwaerts said that if it is adopted the antagonists of Chancellor von Bethmann-Hollweg would have an opportunity to ask for his dismissal. It added that the vote would show what the reichstag thinks of Germany's war aims. The article concluded:

"This agitation proves the necessity of Germany having a system of parliamentary government."

FRENCH TAKE VILLAGE OF BOVENT; MAKE ADVANCE ON LONG FRONT

FIGHTING CONTINUES ON ITALIAN FRONT

Austrian Entrenchments on Monte Pasubio and Prisoners Are Taken in Attack.

(By Daily News Leased Wire.)

ROME, Oct. 11.—The following official comumnication was issued last night:

"On Mont Pasubio after artillery preparation our troops stormed and took enemy entrenchments in the sector of Cosmagnon and Sette Croci and captured 176 men of the Kaiserjager, including six officers, and one machine gun.

"In the Traginolo valley after a demonstration on the slope of Cima Bocche the enemy attacked our positions on the second peak of Col Brison in force. They were driven off with heavy losses and were pursued by the effective fires of our batteries.

"An attack on our advanced line on the northern slope of Mont Sief was also decisively repulsed.

"On the front in the Julian Alps the artillery activity by both sides has been increased. The enemy shelled Gorizia, causing damage to buildings and a few casualties among the inhabitants. In the course of small engagements on the Carso front 43 prisoners were taken."

"Last night hostile aeroplanes made another raid on the lower Isonzo, dropping a large number of bombs in villages of the Grado lagoon and elsewhere," says the official statement.

"Three persons were killed and two others wounded and some material damage was done.

"One of our aeroplane squadrons dropped bombs on enemy camps on Col Santo. Our aviators drove off numerous aerial attacks and returned safely.

"Sunday night an enemy machine sailed over Avlona and dropped a bomb which caused no damage."

FRENCH FLIER ATTACKS FACTORY AT STUTTGART

PARIS, Oct. 11.—During the night of Oct. 9-10 Adjt. Pilot Baron and Adjt. Chaseard, bombarded at Stuttgart the Bosch magneto factory. A dense smoke was seen rising from the factory as the result of the bombardment, said last night's French official statement.

MEXICO TRYING TO HOLD FRENCH MONEY

Protest Is Addressed to President Wilson by Ambassador Jules Jusserand.

(By Daily News Leased Wire.)

LONG BRANCH, N. J., Oct. 10.—Jules Jusserand, French ambassador, protested to President Wilson today against a decree of the Carranza government of Mexico, which, he said, had the effect of "sequestering" $60,000,000 of French money invested in two banks in Mexico City.

Before seeing the president, the ambassador indicated he might take up also the protest of the entente allies against the entry of submarines into neutral ports. He explained this protest had nothing to do with the recent attacks of German submarines on ship*ping off the American coast.*

NORWEGIAN SAILORS PERISH IN ARCTIC

Men Set Adrift When Vessel Is Torpedoed by German Submarine Lost—Protest Is Made.

(By Daily News Leased Wire.)

LONDON, Oct. 10.—A report that several men of the Norwegian steamship Raven, sunk by a submarine in the Arctic last month, have been rescued, is said by the Exchange Telegraph's Christiania correspondent to have been received by the Norwegian foreign office.

Four men perished from exhaustion and a boat containing five men was lost.

The Norwegian Shipowners' association has demanded that the government take measures to protect Norwegian sailors. The association asserts that the German statement that the vessels torpedoed in the Artic carried cargoes for the Russian and British governments is untrue.

Minister Gives Views.

CHRISTIANA, Oct. 10.—Regarding the torpedoing by German submarines of Norwegian steamers in the Arctic ocean, the Norwegian minister of war said today it was impossible for German submarines to sail undiscovered inside the Norwegian territorial line or to establish an operating base on the Norwegian coast.

The minister was emphatic in the declaration that the Norwegian government was on guard to protect mercantile ships but he added that when these vessels were attacked in the open sea it was impossible to protect them.

The Norwegian steamer Lupus, 539 tons gross, bound from Stavangar, Norway, for Rotterdam, was fired on six times by a submarine, according to its officers. Five shots were fired after the ship had stopped, it is said. None of the shots took effect.

LINES UNCHANGED ON EASTERN FRONT

Berlin Reports Russians Have Been Driven Out of Advanced Posts North of Lutsk.

(By Daily News Leased Wire.)

LONDON, Oct. 10.—The Galician village of Herbutow on the Narayuvka river, has been stormed by the Germans and to the north in Volhynia, the Russians have been driven out of advanced positions northwest of Lutsk.

Berlin Statement.

BERLIN, Oct. 10.—The following official statement was issued tonight:

"Eastern theatre—Army group of Prince Leopold of Bavaria—Near Kolovtrow, on the river Stokhod, northwest of Lutsk, we drove the Russians out of an advanced position and repulsed their counter-attacks. West of Lutsk there was no infantry activity.

German detachments stormed the village of Herbutow, east of the Narayuvka, with quite slight losses to our troops. We took prisoner four officers and 200 men and captured a few machine guns.

"Army group of Archduke Charles—In the Carpathians Russian counter-attacks failed before the positions of Baba Ludova, which we captured Oct. 8."

SPAIN TAKES ACTION ON SUBMARINE QUESTION

(By Daily News Leased Wire.)

LONDON, Oct. 10.—The Wireless Press has received word from Madrid by way of Rome that the Spanish government has given definite orders prohibiting the revictualling of submarines in Spanish waters.

BRITAIN TAKES OVER ALL WHEAT IMPORTS

Royal Commission Headed by Lord Crawford to Take Charge of Supplies of Grain and Flour.

(By Daily News Leased Wire.)

LONDON, Oct. 10—The British government has decided to appoint a royal commission with Lord Crawford as chairman to take steps necessary to insure regular suplpies of wheat and flour.

This announcement was made today in the house of commons by Walter *Runciman, president of the board of* trade.

Mr. Runciman said it had become clear that supplying wheat for Great Britain could not be left to private enterprises.

In anticipation of this action the government has made a larger purchase of wheat in Australia. Steps have been taken to acquire the tonnage necessary to convey it to this coun*try. Mr. Runciman said the commit*tee would cooperate with the allied commission which meets daily in London and has made purchases for England, France and Italy. The commission, he continued, would avail itself of the experience of the commission which had purchased supplies of sugar. The result would be that importation of wheat would be largely, if not entirely, under control of the commis*sion.*

The possibilities that large quantities of wheat at present locked up in grain exporting countries might be freed as a result of military operations, led to a disinclination on the part of the traders, Mr. Runciman said, to hold more stock than was absolutely necessary. It had become clear the price of wheat could not be left safely to private enterprise. As importation in *the future would be in the hands of* the state, he explained, the full benefit of the reduction in the cost of carriage would accrue to the state. The system adopted by the requisitioning committee would be continued and the vessels requisitioned would be required to provide space necessary at a fixed cost and not at variable rates.

Germans Are Thrust Back South of Somme

FIGHTING DWINDLES ON BRITISH FRONT

Positions Recently Taken South of Ancre Are Being Improved

(By Daily News Leased Wire.)

LONDON, Oct. 11.—The French troops fighting south of the Somme region in France have bent back the German lines considerably over a front of about 2½ miles from the village of Bovent to the Chaulnes wood, capturing in the operation the village of Bovent, the north and west outskirts of Ablaincourt and most of the Chaulnes wood. Little activity was shown during the day on the British front north of the Somme.

British Statement.

The following official communication was issued tonight:

"The work of improving our new position south of the Ancre continues today without special interest. In addition to those reported a further 268 German prisoners were brought in, including five officers.

"An enemy aeroplane was brought down north of Neuville St. Vaast. Yesterday our aircraft were again active. One of our machines is missing."

French Statement.

PARIS, Oct. 10.—In fighting south of the Somme river today the French troops captured the village of Bovent, the north and south outskirts of Ablaincourt, and also the greater part of the Chaines wood. Prisoners to the number of 1200 were taken in the operations, according to the official communication issued tonight.

The text follows:

"North of the Somme there was great artillery activity on both sides. A surprise attack south of Sailly-Saillesel brought in 80 prisoners, two of whom were officers.

"South of the Somme we attacked on a front of five kilometres between Berny en Santerre and Chaulnes. Our infantry vigorously carried the enemy position which was their objective, and went beyond it an appreciable distance at certain points. The hamlet of Bovent, the northern and western outskirts of Ablaincourt and the greater part of Chaulnes were captured.

"The enemy suffered considerable losses, notably around Ablaincourt, where 1200 prisoners were taken.

"On the remainder of the front there is nothing to report."

Berlin Statement.

BERLIN, Oct. 10.—The following official statement was issued tonight:

"Army group of Prince Rupprecht—Yesterday, especially in the hours of the evening and the night, the enemy again delivered strong attacks on the long battle front between the Ancre and the Somme. All its efforts were fruitless. Attempts of the French to advance east of Vermandovillers were frustrated.

"Army group of the German crown prince—On both sides of the Meuse (Verdun front) there were spirited encounters with artillery and mine-throwers."

RUMANIANS CLOSELY PRESSED BY ENEMY

(By Daily News Leased Wire.)

LONDON, Oct. 10.—In Transyl*vania the Germans are closely* pressing the retreating Rumanians, who continue to fall back all along the line. In the fighting around Kronstadt 1175 Rumanians were made prisoners and 25 cannon, including 13 heavy pieces, and large quantities of ammunition and stores were captured.

POST-WAR TRADE POLICY IS OUTLINED BY MINISTER

(By Daily News Leased Wire.)

WINNIPEG, Oct. 10.—Sir George Foster was given a tremendous reception by nearly 2000 of Winnipeg's *business men at the banquet tendered* in his honor tonight. Throughout his address the minister of trade and commerce pleaded for preparation for peace and urged the manufacturers to cooperate in order to be in a position to enter the foreign markets, thus bringing the large amount of trade to the Dominion which would not be given it if the Dominion was not ready for it.

As his peroration Sir George recited the arguments he would take up if he were to debate with any citizen of the United States who criticized the proposed policy of the empire granting special trade concessions to the nations which were at present fighting on its side. The closing statement raised the audience to a high pitch of enthusiasm and when Sir George had resumed his seat cheers and cries of "Bravo" mingled with the hearty applause. The minister's words on this phase of the post-war conditions were as follows:

"The United States has not shed one drop of blood in this fight for *liberty. You in the United States* have grown rich on the profits made possible by a war which has ground to the heart of the British Empire and taken its noblest and its best. You have not spent anything for the cause but you have made your millions out of it. Here are our brother allies who have fought with us and spilled their blood, too, for the common cause. We have gained the victory at the cost of *Belgium being devastated, Servia and* Montenegro wiped off the map and one-tenth of France under the destroping hoof of the enemy. Our duty is to rebuild ourselves and reconstruct ourselves and in carrying out that duty we claim the right, and will exercise it, to do better by the allies than we do to neutrals. And I do not believe that I could find one fair-minded American citizen who would say me nay."

LEADING HOTELS OF THE WEST

Where the Traveling Public May Find Superior Accommodations.

THE HUME
A la Carte Table d'Hote
GEORGE BENWELL, Prop.
Special Daily Lunch, 50c.

HUME—W. T. Sinton, Vancouver; Mrs. A. T. Garland, Miss Garland, Kaslo; George Brody, Victoria; T. Roy Patterson, Vancouver; Miss I. W. Hamilton, Phoenix; W. G. Hicks, J. D. Graham, Toronto; F. P. Wilson, Vancouver; E. F. Brown, Trail T. C. Peck, Midway; F. L. McFarland, Vancouver; Mrs. R. W. Birch, Regina; F. L. McNeill, Vancouver; Mr. and Mrs. Caldwell, Edgewood; Lieut. Robert A. Ely, Victoria; O. K. Maitland, Spokane; Mr. Archibald, Silver King; Mrs. Trail, Philip Trail, Longbeach; Mrs. Binns, Miss Hamilton, Kaslo; Mr. J. Southstreet, Vancouver; Lloyd Reynolds, Miss E. Jowett, Everett; Miss McGrory, J. P. Vroom, Dr. Isabel Arthur, Miss Starkey, City.

The Strathcona
F. B. WHITING, Prop.
Special Sunday Dinner.

STRATHCONA—W. G. Downing, Regina; F. P. Rawlinson, Toronto; Mrs. R. B. Barks, Calgary; Miss Mary C. Cameron, Corbin; R. A. Winearls, F. A. Starkey, City; Edwin Knox, Toronto; H. Richardson, Calgary; W. A. Milligan, Toronto; Mr. and Mrs. F. Morton, Spokane; G. E. Thompson, Vancouver; W. Wilmont, Salmo; J. S. Carter, City; Lieut. and Mrs. McLean, Fernie; H. H. Mansell, Seattle.

Grand Central Hotel
OPPOSITE POSTOFFICE
American and European Plans.
J. A. ERICKSON, Prop.

GRAND CENTRAL—W. Burke, Riondel; K. K. Laib, R. M. Laib, John Nelson, Salmo.

New Grand Hotel
Best Place in Town.
$1.00 A DAY UP.

NEW GRAND—Harry Stevens, W. B. McIsaac, Ymir; G. Cutini, A. Morgonti, Fernie.

Nelson House
European Plan.
W. A. WARD, Proprietor.
CAFE—Open Day and Night—BAR
Merchants' Lunch, 12 to 2.
Phone 97. P. O. Box 597

NELSON—Mrs. R. E. Georges, Miss Jane Georges, South Slocan; A. Leighton, Midway; R. Trusler, Bull River; Mrs. J. Rogers, Makinson; T. Oly Gordon, Farron; T. Riley, John Doyle, Arrowhead.

TRAIL'S NEW HOTEL
The Aldridge
Completely appointed for commercial trade. Running water in each room. Steam heat. Excellent dining service. Special rates to permanent guests. Mrs. A. Collier (of Collier Hotel, Edmonton) proprietor.

EDGEWOOD, B. C.
Vacations spent there are most enjoyable. Write the
Arrow Lakes Hotel
For Rates and Reservations.

Hotel Castlegar
CASTLEGAR, B. C.
W. H. GAGE, Prop.
Overland train to coast leaves here daily at 8:50 a. m. Excellent accommodation for drummers. Nice place to spend a weekend. Rates $2.00 and $2.50 per day, American plan.

S. S. PAGE DEAD

(By Daily News Leased Wire.)

REGINA, Oct. 10.—S. S. Page, clerk of the legislative assembly, superintendent of the work of orphans and neglected children in the province, formerly an M. L. A., and widely known throughout Canada, died in his office at the parliament buildings shortly before noon today.

Halcyon Hot Springs Sanitarium
Under New Management.
If you suffer from muscular, inflammatory, sciatic or any other form of rheumatism, or from metallic poisoning of any sort don't delay. Come at once and get cured. Most complete and best arranged bathing establishment on the continent. All departments under one roof, steam heated and electric lighted.
Rates: $2.50 per day or $15 per week
DAVIS & CALDER, Props.
Halcyon, Arrow Lakes, B. C.

ROSSLAND HOTELS
The Hotel Allan
Recently Refurnished.
SMITH & BELTON,
Proprietors.

BROOKLYN WINS ON HOME GROUND

(Continued from Page One.)

the Superbas in check, was less fortunate, for the Robins fell on his offerings with a freedom that they had not displayed against either Shore or Ruth. They made seven hits and four runs before Henriksen went to bat for him in the sixth and Foster replaced him on the mound when the team took the field again. Foster allowed three hits, but Brooklyn was unable to turn them into runs. All told, Brooklyn got 10 hits for a total of four runs and 14 bases, while Boston rolled up an aggregate of seven hits for 12 bases and three runs.

Shorten Gets Three Hits

Hooper, Shorten and Gardner were the heavy hitters for the Red Sox. Hooper acquired two hits, one a three-bagger; Shorten, playing in his first world's series, gathered three hits in four trips to the plate; and Gardner made his one hit count when he drove the ball over the wall for a homer.

Capt. Jake Daubert was the batting star for the Robins, collecting three hits in four times at bat, after going through the first two games without connecting safely. His final blow was delivered in the sixth inning, when he drove the ball to the extreme end of the left field line, where Lewis corraled it in a corner between two bleacher stands. Daubert was sprinting around second when Lewis got hold of the ball and Daubert had turned third when Scott, in deep short, received the throw. The latter whipped it to Thomas at the plate just as Daubert slid in with what he thought was a home run. Umpire O'Day, however, decided that the runner had not touched the plate and the Brooklyn players and fans roared their disapproval of the decision without effect. Daubert was given credit for a three-base hit by the official scorer.

It was announced that the official attendance was 21,087 and the gate receiuts $69,762. Of this sum the players will receive $37,671.48; each club, $12,557.18; and the National commission, $6976.20.

The totals for the three games now stand: Attendance, 98,577; receipts, $228,877.50; players' share, $123,593.85; each club, $41,197.97; National commission share, $22,887.75.

Fair weather and a continuance of yesterday's cool wave is predicted by the weather bureau for today, when the fourth game of the world's series will be played on Ebbett's field.

METHODIST MISSION BOARD IN SESSION AT TORONTO

(By Daily News Leased Wire.)

TORONTO, Ont., Oct. 10.—The Methodist mission board opened its session today in Wesley building. Fifty members assembled, representing the 1,250,000 Methodists of Canada, Newfoundland and Bermuda.

The financial statement for the past year showed that the Methodists of Canada have raised the largest sum in their history for missionary purposes. The total income last year shows an increase of $15,000, making a total of more than $661,000 raised, with a surplus of $30,000 of income over expenditures.

For All Complexion Ills

If the skin be colorless, sallow, muddy, over-red, blotchy or freckled, nothing will so surely overcome the condition as ordinary mercolized wax. It literally takes off a bad complexion—absorbs the dead and near-dead particles of surface skin, gently, gradually causing no inconvenience at all. A new complexion is then in evidence, clear, spotless, delicately soft and beautiful. One ounce of this wax, procurable at any drug store, will rejuvenate even the worst complexion. It is used like cold cream.

EMBARRASSING HAIRS CAN BE QUICKLY REMOVED

(Beauty Culture.)

Hairs can be easily banished from the skin by this quick, painless method: Mix into a stiff paste some powdered delatone and water, spread on hairy surface and in 2 or 3 minutes rub off, wash the skin and it will be free from hair or blemish. Excepting in very stubborn growths, one application is sufficient. To avoid disappointment, buy the delatone in an original package.

WILL NOT BAR PORTS TO SUBMARINES

(Continued from Page One.)

steps toward establishing the principles of neutrality and which for over a century has maintained these principles in the traditional spirit and with the high sense of impartiality in which they were conceived.

"In order, however, that there should be no misunderstanding on the attitude of the United States, the government of the United States announces to the allied powers that it holds it to be the duty of belligerent powers to distinguish between submarines of neutral and belligerent nationalities, and responsibility for any conflict that may arise between belligerent warships and neutral submarines on account of the neglect of a belligerent to so distinguish between the classes of submarines must rest entirely upon the negligent power."

Crew Not Found

NEWPORT, R. I., Oct. 10.—The search for the crew of over 50 men of the steamer Kingstonian, one of the vessels torpedoed by a German submarine off Nantucket shoal lightship last Sunday, was abandoned tonight and the 12 torpedo boat destroyers which have been engaged in this work were ordered to return to port.

The announcement that Capt. Grotness of the Norwegian tank steamer Christian Knudsen, reported to the owners of his ship in New York today that he saw three submarines, aroused much interest among officers of the destroyer flotilla here. Rear Admiral Austin M. Knight, commandant of the Narragansett bay naval station, said tonight that notwithstanding the report of Capt. Grotness, he still held to the belief that only one submarine, the U-53, was engaged in the operations off Nantucket.

Captain Reports

NEW YORK, Oct. 10.—Capt. Grotness of the Norwegian tank steamer Christian Knudsen, one of the vessels sunk off Nantucket lightship Sunday, officially reported to his agents in New York today his belief that three submarines were operating in the lightship's vicinity.

May Have Supply Ship

NEW LONDON, Conn., Oct. 10.—There are insistent rumors currents here that another supply ship for the German U boats is with the submarine or submarines operating off Nantucket shoals.

It is believed that this mother ship is supplied in part at least by stores put on board from this place.

Submarine Off Georgia

SAVANNA, Ga., Oct. 11.—The presence of a submarine of undetermined nationality off Tybee beach, below Savanna, yesterday, was reported to the local customs house officials and to the British consul here, it was learned this morning. Officials of both the customs house and consulate refused to say where their information came from but each emphasized the statement that "it was entirely official."

No American undersea boats are in these waters.

British Government Silent.

LONDON, Oct. 10.—All departments of the British government are maintaining a policy of refraining from comment on the American attitude toward the German submarine activities off the American coast.

The submarine campaign continues to be the chief topic in the English newspapers.

The fact that the United States government has protested against the patrol of British cruisers near the American coast was not generally known here until the German submarine visit raised discussion of the whole question.

Naval writers now maintain that the Washington government having protested against the presence of British cruisers on the American coast it cannot fairly countenance this submarine campaign which they hold constitutes far greater cause for complaint and protest than any which could have been based on British naval movements.

Comment of French Papers.

PARIS, Oct. 11.—Under the heading of 'Blackmail" and "Defiance" the newspapers print in prominent positions every scrap of news obtainable about the submarine campaign on the American coast, accompanied by plentiful comment.

The general sentiment of the press is that Germany is challenging the United States with a conviction that the challenge will not be taken up and that neutrals must see the day that they acted unwisely in not "nipping the submarine warfare on commerce in the bud."

The newspapers express the opinion that the submarine campaign off the American coast is the last touch to a situation which is becoming impossible owing to the sinking of Scandinavian and other neutral ships. They declare that neutrals must feel bound to act as the navigation of the whole world is affected. The Gaulois says:

"Germany is convinced that by extending the field of assassination to American waters it will bring about a peace movement in the United States. It imagines that American merchants and the big trusts, seeing their overseas paralyzed will demand Washington to intervene for peace or force Great Britain to loosen the blockade. Berlin believes that with the election approaching President Wilson will give way."

Views of The Temps.

The Temps says that the U-53 has a great interest in reserving its eventual provisioning in case its supply of fuel becomes short. So far as the situation of the entente allies is concerned, says the paper, it has not been changed by the appearance of the submarine and it is preferable to see it in American waters than in European waters, where there is more navigation.

Referring to the bearing the arrival of the submarine has on the United States itself, the Temps says:

"The arrival of the U-53 is a direct menace on the part of Germany, which definitely says: 'You counted on the allies preventing our submarines from getting as far as your shores. You see that no such thing has happened, but we are not disarmed on the sea anl we can attack your commerce because if we had accomplices the same accomplices will permit us to remain on the sea for operations which we propose.'"

The Temps also suggests that Germany may be seeking to give satisfaction to pan-Germanists who are demanding a ruthless submarine warfare and new instances of intimidation, adding:

"The Lusitania affair which had been awaiting settlement for nearly 18 months has given Berlin the opinion erroneously, perhaps, of forebearance on the part of the United States and a desire on the part of President Wilson to avoid a conflict which would force his country into war."

OFFICER SPEAKS ON RAIL MEN'S DISPUTE

Vice-President and General Manager of Canadian Pacific Tells of Offers to Men.

(Special to The Daily News.)

WINNIPEG, Oct. 10.—Grant Hall, vice-president and general manager of the Canadian Pacific railway, being asked this morning if he has anything to say in connection with the report which appeared in yesterday's newspapers as to the differences of opinion between the conductors and trainmen of the company on its western lines, spoke as follows:

"It seems to me that the public should be in possession of further facts that those which have so far appeared in the press. In the first place I would like to refer to the statement issued at Calgary to the effect that the men wanted a schedule equivalent to that obtaining on roads on the other side of the international boundary. That is a misstatement.

"The men, as I understand it, do not want the schedules as prevailing south of the line. During the negotiations they were offered the schedule applying on the Northern Pacific or any other railway south of the line in northwestern territory and promptly rejected the offer on the ground that the present Canadian Pacific schedule was superior from their standpoint. In 1913 the conductors and trainmen employed on the western lines of the Canadian Pacific railway gave notice of their desire for certain changes in the rules of service for the purpose of obtaining indirectly a large increase in compensation. They entered on negotiations with the company, but a settlement was not reached and a board of conciliation was formed in April composed of Judge Gunn, chairman; David Campbell, representing the men, and Isaac Pitblado, representing the company. In July, 1914, the majority of the board brought down an award which carried with it certain concessions to the men and the company accepted it under protest and agreed to put it into effect. The representatives of the men, however, declined to accept this award and in August, 1914, wrote to the minister of labor, the Hon. Mr. Crothers, reviewing the whole matter and stating in part as follows:

"'Having regard, however, to the facts in connection with the recent war development in which the British Empire is so deeply interested and involved it has been decided that these matters will be left in abeyance for a shorter or longer period before being submitted to the men on the line.'

"'This action is taken with feeling of the most absolute loyalty and regard for our Canadian and British interests in the struggles now being waged in Europe and because we feel that no personal contentions can be for a moment pressed forward to such an extent as to possibly embarrass under certain contingencies the interests referred to.'

"They added that they would regard it as an unfriendly act if the company applied the award of the board of conciliation and did not leave the present schedule in effect in the meantime and in view of this attitude the company acceded to their wishes. There was nothing further in regard to this matter until a few weeks ago, when the general committee, representing the conductors, trainmen and yardmen over the whole system of the Canadian Pacific railway assembled in Winnipeg and asked for an interview.

"They intimated to the representatives of the company at that meeting that they had finally decided to reject the award brought down by the majority of the board of conciliation and asked that the company agree to the original demands on which the board of conciliation had passed, intimating that as they could not see their way clear to make any change in this presentation they considered that the matter stood exactly as it was when negotions were suspended in August, 1914, and that they did not consider it necessary to submit the matter to a further board of conciliation before taking whatever action they thought advisable to enforce their demands.

"While I thought such action on the part of the men very drastic, having in view the state of war existing and the fact that we are handling a very great quantity of munitions for Great Britain and her allies in addition, of course, to the movement of troops and further on account of the fact that our relations with the men have always been most amicable, I considered it necessary that we should avoid if possible anything approaching a disturbance of transportation at the present time and accordingly a suggestion was made to put into effect not only the concessions awarded by the board of conciliation in 1914, but also further concessions which would have involved a very heavy additional annual expenditure for wages.

"I could not, however, see my way clear to agree to two or three items which in my opinion would have evolved in the acceptance by us of a false basis for computing compensation in train service.

"In spite of the very considerable concessions which were offered to the men their representatives resolved to follow the course, which has been fully outlined in the press. The representatives in fact ask for a further mandate from the men before proceeding with further negotiations."

Mr. Hall on being asked whether in view of the men's protest to the minister of labor in 1914, they had now notified Mr. Crothers that they intended to go on with the matter where it was left off stated he could not answer that question as he had no information in regard to it.

"They say that the average age to which a man lives isn't over 45."

"Then every nonogerian must live a double life."

KELLY CASE IS UP IN SUPREME COURT

Counsel for Winnipeg Contractor Is Seeking to Set Aside Ruling of Manitoba Tribunal.

(By Daily News Leased Wire.)

OTTAWA, Oct. 10.—In the supreme court today H. H. Dewart, counsel for Thomas Kelly, Winnipeg contractor, continued his argument in the case of Kelly vs. the King.

During the course of his address, which was not concluded, Dr. Dewart voiced a number of objections to the judgment of the court of appeal convicting Kelly.

His main objections were: 1. That inflammatory and improper observations had been used by R. A. Bonnar, counsel for the crown, to the jury; 2, as to comments, lack of proper directions by the trial judge and his charge regarding theft and false pretenses; 3, the judge's failure to mention facts favorable to accused; 4, as differences between offenses and the evidence supporting different offenses; 5, wrongful admission of evidence relating to earlier events and later conspiracies, and otherwise wrongfully admitted evidence; 6, questions relating to the preliminary grounds for quashing of the motion.

The appellant asks to have the judgment of the court of appeals of Manitoba reversed or alternatively that he should have a new trial.

Mr. Dewart will continue his remarks in the morning. He will be followed by J. B. Coyne, counsel for the crown.

33 BRITISH COLUMBIA MEN GIVEN ON LISTS

W. Dunbar and W. F. Truswell of Trail Included in 29 Wounded—Three Died of Wounds.

(By Daily News Leased Wire.)

OTTAWA, Oct. 10.—Thirty-three with kin in British Columbia are given on tonight's casualty lists. Three are reported died of wounds, 29 are wounded and one seriously ill.

BRITISH COLUMBIA CASUALTIES

W. J. Cuthbert, Agassiz, wounded.
S. L. Adkins, Vancouver, wounded.
Lance-Corp. B. W. Shipton, Sidney, wounded.
F. H. O'Neill, Victoria, wounded.
Corp. E. L. Parkin, Fraser, wounded.
W. F. Truswell, Trail, wounded.
R. S. Cook, Victoria, died of wounds.
H. S. Ford, Duncan, seriously ill.
A. Beaton, Courtenay, wounded.
H. Hansen, Victoria, died of wounds.
J. P. Carr, Vancouver, wounded.
Pioneer J. K. Heleyburns, West Vancouver, wounded.
W. Legg, Vancouver, wounded.
A. Macphee, Vancouver, wounded.
J. C. Oxenham, Cloverdale, wounded.
T. C. Stevenson, Vancouver, wounded.
Pioneer R. Thorne, Vancouver, wounded.
E. W. Moye, Vancouver, wounded.
Sergt. G. L. Ormsby, Vernon, wounded.
H. W. Launchberry, Chemainus, wounded.
Corp. W. H. Bell Lendell, Arrowhead, wounded.
E. Rea, West Summerland, wounded.
W. Hodgins, Vancouver, wounded.
J. Coombs, Nanaimo, wounded.
W. Dunbar, Trail, wounded.
W. H. Featherstone, Vancouver, wounded.
W. P. Forsythe, Vancouver, wounded.
G. M. Bird, Port Alberni, wounded.
A. McLean, North Vancouver, wounded.
J. Wigan, Vancouver, wounded..
F. Wright, Vancouver, wounded.
Gunner F. J. Fawcett, Victoria, wounded.
J. McLeod, Nelson, died of wounds.

INFANTRY.
Killed in Action.
L. Bibbey, England.
G. Grimble, England.
J. Manson, England.
Died of Wounds.
J. Hawkins, England.
Seriously Ill.
H. Gaskin, England.
Wounded.
W. Crouch, England.
J. Dickinson, England.
F. Elliott, England.
J. Gould, England.
R. H. Jessop, England.
E. H. Madden, England.
E. J. May, England.
E. Speller, England.
A. S. Turner, England
Seriously Ill
J. Pomson, Halifax.
J. Porter, Conception Bay, Nfld.
Wounded.
W. J. Cuthbert, Agassiz, B.C.
A. Lewis, St. Mary's, Ont.
N. Lightbody, Truro.
A. Long, Winnipeg.
R. Davidosn, Warman, Sask.
Sergt. C. Lunney, Toronto.
W. Macdonald, Blackville, N.B.
G. Macpherson, Tantallon, Sask.
H. J. Mann, England.
A. T. Neiles, Oil City, Pa.
H. Winter, England.
INFANTRY.
Dangerously Ill.
A. Robb, Scotland.
Wounded.
Daniel Allcock, England.
J. Allwood, England.
S. H. Barclay, England.
R. T. Campbell, Scotland.
H. Day, England.
P. J. Dennis, England.
Corp. P. J. Hilder, England.
Killed in Action.
C. B. Simpson, Charlottetown, P. E. I.
E. Robinson, Toronto.
INFANTRY.
Killed in Action.
W. Atkinson, England.
W E. Clute, England.
J. M. McLean, Scotland.
D. Doolan, Poplar Point, Man.
R. Duncan, Calgary.
Died of Wounds.
J. Dimond, England.
W. Marr, Scotland.
G. H. Smith, England.
J. McLellan, Grand River, P. E. I.
J. Holmes, England.
Sergt. J. Burns, Toronto.
MOUNTED RIFLES
Killed in Action.
A. N. Kersterns, Calgary.
C. Matthew, Rodney, Ont.
Lieut. W. M. Campbell, Wingham, Ont.
INFANTRY
Killed in Action.
J. Beaudrey, Ottawa.
C. Griffin, Winnipeg.
H. G. Kimmerly, Tilbury, Ont.
Died of Wounds.
Lance-Corp. G. Smith, Winnipeg.
SERVICES
Killed in Action.
P. Steele, Calgary.
ARTILLERY
Killed in Action.
N. Green, Halifax, N. S.
Acting Bombardier John A. Ingram, Newcastle, N. B.
ENGINEERS.
Died of Wounds.
Sapper G. H. Meath, Montreal.
A. Lee, England.
G. L. Little, England.
J. Lomas, England.
J. T. Longden, England.
M. Markey, England.
Sergt. J. Macrobert, Scotland.
J. H. Newman, Bermuda.
J. T. O'Brien, Calgary.
T. R. Owen, North Cooking Lake, Alta.
F. H. O'Neill, Victoria.
Corp. E. L. Parkin, Fraser, B. C.
D. W. Pratt, Kemptville, Ont.
J. Quinn, Rochester, N. Y.
W. A. Reid, Vermillion, Alta.
Corp. W. Ritchie, South Farmington, N. S.
D. A. Robinson, Plumas, Man.
ENGINEERS
Wounded
R. R. Drake, England.
ARTILLERY
Wounded
W. Grant, Scotland.
W. Schofield, England.
INFANTRY
Wounded
W. J. Pavey, England.
H. Pearson, England.
G. McPherson, Ireland.
J. Porter, Scotland.
W. S. Sams, England.
E. Seniore, England.
E. J. Turner, England.
L. M. Thomson, Denmark.
Corp. S. Upton, England.
Corp. A. Wilson, England.
W. Urquhart, Scotland.
Corp. J. Whitehead, Scotland.
D. H. Rosser, New Norway, Alta.
Corp. A. Roy, St. Henry, Que.
R. C. Sargent, Rivers, Man.
J. M. Sharpe, Elgin, Man.
J. R. Shaver, Dundas, Ont.
J. D. Slight, Dundas, Ont.
T. McGregor, Culloden, Ont.
L. D. Smith, Winnipeg.
L. Smith, Edmonton.
A. R. Snow, St. James, Nfld.
R. A. Stapleton, St. Marys, Ont.
C. C. Stewart, Truro.
W. J. Stout, Lorne, Ont.
W. S. Cunderland, Tyvan, Sask.
J. Syunuck, Wastina, Alta.
A. H. Taylor, Clinton, Mass.
J. C. Taylor, Winnipeg.
A. W. Thrun, Steveville, Alta.
G. R. Tolhurst, Ingleow, Man.
W. F. Truswell, Trail, B. C.
E. C. Walsh, Port Huron, Mich.
W. T. Whitehead, Kananaskis, Alta.
P. N. Williams, Edmonton.
A. Wilson, Berry Mills, N. B.
C. M. R.
Seriously Ill.
J. Straker, Krasne, Sask.
Wounded.
F. Colly, St. Catharines.
R. Day, Halifax.
W. R. Wright, Shannonvale, N. B.
C. R. Macvicar, Kingston.
J. Sullivan, St. Catharines.
S. L. Adkins, Vancouver.
A. W. Lailey, Strathcona, Alta.
W. Lang, Craighurst, Ont.
Lance-Corp. B. W. Shipton, Sidney, B. C.
Sergt. J. H. Towers, Toronto.
C. H. Webster, Toronto.
SERVICES.
Wounded.
A. Telford, Pense, Sask.
MEDICALS.
Wounded.
F. Adshead, England.
INFANTRY.
Wounded.
H. M. Reichfort, England.
SIGNALERS.
Killed in Action.
T. Graham, Australia.
INFANTRY
Killed in Action
G. D. Bugg, Toronto.
Lieut. S. Cowan, Sarnia.
R. Dunning, Toronto.
M. E. Eustace, Edmonton.
Lieut. C. E. Howson, Brooklyn, N
Lieut. A. E. Morency, Levis, Qu
R. M. Porteous, Indianapolis.
J. P. Ramsay, Silton, Sask.
W. C. Stewart, England.
Died of Wounds
H. Allen, Lipton, Sask.
A. R. Blush, Nuttineague, Mass.
W. E. Brindle, Souris, Man.
H. Bullock, Regina.
R. S. Cook, Victoria.
J. Dick, Winnipeg.
P. J. Gowdal, Shelbrook, Sask.
A. G. Grant, Edmonton.
Killed in Action
F. H. Perry, Portage, Man.
L. Porter, Ridgeway, Ont.
L. Stevenson, London.
T. Sullivan, London.
Died of Wounds
J. C. Gregson, Hamilton.
Died
W. Rodda, West Hill, Ont.
Previously Reported Missing, Killed in Action
Sergt. H. M. Meads, Spring Hill,
Missing
J. W. White, Kisbrey, Sask.

(Continued on Page Six.)

Dresses
for Street, Afternoon and Evening Wear

THESE SMART MODELS COME IN
Taffeta, Net, Chiffon, Serges, Etc.
And Are Charmingly Designed.
THEY SHOULD PROVE EXCEEDINGLY POPULAR
Ladies who have had the pleasure of seeing these dresses pronounce them beautiful, yet moderately priced.
See Them Today

DO NOT OVERLOOK OUR SUITS, COATS AND HATS IN BUYING YOUR FALL OUTFIT
THEY SELL ON SIGHT

Smillie & Weir
LADIES' WEAR SPECIALISTS

Says Acid Stomachs Need Magne
Calls Bisurated Magnesia Sa Quickest and Most Effective Fo and Acid Stomach Corrective Yet Found.
The almost universal use of nesia by physicians and specialis the treatment of stomach troubl due to the fact that it quickly tralizes the excessive acid in the s ach and thus stops food fermentat the direct cause of nearly all sto trouble. Of the many forms of nesia such as liquids, oxides, citr carbonates, sulphates, etc., the suitable and efficient for stomach poses is bisurated magesia, a spoonful of which taken in a water after eating or whenever gestion is felt will instantly neutr or dissolve the excessive acid, stop mentation and make painless and mal digestion easy. Be sure to therefore that your druggist s you with magnesia in the bisu form—either powder or tablets. S ach sufferers who follow this plan avoid the use of pepsin, charcoal, mints, drugs and medicines are a ished to find the stomach once rel of the irritating acid and gas, soo gains its normal tone and can work alone without the doubtful artificial digestents.

Dandruff Surely Destroys The Ha
Girls—if you want plenty of beautiful hair, glossy, silky hair all means get rid of dandruff, will starve your hair and ruin it don't.
It doesn't do much good to t brush or wash it out. The only way to get rid of dandruff is to solve it, then you destroy it en To do this, get about four ounc ordinary liquid arvon; apply it at when retiring; use enough to m the scalp and rub it in gently wit finger tips.
By morning, most if not all, of dandruff will be gone and three o more applications will completely solve and entirely destroy every sign and trace of it.
You will find, too, that all it and digging of the scalp will sto your hair will look and feel a hu times better. You can get liquid at any drug store. It is inexpe and four ounces is all you will no matter how much dandruff have. This simple remedy never

Mining and Markets

MOLYBDENITE IS IN MUCH DEMAND

Government Representative States 5 Per Cent Ore Is Worth $80 Per Ton Gross.

Prof. J. C. Gwillim of the Canadian munition resources commission is in Kootenay and Boundary inquiring into the possibilities for an increased production of molybdenite, which is in demand for munitions work. So far the Molly mine on Lost creek is the only one he has seen which promises production, but he believes that there may be other showings in the district which would pay for operation at existing prices for the metal.

Last night he gave The Daily News the following memorandum concerning molybdenite, prices and methods of disposing of it:

"There is a good market now for the mineral molybdenite, which is needed for making ferro-molybdenite used in munitions and other work.

"The general price is on a basis of $1 per pound for 80 per cent of the molybdenite content: 80 per cent being the assumed recovery made in cleaning this mineral up to the grade required by the munitions board. This grade is 85 per cent molybdenite.

"Thus a 5 per cent ore would be worth $80 and a 10 per cent ore $160 per ton, less the following charges:

"1. Mining and sorting to 5 or 10 per cent.

"2. Transportation from mine to railway.

"3. Freight to Ottawa or Renfrew, $4 a ton on carload lots; $36 a ton on smaller lots.

"4. Milling or concentrating cost, from $5 to $10 per ton.

"A little figuring for each case will determine what grade of crude ore will and its charges—usually nothing under 5 per cent molybdenite (not molybdenum) will leave much profit.

"There are two places in Canada where such lower grade ores can be cleaned up and paid for: The ore testing laboratories of the mines department, Ottawa, care G. C. Mackenzie; and the International Molybdenum company, of Renfrew and Orillia, Ont. G. J. Mackenzie is its representative and is now in British Columbia.

"The Canadian munitions resources commission is interested in getting supplies of this mineral forward as quickly as possible to meet war demands and anyone who can should try to furnish such ores while the price is high and the necessity exists.

"J. C. GWILLIM.

"Care Gwillim, Crisp & Mackay, "Pacific Building, Vancouver."

MINING MEN VISIT STUMP LAKE CLAIMS

Samuel I. Silverman, of New York and Harry Housen and Captain Johnston of Victoria, mining men of considerable prominence in the Northwest, arrived in Merritt Tuesday evening and Wednesday paid a visit to the copper properties located in the Stump Lake section, near the Donohue mines.

CROSSCUT TAPS ORE AT SPOKANE-TRINKET

Drifts Are Now Being Run—150 Feet of Backs Given—Drift in Spokane Claim Also.

Completion of a 300-foot crosscut on the Trinket mine of the Spokane-Trinket group at Ainsworth has resulted in cutting a shoot of good grade ore, stated Thomas W. Murray, manager of the property, who was at the Hume yesterday. The work gives 150 feet of backs on the vein. Mr. Murray is now having drifts run in both directions.

On the Spokane mine drifting is also being carried out. The drift is in about 50 feet and is expected to tap the ore about 200 feet from the portal.

The ore shoot cut by the Trinket crosscut runs form 60 to 75 per cent lead and from 25 to 30 ounces in silver.

Ten men are employed.

CONSOLIDATED AGAIN WORKS ST. EUGENE

Is Operating in Lower Levels—Lessees Take Out Ore Above—Other Moyie Mines Developed

(Special to The Daily News.)

MOYIE, B. C., Oct. 10.—Conditions generally have improved in the vicinity of Moyie lately as a result of mining activity and prospects are good for an increased output.

At the St. Eugene mine the Consolidated company is operating the lower levels and it is a steady shipper. L. A. Horne is local representative of the company and has charge of the work. The upper workings of the mine are being operated on a lease by a group of mining men, with John Taylor in charge of the work. The lessees are working a substantial force of men and have increased the staff lately, regular shipments being made to the smelter. They are reported to have encouraging showings of high grade ore.

At the Empire mine, situated east of the Society Girl group of claims and on the St. Eugene vein, a syndicate representing Spokane, Calgary, Kingsgate and Moyie people is working the property with a force of five men, which will be materially increased as soon as conditions improve.

Lately a new wagon road has been opened up to the property from the railway. J. C. Nelson of Kingsgate has charge of the work. The future prospects of this property are very promising, as very encouraging assay returns have been received, giving $107 per ton, and it is expected this property will be added to the shipping mines during the winter.

At the Guindon mines, which is situated on the west side of the lake, work is being pushed on the lower levels. Drifting on the vein is showing up some concentrating ore.

DEVELOPING ECHO.

J. H. Thompson is developing the Echo at Silverton. Occasional bunches of ore are encountered and the owners hope the big body of ore recently encountered on the adjoining property of the Standard Silver-Lead company will continue into the Echo ground.

METAL MARKETS.

(By Daily News Leased Wire.)

NEW YORK, Oct. 10.—Lead: At St. Louis, 6.85; at New York, 7; at Montreal, 8.58; at London, £30 15s.

Silver At London, 32 5-16; at New York, 67⅛.

Copper firm; electrolytic, first quarter, 27.25 at 28. At London: Spot copper, £125; futures, £119; electrolytic £142.

Houses

WE HAVE FOR RENT

No. 714 Mill street, large comfortable dwelling, 4 bedrooms, den, sitting room, kitchen, dining room; nice location. Rental, $22.50. Water paid.

No. 814 Hall street, nice little 5-room cottage, in good repair. Rental, $14.00. Water paid.

Victoria street, close in, 4 rooms and bath. Small grounds. Rental, $10.00. Water paid.

St Denis & Lawrence

Phone 39. 509 Ward St., Nelson, B.C.

MACHINERY.

Boilers, Engines, Sawmills, Logging Lines, Mining Machinery, Railway and Contractors' equipment bought and sold.

VANCOUVER MACHINERY DEPOT, LIMITED.

Vancouver, B. C.

FURS

Guaranteed high class furs, nice selection kept in stock or made to order from selected skins. Customers' furs made up, remodelled and repaired. Skins dressed and mounted at moderate prices. Best price paid for raw skins.

G. GLASER, Manfuacturing Furrier, 416 Ward St., Nelson, B. C. Phone 106.

The Consolidated Mining & Smelting Co. of Canada, Limited

Offices, Smelting and Refining Department TRAIL, BRITISH COLUMBIA

SMELTERS AND REFINERS

Purchasers of Gold, Silver, Copper and Lead Ores

TRAIL BRAND PIG LEAD, BLUESTONE AND SPELTER

Kusa Spelter Company

Purchasers of All Classes of Zinc Ores and Concentrates

Newton W. Emmens, Representative

CREDIT FONCIER BUILDING VANCOUVER, B. C.

White Star-Dominion Line

MONTREAL—QUEBEC—LIVERPOOL

Large, Modern 12,000 Ton Steamers, Carrying Cabin and Third Class Only

PASSENGER SERVICE

S.S. Northland ..... October 14 S.S. Southland ..... October 28

S.S. Canada ..... November 4

Cabin Rates, $50.00 and $55.00 and up; Third Class, $33.75

CARGO SERVICE

S.S. Cornishman ....., October 20 S.S. Welshman ..... October 28

TO AVONMOUTH

For further information apply to company's office, 619 Second avenue, Seattle; A. E. Disney, Agent; or Local Rail and Steamship Agents.

COMPANY IS FORMED TO RUN CALIFORNIA

Will Be Practically Close Corporation—New Owners Claim 4000 Tons of Ore in Sight

John R. Casson, William R. Orndorff and other Spokane men are behind W. H. Turner, who has negotiated the purchase of the California mine, three miles from Nelson, and are organizing in Spokane the Record Mines Company, Limited, to work the property, which is already on a producing basis.

The new company has its funds raised and will be practically a close corporation.

One car of ore is now in the bins and has been sampled by Mr. Casson, showing $45.73 to the ton in gold. The ore shoot is said to be 300 feet long, the vein being from four to six feet wide and the pay shoot varying from eight inches wide to three feet. The owners stated in Spokane that they have nearly 4000 tons of ore in sight, which is expected to give them an average of $35 to the ton.

Contracts have been let for a compressor, motor and other machinery, and the owners expect to secure power from the line of the Silver King mine, which is 2400 feet from the California.

RESUMES WORK ON THE MAESTRO AND BANKER

Work has been resumed on the Maestro and Banker mines at Ainsworth by the Consolidated company, according to reports which have reached Nelson from that camp. Some ore is being shipped.

PRICE OF COPPER WILL BE HIGH IN 1917

Prospects Are That It Will Not Sell Below 26 Cents Next Year or in 1918

There is now every prospect that the average price of copper during the first six months of 1917 will be somewhere between 26 and 29 cents a pound, and in view of the unfavorable outlook for the early reestablishment of peace in Europe it seems altogether probable that the price will average higher than 26 cents throughout next year and possibly through 1918 also. The demand for the metal is exceeding the supply and it seems likely that this condition will continue while the war lasts and for at least a year or two thereafter. Consuming interests, therefore, are hardly warranted in entering the hope that they will be able to buy copper at materially lower prices during the coming 12 or 15 months.

ACTION BY BRITAIN LIFTS WHEAT PRICES

Word That Government Would Take Over Import Business Sends Values Higher.

(By Daily News Leased Wire.)

CHICAGO, Ill., Oct. 10.—Wheat rose in value, aided by word that the British government would take over the entire wheat import business of the United Kingdom and would see that ships were provided for carrying the grain. Prices, although nervous at the close, were ⅞ to 2¾c higher, with December at $1.59⅝ and May $1.58⅝.

Oats gained ⅜ to ½. In provisions the outcome ranged from 15c lower to a rise of 7½c.

Even without the stimulus of the action of the British government the wheat market had an upward tendency throughout the day. Higher cable quotations and a continuance of Argentine drought gave an impulse to buying at the outset and it seemed evident also that traders were becoming less apprehensive as to the bearing of the submarine activity on this side of the Atlantic. Besides the comparative scantiness of stocks in the United States was emphasized by figures showing that the entire domestic spring crop yield for 1916 was only 2,000,000 bushels more than North Dakota alone raised last year. It was not, however, until announcement came of direct government control of all British import facilities that the most active buying of the session took place.

In connection with the change in British import methods reports were current that wheat supplies on hand in Great Britain had not been of sufficient volume to be satisfactory and the necessity of assuring material additions required the exercise of power to commandeer at pleasure and to requisition freight in a summary manner.

Such gossip all tends to encourage buyers here, but more especially so the prospect of a quick increase of the number of vessels available for the transport of wheat.

Oats reflected in the upturn with other cereals. Shorts covered freely. Provisions averaged higher notwithstanding weakness in the hog market. An advance in provision prices at Liverpool tended to lift the market here.

WINNIPEG GRAIN CLOSE.

(By Daily News Leased Wire.)

WINNIPEG, Oct. 10.—Wheat: Oct., $1.68; Nov., $1.66⅝; Dec., $1.60⅞; May, $1.61½.

Oats: Oct., 55¼; Dec., 53⅝; May, 55½.

Flax: Oct., $2.28; Nov., $2.28; Dec., $2.24.

STERLING EXCHANGE.

(By Daily News Leased Wire.)

NEW YORK, Oct. 10.—Sterling exchange, 4.75⅝ for demand.

CHICAGO STOCKYARDS.

(By Daily News Leased Wire.)

CHICAGO, Ill., Oct. 10.—Hogs: Receipts, 20,000; strong, 5c above yesterday's average. Bulk, 8.45 at 8.85; light, 9.85 at 9.95; mixed, 9.10 at 10.05; heavy, 9.05 at 9.95; rough, 9.05 at 9.25; pigs, 6.75 at 9.10.

Cattle: Receipts, 10,000; easy; native beef, 6.60 at 11.40; western steers, 6.15 at 9.40; stockers and feeders, 4.75 at 7.65; cows and heifers, 3.50 at 9.40; calves, 7.50 at 12.

Sheep: Receipts, 28,000; weak; wethers, 6.60 at 8.25; ewes, 3.65 at 7.40; lambs, 7.50 at 10.40.

GAINS SCORED BY NEW YORK STOCKS

Alarm Over Activity of German Submarines Subsides—Low Priced Rails Prominent.

(By Daily News Leased Wire.)

NEW YORK, Oct. 10.—The quakes and tremors experienced by yesterday's stock market were lacking today, trading proceeding in orderly fashion and for the most part to higher levels. The alarm occasioned by Germany's submarine operations seemed to have subsided, though an undercurrent of caution was indicated and particularly in the final hour, when United States Steel and other leaders yielded a point or more of their best.

General or public interest in the market received a check in consequence of yesterday's enforced liquidation, but the technical situation in the judgment of impartial observers, has been strengthened. Stocks have gone into stronger hands, thereby minimizing the danger of such reversals as accompanied yesterday's early trading.

A noteworthy feature of the dealings which again attained the large total of 1,245,000 shares, was the activity and strength of many moderate and low-priced railway stocks, embracing most of the roads traversing western, southwestern and southern territories.

United States Steel made an extreme gain of 1½ points and Reading, Lehigh Valley and Union Pacific were better by as much as 2 points. Marines and allied stocks rose 2 to 3 points, but shaded at the close.

Bonds were strong, with extensive trading in railroading issues, the features being Southern Railway 4s which rose 5 points on the company's favorable statement. Total sales, par value, $5,065,000. United States bonds unchanged on call.

BUTTER AND CHEESE.

(By Daily News Leased Wire.)

MONTREAL, Oct. 10.—Cheese: Finest westerns, 21¾ at 22; easterns, 21½.

Butter: Choicest creamery, 29 at ½; seconds, 28 at ½.

Eggs: Fresh, 45; selected, 38.

Pork: Heavy Canada short mess, 34 at 35; short cut back, 32 at 33.

STEEL STOCKS AT MONTREAL SLIGHTLY LOWER

(By Daily News Leased Wire.)

MONTREAL, Oct. 10—With the support of a steady to firm market in Wall street the reopening of the Canadian exchanges after the holiday, passed off with little or no reflection of the storm which had marked the previous day's wild trading in New York stocks.

The steel stocks were offered down a point to 3 points at the start and the demand was not brisk at the recession.

Steel of Canada after opening at ½ lower at 62, fell quickly to 60¼. Steel of Canada rallied to 62½ and closed 62¼. Scotia opened 2 lower at 134 but made up the loss later. Iron, after showing an extreme decline of 2 at 63 finished at 63½. Final quotations for all three stocks were at ranges only 1 to 1¾ below Saturday's level.

The rest of the market displayed similar tendencies, some early weakness as a general thing being followed by rallies that reduced net losses to small proportions.

Dominion Bridge was one of the few issues to finish higher for the day. After opening 1½ lower at 212 and holding that price throughout the morning, a little buying carried the price to 214 in the afternoon. Sherwin-Williams common was marked up 1¼ at 55 and Wayagamack closed 1 up at 71.

Some small lots of the new war loan changed hands at 98 to 98½.

Total business 10.095 shares and 112,700 bonds.

MARKET AT TORONTO IS STEADY AND ACTIVE

TORONNTO, Oct. 10.—Members of the Toronto stock exchange refused to be influenced by Wall street's action following the submarine scare and thanks to the fact that yesterday was a holiday, the local market held steady today.

The market opened fairly active. Steamships common sold at 34¼ to 34, closing at the latter figure, which is ⅝ down from Saturday's close. Steamships preferred closed ½ down at 90. Dominion Iron was the most active of the steel stocks. There were 550 shares dealt in at 63¾ to 64, closing ⅝ down at 63⅞.

Steel of Canada was 1½ off at 62½ for the common. Brazilian reacted 1⅛ closing at 54½. The new war loan sold at 98¼ to 98⅜, closing at the former figure, and $30,100 was bought.

SOUTH AFRICAN POTATO IMPORT

CAPE TOWN, South Africa—The department of agriculture anounces that the regulation requiring potatoes imported into the Union through Komatipoort to be submitted at Pretoria or Johannesburg for inspection and fumigation is no longer in force, the Portuguese authorities at Lourenco Marques having made provision for the inspection and fumigation of such consignments at Lourenco Marques under the supervision of the Union agency.

Don't Use Dangerous Antiseptic Tablets

It is an unnecessary risk. Use the safe antiseptic and germicide, Absorbine, Jr.—it kills germs quickly and surely without any possibility of harmful results; made of pure herbs, non-poisonous, and there is no danger whatever if the children get hold of the bottle. It retains its germicidal powers even when diluted one part Absorbine, Jr. to 100 parts of water—and its antiseptic powers one part Absorbine, Jr., to 200 parts water.

The germicidal properties of Absorbine, Jr. have been tested and proven both in laboratory and actual practise. Detailed laboratory reports mailed upon request.

Absorbine, Jr., $1.00 and $2.00 per bottle at druggists or postpaind.

A liberal trial bottle postpaid for 10c in stamps. W. F. Young, P.D.F., 445 Lymans Bldg., Montreal, Can.

PRICES STEADY ON LOCAL MARKETS

Eggs Firm at 55 Cents, But Supply Limited—Sugar Expected to Rise—Potatoes $1.75

Prices of produce in the city stores were firm yesterday, showing little change since Saturday. Potatoes were selling at $1.75 per sack for firsts. Local new laid eggs were still quoted at 55 cents per dozen, but the supply, it was said, was far below the demand. Sugar still remains at the old price but with every indication of a rise in the near future.

Flour, 98-lb. sack	$3.90@5.40
Flour, 49-lb. sack	2.00@2.75
Sugar, 20-lb. sack	1.90
Sugar, 100-lb. sack	9.25
Vegetables.	
Sweet Potatoes, 4 lbs	.25
Green onions, 4 bunches	.10
Beets, local, pound	.03
Carrots, per lb.	.03
Potatoes, lb.	.02
Sack	1.50@1.75
Tomatoes, local, per lb.	.10
Cabbage, per lb.	.04
Onions, per lb.	.05
Celery, local, 3 heads	.10
Vegetable marrow, each	.10
Green peppers, per lb.	.25
Pumpkins, each	.20@ .25
Meats.	
Chickens, broilers, lb.	.28
Fresh killed beef, retail	.14@ .30
Beef, wholesale	.13@ .15½
Pork, wholesale	.17½
Pork, retail	.18@ .28
Mutton, wholesale	.21
Mutton, retail	.20@ .35
Veal, wholesale	.16
Veal, retail	.18@ .30
Hams, retail	.25@ .30
Bacon, retail	.30@ .40
Lard, retail	.18@ .22
Chickens, retail	.30@ .35
Sausages, retail	.18@ .25
Fowl, per lb.	.25@ .30
Lamb, per lb.	.35
Fruits.	
Prune plums, per crate	1.00
Citron, lb.	.04
Pears, Flemish Beauty, 4 lbs.	.25
Pears, Flemish Beauty, box	2.00
Crab Apples, Hyslops, 8 lbs.	.25
Crab Apples, Hyslops, box	1.25
Grapes, 2 lbs.	.35
Peaches, preserving, case	1.35
Bananas, per dozen	.40
Lemons, per dozen	.45
Plums, Bradshaw and Lombard, basket	.20
Box	.75
Apples, Wealthy, box	1.00@1.50
New Valencia Oranges	.50@ .60
Figs, cooking, 2 lbs.	.25
Cantaloupes, each	.15
Dairy Produce.	
Butter, creamery, lb.	.45
Two lbs.	.85
Dairy Butter, lb.	.28@ .35
Cheese, Canadian, lb.	.30
Prairie eggs, dozen	.40
Eggs, new laid, local, doz.	.55
Cheese, Swiss, lb.	.40@ .50
Honey.	
Syrup, maple, bottle	.50@ .60
Syrup, gallon	2.00
Honey, comb, pound	.25
Honey, local clover, jars	.35
Honey, 1-lb. jars	.35

SPOKANE CLOSING QUOTATIONS.

(Reported by St. Denis & Lawrence.)

	Bid	Asked
Caledonia	$ .59	$ .60
Lucky Jim	.06	.06⅛
Rambler	.18½	.19
Standard	1.25	1.43
Slocan Star	.19¼	.20
Success	.40	.42

GLASGOW WELCOMES CANADIAN VISITORS

GLASGOW, Scotland—The commissioners appointed by the Canadian government to investigate the trade relations existing between the Dominion and Great Britain, France and Italy, with a view to fostering closer commercial bonds in the future, visited Glasgow where they received a hearty welcome from the chamber of commerce on behalf of the business community of the city. The party consists of J. W. Woods, president; Theodore H. Wardle-Worth, vice-president and Messrs, Frank W. Hathaway, H. Edmond Dupre, Frank Pauze and George W. Allan.

Mr. Woods said they were there to see what could be done to increase Canadian exports to Britain, France and Italy, and also—of almost equal importance—to see that Canada herself bought from Great Britain and other parts of the Empire everything she possibly could buy which formerly came from enemy countries. He found all agreed that the war had got to be finished in the only way that would for the future obviate all possibility of another war. In France this was regarded as a war for humanity, and they were willing to pay the price. But they must consider what was to be done afterwards. Over and over again he had heard it asked, "What is Britain going to do? If her old free trade policy is to continue, then we have nothing to do but look after our own markets, so far as Britain is concerned." In reply he had said he did not think there was a man in Britain who would be prepared to admit German goods into the country on the same terms as before the war. But to talk of absolute exclusion of such goods would be a great mistake and only prove temporary.

The war, however, had created conditions which afforded an opportunity for Britain to readjust her fiscal policy. In France they had found it being accepted as a reasonable proposition that Britain could no longer continue her old one-sided free trade policy. France was prepared to give the allies reasonable terms, to put a high tariff against the central powers and to arrange an intermediate tariff for neutrals. It was of geat importance to get the tariff clean out of politics. It they could appoint in Canada a permanent tariff commission, as they had aleady got a permanent railway commission, they would get a practical, logical, satisfactory and effective system of tariffs. After the war be believed there was going to be a substantial preference given to all parts of the Empire, and a highter tariff for neutrals. In conclusion Mr. Woods expressed the hope that, as an empire, they would carry out a policy that would make for increased strength to the empire as a whole.

LUNG AND CHEST TROUBLES

Cured by

Veno's Lightning Cough Cure

The incomparable efficacy of Veno's Lightning Cough Cure has made it the supreme remedy of modern times for lung, chest and throat troubles in children or adults. It is sure as it is quick and safe as it is sure. You will not be disappointed if you trust to Veno's as a remedy for Coughs, Colds, Asthma, Bronchitis, La Grippe, Nasal Catarrh, Whooping Cough and Bronchial Troubles in old or young. Prices 30 cents and 60 cents from druggists and stores throughout Canada.

CANADIANS AT YPRES.

(See Store Windows.)

12 outer covers from the 60 cent size of Veno's Lightning Cough Cure, or 24 from the 30 cent size, mailed to Harold F. Ritchie Co., Ltd., 10 McCaul street, Toronto, entitle you to a beautiful colored repreduction of this famous Royal Academy painting. The reproduction is on view in most druggists' windows.

WRIGLEY'S

To little hearts and big ones, too—the Wrigley Spearmen are calling, calling, every day:

Their message is one of good cheer about this refreshing, beneficial goody that costs so little but means so much to comfort and contentment.

Send for the Spearmen's Mother Goose book for young and old, illustrated in colors.
Address Wm. Wrigley Jr. Co., Ltd., Wrigley Bldg., Toronto

Chew it after every meal

Two flavors

Made in Canada

Sealed against all impurities

Best Copy

THE DAILY NEWS

Published every morning except Sunday by the News Publishing Company, Limited, Nelson, B. C., Canada.

ROBB SUTHERLAND, General Manager.

Business let' rs should be addressed and checks and money orders made payable to the News Publishing Company, Limited, and in no case to individual members of the staff.

Advertising rate cards and sworn detailed statements of circulation mailed on request, or may be seen at the office of any advertising agency recognized by the Canadian Press Association.

Subscription Rates—By mail 50 cents per month, $2.50 for six months, $5.00 per year. Delivered: 60 cents per month, $3.00 for six months, $6.00 per year, payable in advance.

WEDNESDAY, OCT. 11, 1916.

NEUTRALS AID GERMANY TO SINK NEUTRAL SHIPS.

The United States has refused to accept the entente proposal that neutrals should deny the use of their ports to belligerent submarines. Spain has given an order which puts the entente proposal into effect, the government at Madrid having apparently taken this means of retaliation against Germany for the destruction of Spanish merchant ships by submarine attack.

It would have been thought that as a measure of preservation of its own interests at the present time and with a view to furthering its interests in future wars a leading neutral nation like the United States would immediately have accepted the entente suggestion.

Neutral shipping is a heavy sufferer through German submarine piracy. If neutrals maintain open house to submarine visitors desiring to secure supplies they are simply aiding the raiders to destroy their own ships. Then there is the future to be considered. The United States 20 years from now, for example, would be very much better off if, in the event of a war with Germany, it had today accepted a principle of international practise which would prevent Canadian or Mexican ports, or havens on the European-owned islands in the Carribean sea, from being used as supply bases by enemy submarines.

A STRIKING TRIBUTE TO SIR ROBERT BORDEN.

E. W. Thomson, one of the most prominent of Canadian newspaper writers and a staunch Liberal in politics, pays a striking tribute to Sir Robert Borden in a letter to Henri Bourassa in which he declares that to defeat the Canadian prime minister "would be a heavy loss to the allied cause; a large encouragement to Berlin." In the course of the letter he says:

"What is staked on the issue of this war is precisely the future of mankind. If we do not now utterly beat down the Hohenzollerns our children's children must be slaves to that dynasty; or else slaves to a militarist caste maintained to permit enslavement by the Hohenzollerns. The one path to a long or a permanent peace, and to quiet industrial existence is the way of our allied guns and men to Berlin.

Inasmuch as Sir Robert Borden boldly put Canada on the way, and has steadily pursued that course, he appears to me to have been guided by well-informed sense and by such inspiration as may properly be termed genius. None but a great man would have dared what he dared in August, 1914—venturing to interpret the real mind of the Canadian people in such a time of confused opinion and quaking dismay. I humbly confess that he then knew, by instinct, what men like myself, who at first objected to Canada's being committed to the war without a mandate from the electors, would be thinking when the time should have disclosed the power, preparedness and deviltry of Prussia. To do other than support him in the general election which seems to be impending would, it seems to me, be treacherous to the cause to which Canada stands engaged. To defeat him would be to testify that Canada had flunked and wished to crawl out. That would be a heavy loss to the allied cause; a large encouragement to Berlin.

MAY SUCCESS ATTEND THEIR EFFORTS.

The bonding by a syndicate of Nelson men in conjunction with W. R. Salisbury of Salmo of the Spokane mine in the Bayonne country is a gratifying sign of the increased interest in mining which is being taken by the people of this district. The business men of this country as well as those engaged directly in mining have in the past given not a little of their resources and energy to the development of mining and the more they do so the better it will be for the industry.

Capital for large mining operations in British Columbia must come from outside sources, but there is ample available in the province for opening up some of the dormant properties and bringing them to the state at which they will be taken over by outside capitalists who are in the mining business on a large scale.

The syndicate which has taken over the Spokane group is to be congratulated upon its decision to work the mine, and it is to be hoped that it will find the venture a profitable one.

AMERICAN NAILS FORCED ENLISTMENT YARN.

John W. White of Trail, an American citizen, has been prompt to nail the ridiculous report from Olympia, Wash., which appeared in the Spokesman-Review a few days ago to the effect that he had been forced to enlist in the Canadian army. In a letter he has forwarded to the Spokesman-Review Mr. White says:

My attention is being called to an article in your paper of October 5 regarding myself trying to escape enlistment from the Canadian army. Your statement is rather misleading as during the time I have been in Canada I have not been approached for enlistment. I wrote to Spokane to have a birth certificate secured as it was rumored that conscription was coming. There is no conscription in Canada and no likelihood of it coming into force.

Mr. White does well to correct the report. There is no conscription in Canada. Even if there were Americans could not be conscripted. They would be safer here from conscription than if they remained at home and their own country became involved in war.

The importance to Canada of Great Britain's decision to take over the business of importing wheat lies in the fact that provision of shipping for carrying grain will be assured. Prices have always slumped when a shipping shortage has become acute.

American Ambassador Gerard at Berlin, who is now visiting Washington, is said to have brought with him Germany's peace terms. If that is so, he might as well have left them in London. Washington has nothing to do with the decision of terms of settlement in a war from which it is standing aside.

The International News Service, to which the British government has decided to refuse the use of the cables because of its practise of faking lying reports on this side of the Atlantic with reference to European war events, is one of the chief contributors to the anti-British Hearst newspapers in the United States. The action of the British home office will, no doubt, be followed by another series of hymns of hate and strafings of Great Britain by the Hearst sheets.

The joke would be on Germany if President Wilson took up the challenge of the latest submarine piracy and went before the American people and was elected on a policy of war as an ally of the entente. While there is very little chance of this occurring, the submarine raids on the Atlantic coast will not gain many votes for the presidential candidate supported by the hyphenateds. If Germany desires to defeat Wilson it should swing the German-Americans against Hughes.

WHAT THE PRESS IS SAYING.

The Quebec Situation.

Hon. T. Chase Casgrain, postmaster-general, Hon. Mr. Patenaude, and other members of the Borden government are doing their best, by vigorous urging, to bring Quebec into larger participation in the war. Sir Wilfrid Laurier devotes nine-tenths of his speeches to declaring his enmity to militarism, and in discussing the naval question, strike legislation and purely party matters. Those who criticize the government for "lack of leadership" ought to look a little more closely at the Quebec situation, and Sir Wilfrid Laurier's part in making it.—Toronto Mail and Empire.

Coke Byproducts.

The new Liberal government should immediately go into the question of housing or in some way establishing an experimental plant for byproduct coke ovens. The Crow's Nest Pass Coal company has been considering the proposition for some time and we believe if the government would cooperate in the matter, it wold not be long before we would have one of the greatest industries in the west. The local board of trade and the city council should also wake up and take a live interest in this question.—Fernie Free Press.

THE VICTORIA CROSS.

It is a pathetic circumstance that two of the three Victoria Crosses bestowed in the award to men of the fleet as an outcome of the Jutland battle, pass to the families of men who did not live to receive the decoration in person. What gives the Victoria Cross its peculiar distinction among military honors is that nothing short of an absolute diseregard of the risk of life establishes a title to it. It is never conferred promiscuously, and it runs no risk of being exhibited for sale with cheap jewelry in a shop window. The only price is sacrifice, and with most of the men who have won the coveted distinction it is scarcely possible that in the hour of glorious performance they gave a single thought to the reward. Nelson's heroism is hardly the less sublime if he exclaimed "Westminster Abbey or a victory!" on the eve of a battle. But there is a type of man with whom the thought of glory and the instant impulse to obey the voice of Duty are strangers to each other. The vast majority of the roster of heroes who have worn the emblem of Crimean cannon-metal, with its royal crest, crowned lion and the words "For valor!" have incontestably belonged to the order of "the noble living and the noble dead."—Philadelphia Ledger.

He—Your cousin Alice looked awfully bored at the party last night.

She—Oh, I don't know.

He—But I do. Wasn't I talking to her nearly the whole evening?

THE PROOF OF THE PUDDING.

It looks as though the leaven of the Paris conference was beginning to work. A large French pork packing contract has gone to Calgary instead of Chicago. This is a most excellent thing for Calgary and for Canada. Having got that trade, Calgary should be able to keep that trade after the war. The situation calls for good hogs and prime products on which the name "Canadian" may be stencilled in large letters without disgrace.

What sublime idiots we were prevented from making of ourselves in 1911. The whole idea of reciprocity was that Canada, so far as the pig is concerned, was predestined to be a nation of swineherds, breeding and tending hogs for the Chicago packers. Its fundamental argument was that we would be richer and more effectual swineherds if hogs could go freely to their proper economic destination, Chicago, and if we sold good Canadian hog by the pound live weight and had ourselves and others buy it back by the ounce as American bacon.

It is almost a shame, at the present time, in the vernacular, to rub it in. The reciprocity lunatics, are, like the hog, cured by now, and the best thing we can all do, as their temporary mania did little harm, is to rub it out. —Winnipeg Telegram.

"NO INTERFERENCE"

Mr. Lloyd George's stern reminder to all the world that, just as the British did not squeal when they were fighting against overwhelming odds, so now when they are in the ascendancy, they will tolerate no intervention, comes as a veritable bugle-blast of freedom. From the outset the British have not swerved from their course. When first the Germans sprang their hellish plot against the liberties of the world and all the most sacred laws and cherished institutions of mankind, Britain announced that she would spare no effort and stop at no sacrifices till the Prussian militarism which was at the bottom of it all was smashed beyond repair and crushed beyond all hope of resurrection. None of us—with the possible exception of Lord Kitchener—realized then the colossal task to which we had been committed. Had we realized it, the only effect would have been to make us accept the challenge of Germany more readily and completely. Mountainous sacrifices and heart-breaking struggles soon carried home to the hearts of the people the gigantic task to which they were committed.

As Mr. Lloyd George says, there was no demand then to the spectators to call off the combat, or to alter the rules. We settled grimly to our task, with the original object held ever unswervingly before us. Germany summoned all the powers that diabolical ingenuity and the most callous and brutal minds could conceive to aid in her satanic scheme. We met them all in the same spirit of stoic determination. The soul of the British people was as the soul of Henley, when he wrote:

Out of the night that covers me,
Black as the pit, from pole to pole,
I thank whatever gods may be
For my unconquerable soul.

In the fell clutch of circumstance
I have not winced, nor cried aloud,
Under the bludgeonings of chance
My head is bloody, but unbowed.

The English papers tell us that when the Germans who fell to their death in the first zeppelin brought down on British soil were buried, the clergyman who read the burial service over their remains made a significant addition of his own. "Earth to earth, ashes to ashes, dust to dust," he proceeded. Then he added, "and the Day of Judgment." The Day of Judgment is dawning now for the nation that is branded with the bloody brand of Cain. And those who attempt to withhold the execution of that judgment will be traitors to mankind. To quote Mr. Lloyd George again: "This ghastliness must never be reenacted on this earth, and one method at least of attaining that end is the infliction of such punishment on the perpetrators of this outrage against humanity that the temptation to emulate their exploits will be eliminated from the hearts of the evil-minded amongst the rulers of men."—Montreal Herald.

THEY SAW AHEAD.

"France and England are for me one single people, as Truth and Liberty are one single light."—Victor Hugo, in letter to Tennyson.

"When the war drum throbs no longer
and the battle-flags are furled,
In the parliament of man, the federation of the world."—Tennyson.

Victor Hugo's saying was subtle and imaginative as usual with him. Did he mean to suggest that France's truth was liberty and England's liberty was truth? The French mind is unflinching in seeking and facing facts and the English soul cannot live apart from liberty. Tennyson's "Locksley Hall" was wonderful in the beauty and finality with which 75 years ago the coming conquest of the air, the coming trade and warfare in the air, and the coming conquest of war were predicted.—London Advertiser.

COLD STORAGE.

Sergeant Instructor (to rather dull recruit)—In this movement, Private Smith, you brings the rifle smartly on to the left shoulder; in case you don't know which is the left shoulder I'll tell you for your identification, as the saying is, that it is the opposite one to which you shakes 'ands with.

"Do you take plenty of active exercise"

"Well, the street where I live is a favorite one for auto speeders."

Employer—John I wish you wouldn't whistle at your work.

Boy—I wasn't working, sir; only whistling.

"A young man is formed at 25."

"A young lady, too. But she has to alter the superstructure frequently to meet fashion's vagaries."

SNOBBERY PASSING.

A few years ago it had become the fashion for women of all ranks to disregard the amenities of life; to be brusque, to think rudeness clever. One has seen a woman of title take her place at a friend's dinner table and, pushing aside the tasteful decorations in front of her, "plank" down in their place her jeweled bag and other oddments, including a long pair of soiled white gloves—for a deliberate carelessness in the niceties of dress was beginning to find favor with these untidy minds.

One has looked on with surprise while a state official's wife has jerked the elbow of a church dignitary when he was raising a glass to his lips or played other practical jokes on her distinguished guests.

One has gone into a post office and listened, perforce, to the giggling, leisurely gossip of the girl officials, while a chafing, busy public, whose paid servants they were, waited in vain for attention behind the grills. One has sympathized with the shopper in a large "women's provider" establishment who, refusing to take an unbecoming garment at an inordinate price, has received the curt dismissal of the lofty assistant, "We have nothing so cheap as that, moddum! (Anglice for m'dame); our customers wouldn't buy it," while she flounced away, leaving the discomfited buyer to put on her mantle and hat without assistance.

Bad manners filtered down from the rising generation of the new nobility to the offspring of the spreading democracy; and the strong modern sign manual of self-respect—which used to have its foundation in courtesy to all—was being patented in the form of an insolent self-assertion,. The old motto of gentlepeople, noblesse oblige, which created a standard for the humblest origin to live up to, was being submerged, and one recognized its adherents only among those whose heredity was untarnished, whose blue blood, whether from a hundred earls or a line of yeomen, made it impossible for them to forget what was due to themselves and therefore to others, and to join the brigade under the new banner, with its scroll: "I am as good as anyone else."

The contagion of discourtesy, inculcated by women, spread to the children and to men. Chivalry began to die out.

In the homes of the really well-born, too, as well as in those of nature's own aristocrats, the people who are gentlefolk in the inner meaning of the world, old-fashioned good manners still prevailed. Only a year or two before an American lady, since then the wife of a British peer, remarked to an English gentlewoman: "It is really funny to hear the way you talk to your servants. You say, 'Would you kindly do this or that?' and 'Please,' and 'Thank you,' and 'Ask So-and-So not to forget to!' In America we give orders, even to the head servants, without pasting politeness on them."

The Englishwoman, in whose mind were many thoughts which she refrained from expressing, mildly remarked that in our good old homes we greatly valued our servants, who were friends of the family, and gave us something more than the mere performance of paid duties. Yet since that day the anomaly has occurred of Americans coming over here to teach us good "store" manners and the trade civility that builds up—in this country, where our traditions are in its favor—a commercial success!

But the war, ploughing every furrow and sowing fresh seed throughout the land, is making us turn to our old primers, where we find "Manners maketh man," to which we add the supplement "and improveth Woman."

Even girls begin to realize that the limelight of criticism is on them; that manners can be of national as well as individual importance; that in the school of the world, with the great competitive examination that is now proceeding, initial virtues and graces count, and even the youngest and commonest of us can set an example and help to total up a convincing sum.

It is from this very recognition of an essential reform, starting with women and thereby gaining ground with the men, that we are criticising ourselves daily in the press, busily removing the mote from our own eyes and holding up an obvious mirror for self-study instead of an inverted one for distorting other nations' peculiarities.

Snobery, swagger and the airs of superiority are being discouraged in all classes, for we have seen the ironic fatuity of them, in the face of a common danger of extinction, when the need for our country's salvation is that of men and women and children at their best in every grade.—Beatrice Heron-Maxwell in the London Mail.

THE WEATHER.

	Min.	Max.
Nelson	33	59
Dawson	32	46
Prince Rupert	40	60
Victoria	46	64
Kamloops	32	64
Calgary	36	70
Edmonton	34	72
Medicine Hat	28	60
Moose Jaw	30	68
Battleford	32	70
Regina	25	48
Winnipeg	34	60
Port Arthur	26	52
Parry Sound	30	48
London	28	58
Toronto	30	56
Ottawa	26	44
Kingston	26	52
Montreal	30	42
Quebec	28	40
Halifax	36	48

TWO REPORTS UPON GASOLINE PROMISED SOON

WASHINGTON, D. C.—Two reports giving method of testing the purity of gasoline and the quality of the gasoline that is sold in the cities of the United States, are to be issued soon by the bureau of mines. The Retail Merchants association has been for some time pushing a campaign for pure gasoline.

The association took the question to Secretary of Commerce Redfield, asking him if there is no way gasoline can be standardized. The secretary took the matter up with the bureau of standards, but found that the bureau of mines is already investigating along this line and in about two or three months will publish reports on the results.

Figures showing the standard of the gasoline bought by the government will be shown and the method of testing. About 50,000 gallons a year is uesd by the government in Washington alone. An official stated that it is almost certain, following this, the retail gasoline dealers will insist on getting specifications with the gasoline they buy and will be very willing to give them to any purchaser upon request.

Most refiners have methods of testing the gasoline, but all are not alike. The bureau will either endeavor to have them all adopt the standard method used by the government or will furnish them with comparative figures that the results of their tests may be translated into terms of the standard test. The standard will be made to conform as near as possible with the system now installed at the majority of the refineries.

Van H. Manning, director of the bureau of mines, and W. A. Williams, petroleum expert of the bureau, plan to meet representatives of the Retail Merchants association next Wednesday and decide upon just what shall be done in regard to the reports.

NATIVE FAIR TO BE HELD AT FEZ

PARIS, France—It is announced that a native fair will shortly be held at Fez, to coincide with the end of the celebration of the festival of Aid el Kebir, to which the visit of the Sultan Moulay Youssef will this year give special importance, and also with the annual agricultural meeting which always brings into the town a large influx of the surburban population.

The fair at Fez, it is pointed out, will mark the first attempt to bring Morracco and French producers into direct touch with one another. It will inspire French manufacturers to study the tastes and habits of the natives and will give the latter the opportunity of becoming better acquainted with the appreciative of French manufactures.

There will not only be samples exhibited, but also stocks which can be drawn upon for orders. In this way the fair will be a continuation of the exhibition at Casablanca and will carry its ideas into practice. M. Quantin, general secretary of the association of the middle classes, and M. Terrier, director of the office of the Moroccan government, are endeavoring to see that French manufactures are well represented at the fair, which, it is pointed out, will constitute a new manifestation of peace and prosperity in the French zone of the Moroccan empire.

When Next You Are in Vancouver

call on us. Let us conduct you through our store and factories, take you round our mail-order department, show you over our building. Let us be of service to you while you are in the city. We are always glad to welcome visitors, regardless of whether they are patrons of ours or not. To know that we have been of service—have made your visit more pleasant—is our recompense.

Henry Birks & Sons Ltd.
Vancouver, B. C.

John Burns & Sons General Contractors and Builders
SASH AND DOOR FACTORY. NELSON PLANING MILLS.
VERNON STREET, NELSON, B.C.
Every Description of Building Material Kept in Stock.
Estimates Given on Stone, Brick, Concrete and Frame Buildings.
MAIL ORDERS PROMPTLY ATTENDED TO.
P.O. BOX 134 PHONE 178

STEVENS

Do You Intend Going Hunting?

NOW IS THE TIME TO CONSIDER YOUR EQUIPMENT

We Can Supply You With Everything You Want to Get the Game.

RIFLES, SHOT GUNS, AMMUNITION
HUNTING CLOTHING, ETC.

WHOLESALE ORDERS RECEIVE PROMPT ATTENTION

Nelson Hardware Co.
SPORTSMEN'S HEADQUARTERS NELSON, B.C.

Why Delay

until the last minute before placing your order for printed matter? Better work can be produced when given a little time for execution--at the same time we are always ready to handle anything required in a hurry--and in such circumstances guarantee the best possible service.

TRY US--Phone 144 for a representative to call.

The Daily News
Job Department

Wood Wood

500 CORDS WANTED.

Give us your best price f. o. b. your siding. Apply

West Transfer Company
COAL AND WOOD DEALERS
Phone 33.

THURMAN'S
JUST ARRIVED
A fresh shipment of Thurman's Specia Mixture. Try a tin today.
8's, 25c. 4's, 40c. 1 lb., $1.5

Don't take a chance Order SEAL BRAND

In ½, 1 and 2 pound cans. Whole—ground—pulverized—also Fine Ground for Percolators. 167

NOTICE.

Land Registry Act.

In the matter of an application f the issue of a duplicate Certificate Title to the west half of the south ea quarter and the south west quarter Section 25, Township 71, Kootenay District.

Notice is hereby given that it is intention to issue at the expiration one month after the first publicati hereof a duplicate of the Certifica of Title to the above mentioned lan in the name of Adam Scala, whic certificate is dated the 31st March, 19 and numbered 3282A.

Dated at the Land Registry Offi at Nelson, B.C., this 18th day of Se tember, 1916.

SAMUEL R. ROE,
District Registra

Date of first publication, Sept. 22 1916.

SYNOPSIS OF COAL MINING REGULATION

Coal mining rights of the Domini in Manitoba, Saskatchewan and A berta, the Yukon Territory, the Nort west Territories and in a portion the province of British Columbia, m be leased for a term of twenty-o years at an annual rental of $1 p acre. No more than 2560 acres w be leased to one applicant.

Application for a lease must made by the applicant in person to t agent or sub-agent of the district which the rights applied for are s uated.

In surveyed territory the land mu be described by sections or legal su divisions of sections and in unsurve ed territory the tract applied for sh be staked out by the applicant himse

Each application must be accom panied by a fee of $5 which will be r funded if the rights applied for a not available, but not otherwise. royalty shall be paid on the merchan amble output of the mine at the r of five cents per ton.

The person operating the mine sh furnish the agent with sworn retur accounting for the full quantity merchantable coal mined and pay t royalty thereon. If the coal mini rights are not being operated, su returns shall be furnished at le once a year.

The lease will include the coal mi ing rights only, but the lessee may permitted to purchase whatever ava able surface rights may be consider necessary for the working of the mi at the rate of $10 an acre.

For full information applicati should be made to the Secretary of t Department of the Interior, Ottaw or to any Agent or Sub-Agent of D minion lands.

W. W. CORY,
Deputy Minister of the Interior.

N. B.—Unauthorized publication this advertisement will not be paid f

EDUCATION INQUIRY IN GREAT BRITAIN TO OPEN

Committees Named to Study Position of Natural Science and Modern Languages

LONDON, England—The decision of the British government to review the whole system of education with a view to the future has had further expression. The prime minister has appointed two committees to inquire into the position of natural science and modern languages respectively in the system of education in Great Britain.

The terms of reference and constitution of the natural science committee, of which Lord Crewe finds he will be unable to act as chairman, are as follows:

To inquire into the position occupied by natural science in the educational system of Great Britain, especially in secondary schools and universities, and to advise what measures are needed to promote its study, regard being had to the requirements of a liberal education, to the advancement of pure science and to the interests of the trades, industries and professions which particularly depend upon applied science.

Sir J. J. Thomson, O. M., D. Sc. (chairman), the Rt. Hon. F. D. Acland, M. P.; Prof. H. B. Baker, D. Sc., F. R. S.; Graham Balfour; Sir William Beardmore, Bt.; Sir G. H. Claughton, Bt.; C. W. Crook; Miss E. R. Gwatkin; Sir Henry Hibbert, M. P.; William Neagle; F. G. Ogilvie, C. B.; Dr. Michael Sadler, C. B.; Prof. E. H. Starling, M. D., F. R. S.; W. W. Vaughan, Secretary; F. M. Stead, H. M., inspector of schools.

The terms of reference and constitution of the modern languages committee are as follows:

To inquire into the position occupied by the study of modern languages in the educational system of Great Britain, especially in secondary schools and universities, and to advise what measures are required to promote their study, regard being had to the requirements of a liberal education, including an appreciation of the history, literature and civilization of other countries, and to the interest of commerce and public service. Stanley Leathes, C. B. (chairman); C. A. Montague Barlow, M. P.; E. Bullough, the Rt. Hon. Sir Maurice de Bussen, P. C., G. C. M. G., G. C. V. O.; A. G. Coffin, Dr. H. A. L. Fisher, H. C. Gooch, J. W. Headlam, L. D. Holt, Dr. Walter Leaf, Dr. G. Macdonald, F. B. A.; A. Mansbridge, Mrs. Nowell Smith, Miss M. J. Tuke, Sir James Yoxall, M. P., secretary; A. E. Twentyman.

In considering the provision of scholarships, bursaries, etc., the committees are requested to take into account the interim report of the consultative committee of the board of education on this subject.

Of the members of the above committee, Sir J. J. Thomson (chairman), is professor of physics at the Royal Institution, London; F. D. Acland, M. P., is parliamentary secretary of the board of agriculture; Prof. H. B. Baker is professor of chemistry in the Imperial College of Science and Technology; Graham Balfour is the director of education for Shropshire; Sir William Beardmore is chairman of Messrs. William Beardmore & Co., Limited, engineers; Sir Gilbert Claughton is the chairman of the London & Northwestern Railway company; C. W. Crook is president of the National Union of Teachers; Sir Henry Hibbert, M. P., is a former member of the consultative committee of the board of education; F. G. Ogilvie is a director of the Science Museum; Dr. Michael Sadler is vice-chancellor of Leeds University; Prof. Starling is Jodrell professor of physiology at University College, and W. W. Vaughan is master of Wellington.

Stanley Leathes (chairman) of the modern languages committee has been civil service commissioner since 1910; Sir Maurice de Bunsen was British ambassador at Vienna when war broke out; Dr. H. A. L. Fisher is vice-chancellor of the University of Sheffield; H. C. Gooch is conversant with the educational work of the L. C. C.; J. W. Headlam is staff inspector of secondary schools for the board of education; Dr. Walter Leaf is deputy chairman of the London County and Westminster bank; Dr. George Macdonald is first assistant secretary to the Scottish education department; A. Mansbridge is secretary of the Workers Educational association; Nowell Smith is headmaster of Sherborne; Miss M. J. Tuke is principal of Bedford College for Women, London, and Sir J. Yoxall, M. P., is secretary of the National Union of Teachers.

ITALY'S DECLARATION.

ROME, Italy—The Avanti, the official organ of the Italian Socialist party, which has maintained throughout an attitude of unwavering opposition to the war, has commented in part as follows on Italy's declaration of war on Germany, in an article that bears evidence of drastic treatment at the censor's hands: What had to come has come. We foresaw since Italy declared war on Austria last year.

Drawn into the whirlpool of the war a war for the "justice, right and defense of small nations," official Italy had to take this step which chains the fate of the Italian monarchy to that of the English monarchy and of Tsarism, just as yesterday other steps chained it to the fate of the German and Austrian monarchies.

We will not go into the reasons given in the official statement justifying the decision. When the leaders of the people find it necessary to plunge the people into a conflict they always find sufficient reasons for so doing. Ater a blank space left by the censor the Avanti continued: We hereby state that this fresh step, whose consequences cannot be measured, was undertaken by official Italy without the people knowing its real causes, its reasons, its aims.

The cabinet met in Rome and informed the nation that it had been occupied solely with administrative matters. And now, scarcely two days after, and without another cabinet meeting having been held, the people learn that that has come to pass which Mr. Runciman, who came to Italy to talk about coal and grain, characterized as a formality.

Corn is a building food, and Kellogg's made it good to the taste. Little boys and girls found it hard to struggle with heavier foods that had no more nourishment. Perhaps that is why three mothers in five feed their children Kellogg's Corn Flakes.

TOASTED
Kellogg's CORN FLAKES
MADE IN CANADA
"Our Only Product"
130

Taylor Made Flour

Pride of Alberta

AND

Mothers Favorite

TWO BRANDS WITH BUT A SINGLE AIM

BETTER BREAD

Kootenay and Boundary

TRAIL AUXILIARY ACKNOWLEDGES GIFTS

(Special to The Daily News.)

TRAIL, B. C., Oct. 10.—The women's auxiliary of the Canadian patriotic fund of Trail acknowledges the following donations: Sox and wool, Mrs. D. Cross; sox, hand knitted, Mrs. Storey; sox, two pairs, Mrs. Randall; Lou Lim, $5 for sox.

The auxiliary announces that the parish hall of the English church is open for workers every afternoon and evening except Thursdays.

Auxiliary sock day is held on the 15th of each and every month. Socks can be left either at the parish hall in the afternoons or evenings or at the different stores to be called for by members of the auxiliary.

The surgical committees are again in need of old linen and cotton. This must be white, washed and free from starch. Pieces as small as four inches square can be utilized. This old white linen, cotton and muslin is used for wash cloths and mouth wipes.

The Women's auxiliary has from its personal account forwarded $50 to Mrs. Rivers-Bulkley, Canadian prisoners of war department, Canadian Red Cross, London, with which to send monthly ten-shilling parcels to Trail's six prisoners of war in Germany for three months. It is the intention of the auxiliary to find a means of continuing these monthly parcels for the duration of the war. The secretary has asked for the correct names and addresses of any Trail prisoners of war.

Another appeal which has come to the auxiliary is from the Soldiers' Christmas fund and to this fund the auxiliary has sent $75. By means of this general fund every soldier is assured of a Christmas remembrance—not very much, but still a remembrance.

From 2:30 till 5 o'clock a member of each of the various committees will be present in the parish hall and strangers will be welcome and free to choose the work they prefer to do.

SLOCAN CITY NOTES

(Special to The Daily News.)

SLOCAN CITY, B. C., Oct. 10.—H. L. Fife, who injured one of his eyes Sunday, has gone to Nelson to receive treatment.

The Thanksgiving supper given Monday evening in the I. O. O. F. hall by the Ladies Aid society of the Presbyterian church was a decided success.

W. A. Hufty, who has been Canadian Pacific agent here for the summer months, and his son Howard left Monday for Eholt.

At the annual meeting of the Red Cross society Friday evening in the city hall, the following officers were elected for the year: President, Mrs. H. Parker; first vice-president, Mrs. S. Parnham; second vice-president, Mrs. H. Pendry; treasurer, Mrs. T. McNeish; secretary, Mrs. B. D. O'Neill; committee, Mrs. M. P. Reid, Mrs. P. Bruin, Mrs. H. Nye, Mrs. W. H. Graham, Mrs. Joseph Law.

The Slocan branch of the Red Cross society acknowledges a donation of $15 for the month of September from the manager and employees of the Ottawa mine. The society forwarded $10 to the Canadian field comforts commission in France.

Miss E. Macnaughton of Kelowna is here, the guest of her sister, Mrs. A. E. Gage.

Miss E. McVicar is spending Thanksgiving at her home in Nelson.

Mrs. M. McDowell, principal of the school, and daughter went to their home in Phoenix for Thanksgiving.

Mr. and Mrs. H. D. Curtis and family spent the weekend in Silverton and New Denver.

APPLEDALE NOTES.

APPLEDALE, B.C., Oct. 10.—Mrs. E. W. Frink and Miss Hamar spent the holidays in Nelson and Slocan Junction.

Mrs. W. Marshall has returned home from Nelson after visiting her husband in the hospital.

SYRINGA CREEK NOTES.

(Special to The Daily News.)

SYRINGA CREEK, B.C., Oct. 10.—Mr. and Mrs. L. F. Quance and family left Syringa Creek last Tuesday to take up their residence in East Robson. They expect to return to Syringa Creek in the spring.

The placing of poles for the new telephone line to Renata and Castlegar has begun. A gang of men will be here in about a week to stretch the wires.

Miss Muriel Hirst is in Syringa Creek on a visit to her parents, Mr. and Mrs. A. Hirst. She will return to Nelson Monday.

Travelers on the Bonnington Saturday noticed a bush fire a few miles below here which seemed to gain good headway before being checked. When the steamer passed up at midnight the fire was confined to a small area.

IRRITATING RASH ON BABY'S CHEEKS

Healed by Cuticura Trial Free

"When my baby was five months old a slight rash appeared on his arms, face and head. After a certain time the rash disappeared from his arms and head, but remained on his cheeks. He would tear them, sometimes causing them to bleed. The trouble irritated and made him restless at night.

"After washing his cheeks with Cuticura Soap and using the Cuticura Ointment I found improvement and soon the rash disappeared and my child was healed in a short time." (Signed) Mrs. A. C. Custeau, Robertsonville, Quebec, January 8, 1916.

Sample Each Free by Mail

With 32-p. Skin Book. Address postcard: "Cuticura, Dept. J, Boston, U.S.A." Sold throughout the world.

REPORT OF SILVERTON PATRIOTIC FUND ISSUED

(Special to The Daily News.)

SILVERTON, B. C., Oct 10.—The secretary of the Silverton branch of the Canadian Patriotic fund reports collections for the months of June, July and August, amounting to $3473.54, credited as follows:

Employees of the Standard mine and mill, $2445.85; employees of the Silverton Mines, Limited, $297.25; employees of the Galena Farm mine, $234.39; employees of the Lucky Thought mine, $116.50; employees of the Echo mine, $52.50; other residents of Silverton, $327.05; total for months of June, July and August, $3473.54; amount previously reported, $7538.80; total for 10 months ending Aug. 31, $11,012.34.

Sir Herbert B. Ames, K.B., LL.D., M.P., honorary secretary of the Canadian Patriotic fund, will address a meeting at Silverton Thursday, Oct. 12.

SOUTH SLOCAN NOTES.

(Special to The Daily News.)

SOUTH SLOCAN, B. C., Oct. 9.—Miss Eleanor Hulda Swedyne, daughter of Alfred Swedyne of Minneapolis, Minn., and niece of Mrs. Martin Anderson of South Slocan, was married to Ralph Joseph Georges of Bonnington at St. Saviours church, Nelson, last Saturday afternoon by the Rev. F. H. Graham. The bride, who was becomingly attired in navy blue costume with white hat and furs, was atended by her cousin, Mrs. B. Enquist as maid of honor, whilst the groom was supported by C. R. Hickman of Nelson. The bride and groom left for South Slocan where they will reside.

Miss Hinds is here from England on a visit to her sister, Mrs. Turner Lee, Upper Bonnington.

Pte. E. Van Dulken of the 225th battalion has returned to Vernon after spending a month's leave in the district.

Three and a half cars of apples have been shipped from here during the past week, all of the Wealthy variety. One went last week from Shoreacres from the ranches of A. J. Dill and C. H. McHardy, one car Saturday from the ranch of J. H. Hoyle, Upper Bonnington, and one car from Maj. Goode's ranch. Half a car is to go forward from Upper Bonnington.

Miss Gladys Clyde is spending the Thanksgiving school vacation on a visit to her parents at Robson.

Proctor, B.C., Oct. 18 a Red Cross social, including whist drive and dance will be held in Gallup's hall. Proceeds in aid of Trafalgar day fund. Contributions may be sent to the secretary-treasurer, Proctor. (4037)

ROSSLAND NOTES.

(Special to The Daily News.)

ROSSLAND, B. C., Oct. 10.—Mrs. Rutledge and family leave Rossland this evening to make their home in Trail.

Miss De Bow returned last night from spending the holiday in Nelson.

R. Mercer and E. Dempster returned last night from a hunting trip near Salmo.

J. M. Jordan and A. T. Collis have returned from a hunting trip to Pass creek.

H. L. Bolton spent the holiday hunting at Blueberry creek.

A. Waring, J. Finnely and R. Timms spent the holiday at Sheep creek.

Ben Morgan spent Sunday at Sheep creek deer hunting.

Miss Florence McVicar and Miss Mabel Steel, who have been visiting friend in the city for a few days, have returned to their homes in Nelson.

Mrs. A. Belfoy left Tuesday evening for Victoria, where she will spend the winter with friends.

HALCYON NOTES.

(Special to The Daily News.)

HALCYON, B. C., Oct. 10.—W. Gerbracht, Nelson, came up Sunday and left Tuesday morning.

W. A. Barr returned from his holiday trip last week.

Mrs. A. Gustafson, Phoenix, and Mrs. C. Hatfield, Kaleden, returned home very much improved in health.

C. Hicks, Trail, left Saturday.

A dance was given here Monday night and about 20 young people came down from Arrowhead.

FORT STEELE NEWS

(Special to The Daily News.)

FORT STEELE, B. C., Oct. 10.—Sir Herbert Ames of Montreal will visit Fort Steele this week in the interest of the patriotic society.

Mrs. W. Davis leaves this week for a visit in Cranbrook.

Miss Doris Kershaw returned from Sheep creek last weekend.

Miss Eassie is spending a week as the guest of Mrs. Arnold Wallinger in Cranbrook.

Born, Sunday, to Mr. and Mrs. Branden, at their ranch, a daughter.

Mrs. Walsh left Monday for Spokane, where she will spend a few days.

Major McGraw of Vernon and Mr. Treherne of Aggasiz were in town Monday on business concerning the Indian department.

The Red Cross secretary has received a letter from headquarters acknowledging the 18 pairs of socks and $9 sent last week. This was part of the Christmas donation from Fort Steele.

GRAND FORKS NEWS

(Special to The Daily News.)

GRAND FORKS, B. C., Oct. 10.—Corp. R. L. McDonald, Ptes. G. T. Rooke, M. Janes, Chris Coughlan, E. Wiles and W. J. McIntyre returned to Vernon Monday at the completion of their harvest leave.

Mrs. Coughlan, who has been visiting friends in the city, returned to Nelson Monday.

The cafeteria held by the Woman's auxiliary of Holy Trinity church Saturday afternoon and evening was a huge success and the proceeds were very satisfactory.

Mrs. George Lee returned home Monday from a visit of several months to her parents at Denver, Colorado.

Store Open All Day Wednesday

New

Pattern Hats

Shapes, Trimmings, Wings, Etc.

SALES FOR THE HOLIDAY WERE HEAVY, BUT OUR STOCKS ARE BEING CONSTANTLY REPLENISHED. IF YOU HAVE NOT BOUGHT YOUR FALL HAT YET, NOW IS THE TIME TO DO SO.

Fall Suits, Separate Coats and Dresses

EVERYTHING IN THE WAY OF READY-TO-WEAR APPAREL FOR FALL, IN THE MOST UP-TO-DATE COLORS AND MATERIALS, AND BEST OF WORKMANSHIP.

MEAGHER & CO.

THE STORE FOR STYLE THE STORE FOR QUALITY

NAKUSP FRUIT FAIR IS GREAT SUCCESS

Splendid Showing of Exhibits Is Made—Buesnell Brothers Win Hunter Trophy

(Special to The Daily News.)

NAKUSP, B. C., Oct. 10.—The seventh annual fruit fair here was an unqualified success from every viewpoint. The exhibits were splendid, especially the fruit and vegetables. Those of Buesnell brothers was the general production of a ten-acre farm in competition for the Hunter trophy, and the owners have this year won the cup for good.

The fair was formally opened by Thomas Abriel, the manager, who gave a brief but interesting address, remarking on the growth of the fruit industry along the Arrow lakes, several of the holdings now being on a self-sustaining basis and from now on will produce a reasonable profit, especially if worked in conjunction with mixed farming.

M. S. Middleton, government fruit inspector of Nelson, was judge of the fruit and vegetables, while Mrs. McKenzie judged the women's work.

This year saw the entry of new growers among the exhibitors, notably Mr. Briggeman of Deer Park and Mr. Freisen of Renata, both of whom won many prizes.

The following is the prize list: Champion babies: 1, Rosie Mary Ehl; 2, Helen Neubrand; commended, Edith Edna Quaye. Mrs. Dr. McLean and Miss Jean Allen assisted Mrs. McKenzie in deciding the merits of the babies.

Arrow Lakes Poultry association trophy for best breeding pen, won by Thomas Abriel; Abriel trophy for pyramid Wagner apples, C. B. Hamling; Canadian Bank of Commerce silver medal for butter, Buesnell Brothers.

HEINRICHS WINS JUDGMENT AGAINST MENNONITES

SASKATOON, Sask., Oct. 10.—As a result of the action brought against Bishop Weins and certain members of the Mennonite church by Jacob Heinrichs of Osler in the supreme court recently, the plaintiff has been awarded judgment of $1000 and costs by Chief Justice Lamonte.

Heinrichs sought damages as a result of being excommunicated, whereby he was obliged to go out of business at Osler. Written judgment was received here today.

AT THE THEATRES.

Gem

In the play "Stepping Stones," to be given at the Gem Wednesday and Thursday, Al Beresford is a struggling clerk, dissatisfied with his lot but kept up by a loving wife whose devotion is so great that she willingly does work that he has neglected at his office and brought home to complete. One such job must be delivered to Elihu Knowlton, a powerful operator in Wall Street. Late in the evening Mary goes with the papers and makes such an impression on the financier that he summons the husband to an interview.

Through profitable tips given by Knowlton, Beresford is soon able to move into better quarters, where the benefactor is a frequent guest. Beresford keeps climbing and finally reaches the point where he thinks Mary is a handicap. Forgetting all she has done to aid him, he suggests that Mary go away. When Knowlton learns the reason for Mary's disappearance he ruins Beresford. His small fortune gone, the latter commits suicide. After a long search Knowlton discovers Mary and the story ends happily.

CALL ISSUED FOR MORE ARMY SERVICE MEN

(By Daily News Leased Wire.)

OTTAWA, Oct. 10.—A request has come from England for 500 more army service men from Canada. A special recruiting call for them will be made at once from each divisional headquarters. They are needed in connection with transport and supply work.

TO TEACH FIRST AID IN WESTERN PROVINCES

(By Daily News Leased Wire.)

OTTAWA, Oct. 10.—The Canadian branch of the St. John Ambulance association is about to embark upon an extensive first aid propaganda in western Canada. Col. Birdwhistle, general secretary, left for Vancouver tonight and after a conference with the officers of the provincial council will visit the principal cities and towns with a view to organizing local centres and classes in first aid and home nursing. Later he will pay similar visits to Alberta, Saskatchewan and Manitoba.

Any communities or organizations desiring to have the benefit of Col. Birdwhistle's presence are requested to communicate with the provincial secretary of the association, William Burns, 732 Granville street, Vancouver.

OCEAN INSURANCE RATES ARE RAISED

(By Daily News Leased Wire.)

LONDON, Oct. 10.—Much uncertainty exists in insurance circles here regarding quotations on transatlantic voyages. Some underwriters already have raised the rate on cargoes but there is no consensus of opinion in underwriting circles whether the risk warrants any further abnormal advance in the quotations.

The same state of uncertainty is apparent regarding insurance on securities, the rate varying from $2.50 to $7.50, according to the class of surety and to the steamer on which they are shipped.

Belgians are Starving While Canadians Have Plenty

Our Heroic Allies Deserve More Help than We are Giving

An accident of geography, and the fortunes of war, have subjected Belgium to the cold-blooded, calculated cruelty and attempted starvation of the German conquerors—while we in Canada, secure from danger, are making money out of the War.

Legitimate though our profits are, we surely owe a substantial share of them to our Allies, who are destitute because they dared stand up for their rights and defy the enemy.

We have given much—but barely enough to help keep the Belgians alive. More of them every week are calling for help, as their own resources are exhausted, and every one of the millions should have something more than the three slices of bread and the pint of soup which is all the Relief Commission can supply out of present contributions.

If you have been helping, do more if you can till the war is over and Belgium is free. If you have not given yet, will you make up for lost time with a substantial contribution? Better still, will you give, every month, enough to feed one or more Belgian families, at the rate of $2.50 each per month?

Whatever you can afford to give, send your subscription weekly, monthly, or in one lump sum to Local or Provincial Committees, or

Send Cheques Payable to Treasurer **Belgian Relief Fund**

59 St. Peter St., Montreal. 22

$2.50 Feeds a Belgian Family One Month.

SUBSCRIPTIONS TO THE

Belgian Relief Fund

ARE RECEIVED AND ACKNOWLEDGED BY

The Daily News

Best Copy

33 BRITISH COLUMBIA MEN GIVEN ON LISTS

(Continued from Page Two.)

Previously Reported Wounded, Now Wounded and Missing

J. M. Wood, Cumberland, N. S.

Dangerously Ill

H. S. Ford, Duncan, B. C.
D. Liverett, Highlands, Sask.

Wounded

G. W. Armstrong, Toronto.
A. Beaton, Courtenay, B. C.

Died of Wounds

W. M. Howe, Peterboro, Ont.
H. Hansen, Victoria.
Corp. H. R. McCallum, St. Eugene, Ont.
S. Morley, Edmonton.
J. Parker, Toronto.
L. W. Roadhouse, Kingston.
D. Ross, Bayfield, N. B.
G. Sharp, Winnipeg.
W. Strange, Calgary.

Died

A. F. Roberts, Lebret, Sask.

Wounded

F. Campbell, Stormont, Ont.
K. Campbell, Androssan, Alta.
J. P. Carr, Vancouver.
J. P. Carragher, Kellys Croix, P. E. I.
R. S. Clarke, Hudson, Que.
E. Cleveland, Patience Lake, Sask.
T. Crosthwaite, Hamilton.
H. A. Grant, Sweetburg, Que.
Lance-Corp. O. J. Jerome, Coeur d'Alenes, Idaho.
Pioneer J. K. Heleburns, West Vancouver.
W. Legg, Vancouver.
J. V. Levesque, Montreal.
A. Macphee, Vancouver.
J. C. Oxenham, Cloverdale, B. C.
D. H. Ranklin, London.
Lance-Corp. T. Waters, Saskatoon.
T. C. J. Wilcox, Toronto.
J. Putnam, Winnipeg.
R. Wilson, Moncton, N. B.
F. V. Woodcock, Toronto.
A. Reid, Victoria, P. E. I.
C. C. Reid, Toronto.
H. N. Roney, Treherne, Man.
J. S. Rooney, Winnipeg.
T. Rossiter, Tantallon, Sask.
E. Royce, Grenfell, Sask.
W. Saucier, Montreal.
F. J. Shaw, Weston, Ont.
A. Sills, Watertown, N. Y.
P. J. Slade, Oshawa.
F. Springham, Toronto.
T. C. Stevenson, Vancouver.
R. E. Stoneham, Alliston, Ont.
Pioneer R. Thorne, Vancouver.
D. Warren, Fort William.
A. Watson, Steelton, Ont.
S. Martin Calgary.
W. A. Martin, Point St. Charles, Que.
Lance-Corp. L. Maskell, Toronto.
N. Miller, Edmonton.
Sergt. W. M. Miller, Millers Creek, N. S.
E. W. Moye, Vancouver.
H. Neil, Londonderry, N. S.
W. O'Donnell, Nielville, Minn.
Sergt. G. L. Ormsby, Vernon, B. C.
W. Paterson, Bagot, Man.
T. J. Peacock, Okotoks, Alta.
E. A. Pehin, Fitchburg, Mass.
Pioneer H. Perry, Montreal.
E. V. Phillips, Winnipeg.
W. Hurt, Lineham, Alta.
S. Hilton, Edmonton.
J. H. Jackson, Transcona, Man.
A. G. Kiss, Edmonton.
J. W. Land, Vegreville, Alta.
H. W. Launchberry, Chemainus, B.C.
F. P. Lawson, St. John.
Corp. W. H. Bell Lindell, Arrowhead, B. C.
A. Lyons, Toronto.
P. A. Macdonald, Glengarden, Alta.
H. L. Maclean, Calgary.
A. McAndrew, Hamilton.
W. McAra, Chealy, Alta.
H. McLardo, Moose Jaw.
E. Rea, West Summerland, B. C.
Lance-Corp. H. B. Fuller, Calgary.
P. Gaylor, Lloydminster, Sask.
J. Gilchrist, Winnipeg.
I. H. Gilpin, Ardrossan, Alta.
C. Golding, Calgary.
W. Goll, Wingham, Ont.
H. Guild, Edmonton.

Wounded

Corp. A. Hancock, Winnipeg.
S. Barber, Toronto.
J. B. Harrison, Black Hawk, Ont.
W. Hodgins, Vancouver.
H. E. Holland, Keyora.
H. Howell, Weyburn, Sask.
W. Hughes, Vegreville, Alta.
C. C. Coleman, Edmonton.
E. Cooley, Toronto.
P. Cooley, Toronto.
J. Coombs, Nanaimo, B. C.
Corp. S. Dick, Winnipeg.
J. S. Donaldson, Graven, Sask.
J. J. Doucet, Bathurst, N. B.
W. Dunbar, Trail, B. C.
W. L. Dunlop, Neepewa, Man.
S. Dupree, Bay City, Mich.
H. English, Winnipeg.
Lieut. E. C. Evans, Montreal.
H. Fawthrop, Cornwall, Ont.
W. H. Featherstone, Vancouver.
W. P. Forsythe, Vancouver.
A. K. Armstrong, Toronto.
R. J. Armstrong, Calgary.
J. Ball, Montreal.
W. Darrow, Todmorden, Ont.
M. Bastabel, Montreal.
A. Beasley, Winnipeg.
E. Bennett, Alberton, P. E. I.
G. M. Bird, Port Alberni, B. C.
H. A. Black, Morden, Man.
H. Blackhall, Winnipeg.
N. C. Borsead, Wingard, Sask.
W. J. Brennan, St. John.
Lieut. A. B. Campbell, Toronto.

Previously Reported Killed in Action, Now Missing.

E. England, Leamington, Ont.

Missing, Believed Killed.

W. J. Piernig, Cookstown, Ont.
Capt. C. J. Silvester, Montreal.

Previously Reported Missing, Now Killed in Action.

T. Beaupre, Providence, Que.
J. T. Halliday, Port Hope, Ont.
J. Hawkins, Kingston.
G. Pratt, Campbellton.

Previously Reported Wounded, Now Wounded and Missing.

J. J. Brown, Boston, Mass.

Wounded and Missing.

Lieut. H. H. Moreau, Montreal.

Missing.

Capt. H. Murray, New Glasgow, N. S.

Seriously Ill.

W. J. McNichol, Dunnville, Ont.

Wounded.

A. McLean, North Vancouver.
N. F. Mairs, Bridge, Ont.
J. Martel, Sturgeon Falls, Ont.
J. Wigman, Vancouver.
A. Williams, Stellarton, N. S.
J. Woods, Galt, Ont.
F. Wright, Vancouver.
H. A. Young, Winnipeg.
P. H. R. Young, Moose Jaw.
T. R. Youngston, Gilbert Plains, Man.

ARTILLERY

Wounded

Lieut. H. Day, Montreal.
Gunner F. J. Fawcett, Victoria.
Gunner G. F. Gillmore, Toronto.
Sergt. W. S. Lawson, Hamilton.
Gunner S. Smith, Peterboro.

SERVICES

Died of Wounds

S. Sayer, Ogema, Sask.

INFANTRY

Died of Wounds

J. McLeod, Nelson, B. C.
R. Birket, Portage.
R. F. Reilly, Ottawa.
R. Turriff, Ottawa.

EFFECT ON JAPAN OF BRITISH EMBARGO

TOKIO, Japan—Commenting upon the prohibited export of steel and iron materials from Great Britain, the Kokumin says that Japan will be most seriously affected by the embargo. In restricting imports of articles of luxury, the British government included among them goods that are not generally classed among luxuries and Japanese merchants and manufacturers have had to suffer loss on that account.

Great Britain formerly stood for free trade, the paper adds, but is now suddenly resorting to a trade policy which is affecting most seriously the interests of its ally. The embargo on the exportation of steel will cause a great loss to Japan. The new policy may be explained as being due to the lack of carrying capacity caused by the war, but the paper refuses to be satisfied with that explanation. Dislocation in shipping facilities, it says, is caused not only by the scarcity of ships, but also by the menace of the enemy in certain localities, so that the ordinary route is very often avoided and a roundabout course followed in order to assure safety of passage. Anyhow, the embargo on exportation of steel materials most seriously affects Japan's interests.

In binding any nations in a close relationship, the paper points out, their trade interests should receive the most careful consideration. This point, neglected, often results in a tariff war which may bring about actual warfare. The entente allies are now fighting against a common enemy, and it is only natural to expect the utmost mutual assistance, but Great Britain is now following a policy which is calculated to be of very serious injury to its ally, and the paper hopes that this point will receive most careful consideration on the part of the British government.

Under the heading of the embargo on British Steel Exports, the Chugai Shogyo says that of Japan's demand for steel, which now exceeds 1,200,000 tons, the home product is limited to some 300,000 tons, and the balance has to be imported either from America or Great Britain. The former country having stopped exportation of steel, Japan has been solely relying upon the supply from Great Britain. But now this supply is to be suddenly stopped. The paper further points out that Japan is now supplying war materials to Russia and the British embargo on steel will seriously affect her capacity for supplying Russia with the necessaries of war.

The new British policy is thus seen to affect very seriously the interests of two powers which are now fighting against the common enemy. The anomalous situation thus created by the British embargo on steel exports will, the paper hopes, be carefully investigated by Great Britain.

GEORGE BEBAN IN "PASQUALE."
A marvelous delineation of the Italian character at the Starland tomorrow and Friday.

VOLUNTEER FORCE IN UNITED KINGDOM

LONDON, England—The secretary of the war office announces that since his majesty's government decided to invite offers of service of persons desiring to be formed into volunteer corps under the volunteer act of 1863 the services of 247 infantry battalions have been accepted by the King. Every county in England, as well as many of those of Scotland and Wales, are represented in the list and further offers are still being received.

All British subjects over 17 years of age who are not actually serving with the colors are eligible for enrollment in the volunteer force. Those who are not engaged on important war work and are physically capable of rendering useful service are specially requested to enroll themselves.

Special constables may enroll in volunteer corps. All enrolled volunteers must, however, be regarded as at the disposal of the military authorities when the force is called out for actual military service, and as important duties would then have to be discharged by the civil authorities, arrangements will be made by the military authorities for the allocation in advance of the emergency, of such volunteers as are necessary to complete the numbers required by chief constables, for the proper performances of the duties for which they are responsible when the emergency occurs. Such volunteers will be placed in a special section.

The volunteers can only be called out for actual military service if and when it becomes necessary for the purpose of repelling the enemy in the event of ar invasion being imminent, but they can render valuable service in the meantime by assuming responsibility for guarding, on the rota system, certain vulnerable points and lines of communication, thus releasing full time troops for other duty and by performing other military work upon which regular or territorial soldiers would otherwise have to be employed.

It is the essence of the movement that such service rendered prior to the emergency is voluntary and unpaid, the work done being an active contribution to their country's defense by men who are precluded, for various reasons, from serving with the colors. At the same time it is reasonable that men rendering such service should look for some assistance from public sources towards the expense of reaching the place of duty and of providing themselves with such food as they may require when so employed. Free traveling warrants are therefore provided, and a ration allowance calculated at the rate of 5d. for each six hours' continuous duty (the ordinarmy army rate) is payable to the funds of the corps which provides the men. Injury sustained as a result of the duty is payable generally on the lines of the workmen's compensation act, 1906.

If the volunteer force is ever called out for actual full time military service, officers and volunteers so called out will be treated, as regards the issue of pay, allowances and compensation, on the same footing as territorial troops. The authorized color of the volunter uniform will be greengray, not khaki, and in order to conserve the supply of wool, a special pattern of cloth has been manufactured for the purpose.

Some assistance in the matter of accoutrements and other equipments will be given by the war office. The question of the provision of rifles is one of some difficulty, but those necessary for the proper performance of the guard duties on which volunteers are employed will be supplied by the war office. So far as equipment generally is concerned, every effort will be made to meet the reasonable requirements of the volunteers in so far as this is possible without prejudicing the supply of troops in the field.

BRITISH SEAPLANE IN CLASH WITH ZEPPELIN

LONDON, England—An encounter between a British seaplane and a German airship was recently witnessed by the master and crew of a small steamer which had been at sea for eight or ten days. When making for a home port, according to the master, they ran into an area where zeppelins had been paying particular attention to some British fishing vessels. Several of these, he afterwards learned, had been attacked by the zeppelins.

One of the zeppelins descended to within a few hundred feet of his own steamer, as though about to attack her, and while the seamen on board were eagerly watching, a seaplane was seen approaching at a remarkable speed and at a very great height. Evidently the lookout on the zeppelin sighted the attacker at the same moment, for there was excitement in the cars, the basbag's nose was tilted upwards at an acute angle, and the propellers revolved at increasing speed. The seaplane had, however, the first advantage, and as the zeppelin rose and tried to get away to the eastward, the seasplane dived and came to meet it with a rush. It looked for a moment as though the airman was going to ram the zeppelin. But when still 200 or 300 separated them the airman pulled up sharp and commenced a series of maneuvers.

While keeping his position above the zeppelin, he began dropping shells or fireballs. There was a clearly defined flame as each one dropped, and they fell with wonderful accuracy close to the big raider. He had, however, to contend with the guns of the zeppelin, one on the top deck having got into action the moment the seaplane was within range. The shells from these could be seen bursting around the intrepid airman. Some of them hit or passed through his planes and a shell hit the seaplane near the front. It shook, but instead of falling it recovered its balance and rose to a higher level, but with one of its huge floats smashed.

The little flaming stars continued to rain down to the now fast-traveling airship, which was undoubtedly trying to get away, the steamship following at full speed to see the outcome of the fight, when after about half an hour, the seaplane scored. One of his projectiles struck the stern end of the gas bag and did considerable damage for the great machine tilted awkwardly and began to fall rapidly. However the zeppelin got on an even keel before touching water and she struggled upward again, her machinery apparently being still workable. By this time the seaplane was also damaged for she was seen standing away for the coast which she eventually reached.

THE TONIC THAT BRINGS HEALTH

"Fruit-a-tives" Builds Up The Whole System

Those who take "Fruit-a-tives" for the first time, are often astonished at the way *it builds them up and makes them feel better all over.* They may be taking "Fruit-a-tives" for some specific disease, as Constipation, Indigestion, Chronic Headaches or Neuralgia, Kidney or Bladder Trouble, Rheumatism or Pain in the Back. And they find when "Fruit-a-tives" has cured the disease, that they feel better and stronger in every way. This is due to the *wonderful tonic properties* of these famous tablets, made from fruit juices.

50c. a box, 6 for $2.50, trial size, 25c. At all dealers or sent postpaid by Fruit-a-tives Limited, Ottawa.

IMPORT LICENSES FOR FRANCE AND ALGERIA

LONDON, England—In agreement with the British government, the French government has just set up at King's House, Kingsway, London, W. C., a special office for the issue of licenses for the importation into France and Algeria of goods of British production or manufacture which are included in the articles prohibited to be imported into those countries. The following procedure has been laid down for the working of this service:

The application for a license must include a certificate to the effect that the place o production or manufacture of the goods is situated within the British empire, that is to say, either in the United Kingdom or in a British dominion or colony or protectorate. This certificate must be signed on behalf of the chamber of commerce of the district or town in which the merchant concerned carries on his business.

The form should then be forwarded by the applicant to the Board of Trade which department, after examining the application, will "vise" the same, and forward it to the French office in London. On receipt of this document the French office will, unless there are reasons to the contrary, issue an import license which will be despatched in original to the actual consignee of the goods in France and of which a copy will be addressed to the exporter in England.

The French office in London will not grant licenses for the import into France or Algeria of diamonds, woods and metals and those parts or accessories of automobiles of which the importation into France is prohibited. In these cases application for import licenses should be made by the consignee to the competent authorities in France.

NEWS OF SPORT

Y. M. C. A. PLANNING BOWLING TOURNAMENTS

The fall and winter season at the Y. M. C. A. is now in full swing and the building hums nightly like a hive of bees.

The bowling alleys are open and J. H. Allan, chairman of the bowling committee, is planning for a tournament as soon as the devotees to the "ten strike" get their eyes and their hands in. According to Secretary Macdonald the women have taken up the innovation of a swimming and gym class for the fair sex enthusiastically and arrangements, he states, will soon be completed for the opening up of this branch of the work. A few vacancies are still open in this department, he says.

EDDIE CAMPI KNOCKED OUT BY MATT BROCK

(By Daily News Leased Wire.)

MINNEAPOLIS, Minn., Oct. 10.—Matt Brock of Cleveland knocked out Eddie Campi of California in the third round of a scheduled 10-round bout here tonight.

Collector—This account has been running for some time.

Owens—Well, let's not stop it and maybe it will land a marathon record.

GET THE WANT AD. HABIT

It's a Good One

If you want something, read the Want Ads.

If you have a message, make a little ad. of it and put it in the liners

The Classified Columns are the city's cheapest and most efficient trading mart--for anything from brains to boots

MORE and MORE Want Ads. in The Daily News from day to day, week to week and month to month, because The Daily News concentrates buyers and sellers.

Little Ads that Bring Big Returns

CONDENSED ADVERTISING RATES

One insertion, per word	1c
Minimum charge	25c
Six consecutive insertions, per word	4c
Twenty-six consecutive insertions, (one month), per word	15c
Births, one insertion	50c
Marriages, one insertion	50c
Deaths, one insertion	50c
Card of Thanks	50c
Each subsequent insertion	25c
Death and Funeral Notice	$1.00

All condensed advertisements are cash in advance.

In computing the number of words in a classified advertisement count each word, dollar mark, abbreviation, intial letter and figure as one word.

Advertisers are reminded that it is contrary to the provisions of the postal laws to have letters addressed to initials only; therefore any advertiser desirous of concealing his or her identity may use a box at this office without any extra charge if replies are called for; if replies are to be mailed to advertiser allow 10 cents extra in addition to price of advertisement, to pay postage.

The News reserves the right to reject any copy submitted for publication.

SITUATIONS VACANT—MALE.

NELSON EMPLOYMENT AGENCY—W. Parker, 309 Baker St., Phone 283.

WANTED—Firemen, $50 and board; muckers; sawmill laborers; sawyers, $3.50; cordwood cutters, $2.00; man and wife on ranch, permanent, she must be good butter maker; cook, $90.

WANTED—Live salesman to work on commission. All or part time. Excellent proposition. Write Drawer 1042, Nelson. (3989)

WHEN REPLYING TO ADVERTISEments in Condensed Columns, kindly mention you saw it in The News—will help you.

SITUATION WANTED—MALE.

YOUNG married man wants steady position in or out of town. Box 3995, Daily News. (3995)

FIRST CLASS bookkeeper is open for a position. Apply box 378, Nelson. (4014)

EXPERIENCED Japanese cook wants position. Apply box 4005, Daily News. (4005)

FEMALE HELP WANTED.

WANTED—A good reliable general, about 30 preferred, $25. Mrs. Wheeler, Rock Creek, B.C. (3997)

WANTED—Girl, Club Hotel. (4028)

WANTED—Good general servant. Mrs. W. O. Miller, Baker street. (4008)

WANTED — Girl for general housework. Apply or write Mrs. C. I. Archibald, Salmo, B.C. (4013)

WANTED AT ONCE—Nice girl or woman fond of children, as companion help. Good home; state wages. Mrs. Noakes, Balfour, B. C. (3972)

WHEN REPLYING TO ADVERTISEments in Condensed Columns, kindly mention you saw it in The News—it will help you.

ARTICLES FOR SALE.

FOR SALE—Mentges newspaper folder; folds 4, 6, 8, 10 or 12 pages; in first class condition. Snap for cash. The Daily News, Nelson. (678)

FOR SALE—One light covered rig for single or pair of horses; too small for our use. Apply Hudson's Bay Company, Nelson. (4032)

FOR SALE—Wood heater, nearly new, or would exchange for coal heater. Box 4026, Daily News. (4026)

FOR SALE CHEAP—1 pool table, pool room chairs and clock, 2 heaters. Apply Billiard Hall, Next door to postoffice. (3934)

FOR SALE—Household furniture; includes heaters, linoleum, beds, rugs, curtains, dining room table and sideboard. Apply 405 Fall street. (4006)

FOR SALE—Cheap for cash, Yale motorcycle, 7 h.p., twin Bosch magneto, Schrebler carburetor, two speed gear. Machine in good running order and is a real bargain. Apply box 3921, Daily News. (3983)

FOR SALE—Edison Dictograph, complete; electric power. Apply to Daily News business office. (654)

FOR SALE—Shaving machine for Edison records. Box 685, Daily News.

FOR SALE—First class microscope; almost new; one of the best makes. $90. Box 511, Daily News. (511)

WHEN REPLYING TO ADVERTISEments in Condensed Columns, kindly mention you saw it in The News—it will help you.

LIVESTOCK.

FOR SALE—Horse, 5 years old, sound, 1,000 lbs., $75; heavy wagon, $30; new saddle and bridle, $30; 4 horsepower Barber engine, stationary, $50; camp range, 10 holes, $40. J. P. Morgan, Nelson. (3984)

FOR SALE—One twelve months' old registered Ayrshire bull from prize winning stock and good milking strain. Apply the Canadian Dairy Co., box 295, Fernie, B.C. (4027)

COW FOR SALE—Large Ayrshire and Durham. Can be seen at Fairview. Now milking, freshens in February. W. J. Mohr. (4029)

WE PAY THE FREIGHT—Registered Ohio Improved Chester White swine, both sexes; 6-8 weeks' old. Quick growers and easy to fatten. Mangin & Robson, Waldo, B.C. (4004)

FOR SALE—Registered Aryshire bull, sixteen months old, choice stock. Also two pure bred Ayrshire heifers. Write S. Grutchfield, Salmo, B. C. (3975)

WHEN REPLYING TO ADVERTISEments in Condensed Columns, kindly mention you saw it in The News—it will help you.

FURNISHED ROOMS TO RENT.

FOR RENT—Suites of furnished housekeeping rooms in Annable block. Enquire room 32. (3985)

FURNISHED ROOM, with board, suitable for young lady; 706 Victoria street. (4022)

FURNISHED SUITE—All conveniences. Campbell's Art Studio, 715 Baker street. (4001)

FOR RENT—Furnished housekeeping rooms, $8 per month. Over Poole Drug. (3899)

K.W.C. BLOCK—Housekeeping suites and rooms for rent. Terms moderate. A. Macdonald & Co. (3986)

FURNISHED SUITES for rent. Apply Kerr apartments. (3987)

WHEN REPLYING TO ADVERTISEments in Condensed Columns, kindly mention you saw it in The News—it will help you.

FOR RENT OR SALE

FOR SALE—76 acres partly cleared land, 40 bearing fruit trees; half a mile from station, post office and school. Good water, first class land. Apply box 3977, Daily News. (3977)

WANTED.

WANTED TO BUY—Single horse rig, without cover. Hudson's Bay company. (4031)

WANTED—Plums, greengages, damsons, blackberries, peaches, pears, Hyslop crab apples. Nelson Jam Factory. (3982)

WANTED TO PURCHASE—Six room house, three lots or more, Nelson or vicinity. Water and light essential. Part payment, balance mutually arranged. Box 3973, Daily News. (3973)

WHEN REPLYING TO ADVERTISEments in Condensed Columns, kindly mention you saw it in The News—it will help you.

LOST AND FOUND

LOST—Postoffice and Yale lock keys. Finder please return to Daily News. (4019)

LOST—Watch fob on silk ribbon with a 32nd degree Mason charm attached. Reward. Finder please return to the Hume hotel or Daily News. (4024)

MAN KNOW THYSELF

If you drink, constantly or at times excessively, disgracing yourself and family, then you must be either mentally deranged or physically diseased. In either event it is your duty to help yourself to The Neal Treatment. Write for information. The Neal Institute, Cranbrook, B.C.

FUNERAL DIRECTORS

D. J. ROBERTSON, F. D. D. & E., 303 Victoria St., phone 292; night phone, 157-L.

VACUUM & CHIMNEY CLEANING

CARPETS, windows and chimneys cleaned. Nelson Vacuum &Window Cleaning Co., phone 18, City Cab Co. Vacuum machines for hire.

GROCERIES.

A. MACDONALD & CO., WHOLESale Grocers and Provision Merchants. Importers of Teas, Coffees, Spices, Dried Fruits, Staple and Fancy Groceries, Tobaccos, Cigars, Butter, Eggs, Cheese and Packing House Products. Office and warehouse, corner of Front and Hall Sts. P.O. Box 1095; telephone 28 and 23.

AUCTIONEERS.

C. A. WATERMAN & CO., Opera blk.

WM. CUTLER, AUCTIONEER, BOX 474; phone 18.

ASSAYERS.

E. W. WIDDOWSON, box A-1108, Nelson, B.C. Standard western charges.

LODGE NOTICES.

KNIGHTS OF PYTHIAS—MEETS Tuesday nights in K. of P. hall, Eagle block.

CLAN JOHNSTONE, 212—MEETS IN I.O.O.F. hall first and third Fridays at 8 p.m.

PROFESSIONAL CARDS.

GREEN BROS., BURDEN & CO. Civil Engineers, Dominion and B. C. Land Surveyors. Surveys of Lands, Mines, Townsites, Timber Limits, etc. Nelson, 516 Ward street, A. H. Green, Mgr.; Victoria, 114 Pemberton Bldg., F. C. Green; Fort George, Hammond street, F. P. Burden.

A. L. McCULLOCH, Hydraulic Engineer. Provincial Land Surveyor. Baker St., Nelson, B.C.

TAYLOR & DUBAR. Financial and Insurance Agents, Notaries Public. Conveyancers, Accountants, Auditors, Assignees, Estates managed; 602 Baker St. Phone 254.

PATENTS.

BABCOCK & SONS, Registered Attorneys. Estab. 1877. Formerly patent office examiner. Master of Patent Laws. Book, "Patent Protection," free; 99 St. James St., Montreal. Branches: Ottawa and Washington.

ACCOUNTANTS.

W. H. FALDING, Public Accountant, Bank of Montreal Chambers, Rossland, B.C.

MUSIC AND DANCING.

MISS GLADYS ATTREE will recommence her dancing classes for children and adults in Nelson, Cranbrook, Fernie and Lethbridge the second week in October. For particulars write box 304, Nelson, B.C. (3939)

ROOM AND BOARD

$1.25 A DAY for comfortable room and full board; good meals; cannot be beaten. Try us; 613 Ward street, Nelson. (3966)

FRUITS, SEEDS AND VEGETABLES

FOR SALE—Few tons good potatoes, mostly 'Uncle Sam." Price right. Lift, postmaster, Needles, B.C. (4023)

HOME WORK.

OVER $2 daily easily earned at home on Auto-Knitters making War Socks experience unnecessary, distance immaterial. Enclose three cent stamps today for contract form. Dept. 82C Auto-Knitter Co., College Street, Toronto.

SECOND HAND DEALERS.

J. P. MORGAN, Dealer, Vernon street.

MISCELLANEOUS.

A GENTLEMAN WITH GOOD HOME wishes to correspond with a respectable middle aged lady with view to matrimony. Widow not objected to. Apply box 3979, Daily News. (3979)

NELSON NEWS OF THE DAY

The Royal True Blues will meet tonight in K. P. hall at 8 o'clock. (4033)

Nelson Aerie No. 22, F.O.E., will meet tonight at 8 o'clock sharp. (4025)

The Ladies' Aid of St. Paul's church will hold its annual bazaar November 24. (4036)

The Ladies' aid of the Methodist church will hold a bazaar on December 2nd. (4030)

Club hotel for best draught beer and porter, always fresh; big schooner 10c. Bottled beer and porter, 25c; meals 25c. (3988)

CHURCH NOTICE.

At the Missionary Thankoffering rally in St. Paul's church on Thursday evening addresses will be given by Mrs. Steeves and Rev. C. M. Wright. A short musical program will be rendered and refreshments will be served. All are welcome. (4034)

MISS DEDOLPH
LESSONS ON PIANO AND THEORY
STUDIO: ANNABLE BLOCK

Private Hospital
LICENSED BY PROVINCIAL GOVERNMENT.
We give particular attention to all female trouble—home-like apartments for ladies awaiting accouchment.
Highest references; reasonable terms; inspection invited.
MRS. MOORE, Superintendent.
THE HOME PRIVATE HOSPITAL
Falls and Baker Sts., Nelson, B. C.
P. O. Box 772.
Phone 372 for Appointment.

CARGO CONFISCATION IN PHILIPPINES

MANILA, Philippines—The last Spanish mail liner to arrive in Manila from Spain brought the welcome news to local merchants that the proposed action of eliminating this service in order to transfer the ships to the Atlantic had been reconsidered. Owing to constant difficulty with the authorities at British ports on the way out the service was to stop, it had been announced.

The Spanish newspapers in Manila and their Filipino contemporaries are severe in their criticisms of the British government for their action in seizing and detaining Manila cargo, and also criticize both the American and Spanish governments for not taking vigorous action to prevent these confiscations, and more particularly of mails. On the two previous Spanish liners packages of registered mail addressed to firms in Manila in the black list were extracted from the mail pouches by the censors at Singapore.

GIRLS! DRAW A MOIST CLOTH THROUGH HAIR, DOUBLE ITS BEAUTY

Try this! Hair gets thick, glossy, wavy and beautiful at once!

Immediate?—Yes! Certain?—that's the joy of it. Your hair becomes light, wavy, fluffy, abundant and appears as soft, lustrous and beautiful as a young girl's after a Danderine hair cleanse. Just try this—moisten a cloth with a little Danderine and carefully draw it through your hair, taking one small strand at a time. This will cleanse the hair of dust, dirt or excessive oil, and in just a few moments you have doubled the beauty of your hair. A delightful surprise awaits those whose hair has been neglected or is scraggy, faded, dry, brittle or thin. Besides beautifying the hair, Danderine dissolves every particle of dandruff; cleanses, purifies and invigorates the scalp, forever stopping itching and falling hair, but what will please you most will be after a few week's use, when you see new hair—fine and downy at first—yes—but really new hair growing all over the scalp. If you care for pretty, soft hair and lots of it surely get a 25-cent bottle of Knowlton's Danderine from any drug store or toilet counter and just try it.

WE WANT YOUR TRADE

WE WANT YOUR TRADE SO COME IN AND WE WILL SHOW YOU THE BEST LINE OF MERCHANDISE CARRIED IN THIS CITY. NEXT WE WILL SHOW YOU BY COMPARISON, QUALITY WITH QUALITY AND PRICE WITH PRICE, THAT IT WILL PAY YOU TO DEAL WITH US.

SHODDY STUFF IS EXPENSIVE AT ANY PRICE. WE CAN SELL YOU ONLY FIRST CLASS GOODS AT SUCH PRICES THAT YOU CAN SAVE MONEY. WE GIVE YOU THE BENEFIT OF EVERY BIG DEAL WE MAKE AS WE SHARE SAME WITH OUR CUSTOMERS.

OUR EUROPEAN BUYERS HAVE BEEN BUSY SEARCHING THE MARKETS FOR TWELVE MONTHS PAST AND TODAY THE GOODS ARE HERE FOR YOUR INSPECTION.

Don't Forget That Owing to the Holiday We Shall Be Open Till Six o'Clock This Evening

New Deliveries of
Dainty Waists
Straight from the Factory

Waists of Sheer White Lawn with Raised Stripe; dainty little collar of Fine Embroidered Lawn.
Waists of White Voile, Irish Hand Embroidered Front, with collar of Embroidered Lawn.
Waists of White Voile with Narrow Blue Stripe, have the New Frill Front with Hemstitched Finish.
Waists of White Seed Voile with Wide Broche Stripe also have the New Cascade Frill.
Waists of White Muslin with Raised Cord Stripe, have a Narrow Embroidered Edged Collar with the New Front Frill.

THESE ARE MARKED AT
$1 35, $1.50, $1.75, $1.85, $1.95
AND COMPRISE THE BEST LINE WE HAVE HAD ON OFFER

Art Linen Curtains

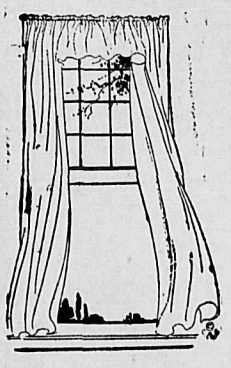

JUST TWO PAIRS OF SAMPLE CURTAINS, VERY HANDSOME, COME IN PURE LINEN, CREAM GROUND, WITH HANDSOME FOUR-INCH TAPESTRY GALON, IN RICH ART COLORS, WITH FRINGE TO MATCH.

ANOTHER COMES IN HANDSOME BRAIDED DESIGN, IN BLACK AND GREEN, ON A CREAM GROUND OF PURE LINEN WITH AN ECRU AND BLACK FRINGE.

WE OFFER THESE AT LESS THAN WHOLESALE PRICE
$3.25 a Pair
AND ONLY TWO PAIRS, REMEMBER, PLEASE

The Hudson's Bay Company.
INCORPORATED 1670 HERBERT E. BURBIDGE, STORES COMMISSIONER

PREOCCUPATION OF PALAZZO DI VENEZIA

ROME, Italy—The Italian government seems to have come to a timely decision in formally announcing Italy's resumption of the Palazzo di Venezia, the seat of the Austrian embassy to the Vatican, as the demand for such action had become extremely insistent and threatened to inflame the popular clamor for reprisals against Austria. It is considered indeed, that it is merly due to a political oversight or blunder that the Austrian government was allowed to retain the property in 1870. Constructed in 1845 by Pope Paul II., with blocks of travertine taken from the Colosseum, so frequently used as a convenient stone quarry in the middle ages, the edifice was the dwelling places of popes and princes for about a century, till Pope Pius IV. presented it to the republic of Venice, for the use of the Venetian ambassadors to the Vatican. When the republic of Venice was ceded to Austria in 1797 the Palazzo di Venezia in Rome also passed into the possession of the Austrian government, but upon the constitution of the Kingdom of Italy no stipulation was made with regard to the building, which has consequently remained Austrian property, despite the fact that the arrangement had already been challenged even before that date. In 1848, for instance, when revolution broke out in Vienna, the Romans tore down the Austrian arms from the building and replaced them by the tricolor, while the following year the constituent assembly of the Roman Republic decreed that the palace was to be restored to the Venetian Republic. In March, 1850, however, the papacy replaced the armorial bearings of Austria and that country has remained in possession ever since.

The long delay of over two months before taking possession was decided upon by the Italian government as an act of courtesy both to the Spanish authorities who have charge of Austria's interests, and to the Vatican, with whose affairs many of the archives and documents remaining in the palace are connected. The recognition, meanwhile, that the Vatican has no direct interest in this particular building is assumed by the fact that among the ministers entrusted with the execution of the decree is Signor Meda, the Roman Catholic member of the cabinet, and Senator Rufiani, a leading Italian authority on civil and ecclesiastical law.

It remains to be seen whether the resumption of the Palazzo di Venezia will serve to pacify the simultaneous demand that has been raised for the expropriation of the Palazzo Caffarelli, the seat of the German embassy, as well. This movement, like the first, is supported by artistic and historical associations, and another reason urged by Signor Nathan, formerly mayor of Rome, is that the cellarage of the building extends as far as the palaces of the capital.

PLEA ON BEHALF OF RAILWAY MEN

DERBY, England—At a large meeting of railwaymen addressed by J. H. Thomas, M. P., prior to the settlement, a resolution was carried regretting the refusal of the prime minister to meet railway representatives on the question of food prices, and declaring that such action left no alternative but to press the demand of 10s a week advance.

Mr. Thomas said that trade unions had been urged to relax their rules in order that the war should be waged to a successful conclusion, and he thought that practically, without exception every trade union had responded to that appeal ungrudgingly and magnificently. The prime minister was most clear and definite and emphatic in saying that that was a temporary condition, but a section of the press was already hinting that things would be changed when the war was over. They had gone to the length of saying that the workers themselves would resent any attempt to reestablish those things which had been given up.

He frankly admitted that after the war some questions would be looked at in a new light, but he would be no party to any change of position or procedure or the sacrifice of any privilege that the worker had enjoyed. Coming to the question of the railwaymen's demand for an increase of wages, Mr. Thomas said whatever the result of the negotiations, he would be no party to any attempt to claim as a right the tearing up of an agreement. Not to hear to agreements would be harmful to trade unionism.

The railwaymen admitted the binding agreement, and did not submit their claims now on the ground that they had the right to repudiate it. Their case was that conditions had altered since the agreement came into existence. Railwaymen were rendering as efficient service as the soldiers in the trenches, but with food at its present price, their wages were not sufficient.

They recognized, he continued, that the result of an advance would be an increase in the cost of living. That was a bad, vicious system, and they had told the government that the best way to deal with it was for them to commandeer and control the necessaries of life. The position at the moment, declared Mr. Thomas, was not only serious but it was dangerous. An intolerable situation had arisen which must be dealt with, and dealt with effectively.

Starting Again

With the coming of cooler weather we are again making
Cream Puffs, Cream Rolls and Charlotte Russe
made from pure cream and the freshest of materials.

Choquette Bros.
Sole Manufacturers of Mother's Bread.
PHONE 258.

Sir James Dromgole Linten, president of the Royal Institute of Painters in watercolors, died in England.

James Dingwall, crown attorney and clerk of the peace for Stormont county, has resigned. J. E. Harkness of Cornwall succeeds him.

Condensed "Want" Ads Order Form

Use this blank on which to write out your condensed ad., one word in each space. Enclose money order or check and mail direct to The Daily News, Nelson, B. C.

Rate: One cent a word each insertion, six consecutive insertions charged as four. Each initial, figure, dollar sign, etc., count as one word. No charge less than 25 cents.

Please publish the above advertisement..... .....times, for which I enclose $.....

Name ....

Address ....

If desired, replies may be addressed to Box Numbers at The Daily News Office. If replies are to be mailed enclose 10c extra to cover cost of postage.

UNEQUALLED FOR GENERAL USE

GALT COAL — BURNS ALL NIGHT

W. P. TIERNEY, General Sales Agent, Nelson, B. C.
Cars supplied to all railway points.

THE ARK

saved Noah and his family, IT WILL SAVE YOU from exorbitant prices.

Dry Goods, Stoves and House Furnishings.

New and Second-hand Furniture Cheapest in the City.

SIGN OF THE RED ROCKER.

Phone 65L. 606 Vernon St.

WE SOLICIT
Your prescription business

WE OFFER
Drugs of the highest purity only

WE USE
Every possible safeguard against mistakes in compounding

WE EMPLOY
Only fully qualified Registered Prescription clerks

Canada Drug & Book Co.
Mail Orders Filled Promptly

EASTMAN KODAKS AND SUPPLIES, WILLARD CHOCOLATES.

Cameo Rings

We have just received a neat selection of Cameo Rings. The cameos are well cut and neatly mounted. You will like these rings, as they are good cameos and pretty colors. It is very difficult to get nice cameos now at reasonable prices—we are giving you the advantage of the old prices.

$3.15, $4.00, $4.50, $5.25, $7.00 and $10.00

We have one of the finest selections of Cameo Brooches shown in Canada. Mountings specially designed and beautifully made to each individual cameo.

J. O. Patenaude
Manufacturer of Artistic Jewelery, Expert Optician and Watchmaker.

Next Issue of the Boundary-Kootenay

Telephone Directory

GOES TO PRESS OCTOBER 16th

Any one desiring change in listing in the Telephone Directory should make application at once to the local office of the company. Copy for change of advertisements should also be sent in without delay.

If you are contemplating installing a telephone, do it now and have your name listed in the new directory.

British Columbia Telephone Company, Limited

"KICK IN" IS BEST PLAY OF SEASON

Powerful Drama, Played By Unusually Good Cast, Thrills Audience at Opera House.

"Kick In," which was given at two performances at the opera house Monday, is by long odds the most powerful and best cast play seen in Nelson for many a day.

To those unfamiliar with the slang of the underworld the name—"Kick In"—means but little, but the piece itself catches the imagination with a grip seldom found in the "crook play" so popular in the last few years. The outstanding feature lies in its naturalness and compelling theme, which deals with the desperate endeavors of a former crook to shake himself free from his previous environment and run straight.

The cast provided by W. D. Sherman under the direction of Guy Hitner is without flaw. Each character stands out in bold relief, a study in itself.

James Blane as Chick Hewes, the reformed crook, who stands by his former pals, shows a restraint and finish that marks a complete comprehension of an extremely difficult part, while Miss Olga Gray, as his wife, Molly, portrays the woman who is just emerging from the life of elastic morality into higher realms of prospective motherhood and idealism, in a most artistic manner.

A well studied and finished piece of character work was given by Jack Quinn as Charlie Carey, the morphine taking brother of Molly. At no point did he overdue a most trying and exacting role, his work being clean and free from sensationalism. The same may be said of Miss Goodwin in the role of Memphis Bessie, who handled a short but highly exceptional scene wherein she finds that her thief lover is dead, in a manner that carried the utmost conviction to the audience.

The humor, touched with a dash of pathos and homely philosophy, in the play was excellently sustained by Miss Etta Delmas as Mrs. Halloran the landlady, who sticks by her lodgers through their troubles, and Miss Grace Witcher, the daughter.

Guy Hitner, as Commissioner of Police Garvey, gave a fine interpretation of the head of the police department while Joe Lawlis as the roughneck and unscrupulous plain clothes cop, played with ease and naturalness.

Thomas Jordan, aged 60, of Kinkora, in Ellice township, fell down the cellar steps and was killed. It was thought that he was walking in his sleep.

GEM

TODAY

A Triangle drama of powerful theme, enacted in the finished Triangle way.
"STEPPING STONES"

Chester Conklin in
"BUCKING SOCIETY"
Two-reel Keystone Comedy.

Coming Oct. 23 and 24,
THEDA BARA
—in—
"THE TWO ORPHANS"
William Fox Production.

Our Car No. 8 Will Be Shipped Wednesday October 11th

Clean up fall apples as soon as possible. Better price now than later. Flemish Beauty Pears should be shipped at once.

KOOTENAY FRUIT GROWERS' UNION, LTD.
508 Ward St. Phone 110

Hunting Time Is Here

AND WILL BE IN FULL SWING ON SEPTEMBER 15 WHEN THE GROUSE SEASON OPENS

TRY US FOR GUNS, RIFLES AND AMMUNITION, "DUXBAK" WATERPROOF CLOTHES, CAMP EQUIPMENT, ETC.

Wood-Vallance Hardware Co., Ltd.
WHOLESALE AND RETAIL NELSON, B. C.

See Page 7 for latest Condensed Advertisements

Nelson News of the Day

DAILY NEWS SENDS $1600 TO BELGIANS

Central Committee Acknowledges Receipt of Another $100—Contributions Now Total $1675.85

The Daily News is in receipt of an acknowledgment of $100 from the central committee of the Belgian Relief fund at Montreal, on account of moneys donated to the cause from Kootenay-Boundary. This makes $1600 that has been remitted to headquarters by The Daily News since the inauguration of the fund in the district. There is at present on hand the sum of $75.85, the total contributed from Kootenay-Boundary being $1675.85.

Previously acknowledged	$1618.65
Mrs. F. Eyr, proceeds of raffle	15.00
G. H. Hale, Kingsgate	5.00
Mrs. A. D. Emory	2.50
Yours faithfully	10.00
Mrs. G. Nutt	2.00
Miss C. N. Fawcett	1.00
H. Foster	1.00
Women's Patriotic fund, New Denver	20.75
Total	$1675.85

196TH SOLDIERS IN PINK OF CONDITION

Mr. and Mrs. T. L. Bloomer Return from Visit to Camp Hughes and Report Men in Good Health

Mr. and Mrs. T. L. Bloomer returned yesterday from a visit to their son, Pte. Percy Bloomer, who is with the 196th battalion at Camp Hughes, and report the camp to be hard at work.

All the men, said Mr. Bloomer, appear to be in the pink of condition and when seen returning from a route march made as fine a showing as any battalion in the camp. The Nelson boys, he declared, were in the best of health and as brown as berries. The Kootenay apples, sent by friends of the boys, met with an enthusiastic welcome, and tent 24, which shelters several local boys, was fairly besieged by visitors when word of the good things that had arrived was passed down the line. Several of the boys from the city were away on short leave, he said, and will receive their packages on their return.

Mr. Bloomer stated that so far as he could observe prohibition seemed to be working out satisfactorily on the prairies and that, neither in the camp nor at any place on the trip, did he see a drunken man. Camp Hughes, he said, was well equipped with amusements for the soldiers, the Y. M. C. A., Salvation Army, Catholic church and the sever shows being all equipped with rest rooms for the men.

Civilians are not allowed to remain in the camp overnight, he said, and therefore all visitors must return to Brandon for hotel accommodation, while every day and especially Sundays, thousands of automobiles make the trip to the camp.

In speaking of crop conditions on the prairies, Mr. Bloomer stated that the want of laborers has reached an acute stage and that thousands of acres of grain are still in the stook through Alberta and Saskatchewan, owing to recent snowstorms. Some portions of the wheat crop in Manitoba, he said, had been a failure, but that in some districts in Alberta the crop promised to be exceptionally large.

SIR HERBERT AMES TO SPEAK IN CITY

Will Address Mass Meeting in Opera House Friday Night on the Work of the Pariotic Fund.

Friday night the 12-month campaign in Nelson to help raise $1,000,000 within British Columbia to be applied to the Canadian patriotic fund for caring for the families of service men who have gone overseas from the province will be opened at a mass meeting in the opera house which will be addressed by Sir Herbert Ames, honorary secretary of the fund at Ottawa, and F. Nation, provincial secretary at Victoria.

In preparing the Dominion wide campaign it was decided to ask British Columbia to raise $1,000,000 toward the fund, although that amount is little more than half of what will be required to maintain the work within the province, it having been estimated that an additional $800,000 will be needed during the coming year, which will be made up out of the general fund.

The success of the Canadian patriotic fund, which is regarded as the most perfect organization of its kind ever established, is due in large measure, it is said, to the wonderful executive ability and unflagging energy of Sir Herbert Ames, who will be the chief speaker at the meeting Friday night. Sir Herbert is a well-known parliamentarian and is held in the highest esteem by both parties in the Dominion house of commons, where he has maintained his seat for several years and attained the important post of chairman of the committee on finance and banking.

He is regarded as one of the best public speakers in the country and comes to Nelson with many facts of vital interest to all Canadians regarding the work that is being done to care for the dependents of the soldiers of the Dominion who are fighting in the trenches of Flanders.

INSPECT APPLES BEFORE SHIPMENT

Dominion Officials Assist Farmers in Maintaining High Standard of Packing and Grading.

Great success is attending the work of the Dominion government fruit inspection officers in British Columbia in inspecting boxed apples before they are shipped to the prairie market, said R. G. L. Clarke, chief inspector in this province, who was at the Hume last night.

Officers are now inspecting as far as possible each car of apples before it is shipped. They are doing this to assist the farmers in grading and packing and to prevent improperly packed or graded fruit from reaching the prairie market. Through the work of the officers many shippers have received valuable hints as to the operation of the Fruit Marks act and have been enabled to maintain the reputation of the apples of this province.

REPORTED DEATH OF LIEUT. JAMES DENIED

The report that Lieut. Reginald James, formerly a member of the local staff of the Bank of Montreal, had been killed in action, was denied last night by R. W. Hinton, who states that he has received word from his daughter in England stating that Lieut. James is alive and uninjured.

Selling Out Statement

We have decided that there are too many drug stores in Nelson and are going to make one less, and will sell, beginning today, for Cash Only, all our stock of Drugs, Medicines, Stationery, Baby Foods, Hot Water Bottles, Toilet Soaps, Perfumes, etc., at Lowest Sale Prices.

EVERYTHING MUST GO—SHOWCASES AND ALL HERE ARE SOME SAMPLE PRICES

FRUTATIVES, ZAMBUK, GIN PILLS— Per Package 38c
DODD'S AND DOAN'S PILLS— Per Box 40c
TOOTH PASTES— Nadruco, Zymole, Zodenta, R. D. Tooth Powder. Each 14c
Colgate's Tooth Paste or Powder, Williams', Euthymol. Five for $1.00
R. D. CORN CURE, CASCARA TABLETS, HEADACHE TABLETS, NADRUCO LAXATIVES. Each 15c
WILD CHERRY COUGH CURE— Per Bottle 20c, 40c
RED MITE KILLER, METHYLATED SPIRITS, TURPENTINE, CRUDE CARBOLIC, H. H. AMMONIA, BENZINE DEODORIZED, CASTOR OIL— Regular 50c and 25c for 30c, 15c

TWENTY PER CENT OFF THESE ITEMS
Writing Pads, Envelopes and Papetries, Hot Water Bottles, Confectionery, Toilet Powders and Perfumes, etc.

OUT-OF-TOWN CUSTOMERS MUST ENCLOSE CASH TO GET THESE PRICES

This Selling Out Will Give You the Chance of a Lifetime to Get Drugs and Medicines at Unheard of Prices

DISPENSING
Prescriptions Will Be Dispensed at 20 per Cent Discount from Regular Prices

Rutherford Drug Co.
BAKER STREET LIMITED NELSON, B.C.

House Wanted

We have a client who wishes to Rent a Modern Five-Roomed Cottage at once.

We also have other rental enquiries, and two clients wishing to Purchase Neat, Small Homes down town at from $2,000.00 to $2500.00—one on the monthly payment plan and one for cash.

LIST YOUR PROPERTY WITH US

Charles F. McHardy
REAL ESTATE FUEL INSURANCE
PHONE 135 GREEN BLOCK

Calgary Beer

EXPORT. BUFFALO BRAND. LAGER

DISTRIBUTORS

Nelson Wine and Spirit Co.
NELSON, B. C.

For Moulting Fowls

FRENCH'S POULTRY MUSTARD, CONKEY'S LAYING TONIC, OR PRATT'S POULTRY REGULATOR MEAT SCRAPS, OILCAKE MEAL, SOY BEAN MEAL, ETC.

The Brackman-Ker Milling Co., Limited

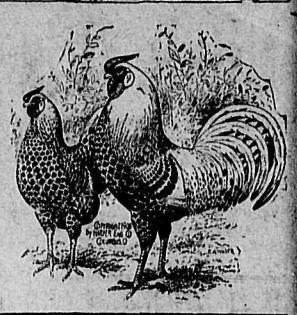

A Want Ad. is both cheap and efficient. Try it

Both Good

—Yes, these two remedies are both good.

JAPANESE CATARRH CURE is beyond all doubt the best remedy for Catarrh and cold in the head. If you suffer in this way, try it.—It's 50c

CLARKE'S KOLA CO. for Asthma—gives relief for the very first dose, so our customers who have used it tell us. It is taken internally. Price $2.00 a bottle.

Mail Orders Receive Our Prompt Attention. Send to Us.

CITY DRUG & STATIONERY COMPANY
PHONE 34 NELSON BOX 1083

CROPS SATISFACTORY SAYS R. G. L. CLARKE

Dominion Fruit Inspector Says Experiments Prove Problem of Controlling Apple Scab Solved.

Two cars of exceptionally fine apples are being loaded at Grand Forks for shipment to Australia, was the report of Robert G. L. Clarke, Dominion fruit inspector for British Columbia, who arrived in the city from that point yesterday.

Mr. Clark stated that the shipment from Grand Forks would average high in quality and showed ever yevidence of careful and thorough cultivation methods having been used. The ranchers, he said, seemed well pleased with the price they would receive for their fruit.

Speaking generally, Mr. Clarke stated that the fruit and vegetable crops this year should prove most satisfactory. The evaporators established at differents points throughout the country would help the growers to conserve the supply and avoid flooding the market. Evaporators are running full blast, he said, at Armstrong and Vernon and handling large quantities of onions, potatoes and carrots for shipment to the east.

The inspector declared that he was much pleased to see the results attained by M. S. Middleton, provincial horticulturist, in demonstrating the possibility of controlling apple scab by means of spraying. Mr. Middleton had, by the series of experiments carried out at the ranch of James Johnston during the summer, put an end to all question regarding the efficacy of the treatment of fruit trees by spraying, but, he said, ranchers must realize that spraying must be done properly; that the trees must be thoroughly treated and that the work must be done at the proper times and not when the rancher had nothing else to do. The seriousness of the scab disease could not be overestimated, he said and therefore no pains should be spared in combating it.

Mr. Clarke, who is a guest at the Hume, will leave this morning for Creston and will return to the city within a few days.

Social and Personal

Mr. and Mrs. Caldwell of Edgewood are guests at the Hume.

Mrs. A. T. Garland of Kaslo and Miss Garland are visiting the city and are staying at the Hume.

Sergt. A. L. Allan of the 211th battalion, will leave this morning to join the unit at Sarcee camp.

Mr. and Mrs. F. Morton of Spokane reached the city yesterday and are staying at the Strathcona.

Miss Mary Binish of the Hume staff, will leave this morning for a trip to Spokane over the Great Northern.

J. A. Irving, who sprained his ankle Monday through falling from a wagon at Shoreacres, was reported last night as improving.

Lieut. McLean of the 107th regiment, Fernie, and Mrs. McLean arrived in the city yesterday and are guests at the Strathcona.

Mrs. R. B. Barks arrived in the city last night from the coast on her way to her home in Calgary and is a guest at the Strathcona.

Miss I. W. Hamilton of the staff of the hospital at Phoenix passed through the city yesterday on her way to Toronto, where she expects to take up nursing work. She was a guest at the Hume and will continue her journey this morning by way of the Crow's Nest.

JOHN A. M'ALMON TO BE BURIED TOMORROW

John A. McAlmon, who died Monday at the age of 70 years, will be buried from St. Paul's church at 2 o'clock tomorrow afternoon. The funeral service will be conducted by Rev. C. M. Wright.

Mr. McAlmon was born in Kingston, Kent county, New Brunswick, and came to British Columbia in the early days, being one of the pioneer miners of the interior. He later joined the staff of the provincial jail, as a guard, under Capt. Fitzstubb, where he remained until 1914, when he retired owing to an illness from which he never recovered.

He is survived by a widow, four daughters and one son, Pte. D. J. McAlmon, who went overseas with the second contingent, was wounded Jan. 12 and is now in hospital at Bearwood Workingham, England.

For Sale--Library

THE LIBRARY OF THE LATE SHERIFF TUCK, WHICH IS ONE OF THE MOST SELECT AND VALUABLE IN THE PROVINCE, IS FOR DISPOSAL AT

A Sacrifice

MORE THAN FIFTEEN HUNDRED VOLUMES OF THE WORLD'S BEST LITERATURE—MODERN AND CLASSICAL

AN UNUSUAL OPPORTUNITY FOR A CITY, COMMUNITY OR INDIVIDUAL

Apply by Letter to Box X. Y. Z., The Daily News, Nelson, B.C.

Give Your Children a Fair Chance at School
By allowing us to make sure they can see well.

R. L. DOUGLASS
Graduate Optician and Optometrist
Certified by a Provincial Board of Examiners.
Room 18 K. W. C. Block

The STARLAND THEATRE

TONIGHT

Last Showing of the Great Play

"The Man Who Stayed at Home"

("The White Feather")

A thrilling exposure of the German Spy System.

SELECTED COMEDY

Tomorrow—George Beban in 'Pasquale."

PTE. JACK M'LEOD DIES IN ENGLAND FROM WOUNDS

Pte. Jack McLeod, recently reported wounded, is now officially reported dead from wounds in a communication received from Ottawa by his wife yesterday. When reported wounded he was in hospital in Boulogne and was afterward moved to a hospital in England, where he died.

Before enlisting he was employed at the Consolidated Mining company's smelter at Trail. He is survived by a widow and one daughter. His only son, an infant, died last April after his father had gone overseas.

CORP. L. A. GILLIS IS REPORTED WOUNDED IN CHEST

Word has been received in Nelson to the effect that Corp. L. A. Gillis, who enlisted for overseas service at Kaslo over a year ago, is in hospital in England, suffering from a gunshot wound in the chest. Before enlisting Gillis was employed as a fireman on the Canadian Pacific railway.

COL. F. W. MARLOW VISITS NELSON

Head of the Imperial Army Medical Staff Passes Through City on Tour of Inspection.

Col. F. W. Marlow of the medical department of the imperial army headquarters staff at Toronto, passed through the city last night from the coast on his way to inspect the sanitarium at Frank, Alta., which is being taken over by the hospitals commission for a convalescent home for returned soldiers.

Col. Marlow, who before joining the service, was one of Toronto's most prominent surgeons, has just completed a coast to coast inspection of the various branches of the army medical service, which includes the various medical training corps, the provisions made for soldiers in overseas units and the hospitals and convalescent homes established for the reception of returned disabled soldiers.

Speaking of the vocational training courses, which are now one of the features of the convalescent homes, he declared that much good work was being done along the lines of fitting the men to take up work that would provide for their self support after leaving the army. At Esquimalt, he said, that although somewhat crowded, the work was being developed along systematic lines. Little had been done until recently in Ontario, he stated, owing to a working arrangement with the provincial government, which controls all the places for public education as well as the technical schools. He believed, he said, that an agreement had been reached and that the vocational classes had now been established.

Col. Marlow will leave this morning on the Crow boat for the east.

SUBMARINE SINKS TEN VESSELS IN MONTH

(By Daily News Leased Wire.)

AMSTERDAM, Oct. 10.—A German submarine operating in the English channel between Sept. 6 and Oct. 5, says a telegram received here today from Berlin, destroyed seven merchantmen belonging to hostile countries and three neutrals. The ships of the entente allies registered a gross tonnage of 4031 tons, while the tonnage of the neutral steamers was 2357.

Another submarine on Oct. 4, the message says, sunk three English trawlers off the east coast of England.

MAN WHO SHOT WHITESIDE COMMITTED FOR TRIAL

(By Daily News Leased Wire.)

CORONATION, Alta., Oct. 10.—Thomas Heimbolt was committed for trial at the preliminary hearing tonight, charged with the murder of Frank H. Whiteside here Sept. 24. The hearing was before Inspector Townsend, R.N.W.M.P. The trial will likely take place in Edmonton.

Only the necessary evidence was put in by the crown to hold the accused for trial.

SINGING
Voice Production
DRAMATIC ART AND EXPRESSION
Mrs. Campbell Duncan
L. T. C. M.; F. C. S. E.
Pupil of Oscar Saenger and Pedro Vigara, New York, and late of the teaching staff of the Hamburg Conservatory, Toronto.
Phone 340R 716 Carbonate street

Guaranteed Hosiery

We know of no better Men's Hosiery than the sort we sell.

Cotton, Lisle, Cassimere, Silk, etc. Blacks, Tans, Grays—plain or fancy.

Our Hosiery stock is large enough to enable any man to pick out just what he wants.

We Call Special Attention To Our 30c and 50c Guaranteed Hosiery.

If you buy this grade, and they wear out within a stated time, the makers replace the worn pairs without any cost to you whatever.

Emory & Walley
THE OUTFITTERS