The Daily News has the largest circulation of any daily newspaper in Canada in proportion to the population of its home town.

The Daily News

The Daily News carries the full night leased wire news service of Canadian Press Limited, which includes the Associated Press service.

VOL. 16 No. 177 NELSON, B. C., WEDNESDAY MORNING, NOVEMBER 7, 1917 50c PER MONTH

CANADIANS IN BRILLIANT ONSLAUGHT CAPTURE PASSCHENDAELE

PEACE RESOLUTIONS RULED OUT IN BRITISH COMMONS

Closure Carried by Huge Majority

SECRET TREATY CHARGE DENIED

Balfour Shows That War Aims of Britain Are Righteous

(By Daily News Leased Wire.)

LONDON, Nov. 6.—By a vote of 282 to 33 the closure was applied in the house of commons today to a peace resolution moved by Mr. Lees-Smith, and a statement by Arthur Balfour setting forth the high aims of the allies in the war was enthusiastically endorsed.

Says Original Aims Exceeded

Mr. Lees-Smith, in moving his resolution, maintained that successive secret agreements between the allies had carried their war aims far beyond the original aims. He declared the recent rumor that Germany, in addition to losing Alsace-Lorraine, was to be deprived of territory on the left bank of the Rhine had been confirmed in a secret session of the French chamber by M. Ribot.

Foreign Secretary Balfour interjected here that there never was such an agreement.

Mr. Lees-Smith retorted that it was an agreement between France and Russia when Nicholas II. was emperor. If this were carried out, said the member, there would be a new series of causes of discontent, discord and hatred which would once again drench Europe in war and blood.

Mr. Lees-Smith advocated a league of nations and the abandonment of the Paris conference resolutions and imperialistic designs in all parts of the world. He contended that it would be impossible to get peace without a solution of the Alsace-Lorraine problem, which both sides would be willing to accept, and, in conclusion, pleaded for a conference for the discussion of peace terms.

Balfour Defines Aims

Hon. A. J. Balfour replied today to a motion proposed by Mr. Lees-Smith, Liberal member for Northampton, in which he declared:

"The aims for which England entered the war were not and are not either imperialistic nor vindictive, but one and all are needed for the double purpose of emancipation and security of Europe."

Mr. Balfour asked the house to show by an overwhelming majority that:

"We believe in the cause in which we are struggling and which we know we can bring to a successful termination. Great as are the sacrifices already made, we are ready to continue them and continue them indefinitely until the great, righteous and unselfish objectives we have in view are finally secured."

Andrew Bonar Law, amid loud cheers, moved the closure, which was carried 282 to 33.

Mr. Lees-Smith's motion was then negatived without division.

Discussions of Little Use

In the course of his remarks, Mr. Balfour expressed the opinion that discussions of this kind did little to assist the object that those who started them had in view—the attainment of an honorable peace at the earliest possible date. He ridiculed the idea that a secret treaty existed, as suggested by Mr. Lees-Smith, and declared that Great Britain was not a party to any such treaty. He did

(Continued on Page Eight.)

Sir Thomas White

The busiest man in Canada for the past ten weeks has been this man—Sir Thomas White. He has finally completed the gigantic organization which is to handle Canada's Victory war loan. This is to be a people's loan and Sir Thomas has left no stone unturned to make it popular.

UNIONISTS NAME WIN-WAR CANDIDATES

Bolton Chosen for Lisgar, Dr. Finlay for Souris, and Thomas Hay for Selkirk.

PRINCE RUPERT, B.C., Nov. 6.—Col. Cyrus Peck, commanding the 160th Canadian Scottish at the front, who is the soldiers' win-the-war candidate for this district supporting the Union government, has just cabled Fred Peters, chairman of the win-the-war committee here as follows:

"Please announce publicly that I will support Union government and conscription of men and resources for the prosecution of the war. Old political parties have no strings on me. Just now I am engaged in a matter of overwhelming importance and I must rely on my friends and my record to elect me."

Lisgar Nominates Bolton.

MORDEN, Man., Nov. 6.—At a fully representative convention of Liberals and Conservatives of the constituency of Lisgar today Ferris Bolton of Darlingford, was chosen as the Union candidate at the coming election.

Mr. Bolton, in addressing the meeting after receiving the nomination, said he thought he could fully qualify as a win-the-war candidate as he was out for winning the war before anything else. He thought that if Union government was a good thing at the present time it might be a good thing after the war.

Three other names were submitted to the convention, Robert T. Hewitt of Morden, A. D. Craig and George Compton of Clearwater

(Continued on Page Two.)

125 KILLED ON TRAIN BY VILLA FOLLOWERS

JUAREZ, Mexico, Nov. 6.—With blood-stained floors, shattered windows and coaches crowded with frightened Mexican men, women and children, who were shivering half-naked in the bullet broken seats, the Mexican Central passenger train which was attacked by Villa followers at Armanderiez station on Sunday arrived here tonight. One hundred and twenty-five soldiers and passengers were killed on the train. The passengers were still so severely frightened they could only tell disconnected stories of what occurred Sunday morning on the desert, 50 miles south of Chihuahua City. The locomotive and two cars of the train were wrecked by dynamite which had been placed on the track. The 60 train guards from the federal garrison at Torreon were either killed during the attack or executed soon after. Everyone on the train was robbed and made to disrobe, even the clothing of the women and children having been taken by the Villa followers for their camp followers.

(Continued on Page Two.)

VICTORY LOAN TERMS STATED

Price of Bonds Reduced by Bonus Interest Given

CAN BE BOUGHT AT LOW FIGURE OF $50

Privilege of Spreading Payments Over Five Months Given

(By Daily News Leased Wire.)

TORONTO, Nov. 6.—Sir Thomas White, minister of finance, today announced the particulars and terms of Canada's victory loan as follows:

Subscription books will be opened on Monday, Nov. 12, for five, ten and twenty year bonds, dated Dec. 1, 1917. Interest paid half-yearly—June 1 and Dec. 1. Bonds will be in denominations as low at $50. The price of the new loan is to be par—100 cents on the dollar—for 5½ per cent bonds, with the privilege of spreading the payments over a period of five months in monthly instalments. In view of this privilege of spreading the payments and as a full six months interest will be paid the purchasers on June 1, 1918, the bonus of interest thus allowed will reduce the price, so that the bonds yield the investor 5.61 per cent on the 20-year bonds, 5.68 per cent on the 10-year bonds and 5.81 per cent on the five-year bonds. This loan will carry conversion privileges into future issues and will be free of any present or future Dominion taxes, including income tax.

Surrender Privileges Given.

Holders of Dominion of Canada debenture stock, Oct. 1, 1919, and of bonds of the three preceding Dominion of Canada war loans will have the privilege of surrendering their bonds in part payment for subscriptions to bonds of this issue under the following conditions.

Debenture stock, due Oct. 1, 1919, at par and accrued interest.

War loan bonds, due Dec. 1, 1925 at 97½ and accrued interest.

The two foregoing will be accepted in part payment for bonds of any of the three maturities of this issue.

War loan bonds, due Oct. 31, 1931, at 97½ and accrued interest.

War loan bonds due March 1, 1937 at 96 and accrued interest.

These will be accepted in part payment for bonds of the 1937 maturity only of this issue.

WILD PEACE RUMORS CURRENT IN PARIS

Central Powers to Make Offers Before December, Calling Conference, Is Report.

(By Daily News Leased Wire.)

LONDON, Nov. 6.—The Amsterdam correspondent of the Exchange Telegraph company claims that wild peace rumors were current on the bourse Monday, it being reported that the central powers would make offers of peace before December in the shape of a proposal for a preparatory conference at Berne. According to these rumors, each belligerent will be asked to send two delegates, Germany selecting Prince von Buelow, former chancellor, and Dr. Carl Helferich, vice-chancellor.

BRITISH ARTILLERY ACTIVE IN MACEDONIA

PARIS, Nov. 6.—An official report states:

"Eastern theatre, Nov. 5: The British artillery bombarded the enemy front between Lake Doiran and the Vardar. The enemy artillery reacted intermittently against our lines east of the Vardar. Enemy patrols were dispersed in the vicinity of Moglena and the Cerna bend."

ITALIANS RETIRE TO NEW DEFENSES

Shorten Line in Strategic Retreat

WITHDRAW FROM THE TAGLIAMENTO

Move is for Making Best Use of Aid Being Sent by Allies

(By Associated Press.)

In a great arc more than 160 miles in length the Italian armies are falling back upon and through the plains of Venetia to a new and shorter line of defense.

From the Fella valley to the head of the Adriatic sea the entire line of the Tagliamento river has been given up by Gen. Cadorna, while from virtually the border of Trentino northeastward through the Dolomites and the Carnia Alps to the Fella, the northern army is carrying out a retrograde movement southward through the mountainous country toward the plains.

The Germans and Austrians everywhere are following up the Italians in their retreat, but with the Italians offering resistance in rearguard actions along the entire front.

Main Army Not in Contact.

The decision of the Italians to evacuate the Tagliamento line was taken after the enemy had intensified his pressure along the upper reaches of the river in the highlands and pushed forces across the stream in the centre and to the south.

This movement compelled a withdrawal along the northern front from the Fella valley to Colbricon.

Apparently the main Austro-German forces are not in close contact with the retreating Tagliamento army, for the German official statement says the retreat is indicated by conflagrations over the route of retirement. No claim is made by the Germans of Italians having been made prisoner.

On the plains the Italian cavalry is doing the same effective work it did in retarding the enemy during the first eight days of the retreat from the Isonzo, when it held Teutonic advance guards and permitted Gen. Cadorna to bring his forces to the west bank of the stream virtually intact except for his losses in men and guns during the first rush.

Morale of Italians Splendid.

The morale of the Italians at present is declared to be splendid.

The probability now seems to be that Gen. Cadorna, in falling back, has the double purpose of shortening his line from 160 miles to slightly more than 60 miles along the Paive river east of Venice and northwest to the Trentino boundary and giving British and French reinforcements the opportunity to arrive in sufficient numbers to check the invaders.

Berlin Report.

BERLIN, via London, Nov. 6.—The supplementary statement issued from general headquarters says the German forces hav crossed the Tagliamento river along the whole front. It adds that pursuit of the retreating army is progressing.

CRISIS REACHED IN GERMAN MANPOWER

WASHINGTON, Nov. 6.—Cable reports reaching here from Switzerland say that Germany has reached the crisis so far as her manpower is concerned. For three years, according to these despatches, Germany has lost on an average 1,200,000 men annually and this number will at least be equaled in 1918. It is contended that to continue the war on the same scale for another year, the Germans must have at their command a reserve of at least 2,000,000 men, whereas they actually will have only one and a half million, including recruits of the class of 1920.

APEX OF BRITISH SALIENT NOW IS DANGEROUSLY NEAR ROULERS

All Objectives Taken in Intrepid Attack

MANY GERMANS MADE PRISONERS

Germans Got Orders to Hold Positions at All Costs

(By Associated Press.)

Meanwhile the British forces in Belgium have won another notable victory over the Germans near Ypres, having captured in one of the intrepid dashes following a rain of shells of all calibres, the town of Passchendaele, about five miles west of Roulers for which much bitter fighting has occurred recently. The new advance of the British throws the apex of their salient in dangerous proximity to Roulers the fall of which would cut Germany's communication from her submarine base at Ostend with the south. The indications from the meagre advices thus far to hand are that the Canadians, who bore the brunt of the operations, extended their line 800 yards beyond Passchendaele. Numerous German prisoners were taken.

(By Daily News Leased Wire.)

LONDON, Nov. 6.—The town of Passchendaele, lying northeast of Ypres, has been captured by the British forces, according to the communication issued tonight.

"Operations were undertaken this morning by the Canadians with complete success against the enemy's defenses in and around Passchendaele and on the spur northwest of the village," says the text.

"The assembling of our troops for the attack was carried out successfully. At 6 a.m. the assault was launched as arranged.

"The enemy had been ordered to hold this important position at all costs. Hard fighting occurred at a number of points, chiefly on the high ground north of the village. Our troops made steady progress and at an early hour the village of Passchendaele was taken, with the hamlets of Mosselmarkt and Goeberg. Before midday all of our objectives had been gained and a number of prisoners taken.

"During the day the weather was unsettled. The rain, which fell at intervals, improved the visibility, however, and assisted the work of our artillery and aircraft, and combined with valuable observation gained by our advance, has enabled our guns to deal effectively with the enemy's batteries."

Three German Planes Downed.

LONDON, Nov. 6.—The official communication on aviation tonight says:

(Continued on Page Two.)

JOHN F. HYLAN ELECTED MAYOR OF NEW YORK

Mitchell Second—Peace Candidate Is Third—City Again in Hands of Tammany Hall.

(By Daily News Leased Wire.)

NEW YORK, Nov. 6.—John F. Hylan, a county judge of King's county, was elected mayor of New York today by a plurality of more than 100,000. He carried with him the entire Democratic city ticket, including Charles L. Craig, former comptroller; Alfred E. Smith, now sheriff of New York county, for president of the board of aldermen, and Edward Swann, for district attorney. The indications are that the Democrats will have a majority in the board of estimates which controls the expenditure of the city funds.

Mayor John P. Mitchell, who sought reelection as a fusion candidate, although not formally nominated by any party, was a poor second in the race. His vote in 1410 districts out of 2060 in the city was 104,729, compared with 205,238 for Hylan.

Morris Hillquit, the Socialist candidate, about whom rallied most of the radical elements of the city and all those who favor immediate negotiated peace, stood third with 89,879, while William M. Bennett, who unexpectedly won the Republican primary nomination from Mitchell, was fourth with 84,627.

Result Never in Doubt.

From the time the returns were received from the first 100 districts the result was never in doubt. It was evident Hylan had scored an overwhelming victory and again brought control of the city administration into the hands of Tammany Hall.

The Socialist vote was the feature of the election. The total polled by that party in the last mayoralty election was only 32,387. This year Hillquit ran a close third to Mayor Mit-

(Continued on Page Two.)

FOE SHOWS MANY DISTRESS SIGNALS

Massed Several Times for Counter-Attacks Against Canadians at Passchendaele.

(By Daily News Leased Wire.)

LONDON, Nov. 6.—(Via Reuter's Ottawa Agency—Telegraphing this evening from British headquarters in France, Reuter's correspondent says: "Distress signals have been soaring with gratifying frequency. During the early forenoon we have been fighting through Passchendaele and beyond. The situation thereabout shows that the Canadians were digging in at some points east of Passchendaele. It was several times reported that the enemy was massing heavily for counter-attacks and at midday an intense barrage opened along the section the enemy presumed to be the line of our new front.

"We reached the final objectives in large numbers with the guns well forward and, therefore, in a good position for supporting the infantry.

"The walking wounded men are in high spirits over the day's work. They all say our barrage was wonderful and the best ever seen, and the few prisoners taken is due to the Germans not staying to fight at close quarters. It may, therefore, be expected we collected a respectable number of machine guns. The prisoners are mostly of a better type than usual, well nourished and well clad, thus indicating that the Huns are using picked troops in an endeavor to arrest our encroachments into the line of western Belgium.

"The present series of offensives against the ridge system has probably cost the Germans at least 100,000 casualties.

"Today's battle resulted in another considerable stride toward the mastery of the enemy's most powerful system of defense, being gained at a cost of light casualties."

GERMANS MUCH WORSE OFF THAN BRITISH

Director of Food Economy in Britain Tells of Low Rations Doled Out in Germany

(By Daily News Leased Wire.)

LONDON, Nov. 6.—(Via Reuter's Ottawa Agency.)—Sir Arthur Yapp, director of food economy, in a speech delivered today, said that while Britain's food position was serious, the position of the central powers was still more serious. The only commodity Germany had in any degree resembling us was potatoes, of which the allowance was seven pounds per head weekly. There was no tea in Germany, he said. The weekly rations in Germany were:

Bread or flour, 5 pounds for a person doing heavy work and 4½ pounds for others; meat, 9 ounces; sugar, 6 ounces; butter, 3½ ounces; while only 23 eggs were allowed to each person yearly.

KAISER'S HEALTH FAILS; WILL NOT GO TO GORIZIA

(By Daily News Leased Wire.)

LONDON, Nov. 6.—A despatch from The Hague to the Exchange Telegraph company says that a message there from Cologne asserts that Emperor William canceled his visit to Gorizia. The doctors have ordered the emperor not to overtax his strength. The despatch adds, although not ill, the doctors say the emperor needs more rest and less travel. The last six months have been particularly strenuous for him.

AMERICAN PATROL BOAT TORPEDOED

One Officer and 20 Men of Alcedo, Converted Yacht, Thought to Have Perished.

(By Daily News Leased Wire.)

WASHINGTON, Nov. 6—The American patrol at Alcedo was torpedoed and sunk by a German submarine in the war zone early Monday morning and one officer and 20 enlisted men are missing. The Alcedo, a converted yacht, carried a crew of seven officers and 85 men.

The navy department announced the disaster in the following statement:

"The department has been advised by Vice-Admiral Sims that at 10:30 a. m. on Nov. 5 the American patrol boat Alcedo, a converted yacht, was torpedoed and sunk by a German submarine in the war zone. Twenty men are missing. The ship sank in four minutes after being struck. Several vessels were searching for possible survivors at the time the report was made. The Alcedo carried a crew of seven officers and 85 men."

KAISER REPLIES TO SULTAN'S MESSAGE

(By Daily News Leased Wire.)

AMSTERDAM, Nov. 6.—To a telegram from the Sultan of Turkey, congratulating him on the Austro-German success against the Italians, the German emperor answered:

"May our armies soon bring peace—our only aim in this righteous war."

MONTREAL EX-TELLER IMPRISONED FOR FRAUD

(By Daily News Leased Wire.)

MONTREAL, Nov. 6.—Judge Bazin, in the court of special sessions today, sentenced J. A. Charbonneau, ex-teller of the City and District Savings institution, to serve 12 months in jail for having defrauded the bank.

VICTORY IS GREATEST WON BY CANADIANS

Divisions in Capturing Passchendaele More Than Settle Old Score of St. Julien.

(By Daily News Leased Wire.)

BRITISH FRONT IN BELGIUM, Nov 6.—The Canadians in Tuesday's drive against the Germans have advanced about 800 yards beyond the centre of Passchendaele, having battled their way to their final marks. A considerable number of prisoners have already reached the cages.

Is Greatest Triumph.

CANADIAN HEADQUARTERS IN FRANCE, Nov. 6.—By the Canadian Overseas Correspondent.—In another great advance along their whole front the Canadians have taken Passchendaele, Goudberg and Mosselmarkt.

No more signal triumph has been won in the whole history of the Canadian corps. Our divisions have more than settled the old score on St. Julien. Dominating Roulers, Passchendaele gives the allied forces a firm footing on the series of great spurs extending from Gheluvelt, on the south, and running northeast for miles. Possession of Passchendaele marks a great triumph in the long struggle to secure possession of this higher ground. It gives the allies the advantage of position in the salient and relegates the Bosche to the lower levels, dominated by our guns.

Knowing too well the vital necessity of maintaining this Passchendaele position, Hindenburg, after the successful Canadian advances on Bellevue spur and the capture of Crest farm and Meetchele, issued a special army order commanding that Passchendaele should be held at all costs, and if lost must be retaken. For days the enemy had been rushing up guns and new forces to ensure his hold on the position. His efforts proved unavailing. The best troops of the enemy have given ground before our forces, who have moved steadily forward toward their objective since the beginning of the Passchendaele operations on Oct. 25.

At 6 o'clock this morning our guns opened a tremendous barrage fire, and two minutes later men from Manitoba, Saskatchewan, Alberta and western and eastern Ontario were out of their shell holes and temporary mud wall trenches in an advance which by 7:30 had carried them beyond their objective. It was an artillery and machine gun battle. For an hour and a half our guns were never silent. Our infantry moved slowly forward while our counter-batteries dominated the enemy's guns and swept his assembled artillery positions with their fire. Details of the fighting are not yet to hand, but our forces on the right, plunging toward Passchendaele, have advanced well beyond the ruined village, shelling the enemy shell holes and strong points in advance and capturing numerous machine gun positions which threatened our attack from the Passchendaele-Zonnebeke road to the village itself where the enemy, from cellars and machine gun positions in the ruins, fought to break down our attack.

Mosselmarkt was the scene of another determined resistance.

CLASS I. MEN IN QUEBEC NOW RUSH TO REGISTER

Returns Surprising Though All Claim Exemption—Montreal Leads for Reports and Claims.

(By Daily News Leased Wire.)

OTTAWA, Nov. 6.—Class 1 in Quebec are rushing to register. In both reports for service and claims for exemption Montreal leads. Reports for service in Montreal numbered 125, being one ahead of Toronto for the day. Hitherto the city has held back in registration, whether for service or claims for exemption. The last few days have brought a remarkable change. On Saturday Quebec city and district registrations jumped to 1900, all being claims for exemption. Monday Quebec jumped still further ahead with 3756 claims for exemption and 14 reports for service. With the exception of Montreal, Quebec was the leader of the Dominion. Quebec has, however, still the lowest percentage of total reports for service, although the percentage of total registrations gives it the more favorable position.

The following statement shows the number of claims for exemption and reports for services received in the various military districts yesterday:

	Reports.	Exemp.	Pct.
Vancouver	71	281	23.73
Kenora	4	25	19.30
Calgary	110	986	11.33
Halifax	120	824	10.51
St. John	2	117	10.38
Winnipeg	54	549	10.36
Toronto	124	1,402	8.50
Charlottetown	4	175	7.49
Regina	120	2,026	5.60
Montreal	125	3,865	4.37
Kingston	63	1,343	3.09
Hull	6	109	2.73
London	44	1254	2.35
Quebec	14	3,756	0.58
Totals	861	16,720	7.54

Claims for exemption since the issue of the proclamation now total 188,733 and reports for service 15,393. In reports for service Toronto leads with 3205, Calgary is second with 3288 and Vancouver third with 3227.

Leading Hotels of the West

Where the Traveling Public May Obtain Superior Accommodation.

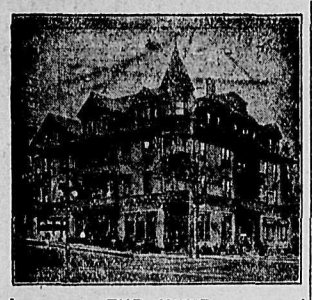

THE HUME
A la Carte Table d'Hote
GEORGE BENWELL, Prop.
Special Sunday Dinner, $1.00.

HUME—J. H. Walker, Toronto; J. Duncan, Vancouver; T. R. Clarke and wife, Phoenix; W. R. Melville, Vancouver; Charles Archer, Kaslo; J. W. Power, Kaslo; Harry Webb, Mrs. A. H. Webb, Proctor; B. A. Gordon, Balfour; Marie T. O'Neill, Emerance O'Neill, Silverton; C. C. Johnston, Spokane; Mr. and Mrs. Ted McPhee, R. R. Hammond, Spokane; E. W. Rawson, Mr. Justice Morrison, Vancouver; A. C. O'Neill, A. E. Wood, Ymir; C. B. Gold, St. Louis; L. Nash, Vancouver; S. M. James, Victoria; J. W. Mulholland, City.

The Strathcona
F. B. WHITING, Prop.
SPECIAL SUNDAY DINNER

STRATHCONA—J. L. Miller, Montreal; Roscoe Tyler, Nanaimo; Miss Myrtle Hoover, Winnipeg; J. C. Ryan, Solo mine; L. Morrison, Spokane; G. Strachan, Vancouver.

Queen's Hotel
European and American Plan.
Steam Heat in Every Room.
A. LAPOINTE, Prop.

QUEENS—Mr. and Mrs. Joseph McDonald, E. O. Wakefield, A. M. Waterford, H. A. Tapp, Silverton; A. C. Robinson, Marcus; C. Rutherford, Northport; S. H. May, Castlegar; A. Duperry, Creston.

Madden House
MRS. THOMAS MADDEN, Proprietress.
STEAM HEATED
Corner Baker and Ward Sts., Nelson

MADDEN—O. B. Stanley, Sandon; William Walker, Spokane; R. Horrie, Rossmire; W. F. Thornton, city; W. Graham, Lardo; M. O'Neil, Balfour; E. J. Scott, Summerview, Alta.; Mrs. E. J. Scott, Summerview, Alta.; Fred Scott, Bertha Scott, Summerview, Alta.

Grand Central Hotel
J. A. ERICKSON, Prop.
Opposite Postoffice.
Room and Board, $35 per Month.
European Plan, Rooms 50c up. Meals, 35c.

GRAND CENTRAL — Mrs. Weir, Miss Edna Weir, Fossland; E. Lamont, R. Demar, Kaslo; J. Bird, Cranbrook; S. Bradley, Rossland; E. Day, Kaslo; D. A. Dyck, Slocan City; A. Langford, Ymir; H. Weber, Creston; P. A. Lancosin, Molson; J. Moore, Fernie; Merkael Neilsen, Swift Current; William H. Barber, Bathurst, N. B.

Nelson House
European Plan.
W. A. WARD, Prop.
CAFE—Open Day and Night—BAR
Merchants' Lunch, 12 to 2.
Phone 97 P. O. Box 597

NELSON—Mr. and Mrs. H. Stevens, Ymir; T. A. Brown, Slocan.

New Grand Hotel
STEAM HEATED
Hot and Cold Water in Every Room
American and European Plans

NEW GRAND—C. Halberg, Sandon; James Posla, Trail; A. Henderson, Edmonton; J. Wilcox, Portage la Prairie.

CANADIANS FIGHT WAY BEYOND PASSCHENDAELE

(By Daily News Leased Wire.)

LONDON, Nov. 6.—Canadian forces in their offensive against the Germans this morning northeast of Ypres, on the Belgian front, have established themselves at a point 100 yards beyond the village of Passchendaele, says a telegram from Reuter's correspondent at British headquarters in France.

SPEND YOUR HOLIDAYS AT
Halcyon Hot Springs Sanitarium
And Stock up With Health

If you suffer from muscular, inflammatory, sciatic or any other form of rheumatism, or from metallic poisoning of any sort don't delay. Come at once and get cured. Most complete and best arranged bathing establishment on the continent. All departments under one roof, steam heated and electric lighted.

Rates: $3 per day or $17 per week.
DAVIS & DAVIS, Props.
Halcyon, Arrow Lakes, B. C.

POSITION WAS TO BE HELD AT ALL COSTS

This Was Order by Von Hindenburg Regarding Passchendaele, Stormed by the Canadians.

(By Daily News Leased Wire.)

BRITISH FRONT IN BELGIUM, Nov. 6.—(By the Associated Press.)—The village of Passchendaele was attacked by the British early Tuesday. The attack, begun at dawn by the Canadians, has not only broken some of the attacking force beyond Passchendaele out on to the ridge to the north, but on the Meetchele spur, a little to the northwest, but has carried them along the high ground toward the village of Mosselmarkt, where a battle was being waged. The ground on these elevations was in fairly good condition and satisfactory progress was reported on all the fronts involved.

Meanwhile the British to the south again moved against Poldethoek chateau, where the conflict is still proceeding.

Field Marshal von Hindenburg recently issued an order that Passchendaele must be held at all hazards and that if it were lost it must be retaken, *irrespective of cost so today's battle* bids fair to be most sanguinary. The Canadians started from a line only 400 yards from the heart of the ruined place. Their progress was rapid despite the immediate salvos of the heavy quick firers. The German artillery, concentrated east of Passchendaele, shelled the Canadian field artillery heavily as the attack began, but its fire had diminished greatly by 7:30 o'clock through counter-battery work. Many airplanes were over the German front. Notwithstanding the poor visibility the observers reported a large concentration of German infantry in shell hole defenses between Passchendaele and Moorslede.

FOUR ELECTRICALLY DRIVEN BOATS DESTROYED

(By Daily News Leased Wire.)

LONDON, Nov. 6.—The Press association says that four electrically-controlled boats, similar to the one which was destroyed Saturday, as announced by the admiralty, have been destroyed. The Press association adds that the naval authorities have known of these boats for some time and regarded them as freak craft. It is asserted that the first of them came to grief some time ago by running into a pier.

GIRLS! HAVE WAVY, THICK, GLOSSY HAIR FREE FROM DANDRUFF

Save Your Hair! Double Its Beauty in a Few Moments—Try This.

If you care for heavy hair, that glistens with beauty and is radiant with life; has an incomparable softness and is fluffy and lustrous, try Danderine.

Just one application doubles the beauty of your hair, besides it immediately dissolves every particle of dandruff; you cannot have nice, heavy, healthy hair if you have dandruff. This destructive scurf robs the hair of its lustre, its strength and its very life, and if not overcome it produces a feverishness and itching of the scalp; the hair roots famish, loosen and die; then the hair falls out fast.

If your hair has been neglected and is thin, faded, dry, scraggy or too oily, get a small bottle of Knowlton's Danderine at any drug store or toilet counter for a few cents; apply a little as directed and ten minutes after you will say this was the best investment you ever made.

We sincerely believe, regardless of everything else advertised, that if you desire soft, lustrous, beautiful hair and lots of it—no dandruff—no itching scalp and no more falling hair—you must use Knowlton's Danderine. If eventually—why not now?

Washing Won't Rid Head of Dandruff

The only sure way to get rid of dandruff is to dissolve it, then you destroy it entirely. To do this, get about four ounces of ordinary liquid arvon; apply it at night when retiring; use enough to moisten the scalp and rub it in gently with the finger tips.

Do this tonight and by morning most, if not all, of your dandruff will be gone, and three or four more applications will completely dissolve and entirely destroy every single sign and trace of it, no matter how much dandruff you may have.

You will find too, that all itching and digging of the scalp will stop at once and your hair will be fluffy, lustrous, glossy, silky and soft and look and feel a hundred times better.

You can get liquid arvon at any drug store. It is inexpensive and never fails to do the work.

D. E. M'TAGGART CHOSEN FOR BURRARD

Selected by Vancouver Fusionists—Premier Brewster May Be Named for Victoria.

(By Daily News Leased Wire.)

VANCOUVER, B.C., Nov. 6.—At a meeting of representatives of the fusion elements here tonight, Donald E. McTaggart was elected as the Unionist to go before the convention in Burrard constituency Thursday night as the choice under the arrangement recommended by Hon. Martin Burrell and Hon. J. A. Calder that a Conservative-Unionist be selected to contest Vancouver centre; a Liberal-Unionist for Burrard and a returned soldier for Vancouver south.

Major Cooper, formerly of the 7th battalion, was the choice of the soldiers at the count of the ballots cast in a referendum of the two soldier candidates—Major Cooper, officer commanding Shaughnessy convalescent hospital, and D. Laughnan, provincial president of the Great War Veterans' association.

Labor Campaign Opened.

VANCOUVER, B. C., Nov. 6.—The British Columbia Federation of Labor candidates in Burrard and in Vancouver south respectively, V. R. Midgley and J. H. McVety, opened their official campaign last night at a mass meeting of labor in the Labor Temple. There was a large turnout and the speakers were applauded in many instances, especially when the speakers severely criticized the government for discriminating in giving the franchise to women.

Victoria Convention Planned.

VICTORIA, B.C., Nov. 6.—Victoria took its first step to arrange for the nomination of a Union government candidate here tonight when it was decided to hold a convention, representative of all interests on Wednesday, Nov. 14. At a meeting held tonight committees of five drawn respectively from Liberals, Conservatives, Win-the-War organization, War Veterans, Conservative Women's association, Liberal Women's association, women's auxiliary of the Great War Veterans' association and the local council of women, discussed the situation. It was decided that the proposed convention should be represented so that there will be 200 in all. Indications now are strongly in favor of Premier Brewster's name being put in nomination at the convention as a Union candidate and if nominated he will have the endorsement of Sir Robert Borden.

Fusion Planned at Nanaimo.

VICTORIA, B.C., Nov. 6.—Conservatives of the Nanaimo electoral district held a convention at Duncan today and decided that they would join with the Liberals and other interests in nominating a Liberal-Unionist as fusion candidate for that district, provided the Liberals would consent to a Conservative-Unionist being nominated in Victoria. The meeting was called by W. J. Bowser, the leader of the opposition in the provincial legislature. A committee of seven representing the district was appointed to meet the Liberals at Duncan on Thursday for the purpose of choosing a candidate. Its personnel is:

Senator A. E. Planta, Nanaimo; W. Cunliffe, Nanaimo; Lowe, Ladysmith; Ankstell Jones, Cowichan; R. H. Pooley, M.P.P., Esquimalt; G. Nicholson, Saanich, and A. Birchall, Thetis island.

CANADIANS CAPUTRE PASSCHENDAELE

(Continued from Page One.)

"Monday there was a slight improvement in the weather but mist still prevailed. Our airplanes carried out artillery work. Only a few combats occurred, in the course of which two enemy machines were downed. In addition, a low flying hostile machine was shot down in our lines by our infantry. One of our machines is missing.

PARIS, Nov. 6.—The official communication tonight reads:

"There was intermittent artillery fighting in the region north of the Chemin des Dames. It was violent during the afternoon along the whole front of the Chaume wood.

"Belgian communication: The German artillery activity in general slackened but in the evening the Belgian posts south of Dixmude were violently shelled. The artillery replied energetically."

125 KILLED ON TRAIN BY VILLA FOLLOWERS

(Continued from Page One.)

The messenger for a large American company in Mexico is missing and the $100,000 worth of silver bullion which he was bringing to the border is also missing. The express messenger was killed, as was the train conductor and other railroad employees, the engine crew losing their lives when the engine was blown up. Villa's men first fired volley after volley into the train, killing many guards and passengers. They then went through the coaches robbing passengers, killing many of the men and ordering others outside the train for execution. The passengers were then ordered to disrobe and when two women refused they were shot and seriously wounded. All were left on the desert overnight without clothing.

500 AMERICANS IN VANCOUVER REGISTER

VANCOUVER, B. C., Nov. 6.—Fully 500 young Americans living in this city have registered for military service in their native country with the American consul-general, George N. West, here, in accordance with the selective draft of last May. A fair proportion of the young men who have registered has passed medical examinations. It is estimated that several hundred more Americans have been registered at Prince Rupert, Fernie and Victoria.

THE DANGER OF STANDING OUT TOO LONG

The Ice Man will get you if you don't watch out.

UNIONISTS NAME WIN-WAR CANDIDATES

(Continued from Page One.)

Dr. Finlay Chosen for Souris.

BOISSEVAIN, Man., Nov. 6.—At a Union convention held here today Dr. Finlay was chosen as the Union government candidate in the constituency of Souris. Six names were placed before the convention, three of whom immediately withdrew.

Position in Nanaimo.

NANAIMO, B.C., Nov. 6.—The Nanaimo federal Conservative meeting at Duncan today decided not to contest the constituency but to support a Liberal-Unionist provided that Liberal-Unionists of Victoria supported a Conservative there. A committee of seven was nominated to meet committees from the Nanaimo Liberal-Unionists, Win-the-War league and possibly Laborites in an endeavor to arrange for a joint convention.

Liberal Declines at Sherbrooke.

SHERBROOKE, Que., Nov. 6.—B. C. Howard, Liberal, declined to accept the nomination of the win-the-war convention held today for the county of Sherbrooke. A nominating committee was named to select another candidate and will report at a meeting on Thursday. The Liberal candidate in the field is F. N. McCrae, who has represented the county since 1911.

STONEWALL, Man., Nov. 6.—Thos. Hay of St. Clements was the choice of the Unionist convention for the county of Selkirk, which met here today to select a candidate for the coming federal election.

Five names were put in nomination and two ballots were taken before the trend toward Mr. Hay became so pronounced that his nomination was made unanimous. The candidate made a brief speech thanking the convention for the honor conferred upon him and expressed his determination to stand behind the Union government.

Lieut.-Col. G. H. Bradbury, the former member for Selkirk, addressed the meeting, strongly urgig the absolute need for unity in order to return the Union government and to assist in winning the war.

Likely to Nominate White.

TORONTO, Nov. 6.—The Unionists of Leeds and Brockville will hold their convention at Brockville Wednesday, and they will undoubtedly nominate Sir Thomas White, says the Toronto News. The minister of finance has represented the old constituency of Leeds ever since 1911.

Laurier Manifesto Supported.

CARADOC, Ont., Nov. 6.—At a big meeting here tonight a resolution was passed supporting the manifesto of Sir Wilfrid Laurier and urging all Liberals to take immediate steps to place candidates in the field pledged to support his policy.

Veterans Want to Attend.

REGINA, Sask., Nov. 6.—The Great War Veterans of Regina are asking permission to have 20 delegates at the Union government convention here on Monday next.

Liberal Nominated.

MONTREAL, Nov. 6—Theodore Gervas, Berthierville, Que., was nominated today, at a Liberal convention as the party candidate for Bertheirville.

AWARD TO TUNNEL CONTRACTORS SUSTAINED

Appeal by Foley, Welch & Stewart Lost—Award Was for Sum of $575,695.

(By Daily News Leased Wire.)

VANCOUVER, B. C., Nov. 6.—The award of $575,695.98 damages, which Mr. Justice Morrison gave to McIlwee & Sons, tunnel contractors of Denver, in their suit against the firm of Foley, Welch & Stewart, has been upheld in a decision by the court of appeal this morning. Mr. Justice Galliher alone dissented. The suit arose out of a canceled contract for the boring of the Pioneer and centre heading tunnels in connection with the big five-mile bore at Rogers pass on the main line of the Canadian Pacific railway.

REGINA MINISTER ELECTED MODERATOR

SASKATOON, Sask., Nov. 6.—Rev. Murdoch McKinnon, pastor of Knox church, Regina, was tonight elected moderator of the Presbyterian synod of Saskatchewan at the meeting of the synod.

Dr. John Neill, moderator of the general assembly of the Presbyterian church of Canada, addressed the gathering and urged that everything should be done to make the boys in the trenches feel that the church of Canada was behind them.

HYLAN ELECTED MAYOR OF NEW YORK

(Continued from Page One.)

chell and in many election districts on the east side, in parts of Harlem and the Bronx he polled more votes than Mitchell. Hillquit ran on a straightcut peace platform.

Carried Five Boroughs.

Hylan carried all five boroughs of Greater New York. His best showing was in Brooklyn, where Bennett polled a large part of the primary vote which *won him the Republican nomination* after a recount. Hylan's plurality may run as high as that by which Mayor Mitchell was elected over McCall, the Tammany candidate four years ago.

Mayor-elect Hylan began his career in New York as a tracklayer on the old King's county elevated railway at a wage of $1.50 a day. When the road was completed he was given a job as fireman on one of the little steam lo*comotives which drew the trains in* the pioneer days of elevated railroads in this city. He later was promoted to engineer and is credited with taking out the first train on the day of the great blizzard in 1888. He was discharged by the railway company when an inspector for studying law in his cab. He was admitted to the bar in 1897 and began practise in Brooklyn. Hylan was appointed a city magistrate *by Mayor McClellan in 1906 and was* appointed a county judge of King's county by Governor Glynn late in 1913.

Reelected Mayor

CLEVELAND, O., Nov. 6.—Official returns from early precincts indicate that Mayor H. L. Davis, Republican candidate for mayor, has been reelected by a plurality of 12,000 votes.

ROCHESTER, N. Y., Nov. 6.—Hiram E. Edgerton, Republican, was elected mayor of Rochester for the sixth consecutive time by a majority of 13,104, the largest he ever received.

Delaware Goes Dry

WILMINGTON, Del., Nov. 6.—As a result of today's election Wilmington will be the only "wet" subdivision in the state of Delaware. All rural districts carried prohibition by substantial majorities, while the "wet" majority polled in the last election in Wilmington was cut in half.

Local Option Defeated

TRENTON, N. J., Nov. 6.—Incomplete returns from different parts of the state indicate the defeat of local option in the election today. This was the chief issue of the campaign and most of the candidates for the state legislature based their appeals for support either on its endorsement or against it.

Most of the smaller towns and cities together with the rural districts evidently elected local option candidates to the assembly.

Ohio Prohibitionists Win

CINCINNATI, O., Nov. 6.—Returns from 3288 precincts out of 5756 in Ohio give:

For prohibition, 292,773; against, 284,944.

Woman's Suffrage Loses

CINCINNATI, O., Nov. 6.—Returns from 3243 precincts out of 5756 in Ohio on woman's suffrage give: 217,663 for, 311,784 against.

New Mexico Goes Dry

ALBEQUERQUE, N. M., Nov. 6.—Prohibition headquarters late tonight claimed that New Mexico had joined the prohibition ranks by a majority of 20,000.

2,000,000 May Get Vote.

NEW YORK, Nov. 7.—Nearly 2,000,000 women will be enfranchised by the electorate of New York state if the majority vote for this measure, indicated at 1:15 o'clock this morning, is maintained.

In this event full suffrage will be extended to the women by a majority estimated at between 75,000 and 80,000.

The big suffrage vote was polled in New York city, where, with 60 per cent of the districts heard from, the women had a majority of 50,000.

The election of Morton E. Lewis, Republican candidate for attorney-general, seemed assured on the basis of the returns from 3671 election districts in all sections of the state, which showed that Mr. Lewis polled 435,506 votes, compared with 382,871 for his Democratic opponent, Devoe P. Hodson, and 132,272 for John Block, the candidate of the Socialists.

Up-state returns received up to midnight showed no change in the complexion of the legislature. At that hour, however, the count of the assembly vote had just been begun in New York city and any departure from the 1917 line-up of 99 Republicans, 49 Democrats and two Socialists would have to be made in this city.

WOMAN SUFFRAGE WINS IN NEW YORK STATE

Early Returns Indicate Defeat in Ohio—Prohibition Carries in New Mexico.

(By Daily News Leased Wire.)

NEW YORK, Nov. 6.—The outstanding feature of the elections in the United States today was the apparently assured victory for woman suffrage in New York state by a majority of 100,000. While suffrage was winning in the east, early returns from Ohio indicated defeat for the measure in that state.

Two states, Ohio and New Mexico, voted on prohibition. Incomplete returns from Ohio showed that the contest in that state was close with the drys leading by a small majority. The prohibitionists evidently had carried New Mexico.

The entire Republican state ticket won an overwhelming victory in Massachusetts, while the Democrat state ticket headed by Westmoreland Davis for governor, was successful in Virginia. Interest in the municipal elections centered upon New York where John F. Hylan, Democrat, defeated Mayor Mitchell, candidate for reelection, by a plurality of more than 140,000. The entire Tammany city ticket also was elected. The Socialist votes showed a gain of more than 400 per cent over that cast in the municipal campaign four years ago. The bipartizan judicial ticket in Chicago defeated by a plurality estimated at 80,000 Socialist candidates standing on an antiwar platform. The attempt of Senator Penrose, backing the so-called town meeting candidates to oust the Vare brothers from control in Philadelphia upon the face of returns up to midnight appears to have been unsuccessful, but at that hour both sides were claiming victory.

William A. Magee, former mayor of Pittsburg, seemingly was defeated by E. V. Babcock, a wealthy businessman. Both are Republicans.

Harry L. Davis, Republican, was reelected mayor of Cleveland.

Charles W. Jewett, Republican, was chosen mayor of Indianapolis.

George F. Buck defeated Louis P. Furhmann, the incumbent, for mayor of Buffalo. Buck is a Republican.

SITTING JUDGES ON CHICAGO COUNTY BENCH ARE RETURNED

(By Daily News Leased Wire.)

CHICAGO, Nov. 6.—The bi-partizan ticket returning the sitting judges of the county bench to office today defeated by an estimated plurality of 80,000 votes a Socialist ticket which was charged with having appealed to anti-American and anti-war sentiment. In the portions of the county outside the city, the German settlements voted for the Socialists.

Heart Beat So Fast

Could Not Sleep.

HAD TO SIT UP IN BED

Heart trouble has of late years become very prevalent. Sometimes a pain catches you in the region of the heart, now and then your heart skips beats, palpitates, throbs, or beats with such rapidity and violence you think it will burst. You have weak and dizzy spells, are nervous, irritable and depressed, and if you attempt to walk upstairs or any distance you get all out of breath.

There is no other remedy will do you so much good, restore your heart to a natural condition, build up your strength and give you back vigor and vitality as Milburn's Heart and Nerve Pills.

Mrs. A. Russell, Niagara Falls, Ont., writes: "At night I could not sleep and had to sit up in bed, my heart would beat so fast.

"When I went to walk very far I would get all out of breath and would have to sit down and rest before I could go any further. I was advised to get Milburn's Heart and Nerve Pills and before I had used two boxes I could sleep and walk as far as I liked without any trouble."

Milburn's Heart and Nerve Pills are 50c per box at all dealers or mailed direct on receipt of price by The T. Milburn Co., Limited, Toronto, Ont.

Sale of Hats

THE SEASON'S MOST STYLISH CREATIONS GO ON SALE TODAY AT GREATLY REDUCED PRICES.

LADIES' AND CHILDREN'S

Every Hat Is Marked Down.

Regular Value $9.00 for....$6.00
Regular Value $7.50 for....$5.00
Regular Value $6.00 for....$4.00

BE ON HAND EARLY

Winter Coats

A NEW CONSIGNMENT IN POM-POM, VELOUR AND BOLIVIA CLOTHS, IN NEW SHADES, ARE ATTRACTING ATTENTION

THESE, ADDED TO OUR FINE RANGE, AGAIN MAKE PICKING OUT A COAT A REAL PLEASURE

Smillie & Weir

LADIES' WEAR SPECIALISTS

Removal Notice

We beg to advise our many customers and the public that we have removed into larger and more commodious quarters and are now located at 415 Ward St., next to Bean's Confectionery store where we shall be pleased to have you call and inspect our store.

The Nelson News Depot
415 WARD STREET.

Women Know More Than the Scientific Men

PACIFIC MILK is the cheapest milk there is to be used in cooking. *It's* been proved.

First scientists tested it. You know how they do things. They proved it to be unusually rich and absolutely pure.

Scientific cooks took it in hand and tried it in their ways and sent in the results in glowing but scientific terms. They proved that if measured correctly and everything else weighed it was very inexpensive as compared with fresh milk or with all the other samples submitted.

But it remained for our young lady "investigator" to find out that the women themselves had put all the scientific demonstrations in the shade as far as knowing how to use it in cooking so as to make good cakes and things for very little money.

Have you tried PACIFIC MILK in your cooking?

PACIFIC MILK CO.
332 Drake Street, Vancouver, B. C.

Too Late to Classify

WANTED—One hencoop, 13 feet long by 7 feet wide, more or less. Must be cheap. Phone 259R.

WANTED—Clean cotton rags. The Daily News.

THOUGHT BABY COULD NOT LIVE

Doctors Said Chances Were Small Because of Severe Stomach Trouble, But Dr. Cassell's Tablets Cured Her.

Mr. Corby, Harriston P.O., Ont., says: "Our little girl was weak from birth, and though we tried doctors medicine and other things she got no better. She just lay and cried and neighbors all thought we could not save her. The doctors said she had stomach trouble and that her chances were small. Yet Dr. Cassell's Tablets cured her. They have been worth their weight in gold to us. I don't think there is any medicine for children like Dr. Cassells' Tablets."

A free sample of Dr. Cassell's Tablets will be sent to you on receipt of 5 cents for mailing and packing. Address Harold F. Ritchie & Co., Ltd., 10 McCaul St., Toronto.

Dr. Cassell's Tablets are the supreme remedy for Dyspepsia, Kidney Trouble, Sleeplessness, Anaemia, Nervous ailments and nerve paralysis and for Weakness in Children. Specially valuable for nursing mothers and during the critical periods of life. Price 50 cents per tube, six tubes for the price of five from druggists and storekeepers throughout Canada. Don't waste your money on imitations; get the genuine Dr. Cassell's Tablets.

Proprietors, Dr. Cassell's Co., Ltd., Manchester, Eng.

1054

Mining and Markets

TRADING IS STILL LIGHT AT SPOKANE

Fractional Advance Is Registered by Slocan Star—Utica Stock Is Quoted at 10.

Trading was again light on the Spokane market yesterday. Slocan Star made fractional advance, being quoted at 1⅝. Utica was quoted at 10, Standard at 32 and Rambler at 9.

Closing Quotations.

	Bid	Asked
Cork-Province	$.01¾	$ ...
Rambler	.09	...
Slocan Star	.01⅝	.03
Standard	.32	.42
Utica	.10	.14
Caledonia	.51	52

There was no market at New York owing to the city election.

COAL PRICES IN OHIO FIELDS ARE INCREASED

(By Daily News Leased Wire.)

WASHINGTON, Nov. 6.—Coal prices in the Palmyra, Mason and Jackson fields of Ohio, were increased today by the fuel administration as follows: Run of mine, from $2.35 to $3.75; on prepared sizes, from $2.60 to $4; slacked and screenings, from $2.10 to $3.50.

TRADING AT TORONTO APPROACHES LOW RECORD

In Two Sessions Only 130 Shares Change Hands—Business Extensive in War Bonds.

(By Daily News Leased Wire.)

TORONTO, Nov. 6.—The Toronto stock exchange, influenced by the closing of the New York market, approached, if it did not make, a low record for volume of trading in stocks. In the two sessions but 130 shares changed hands, while on the other hand, the war bonds were dealt in to a larger share than has been customary. The main buying was directed toward the third issue, as has been the case for the last few days. A few shares of C. P. R. were dealt in at 135½, 1½ up from Monday's record, but the last bid was only at 133.

TRADING ON MONTREAL MART EXTREMELY LIGHT

Steel Stocks the Only Issues to Display Anything Resembling Activity.

(By Daily News Leased Wire.)

MONTREAL, Nov. 6.—Trading on the Montreal exchange today was extremely light, the turnover in the session amounting to only 404 shares and in the afternoon to 281. The steel stocks were the only issues to display anything resembling activity. Dominion Iron and Steel of Canada changed hands in small lots.

In the morning session 18 different stocks were picked up in odd lots at the minimum prices for investment purposes.

PRESIDENT AND DIRECTORS OF MOLSONS REELECTED

(By Daily News Leased Wire.)

MONTREAL, Nov. 6.—President W. M. Macpherson and all directors were reelected at the shareholders' meeting of the Molsons bank Monday. The total assets of the Molsons bank are $65,780,218, an increase of $5,638,114, as compared with a year ago.

BUTTER MARKET STRONGER.

(By Daily News Leased Wire.)

MONTREAL, Nov. 6.—A firmer feeling prevailed in butter today with prices unchanged. Cheese prices unchanged. Egg market steady.

Cheese: Finest easterns and westerns, 21¾.

Butter: Choicest creamery, 43½ to 44; seconds, 42½.

Eggs: Fresh, 53 to 55; selected, 46 to 47.

Potatoes: Bag, carlots, 180 to 225.

Pork: Heavy Canada short mess, 52 to 53; Canada short cut back, 50 to 51.

WINNIPEG WHEAT.

(By Daily News Leased Wire.)

WINNIPEG, Nov. 6.—Oats: May, 67⅞; November, 68; December, 65¾.

Flax May, $2.96; November, $3.14; December, $2.93½.

LIVESTOCK MARKETS.

(By Daily News Leased Wire.)

CHICAGO, Ill., Nov. 6.—Cattle: Receipts, 16,000; weak. Beeves, 6.60 to 17.15; western steers, 6 to 13.35; stockers and feeders, 5.85 to 11.60; cows and heifers, 4.50 to 11.80; calves, 8 to 13.25.

Hogs: Deceipts, 17,000; weak. Light, 15.35 to 16.70; mixed, 15.75 to 17.10; heavy, 15.70 to 17.10; rough, 15.75 to 15.95; pigs, 11.15 to 15.25; bulk, 16.10 to 16.90.

Sheep: Receipts, 17,000; steady. Native lambs, 12 to 16.35.

Toronto.

TORONTO, Nov. 6.—Union stockyards: Sixty-seven cars arrived on the market today, with 714 cattle, 111 calves, 1657 hogs and 1192 sheep and lambs. With a very light run of grass stock the market was comparatively quiet and late arrivals were held over for tomorrow. Prices, except on hogs, were firm and unchanged from Monday's advance. Hogs were firmer and higher than on Monday. The bulk sold at 17, fed and watered.

Winnipeg.

WINNIPEG, Nov. 6.—Livestock receipts at the Union stockyards today totaled 1000 cattle and one car of hogs. Very little stuff arrived during the night, consequently prices held steady to firm. Very little good cattle was offered the bulk of the butcher steers selling from 8.10 to 9.50 and cows and heifers all the way from 4 to 8.75. Bulls and oxen sold steady to firm stockers and feeders steady, but the quality was poor. Veal calves steady. Sheep and lambs slow, prices declining 50 cents. Hogs receipts fell off considerably Tuesday, only one car, with a few holdovers being the offerings. Prices were 15 cents stronger at 15.40.

HOG SHORTAGE IN EUROPE PLACED AT 33,000,000

Shows 10 Per Cent Reduction in Year 15 Per Cent More to Be Raised in United States.

(By Daily News Leased Wire.)

TORONTO, Nov. 6.—That Europe is short 33,000,000 hogs was the declaration made by Hon. W J. Hanna at a meeting of farmers and district representatives held today. The total hog supply of Canada today, he said, is but 3,000,000 hogs, and this means that ten times the supply today is short for the use of the allies at the front. There is a 10 per centage shortage as compared with a year ago.

At Washington the best hog experts had committed themselves not only to make up this 10 per cent shortage, but to raise 15 per cent more.

He quoted a telegram from Lord Rhondda which stated that the price of bacon is rising in England and for a much inferior grade.

THREATENED STRIKE AT NEWARK IS CALLED OFF

NEWARK, N. J., Nov. 5.—An impending strike of 12,000 workmen engaged in the construction of ships for the government at the port of Newark terminal and in Newark bay was called off temporarily today.

Idle Wives; Gem theatre, Monday and Tuesday. (7421)

CANADIANS IN CASUALTY LIST

Name of E. G. Fletcher, Nelson, Appears in List of Soldiers Reported Wounded.

(By Daily News Leased Wire.)

OTTAWA, Nov. 6.—There were 66 western men and officers in the casulty list isesued tonight out of a total of 179. Nine were killed in action, one died of wounds, one died, four seriously ill, two returned to duty, one gassed and 48 wounded.

British Columbia casualties are:

WOUNDED.

George A. Teed, Vancouver.
J. P. Johnson, Eburne.
C. A. Wilson, Savona.
F. J. Miller, Vancouver.
Lieut. Frank C. Clark, Kamloops.
E. G. Fletcher, Nelson.
H. Nelson Vancouver.

MOUNTED RIFLES.

ILL AND WOUNDED.

Sergt. H. B. Nash, Victoria.

ENGINEERS.

DIED.

Sapper B. H. Jordan Vancouver.

WOUNDED.

Corp. A. McIntyre Gordon, Vancouver.

SERVICES.

WOUNDED.

F. Woodburn, Victoria.

Other casualties in the list are:

Killed in action—Lieut. A. T. Skill, Toronto; Lieut. R. Mackenzie, Washington, D. C.; Lieut. F. J. Anderson, Niagara Falls, Ont.; Lieut. W. Martell, L'Ardoise, N. S.; Lieut. N. C. Christie, Kentville, N. S.; Lieut. C. J. Lightbody, Scotland; Lieut. E. Rodnight, England; Major K. B. Carruthers, Kingston; Lieut. W. T. Wilson, Mount Brydges, Ont.

Gassed—Lieut. H. L. Staveley, Quebec.

Wounded—Lieut. J. Roland, Scotland; Lieut. W. Bartholomew, Winnipeg; Lieut. B. E. Hull, Winnipeg; Lieut. J. L. Evans, Brandon, Man.; Lieut. F. L. Moore, Economy, N. S.; Lieut. D. M. Harvie, Barrie, Ont.; Lieut. W. A. Shields, Virden, Man.; Lieut. C. G. Kerr, Virden, Man.

MOUNTED RIFLES

Wounded—Lieut. J. R. Gray, Montreal.

ENGINEERS

Died — Sapper Victor Welton, Guelph, Ont.

Killed in action—J. Dodd, Toronto; G. Evans, Toronto; A. Michael, Toronto; G. Robins, Toronto; Sapper F. Haselton, Ottawa.

Accidentally killed—C. Macneill, Winnipeg.

Died of wounds—W. Ferrier, Perth, Ont.

Died—G. Stickney, Edmonton.

Missing—Capt. D. Owen, Annapolis, N. S.

Previously reported missing, now presumed to have died—R. Thom, Cain, Alta.; H. Babb, Munson, Alta.; R. Paul, Calgary; R. Scott, Vancouver; H. Partridge, Calgary; M. De Blaquiere, Calgary.

Gas poisoning—Lieut. W. Raymond, New Brunswick; Corp. D. Kershaw, Victoria; Gunner C. Henderson, Victoria.

Seriously ill—O. Johnson, Annapolis, county, N. S.

Wounded—Sapper P. W. Laidley, Belleville, Ont.; Sapper J. A. McDonald, St. John, N. B.; Sapper Charles Hountseer, Valcartier; Sapper J. Bossley, Revelstoke, B. C.; H. E. Evans, Toronto; Sapper H. Tayler, Stonewall, Man.; Gunner A. W. Travis, Stockport, England; Gunner H. Comroe, Hamilton, Ont.; Gunner N. A. Dobbin, Rothesay, N. S.; Gunner H. M. Flanagan, Montreal; Gunner Peter O'Shaughnessy, Ville St. Pierre, Que.; D. Cawthra, Burks Falls, Ont.; Gunner S. H. Penney, St. John N. B.; Gunner A. S. Cartwright, Victoria.

U. S. WAR TRADE BOARD RELEASES DUTCH SHIP

Early Agreement With Holland As to Disposal of Dutch Vessels in America Indicated

(By Daily News Leased Wire.)

WASHINGTON, Nov. 6.—An early agreement between the United States and Holland on the disposal of Dutch tonnage in American ports was seen here today in the release by the war trade board of the Dutch steamer Nieuw Amsterdam for a return trip across the Atlantic. The vessel will leave an American port shortly, carrying a cargo of package freight for Holland, 10,000 tons of corn for Belgian relief, and several hundred Dutch refugees as passengers. Wire cable, badly needed for the operation of Dutch coal mines, will make a part of her cargo.

Refugees who will sail have gathered in the United States from many ends of the earth. Some came from the Dutch East Indies and many from the Orient. All have been waiting for an opportunity to reach Holland.

AUSTRALIA'S COMMERCE AND TRADE TO BE ORGANIZED

Comprehensive Scheme for Developing Markets Outlined by Premier Hughes.

(By Daily News Leased Wire.)

SYDNEY, Nov. 6—(Via Reuter's Ottawa Agency)—Premier Hughes, speaking today at a luncheon of the chamber of commerce, outlined a comprehensive scheme for organizing Australia's commerce and overseas trade. The first unit will be associations representing primary and secondary industries; the second will be a general council of commerce and industry, composed of representatives from the various associations, and the third will be a department of commerce and industries with special ministers. Representatives will also be appointed to the principal overseas markets.

DUKE OF DEVONSHIRE LEAVES FOR WEST NOV. 11

(By Daily News Leased Wire.)

OTTAWA, Nov. 6.—His excellency the governor-general leaves on a hurried trip to the coast and prairie provinces on Nov. 11. The Duchess of Devonshire had hoped to accompany his excellency on this trip, but owing to a slight indisposition is unable to do so. She is, however, greatly looking forward to going west next year.

While the governor-general is in the west the duchess will go south for a change and rest.

MOUNTIE TELLS OF TRIP INTO NORTHERN WASTES

Constable Kennedy, Who Was After Radford Street Murderers, Returns to Calgary

To have traveled far into the Arctic circle, amid ice and snow, and blinding storms, in the performance of his duty as a member of the Royal Northwest Mounted Police, in the pursuit of the Eskimo murderers of the explorers Radford and Street, is the experience of Alfred Kennedy, who is a visitor in Calgary and the guest of L. McCausland, one of the assistant registrars with J. M. Carson, at Military Service Act headquarters.

When seen by the Herald, Mr. Kennedy was somewhat reluctant about telling of his trip to the far north, but in the course of an interesting conversation that ultimately developed, a gripping story of hardship and endurance was related. He told of the advance made into the great unknown regions, where no white, with the exception of Radford and Street, had ever penetrated, and of the extreme cold experienced when their dogs froze in their tracks. Out of the 42 huskies taken in, the party of three mounted policemen were only able to come out with a dozen, and these were used to drag a sled with the remaining store of grub required for the return journey.

Did Not Get Murderers

The mounties failed to reach the slayers of the two explorers, but they were on their tracks at the time when orders came for them to return. With Constable Kennedy on this trip were Inspector Beyts and Constable Pasley, and the three officers made the long trip up the Labrador coast to Chesterfield inlet, and then through Baker lakes to the mainland. From there they struck inland and covered 300 miles, when the dogs died and the party was forced to turn back.

When the news of the murder of Radford and Street reached the American authorities at Washington, a communication was sent to Ottawa, asking the Canadian government to do something towards bringing the slayers to justice. Inspector Beyts, formerly of Calgary, was assigned to the mission, and he chose Kennedy and Pasley to go with him. The party left Halifax on Aug. 2, 1914, and proceeded north, rounded the Labrador coast and reached Chesterfield Inlet. From there the policemen went on to the Baker Lakes and spent the winter, after which they made the through trip by boats in the early fall of 1915. It was in the winter of 1915-16 that the dogs gave out, for the mounties were unable to find deer for food, and they had to feed the huskies on bacon and other grub that was brought for themselves.

The Eskimos, Mr. Kennedy says, he found to be living in the primitive age, but they were friendly to the police, and one by the name of Akoulak rendered the authorities valuable assistance in their search for the murderers. He told the policemen that the slayers of the explorers were members of a tribe known as the Kidlingmuit, and other reports that reached the Canadian authorities were to the effect that the murderers belonged to some tribe of savages. Mr. Kennedy says that he cannot credit the report, for he met several Eskimos of the Kidlingmuit tribe, and they were practically the same as the others he encountered on the trip.

Bad Blizzard

Most of the dogs taken on the trip gave out in a terrific blizzard one day when the thermometer was down to 70 degrees below zero and the wind was blowing a heavy gale. Mr. Kennedy went on to tell how they often went out in the mornings and found the huskies frozen stiff, where they lay in the snow.

Inquiries into the motive that led up to the murder of Radford and Street brought out the fact that the Eskimos were frightened by the explorers and they turned on them with knives. Radford, it is said, was known to be a fiery-tempered man, by his friends, and it is believed that he either struck one of the slayers or became angry with him. The crime was committed not far from the shack erected by the police at the end of the Baker lakes, at a point known as Bathurst Inlet, and Akoulak was in the vicinity at the time of the murder. He told the police that he knew the men quite well and explained to the authorities that they had long since penetrated far into the interior. The bodies of the explorers were thrown into the sea. Several Eskimos had seen the crime committed and gave the police all the details.

Heard of Priests' Murder

Strange to relate, Mr. Kennedy says, they heard of the murder of the two priests, 800 miles to the west of where they were, about the same time as the news reached civilization, and was then telegraphed to them by way of Chesterfield Inlet. The news came across country by "moccosin telegraph"—that is, by word of mouth passed from one tribe to the other. He explains that the reason why his party was not able to reach the slayers in the north was on account of the topography of the country. The police that went in for the murderers of the priests worked from the west coast inland and went down with the rivers, while their party from the east coast had to work up-grade all the time, which occasioned such delay.

Left Cache

In April of 1916 Inspector Beyt and his two men left on the return trip for the inlet and cached a quantity of food and ammunition for the next party, under Inspector French, who is now carrying on. Constable Kennedy was left at the shack at the end of the Baker lakes, while Inspector Beyts and Constable Pasley returned to Montreal by boat. Just three years from the time that he left civilization Mr. Kennedy returned. He came from Baker lakes by dog train to Nelson, on the Hudson bay, and reported to headquarters by Aug. 1, 1917.

The distance covered on foot was something like 1200 miles and it was all over ice and snow. Mr. Kennedy says that the traveling on frozen crust is fine for the sleds glide right along, but the blizzards are bad. Inspector French, who is continuing the search for the slayers, has with him, Constables Douglas and Chinn. They are taking up the clues obtained by Inspector Beyts' party and hope to run the murderers down.

Gasoline Wouldn't Burn

"Would you believe that it was so cold at some points on the trip," said the policeman, "that it was impossible to light our gasoline stoves. If we took our fingers out of covering for a few seconds they were frozen and we took good care not to expose them very much.

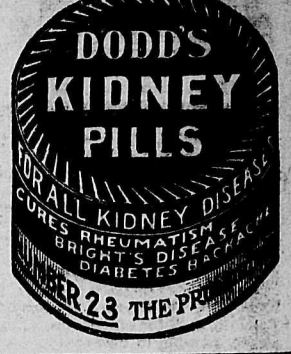

"Granny" Chamberlain

My Best Friend

Is a mother who has once used Chamberlain's Cough Remedy, for she makes a point of telling other mothers about it, and they pass the news around. This has made Chamberlain's Cough Remedy a household favorite through the world.

Just ask some mother who has used it what she thinks of Chamberlain's Cough Remedy—She will tell you that it enables her to get her children through the winter without serious illness from coughs, colds or croup.

Chamberlain's Cough Remedy

She will tell you that it is as thoroughly reliable for the youngest child as for the oldest members of the family. You can give it to the baby, the children going to school, or take it yourself, always with the same result—a quick relief.

Yours for Health—Granny Chamberlain

27

HOUSES

We Have Tenants Who Want:

1—5 or 6-room well furnished house; close in preferred.

2—5 or 6-room furnished house in Nelson or Fairview.

3—5-room furnished house, close in.

4—4 or 5-room unfurnished house. (Must have bath.)

5—Good unfurnished house. Must have 3 bedrooms and furnace.

We Have:

Two small houses; one can be rented furnished if desired. Neither have bathroom. Rent very reasonable.

StDenis & Lawrence
Phone 39 509 Ward St.
NELSON, B. C.

UP-TO-DATE PASSENGER SERVICE
To Europe-
GOOD SERVICE - REASONABLE RATES
Full information from any R.R. or S.S. Agent or
ANCHOR-DONALDSON LINE
H. E. LIDMAN GEN. AGT.
WINNIPEG 449 MAIN ST. Phone M.5312
VANCOUVER 470 GRANVILLE ST. - Sey. 3199

The Consolidated Mining & Smelting Co. of Canada, Limited

Offices, Smelting and Refining Department
TRAIL, BRITISH COLUMBIA

SMELTERS AND REFINERS

Purchasers of Gold, Silver, Copper, Lead and Zinc Ores

TADANAC BRAND PIG LEAD, BLUESTONE AND SPELTER

The Royal Bank of Canada

INCORPORATED 1869

Capital Authorized	$ 25,000,000
Capital Paid Up	12,900,000
Reserve and Undivided Profits	14,300,000
Total Assets	295,000,000

HEAD OFFICE, MONTREAL

Sir H. S. HOLT, President; E. L. PEASE, Vice-President and Managing Director; C. E. NEILL, General Manager.

360 BRANCHES IN CANADA AND NEWFOUNDLAND

Branches throughout Cuba and in Porto Rico, Dominican Republic, Costa Rica, Antigua, Bahamas, Barbados, Dominica, Grenada, Venezuela, Jamaica, Trinidad, British Guiana, British Honduras, and at London, England, and New York City.

KOOTENAY DISTRICT BRANCHES

Cranbrook— H. C. Seaman, Manager.
Nelson— A. J. McLean, Manager.
Grand Forks— G. A. Spink, Manager.
Rossland— A. D. McLeod, Manager.

BUSINESS ACCOUNTS CARRIED UPON FAVORABLE TERMS
SAVINGS DEPARTMENT AT ALL BRANCHES

CANADA

IMMEDIATE

Three Days More to Report for Service or Claim Exemption

Under the Military Service Act, 1917, bachelors and widowers without children (not otherwise excepted) who were 20 years old on the 13th October, 1917, and whose 34th birthday did not occur before January 1st, 1917, MUST report for service or claim exemption, on or before

November 10th, 1917

All that is needed immediately is for the report or claim to be made on the forms obtainable at any Post Office in Canada, and left with the Postmaster for transmission.

Every man in Class One must report for service or claim exemption not later than Saturday.

Go to Your Post Office Today!

Issued by The Military Service Council

177

THE DAILY NEWS

Published every morning except Sunday by The News Publishing Company, Limited, Nelson, B. C., Canada.
ROBB SUTHERLAND,
General Manager.
Business letters should be addressed and checks and money orders made payable to the News Publishing Company, Limited, and in no case to individual members of the staff.
Advertising rate cards and sworn detailed statements of circulation mailed on request, or may be seen at the office of any advertising agency recognized by the Canadian Press Association.
Subscription Rates—By mail 50 cents per month, $2.50 for six months, $5.00 per year. Delivered: 60 cents per month, $3.00 for six months, $6.00 per year, payable in advance.

WEDNESDAY, NOV. 7, 1917.

THE TERMS OF CANADA'S NEW VICTORY LOAN

The attractive terms of the Victory loan differ in one material point from those of the preceding Canadian war loans. Former loans bore 5 per cent interest, but were sold at a discount which brought the return to approximately the same as the Victory loan, which will sell at par and pay 5½ per cent. The privilege of deferred payments brings this interest rate to a maximum return of 5.81 on the five-year bonds, which is about 20 cents per $100 greater than the last loan. The rate of interest to be netted falls to 5.68 on the 10-year bonds and 5.61 on the 20-year bonds. The loan carries conversion privileges as far as future war issues are concerned.

Those who believe that interest rates will rise after the war would, if the bonds were inconvertible, naturally purchase the short term securities, while those who expect to see rates fall would buy those which mature at a longer term. As the bonds are convertible, this factor is of less importance, excepting that the man who buys a 5-year bond may find at maturity that he cannot buy an equally sound security which will pay him the same rate of interest. On the other hand, the purchaser of the longer term issues will be able to convert to any other Dominion loan which may be issued during the next 20 years if a rise in interest rates should make it advisable for him to do so.

SOME OF THE UNIONIST LIBERALS

The great majority among the leading English-speaking Liberal leaders are supporting the Unionist war government. The number of those who agree with Hon. Frank Oliver and C. W. Cross is small. Premier Murray of Nova Scotia, Premier Martin of Saskatchewan, Premier Norris of Manitoba and Premier Brewster of British Columbia are all giving their support to the Union government. The leader of the Liberal opposition in Ontario, N. W. Rowell, joined the cabinet. J. A. Calder, A. K. Maclean and F. B. Carvell are in the cabinet. Hon. A. L. Sifton, who was premier of Alberta, is also a member of the government.

Hon. William Pugsley announced his approval of the Unionist government directly it was formed. Fred Pardee, chief Liberal whip, is a Unionist. And so it goes, in every one of the eight of the nine provinces of Canada.

Hon. W. S. Fielding a few days ago made an announcement strongly supporting the Union government. Mr. Fielding is a man of strong convictions, who has held the respect of his opponents as well as those who have thought with him in the past. Today he is among the strongest men who throughout the country are behind the Union government, which unites the best elements of the various parties.

VOLUNTARY RECRUITING AND DRAFT FIGURES

Anyone who has any doubt as to whether voluntary recruiting has reached the end of its tether should study the number of applications for exemption which are being made. Taken in conjunction with the fact that the number of infantry recruits during the past eight or nine months has been many thousands below the infantry casualties the figures are very striking.

Claims for exemption up to Monday night totaled 188,733 and reports of willingness to serve amounted to only 15,393.

It may be taken for granted that men who claim exemption would not have enlisted voluntarily and that many of those who have expressed willingness to serve under the selective draft bill would not have joined the army under the voluntary system. Those who express willingness to serve are men who see in the selective draft to call to arms which removes doubt as to whether they should go to the front or stay at home. Of course, a great many of those who have asked for exemption will not obtain it. Many undoubtedly do not expect to get exemption, but they are in doubt and are asking the exemption boards to decide the question for them. And that is the duty of the boards. That is what they are constituted for.

GERMANY HAS FEW FRIENDS IN LATIN-AMERICA.

The extent to which Latin-America has lined up against Germany is not generally realized. The big majority of the South and Central American countries have either declared war on Germany, broken relations with that country or are preserving a pro-entente neutrality. Of the seven neutral states only two are pro-German, although Mexico is doubtful. The following classification shows where the Spanish-American countries stand:

War Declared Against Germany:
Cuba, April 7.
Panama, April 10.
Brazil, Oct. 26.

Neutrality Broken or Revoked:
Bolivia, April 14, relations broken.
Chile, June 29, revoked neutrality.
Costa Rica, Sept. 21, relations broken.
Haiti, June 17, relations broken.
Honduras, May 17, relations broken.
Nicaragua, May 19, relations broken.
Peru, Oct. 6, relations broken.
Uruguay, June 18, revoked neutrality as regards United States.
Uruguay, Oct. 7, relations broken.

Neutral, Favorable to United States.
Argentina.
Ecuador.
Paraguay.
Salvador.

Neutral, Pro-German.
Colombia.
Venezuela.

Neutral, Doubtful Leanings.
Mexico.

"Kick in with your coin and kick out the kaiser" is the advice of Rev. Billy Sunday.

Four days remain in which Class 1 men, no matter what their medical category must register.

Any men in Class 1 who think that they can escape military service by failing to register will find themselves sadly mistaken. The law will be rigorously enforced.

Liberals and Conservatives who are supporting the Union government are declaring in the most emphatic way possible that this is no time for petty partizan politics. With them vigorous prosecution of the war to the end that a victorious peace may be obtained is the paramount purpose.

Widowers without children and bachelors between the ages of 20 and 34 years who have not registered by Nov. 10 will lose their franchise. They will not be allowed to vote at the coming Dominion election. In addition they will be haled before the courts, punished and then drafted directly into the army without the option of claiming exemption.

WHAT THE PRESS IS SAYING

The German Soldier's Risk

The great risk the German soldier runs when taken prisoner is that he may lose his life when his countrymen bomb a Red Cross hospital.—Washington Star.

Men and Money.

It is necessary that more young men should enter the army—it is necessary that the people left at home assist the government in financing the Dominion's fighting men.—Guelph Herald.

Grow Your Bacon.

"Keep a pig" is the latest economic slogan. It will pay the ordinary citizen—even if sanitary laws did not intervene—to keep one as far away as possible.—Hamilton Spectator.

The Union Movement.

The leaven of unity is working nicely in Canada. May it have an echo in this riding.—Guelph Herald.

WATCHES

The best equipped army that ever took the field, as the British army has often been styled, is remarkably well equipped in one respect, and that is in the matter of watches. The wrist watch, which at first only with great difficulty established itself as a possibility for men, has long since swept all before it, and, with or without a luminous face, is nowadays regarded as almost an essential part of the soldier's outfit. Such a widespread use, has, of course, been rendered possible only by the extraordinary progress which has been made in watchmaking in comparatively recent years. Thirty or 40 years ago the watch was still a prized possession, and its possession almost amounted to a class distinction. And yet the world had known of and used watches for many centuries. They were antedated, it is true, by clocks, but the moment that Pope Sylvester, in A. D. 996, constructed the "first clock,' as he is credited with having done, watches became inevitable.—Christian Science Monitor.

THE WEATHER

	Min.	Max.
Nelson	45	52
Prince Rupert	38	58
Victoria	44	54
Vancouver	48	52
Calgary	38	56
Edmonton	28	58
Battleford	32	54
Prince Albert	32	54
Moose Jaw	32	51
Saskatoon	34	57
Winnipeg	24	50
Port Arthur	30	36
Parry Sound	32	40
London	30	50
Toronto	30	46
Kingston	28	42
Ottawa	28	40
Montreal	34	36
Quebec	28	36
St. John	35	52
Halifax	38	56

The Old Way and the New

In the old days money was just as much the sinew of war as it is today. When an English monarch wanted money for a campaign or a crusade, he raised it by "forced loans." His agents had a keen scent for where money was to be found. They sought out the monasteries, the powerful nobles, the goldsmiths and the Jewish money-lenders, and demanded a loan for the king on his majesty's own terms. And they got it—by violence if necessary. The common people were dealt with differently. They seldom had any money; and if they had, they were relieved of it by taxation. Repayment was entirely a matter of royal caprice.

Today all is changed. Democracy has made new rules. No longer are the wealthy compelled to submit to the "forced loan," in time of war. No longer do the common people conceal their hoards in fear of spoliation. The present war is a people's war; not a king's war. The people finance the war by lending money to the government at profitable interest. They at once preserve their savings and their future liberties.

Nothing could better illustrate the principles for which the Anglo-Saxon peoples are fighting than this difference between ancient and modern war finance. War finance, under the old system, meant the spoliation of rich and poor alike. It is the system which Germany has revived in conquered territory. Democracy's system is free and cooperative. It is embodied in Canada's new "Victory Loan." Under it, the investor, wealthy or poor, provides the means of security for his country and his liberties, and is assured of a just return. It is a business proposition—safe, profitable and convenient in application.

LE CANADA — LAURIER'S ORGAN

Supporters of Sir Wilfrid Laurier in Ontario should make a practise of carefully reading Le Canada of Montreal, the organ of the French Liberal party. A heading on its front page on Oct. 15, 1917, read:

The most famous maneuvers are employed by the military caste to secure power. The Orange press begins to rouse Protestant opinion against "Laurier the Papist." The Unionist cabinet is composed of 17 Protestants and three Catholics, when the Catholics represent 42 per cent of the population.

The pretension that Roman Catholics are of design excluded from the cabinet is a brazen lie, says an Ontario contemporary, and Le Canada knows it, but it is the only way the Laurier faction can be kept together, apparently.—Belleville Intelligencer.

A TIME FOR SACRIFICE.

When the Military Service bill was being debated efforts were made to have certain classes of the community exempted. Arguments were advanced why divinity students should not be called out, or rather scandalized hands were raised when it appeared that they might have to serve. Similarly a demand was put in to excuse farmers, but this was resisted, and the Military Service act exempts no class of men not unfitted by age or other conditions. Now it appears that militia officers may escape the draft. The argument is that as officers they cannot be compelled to serve as privates. It is extremely unlikely that there are any militia officers who will seek exemption on this score, even should it be established that they cannot legally be drafted. The record of the Canadian militia in this war is a glorious one. From its ranks the first contingent was largely officered and it has been the nursery and training school for other contingents.

Nevertheless there have been cases of men who appeared to be physically fit and who were in the public eye as militia officers for some years before the war who have made no offer to get to the front. No doubt many of the bravest men who have gone to the front from Canada had not the slightest notion when they joined a militia regiment that they would ever be called upon to risk their lives upon thte field of battle. When the call came they went, not because they wanted to go, but because they felt that it was their duty to set an example to others who had had no military training, and their memory will *always be proudly cherished by the* country. The time has come when the fit man of military rank should be ready to revert to the status of a private, if necessary, to serve. To send a sufficient number of men to the front to support the Canadian divisions is the country's duty.—Toronto Mail and Empire.

WORTH SUPPORTING

Plunging through a kneedeep marsh of sticky mud, with occasional shell holes neck-deep, the Canadian infantry assaulted Bavarian troops established on a rising ground and swept them away. The enemy had the advantage of concrete "pill boxes" and other heavily fortified machine gun positions. The assailants were shelled continually while wallowing in the mud and water, yet they persisted until they had accomplished the impossible. As a result Sir Douglas Haig highly compliments the force in general orders, declaring that the ground won was of the utmost importance.

These are the men whom the official Liberal party of Canada is willing to desert. No finer army of its size exists. It has discipline, spirit, initiative and experience. It is the first contribution of North America toward the great cause, and its achievements have brought honor and distinction to this country in the eyes of the world. Yet Sir Wilfrid Laurier, unable to rise above the level of a parish beadle, tells the slackers, the pro-Germans, the self-seeking persons that if they give their support to him he will be content with voluntary recruiting. These people had three years to make up their minds. They refused to come up to the help of the nation against the mighty. Do Sir Wilfrid Laurier and his lieutenants think they would come up if given another chance?. If so, these public men have not enough intelligence to keep books for a shoelace peddler.

The issue is clear. Voluntary recruiting has done everything that we could expect, save in Quebec. Sir Wilfrid Laurier had his chance to stimulate it in Quebec, and held his peace. If the Union policy of the draft does not win at the polls Canada will have to desert its defenders on the firing line. Such a disgraceful termination of our glorious role in the war is unthinkable.—Toronto News.

"I thought I had a rather good ending for my speech, didn't you?"

"Yes, the ending was the best part of it."

IS SINN FEIN FORCE OR FARCE?

The more one sees and hears of this extraordinary business of Sinn Fein the more there is to marvel at. Is it serious, solemn, sinister, or it is mostly moonshine, woven out of the stuff that dreams are made of? Tragedy, comedy, pantomine, and harlequinade are all stirred amzingly into the medley. A rich flavoring of Guy Fawkes and Robin Hood spices the dish. Living types of all the heroes and rascals read of and gloated over in our splendid boyhood are here. I have been in Ireland barely a fortnight, but I have met dozens of them. They are delightly, mystifying, chockful of conspiracy, passwords, signs, symbols, secrets, dark lanterns, skeleton keys, codes, and cartridges (mostly blank). Mystery is the breath of life to them.

At one minute you cannot help laughing at their juggleries, their pantomines. Then there follows a qualm of uneasiness. Sinn Fein has completely captured the west and the south, and all the young men are in it for the sheer love of adventure. Their system of diet is dangerously heating to their blood—a mixture of politics, plots and piracy. Intensely they hate England. Incessantly they bait the police, using them as a cock-shy target at every possible opportunity. And these young cocks can throw! The Royal Irish constabulary are splendid men. The Sinn Feiners have completely failed to terrify them or to goad them to use their rifles. They are now trying another game. In various out-of-the-way districts, principally in certain areas of (Sinn Fein) "military importance," they are doing all they can to win them over to the cause. The police smile—and carry on.

A straw will show the direction of the wind. Near Ballinacura (County Limerick) recently two policemen walking together with their rifles slung at the shoulder were held up by three alleged Sinn Fein highwaymen. "Hands up!" cried one of them, pointing a loaded revolver at the head of the nearest constable. "Hands up, or your life! And now hand over your rifle." The constable explained that it was impossible, even in Limerick, to deliver his rifle with his hands up. He was then allowed to unsling the weapon. In doing so he brougnt the butt around with a crash upon his assailant's jaw, knocking hi mout. The other man fled, but the "hands up" gentleman was collared. When he was searched afterwards some interesting things were found. There were keys capable of opening the back doors of three police barracks and the side entrance of the Castle barracks; there was a formula for the manufacture of gunpowder in Germany and Great Britain and various other documents the *nature of which has not been made* public. At the man's house in Limerick were found a number of cylinders for the purpose of containing explosives and a quantity of service ammunition.

"I am a soldier of the Irish republic," said the prisoner, "and I deny the right of any foreign power to legislate for Ireland. I recognize no government save the Irish republic."

Here in the west there are thousands and thousands of this young man's kidney—all trained and drilled to competent soldiery, all warriors, like him, of the Irish republic, and all burning to do something. To do what? Can anybody conceive for a moment the possibility of these throbbing rebels urged to fury by the eloquence of Mr. Guy Fawkes De Valera breaking loose and creating hell in Ireland? It would be absolute, utter madness. Out of a lunatic asylum it would be laughed away as a bad, silly ,a nonsensical dream.

For nine days now the drums have been beating through Clare and along the mysterious coast of the West General assembly has been called, and there have been remarkable demonstrations in force. To case uncasiness, let us call them the autumn maneuvers of the Irish Republican Guards.

In mud-smothered motor cars De Valera and John MacNeill have been scouring the wilds under leaden, remorseless skies. The rain has swamped the week-end demonstrations. Even "Dalcassians" are human. De Valera with a cold in the head is an object for commiseration. His "committee of management" is beating him on—ever on. For the Cause he must ever be in the limelight.

"They'll be killing him, the poor, dear young man," said the kindly landlady who plays hostess and mother at the headquarters.

"They'll be working him to death," says Father Murphy, shaking his shock head dismally. "And it's a glass of port I'll have, Mrs. O.Hagan. . . ."
—London Mail.

BEGGARS AND CHOOSERS

The experiment of introducing corn as human food has not met with much success in England. The board of guardians of Strood, a town in Kent, bought $150 worth of corn to be served to the paupers in the workhouse, but they refused to eat it.

Corn, or "maize" as it is called in England, is regarded as fit only for cattle. An English writer surmises: "When this food was offered to the paupers, they probably thought they were being classed as cattle, and for that reason they indignantly asserted their manhood."

It seems clear that the thing was handled in the wrong way. Corn on the cob, well-buttered, should have been offered first to the rich.

COLD STORAGE

Lady Visitor—What brigade were you in in France?

Tommy—The 377th, mum.

Lady Visitor—Indeed! Why, that is our friend, Brigadier-General Pepperton's. Dear me, how small the world is! Then you must have met the dear general?

Stern fate pursues, sad to tell,
And never on the job grows lax,
The poor man dreads H. C. of L.
The rich man dreads the income tax.

It is easy for a woman to look out for herself—if there is a window in the room she occupies.

"Are you a tramp?"

"No, mum, I'm a food conserver. Have you got any old food you don't want wasted?"

Host—That pianist has no control over himself.

Guest—No, he plays whenever he is asked.

Carrying with it always an atmosphere of high quality—the gift of

Birks' Diamonds

"Highest grade Obtainable"

On the gift occasion a Birks' Diamond Ring or other piece of jewellery is the best expression of sentiment because of its exquisite craftsmanship, and its exclusive style.

Henry Birks & Sons Ltd.
Vancouver, B. C.

THE
Most Practical Gift
To any Soldier is an
AutoStrop SAFETY RAZOR
The Razor that sharpens its own blades automatically

There'll Be Heat Enough

when our trucks have filled your bin with fine coal and the fires have been started. Our coal is a sure enough house warmer. It burns evenly and it requires only a little attention morning and night to keep the house comfortably warm. If you have neglected to order your winter coal as yet, do so at once. We can fill your order now. Later on it may not be so easy to do so.

West Transfer Co.
P. O. Box 116. Phone 33

Some Light All Night in the Nursery

A sudden attack of croup, restlessness or nightmare—mother appreciates the glow of

ALL-NITE-LITE TRANSFORMER

For less than half a cent a night this little light will give enough illumination for her to care for the little ones without hunting for a switch in the dark or striking matches. The light is not bright enough to disturb rest. Its protection and general usefulness cannot be over-estimated.

Let us Show You This Low-Priced Convenience.

Canadian General Electric Company, Limited
McCulloch Building, Nelson, B.C.

This Nutritious Food Relieves Constipation

YOU can choose two ways of relieving constipation—the artificial and injurious by means of expensive drugs, and the natural method by means of balanced food. Roman Meal, invented by a physician, not only relieves constipation, but it is a highly nourishing and easily digested food; you never tire of it because you can enjoy it in so many different ways.

Dr. Jackson's
Roman Meal

has all the delicious flavor and nourishing food value of entire berries of wheat (30%), rye (35%), flaxseed (25%) and wheat bran (10%). Flaxseed is three times as nourishing as wheat, rye or oats. It is rendered absolutely tasteless and odorless by electricity.

We have from thirty to forty feet of digestive tube because our ancestors for many ages ate food that contained more waste than nutrition. Man's forty foot digestive tract is mostly muscle which has nothing to do with actual digestion. These bowel muscles positively will not function unless there is sufficient waste in the food to stimulate them to natural action. Lack of waste means constipation. Meat, white flour and refined cereals have but little waste. Constant use of impoverished foods like white flour and highly refined cereals causes the muscles of the tract to weaken from lack of exercise, and then the constipation becomes chronic—or worse.

Roman Meal has the full, proper amount of branny waste to stimulate the bowel muscles to action and thus relieve constipation; its flaxseed acts as a lubricant. When used alone, brans cause catarrh of the bowel. In Roman Meal this is counteracted by the soothing flax. Roman Meal positively relieves constipation, or the Roman Meal Company will return your money.

No wonder the medical profession everywhere endorses this great food. For it is made from the prescription of a physician—a specialist in Dietetics.

Roman Meal is the most delicious and the most nourishing food ever invented. Do not stir the porridge except while mixing meal and water or you positively spoil it.

At all grocers.

Roman Meal Company, Toronto, Canada; North Tonawanda, New York; Tacoma, Washington. 11

Hunting Clothing

NOW IS THE TIME TO BUY YOUR HUNTING CLOTHING
WE HAVE A FULL AS ORTMENT, CONSISTING OF:
Hats Coats Vests Pants
TEN PER CENT DISCOUNT TO CLEAR
We Also Have a Full Assortment of RIFLES, SHOT GUNS AND AMMUNITION
PRICES RIGHT—BUY EARLY
Nelson Hardware Co.
BAKER STREET NELSON, B. C.

John Burns & Sons General Contractors and Builders
SASH AND DOOR FACTORY. NELSON PLANING MILLS.
VERNON, STREET, NELSON, B. C.
Every Description of Building Material Kept in Stock
Estimates Given on Stone, Brick, Concrete and Frame Buildings.
MAIL ORDERS PROMPTLY ATTENDED TO.
P. O. BOX 184 PHONE 178

VERNON PREPARATORY SCHOO
Coldstream, B. C.
Boys 7-14 New Buildings 17 Acre
Numbers Quintupled Since War Bega
Trained Nurse and Matron. Prospectu
Rev. AUGUSTINE C. MACKIE,
B.D. M.A. (Cantab)
Headmaste

NOTICE.

Land Degistry Act.

In the matter of an application fo the issue of a duplicate Certificate o Title to Lot 20, Block 93, Town of Nel son, Province of British Columbia.

Notice is hereby given that it is m intention to issue at the expiration o one month after the first publicatio hereof a duplicate of the Certificate o Title to the above mentioned lot, i the name of William Irvine, which Cer tificate is dated the 26th day of Feb ruary, 1900 and numbered 2856K.

Dated at the Land Registry Offic at Nelson, B.C., this 15th day of Oc tober, 1917.

E. S. STOKES,
District Registra

Date of first publication Oct. 1 1917.

NOTICE

The Nelson Trades and Labo council, in conjunction with labor rep resentatives from different sections o the district, has unanimously decide to issue a call for a nominating con vention to be held in Miners Unio Hall, Nelson, on Wednesday, Nov. at 7:30 p.m., for the purpose of nom inating a candidate and arranging campaign. Independent and labo men are requested to send delegates.

SYNOPSIS OF COAL MINING REGULATION

Coal mining rights of the Dominio in Manitoba, Saskatchewan and A berta, the Yukon Territory, the Nort west Territories, and in a portion the province of British Columbia, ma be leased for a term of twenty-o years at an annual rental of $1 p acre. No more than 2560 acres w be leased to one applicant.

Application for lease must made by the applicant in person the agent or sub-agent of the distri of which the rights applied for are s uated.

In surveyed territory the land mu be described by sections or legal su divisions of sections and in unsurve ed territory the tract applied for sh be staked out by the applicant himse

Each application must be accompa ied by a fee of $5 which will be r funded if the rights applied for a not available, but not otherwise. royalty shall be paid on the merchan able output of the mine at the ra of five cents per ton.

The person operating the mine sh furnish the agent with sworn retur accounting for the full quantity merchantable coal mined and pay t royalty thereon. If the coal mini rights are not being operated, su returns shall be furnished at least on a year.

The lease will include the coal mi ing rights only, but the lessee may permitted to purchase whatever ava able surface rights may be consider necessary for the working of the mi at the rate of $10 an acre.

For full information applicat should be made to the Secretary of Department of the Interior, Ottawa, to any agent or sub-agent of Domini lands.

W. W CORY,
Deputy Minister of the Interior

N. B.—Unauthorized publication this advertisement will not be paid f

THE DAILY NEWS WANT A ANTICIPATE YOUR WANTS

1055

At The Star

TWENTY DOZEN

CORN

Per dozen 35c

NO. 1

Ashcroft Potatoes

Per 100 pounds $2.25

Star Grocery

PHONE 10

FURS.

Guaranteed high class furs, nice selection kept in stock or made to order from selected skins. Customers' furs made up, remodelled and repaired. Skins dressed and mounted at moderate prices. Best price paid for raw skins.

G. GLASER, Manufacturing Furrier 416 Ward St., Nelson, B. C. Phone 106

ROSSLAND PERSONALS.

(Special to The Daily News.)

ROSSLAND, B.C., Nov. 6.—G. Denison was taken to the hospital Saturday afternoon and was operated on Sunday and reported doing nicely today.

Mrs. J. Martin and daughter Georgina are moving this week from their residence in the B.A.C. grounds to the West Kootenay apartments.

Mrs. W. M .Archibald, who has been somewhat indisposed for the past week is much improved today.

Mrs. Lougheed and family have moved from their residence on Le Roi avenue to the rooms over the store.

Dr. and Mrs. J. W. Coffin returned Sunday afternoon from Spokane.

Mrs. W. N. Gunning entertained at the tea hour Saturday afternoon

Born, to Mr. and Mrs. O. McKenzie Saturday, a son.

TO SUFFER FROM HEADACHES

Makes Life Miserable.

Headaches seem to be habitual with many people. Some are seldom, if ever free from it, suffering continually with the dull throbbings, the intense pain, sometimes in one part, sometimes in another and then over the whole head, varying in its severity by the cause which brings it on.

The varieties of headache most common are sick or bilious headache, nervous headache, headache from constipation, debility or indigestion and periodical and spasmodic headache, and undoubtedly the cause must be removed before permanent relief can be had.

Burdock Blood Bitters that has been on the market for over 40 years, removes the cause of the headache, and not only does this but also restores the entire system to healthy action and buoyant vigor.

Miss Emily Smith, 204 Bellwoods avenue, Toronto., writes: "I cannot speak too highly of Burdock Blood Bitters. For two years I was greatly troubled with violent headaches ,particularly in the morning. I tried everything to cure me until a friend recommended B.B.B. I tried it and now I am completely cured."

Manufactured by The T. Milburn Co. Limited, Toronto, Ont.

REMOVE HAIRY GROWTHS WITHOUT PAIN OR BOTHER

(Modes of Today.)

It is not necessary to use a painful process to remove hairy growths, for with a little delatone handy you can keep the skin entirely free from these beauty destroyers. To remove hair make a stiff paste with a little powdered delatone and water. Spread this on the hairy surface and in about 2 minutes rub off, wash the skin and the hairs are gone. To guard against disappointment be careful to get real delatone.

The Sprightly Springy Step of Youth

is yours in the

Dr. A. Reed Cushion Shoe

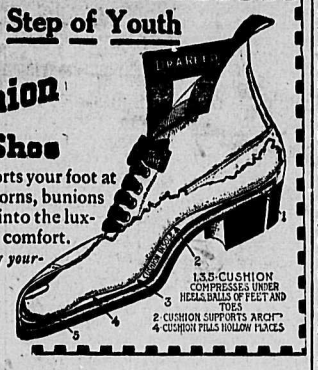

The soft fibre cushion insole supports your foot at every point, removes the cause of corns, bunions and fallen arches and your feet sink into the luxurious cushions to perfect ease and comfort.

It is never too late to mend; but satisfy *yourself* now.

R. Andrew & Co.

SOLE AGENTS

WINNING NUMBER LAST WEEK, 16872

Ask for Ticket With Your Purchase—Pair of $5.00 Shoes Free Each Week

Kootenay and Boundary

B. T. RATHBEN, TRAIL, DIES FROM INJURIES

Buried When Walls of Sewer Being Constructed Collapse—Robbins Has Narrow Escape.

(Special to The Daily News.)

TRAIL, B. C., Nov. 6.—B. T. Rathben was fatally injured Monday afternoon, when the sewer walls of the sewer being constructed in front of the Kootenay hotel collapsed, burying him and Mr. Robbins, Rathben, on being extricated, was rushed to the hospital, but his injuries were so serious that he died a few minutes after reaching it. Robbins was found to have suffered only minor injuries.

Mrs. W. W. McKendry and sons have left to join Mr. McKendry at the coast. Their house on the schoolhouse bench has been purchased by A. J. Eilis.

Capt. H. A. Pearson will tell the story of his two years' experiences in Y. M. C. A. work at the front Thursday evening.

On account of the meeting of Capt. Pearson, there will be no meeting of St. Andrew's club Thursday evening.

The committee appointed to help raise the Victory loan will meet in the city hall Wednesday evening at 8 o'clock.

As the city hall is to be used for the above meeting the monthly business meeting of the Red Cross will be held at the home of Mrs. A. J. Martin Wednesday evening.

Lloyd Crowe and family left last night for Wycliffe, near Cranbrook, where Mr. Crowe has accepted a position.

BOYS AT SANITARIUM SPEND JOLLY EVENING

Hallowe'en Social Was Huge Success —Prizes Presented to Winners of Tournaments

(Special to The Daily News.)

BALFOUR, B. C., Nov. 6.—A very pleasant Hallowe'en was held at Balfour military hospital, when a social evening and whist drive were arranged by the entertainment committee. An open invitation was extended the residents of the district, about 50 responding. One source of amusement was the pinning of a paper moustache on a caricature of the kaiser, also pinning a tail on a pig, the party being blindfolded at the time of trying. The 22 tables were filled for the whist drive, 12 games being played. Sister Boggs and Mrs. Olson tied for the highest woman's score, Sister Boggs winning "the cut" and receiving a manicure set, also a handsome box of chocolates, donated by Mr. Sammons of Proctor for the highest score amongst the nursing staff. Pte. Lowe won a fine military brush and case for the highest men's score. The booby prizes were carried away by Mrs. Mackay and Pte. H. Brown. On receipt of the yeast cakes, Pte. Brown's hopes began to rise a little for the next whist drive.

Prizes were also distributed to the winners of last week's cribbage and billiard tournaments, Sister Watt receiving a handsome little clock as first prize for the former, while Pte. Marshall is the possessor of a fountain pen as second. The billiard handicap resulted in: Sergt. Pattinson, first, watch fob; and Sergt. Millar, second, a silver pencil holder.

After the whist drive refreshments were served, during which a short musical program was enjoyed, the artists being: Capt. and Mrs. Olson, violin and piano duets; Capt. Shaw and Mrs. Olson, vocal duets; Gunner Graham, songs; Pte. Stoddard, pianoforte selection; and Pte. Yell, droll stories. The social concluded with "God Save the King" at 10 o'clock.

The entertainment committee expresses its thanks to the women who so kindly donated the cakes, fruits and candies.

ROSSLAND FIRM HEAVILY FINED

D. Thomas, Ltd., Convicted of Having Gallon of Sherry in Bottles at Warehouse.

(Special to The Daily News.)

ROSSLAND, B. C., Nov. 6.—Dan Thomas and D. Thomas, Limited, were convicted of having a gallon of sherry in bottles at their warehouse on First avenue, and fined $101 which was paid. The charge laid was that of having it for sale but there was no direct evidence of sale. There were no glasses found and there was no evidence of concealment. Mr. Thomas swore that on Oct. - he had shipped out to Saskatchewan all the prohibited liquor he had, as far as he knew and he did not know of the existence of this sherry. He called three witnesses, who swore that shortly before prohibition came into effect, he had said he was sold out of sherry. Mr. Pincott appeared for the defense.

APPLEDALE NOTES.

(Special to The Daily News.)

APPLEDALE, B. C., Nov. 6.—Charles A. Perkins late of Rossland, has come in with a carload of effects and will at once begin to clear land preparatory to building a home. Mrs. Perkins is expected shortly.

Phil Cork visited Slocan City Friday.

Idle Wives, Gem theatre, Monday and Tuesday. (7421)

KOOTENAY MEN IN MESOPOTAMIA

Lieuts. Armstrong and McKinnon and George Norman in Command of River Boats.

MIRROR LAKE, B. C., Nov. 6.—Sapper George Norman, R.E., of the inland water transport in Mesopotamia states, in one of his letters written to his mother, that Lieut. Armstrong and Lieut. McKinnon were his guests for dinner one day in August, on his motor boat. They had a rare treat of some potatoes which cost 32 cents per pound. Lieut. McKinnon is in command of a side wheeler hospital boat on the Tigris. Lieut. Armstrong is second in command of one of the finest side-wheelers on the same river. Sapper George Norman has charge of a Red Cross motor boat running on the Karum river, a tributary of the Tigris, running into Persia. Corp Astley is on the same boat. Sapper Benzie of Kaslo is running motor launches near Basea. All are well and in good spirits.

Sergt. Norman Link, who joined the C.F.A., is now in France, pointing the big guns at the Huns, as he says.

Prof. John Barter after taking a course in higher mathematics and having been given the degree of Doctor of Philosophy at Berkeley university, California, tried to enlist here two or three times but each time was refused. But in spite of that he paid his own way to England and there succeeded in having his name enrolled for active service and being placed in the heavy artillery corps.

The apples which are now being shipped from the three sprayed orchards here are showing a marked improvement both in size and grade over those shipped last year. Only a very small percentage shows scab. The recent heavy frost does not appear to have affected the apples which happened to be on the trees at the time.

Th government houseboat and crew have left here. Thorough repairs have been made to the wharf. R. Thompson has joined the wharf gang and expects to be away for several weeks.

C. Parker is away on a trip to Winnipeg for a short time. Mr. Parker and family have taken up their residence in the Read house on the hill, where they expect to spend part of the winter.

Mrs. George Watson returned last week from a six weeks' trip on the prairie.

Mrs. A. Link, who has been away for about four months, returned last week. She visited her son at Hamilton, Mont.

Mr. Swenson, father of Mrs. K. K. Bjerkness, who recently came out from Norway, is staying at the Bjerkness ranch for the winter, while Mr. and Mrs. Bjerkness are in Vancouver.

CUTICURA HEALED VERY ITCHY SCALP

Burning Kept Her Awake Nights. Hard Lumps Came Then Turned to Scales.

"My scalp began by being very itchy and burning which would keep me awake nights it was so bothersome. First there would come little hard lumps and when I scratched them they would turn to flaky scales and dry.

"I got no relief until I got Cuticura Soap and Ointment. They gave instant relief and in a week I was completely healed." (Signed) Mrs. Alfred Berthelotte, Ed River Crossing, N. B., February 11, '16.

Most skin troubles might be prevented by using Cuticura Soap and Ointment for every-day toilet purposes.

For Free Sample Each by Mail address post-card: "**Cuticura, Dept. A, Boston, U. S. A.**" Sold everywhere.

CHIEF OF NEW YORK PORT WAR BOARD IS ELECTED

(By Daily News Leased Wire.)

WASHINGTON, Nov. 6.—Irving T. Bush, founder and head of the Bush Terminal company, New York, today became chief executive under the New York port war board, created Saturday at a conference between government, state and municipal officials.

ITALIANS EVACUATE TERRITORY IN NORTH

(By Daily News Leased Wire.)

ROME, Nov. 6.—The Italians have been compelled to evacuate territory in the mountainous area north of the plains of northern Italy in order to establish their new line, the war office reports today.

The enemy occupied this territory after the Italians withdrew.

OLD KINSMEN ARE NOW GETTING TOGETHER

Not even Germany has tried to inculcate patriotism more earnestly than our big kinsman and partner to the south. It is said that in the authorized edition of the primary German school book there is this question: "What is Germany?" The answer is "Our Fatherland, surrounded by enemies." It was not true when written, however, it may now approximate to the truth. In the United States the answer to a school book question as to what is England, the answer is in effect, "A tyrant that we licked." American schoolchildren for several generations have been taught that they and their country came into being by defeating more than once, the stupid, bully England, that had desired to treat Americans as Senegambians were treated by cruel taskmasters. Hence has arisen a prejudice against Great Britain, and which is not to be explained away by Fenianism. Millions of Americans destitute of Irish blood have had the notion that England is a robber nation, and that the foreign policy of the United States might properly be concentrated into watchfulness of perfidious Albion.

Popular Notion of England

Americans who are readers and whose knowledge of history is not confined to what they were taught when in knickerbockers, have rid themselves of the prejudice against England, but as most Americans, like most Canadians, do not learn anything about ancient history after they escape from the public schools, it is not unnatural that the majority of American citizens have had the idea that as soldiers the English were either jokes or tragedies, that the generals were an unpleasing combination of boor and fool, and that the aim of Great Britain was to enslave whatever portions of the earth remained open for conquest. Before the war more than one American writer combated this idea, and it had made considerable headway. Since the United States and Great Britain have become allies the work of enlightening the average American has proceeded apace, and now it is by no means uncommon to find an American newspaper telling its readers that what they were taught about England at school is, to use the happy phrase of Emerson, "the old bunk."

Lopsided History

In last Sunday's Portland Oregonian, one of the best papers on the Pacific slope, the leading article is devoted to "Our Anti-British Schoolbooks." The writer points out that the mischief of the average American schoolbook, when it attempts to teach history, is not that it invents history, but that it presents facts in such a manner that the victory of an enemy when he takes 10,000 prisoners is represented as unimportant as compared with a victory for the home troops when they take 18 prisoners. For instance, in the history of the war of 1812, the battle of Lake Erie is lauded as a Homeric and decisive conflict, while the "affair at Bladensburg" is treated as though it was of no importance whatsoever. The glorious Canadian records of Chateauguay, Lundy's Lane and Queenston Heights might as well appertain to the history of Peru, so far as the average American schoolboy is concerned.

English Friends of Independence

Before the war Charles Altschul, who certainly bears no English name, wrote a book in which he examined the various American histories used in the schools. He carefully reviewed the events leading up to the American revolution, and showed that the injustice which the American colonists were called upon to endure were not imposed upon them by the English people, but by a king of England who was as German as the present crown prince. He showed that the greatest Englishmen of the day, Pitt and Fox and Burke, were brothers in spirit to Franklin, Adams and Washington, and that they fought for the contentions of the colonists in parliament as bravely as ever Washington fought for them in the field. The great mass of the English people, one hundred years ago, had no feeling against the Americans. They suffered as much, and it may be that they bore a greater burden of injustice with less complaining than the colonies. They bit on the bullet when the colonist reached for his gun.

An Old Breach Closed

The fact is that in its history the United States has had just two important wars apart from internecine war and both happened to be against England. The scrap with Mexico and the brush with Spain are not called wars. Popular American history has overlooked the fact that had it not been for Great Britain the United States would have had its first great war with Germany and Austria at the time it was battering Spain. Any hostility that there has been between the two countries since Cleveland delivered his Venezuelan ultimatum has been artificial and has been provoked by silly text books, by Fenians or by pro-Germans. Now that the two nations stand shoulder to shoulder in the greatest war that the world has ever seen, the old mistaken distrust will disappear forever, and the chief glory will go to the Canadian soldiers who first died in this war and were hailed as brothers and Americans by the press and public of the United States. —Mail and Empire.

WAR WILL NOT HURT GOLF'S POPULARITY

LONDON—Golf is coming into greater popularity after the war is over than it ever enjoyed before. Commenting upon a recent match at Manchester, England, where George Duncan, assisted by Ed. Ball, another professional, played against Vardon and J. H. Taylor, Henry Leach, the greatest of English golf writers, says that, after the 36 holes had been played such was the fine showing made by Duncan and Ball that they were immediately booked by an enterprising manager to make a tour of the United States after the war was over.

In the match in question, playing a straight foursome an all-square result was chalked up at noon. In the afternoon a four-ball, best-ball match was played and the veterans finally emerged the winners by 2 up.

Will Invade U. S.

All this was, of course, for the benefit of the British Red Cross. Duncan, who is attached to the Royal Flying corps as a mechanic, and Ball, who is a corporal in the same corps, were given leave of absence to take part in the exhibition match. If these two men survive the war they will come to this continent to play, and not only this team but several other teams will cross the pond to meet all comers on United States links. Leach says that for a certainty Vardon, Taylor and Braid, the great triumvirate of British golf, will make the trip across.

The English writer relates how golf is really more generally played now on British soil than it was before the war, a remarkable statement, which, however, is readily explained.

Soldiers Hurry to Links

The majority of the men who obtain leave of absence hurry to the links as soon as the homecoming has been properly attended to. This goes not only for the former golfers, but with thousands who have heard about the game while associating with golfers in the trenches.

In other words there is not the cricket, the football or the other sports and pastimes for them to engage in when they leave the battlefront and go home . They want to play at something after they have been fighting and working at the front, and golf is the pastime which lends itself most readily to their arrangements.

Visit any links in Scotland and one will find the majority of the players are in khaki, declares Leach. Many of the faces are new to the game, all the old faces return as often as the opportunity is afforded.

SOLDIER'S TRIBUTE TO HIS COMRADE

Major Mowat, Killed in Action, Remembers Friend in His Will

VANCOUVER—A touching tribute to his eleven years' friendship for Patrick J. Moran of Vancouver is contained in the last will of the late Major J. McD. Mowat, of the 4th Battalion, who has left the whole of his residuary estate to the former. Moran is now serving in France.

Major J. McD. Mowat was a nephew of the late Sir Oliver Mowat. Before becoming a member of the British Columbia bar in 1912, he was regarded as one of the rising legal lights of Ontario. His political prospects were high. He had been mayor of Kingston, where he carried the Liberal banner in the reciprocity campaign in 1911. In Vancouver, where he joined the firm of Russell, Russell, Macdonald & Hancox, he was looked upon as one of the rising hopes of Liberalism. At the outbreak of war, however, he resigned his political affiliations and joined the colors after addressing an open letter on the subject to his former partner, M. A. Macdonald.

Major Mowat fell in action at Picardy, France, on Oct. 8, 1916. At Shorncliffe, before his departure for France, Major Mowat made a last will. He had previously made provision for his mother and two sisters, leaving a substantial policy of insurance equally between his sisters, Evelyn and Henrietta. Under this will Major Mowat disposed of the balance of his property, consisting of real estate valued at $6500, law library valued at $1500, interest in his law partnership valued at $1000, his speed launch and other assets in all of the gross value of over $13,000.

The will reads: To my friend Patrick J. Moran, the younger—Pat—I bequeath my gold watch and any hundred of my books he may want, and what he may fancy of my personal belongings.

"To my good friend Henry C. Shaw of Vancouver, I bequeath any fifty of my books he may want after Pat has selected his. In this legacy and the last the book cases go with the books.

"The residue of my estate, after paying off my debts, I bequeath to my aforesaid friend, Patrick J. Moran, the younger, whose friendship has been my very precious possession during the past eleven years."

This last legacy was not to be effective for six months after Major Mowat's death, and if Moran did not survive Major Mowat for that length of time, the residuary estate was to revert to the testator's two sisters.

Dairymen and Ranchers

FOR YOUR FALL CALVES USE "ROYAL PURPLE" CALF MEAL

CAN BE MIXED WITH SEPARATED MILK OR WATER

SOLD BY

The Taylor Milling and Elevator Co., Ltd.

Splendid Knit Underwear

For Women and Children

Before cold weather comes is the time to get your Heavier underwear needs filled, then you'll be ready when the first cold blasts blow. NOW is the best time to choose, BECAUSE NOW OUR STOCKS ARE MOST COMPLETE, every size and every weight in Union Suits or Separate Garments as desired. All are knitted to fit and give comfort without undue weight. Note reasonable prices:

LADIES' COMBINATIONS— From $1.25 to $3.00 the Suit.

LADIES' VESTS— At 75c to $2.50 Each.

LADIES' DRAWERS— At 75c to $2.50 a Pair.

CHILDREN'S COMBINATIONS At $1.00 to $2.00 the Suit.

CHILDREN'S VESTS— At 50c to $1.50 Each.

CHILDREN'S DRAWERS— At 50c to $1.00 a Pair.

Penman's Pen-Angle Hose

For Women and Children

NEW SHIPMENT OF BLACK CASHMERE HOSE, IN FAMOUS "PEN-ANGLE" MAKE, IN SEVERAL WEIGHTS SEAMLESS AND WELL SHAPED

Priced at 60c to $1.00 the Pair

'American Lady' Corsets

ALL THE NEWER STYLES FOR FALL AND WINTER

BEAUTIFUL IN FIT AND FINISH

Prices from $1.75 to $5.00 the Pair

MEAGHER & CO.

THE STORE FOR STYLE THE STORE FOR QUALITY

Everywhere—

in work, study or play

WRIGLEY'S

The Gum of Gumption

is a welcome help.

Teeth, breath, appetite, digestion and spirits are the better for it.

WRIGLEY'S makes the next pipe or cigar taste better. It pleasantly sweetens and soothes mouth and throat.

The Flavour Lasts

Three Lasting Flavours

Made in Canada

Sealed tight—Kept right
Be sure it's WRIGLEY'S

"After every meal"

23

PUT WRIGLEY'S IN YOUR FIGHTER'S CHRISTMAS BOX. It costs little but gives a lot of comfort and refreshment. Not only a long-lasting confection, but a nerve-steadier, a thirst-quencher, a pick-me-up. Every Christmas parcel should contain some WRIGLEY'S GUM

A Want Ad. is both cheap and efficient. Try it

10—EVENTS—10

BIG AMATEUR

Boxing

AND

Wrestling Tournament

Y. M. C. A.
SATURDAY, NOVEMBER 10

Tickets $1.00

Reserved Seats, 25c Extra.

10—EVENTS—10

SPORT

MANAGER OF BROOKLYN NATIONALS RENEWS

(By Daily News Leased Wire.)

NEW YORK, Nov. 6.—Wilbert Robinson, manager of the Brooklyn National league club, signed a contract to continue his management of the team for 1918.

TWO NEW HANDICAPS FOR NEW ORLEANS RACING SEASON

(By Daily News Leased Wire.)

NEW ORLEANS, La., Nov. 6.—After a meeting lasting three hours, directors of the business men's racing organization announced that there would be included among the large stake events of the 1918 season a Crescent City handicap with $5000 added and a New Orleans handicap with $4000 added.

Idle Wives, Gem theatre, Monday and Tuesday. (7421)

EIGHT TEAMS IN SIX-DAY BICYCLE RACE ARE LEVEL

(By Daily News Leased Wire.)

BOSTON, Mass. Nov. 6.—Eight of the teams in the six-day bicycle race were tied at 282 miles and three laps at 10 o'clock tonight. The Bowker brothers of Lynn lost a lap shortly after the racing started at 7 o'clock.

WOULD MATCH WINNIPEG TIGERS WITH REGINA TEAM

(By Daily News Leased Wire.)

WINNIPEG, Nov. 6.—Coach Harold Taylor of the Winnipeg Tammany Tigers, junior champions of Manitoba, is trying to arrange a play-off with the victors of the Regina league and is now negotiating with the Regina officials for a game at the Saskatchewan city to decide the supremacy of the two leagues. A telegram was received from Regina tonight to the effect that the officials were giving the proposal their earnest consideration, but that the question was not completed and no definite answer would be made for a few days.

JOHNNY DUNDEE OUTBOXES PAL MOORE AT NEW YORK

(By Daily News Leased Wire.)

NEW YORK, Nov. 6.—Johnny Dundee of New York outfought Pal Moore tonight in a 10-round bout.

PENN. UNIVERSITY BEATS MILITARY LEAGUE

(By Daily News Leased Wire.)

PHILADELPHIA, Pa., Nov. 6.—Final: University of Pennsylvania, 23; Pennsylvania Military college, 0.

IRSLINGER BEATS TURNER FOR WRESTLING TITLE

(By Daily News Leased Wire.)

ATLANTIC CITY, N.J., Nov. 6.—Henry Irslinger won the middleweight wrestling title from Joe Turner here tonight. He took the second and third falls in 21½ minutes and 7 minutes, after losing the first fall in 11½ minutes.

WON VICTORIA CROSS BUT DID NOT LIVE TO WEAR IT

Trooper Harry Brown, Emily, Ont., Delivered Despatch Though Arm Was Shattered.

(By Daily News Leased Wire.)

HAMILTON, Ont., Nov. 6.—Word was received here today that Trooper Harry Brown of the C.M.R., who left here with a draft commanded by Lieut. Stewart Chambers, has been awarded the Victoria Cross. But Brown did not live to wear it. When his unit was cut off by an intense barrage and the communications broken, Brown and a companion volunteered to carry an important message back to headquarters. The other man was killed before he went 20 yards. Brown was struck with a piece of shell and his arm shattered, but he gamely struggled on until he delivered the message. He died within a few hours after his arrival at headquarters. Brown's home was in Emily, Ont.

SIR EDWARD GOSCHEN IS BASEBALL FAN

LONDON—When Sir Edward Goschen, the former British ambassador at Berlin, and the man to whom the "famous scrap of paper" phrase was uttered by Bethmann-Hollweg, pitched the first ball at a game between teams representing the United States and Canada at Bournemouth recently, little was thought of the incident except as a pretty compliment to the two trans-Atlantic teams by a famous British ex-envoy. For Sir Goschen was by no means the only celebrity who took part in the preliminaries to this contest, one of the best displays of the game that yet have been seen in England, and in which the American team proved the victor, the score being 4-1. Sir Thomas Lipton, among others, was on hand, and was persuaded to toss for innings for the Canadians, while the same function was performed for the United States team by Colonel A. W. Swalm, the American consul at Southampton.

Mayor Attends in State

The mayor and corporation of Bournemouth, one of the most fashion able towns in England, attended the game in state, this international match being played in aid of the mayor's war funds. Gordon Selfridge, the American business man, and his family, were included in the big party that was brought by Sir Thomas Lipton who has the softest of spots in his heart for America and Americans, in spite of his failures to "lift" our cup, and many American officers and other interesting folks helped to make up the huge crowd that assembled.

There was an especial fitness about the selection of Sir Edward Goschen to start the ball game, for, unknown to most people, the renowned ex-ambassador and gifted scion of a house famous for its brains and general capacity, is one of the most enthusiastic baseball "fans" in England.

Sir Edward a Fan

Sir Edward, who since has had a diplomatic career of exceptional brilliancy, was secretary of embassy at Washington during the year, 1893, and it was while thus resident in the American capital, Sir Edward told me, that he cultivated a keen love for baseball. Twenty years previously, by the way while he was third secretary of Buenos ARres, Sir Edward had met and fallen in love with an American girl, Miss Harriet Hosta Clarke, whom he married a year later, namely in 1874. Lady Goschen who was a charming hostess and immensely popular died in 1912. Sir Edward has two sons.

Since he wrote his historic final despatch to the foreign office, this much experienced diplomatist has not so much as opened his mouth or put his pen to paper to make any public comment on the Anglo-German situation. He, too, like James W. Gerard, could write "some" book regarding his years in Germany, which numbered six from 1908 to 1914, but there is no indication that he ever will do so.

WHY NOT ORGANIZE A CANADIAN EISTEDDFOD?

TORONTO.—A hope that is assuming outward shape, "a local habitation and a name," is that of making the annual Toronto Eisteddfod one of national, Dominion-wide character. War has, of course, this year retarded the development of the idea of Canadian Welshmen to make this competitive festival for the high purpose of advancing literature, music and art something which shall enter into the very fabric of Canadian life. There is much in this institution—for the eisteddfod is a movement and a trend of thought, an aspiration rather than a mere competitive concert, as so many think it to be—which would be admirably adapted to the present conditions of life in Canada. It raises in those who take part in it the standard of aim in the arts and letters; it offers to those who live in the scattered country districts an incentive to intellectual effort of which they are too frequently robbed by mere distance from schools and colleges. It is democratic in the best form, because it recognizes only one standard of measurement for all men—that of merit.

Raising Musical Tone

In Toronto one has already got a long way beyond the attitude of querying the value even of the small eisteddfod which the Welsh colony has been holding annually for some years. What it has done to raise the tone of vocal music in the day schools has often been a matter of generous praise. One cannot have the spirit of "better singing" introduced into half the city schools without leaving a permanent desire for a battered attainment. Under the direction of a Welsh music master, Mr. Llew Rees, the school children are making excellent progress. They have cast aside the older notion of childish singing in unison and there is not the least doubt that the improved enunciation in some of the classes is traceable to the singing lesson. And will anyone deny that if there is one thing which Canadian every-day life needs, and needs imperatively, it is a purer, less nasalized "Ammurrican" style of speaking English?

What is being accomplished in vocal music is also being done in a smaller degree in instrumental music, in the simpler forms of art, in translations (which might well be extended to include French in Canada), and in the applied arts crafts. The whole is done by a simple co-operative system which has another claim to Canadian sympathy—it is beyond the sordid mercenary thought of "what do I get out of it?"

Make It National

One of the advantages of having the Toronto Eisteddfod extended into national scope is found in its proximity to the large Welsh-American settlements in Pennsylvania. Choirs there would add to the competitions in choral music. The association is already to close, as the adjudicator for the poetry section of the Toronto Eisteddfod in January next is Rev. Dr. T. C. Edwards, himself a bard of the Welsh Gorsedd, with the bardic name of "Cynonfardd." Montreal, Winnipeg, Edmonton and Calgary have growing Welsh choirs, and it is felt that the natural and central place for a national Canadian Eisteddfod, not confined to Welsh-Canadians, would be in Toronto.

Would it be possible? The gratifying flow of new members to the St. David's Welsh Society in Toronto from sources hitherto unexpected is something which encourages the comparative few a "happy few, a band of brothers," to put their faith in the future. The idea would assuredly appeal to the whole city if rightly marshaled, for who ever heard of Toronto discouraging anything which tended to raise her intellectual level and to magnify her "before the face of all people?"—Globe.

SAYS RUSSIA IS NOT OUT OF WAR

PETROGRAD — Premier Kerensky explained Russia's position to an Associated Press correspondent today. The premier was seated in the library of the former office of the Emperor in the Winter Palace. The correspondent referred to wide contradictory reports on Russian conditions, and asked the premier for a frank statement of facts.

"It has been said by travelers returning from England and elsewhere to America that opinion among the people of Russia, not officially but generally, is that Russia is practically out of the war," it was explained.

"Is Russia out of the war?" Premier Kerensky laughed. "That," he answered, "is a ridiculous question. Russia is taking an enormous part in the war. One has only to remember history. Russia began the war for the Allies. While she was already fighting, England was only preparing and America was only observing.

"Russia at the beginning bore the whole brunt of the fighting, thereby saving Great Britain and France. People who say she is out of the war have short memories. We have fought since the beginning, and they must now take the heaviest part of the burden to their shoulders.

"At present Russian public opinion is greatly agitated by the question: "Where is the great British fleet now the German is out in the Baltic?"

"Russia," the premier repeated, "is worn out. She has been one and one-half years longer in the war than England."

"Could an American army be of any use if sent to Russia?" was asked.

"It would be impossible to send one," said Premier Kerensky. "It is a question of transport. The difficulties are too great."

"If America cannot send troops, what would be the most useful way for her to help Russia?" was asked.

"Have her send boots, leather, iron, and," the premier added emphatically, "money."

Premier Kerensky drew attention to the fact that Russia has fought her battles alone.

"Russia has fought alone—is fighting alone," the premier said. "France has had England to help her from the start, and now America has come in."

Masses Worn Out

The premier was asked regarding the morale of the Russian people and the Russian army. He answered; "The masses are worn out economically. The disorganized state of life in general has had a psychological effect on the people. They doubt the possibility of the attainment of their hopes."

"What is the lesson to the demands of the world of the Russian revolution?"

"This," Premier Kerensky replied, "is for them to find out. They must not lose faith in the Russian revolution, because it is not a political revolution but an economic one and a revolution of facts. The Russian revolution is only seven months old. No one has the right to feel disillusioned about it. It will take years to develop.

"In France, which is only as large as three Russian departments (states) it took five years for their revolution to develop fully."

Asked what he expected from the constituent assembly, Premier Kerensky said: "The constituent assembly begins a new chapter in the history of the Russian revolution. Its voice certainly will be the most important factor in the future of Russia."

"What future do you picture for Russia after the war?"

"No one can draw any real picture of the future," Kerensky said. "Naturally, a man who really loves his country will hope for all good things, but that is only his viewpoint, which may or may not be accepted by others."

The Fort William coroner's jury at the fourth sitting of the inquest into the death of Peter Olschowsky returned a verdict that he had been killed by three rifle shots, fired by some person or persons unknown.

The more you know about coffee—and the more particular you are about aroma and flavour—the more you will appreciate "SEAL BRAND" COFFEE. Once you have tried it, your choice will always be Chase & Sanborn's "SEAL BRAND" COFFEE.

In ¼, 1 and 2 pound tins. Whole—ground—pulverized—also fine ground for Percolators. Never sold in bulk. 186

CHASE & SANBORN, MONTREAL.

Copenhagen Chewing Tobacco

IS THE WORLD'S BEST CHEW

It is manufactured tobacco in its purest form.

It has a pleasing flavor.

It is tobacco scientifically prepared for man's use.

To Prevent Headaches take

ENO'S FRUIT SALT

HEADACHES! What woman isn't subject to them? Some frequently. Others less often. But, in any case, if the womenfolk would only follow the example set by their husbands and brothers in the use of Eno's "Fruit Salt," they, too, would escape the annoying, painful headaches caused by a lazy liver or deranged digestive system. Made of the stimulating and refreshing elements of ripe fruit juices, Eno's rouses the torpid liver to fresh activity and cleanses and invigorates the whole digestive and eliminative tract. A headache has no show where Eno's is.

All druggists sell "Eno's"

Prepared by
J. C. ENO, Limited, "Fruit Salt Works," London, Eng.
Sole Agents for North America
HAROLD F. RITCHIE & CO., Limited, 10 McCaul St. TORONTO
32

Women of Canada, Make Your Money Fight for Your Boys

CANADA'S women have been foremost in all good works in the war. In thousands of mother hearts are the wounds of the greatest sacrifice the war has demanded of our people. Their spirit of self-denial, their patience in suffering, have inspired Canada's men to greater and still greater effort.

Canada's Victory Bonds give you mothers, and wives, you sweethearts and sisters of Canada's boys in the trenches the opportunity to fight shoulder to shoulder with them in France.

You can fight with your money when you put it into Victory Bonds just as truly as though you stood beside your boy with a rifle in hand.

So you women of Canada have an interest second to no other in the success of the Victory Loan.

—because it means support for your fighting men, the support that is absolutely necessary to win Victory.

Women of Canada, you will grasp this opportunity to fight along with the men of Canada.

Buy Victory Bonds with your savings. Urge your friends to buy. Use your organizations to influence everybody in your community to make Canada's Victory Loan a real weapon for Victory in the war.

★ ★ ★

And as an investment a woman's savings can be put into no safer security, drawing a good rate of interest, than Victory Bonds.

Canada's Victory Loan Campaign will begin Next Monday, November 12

"Canada's Victory Loan All About It"

is the the title of a pamphlet that should be in the hands of every man and woman in the country.

Mail this coupon at once and get your copy

Chairman, Provincial Committee,
Canada's Victory Loan,
Vancouver, B.C.

Kindly send me a copy of pamphlet entitled:—
"Canada's Victory Loan, All About It."

Name .....

Street or R.R. .....

P.O. .....

Prov. .....

Issued by Canada's Victory Loan Committee in co-operation with the Minister of Finance of the Dominion of Canada

Little Ads that Bring Big Returns

ONDENSED AVERTISING RATES

e insertion, per word	1c
nimum charge	25c
consecutive insertions, per word	4c
enty-six consecutive insertions (one month), per word	15c
ths, one insertion	50c
rriages, one insertion	50c
aths, one insertion	50c
rd of Thanks	50c
ach subsequent insertion	25c
ath and Funeral Notice	$1.00

All condensed advertisements are h in advance.

n computing the number of words a classified advertisement count h word, dollar mark, abbreviation, tial letter and figure as one word.

Advertisers are reminded that it is trary to the provision of the pos- laws to have letters addressed to tials only; therefore any advertiser irous of concealing his or her iden- may use a box at this office with- any extra charge if replies are ed for; if replies are to be mailed advertisers allow 10 cents extra in ition to price of advertisement, to postage.

he News reserves the right to re- any copy submitted for publica- n.

SITUATIONS VACANT—MALE

LSON EMPLOYMENT AGENCY— . Parker, 309 Baker St., Phone 283.

NTED—Woodsmen; good cedar ork, contract; laborers; muckers; mbermaid; waitress, first class, d tips.

O MEN to cut shingle bolts, $2 r cord. S. P. Pond, Nelson. (7432)

EN REPLYING TO ADVERTISE- ents in Condensed Columns, kindly tion you saw it in The News—it help you.

SITUATION WANTED—MALE.

MP COOK, 23 years' experience, ants position; any size crew. Ap- George Talbot, Queens Hotel. (7425)

FEMALE HELP WANTED.

OULD YOU LIKE $1 or $2 daily at me, knitting war sox on Auto tters? Experience unnecessary. d 3c stamp, Dept. 82-C, Auto Knit- company, College street, Toronto.

LIVESTOCK.

NTED—A pedigreed improved hester White boar, eight to ten ths old. Apply, stating price, to retary Harrop and District Stock ociation, Harrop, B. C. (7424)

R SALE—7 weeks' old pigs. E. R. Clarke, Granite Road, Nelson. (7420)

R SALE—Thoroughbred Holstein eifer, two years old in December. J. Bangs, Edgewood. (7422)

NTED—Sheep for a few good ves. Apply for particulars to W. Melernuk, South Slocan. (7418)

NTED—Good milch cow. Box 7409, aily News. (7409)

ENTY HORSES FOR SALE, from e thousand to seventeen hundred nds each. Spiers & Vallance, lo. (7393)

R SALE OR TRADE—Registered yrshire bull Conquestadar Locker- very quiet, three years old; sired Hobsland Sunrise; grandson of sland Masterpiece, the champion of Canada. Will take part trade ordwood sawing outfit, about six calves or steers; value $250 (worth ole.) This is a splendid animal. will hire to responsible farmer for months. Apply box 7395, Daily s. (7395)

RSE FOR SALE—Nine years old, eighs 1350 lbs., good and sound; sleigh, nice light express wagon, ness and collar, $325. C. F. Olsen, sworth. (7413)

R SALE—One pair draught horses, eight about 2800; set of harness wagon. Western Box & Shingle s. (7405)

R SALE — Two heavy teams of rses, weighing 2900 and 3400 lbs. n to nine years old. Price reason- . Can be seen in Nelson. A. G. bert Co., Ltd. (7404)

EN REPLYING TO ADVERTISE- ents in Condensed Columns, kindly tion you saw it in The News—it help you.

ARTICLES FOR SALE.

SALE—Typewriter; good con- tion, $25. Box 586, Nelson. (7414)

SALE—Brandy and whisky bar- ls, slot machine, beer and wine ses, mirrors, marble top counter, work horse 1100 lbs., cash register, oom chairs, double barrel shot gun, Morgan, Nelson, B. C. (7428)

SALE OR EXCHANGE—New odel Steel Beauty hay press, in order. Capacity ten tons per day. ress, P. O. Box 1023, Nelson. (7423)

SALE—One perambulator, first ass condition; a bargain. Apply nings 612 Hoover street or phone (7374)

SALE—Peerless mangle in good nditions; suit large family; $13. wright, Taghum. (7416)

UNG KIN, R. R., No. 1, Willow int — Vegetables, apples, pork. on in town Tuesdays and Fridays. e for prices. (7197)

SALE—Assayers balance, new, nsworth & Son, maker. J. Henry, sworth, B.C. (7398)

SALE—Mentges newspaper fold- folds 4, 6, 8, 10 and 12 pages; in class condition. Snap for cash. Daily News, Nelson. (678)

SALE—Edison Dictograph com- te; electric power. Apply to Daily s business office. (654)

SALE—Shaving machine for Edi- n records. Box 685, Daily News.

WANTED.

WANTED—Second hand set of bob-sleighs with shafts for one horse. A. North, Sirdar. (7339)

WANTED—Shingle bolts in large or small quantities. Will pay big price. Western Box & Shingle Mills, Ltd., Nelson. (7406)

WANTED—SPLIT CEDAR POSTS—Kootenay Lakes Cedar Company, Nelson, B.C. (7407)

WANTED—One-horse light delivery sleigh, or set delivery bobs in good condition; price reasonable. Lawson, Appledale, B.C. (7380)

WANTED—Hand sewing machine. Phone 389 R2. (7379)

FURNISHED ROOMS TO RENT.

FOR RENT—Suites of furnished house keeping rooms in Anaable block. Enquire room 32. (7401)

KERR APARTMENTS. (7402)

FURNISHED housekeeping rooms, over Poole Drug Company. (7336)

FURNISHED housekeeping rooms in brick block; large bright rooms with gas and use of bath; $10 per month. C. W. Appleyard, 505 Baker St. (7403)

FOR RENT.

FOR RENT—Six roomed house, close in. Apply J. W. Gallagher's store. (7400)

POULTRY AND EGGS.

FOR SALE—Black and white Leghorn hens and pullets and Barron cockerels. Mrs. Burton, Box 44, Michel British Columbia. (7348)

BUSINESS CHANCES.

FOR SALE—Little Davenport cafe, Nelson. Fully equipped and good business. Bargain. (7194)

ROOMING HOUSE FOR SALE or will exchange for land. For information apply to box 328, Nelson. (7397)

BARBER SHOP FOR SALE, Vernon street; good location; good business; for $350; two chairs. Address Ralph Degirolamo, P. O. box 962, Nelson, B.C. (7382)

FLORISTS.

GRIZZELLE'S GREENHOUSES, Nelson. Wreaths, wedding bouquets, cut flowers. Phone 187.

WHOLESALE.

A. MACDONALD & CO., WHOLESALE Grocers and provision Merchants, Importers of Teas, Coffees, Spices, Dried Fruits, Staples and Fancy Groceries, Tobaccos, Cigars, Butter, Eggs, Cheese and Packing House Products. Office and warehouse, corner of Front and Hall Sts. P.O. box 1095; telephones 28 and 23.

ENGINEERS

GREEN BROS., BURDEN & CO. Civil Engineers, Dominion and B. C. Land Surveyors. Surveys of Lands, Mines, Townsites, Timber Limits, etc. Nelson, 516 Ward street, A. H. Green, Mgr.; Victoria, 114 Pemberton Bldg., F. C. Green; Fort George, Hammond street, F. P. Burden.

A. L. McCULLOCH, Hydraulic Engineer. Provincial Land Surveyor. Baker St., Nelson, B.C.

CHAS. MOORE, C. & M. E., Provincial Land Surveyor, Architect. Baker St., Nelson, B.C.

A. D. NASH Mining Engineer Consultation, Exploration, Development, Reports Room 1, Royal Bank Bldg., Nelson.

AUCTIONEERS.

C. A. WATERMAN & CO., Opera blk.

WM. CUTLER, AUCTIONEER, BOX 474; phone 18.

BARRISTERS & SOLICITORS

DONAGHY & DONAGHY, Barristers, Solicitors, etc., McCulloch block, Nelson, B.C., Flack block, Vancouver.

ACCOUNTANTS.

W. H. FALDING, Public Accountant, Bank of Montreal Chambers, Rossland, B.C

STENOGRAPHY.

SHORTHAND, Typewriting, Penmanship. Day and night classes; 820 Victoria St., Box 745. (7399)

ASSAYERS.

E. W. WIDDOWSON, box A-1108, Nelson, B.C. Standard western charges.

OPTICIANS.

R. L. DOUGLASS, Nelson—Graduate optician and optometrist. Room 18, K. W. C. Block.

INSURANCE AND REAL ESTATE

SACRIFICE SALE—Seven roomed modern house, heated with hot air. Stone basement and foundation. Also well built four roomed house on rear of lots. In good neighborhood; two blocks from Baker street; one lot and a half; this house was built by a leading contractor for himself, was sold for $5500. Owner has instructed us to sell the property to clean up the mortgage, $2500.00; $1000.00 cash, balance same as rent.

RANCH, ON ARROW LAKES—Waterfront, fine sand beach, one of the finest locations in B.C.; 12½ acres; 10 acres planted in five-year old trees, commercial varieties; the whole place is cleared and plowed, in first class shape. Good modern bungalow and outbuildings. Water right. Price, $4500.00. This is less than it cost to put the work in the place. Easy terms.

McQUARRIE & ROBERTSON. Nelson, B.C.

H. E. DILL Fire, Life and Health Insurance 'Phone 180, K. W. C. Blk., 508 Ward St.

LOST AND FOUND

LOST—One lynx skin muff. Return to 301 Victoria street. (7375)

PAINTERS.

P. GORMAN—Painting, staining, paperhanging, kalsomining. Phone or call Club hotel. (7257)

FUNERAL DIRECTORS.

D. J. ROBERTSON, F. D. D. & E., 305 Victoria street. Phone 292; night phone 157-L.

SECOND HAND DEALERS.

THE ARK pays cash for second hand furniture, stoves; 606 Vernon.

TAXIDERMISTS—TANNERS

WHERRY & TOW, 629 Pandora avenue, Victoria, B. C. Western Canada's tried firm. Big game heads, rugs, specialty. Trial solicited. (7408)

PRICE BROS., taxidermists. Taxidermy work and rug and robe making a specialty. Send for price list. Price Bros., Rossland, B. C. (7349)

EGYPTIAN PALMIST.

SHE WILL TELL your past, present and future. Call on this young lady. Full satisfaction or no charges; 315 Baker street. (7385)

THE NEAL INSTITUTE, CRANBROOK, B.C.

Where you can get rid of the drink habit in three days. Write for further particulars.

MISCELLANEOUS.

OLD CARPETS made into new rugs. Rugs and carpets cleaned in your homes without taking up. Colors restored on faded carpets. Phone 385. (7386)

WILL ANY GOAT breeder in Nelson or district write particulars to box 7388, Daily News. (7388)

DIVORCES—Easy, confidential. Address Lawyer, box 1202, Boise, Idaho. (6979)

AT THE THEATRES.

"Garden of Allah," Starland Today.

The big spectacular feature, "The Garden of Allah," commences a two day's run at the Starland today. There will be matinee and evening performances both today and tomorrow, the matinee commencing at 2:30 and the evening performance at 8:15.

"Idle Wives" at the Gem.

In "Idle Wives," the special feature to be shown at the Gem Monday and Tuesday, Lois Weber, the author and producer, has torn the cloak of hypocisy from the back of our so-called aristocracy, exposing to the light of day the evils arising from the idleness engendered by a too liberal supply of money. While these evils are held up in their true colors, there is nothing in the picture to offend anyone who has the least breadth of mind.

Sweet Grass, Montana, voted to be incorporated as a town.

DOCTOR GAVE THIS RUN-DOWN WOMAN VINOL

And She Got Well—Her Nervousness Disappeared

Flint, Mich.—"I keep house for my family of six and got into a generally run-down condition. I was weak, nervous and could not sleep, and had headache a good deal of the time. My doctor prescribed Vinol and it made me well and strong. I am a good deal less nervous and can sleep nights."—Clara Smith, 1213 W. 4th Ave., Flint, Mich.

We sell Vinol on a positive guarantee to make nervous, weak, run-down women well and strong or return their money. Try it anyway.

Rutherford Drug Co., Limited, Nelson. Also at the best druggist in all British Columbia towns.

Dangerous Antiseptics and Germicides Are Unnecessary

A dependable antiseptic has come to be considered a necessity in most homes. Especially is this true since Absorbine, Jr. has had such a wide introduction, because this liniment is not only a powerful antiseptic and germicide but it is absolutely safe to use and to have around the house. It is not poisonous and it cannot do harm even if the children do get hold of it. This is a big point to consider.

Absorbine, Jr. is concentrated and is therefore economical. It retains its germicidal properties even diluted one part Absorbine, Jr. to 100 parts of water—and its antiseptic properties one part Absorbine, Jr. to 200 parts of water.

The antiseptic and germicidal properties have been repeatedly tested and proven in many prominent chemical laboratories. Detailed laboratory reports upon request.

Absorbine, Jr. combines safety with efficiency; $1.00 a bottle at most druggists or postpaid.

Send 10c. for liberal trial bottle.

W. F. YOUNG, P.D.F., 445 Lymans Bldg., Montreal, Can.

FELT LIKE A NEW PERSON

After Taking Only One Box Of "Fruit-a-tives"

EAST SHIP HARBOUR, N. S.

"It is with great pleasure that I write to tell you of the *wonderful benefits* I have received from taking "Fruit-a-tives". For years, I was a dreadful sufferer from *Constipation and Headaches*, and I was miserable in every way. Nothing in the way of medicines seemed to help me. Then I finally tried "Fruit-a-tives" and the effect was splendid. After taking one box, I feel like a new person, to have relief from those sickening Headaches".

MRS. MARTHA DEWOLFE.

50c. a box, 6 for $2.50, trial size, 25c. At all dealers or sent postpaid by Fruit-a-tives Limited, Ottawa.

D. D. D. Prescription for Eczema

for 15 years the standard remedy for all skin diseases. A liquid used externally. **Instant relief** from itch. Your money back if the first bottle does not bring you relief. Ask also about D.D.D. Soap.

Canada Drug & Book Co., Nelson, B.C.

Private Hospital

LICENSED BY PROVINCIAL GOVERNMENT

We give particular attention to all female trouble—home-like partments for ladies awaiting accouchment. Certified nurses sent out on private cases, town or country. Highest references, reasonable terms; inspection invited. Mrs. Moore, Superintendent.

THE HOME PRIVATE HOSPITAL Falls and Baker Sts., Nelson, B. C. P. O. Box 772. Phone 372 for Appointment.

NELSON NEWS OF THE DAY

Idle Wives, Gem theatre, Monday and Tuesday. (7421)

CARD OF THANKS.

The Slocan City branch of the Red Cross society wishes to extend a vote of thanks to all who so generously donated and helped with the tea and sale of work last Friday. (7430)

CARD OF THANKS.

Mrs. Donald Guthrie wishes to express her sincere thanks to all who contributed or helped in any way toward the success of the G.W.V.A. dance. (7431)

NELSON LAD PUTS SUB OUT OF ACTION

U-Boat Comes to Grief When Flight Sub-Lieut. A. Gerald Hodgson Sights It.

Another Nelson boy has distinguished himself in the flying corps, according to word which has reached the city stating that Flight Sub-Lieut. A. Gerald Hodgson was successful, Oct. 15, in putting a submarine out of action during an encounter off Westgate-on-the-Sea, Kent, England.

The lad is only 21 years of age, and is a son of A. W. Hodgson of this city. He left college to enlist with the air service corps in Victoria in 1915. After a year in training he went overseas and during the past year has been in charge of a coast patrolling machine off the English coast.

Only vague details of his fight with the German sub. have yet reached the city. It is assumed, however, that Sub-Lieut. Hodgson spotted the U-boat while on patrol duty and attacked it. By clever manipulation of his machine guns and good fortune he hit the sea menacer before it had time to get out of the way.

This is not the only capture Lieut. Hodgson has made since his arrival in England, for in September he was married to Miss Elsie Howell of Aldershot.

"REGISTER NOW" SAYS MAJOR ANDERSON

Penalty for Evading Law Is Heavy—Fine or Prison With Nothing Gained.

No one gains any advantage by delay in reporting for service and now that only a few days remain before the 10th, it is up to every man to report at once, says Major Gilbert Anderson, representative for the military authorities in Nelson district.

With reference to the Military Service act Major Anderson points out that the government did not undertake to personally notify the men of Canada of the issuing of the proclamation which was recently published in the press of the country. The law allows for no excuses. The medical boards have been sitting at various centres and those who can produce certificates of physical unfitness to the present exemption tribunals, which will be sitting, beginning Nov. 8, will be exempted without further investigation.

Men found fit may apply for exemption but, above all, it is most necessary to register at the postoffice.

This registration must be made before Nov. 10. After that date the civil police of the country may at any time ask men to produce their registration certificates. And to be unable to do this renders them liable to arrest and summary conviction. The penalty is a fine not exceeding $100 or imprisonment not exceeding one year.

COAT TELLS FATE OF AGENT ROLFE

Believed to Have Been Victim of Dizziness While Bailing Water Out of Boat.

No hope is now entertained by the authorities for the safety of W. N. Rolfe, government agent at Nicola and former Nelson citizen, who has been missing since Oct. 28, when he was last seen in a small fishing boat seven miles from Merritt on Nicola lake. In addition to the overturned boat, which was found by a search party last week, a coat and fishing basket, which was washed ashore Friday, has been identified as belonging to Rolfe.

Mr. Rolfe, who was over 60 years of age, had not been in good health for some time and was subject to spells of dizziness. Another fishing party reports that on the Sunday in question they had seen Mr. Rolfe standing up in his boat and bailing out water, as the lake was fairly rough at the time. Knowing that he was an expert boatman, the authorities assume that he was attacked with a spell of dizziness causing him to fall over the side and capsize the boat.

The lake is very deep at this point and the bottom is covered with thick undergrowth. Bodies of many other victims of the water in this vicinity have never been recovered, it is stated.

Besides the tragic coincidence that Mr. Rolfe's partner in the Nelson sawmill, R. A. Winearls, died only a few days after Mr. Rolfe had been reported missing a Vancouver report says that Rev. George Murray, whom Mr. Rolfe succeeded at Nicola, died on the street of heart failure only a few weeks ago.

A WORD ABOUT THAT MYSTIC TOBACCO CAN

In a letter to the editor of The Daily News, Alex Ioanin, a Nelson citizen, has the following to say: "If the manuscripts found in the tobacco can at Bonner's Ferry have not yet been recognized, I beg to state that if you will get them here at your office I will try to read them or at least tell you in what language they are written."

And so here is a mystagogue who offers his services in getting a solution to this Bonners Ferry find. What say!

KOOTENAY SOLDIERS GAIN DECORATIONS

Fourteen Awards Are Made to Men of Battalion As Result of Recent Engagement in West

Members of a Kootenay battalion won many honors for a recent notable performance on the western front. This battalion received as a consequence two Military Crosses, one Distinguished Conduct Medal, one bar to the Military Medal and 10 Military Medals.

The officers who received the Military Cross were Lieut. A. W. Jack, who enlisted in the battalion with which he is now serving from Hedley and who had been a bank clerk at other points in the Kootenay, and Lieut. R. G. Wilson, who enlisted at Nelson with the late Pte. A. C. Landreth, both of whom made many friends during their stay in Nelson. Both Lieuts. Jack and Wilson enlisted as private soldiers and were awarded their commissions in the field for good work.

The other recipients of honors were:

Distinguished Conduct Medal—No. 690070 Pte. T. Hawkes.

Bar to the Military Medal—No. 472973 Sergt. M. R. Solie, M.M.

Military Medal—No. 442350 Corp. T. H. Carney, No. 442466 Corp. W. Pratt, No. 442503 Pte. E. J. Uhthoff, No. 442767 Corp. W. W. Ross, No. 474058 Pte. H. Fanshaw, No. 474068 Pte. C. Wilcock, No. 761207 Corp. L. B. King, No. 645880 Sergt. J. A. Scott, No. 1075122 Pte. R. P. Whittington, No. 102592 Lance-Corp. R. E. James.

Out of the total honors, six were won by original members of the battalion and the balance by men of various British Columbia and western drafts, so what may be described as new men in the battalion are living up to the reputation established by the men who constituted the battalion during the early months of its service in France.

ACTIVE IN HOWSER.

William Simpson of Howser in the city a few days ago stated that business in his district is good. The mining property operated by Judge Miller is turning out well, and active developments are being made.

OPENS NEWS OFFICES.

C. R. Benner opened offices in the Reid block today as agent for the Watrous engine works. In connection with the local agency of that concern, Mr. Benner will represent several makes of automobiles, including the "King Right." A repair and general garage business will be conducted at the rear of the new premises.

TOTAL REGISTRANTS NOW NUMBER 182

Six applications for exemption were reported at the postoffice today. These figures make a total of 156 applications for exemption against 26 enlistments since the opening of the registry office. The total number of registrants are 182.

At the offices of the medical board 10 men presented themselves for examination. Two passed the test for overseas service.

ALEX M'LEOD SLIGHTLY INJURED IN FALL

Alex McLeod was slightly injured during the latter part of last week at Trail when he slipped and fell down a chute in the smelter, which resulted in a broken bone in his foot.

Rev. B. D. Thomas, perhaps the best loved man in the Baptist convention of Ontario and Quebec, died, aged about 75, at his residence in Grimsby, where he had lived retired for some years.

Comforts for the Boys Overseas

OWING TO THE DIFFICULTIES OF TRANSPORTATION AND OVERCROWDING OF THE MAILS, YOU SHOULD GET YOUR ORDERS IN EARLY TO MAKE SURE OF A CHRISTMAS DELIVERY.

DON'T DELAY A MINUTE PLACE YOUR ORDER EARLY

GOOD HOSE IS WHAT A SOLDIER NEEDS MOST OF ANYTHING PICK FROM THE FOLLOWING LINES:

DARK HEATHER MIXTURE—All-Wool, heavy weight; extra good quality. Two Pairs for $1.30

GREY OR KHAKI—All-Wool, heavy weight; a good serviceable sock. Two Pairs for $1.20

KHAKI ALL-WOOL HOSE—Medium weight; one of our best sellers. Two Pairs for $1.00

GREY HOSE, COTTON AND WOOL MIXTURE—A splendid hose to wear. Three pairs for $1.00

GREY HOSE, COTTON AND WOOL MIXTURE—Lighter weight than the above line. Four Pairs for $1.00

WOOLEN MUFFLERS—All-Wool, Khaki colors; good weight and length. Each $1.25

HANDKERCHIEFS—Khaki Color Near Silk; large size and good quality; just what the boys need. Price, Two for 25c

SILK HANDKERCHIEFS—Medium and large size; All-Silk; hemstitched. Each..... 50c TO $1.00

BACHELOR BUTTONS—Put on in a minute and stay on when put. Price, Per Box 10c

KHAKI TIES—Plain Silk or Knitted; extra good quality and priced low. Each 50c

WOOL GLOVES—Fine Scotch Wool, leather bound cuffs; strong fasteners; medium and heavy weight. Per Pair ..... 75c TO $1.15

DRESS SHIRTS—Khaki color; made of fine quality cloth with separate collar; neat fitting; all sizes. Each $1.25

KHAKI SERGE SHIRTS—With collars attached; good weight and a splendid shirt to wear; will give every satisfaction. Each $1.50

KHAKI FLANNELETTE SHIRTS—Attached buttoned down collars; all sizes. Each $1.25

SPECIAL LEATHER GAUNTLET GLOVES—Wool lined; this is the glove wanted by the Army Service Corps, transport men and artillery men. These gloves are at two prices: Per Pair $2.15, $1.85

ORDER YOUR OVERSEAS HAMPERS TODAY

The boys will be looking for them—don't disappoint them. Priced to suit every purse and postage to France paid. English postage extra.

$1.85, $2.25, $2.50,, $2.90, $3.50, $4.50, $5.25, $8.00

BOYS' AND YOUTHS' MACKINAW COATS

ALL-WOOL MACKINAW COATS—We have waited a long time for these, and now they are here we can sell them at the old prices. Brown Check and Navy Check, with all the pockets and belt, shawl collar; smart, manly style.

Size 25.....$6.50 Sizes 28 to 32.....$6.85 Size 34.....$7.25

The Hudson's Bay Company

HERBERT F. BURRIDGE, STORES COMMISSIONER

CLAIMS OF INDIAN FIGHTERS RECOGNIZED

Large Tract of Territory in Punjab Allotted to Men Who Distinguish Themselves.

(By Daily News Leased Wire.)

LAHORE, India, Nov. 6.—Via Reuter's Ottawa Agency.—Speaking at the Jhelum Durbar, the lieutenant governor of the Punjab, Sir Michael Francis O'Dwyer, said that the government of that province had not been slow to recognize the claims of those fighting for the Empire, for it had placed at the disposal of the commander in chief 180,000 acres in the lower Baridoab colony, to be allotted to those who rendered distinguished service in the field. He added that Punjab's contribution to the Indian army since the war began amounted to about 220,000 men.

HULL ALDERMAN ADMITS BEING BRIBED BY HOTELMAN

(By Daily News Leased Wire.)

HULL, Que., Nov. 6.—At the resumption of the aldermanic bribery investigation this morning, Henri Blackburn, a ginger ale merchant, admitted receiving $2000 from Hotelman Fournier as the price of his influence in securing a renewal of Fournier's license.

Too Sick To Work

Many Women in this Condition Regain Health by Taking Lydia E. Pinkham's Vegetable Compound.

Convincing Proof of This Fact.

Ridgway, Penn. — "I suffered from female trouble with backache and pain in my side for over seven months so I could not do any of my work. I was treated by three different doctors and was getting discouraged when my sister-in-law told me how Lydia E. Pinkham's Vegetable Compound had helped her. I decided to try it, and it restored my health, so I now do all of my housework which is not light as I have a little boy three years old." —Mrs. O. M. RHINES, Ridgway, Penn.

Mrs. Lindsey Now Keeps House For Seven.

Tennille, Ga.—"I want to tell you how much I have been benefited by Lydia E. Pinkham's Vegetable Compound. About eight years ago I got in such a low state of health I was unable to keep house for three in the family. I had dull, tired, dizzy feelings, cold feet and hands nearly all the time and could scarcely sleep at all. The doctor said I had a severe case of ulceration and without an operation I would always be an invalid, but I told him I wanted to wait awhile. Our druggist advised my husband to get Lydia E. Pinkham's Vegetable Compound and it has entirely cured me. Now I keep house for seven and work in the garden some, too. I am so thankful I got this medicine. I feel as though it saved my life and have recommended it to others and they have been benefited".—Mrs. W. E. LINDSEY, R. R. 3, Tennille, Ga.

If you want special advice write to Lydia E. Pinkham Medicine Co. (confidential) Lynn, Mass. Your letter will be opened, read and answered by a woman and held in strict confidence.

UNEQUALLED FOR GENERAL USE

GALT COAL BURNS ALL NIGHT

W. P. TIERNEY, General Sales Agent, Nelson, B. C.
Cars supplied to all railway points.

Christmas Stationery

See our line of excellent up-to-the-minute Stationery. Pick out your Christmas presents now and have first choice. Prices, per box 50c to $3.50

Canada Drug & Book Co.

Eastman Kodaks and Supplies.

Willard Chocolates

Place Your Orders Now for GREENHILL COAL
The most economical coal on the Market.
D. A. McFARLAND, Agent.
Insurance, Real Estate. Room 6, K. W. C. Block.
Telephone 49. P. O. Box 24

NOTICE

Strike on at Skyline Mine

AINSWORTH, B. C.

All men working or going to work will be placed on unfair list.

NELSON MINERS' UNION
MARCUS MARTIN, Secy.

Social and Personal

Four more days to register.

The Misses O'Neill of Silverton are registered at the Hume today.

Roscoe Tyler of Nanaimo is in the city today and registered at the Strathcona.

Mrs. W. D. Burlingham has returned home from an extended visit at the coast cities.

Mrs. McLachlan of Lardo is visiting friends in the city after an extended trip to Grand Forks and Spokane.

Mayor J. E. Annable, chairman of the Victory loan committee, has received a shipment of 3500 copies of the new loan prospectus. These circulars will be distributed throughout Nelson district.

Mr. and Mrs. William Stubbs will remain a few days with Mr. and Mrs. Allan Stubbs, Fairview, before leaving for the south.

The Hume management has taken over the cigar stand business in the hotel lobby. Joe Maurar was the former proprietor.

Mrs. Weir and daughter Edna of Rossland were registered at the Grand Central hotel yesterday while awaiting the boat to Edgewood.

R. D. Jennings, Spokane, freight and passenger agent for the Southern Pacific railroad, and John M. Scott, general passenger agent at Portland, were registered at the Hume yesterday.

Mrs. M. H. Roberts of Lethbridge, who has been visiting her mother, Mrs. W. F. Bissett, in the city during the past three months, has returned to her home.

James A. McDonald and Miss Gertrude Fitzpatrick of Pembroke, Ont., were married by Rev. Althoff in the Catholic church at 10 o'clock Tuesday morning. The groom is a well known mining man of the Phoenix district, having been a resident in that vicinity 15 years.

GEM

MATINEE 2:30

The Dainty, Diminutive, Darling

Zoe Rae

Youngest star of the screen, supported by a notable cast in

The Circus of Life

On the same program,
CURRENT EVENTS

SELECTED COMEDY

Monday and Tuesday,
"IDLE WIVES"
The drama in which a spade is called a spade.

THE ARK

Ladies' Vests, good weight....35c
Curtain Scrim, yard 15c
Curtain Cretonne, yd..25c to 30c
Portieres, pair $4.75
Window Shades, each 60c
Crockery Cups, ½ dozen.....75c
Flannelette Blankets 12-4 pr.$2.75
Men's Shoes, old prices $2.75 to $5
New and Second-hand Furniture, Stoves and Ranges Bought and Sold.
J. W .HOLMES,
Phone 65L. 606 Vernon St.

Umbrella Sale
Continues for Three More Days.
Dozens of Beautiful Umbrellas to select from. Your choice
$5.00
Every Umbrella Guaranteed.
Overstock—that's the reason for this big out price sale. We need the money.

J. O. Patenaude
Manufacturing Jeweler and Watchmaker.
Expert Optician.

MANY ATTEND WAR VETERANS' DANCE

The Great War Veterans' dance last evening in the Eagle hall was largely attended. The hall was tastefully decorated and the orchestra rendered perfect music which added towards making the evening enjoyable to the dancers.

Tasty refreshments were served at midnight.

NELSON SOLDIER, BERNARD JORDAN DIES OF ILLNESS

Bernard H. Jordan is officially reported as dead. He was recently reported seriously ill. The soldier was in Nelson for some years as a street car condustor.

IMPORTANT COURT ACTION STARTS TODAY

The Keane-Cunningham trial will commence in the city court-house this morning at 11 o'clock. The trial is one of the most important civil actions brought before the courts of the province, and the decision will decide the ownership of mining property said to be vaguely estimated at three-quarters of a million dollars. Judge Morrison will preside.

ANXIOUS TO KNOW WHERE PROVINCE WILL STAND

Government to Be Represented Before Commission Dealing with Canadian Northern Stock.

VICTORIA, B.C., Nov. 6.—Hon. John Oliver, minister of railways, today telegraphed to Sir Robert Borden asking for information about the sittings of the commission to arbitrate on the value of Canadian Northern railway stock. It is the intention of the provincial government to have British Columbia represented before the commission so that the province's claim may be presented, especially in respect of the bond guarantees. The local government is anxious to know where it will stand in connection with the uncompleted portion of the system in British Columbia and the company's obligations to the province to carry through its contract.

LIEUT. M'QUARRIE WRITES WHOLE BUDGET OF NEWS

Tells in Letter How Many Well Known Kootenay Men Fare in Trenches.

"NOT A QUITTER IN THE BUNCH."

Wilson Has Been Recommended for the V. C.—All Out to Win the War.

A whole gist of news comes from Lieut. D. A. McQuarrie in a letter from "Somewhere in France." Lieut. McQuarrie writes of many of the boys who were among the first to go from Nelson and district to help defeat the kaiser. "There's not a quitter in the bunch," the lieutenant declares in his newsy letter, which follows:

"On my arrival back in France the first morning I ran into Dr. Arthur. He is looking fine and fit. We had a great old talk. He surely is glad to see and help any of the boys from home. Then I met Sergt. Pascoe, who was waiting for a boat to go back home; he had done his bit and done it well. D. P. Dawson, of "Robin Hood Flour" fame, has a good job after getting his second Blighty. He is mess caterer for the first division. Sergt.-Major Floyd, who went with the 30th with me and then to the 16th Scottish, is first divisional sergeant-major.

Visits Grant's Grave.

"I went down with Dr. Arthur to see Jimmie Grant's grave. He was one of the finest boys that ever left Canada. I met Lieut. Mackay, who used to be Nelson city engineer. He was just back from leave, and is getting quite fat. The war seems to be agreeing with him. I am senior of 11 officers, whom I am in charge of to take up the line to their different battalions. On our way up we met Clyde Emory; he never looked better. I met Dug Cummins and we had a long talk. He is now in the mechanical transport.

Fight in Thunderstorm.

"We have good billets here, where we were knocked about a couple of years ago. The men are sleeping in barns fixed up with bunks. Wilson, who enlisted with A company, has got his commission and has been recommended for the M. C. for pulling a raid off in a certain town where the battalion has been stationed. It was so well carried out and so successful that they gave it a special write up in the English papers. The article was headed, "Canadians in house to house fight in thunderstorm.' I saw Bill Curran of The Daily News. He hasn't grown any, but looks fine. He has a job with brigade headquarters. He has done his share in the trenches, but still wants more of it. Claud Miller is working on the railroad—same old Claud. Buck Kinahan is in the transport. I met Dr. McQuarrie from New Westminster at the base hospital. O'Genski is still here; he got wounded in the hand, but didn't make Blighty. Capt. Foster is on the job as adjutant and is certainly making good and looking fine.

Everybody Feeling Fine.

"Bob Green is at his old job as paymaster and never looked better. McNaughton is back in the battalion. Bill Elford has got his commission and is now a gas officer; he is looking well. Lieut. Cartmel is in charge of Stokes Gun, and is looking in the pink. I saw Art Bush just back from leave in Paris. He looks rather drawn, but outside of that is feeling fine. He is running a couple of mules. I met Kettlewell, who worked in the Wood-Vallance Hardware company. He and Clyde Emory are both in the brigade machine gun section. Bill Cunningham is with the battalion and was in the divisional train last time I saw him, but has since taken a notion that he would rather fight for a living.

"Brigadier Odlum was very much interested in hearing about his Nelson friends. Capt. Holmes of Proctor is commander of my company. Major Al Poupore is now brigade staff officer, whom many will remember as a former school boy of Nelson. Lawrence Amas is back in A company and is looking better than he ever did. To-day I am officer of the baths and am giving the battalion a bath in an old brewery.

Good as Ever.

"It was a treat for me to see the old battalion on the march, they never did better, after a hard year's fighting. They are as good if not better than they ever were. Wherever you go among fighting men you hear the battalion well spoken of; they have never been given a task which they have not successfully performed. They have a reputation for clean billets and little crime. I am mighty proud to be back with the bunch. My only wish is that it was still a British Columbia battalion, and the fellows who wouldn't back us up with recruits when we came over are the men we have to thank for that. I am sorry they have to put the conscription act in force, but we need men and if we cannot get them voluntarily, we must have them.

"We had a grand old reunion down at the transport lines, although we were interrupted by a Hun airplane dropping a couple of bombs close to us and opening fire on us with a machine gun, but one of our planes brought him down in one of the prettiest fights you ever saw.

On Their Way.

"The last few days have been spent in marches of about 15 miles a day in heavy marching order and while it was raining hard. On the cobble stones it was pretty tough going, but we only had one man fall out. The boys are sure a mighty fine bunch of fellows and there is not a quitter in the bunch. We don't know where we are going, but you can figure that wherever the big push is on we will be there. To-night we had very decent billets. We are passing through a mighty fine country, every inch of the ground is worked and everybody is out to win the war. Wish some of the politicians in Canada would realize there is a war on, that every day they waste means losing men for Canada.

A Gala Reunion.

"The grub is much better than it was in England. We have a peach of a new doctor. He is something like Dr. Hamilton and one of the best surgeons in Canada. He was sent to the battalion by mistake—should have gone to a hospital, and now he refuses to leave us. We are having a big battalion reunion tomorrow night. There are 19 of the original officers left, including men who have received commissions."

CHURCH COMMITTEE MEETS AT TRINITY

Representatives of Kootenay-Boundary Ministerial District Convene in the City

Representatives of the joint cooperation committee of the Methodist and Presbyterian churches for the Kootenay and Boundary district met yesterday in Trinity Methodist church. Members present were: Rev. Dr. J. H. White, superintendent of missions; Rev. W. W. Abbott, city; Rev. J. D. Hobden, Grand Forks; Rev. Dr. Calvert, Kaslo, representing the Methodist church; and Rev. Dr. Ferguson, missionary superintendent; Rev. J. R. Munro, Phoenix; Rev. A. O'Donnell, Trail; and Capt. McMorris, city, representing the Presbyterian church.

The work of the churches in the district was reviewed in detail and arrangements were made for friendly cooperation at points in the district where, owing to a shortage of men due to war conditions the work was being handicapped.

This meeting concluded the work begun in the East Kootenay district held at Cranbrook on Nov. 2, when the needs of that district were similarly considered and provided for. At this meeting Rev. Dr Ferguson, Rev. R. E. Pow, Rev. Hillis Wright and H. White represented the Presbyterian and Rev. Dr. White, Rev. T. Keyworth, Rev. J. F. Shaw, Rev. M. W. Tees and Charles Wilson represented the Methodist church.

Both gatherings were characterized by a spirit of brotherhood, which manifested itself strongly in a desire for friendly cooperation and to conserve the resources of the church.

PEACE RESOLUTION IS RULED OUT

(Continued from Page One.)

not believe any such treaty existed. He regretted that the member had used such an argument, which, of course, would be repeated in Germany without contradiction and which had for its basis that the allies' aims were not those they had loudly proclaimed of freeing small nationalities and making the constitution of states in Europe as far as possible harmonious with the wishes of the inhabitants.

"It never was, and is not, the object of the allies to take from the Germans admittedly German territory," said Mr. Balfour. "But, of course, the allies desire the restitution of Alsace-Lorraine to France."

More Than Europe Affected

"It was not Europe alone that was to be considered, he declared, and asked whether the movers of the amendment and their party had no care for the misgovernment and the most brutal and barbarous cruelty in Armenia and Arabia. The pacifist members seemed to think that all these matters could be satisfactorily settled if they could only bring the European powers to talk together around a table.

"Is that commonsense?" he asked.

"Is it supposed that Germany would ever consent to restore, as has been publicly suggested, the ancient kingdom of Poland? Of course she would not. It is no use waiting to get around a peace table to determine that.

"Is it imperialistic to desire to see an independent Poland—is it imperialistic to desire to see Armenia released from the tyranny of Turkey? Is it imperialistic to desire to see Italy embrace those of her own civilization and race? Is it imperialistic to desire to see Rumania under Rumanian rule? Is it imperialistic to desire to see the Arabian community again a great and flourishing united power.

Mr. Balfour declared that members of parliament sometimes forgot the official statements of the government about the war aims of the allies and misrepresenting them in parliament, knowing that their representations would receive currency among the allies' enemies, was "one of the greatest dis-services any man could render his country at this time.

W. A. Ostrom, son of G. W. and Mrs. Ostrom, Trenton, who enlisted as a private, has come up step by step, until now he has been given the rank of captain in the imperial army.

Repairs

When in need of watch, jewelry or optical repairs. Send or bring them to us. Satisfaction guaranteed. Mail orders receive our careful attention.

J. J. WALKER
JEWELER AND OPTICIAN

BRITISH COLUMBIA WHEAT

This is good quality. Also have Alberta Feed Wheat a little cheaper, Barley, Oats, Rough Groats, Bran, Shorts.

Pending the arrival of Corn, we are mixing a Scratch Food of the other usual ingredients.

The Brackman Ker Milling Co., Limited

Don't Take Chances with That Cough

CALL AND GET A BOTTLE OF
WAMPOLE'S TASTELESS COD LIVER OIL ..... $1.00 PER BOTTLE
Children Like to Take It.
ZIP—THE WELL KNOWN COUGH MIXTURE ..... 25c and 50c per Bottle
CALL AND SEE OUR FULL LINE OF CHRISTMAS CARDS—ALL PRICES.....5c TO 25c EACH
CANDIES KODAKS TOYS, GAMES NEILSON'S CHOCOLATES

CITY DRUG AND STATIONERY CO.

PHONE 34 MAIL ORDERS GIVEN SPECIAL ATTENTION P.O. BOX 1083

MOVED

I beg to announce to my present and prospective customers that I am now in larger quarters at 411½ Ward street and am ready to meet their demands more efficiently in Jewelery, Watchmaking and Optical work.

A. D. PAPAZIAN
411½ Ward St., two doors from Post Office.

DRAYTON MADE CONTROLLER OF ELECTRICAL PRODUCTION

Appointment in Province of Ontario Announced in Order in Council Issued

(By Daily News Leased Wire.)

OTTAWA, Nov. 6.—Sir Henry Drayton, chairman of the board of railway commissioners, has been appointed "controller of the production and distribution of electrical energy by companies generating or distributing electrical energy in the province of Ontario."

The order in council making the appointment states that it would be the duty of the controller to "determine preference and priorities in the supply of such electrical energy to the end that a sufficient supply shall be furnished to factories and users engaged directly or indirectly in munitions work or work for any of the allied governments, and also for municipal and house utility requirements."

MILITARY HOSPITAL WILL BE ERECTED AT LONDON

(By Daily News Leased Wire.)

OTTAWA, Nov. 6.—Announcement is made by the military hospitals commission of the immediate erection at London Ont., of a convalescent home for returned soldiers. The site has been given by the London city council. The Ontario government is bearing a substantial part of the cost of the building.

PLAN TO REDUCE FIRE LOSS IN GRAIN TRADE

REGINA, Sask., Nov. 6.—At a conference held today in the office of A. E. Fisher, provincial fire commissioner, attended by representatives of the grain trade, the question of cooperation in reducing the fire loss in elevators was discussed. Willingness to cooperate with the fire commissioner in steps he may take was expressed by all those present.

INJUNCTION AGAINST AIDING SOLDIERS QUASHED

(By Daily News Leased Wire.)

ST. JOHN, N.B., Nov. 6.—Judge Grimmer, in the supreme court Monday dissolved an injunction brought by Warden H. H. McClellan as councillor, against the warden and municipality enjoining them from voting $3000 for gifts for the soldiers at the front.

NELSON RETURNED MEN ARRIVE AT VANCOUVER

(By Daily News Leased Wire.)

VANCOUVER, B.C., Nov. 6.—Among the returned soldiers who arrived Monday night were Pte. S. Miles of Nelson, a 5th man, who was wounded on the Somme, and Pte. J. L. Munroe of the same corps, also of Nelson, home on sick leave.

A telegram received from Major A. P. Proctor, Vancouver, by the Nelson Returned Soldiers Aid committee last night stated that Pte. Miles was leaving the coast city during the evening and could be expected in Nelson tonight.

GOVERNOR M'CALL RETURNED TO OFFICE

(By Daily News Leased Wire.)

BOSTON, Mass., Nov. 6.—Governor McCall and the rest of the Republican ticket were reelected by a large plurality today. The three proposed amendments, including one forbidding the appropriation of state funds for private purposes, were adopted.

WINNIPEG PRESBYTERY CONGRATULATES BORDEN

(By Daily News Leased Wire.)

WINNIPEG, Man., Nov. 6.—Strong commendation of the formation of a Union government in Canada was contained in a resolution carried at the meeting of the Winnipeg Presbytery tonight, at which there was a large attendance, especially of elders.

The matter was introduced by Rev. Dr. Perry, who called attention to the resolution passed at a meeting of the presbytery last January, urging the formation of a coalition government for Canada. Today's meeting agreed on Mr. Perry's motion, to express its gratification at the action of the premier of Canada in laboring so assiduously and at last successfully for the formation of a Union government.

Starland Theatre

TODAY AND TOMORROW—MATINEE AT 2:30
TODAY AND TOMORROW EVENING
Doors Open at 7:45 Performance, 8:15 to 10:45

THE SCREEN'S MOST GORGEOUS AND COLOSSAL DRAMATIC SPECTACLE

The Garden of Allah

IN NINE PARTS—BY ROBERT HICHENS

Featuring Helen Ware and Thomas Santschi in the greatest story ever told

FIVE THOUSAND MEN IN THE PICTURE!
THOUSANDS OF HORSES AND CAMELS!
THRILLING DESERT SAND STORMS!

MATINEE—Prices, 15c and 10c EVENING—Prices, 25c and 15c

COMING—NEXT MONDAY AND TUESDAY
BIG SPECIAL FEATURE—NORMA TALMADGE IN "POPPY"

CALGARY RAILWAYMEN PROTEST BOARD'S AWARD

Maintenance of Way Employees Declare Wage Increase Advocated Is Too Small

(By Daily News Leased Wire.)

CALGARY, Alta., Nov. 6.—The Calgary branch of the maintenance of way employees, at a recent meeting, went on record as opposing the award of the conciliation board as given out by William Georgeson of Calgary, the railway's representative on the board. The men claim that the award made of 15 cents per day increase only amounts to a 35 cents per day increase during the last six years, including this 15 cents. Further, the men awarded a 30 cents per day increase will only be receiving $2.50 per day, including the latest award. The men claim this last amount is less than the C. P. R. offered to settle for.

KERENSKY DENOUNCES MAXIMALIST WORKERS

Says Those Who Dare Will of People Threaten to Open Front to Germany.

(By Daily News Leased Wire.)

PETROGRAD, Nov. 6.—At this afternoon's session of the preliminary parliament Premier Kerensky referring to the Maximalist attempt to seize power and provoke civil war, said amid applause from the right hand, centre and part of the left

'The people who dare raise their hands against the will of the Russian people are at the same time threatening to open the front to Germany."

The premier asked the parliament to reply immediately as to whether the government could rely on its support. The house is now discussing the question.

SAYS LAURIER MANIFESTO WILL DECEIVE VERY FEW

(By Daily News Leased Wire.)

TORONTO, Nov. 6.—Hon. T. W. Crothers, who was in the city today representing the government at the funeral of Rev. Dr. Carman, expressed the opinion that the Laurier manifesto is a sham opposition and will deceive very few people. He thought the Union government had little to fear from it.

Castile Soap

Tablets, dozen.....50c; cake,
Large tablets, each. 10c; 3 for 2
All Round Bath Soap, large cakes 2 for 2
Vinolia Shaving Stick 2
Vinolia Shaving Cream.....2

Rutherford Drug C
NELSON, B. C.

Important Noti

Mrs. Louise McKinney, M. L. of Claresholm, Alberta, the woman in the British Empire be elected to Parliament, speak in the Opera House, Ne Wednesday, Nov. 14, at 8:15 s Subject: "The Contribution W May Bring to the Political Life of ada." Admission, 25 cents, Net ceeds will be given to the Red C

RUSSIA WILL CONTINUE IN WAR SAYS KEREN

(By Daily News Leased Wire

PETROGRAD, Nov. 6.—Russi still doing her utmost to carry o war. She will continue to do her These are the views of Premier K sky, whose secretary in his name, tested today against any other i pretation of his recent interview the Associated Press.

RUSSIAN PREMIER WILL PAY VISIT TO ENGL

(By Daily News Leased Wire.

PETROGRAD, Nov. 6.—Pre Kerensky is planning a visit to land on official business, it was nounced today. The premier been seriously ill but has reco sufficiently to travel, and it is pected that he will leave Petro for England within a few days.

PUGSLEY IS LIEUT.-GOVERN HAZEN MADE CHIEF JUS

(By Daily News Leased Wire.

OTTAWA, Nov. 6.—Hon. Wi Pugsley has been appointed lie ant-governor of New Brunswick Hon. J. D. Hazen has been app ed chief justice of New Brunswi

WOVALOID

WE HAVE EXCLUSIVE SALE OF THIS BEST QUALITY RUBBER ROOFING

We Guarantee Every Square of it and the Price is Lower than any other High Class Roofing

SAMPLES AND PRICES ON REQUEST

Wood-Vallance Hardware Co., Ltd.
WHOLESALE AND RETAIL NELSON, B.C.

THIS COLD SNAP FORCES ONE TO LOOK CAREFULLY INTO ONE'S COAL BINS—BE WISE
ORDER NOW AS THERE MAY BE A SCARCITY LATER
WE HAVE NOW IN STOCK:

	Ten Tons and Over.	Tons.
Franco-Canadian Steam	$ 7.50	$ 7.75
	Five Tons and Over.	
C.W.C. Lump, Domestic	9.00	9.25
C.W.C. Nut, Domestic (Range)	7.50	7.75
Wyoming Lump, Domestic	10.25	10.50
Wyoming Nut, Domestic (Range)	8.50	8.75
	Ten Tons and Over.	
Lankhead Anthracite, Domestic (Egg Size)	11.75	12.00

TERMS—CASH WITH ORDER

Kootenay Columbia Fuel Company
CHAS. F. McHARDY, AGENT

Mackinaw Coats

IN THE NEW PATTERNS—DARK CHECKS ETC.—PURE WOOL MACKINAW. PLAIN WITH BELT, OR IN NORFOLK STYLE WITH BELT.

$14.00, $15.00 and $16.50

Emory & Walley