The Daily News has the largest circulation of any daily newspaper in Canada in proportion to the population of its home town.

The Daily News

The only paper in the interior of British Columbia carrying the full service of the Western Associated Press over its own leased wire.

VOL. 15 No. 72 NELSON, B. C., SATURDAY MORNING, JULY 8, 1916 50c. PER MONTH

RUSSIANS SMASHING ENEMY LINES ON 300-MILE FRONT

New Impetus is Given to Drive in East

SLAVS IN SOUTH ARE APPROACHING KOVEL

Believed Germans Will Be Soon Forced to Make General Retreat

(By Daily News Leased Wire.)

LONDON, July 7.—Surpassing even in importance the allied efforts on the western front is the news from the eastern battle fields, which shows that the Russians have extended their offensive on an unprecedented scale. On the whole front, from Riga to Baranovichi, a distance of about 300 miles, the Russians are being hurled against the Germans. Further to the south, Gen. Kaledines is driving steadily forward toward Kovel, and has captured two villages and a railroad station on the Sarny-Kovel road.

Military critics of the allies assert that unless the Germans can halt the Russian advance in the immediate future they will have to withdraw their lines along the entire eastern front, and probably abandon Lemberg.

The German official report of Friday admits the abandoning of a salient to Gen. Kaledines, but both German and Russian official statements fail to give a clear idea of the exact situation to the east.

Von Bothmer Retreating

PETROGRAD, July 8.—The retirement of Gen. von Bothmer's army westward from between the Stripa and Zlota Lipa rivers has begun. With the occupation by the Russians of the east bank of the Koropice river, which parallels the Stripa 12 miles to the west, and a further advance by Brussiloff between the Dniester and the Pruth, von Bothmer's position became untenable.

According to Col. Shumsky, the military critic of the Bourse Gazette, von Bothmer is hurriedly moving his troops in the direction of Stanislau, the important railroad centre 60 miles south of Lemberg. Col. Shumsky believes that the German general proposes to make a stand on a line from Stanislau to Halicz.

Military critics doubt, however, his ability to maintain this line in view of the presence of Gen. Letchizky's army south of these towns, in the vicinity of Nadwora and Tismienica. Gen. Letchizky is relied on to renew his pounding of Gen. von Bothmer's right wing.

In the region of Baranovichi no changes of importance have occurred, but the fighting has been marked by fierce counter-attacks on the part of the enemy which resulted in heavy losses for them.

Commenting on the battle on the Kolki-Czartorysk front, where the Russians yesterday captured 2300 prisoners, Col. Shumsky says:

"This is the first time that a large force of Germans has been put to flight."

He gives as one reason for this the fact that the Germans have been driven to employ young and unseasoned troops and officers.

The large percentage of Germans among the last batch of prisoners—4000 out of a total of 11,000—is worthy of note. The Russian soldiers have dubbed the Austrians "noble enemy," due to the fact that they have surrendered in such large numbers.

Petrograd Statement

PETROGRAD, July 7.—The following official statement was issued today:

"The battles west of the lower Styr are continuing with much success for us. In the Galusia-Botptovo-Voltcetske region we have taken possession of fortified German positions. The enemy took to flight under the fire of our artillery. Our cavalry pursuing, charged into them in the region of Voltcetske and captured a Krupp battery of six cannon, which hardly had time to fire a few shots. At the end of violent battle we occupied Komarow and Grady.

"According to latest reports our cavalry carried the railway station at Manevitchi and in the course of the pursuit captured another battery of four cannon and three pieces of heavy artillery.

"South of the river Stokhod and in the region of the lower Lipa there have been artillery actions.

"According to the latest information prisoners taken July 4 and 5 west of the lower Stripa were 270 officers and 9900 men. The following booty has been registered up to the present: Twenty-nine machine guns, six bomb throwers, three mine throwers and more than 5000 rifles.

"Northwest of Kimpolung, southern Bukowina, the enemy undertook an energetic offensive, which we repulsed.

"On the Dvina front, in the region of Svinsk and down to the region of Poland, violent artillery engagements occurred at several points southwest of Lake Narocz. We captured from the Germans parts of their first line trenches. Violent counter-attacks by the Germans are continuing.

"East of Baranovichi the enemy undertook several attacks."

Germans Admit Retreat

BERLIN, July 7.—A salient of the German line in Volhynia projecting toward Czartorysk has been abandoned under superior pressure by the Russians and a new line of defense selected, it was announced today by the war office.

ONE BRITISH STEAMER CAPTURED; ONE SUNK

(By Daily News Leased Wire.)

LONDON, July 7.—The British steamer Lestris, 1384 tons register, has been captured by a German submarine, according to a Berlin despatch.

The British steamer Gannel, 1127 tons register, has been sunk by a submarine.

TURKS DRIVEN FROM CAPTURED TRENCHES

Russians Employ Bombs and Bayonets in Counter Attack on Caucasus Front.

PETROGRAD, July 7.—The following official statement was issued tonight:

"Caucasus front—In the region of Djivizlyk front early on the morning of July 5, the Turks supported by artillery attacked a sector of our positions and succeeded in forcing our trenches. They were driven out again by us at the point of the bayonet and by bomb-throwing. Two fresh Turkish attacks in succession were driven back. More than 300 enemy dead remained in front of our trenches together with a large quantity of arms and equipment.

"East of the region of Baiburt, 65 miles northwest of Erzerum, after having been weakened by our fire, enemy troops undertook a violent but fruitless counter attack.

"We are following up our progress at many points and have taken possession of several dominating heights elaborately fortified by the Turks. During the operations we took prisoners four officers and 120 men and captured one machine gun and a large quantity of arms, cartridges and transport material."

COURT FINDS MOSES SIMPLY DIDN'T KNOW

"Crisis in B. C." Man Used Mails Improperly, But His Error Was Due to Ignorance.

(By Daily News Leased Wire.)

VANCOUVER, B.C., July 7.—Moses B. Cotsworth, author of numerous works of an actuarial nature, but mostly famous as the author of the pamphlet "The Crisis in B.C.," was acquitted by Judge McInnes this morning of a charge of making improper use of the letters O.H.M.S. on several hundred envelops which he mailed without postage to officials in Ottawa.

Judge McInnes, while he held that Mr. Cotsworth had erred in sending envelopes thus addressed to many officials who are not entitled to the franking privilege, said the question of guilt depended upon whether there was any criminal intent.

"The evidence given is clear," said the judge, "that there was no intent at wrongdoing but that the accused acted under an honest misapprehension."

MASTERSON CHILDREN DROWNED IN THAMES

(By Daily News Leased Wire.)

LONDON, July 7.—John and Edward Masterson, seven and four years old respectively, sons of Mr. and Mrs. Fred Masterson, were drowned at about 9:30 o'clock tonight when they slipped into deep water while wading in the south branch of the Thames river.

KITCHENER'S END CALLED MYSTERY

Inquiry is Demanded by Sir Richard Cooper

WANTS SINKING OF HAMPSHIRE PROBED

Tells House That Stories Told by Survivors Do Not Agree

(By Daily News Leased Wire.)

LONDON, July 8.—A thousand and one mysterious rumors revolving about the questions: How was the cruiser Hampshire sunk? and Is Kitchener really dead? Rumors that have been whispered from one end of the Empire to the other since the announcement of the tragic end of the war secretary was issued, made their way into the house of commons yesterday when Sir Richard Cooper, in a startling speech, raised the demand: Investigate.

"I urge," said Sir Richard, "that a court martial be held on the loss of the Hampshire. I urge this emphatically so that these disquieting rumors regarding the ship's loss be quelled."

The speaker proceeded to explain that the survivors of the cruiser do not agree as to the cause of the disaster and he then startled the house by saying:

"There is no direct evidence of Lord Kitchener's death."

It was not the statement itself, but the inferences that could be deduced therefrom that caused a flutter in the house. Sir Richard then demanded to know whether it was true that some bodies recovered were found to be burned by acid, and, further, whether it was a fact that some of the survivors are held under arrest.

Furthermore, Sir Richard inquired if it were true that one or more members of the crew had been found guilty of certain offenses, resulting on one occasion in the guns on one side of the ship being unable to fire.

Thomas McNamara, parliamentary under secretary for the admiralty, said in reply to Sir Richard's questions that there would be no further investigation. He said all survivors agreed regarding the loss of the Hampshire.

The under secretary promised to make inquiries regarding the other allegations.

MGR. LOCATELLI IS PAPAL NUNCIO TO BELGIUM

(By Daily News Leased Wire.)

ROME, July 8.—Official announcement was made last night of the appointment by Pope Benedict of Mgr. Locatelli as papal nuncio to Belgium.

GERMANY FACING DOUBLE OFFENSIVE

For First Time in War Huns Have Problem of Meeting Drives on Both Fronts.

(By Daily News Leased Wire.)

LONDON, July 7.—The head of the German staff must be faced with difficult and perplexing problems at the present moment. He must decide how to meet the new, coordinated strategy of the allies and how best to utilize Germany's available military resources.

Never before in the history of the war has Germany been called upon to meet a strong double offensive on both the western and eastern fronts.

Gen. Haig's "we resumed a vigorous offensive at dawn" coming on top of the opening of a new offensive against Field Marshal von Hindenburg by Gen. Evert, is a new experience for the German staff.

Gen. Evert's attack is being made on a hundred-mile front, running south from the Vilna line in the north of Baranovichi in the south. The seriousness of the crisis is reflected in the dearth of information given the German public in Berlin's official bulletins, which, however, admit the loss of Hem and Belloy on the western front.

Until more is known of the progress of the second phase of the Somme battle chief interest still lies with the Russian operations.

There is no confirmation of the report from Rome that the whole German line on the eastern front is retiring, but the Russians continue to report successes. The Russian statement tonight announces that Russian cavalry has captured Manevitchi, which is only 50 miles east-northeast of Kovel. The latest official statement issued by the Berlin officials admits the retirement from a salient in the Czartorysk region.

DESERTER ESCAPES FROM CUSTODY AT WINNIPEG

(By Daily News Leased Wire.)

WINNIPEG, July 7.—A Lindquist, an ex-private in the 144th battalion, who about six weeks ago was sentenced to 12 months in jail for desertion, made his escape this afternoon. He was working with three other prisoners at the Mackenzie military convalescent home when he made his escape. He is at liberty although attired in prison garb.

DEAD EVERYWHERE IN RAZED TOWNS

British Big Guns Worked Fearful Havoc

PRISONERS TELL WHY THEY SURRENDERED

Whole Prussian Battalion Laid Down Arms in Great Drive

(By Daily News Leased Wire.)

PARIS, July 3.—A French official observer describing conditions in the Village of Fricourt after it had been taken by the British in the recent advance north of the Somme, says:

Fricourt, like Montauban, presented a scene of ruin, which was in a state of such complete disorder as to show the power of the new British heavy guns.

"Everywhere are dead. Behind a demolished parapet a German grenadier still holds a grenade clutched in his dead hand. Farther along is a group of three German infantrymen, torn to pieces by shells and then half covered by falling walls. In every corner and in the holes made by the shells are dead, and still more dead. The air is heavy and affected with the odor of bodies.

"The battle continues not far off and grenade fighting is going on. We plainly hear the repeated explosion of these projectiles. German shells keep falling without cessation on the western end of the village.

Questions Prisoners.

"Back of the firing line we came across a group of prisoners from the 186th regiment of Prussian infantry, of which an entire battalion has surrendered. We paused to question them. I put the following questions to them:

"'Where were you before coming here?'

"'In the Champagne facing Lahure.'

"'How did you come north?'

"'By train, two days ago.'

"'Why did you surrender so quickly?'

"'We were without shelter and the artillery tore our ranks to pieces. We felt ourselves to be in such a complete state of inferiority that nothing remained but to surrender. We then made a hasty decision and raised the white flag.'

"'Did your commanders tell you of this offensive?'

"'No. When we started we thought we were going to Verdun. It was only when we were on the way that we learned that we were to fight against the English.'

"'Are you satisfied to be out of this conflict?'

"The answer was given enthusiastically in the affirmative."

The New Battalions.

Describing the character of the new Kitchener army which took part in the battle, the observer gives the following statement by a British officer.

"Three-quarters of my battalion are of the recently formed army. Only one of my battalions belongs to the old army, and yet when the test of battle came my new battalions could not be distinguished from the old. They maneuver with the same sureness and they moved with the expertness of veterans. This homogenity of the old and new pleased me greatly. Chiefs of other brigades had the same experience. The Germans had thought that this new army was a lot of amateur soldiers, but they found themselves deceived."

FRENCH ARE LANDING TROOPS AT MITYLENE

LONDON, July 7.—French troops to the number of 4500 have disembarked at Petra Bay, Mitylene, according to a despatch to the Daily Mail from Athens.

4 OTTAWA DEALERS SELL DYED SAUSAGES

Samples Collected in Western Canada Found Free of Prohibited Coloring Matter.

OTTAWA, July 7.—According to a report by inland revenue inspectors there are four dealers in Ottawa who are selling sausages colored with dyes in contravention of the law.

The department has made an examination of 141 samples, collected broadcast throughout the country, especially to detect dyes and preservatives. In 13 samples the use of coloring was established, five in Montreal, four in Ottawa, two in Toronto and one each in Hamilton and Windsor.

Samples of sausages collected in Canada were all found to be free from dyes.

WINNIPEG CARPENTERS TURN DOWN PROPOSAL

WINNIPEG, July 7.—Carpenters at a mass meeting tonight declined to accept a two years' wage and hour schedule presented by the Builders' exchange.

The present rate is 55 cents an hour and the offer of the exchange was 50 cents an hour for qualified men and 35 cents for helpers.

BRITISH RESUME SLEDGE-HAMMER BLOWS AGAINST GERMAN LINES

Additional Ground in Somme Sector Is Taken After Day of Terrific Fighting--May Mark Second Phase of Great Offensive

SMASH THROUGH ENEMY DEFENSES OVER FRONT OF 2000 YARDS AT LA BOISSELLE

Assault After Assault Hurled by Prussians Against Thiaumont Positions in the Drive Against Verdun Shattered by French

(By Daily News Leased Wire.)

LONDON, July 7.—The British have resumed their sledgehammer blows against the German lines in the Somme sector and after a day of terrific fighting have carried the German trenches at points along the front. The latest reports from British headquarters say that fierce fighting is continuing.

The British gains, while not resulting in any substantial advance, as reported by the British war office, are important from a tactical viewpoint. Their greatest success was east of La Boisselle, where they captured German trenches, in extent nearly 2000 yards and to a depth of 500 yards. This gain is in addition to 100 yards of trenches taken by assault Thursday night.

The bitterest fighting of the day occurred on the centre of the line of attack about the two villages of Ovillers and Contalmaison. A brigade of British troops forced their way into Ovillers and is engaged in a desperate struggle for possession of the village.

At Contalmaison a division of the Prussian guard was hurled into the fight to check the British advance after the village had been carried by assault. Contalmaison was recaptured, but 700 prisoners were left in the hands of the British.

On the French end of the Somme sector there was a lull in the fighting. The French official report does not even mention the usual artillery duels which fill the intervals between infantry assaults.

The violence of the British offensive failed, however, to divert the attention of the Germans from their desperate efforts to capture Verdun. Assault after assault was delivered against the French lines in the Thiaumont region, but, according to Paris, all were in vain.

Report From Press Camp.

Correspondents at the press camp, British army in France, send the following account of Friday's offensive:

"Hard fighting started today as soon as day broke, and is still continuing. Some of our troops made a brilliant attack on Contalmaison, and succeeded in capturing 500 prisoners. The enemy counter-attacked with five battalions of the third Prussian guard division which suffered great losses. Some of these men, who fell into our hands, commented on the accuracy and intensity of our artillery fire. In a separate attack we obtained a footing in Mametz wood. On the left of this attack our troops made an advance in the neighborhood of Ovillers and La Boisselle, and greatly improved our positions.

"On the northern part of our front the enemy heavily bombarded some trenches held by Canadians, and their guns were also active about Loos."

British Statement.

LONDON, July 7.—The following statement was issued tonight:

"8:44 p. m. Despite stubborn resistance on the part of the enemy our infantry, well assisted by our artillery, has pushed its advance with the utmost gallantry throughout this morning and gained several important successes.

"South of Theipval, after a fierce preliminary bombardment a further portion of the immensely strong work known as the Liepzig redoubt was carried by assault. This redoubt is situated in a salient of the German line and the enemy has exerted all its ingenuity over its fortifications during the last 20 months.

"Farther south one of our brigades, attacking from the west, forced its way across 500 yards of the German front line trenches into the enemy defenses in the Ovillers.

"Trench fighting is now in progress for the village.

"Following our successes of last night to the east of La Boisselle, we advanced our line over a maze of German trenches on a front of nearly 2000 yards to a depth of 500 yards.

"North of Fricourt, we drove the enemy from two woods and three lines of trenches.

Drive Back Attack.

"About 10 a. m. the Prussian guards were thrown into the fight east of Contalmaison, in a desperate effort to force us back. The attack was crushed by our fire. The enemy subsequently fell back to the north, leaving several hundred prisoners of various regiments in our hands. About noon our infantry carried the village of Contalmaison by storm, but was forced out again by a strong counter-attack.

"The enemy's casualties today must have been severe. Large numbers of troops retiring over the open were caught by our artillery and the village of Bazentin Lepetit was heavily shelled at a time when it was seen to be full of German reserves.

"An officer prisoner states that his battalion came under a raking machine gun fire from one of our aeroplanes, which was flying over the battlefield at an altitude of 300 feet. Shortly afterward the same aeroplane was heavily shelled by long range guns.

"Heavy rain has been falling throughout the day and the sodden ground and flooded state of the trenches added to the difficulties experienced by our troops."

French Preparing New Move.

PARIS, July 7.—The battle was suspended along the French section of the line in Picardy today. The Germans were too badly hammered yesterday to be in a position to continue counter attacks, and the French were left unmolested to make a careful preparation for the second phase of their offensive. In accordance with the new strategy of the allies, the second thrust of the French will not begin until the British have advanced their line.

Another reason that the Germans were obliged to hold their hand is that they have not yet rearranged their communications, which were thrown out of gear by the rapidity of the initial French drive. Chalnes, the junction on the Amiens-Reims-Chaumont transverse railroad upon which the Germans depended for concentrating troops, is no longer safe. Reinforcements and supplies are being detrained farther east, at Nesle, Voyennes and Hem, which points are being constantly bombarded by French aeroplanes. The latter two stations were completely burned yesterday and the track damaged.

The fiercest fighting Thursday occurred at Belloy, which the Germans attacked six times, the 17th Bavarian division suffering heavy losses. The most violent attack was made at 3 o'clock on a slight salient which the French line forms between Belloy and Estrees.

The attack was made by two regiments in massed formation. They struggled heroically through the infernal curtain of fire of the French artillery, which tore gaps in their ranks. They even made some way forward in the face of a hail of bullets from machine guns, but, as soon as they came within striking distance, the Frenchmen sprang from the trenches and scattered the remnant of the brigade with the bayonet.

Paris Statement.

PARIS, July 7.—The following official statement was issued today:

"On both sides of the Somme there was no action of importance during the day.

"Between the Oise and the Aisne a surprise attack attempted by the enemy during the night at Moulinsous Toutvent completely failed.

"On the right bank of the Meuse fairly spirited fighting occurred during the day. The German launched several attacks successively in the re-

(Continued on Page Two.)

ITALIANS REPORT PROGRESS IN TRENTINO

(By Daily News Leased Wire.)

LONDON, July 7.—The Italians claim continued progress for their offensive in the Trentino, but there has been no great change in this field of the war.

PLANS SENDING MEN TO FRONT IN FRANCE

Infantry Divisions May Be Prepared for Immediate Service in Canada.

OTTAWA, July 7.—A proposal is under consideration by the minister of militia to mobilize and train in Canada two complete infantry divisions which would be ready to leave for the front practically at once. Hitherto the organizing and training of divisions has been done in England.

To carry out the scheme six provincial or district brigades are contemplated. These would include a Nova Scotia brigade, already raised as a Highland brigade under Col. Borden, a brigade from New Brunswick and Prince Edward Island, a brigade from Quebec, two brigades from Ontario and a brigade from the western provinces.

Details of the proposal are now being worked out.

KING SENDS MESSAGE TO BRITISH COMMANDER

LONDON, July 7.—The following message was sent by King George to Gen. Sir Douglas Haig, commander of the British troops on the Franco-British front:

"Convey to army under your command my sincere congratulations on the result achieved in the recent fighting. I am proud of my troops. None could fight more bravely."

Gen. Haig in reply said:

"All ranks will do their utmost to continue to deserve your majesty's confidence and praaise."

BRITISH RETURNING SIX SHELLS FOR ONE

Demonstrated They Have Upper Hand in Trench Mortar Conflicts—Make Many Raids.

(By Daily News Leased Wire.)

OTTAWA, July 7. — Maj.-Gen. Sir Sam Hughes has received the following communication from the Canadian general representative at the front:

Canadian Army Corps Headquarters, via London, July 7.—Artillery duels were frequent during the last week on the Canadian front. At times our positions were so heavily bombarded as to suggest that an attack was imminent. On these occasions the enemy trenches and batteries were subjected to an intense retaliatory fire from our guns.

During the course of one night the Germans repeatedly shelled a section of the area recently taken over by our troops and subsequently a hostile reconnoitering party advanced to the approaches of our lines. It was at once detected and driven off by our rifle and machine gun fire.

Sends Six for One.

In trench mortar contests our batteries maintained the upper hand, returning six shells for every one thrown by the Germans.

In many places the hostile trenches and entanglements were severely damaged by our mortar shells.

With fine weather rapid progress was made on the consolidation of our new positions and the construction of other works. A large amount of enemy small arms ammunition was discovered in some old German trenches. In some cases the bullets were found to have been reversed.

Greaet activity was displayed by our patrols. Every night reconnaissances of the German lines were made all along the front. The enemy was found everywhere on the alert and hastily engaged in strengthening its wire entanglements and trenches.

Numerous hostile working parties were located and dispersed by our fire. A patrol of four men belonging to a Montreal battalion encountered a party of 20 Germans advancing in open order. Our patrol opened fire with bombs and rifles. The enemy withdrew hurriedly.

Make Successful Raid.

A raid on the trenches on its front was carried out by a New Brunswick battalion. The British raiding party was led by Lieut. B. F. Winter, Lieut. A. S. Fleming and Company Sergt.-Maj. Gunn. A passage through the outer wire entanglements was cut by hand. When close to the German inner wire the party was detected by the enemy, which opened rapid fire. Our men, nevertheless, forced their way through the obstacles and reached the parapet. Most of the garrison fled. One man continued to fire from a covered loophole until Lieut. Winter pushed his revolver through the opening and wounded him, when he also ran away, leaving his rifle behind. The German trenches were then entered and searched. A second German was shot by Lieut. Winter, but in the darkness he escaped, while a third was unsuccessfully pursued by Sergt.-Maj. Gunn. After several articles of value for identification had been secured our party was attacked by hostile bombers. Lieut. Winter gave the signal to retire and the whole raiding party returned to our trenches.

BAD WORK REVEALED IN WALLS OF OLD PARLIAMENT

(By Daily News Leased Wire.)

OTTAWA, July 7.—The Evening Free Press says:

"Hon. Robert Rogers this afternoon took a party of newspaper men over the ruins of the old parliament buildings for the purpose of showing them why it has been found necessary to remove practically all of the old walls. What looks like amazingly bad work by the original builders was revealed when the walls were stripped of plaster.

"The front walls still standing provide a number of examples of bad work. For instance, the northeast corner stones, upon which the tower rested, had been wrenched from the brick foundation adjoining and looks as if at any time they might have collapsed under the weight of the tower.

"There is no binding left in the mortar and the walls when looked at sectionally are seen to be falling apart. In some cases this kind of bad workmanship had been patched. The cross walls had not been tied.

"Is it possible that this is due to

(Continued on Page Two.)

MOBS IN GERMAN CITIES URGE TROOPS TO REVOLT

(By Daily News Leased Wire.)

MILAN, July 7.—Travelers arriving in Switzerland from Germany report serious troubles in several German towns, among others, Berlin, immediately after the first news was received of the Anglo-French offensive.

Crowds marched through the streets shouting, "Enough of war. Let us have peace!"

The disorders this time were different from the customary food riots and seemed far more serious, having all the characteristics of popular revolt.

The riots in Berlin were exceptionally grave. People surrounded the troops to force them to join the revolt and they took off the wheels of military carriages and gun wagons and used them for barricades.

The most serious demonstration was at Potsdam last Sunday. A vast mob indulged in imprecations against the kaiser and the imperial family. Sheets were secretly handed around on which was printed: "Death to the kaiser. Death to the man who wants war. Death to the crown prince. Long live free Germany, free from these parasites who have led it to ruin."

Best Copy

LEADING HOTELS OF THE WEST

Where the Traveling Public May Find Superior Accommodations.

THE HUME
A la Carte — Table d'Hote
George Benwell, Prop.
Special Daily Lunch, 35c.

SPECIAL SUNDAY DINNER.
For Reservations Phone 53.

HUME—R. D. Kenny, Victoria; R. G. Miller, Sandon; Mrs. J. E. L. Homer, Mrs. H. L. L. Rosson, Longbeach; W. J. Farmer, Castlegar; C. A. Tipping, H. Richardson, Slocan; G. E. Hathoway, Milwaukee; W. Breed, Merton A. Merrill, Vancouver; Sergt. W. E. Hadden, Grand Forks; Mr. and Mrs. W. H. Hicks, Brandon; J. R. Rutherford, City; L. F. Woodhouse, Regina; W. G. Bell, C. N. Beebe, Vancouver; Graham Kearney, Victoria; A. Clark, City.

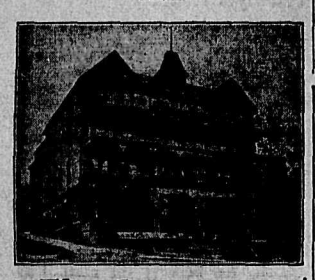

The Strathcona
F. B. WHITING, Prop.
Special Sunday Dinner.

STRATHCONA—Mr. and Mrs. J. McCarthy, Rendahl; Thomas Maclean, Vancouver; Miss Marjorie St. Denis, Ottawa; Victor S. McLean, Mrs. J. S. Prichard, Toronto; A. J. Bates, William Juist, Vancouver; C. J. Reddell, Creston; Fred McGregor, Vancouver; Mr. and Mrs. A. G. Larson, Spokane; O. U. Brooks, Montreal; Mr. and Mrs. C. P. Grizzelle, City; J. Baeuers, Vancouver.

Queen's Hotel
A. LAPOINTE, Proprietor.
American and European Plan.
STEAM HEAT IN EVERY ROOM
BUSINESS LUNCH, 35c
RATES: $1.50 AND $2.00 A DAY

QUEENS—H. Beer, Kaslo; L. F. Quance, Castlegar; B. M. Shingler, Silverton; R. D. Smith, Medicine Hat.

Nelson House
European Plan.
W. A. WARD, Proprietor.
CAFE—Open Day and Night—BAR
Merchants' Lunch, 12 to 2.
Phone 97. P. O. Box 597

Madden Hotel
American and European Plan.
Steam Heated. Centrally Located
MRS. E. C. CLARKE, Proprietress.

MADDEN—R. Billingsley, Paulson; Mrs. Hayhurst and daughter, Spokane; Miss Minnie O'Neill, Silverton; A. E. Kissock, Rossland; E. O'Neil, Grace Stewart, Ymir; Mrs. McArthur, Salmo; A. C. O'Neill, Ymir.

New Grand Hotel
Best Place in Town
$1.00 A DAY UP

NEW GRAND—Q. Martin, Salmo; F. Pederson, Koch Siding.

Halcyon Hot Springs Sanitarium

If you suffer from muscular, inflammatory, sciatic or any other form of rheumatism, or from metallic poisoning of any sort don't delay. Come at once and get cured. Most complete and best arranged bathing establishment on the continent. All departments under one roof steam heated and electric lighted.

Rates: $12.00 to $15.00 Per Week.
WILLIAM BOYD, Prop.,
Halcyon, Arrow Lakes, B. C.

Tremont Hotel
Nelson, B. C.
STEAM HEATED
European and American Plan
A. CAMPBELL, Prop.

TREMONT—John Adams, Cranbrook; Albert Young, Creston; J. L. McLean, Proctor; B. Cresswell, Rossland.

Grand Central Hotel
OPPOSITE POSTOFFICE.
American and European Plans.
J. A. ERICKSON, Prop.

GRAND CENTRAL—Alex Munro, Ainsworth; John McVivar, Winnipeg; James R. Murray, Ymir; John Cehovis, Rossland; Harry Jackson, Salmo; Charles Walters, Spokane; Ole Olsen, Revelstoke; John Peterson, Revelstoke.

ROSSLAND HOTELS

The Hotel Allan
Recently Refurnished.
SMITH & BELTON,
Proprietors.

Hotel Castlegar
Castlegar, B. C. W. H. Gage, Prop.
Nice place to spend the week end. Excellent accommodations for drummers. Boundary to Coast train leaves here daily except Sunday at 8:45 a. m. Evening train Rossland to Nelson stops 30 minutes for dinner Sunday, Monday, Wednesday and Friday.
Rates $2.00 and $2.50 Per Day.

THE EVENT OF YOUR LIFE
A trip to Whatchan lake, which abounds with Rainbow trout, the sportiest fish alive. The

Arrow Lakes Hotel
EDGEWOOD, B. C.,
will arrange details of trip for you.

Leland Hotel
T. H. BOHART, Prop.
The hotel to patronize when in Nakusp. Arrangements made for people going to the Hot Springs. Motor boats, rowboats and canoes for hire.
NAKUSP, B. C.

Hotel Touraine
SPOKANE
A centrally located hotel opposite Review Building, half block from new Monroe Street Bridge; a full view down Riverside Avenue from lobby.
Rates reasonable—50 cents a day and up.
Give Us a Trial.
WM. SNOW, Prop. R. H. SNOW, Mgr.

CORNELIUS PRICE DEAD.

(By Daily News Leased Wire.)

KINGSTON, Ont., July 7.—Cornelius V. Price, ex-judge of the county of Frontenac, died suddenly this morning in his eightieth year. He was appointed to the bench in 1878 and retired three years ago.

BAD WORK FOUND IN OLD WALLS

(Continued from Page One.)

frost or to the action of the fire?" was asked.

"Oh, no."

"Looks as if the tower and the building might have fallen down some day," was suggested.

"'Well, it would most certainly have fallen down if they had ever attempted to put another story on those walls.'

"'Now you see why the parliamentary committee which is cooperating with me in this work decided that all the old walls had to come down,' said Mr. Rogers.

"'Over there at the southeast corner of the building we found a great crack in the wall, due to settling,' said Mr. Lyall. 'We could not understand it as the whole building is on rock. We investigated and found that at that corner they had built on earth. Had they gone eight inches lower they would have reached rock.'

"'The new west wing, built some six years ago, is also being demolished to the first story in order to make room for the commons chamber.

"'We have some job pulling that down,' said Mr. Lyall, "but the rest of the building falls down.'"

BRITISH RESUME SLEDGEHAMMER BLOWS

(Continued from Page One.)

gion of Thiaumont, which were preceded by a bombardment. In one of these attacks thely succeeded in obtaining a footing in our advanced trenches, but our counter-attack delivered about 2 o'clock enabled us to reestablish our line, which reaches to the immediate neighborhood of the Thiaumont work. All other attempts of the enemy to advance in this sector were repulsed and cost it serious losses.

"A violent artillery bombardment continues in the sector north of Souville and in the region of La Faufee. The usual cannonading is in progress on the rest of the front."

Belgian Communication.

"In the course of the morning a rather heavy artillery battle took place in the region of Nieuport and east of Ramscappelle. We have continued with success our advance at Steenstrate.

"The close of the day saw lively fighting with bombs toward Steenstrate and Bosinghe."

TRAWLER STARTS LONG TRIP FROM VANCOUVER

(By Daily News Leased Wire.)

VANCOUVER, B.C., July 7.—Starting out on a long voyage which may ultimately end at a port in the North sea, the little British trawler Triumph, 124 tons, left here yesterday, its present itinerary taking it to Halifax by way of the Panama canal.

The Triumph has been purchased by the Charles Kendall company, a well known fishing concern, from the English receivers of the now defunct B. C. Fisheries, Limited.

The Triumph, Canada and Imbrecaria were brought to the north Pacific coast some three years ago by the Sir George Doughty interests of Grimsby, England.

These vessels were brought out to introduce trawling methods on the British Columbia coast, but the venture was not a success and a receiver was appointed by the British stockholders.

This boy of yours Overseas, amid the strain of battle and the dearth and danger of poor drinking water. What more acceptable creature comfort than a box of

ADAMS'
TUTTI FRUTTI
GUM

contains twenty packages of thirst-quenching refreshment in the five mellow fruit flavors our boys overseas have come to admire. The voyage cannot harm Tutti Frutti. Each package opens up as fresh and full-flavored as it left the factory. For each stick is wrapped in wax paper and tinfoil. The package slips nicely into the soldier's pocket. Ask your dealer for Tutti Frutti by the box.

ORIGINATORS
Adams Sons Co

ECONOMIST EDITOR TAKES GLOOMY VIEW

Francis Hirst Declares Financial Fabric of Western Europe in Imminent Peril

LONDON, July 7.—Francis Hirst, prominent financial writer, in his valedictory resigning the editorship of the London Economist after a tenure of nine years, says:

"In my view the financial fabric of western Europe is in imminent peril and in a few more months it will no longer be possible to disguise the bankrupt condition of several great nations. Civilization as we have known it and representative institutions are doomed unless, through the exertions of individuals, the rights, without which an Englishman at any rate, will hardly care to live, are speedily restored. To this end freedom and independence must somehow be won back for parliament and the press."

Mr. Hirst has been an opponent of the restrictions enforced by the Defense of the Realm act and secret diplomacy.

Turning to the Times, which states that he imparted to the Economist a "distressing pacificist policy," he says:

"In plain English, I am accused of being a peacemaker. The accusation is not distressing to me. I plead to the charge. It has been my principal object during the last year to prepare the public mind for peace by separating passion and fiction from reason and fact, and, if I could have had hastened its advent by one day and saved the precious lives and limbs lost in 24 hours, I should feel myself to have won a prize worth all the titles that emperors shower on their favorites and ministers on their supporters.

"That the attainment of an honorable and lasting, satisfying peace is beyond the region of competent diplomacy, I deny. That peace is desired by all belligerent nations I feel certain, and the fact that the circulation of the Economist has touched its height during the past few weeks may serve to indicate the feeling of our business men."

Hartley Withers, financial adviser to the treasury, succeeds Mr. Hirst as editor of the Economist. It is understood the proprietors of the paper disagree with Mr. Hirst's editorial policy.

Our July Sale

"PLEASES THE PUBLIC. DELIGHTED BUYERS SEND OTHERS. "NICE FRESH STOCK AT REAL BARGAIN PRICES." THIS NEWS HAS SPREAD LIKE WILDFIRE.

Business Will Hum Today
GET IN EARLY

Summer Underwear

LADIES' VESTS— Regular 20c. Now ... 15c
LADIES' VESTS— Regular 25c. Now ... 19c
LADIES' VESTS— Regular 35c. Now ... 25c
CHILDREN'S VESTS— Regular 15c and 20c. Now— Two for 25c

This Stock Is From the Best Makers.

Millinery--Half Price
THIS OFFER IS KEEPING OUR MILLINERS BUSY
TRIMMED HATS ONLY HALF PRICE.
CHILDREN'S HATS AT HALF PRICE.
YOU CANNOT AFFORD TO OVERLOOK THIS OFFER

Waists
NEW STOCK
ABOUT FOUR DOZEN— Reg. $1.25 and $1.50 for 95c

Summer Dress Goods
With our hot weather still before us this sale will attract hosts of buyers to this department.

30 PIECES OF GINGHAM— Regular 15c. Sale Price 12½c
FLORAL MUSLINS— Regular 25c. Sale Price 19c
FLORAL CREPES— Regular 35c. Sale Price 25c
DRESS MUSLINS— Regular 20c. Sale Price 15c
20 PIECES VESTING— Regular 35c and 25c for 25c, 15c
SUMMER SILK— Regular 75c and $1.00. Sale Price 69c
Basket Weave and Floral Designs.
Many Other Equal Values.

House Dresses
FOUR DOZEN—All Sizes, Dark and Light. Regular $1.25 and $1.50. Sale Price 95c

Parasols
LADIES' AND CHILDREN'S—IN FINE SELECTION.
Clearing at 25 per cent. off.

Ready-to-Wear--Twenty-Five Per Cent Off
SUMMER DRESSES, SILK DRESSES, LADIES' SUITS, LADIES' COATS
All on Sale at 25 per cent. Discount.

SMILLIE & WEIR
LADIES' WEAR SPECIALISTS

BERNARD CORBOULD KILLED IN ACTION

Lieut. Bernard Corbould, formerly of the hydrographic survey department at Nelson, has been killed in action, according to word received by his father, G. E. Corbould, of New Westminster. Lieut. Corbould enlisted at the coast with the 47th battalion, but was later transferred to an Ontario unit to which he was attached when he met his death.

CANADIAN'S FAMILY IS LOST IN MEXICO

Woman and Five Children Detained Last Week Have Not Reached Border.

(By Daily News Leased Wire.)

NEW YORK, July 7.—A despatch to the Journal from Nogales, Ariz., says: "The wife and five children of M. F. Lefaevre, a Canadian, who were detained at Magdalena last week when on the way to Hermosillo to join Lefaevre have not yet arrived at Nogales.

"Mexican Consul Delgado states that when he visited Magdalena Sunday he secured passports and free railway transportation from Gen. Martinez for Mrs. Lefaevre and her children and handed the passports to her.

"Lefaevre stated today he immediately would appeal to the British embassy at Washington."

Try Daily News Want Ads.

Mid-Summer Clearing Sale

Refrigerators, Buffets and Go-Carts

THESE CLEARANCE PRICES ARE AWAY BELOW REGULAR COST

Travelers' Samples of
Odd Curtains
ONE HUNDRED PAIRS LEFT TO CHOOSE FROM
NOTTINGHAM, SCRIM, MARQUISETTE AND NET—WHITE AND ECRU
THEY ARE GOING FAST
Prices 50c Per Pair to $5.00

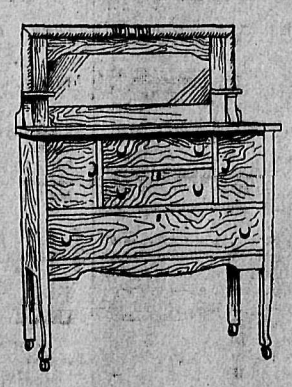

Quartered Oak
EARLY ENGLISH FINISH
Regular Price, $50.00. Clearance Price $32.50

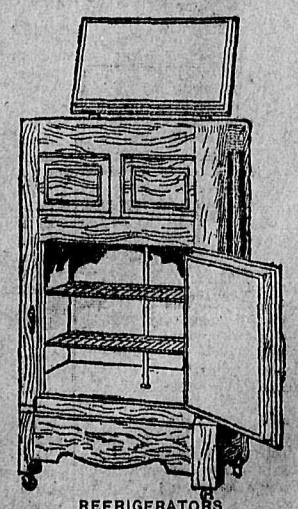

REFRIGERATORS
Regular Price, $40.00. Sale Price $29.00

SEVEN
Wicker Baby Carriages
Regular prices from $20.00 to $30.00. Take Your Choice— Clearance Sale Price $7.50

Standard Furniture Co.
Complete House Furnishers — Nelson, B. C.

The Beer Without a Peer
SOLD AT ALL LEADING HOTELS
Alberta's Pride
MANUFACTURED IN THE MOST SANITARY AND MODERN BREWERY IN CANADA BY THE LETHBRIDGE BREWING AND MALTING CO.
ONCE USED ALWAYS USED
MAIL ORDERS SHIPPED PROMPTLY
CALL UP OUR REPRESENTATIVE—TELEPHONE 201
Nelson Warehouse: Foot of Stanley Street
P.O. BOX 261

Use a Want Ad. You will find that it is the Easiest and Cheapest Medium of Exchange.

PROMINENT MEN MADE CANADIAN CITIZENS

Within Past Six Months 104 Are Admitted Under New Imperial Naturalization Act.

OTTAWA, July 7.—One hundred and four certificates of naturalization under the new and broader Imperial Naturalization act, have been issued in the last six months and are being formally gazetted.

The list includes P. B. Mignault, K. C., the well known Montreal lawyer, who is a repatriated Canadian, having been naturalized in the United States; J. B. Porter, professor of mining and engineering of McGill, formerly of the United States; P. J. Myler, vice-president of the Canadian Westinghouse, Hamilton, formerly of the United States; Charles O. Stillman, Sarnia, vice-president of the Imperial Oil company; Professor Louis A. Herdt, president of the Northern Electric company, Montreal, born in France; J. J. Gibbons, Toronto, formerly of the United States; C. E. Wood, district judge, Weyburn, Sask., from the United States; R. K. Shepard, architect, Toronto, and A. S. Going, C. E., Grank Trunk Montreal, from the United States.

KINGFISHER HAS BATTLE WITH HAWKS

Pirates of Air Are Baffled in Their Efforts to Obtain Feathery Meal.

(By Prof. Arthur Lakes.)

I saw the other day a curious and exciting bird hunt. The hunters were a couple of large hawks called marsh buzzards, or harriers, and the hunted a little kingfisher. I was sitting on the pole of a wagon in a field close to a pond frequented by moor hens and their young. A kingfisher appeared on the scene and began plying his trade of dashing into the water after small fish. Whilst so engaged a couple of dark shadows were reflected on the water and two large hawks or marsh buzzards came in sight and made for the pond, doubtless hoping to catch a young moor hen, but at the first appearance of the shadows the hens had gathered their youngsters safely among the reeds.

Foiled of their prey the hawks vented their disappointment on the only other tennant of the pond, the noisy kingfisher, although that bunch of feathers would have made a sorry substitute for a fat little moor chick. Both hawks swooped down on the kingfisher as he flew chattering over the water and with every swoop the kingfisher ducked and dropped into the water, the hawks appearing to have a great dislike to wetting their feathers. When he rose again they were after him, and the game was kept up, to and fro for a long time, the hawks swooping in concert and the kingfisher ducking into the water.

At last the hawks appearing tired of the game, dropped to rest on the grass of the marsh and the kingfisher, taking advantage of the lull lit out of the pond in such fear and haste that he pitched on the wagon pole close to us and sat there panting for some seconds and then flew for protection under the eaves of the cabin close by. "Now you hold your noisy tongue," we said, "and you are safe, and the hawks won't find you. We won't let them have you, anyhow."

By and by both parties in the chase flew off in different directions. Moral: Keep a still tongue and you may avoid many troubles in this life, for it is said, "He that keepeth his lips keepeth his life."

Whilst sketching on the flats I watched a pair of kingbird fly catchers sitting demurely on their favorite perch on a telegraph wire. Every now and then they would sally forth in graceful swooping flights after insects, spreading their tail feathers into a fan tipped with a frieze of yellow spots. The little body is white on the breast, with a black crest on the head, and dark gray back. I watched their movements, which were exceedingly graceful ,till an old crow flapped cawing and croaking into the field. This was too tempting a game for the kingbirds and they both set on him and pecked and beat him unmercifully with their wings for pure sport and devilment.

The poor old crow could only croak dismally and flap his wings at his tormentors till he was hustled off the field, when the kingbirds returned to their perches on the wire and continued demurely watching for and catching flies as if nothing unusual had happened.

These fearless, pugnacious little birds are very cunning in their modes of attack on the larger game. They adopt the principles of the aeroplane when it is going for a zeppelin, always aiming to get well above the hawk or eagle and pounce on his back, where they are safe from the flapping wings, one blow of which would kill them. In this way they seem to take great delight in attacking the largest and most formidable of birds and never cease till they have driven them well out of the field. They are called the "tyrant fly catchers," but I have never seen them attempt to tyrannize or bully small birds, but always after the big game, which they delight to harry and which always come off second best and appear to be glad to get away from their agile little tormentors.

AT THE THEATRES

Starland

Mae Murray, the star who makes her photodramatic debut in the Jesse L. Lasky production of Mary Johnson's famous novel, "To Have and to Hold," at the Starland today, had a most strenuous time during the filming of the picture. For eight days she and her company were cut off from communication with the outside world while in a little town on the Pacific coast. Immediately after leaving there the company went over to Catalina island to film some exterior scenes and she was left alone the entire night on a barren island during the height of a rain storm and on account of the high seas it was with great difficulty that she was rescued. It is a Paramount picture.

MAN WITH SKETCHBOOK FINDS FRIENDS AFIELD

SECOND PAPER.

(By Prof. Arthur Lakes.)

Nature studies need not be confined to the Canadian Pacific railway flats near the river. There are quite a few in the town and town gardens and streets, for those who have eyes to look for them.

People passing the Hume hotel may have noticed a week or so ago quantities of swallows swarming on the patches of mud left in the wheel ruts outside the hotel. It was an exceedingly pretty sight to see the mud patches covered by these graceful little birds with their dainty wings quivering and uplifted lest they get wet or soiled; while they were filling their beaks with tiny pellets of clay or mud with which they incessantly flew up to the eves of the opposite court house and there, pellet upon pellet, like brick upon brick, gradually built up their dainty and cunningly made nests.

They were a busy little crew of model workmen and from morning to evening the swarm never ceased coming and going,and the air was filled with wings and music whilst the group of uplifted quivering pinions on the wet earth was as pretty a sight as one could see in bird life. So the work went on merrily day by day, accompanied by that singular note something like drawing or squeezing a cork out of a bottle, yet all the same quite sweet, peculiar to the swallow family. The nests appeared under this indefatigable labor to rapidly reach completion and we saw preparation for lining the walls inside by birds carrying away lots of wool and string thrown out of the hotel.

Being away for a day or two, on my return I was surprised to miss my swallows, none in the air, none in the mud ponds, and none apparently around their finished nests; but instead out of each little hole appeared the sharp beak of an aggressive harsh chirping sparrow and I realized that a colony of these Hunnish little monsters had driven away the gentle little swallows and taken complete possession of the homes they had so laboriously built up. I was not home to see the battle when the sparrows took ruthless possession and probably there was none or little resistance because the swallows would be no match whatever for the powerful beaks of these Huns among the birds. And they simply had to look on and protest whilst their homes were being entered and occupied. It was clear that a Belgium tragedy had been executed amongst the birds beneath the very shelter of the court house, the seat and symbol of justice. It recalled what I had seen at my own home in Colorado where some sweet-singing little house finches had built a nest in the vines covering the porch and were beginning to rear their young. Hearing a noise outside I saw a couple of sparrows engaged in wantonly tearing the finches' nest to pieces. I beat them off with a broom, but on returning a little while after found they had come back and completed their work and thrown out the fledglings on the ground, while the parent birds could only flit around and watch them—Belgium over again.

These ruthless birds must have watched the swallows building and when their work appeared about complete taken possession, to have and to hold and to raise their profilic and quarrelsome families. I presume the swallows will have to try elsewhere and again probably be driven out by the sparrows, who are quite capable of building a nest of their own though by no means so dainty a structure as that of the swallows; principally of straw and rubbish and usually dirt inside and out.

Down by the river is a small species of swallow or martin constantly flitting over the water with a black head and white breast, smaller and without the reddish yellow and deep irridescent blue of the house martin or swallows. These tree swallows build in holes in the tops of the piles or "dolphers" down at the wharf and one day while at the boat houses one of these little birds passed me and disappeared through a knot hole in one of the houses, on the other side of which was his nest. These knot holes, I am told are favorite entries for the swallows to the inside shelter of the boat houses although they seem too small to admit their little bodies. Swallows eggs are generally transparent, white spotted with dark red or chocolate, long, graceful and very delicate. They are a most interesting and attractive class of little birds and are welcomed amongst the early harbingers of spring and we owe them a great debt in the destruction of mosquitoes and other noxious insects upon which they wholly live.

UNDER SECRETARY FOR WAR TENNANT REFUSES PEERAGE

(By Daily News Leased Wire.)

LONDON, July 8.—Harold J. Tennant, parliamentary under secretary for war, yesterday refused a peerage offered to him by Premier Asquith, according to the Express. It is expected that Mr. Tennant will be appointed secretary for Scotland.

The World's Most Powerful Low Priced Car

31½ H.P.

ANNOUNCING THE NEW SERIES

$890 75 B Overland **$890**

f.o.b. Toronto — f.o.b. Toronto

This newest Overland is the world's most powerful low-priced car.

It has a 31½ horsepower en bloc motor that is a perfect marvel for speed, power and endurance.

By increasing the bore of the motor from 3⅛ to 3⅜" we are able to offer a power plant which at 1950 R.P.M. develops full 31½ horsepower.

Tests under every condition in all parts of the Dominion demonstrate that it easily develops better than fifty miles per hour on the road.

Speed of course varies under different conditions, but in practically every instance it has been getting fifty miles an hour and with ease.

We have scores of telegrams showing that twenty to twenty-five miles per gallon of gasoline is not unusual.

The performance of this car is almost beyond belief.

Take any other low-priced car on the market. Pit it against this new Overland. Compare them for sheer speed, for abundance of power, for riding comfort and economy, and you'll find this car will back anything else clean off the boards.

That's a strong statement, but a fact nevertheless.

Try it yourself and see.

Here are more important facts.

It has four-inch tires which are more than generous for a car of this size.

Not only has it a large and roomy body, but it has an attractive, up-to-date streamline body.

It has the latest and most improved system of ignition.

It has the cantilever springs—the easiest riding springs in the world.

What's more, it's complete. Not a thing to buy. You get the finest Auto-Lite electric starting and lighting system, magnetic speedometer, one-man top, demountable rims and practically every accessory found on the highest priced cars.

From a driving standpoint, the new car is ideal. It's light, easy to handle and anyone can drive it.

Take one look and be convinced.

And mark these words—the car is destined to be regarded and referred to as one of the really great achievements of the great automobile industry.

Yet it only goes to prove how big production can cut cost and save you money.

First come, first served. Place your order now.

4 cylinder en bloc motor 3⅜" bore x 5" stroke	Cantilever rear springs	Magnetic speedometer
104-inch wheelbase	Streamline body	Complete equipment
4-inch tires	Electric starter	5-passenger touring $890
	Electric lights	Roadster $870

Morrin-Thompson Auto Co., Eastern B. C. Distributors-Phone 9, Phoenix, B. C.

Willys-Overland, Limited

Head Office and Works, West Toronto, Ont.

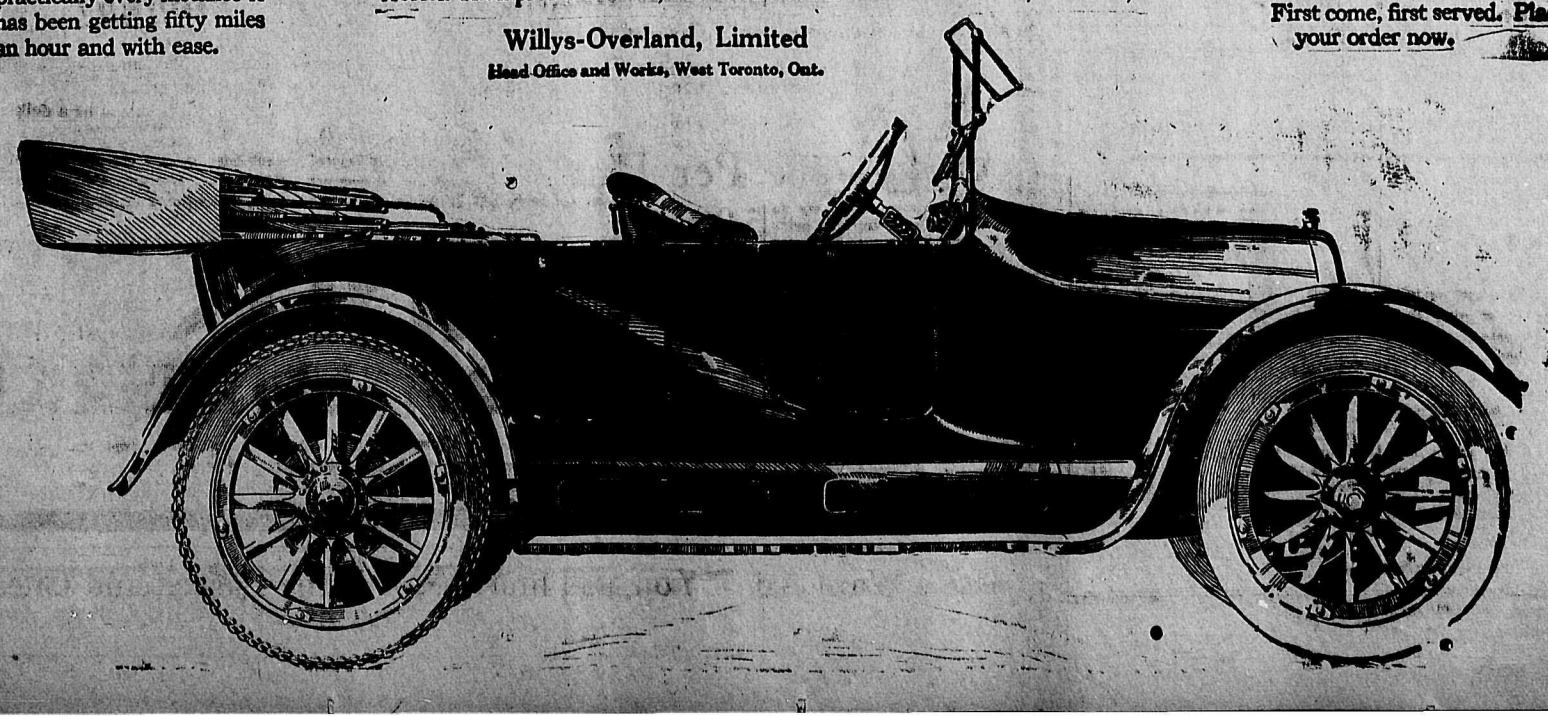

THE DAILY NEWS

Published every morning except Sunday by the News Publishing Company, Limited, Nelson, B.C., Canada.
ROBB SUTHERLAND,
Secy.-Treas. and Manager.

Business letters should be addressed and checks and money orders made payable to the News Publishing Company, Limited, and in no case to individual members of the staff.

Advertising rate cards and sworn detailed statements of circulation mailed on request, or may be seen at the office of any advertising agency recognized by the Canadian Press Association.

Subscription Rates—By mail 50 cents per month, $2.50 for six months, $5.00 per year Delivered: 60 cents per month, $3.00 for six months, $6.00 per year, payable in advance.

SATURDAY, JULY 8, 1916.

COMBINED OFFENSIVE MARKS BEGINNING OF THE END.

The Russian offensive in the east is the foundation upon which rests the successful advance of the entente allies in the west. The enormous masses of troops which the Russians are now able to hurl at the Germans and Austrians proves the wisdom of General *Joffre's policy of "attrition" on the* western front.

By waiting until the Russians were able to strike in force without fear of reverses through shortage of munitions it has become possible for the allies to strike simultaneously with immense and sustained power on both fronts. The consequence has been that the Germans are compelled to meet assaults in two comparatively distant quarters at the same time with troops which are numerically inadequate for the work, and the Austrians must also meet the Italian offensive.

The blow which is being struck by the entente allies does not necessarily *mean the end as far as the German de*fensive is concerned. The enemy should be able to delay complete disaster for some months. But it marks the beginning of the end.

THE NEW BATTALION FROM KOOTENAY AND BOUNDARY

*When the time comes for the sol*diers of the 225th battalion to leave for the camp at Vernon the people of the centres at which they have been quartered will regret to see them go.

The men of the Kootenay battalion have established for themselves a splendid reputation. They have proved that they quickly learn the elements of drill which enable them to make a smart turn-out on parade. They have, in addition, gained a reputation for good conduct which the people of Kootenay and Boundary are *confident they will maintain in the* camp at Vernon, in the camp to which they are sent in England and when they get into action at the front.

It is a splendid body of men which in the usual course will leave for the summer training camp at Vernon. The 225th need fear comparison with no other battalion. It is a worthy representative of the district and fit to fight beside the heroes who have already left for the trenches. That it is not up to full strength is to be regretted, but there is no fault to be *found with the number of recruits who* have joined since the battalion was organized. A great many men have already gone from this *district to* serve the Empire in the battle for freedom. It is, however, safe to anticipate that by the time the 225th leaves for the front it will contain its full complement of recruits.

NEVER CONSIDERED WELFARE OF THE PROVINCE.

The object of the Brewster writ is to embarrass the government. If that political end could be attained what would it matter to the Liberal leader if all last session's legislation were declared invalid and the whole administration of the affairs of British Columbia tied up indefinitely? If the Liberals could worry the government what would it matter if companies, operating under provincial legislation, are shackled in their efforts to introduce capital to develop the resources *and build up the industries of the* province? The answer illustrates Mr. Brewster's doctrine.

He has failed to embarrass the government, but he has succeeded in creating in some quarters outside the province sufficient doubt to make it difficult to induce capitalists to put their money into some enterprises which legislation was intended to aid.

If he has failed to create uncertainty among those who understand the situation it is not to his credit.

And so eastern manufacturers have been found guilty of coloring their sausages. The consumers in the east must care more about color than quality.

H. C. Brewster says that it is in the public interest that the Liberals should be elected. It was public spirit only, of course, that inspired the Liberals to import Seattle pluggers to aid in the election of M. A. Macdonald at Vancouver.

It is difficult to understand what would be gained by investigation into wild rumors regarding the sinking of the cruiser Hampshire and the loss of Lord Kitchener. There is no reason to doubt the truth of the admiralty reports as to the cause of the disaster.

Moses Cotsworth—he of the "Crisis in B. C."—has been allowed to go free on a charge of defrauding the treasury by franking a lot of personal mail in O. H. M. S. envelopes. The judge de*cided that Moses was merely ignorant.* Judging by past exploits of the accused this is probably partially true.

"Pastor" Russell has been refused admittance to Canada because when *allowed to enter the country some* weeks ago he made anti-recruiting speeches in eastern cities. He is lucky to have been saved from the probable results of similar speeches in the west.

*The proposal to complete the train*ing of two new divisions of soldiers in Canada is an excellent one. There appears to be no strong reason why it should not be carried out as officers with experience in actual conditions of warfare at the front could supervise the training in Canada as well as in Great Britain. The only apparent advantage of carrying out the final training in England is that the work can take place nearer to the actual battle theatre, which makes it more convenient to secure the advisory officers.

WHAT THE PRESS IS SAYING

Who Is Kuty?

Is Kuty the name of a Bukowina fortress or merely a pet name designed for Gen. Brussiloff by Franz Josef?—Toronto Mail and Empire.

Must Have Force Behind.

An association of nations which *confined itself to mere paper declara*tions would evidently, in the present state of the world, be powerless against any aggressor which chose to defy it. The nations associating themselves must be prepared to use force against any one nation or group of nations which commits an act of aggression or refuses to submit its case to conference or arbitration. They must also be prepared to take joint action against any nation or nations which were clearly threatening the peace by excessive military preparations, or burdening the world with an intolerable competition in armaments. Here economic weapons might come into play and if the United States were joined with the European peacemakers, altogether new possibilities would open up in this direction.—Westminster Gazette.

Can't Avert Home Rule.

A factor tending toward settlement is the realization by all responsible people that home rule cannot in any event be averted. It has become a question not merely of our domestic policy but of our international reputation. All the world will treat it as the crucial test of our sincerity, and America in particular is looking on with the deepest interest. We cannot afford to have our attention distracted from the war by unnecessary embarrassments and we have learned that it is not Ireland under Mr. Redmond that we have to fear, but Ireland under *Dublin castle.* The setting up of an Irish parliament whilst the war is still going on would be an exhibition of confidence and moral strength that would be of inestimable value to the cause of the allies.—The New Statesman.

NO CLEMENCY

English newspapers are making a plea of clemency for Sir Roger Casement, found guilty of high treason and condemned to be hanged. The burden of their argument is that his execution at this time would not help to settle the trouble in Ireland. Casement, the Westminster Gazette says, is a fanatic, and to hang him will not lessen the number of fanatics, but rather tend to make them more numerous.

The crime of which Casement was found guilty is surely the most heinous and dastardly possible to imagine. It matters nothing that he may have *considered himself the leader in a* holy cause and quite justified in doing what he did; in fact his education and position in society makes his offense greater rather than lessens it. There would be more excuse for the ignorant and illiterate who followed *his wild leading.*

Nor is the plea that his execution will not help the settlement of the Irish trouble worthy of consideration. If in order to placate the Irish people all Irishmen guilty of capital punishment offenses are to be pardoned, or by commutation of sentence escape the punishment that falls to all others who similarly offend, it will be just as well that the Irish are not placated. Already there has been too much leniency shown to the trouble-makers in Ireland, with the result that the Irish agitator feels reasonable security and immunity from punishment. The Irish trouble will be settled more speedily if the laws that are enforced impartially in other parts of the Empire are strictly enforced there.—Calgary Herald.

THE WEATHER

	Min.	Max.
Nelson	50	88
Victoria	52	70
Calgary	52	72
Regina	61	78
Parry Sound	62	82
Toronto	62	90
Ottawa	62	86
Quebec	62	86
Halifax	52	74
Vancouver	56	74
Medicine Hat	66	88
Moose Jaw	60	84
Port Arthur	56	74
London	56	92
Kingston	62	76
Montreal	66	84
St. John	50	60
Edmonton	50	66

In 1915—How many miles will it go an hour?

In 1916—How many miles will it go on a gallon of gasoline?

A DANGEROUS DECISION

After long searching of hearts and some serious disagreements in the Liberal party the step has been taken which retains M. A. Macdonald in the position of leadership in this city. This has distressed and alarmed many serious Liberals who wish Mr. Macdonald no harm, but would like to save their party, their cause and their self-respect. Those who oppose the decision of the management may not be agreed as to the extent and character of Mr. Macdonald's responsibility for the unparalleled frauds of the late by-election. They wish to accept his statement that he did not know what was going on, but not all are convinced that he wished to know what was going on. Mr. Macdonald was so anxious to know what was transpiring in the Conservative rooms that he hired a detective to go there disguised as a Conservative worker. The detective found everything honest in the Conservative camp at the moment when the worst election crime ever recorded in this province was in preparation at the Liberal headquarters.

Mr. Macdonald did not need a detective to see what his own employee and assistants were doing in his own committee rooms. His officer, John T. Scott (alias Stewart, alias Wright), with his assistant and staff, were giving their whole attention to a stupendous conspiracy for the election of Mr. Macdonald by bogus votes. The organization of which Mr. Macdonald was the head was guilty of this plot against the rights and liberties of the electors of Vancouver, this scheme to cheat the city out of representation and the people out of their franchises.

Mr. Macdonald hired the man who did this work. He was in consultation with Scott day by day while Scott was engaged in it. He allowed this chief operator to go away afterwards without trying to arrest and punish him. *After the crime had been publicly ex*posed Mr. Macdonald met Scott privately at Victoria, where they had a secret consultation and Scott got away to a foreign country before his visit was known, or he could be arrested. He met Scott still later in Seattle and *had many communications with him* by telephone from Victoria. What could Mr. Macdonald have done for the protection of Scott after the offense more than this?

To this day Mr. Macdonald has not told the electors that he was ashamed of the criminal work of his hired and paid officers. He has made no apology for the organization of which he was the head and Scott the chief manager. He has not even confessed that he was negligent in allowing this crime to be organized and carried out *in his own committee rooms by his* own officers. Nor, so far as we recall, has Mr. Macdonald expressed regret over this extraordinary culmination of a professed campaign for public morality.

Therefore it is not surprising that grave anxiety and doubt exists in the minds of some serious Liberals. They do not forget the sensitiveness of Mr. Macdonald's friends who last February brushed aside Mr. Ralph Smith, Mr. Farris, Mr. Ellis and other former candidates and insisted on the nomination of Mr. Macdonald because "he had no record." If the record of Mr. Ralph Smith who led his ticket in 1912, was such as to make him unfit for nomination last February what is to be said now?

All these scruples will be shouted down at the meeting this evening, but those Liberals who are most seriously concerned over them will not be there. —Vancouver News-Advertiser.

BOOTS WILL COST MORE

Within a few months more we shall all be paying about one-half more for our shoes, according to a very interesting article in the current issue of the Montreal Journal of Commerce.

So great has been the war demand for leather, according to this article, that the belligerent countries of Europe, having exhausted their own supplies, have now, by their excessive demands, produced a serious shortage in the United States and Canada.

So quickly does warfare wear out leather goods, and so slim is the supply, the article states, that both Britain and Germany have placed an embargo on leather, and have commandeered practically all their supplies. In Britain, the wholesalers have been forbidden to make more than a 2 per cent profit, under penalty of government appropriation, while they have also been forbidden to contract for more than their leather stocks.

While the prospect of paying a couple of dollars more for our shoes *shortly is not a pleasing one, Western* Canada is, perhaps, the country that will reap the biggest benefit from this state of affairs. No better country for cattle breeding exists, and present herds should be increased in view of the practical certainty of a long continued leather *shortage.—Calgary* News-Telegram.

MR. BIRRELL BLAMEWORTHY.

The royal commission that investigated the Sinn Fein rebellion in Ireland reports that the lord lieutenant was not responsible but that the chief secretary, Mr. Birrell, was. This is a natural finding, since Lord Wimborne was not in the cabinet and had no *voice in the government's policy.*

The chief secretary's fault lay in that he followed the Asquithian maxim, "Wait and see," in circumstances when his leader would have thrown it aside. He would not believe the Sinn Fein party meant rebellion, just *as Lord Haldane,* his former cabinet colleague, would not believe that Germany was planning a world-war.

Both because of their lack of foresight are now out of the cabinet and their hopes of returning thereto are slight. For in Britain, unlike in the *overseas dominions,* where memories are shorter, the politician who errs badly, has little or no opportunity to recover himself. A more competent player takes his place on the public stage and proceeds to give a better rendering of the part.—Vancouver *World.*

The hawker—Buy some flowers for your wife?

"But I'm not married."

"Well, then, guy-nor, buy the lot to celebrate your luck."

THE COLONEL'S VIEW OF THE TROUBLE.

The man who is filled with hate, envy, spite and vindictiveness towards his neighbor, eats too much, and does not get enough of fresh air and exercise. This makes him sick morally, mentally and physically and tortured by a rebellious liver and a diseased imagination. Such individuals in their dementia break loose every little while and poison the mental atmosphere that surrounds them. Such unfortunates should be treated in a sanitarium until right living brings back love, reason and good will.—Greenwood Ledge.

COLD STORAGE

'Look at me," exclaimed a lawyer warmly. "I never took a drop of medicine in my life and I'm as strong as any two of your patients put together."

"Well, that's all right," retorted the physician. "I never went to law in my life, and I'm as rich as any two dozen of your clients put together."

ROME HAS NO NEWS OF GENERAL GERMAN RETREAT

(By Daily News Leased Wire.)

LONDON, July 7.—A wireless despatch from Rome says no word has been received there from Petrograd that the Germans have begun to move *their whole front toward the west in* consequence of the triple defeat of von Hindenburg, Price Leopold and von Linsingen in the sectors of Riga, Kolki and Baranovich.

The Russians have begun a tremndous offensive on the Riga front where *their artillery is destroying the Ger*man trenches, says a despatch to the Exchange Telegraph from Vienna via Copenhagen.

ALEX FYFE OF NELSON REPORTED SERIOUSLY ILL

Alex. Fyfe, who is reported as seriously ill in the casualty list published this morning, was for a number of years in the barber business in the city, and enlisted at Calgary for overseas. His wife who has since died, was at the time of his enlistment a resident of Nelson. He has a brother, George Fyfe, who is a member of the 54th battalion.

Every 10c Packet of WILSON'S FLY PADS WILL KILL MORE FLIES THAN $8.00 WORTH OF ANY STICKY FLY CATCHER

Clean to handle. Sold by all Druggists, Grocers and General Stores.

PRESENTATION MADE TO RUTH MANHART BY CHURCH

Miss Ruth Manhart, who will leave this morning on the Crow boat for Detroit where she will make her home with her sister, Mrs. Ray Howser, was presented with a handsome wrist watch last evening by the members of the congregation of St. Paul's Presbyterian church and a purse of money by the members of the church choir in recognition of her services during her association with that organization. The presentation was made at Miss Manhart's home by J. R. Hunter.

ALBERT BROWN OF NELSON IS LISTED AMONG WOUNDED

Albert G. Brown, whose name appeared among those wounded in the *casualty list published Thursday* morning, enlisted from Nelson as a bugler with the second contingent. He was for a short time employed as clerk at the Hume hotel and at the time of his enlistment was a clerk in the Dominion Express company's city office. He is *one of those listed on the honor roll* of S Paul's Presbyterian church, having been a member of the choir.

The water in the west arm at Nelson registered 20 feet ½ inch above low water mark last night.

CITY EMPLOYEE RECEIVES GIFT FROM FOREMAN

Bandsman J. T. Brown of the 225th battalion was made the recipient of a handsome, wrist watch by James Harris, his foreman at the city waterworks yesterday. Bandsman Brown has been in the employ of the city for a number of years during several of which he and Mr. Harris have worked together at the pumping station.

The Bishop of Kootenay will preach at all services at St. Saviour's church tomorrow.

CROW BOAT BEGINS BERRY SERVICE MONDAY MORNING

Commencing Monday, the Crow boat will leave Nelson at 5 o'clock in the morning during the berry season for the purpose of picking up shipments of berries east bound. The boat will call at all points were business offers between the city and Kootenay landing. There will be no change in the service westbound between Kootenay landing and Nelson.

KENNETH APPLETON IS WOUNDED AT FRONT

(Special to The Daily News.)

*PROCTCOR, B. C., July 7.—The Ap*pleton brothers of Sunshine Bay have received a message from Ottawa stating that their brother, Kenneth Appleton, who enlisted in Unionville, Ont., has been wounded in the leg and arm and is in the hospital.

HALCYON NOTES

(Special to The Daily News.)

HALCYON, B. C., July 7.—W. G. Warren Thayer, secretary of state of the Hawaiian islands and Mrs. Thayer arrived here Tuesday, and left this morning for Slocan Junction.

Mrs. Peachey and children have returned home to Silverton, having enjoyed a three weeks' visit.

Daily News Want Ads. bring results.

Here are our newest lines in

Military Jewellery

Canadian Patriotic Brooches—In silver and enamel, various designs 40c
Waist Sets—Silver and enamel $1.50
Thimbles—In sterling silver, with crests 75c
Allied Bracelets—With the flags of the Allied nations $2.00
Allied Buttons—In enamel and in gold filled 50c

Write us about any particular article in military jewellery.

Henry Birks & Sons Ltd.
The Store for Military Jewellery.
Vancouver, B. C.

John Burns & Sons General Contractors and Builders
SASH AND DOOR FACTORY. NELSON PLANING MILLS.
VERNON STREET, NELSON, B.C.
Every Description of Building Material Kept in Stock.
Estimates Given on Stone, Brick, Concrete and Frame Buildings.
MAIL ORDERS PROMPTLY ATTENDED TO.
P.O. BOX 134 PHONE 178

HAMMOCKS

Hammocks have become a necessity in every up-to-date home, especially when you can purchase them at such low prices as we are selling them at, and in the face of steady advances in raw material.

WE HAVE A GOOD ASSORTMENT TO CHOOSE FROM AND WHILE THEY LAST WE WILL SELL THEM AS FOLLOWS:

No. 100—Each	$1.50	No. 400—Each	$4.00
No. 200—Each	$2.75	No. 500—Each	$5.50
No. 300—Each	$3.25	No. 600—Each	$9.00

Nelson Hardware Co.
NELSON, B.C.

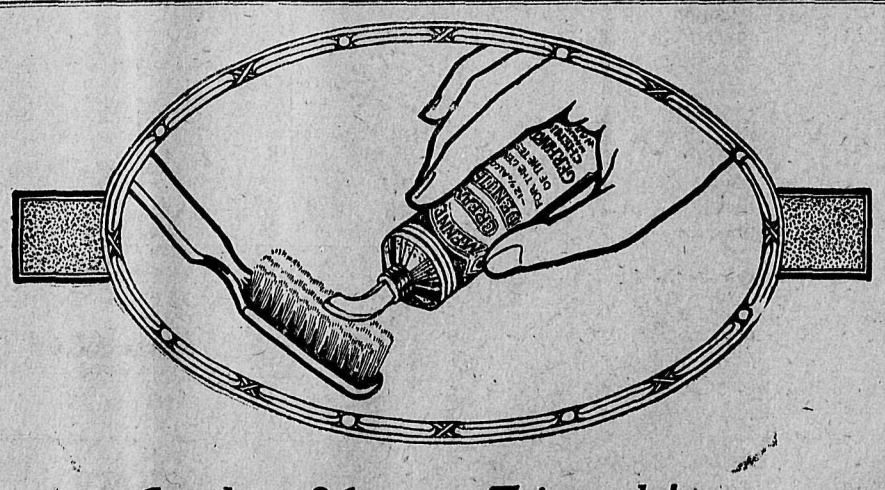

Another Mennen Triumph!

FIRST the original and world-famous Mennen's Talcum Powder,---*then* a Shaving Cream that has revolutionized shaving and brought relief to millions of men-folk---*now* a new *Cream Dentifrice* that will be a delight to users everywhere.

Mennen's is an antiseptic, agreeably flavored toothpaste. It is free from grit. It does not scour the teeth, but by gentle action and emulsifying process cleanses and polishes. (Many tooth preparations simply scour the teeth, thus injuring the enamel.) Ask for

MENNEN'S CREAM DENTIFRICE

At your Druggists. If you do not find it readily send 10c. for a Demonstrator tube—enough for a thorough trial. Address Sales Agents for Canada, HAROLD F. RITCHIE & CO. LIMITED, 12N McCaul St., Toronto.

Selling Agents for Canada—HAROLD F. RITCHIE & CO. LTD. Toronto.

SALE OF DESIRABLE MILL PROPERTY, TIMBER LICENSES, ETC.

Under the powers contained in certain deeds and agreements, copies of which will be produced at the time of sale, there will be offered for sale by public auction on Wednesday, the 12th day of July, 1916, at the hour of three *p.m. in front of the Court House in* the City of Nelson, B.C., by William Cutler, auctioneer, the following property, namely:

First—All and singular part three parcels 4.26 acres (excepting thereout the right of way of the Kaslo & Slo*can railway company) 0.07 acres and* 0.55 acres all in Lot 208, Group 1, Kootenay District, British Columbia, according to a map or plan on deposit in the Land Registry Office at the City of Nelson and numbered therein 393-A, all of which land is comprised *in a conveyance from George Owen* Buchanan to William E. Cooke, registered in the Land Registry Office in the City of Nelson in Absolute Fees Book, Volume 24, Folio 2, No.5776-A; and

Second—Perpetual Timber Licenses *No. 14038-L and 14039-L, dated 26th* October, 1915, formerly Timber Leases of Lots 219 and 257, Group 1, West Kootenay District.

Timber License Receipt No. 7011-A, bearing date August 22nd, 1910.

Timber License Receipt No. 7010-A, *bearing date August 22nd, 1910.*

Timber License Receipt No. 7997-A, bearing date November 29th, 1910.

Timber License Receipt No. 9540-A, bearing date February 23rd, 1911.

Timber License Receipt No. 9538-A, bearing date February 23rd, 1911.

Timber License Receipt No. 9539-A, bearing date February 23rd, 1911.

The mill property which contains about 5 acres is situate at the end of Kaslo Bay and is a modern plant, comprising sawmill, lath mill, planing mill, sash and door factory, drying shed, *blacksmith shop, etc. The property* is believed to be in good stat of repair and fully equipped.

The timber licenses which are estimated to contain in all over 6000 acres, are situated on Hammill Creek, Duncan and Lardo rivers and consist principally of cedar, although there are quantities of fir, larch, hemlock, pine, tamarack and spruce. The timber is estimated at 25,000,000 feet. The whole of the property will be exposed in one lot and in the event of this not being sold the mill property and timber *licenses, etc., will be exposed separ*ately. The moveable machinery on the mill property will be sold at the same time by the sheriff under an execution.

For further particulars, conditions of sale, etc, apply to

MESSRS. SHARPE, STACPOOLE, ELLIOTT & MONTAGUE,
Barristers, Winnipeg, Manitoba.
Or to
MESSRS. ABBOTT, MACRAE & CO.,
Barristers, Vancouver, B.C.

SYNOPSIS OF COAL MINING REGULATIONS

Coal mining rights of the Dominion in Manitoba, Saskatchewan and Alberta, the Yukon Territory, the Northwest Territories and in a portion of the province of British Columbia, may be leased for a term of twenty-one years at an annual rental of $1 per acre. No more than 2560 acres will be leased to one applicant.

Application for a lease must be made by the applicant in person to the agent or sub-agent of the district of which the rights applied for are situated.

In surveyed territory the land must be described by sections or legal subdivisions of sections and in unsurveyed territory the tract applied for shall be staked out by the applicant himself.

Each application must be accompanied by a fee of $5 which will be refunded if the rights applied for are not available, but not otherwise. A royalty shall be paid on the merchantamble output of the mine at the rate of five cents per ton.

The person operating the mine shall furnish the agent with sworn returns accounting for the full quantity of merchantable coal mined and pay the royalty thereon. If the coal mining rights are not being operated, such returns shall be furnished at least once a year.

The lease will include the coal mining rights only, but the lessee may be permitted to purchase whatever avail*able surface rights may be considered* necessary for the working of the mine at the rate of $10 an acres.

For full information application should be made to the Secretary of the Department of the Interior, Ottawa, or to any Agent or Sub-Agent of Dominion lands.

W. W. CORY,
Deputy Minister of the Interior.

N. B.—Unauthorized publication of this advertisement will not be paid for.

Daily News Want Ads. bring results.

JULY CLEARANCE SALE

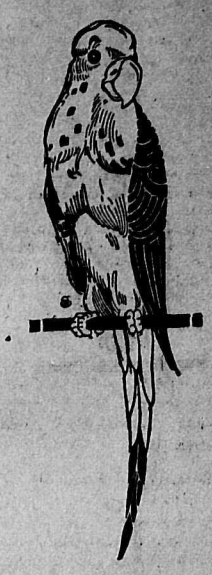

In Value-Giving, This Will Be the Biggest Day of The July Sale

Many lines of goods which have been partly cleared will be still further reduced in price, in order to effect a complete clearance. Other new lines are being added in our effort to make this the BIGGEST SALE IN OUR HISTORY. At this time, when prices are continually advancing, it will pay you to stock up for your further needs at such tempting prices. You will find hundreds of bargains here which are not advertised, and may be just the things you need. COME AND SEE.

Women's High-Class Tailored Suits at $24.95

Some of the best styles shown this season are included in this lot. Made of Splendid Quality All-Wool Serge and Gabardine. Coats are lined throughout with Silk or Satin and made with the new high or convertible collars and finished with full or half belts. Skirts are full width and flaring, coming in a wide range of styles. All are Model Suits, no duplicates. Colors are Navy, Copenhagen, Sand and Black. Sizes 16 to 40. Values to $50.00.
July Sale Price **$24.95**

Ladies' Voile Blouses at $1.19

Plain or Embroidered Voile or Awning Striped Blouses. Made with low collars of fancy embroidery and long sleeves. Sizes up to 44. Regular values to $1.75.
July Sale Price **$1.19**

Women's Wash Dresses

VALUES TO $9.00 FOR $3.75

All Good, Smart Dresses, made in a good range of cloths, including Voiles, Pique, Gabardine and Linen Suiting. All have low collars. Some with long sleeves, others elbow length. Skirts full width. Sizes 16 to 42. Values to $9.00. July Sale Price **$3.75**

Women's House Dresses at 98c

Another lot arrived this week. They came in late, and for that reason are better value than ever. Made of Scotch Chambrays and Heavy Cotton Suitings. We have them in Plain Colors, Stripes and Checks. Sizes to 42. Values to $4.00. July Sale Price **98c**

Fine White Repp Skirts at $1.50

Extra Smart Wash Skirts, made of best English Repp. Some have buttoned fronts and are finished with one or two pockets; others bottoned part way and finished with self belts. All are good width and flaring.
July Sale Price **$1.50**

Girls' Colored Dresses at 98c

Splendid Summer Dresses of Natural Colored Linens, Print or Chambray, with trimmings of contrasting colors. Sizes 12 to 17 years. Values to $3.00.
July Sale Price **98c**

Boys' Wash Suits $1.98

Sailor Blouse or Russian Suits, some Repp, others in Plain and Striped Linens. All splendidly tailored, the best New York makes. Sizes 2½ to 10 years. Values to $3.50.
July Sale Price **$1.98**

Middy Blouses, 98c

Made of Good Cotton Suiting in Plain White. Sailor collars trimmed with two rows of braid. Sizes 36 to 42.
July Sale Price **98c**

Women's Gowns, 65c

Made Pull-Over Style of Fine Cambric, trimmed at neck and sleeves with lace. Full sizes.
July Sale Price **65c**

White Lisle Hose

THREE PAIRS FOR $1.00

Another shipment of these much wanted Hose arrived this week. Nice, soft-finished Lisle, Plain or with Silk Boot. Sizes 8½ to 10.
Special July Sale Price—Three Pairs for **$1.00**

Fine Scotch Chambray at 12 1-2c

Buy enough of this to do next year—the price will surely be 20c per yard. One Hundred Pieces in this lot. A great variety of patterns to select from. Extra fine weave; 27 inches wide. July Sale Price **12½c**

MEAGHER & CO.

THE STORE FOR STYLE — *THE STORE FOR QUALITY*

AT THE STAR

Strawberries

FOR PRESERVING.

Now is the best time to buy strawberries for preserving. They are just at their best.
Large boxes, for table use, 3 for 25c

Gooseberries

3 pound boxes 25c

NELSON BRAND
New Strawberry Jam

1-pound glass jar 25c
4-pound tins 85c
Fresh Tomatoes, pound 25c

NEW GREEN PEAS.
2 pounds 25c

CAULIFLOWER.
Each ..... 10c and 15c

NEW CARROTS.
3 Bunches 10c

NEW BEETS.
Bunch 5c

NEW CABBAGE.
Pound 8c

WE PAY 40 CENTS A DOZEN IN TRADE FOR STRICTLY NEW LAID EGGS.

Star Grocery
PHONE 10.

FORT STEELE NOTES

(Special to The Daily News.)

FORT STEELE, B. C., July 7.—Those in division 1 at school who had a perfect attendance record for June were: Lewis Willicome, Dorothy Walsh, Edythe Kershaw, Dorothy Leask, Margaret Leask, Colin Chisholm, Annie Wirth, Isa Cameron, Ella Fenwick and Agnes Walsh.

Mr. and Mrs. Bagley and children of Calgary, en route for Portland, Ore., paid a short visit to Mr. and Mrs. Walsh this week.

Bathing Sandals

FOR LADIES.
Per pair 75c

FOR CHILDREN.
Price, per pair 50c

Full Assortment of Sizes Now on Hand.

R. ANDREW & CO.

LEADERS IN FOOT FASHION.

Ask for ticket with your purchase. Pair of $5 shoes free every week.

LARGE SUM REALIZED AT SALE IN EDGEWOOD

(Special to The Daily News.)

EDGEWOOD, B. C., July 6.—At the sale of work and strawberry festival held at the Edgewood pavilion June 29, $127 was realized. Those taking part in the program were Miss Collins, Miss Margaret Lanyon, Miss B. Church, Miss Phyllis Church, Miss Dorothy Bobblett, Mrs. McLennan, Miss Florence Jordan, Messrs. Jowett, Mrs. Boothly, Mrs. Blakeman and Miss Irene Blakeman.

Born, to Mr. and Mrs. Walter Johnstone, of Edgewood, July 2, at Braeside, a daughter.

Mrs. Walter Wright of Slocan City is visiting her relatives here.

The Yankees of the district of Edgewood and Needles and a scattering of Canadians and English met together at Tanglewood Place, Mrs. G. O. Reid's residence at Fauquier, to enjoy a picnic in order to celebrate the 4th of July.

SILVERTON HAS COLLECTED $7538 IN SEVEN MONTHS

SILVERTON, B. C., July 6.—The secretary of of the Silverton branch of the Canadian Patriotic fund, reports collections for the month of May amounting to $1055.65, credited as follows:

Employees Standard mine and mill	$ 796.65
Employees Silverton Mines Ltd.	93.00
Employees Lucky Thought mine	24.50
Employees Echo mine	17.50
Other residents of Silverton	125.00
Total for month of May	$1055.65
Previously reported	6483.16
Total collections for seven months	$7538.80

Kootenay and Boundary

NAKUSP PRODUCE MEN AGAIN IN SESSION

Auditor Asks for More Time in Which to Compile Report—Other Notes of Interest.

NAKUSP, B.C, July 6.—The twice adjourned special general meeting of the Arrow Lakes Canning & Produce association was held Tuesday evening. About 60 shareholders were present with J. S. Morison, president, in the chair.

The meeting, which is the outcome of the proposal to merge the affairs of the association with those of the Nakusp Cooperative society, was for the purpose of receiving the auditor's report. The chairman made some pointed remarks anent the troubles which had recently developed and explained the reason why there was no election of directors at the annual meeting in May and also the fact that more than a year had elapsed since holding the general meeting. This meant that the old directors continued in office for another year unless they wished to resign. Personally, he said, he would stay in office at least until the auditor's report was presented to the shareholders and if there was anything wrong on his part he was ready to take his share of responsibility.

His remarks brought forth both applause and criticism, one active member especially suggesting a sinister motive on part of the directors and negligence of duty. When another member interrupted with "Sit down," the speaker made a threatening movement toward the interrupter. For a moment the turmoil appeared serious, but quickly subsided. The auditor, when called upon for the report, stated that the four weeks allowed him to investigate had been insufficient and requested a further period of four to six weeks. This was unanimously granted and the meeting adjourned. The paid up capital of the association is only $812, among some 130 members, representing an average holding of only some $6 per member.

It is announced that the Bishop of Kootenay will pay his first official visit to the parish of Nakusp on the 15th and 16th inst., holding service at Nakusp on Sunday morning and at Arrowhead in the evening.

The shipment of fruit by the special fruit steamer Minto is not as large as was anticipated, partly due to the late cold weather. In many quarters there is a feeling of some concern that unless the farmers in the south country realize how necessary it is to keep this steamer fully employed during the season there would be difficulty in inducing the company to renew the service next year. The shipment of strawberries on Thursday morning's boat was nearly double any previous day.

WEDDING AT GREENWOOD.

(Special to The Daily News.)

GRAY CREEK, B.C., July 7.—Miss Lilian Oliver, eldest daughter of Mr. and Mrs. T. J. Oliver of Gray Creek ranch, and Robert Nesbit of Phoenix are to be married at Greenwood on Tuesday. They will spend their honeymoon at the coast, afterward making their home in Phoenix.

LONG BEACH NEWS

(By Daily News Leased Wire.)

LONG BEACH, July 6—Mrs. Rossen of Vancouver is the guest of Mrs. J. L. Homer.

Nancy Trail has returned to Longbeach from St. Joseph school for the holidays.

Mrs. D. A. Thomas of Nelson and her three children are staying with Miss S. Hill at the Cooke-Hurle ranch.

The young blue grouse are able to fly now. Several coveys have been seen and apparently are large broods of good strong birds.

FIRE VALLEY NEWS

(Special to The Daily News.)

FIRE VALLEY, July 6.—A picnic was given Dominion Day in honor of the Fire Valley "Old Timers." About 300 were present from the valley, Edgewood, and the Watchan. Recitations were given by the valley children, and by Miss Grace Jordan. Mrs. MacLennan and Miss Jordan. Among those present were Mrs. Jordan and family, Lieut. Colonel and Mrs. Harrington, Mrs. Morrison and family, Mr. and Mrs. E. J. Bangs, Mr. and Mrs. Pool, Lieut. and Adjutant Brook, Mr. and Mrs. Old, Mr. and Mrs. MacLennan, Mrs. Williams, Mr. and Mrs. Loughrey, Miss Cruse, Mrs. Ernest and Mrs. Wright.

Mr. and Mrs. Pool and family have returned to Nelson.

CRANBROOK NOTES

(Special to The Daily News.)

CRANBROOK, B. C., July 6.—Mrs. Waldon McKay of Phoenix, who has been visiting her sister, Mrs. Byron Macfarlane, here went to Jaffray Wednesday to visit Mrs. A. K. Leitch.

Mr. and Mrs. C. J. Little gave a progressive 500 party Wednesday in honor of Miss Whitehead who left Friday for Winnipeg to visit friends. The prize winners were Mr. and Mrs. W. F. Cameron and Miss Whitehead.

Miss W. Sommerville has gone to Kimberley where she has accepted a position.

Miss Grace Black has gone to Trail where she has accepted a position.

Mrs. A. K. Wilmot of Jaffray is visiting Mrs. A. B. MacDonald.

Mrs. W. D. Hill and family left Tuesday for their home in Armstrong, B. C., after spending a month's vacation at Sinclair Springs and Cranbrook.

REVISED LIST 225TH OFFICERS ANNOUNCED

Number of Appointments Are Yet to Be Made—Fernie Men Given on Casualty Lists.

(Special to The Daily News.)

FERNIE, B. C., July 7.—The revised list of officers attached to the 225th battalion as announced at headquarters here today are as follows:

Staff—Lieut.-Col. Joseph McKay, O. C.; Capt. H. E. Barnes, adjutant; Capt. C. S. Skinner, quartermaster; Capt. E. S. George, paymaster; Capt. R. C. Weldon, A. M. C., medical officer; Maj. W. H. N. Glossop, commanding left half of battalion (C and D companies); Lieut. C. H. Seaman.

A. Company—Capt. F. M. Whitlow, Lieut. W. T. Haynes, Lieut. H. G. Lockhart, Lieut. E. C. Foote, Lieut. Campbell Lewis, Lieut. J. A. Rosewarn, Lieut. W. B. Milliken.

B Company—Lieut. C. J. Archer, Lieut. James Brechin, Lieut. Percy Adams, Lieut. Frank Richardson, Lieut. W. M. Harris, Lieut. G. S. McCreery.

C Company—Lieut. C. E. Richardson, Lieut. John Cartmell, Lieut. R. B. George, Lieut. W. A. Campbell.

D Company—Lieut. J. A. Mann, Lieut. T. H. Cox, Lieut. C. de Frietz-West, Lieut. Bishop Wilson.

There are still a number of appointments to be made before the battalion has its full complement of officers.

Recent casualty lists contain the names of two boys who enlisted from this city. They are William H. James and W. H. G. Harrison, both of whom were killed in action.

Pte. James is the son of W. H. James who is a gaurd at the Morrissey internment camp. Two months ago he was reported wounded but he recovered and returned to the front, this week paying the final tribute. Pte. W. H. G. Harrison is the grandson of D. Harrison, the veteran employe of the civic public works department. He left Fernie with the 54th battalion, from which he was drafted and had served at the front for many months before receiving the wounds which laid him low.

Private Norman McBean, eldest son of Mr. and Mrs. A. A. McBean of this city, who a short time ago was reported wounded, has now fully recovered and rejoined his unit in the trenches.

Capt. F. M. Whitlow, commanding officer of A company, Fernie, entrained Thursday evening for Ottawa where he will attend the Royal School of Muskety Instruction. Practically every member of A company were on hand at the depot to wish their captain godspeed. Lieut. W. T. Haynes of Fernie, assumes temporary command of A company during the absence of Capt. Whitlow.

After persistent search has been and still is being maintained in the endeavor to locate Mike Ivacuck and Jan Mzner, the two internes who escaped from the camp at Morrissey last week, absolutely no trace of them has been found, and it is now considered very doubtful if they will be apprehended.

Word was received in the city today that Capt. R. J. Black, previously well known in Fernie, and now attached to the 103rd battalion, has successfully passed his examination for field officer's qualification, by which he is entitled to assume the rank of major.

The officers of the headquarters staff, A company officers, non-commissioned officers and men Thursday were paraded to the Coal company office grounds when the presentation of an individual package was made to each and every one. These packages contained handsome case brier pipes and a supply of tobacco, and were donated by W. R. Wilson, general manager of the Crow's Nest Pass Coal company, on the eve of their departure for the Vernon mobilization camp.

NEW DENVER NEWS

(Special to The Daily News.)

NEW DENVER, B. C., July 7.—Miss Ida Gunn has left to visit friends in Vancouver. Her brothers, Hugh and William, are in the Seaforth Highlanders and expect to be moved from Vancouver shortly.

Mrs. Samuel Burgess and Mrs. Charles Cook sold tea and cake at the meeting of the Ladies' Patriotic society Tuesday. They cleared $9.75 for the society's funds.

Miss Louise Bampton of the teaching staff has resigned and has gone to Toronto.

ROSSLAND NOTES.

(Special to The Daily News.)

ROSSLAND, B.C., July 7—Mrs. West of Paterson was a visitor in the city Friday.

J. Merry of Annable is in the city.

George Bridgeman and William Cross went to Violin lake Friday on a fishing trip.

Mr. and Mrs. William Wood of Paterson spent Thursday evening in the city.

Mrs. G. Lamber of Granite is visiting friends in the city.

L. F. Tyson of Trail motored into the city Thursday.

Donald McDonald of Trail was a business visitor to the city Thursday.

APPLEDALE NOTES

(Special to The Daily News.)

APPLEDALE, B. C., July 6.—Mrs. Alec Sims has returned home after spending a few days in Nelson.

Pte. Fred Thompson of the 225th has left to join his regiment.

The semi-annual meeting of the Appledale Library association was held last Saturday evening. A very satisfactory report was given by the executive.

MAKES RULING ON CRESTON EXPRESS RATE

Creston fruit shippers have been informed that the Dominion Express company has announced that the $1.90 rate from Creston to Calgary, which is the L. C. L. rate, will apply to carlots, with a minimum of 17,000 pounds. Similarly where the L. C. L. rate is less than the carlot rate to other prairie points the L. C. L. rate will apply. Where the L. C. L. rate is greater than the carlot rate, the carlot rate will prevail.

The dignified and beautiful
Mason & Risch Piano
realizes every expectation aroused by its impressive appearance.
It is sold to you at a price which justifies the purchase and the terms of payment will be made to suit your views.

The Victrola
is the ideal outdoor entertainer. In your bungalow, camp or cottage, day or night, whether you wish to dance, sing, or have a musical evening for yourself and friends, the Victrola is already ready to entertain.

ALL DISC RECORDS ON HAND ALL THE TIME

Violins, Guitars, Banjos, Mandolins, Sheet Music and Small Musical Instruments.

Mason & Risch
LIMITED
513 Ward Street, Nelson, B. C.

Lashing a Lazy Liver with pills may give temporary relief—but the pill habit is not a health habit. It will put the liver out of business in time—and then everything else goes out of business. Get the health habit by eating **Shredded Wheat Biscuit,** the ideal hot-weather food, which contains more digestible, brain-making, muscle-building material than beefsteak or eggs. The tasty, delicious crispness of the baked wheat gives palate joy and stomach comfort. It supplies the maximum of nutriment in smallest bulk, and its daily use keeps the bowels healthy and active. For breakfast with milk or cream, or for any meal with fresh fruits.
Made in Canada

Just try this Coffee

SEAL BRAND Coffee

In ½, 1 and 2 pound cans. Whole—ground—pulverized—also Fine Ground for Percolators. 172

KANDY KANDY KANDY

Agents for the famous Page & Shaw Candy. The first introduction in B. C. The most delightful of all confections.

An Incomparable Variety of flavors.

Assorted Chocolates, Assorted Candies, Assorted Nut Chocolates, Butter Scotch, Nougat, Gum Drops, Old Fashioned Creams, Assorted Chocolate Nougat, Hard Candies in Jars, After Dinner Mints, Marshmallow Fudge.

Eastman Kodaks and Film Developing and Printing.

MAIL ORDERS

POOLE DRUG CO., LIMITED.

Rexall Store.
Phone 25. Prescriptions

GARDEN PARTY

On the lake shore at Peep o' Day Gardens on Wednesday next, July 12. Auspices Trinity Ladies' Aid.

Admission, with tea.....25c

ASHBY ARROW COLLARS—NOTE THE NEW PRICE 15c. EACH
2 for 30 cts. 6 for 90 cts. 12 for $1.75
Cluett, Peabody & Co., Inc. Makers, St. Johns, Que.

DON'T TAKE CHANCES

WE PAY YOUR SALARY

In event of Accident or Sickness.

Merchants' Casualty Co.

H. E. DILL, Agent.

THORPE'S DRINKS

Private Hospital

LICENSED BY PROVINCIAL GOVERNMENT.

We give particular attention to all famale trouble—home-like apartments for ladies awaiting accouchment.

Highest references; reasonable terms; inspection invited.

MRS. MOORE, Superintendent.

THE HOME PRIVATE HOSPITAL, Falls and Baker Sts., Nelson, B. C.

P. O. Box 772.

Phone 872 for Appointment.

News of Sport

REDS LOSE FIRST GAME TO BROOKLYN

Packard Pitching for Chicago, Holds Braves to Single Hit, While Cubs Get Four

National League Standings

	Won.	Lost.	Pct.
Brooklyn	40	25	.615
Philadelphia	36	29	.554
Boston	33	29	.532
Chicago	36	27	.498
New York	31	34	.477
Pittsburg	32	36	.471
St. Louis	32	38	.457
Cincinnati	30	43	.411

Superbas Take First Game

CINCINNATI, Ohio, July 7.—Brooklyn won the first game of the series here today from Cincinnati 4 to 3.

	R.	H.	E.
Brooklyn	4	7	3
Cincinnati	3	4	2

Batteries: Pfeffer and McCarty; Knetzer and Wingo.

Braves Get One Hit

CHICAGO, July 7.—Packard held the Braves to one hit today and Chicago won 1 to 0.

	R.	H.	E.
Boston	0	1	0
Chicago	1	4	4

Batteries: Allen, Mays and Gowdy; Packard and Fisher.

Pirates Win From New York

PITTSBURG, Pa., July 7.—Fine pitching by Jacobs enabled Pittsburg to win from New York 5 to 2.

	R.	H.	E.
New York	2	6	2
Pittsburg	5	8	3

Batteries: Anderson and Rariden; Jacobs and Wilson.

Cardinals Lose to Philadelphia

ST. LOUIS, Mo., July 7.—Philadelphia won a pitchers' duel from St. Louis today 1 to 0.

	R.	H.	E.
Philadelphia	1	5	1
St. Louis	0	5	1

Batteries: Alexander and Killifer; Meadows, Jasper and Gonzales.

NORTHWESTERN LEAGUE

Northwestern League Standings

	Won.	Lost.	Pct.
Spokane	42	24	.636
Butte	35	31	.530
Vancouver	34	36	.486
Tacoma	32	34	.485
Seattle	31	40	.431
Great Falls	27	36	.429

	R.	H.	E.
Seattle	1	6	1
Vancouver	3	9	0

Batteries: Schmitz and Cadman; Acosta and Edwards.

	R.	H.	E.
Spokane	2	5	2
Butte	9	8	1

Batteries: Harstadt and Murray; Schroeder and Hoffman.

	R.	H.	E.
Tacoma	4	8	1
Great Falls	3	7	4

Batteries: Sutherland and Baldwin; Toner and Haworth.

AMERICAN ASSOCIATION

Kansas City 4, Milwaukee 14.
Louisville 10, Columbus 8.
Toledo 3, Indianapolis 1.

INTERNATIONAL LEAGUE

Newark 7, Rochester 8.
Providence 3, Buffalo 7.
Richmond 3, Toronto 4.
Baltimore 4, Montreal 5.

"PASTOR" RUSSELL HELD UP AT BORDER

Anti-Recruiting Utterances Given As Reason for Refusing Preacher Admittance

(By Daily News Leased Wire.)

WINNIPEG, July 7.—Charles T. Russell, self-styled "pastor" and known throughout the country as "Pastor" Russell, was tonight refused entrance to Canada by the immigration authorities at Gretna, Man. This action was taken on account of the "pastor's" anti-recruiting speeches at Toronto, Peterboro and other Canadian cities which he reccently visited.

The preacher was bound for Winnipeg when he was taken off the train by an inspeector who received instructions from Bruce Walker, federal immigration officer, Winnipeg.

Russell was to have addressed a meeting in the Walker theatre this evening on the subject of "The World on Fire."

JOSEPH LORIMER DEAD

(By Daily News Leased Wire.)

VANCOUVER, B. C., July 7.—Joseph Lorimer of Hamiota, Man., died at his home in East Burnaby today.

CHAMBERLAIN'S TABLETS PRICE 25¢ for Constipation, Sour Stomach, Gases on the Stomach. 24 Month's treatment in a package.

ABSORBINE TRADE MARK REG. U.S. PAT. OFF.

Removes Bursal Enlargements, Thickened, Swollen Tissues, Curbs, Filled Tendons, Soreness from any Bruise or Strain; Stops Spavin Lameness. Allays pain. Does not Blister, remove the hair or lay up the horse. $2.00 a bottle, delivered. Book 1 K free.

ABSORBINE, JR., the antiseptic liniment for mankind. For Synovitis, Strains, Gouty or Rheumatic deposits, Swollen, Painful Varicose Veins. Will tell you more if you write. $1 and $2 per bottle at dealers or delivered. Manufactured only by W. F. YOUNG, P.D.F. 445 Lymans Bldg., Montreal, Can. Absorbine and Absorbine, Jr., are made in Canada.

WHITE SOX AGAIN LOSE TO GIANTS

Mogridge Is Given Fine Support in Twelve-Inning Game at New York —Tigers Take Game

American League Standings

	Won.	Lost.	Pct.
New York	42	28	.600
Cleveland	40	31	.563
Boston	40	31	.563
Chicago	37	31	.544
Washington	39	33	.542
Detroit	37	38	.493
St. Louis	31	40	.437
Philadelphia	17	49	.258

Twelve-Inning Game at New York

NEW YORK, July 7.—New York again defeated Chicago today, 4 to 3, in a game that went 12 innings. Mogridge pitched winning ball and was given fine support.

	R.	H.	E.
Chicago	3	11	0
New York	4	9	2

Batteries: Wolfgang, Scott and Schalk; Mogridge and, Nunamaker.

Philadelphia Easy for Tigers

PHILADELPHIA, Pa., July 7.—The Detroit Tigers had no trouble defeating Philadelphia today 9 to 2.

	R.	H.	E.
Detroit	9	14	2
Philadelphia	2	10	3

Batteries: Coveleskie and Stanage; Myers, Williams and Meyers, Murphy.

Senators Lose to St. Louis

WASHINGTON, July 7.—St. Louis easily defeated Washington today 5 to 0.

	R.	H.	E.
St. Louis	5	7	0
Washington	0	6	4

Batteries: Plank and Chapman; Johnson and Ainsmith, Henry.

Boston Wins from Cleveland

BOSTON, Mass., July 7.—Better pitching and fielding gave Boston a 2 to 1 victory over Cleveland today.

	R.	H.	E.
Cleveland	1	4	3
Boston	2	6	0

Batteries: Beebe, Bagby and O'Neill; Ruth and Thomas.

SEES GREAT FUTURE FOR MESOPOTAMIA

After the soldier the engineer will come to these "Morning Lands of History" and will restore the waste places of Mesopotamia. It will be one of the romances of history if the British flag should now fly from Bagdad.

"Marvelous as may be the result of bringing these ancient lands into touch with the centres of trade and civilization, a still greater miracle may be worked by the application, on a scientific plan, of water to the fertile soil that has lain athirst for many centuries," says the Scotsman. "Here the wonder worker is no German savant or financier, but one of our own countrymen, Sir William Willcocks, who has done great service as an engineer and administrator in Egypt and whose brother, Gen. Willcocks, was lately in command of the Mesopotamia expedition. For years past he has striven to bring the project of restoring the traditional Garden of Eden into practical shape.

"Egypt has not only a past but a present; while Mesopotamia has only a past. Yet it is no new idea that the sites of Babylon and Ctesiphon are capable of yielding a greater return under wise and strong rule than the sites of Memphis and Thebes. It was a son of Haroun-el-Raschid of Bagdad who said: 'Pharaoh spoke in his price, behold Egypt; if he had seen Mesopotamia, he would have spoken in his humility.' The empty region which is the scene of the operations of the British expedition was for ages more crowded with population than any other part of the earth's surface. It needs only the wand of science and the protection of just government to become again a centre of the world's trade and riches. Sir William Willcocks tells us that the water of the Euphrates and Tigris carry down in flood four or five times as much earth in suspension as the Nile. Owing to the presence of a large proportion of lime in the soil—15 per cent—the reclamation of the land is rendered much easier than in the case of ground watered by the river of Egypt.

"Through abuse of the gifts of nature and neglect of the vast works of antiquity which made Mesopotamia the home and centre of distribution of the arts of the ancient world, the rulers and occupiers of the Mesopotamia of today have ruined it, although not past redemption. The floods and the silt of its rivers—the very sources of its greatness—have been allowed to overwhelm it. The great dams built by Cyrus and Alexander, or, if legend speaks true, dating back to Nimrod, have been breached; the reservoirs and canals have been choked with silt; the flooded rivers have been left to wander at will over the level plain and to wash out or bury the traces of cultivation that war and misrule had spared. Yet it is believed that, at comparatively small cost, a large part at least of Mesopotamia's former fertility and prosperity can be restored."

PLENTY OF BERRIES AT SATURDAY MARKET

A profusion of fresh local berries is promised for this morning's public market, in addition to a large assortment of vegetables and other ranch products. It is expected that there will be an especially large turnout of traders as the warm weather is reported to be bringing the local grown stuffs to a state of perfection and a brisk morning's business is anticipated.

AMERICANS STAY IN MEXICO CITY

WASHINGTON, July 7.—Special Agent Rodgers informed the state department today that over 200 Americans remained in Mexico and all these probably would stay in the city no matter what happened. He said 66 American citizens, the last desiring to leave, started for Vera Cruz on July 2.

KOOTENAY BOUNDARY MEN GIVEN IN LISTS

A. Fyfe, Nelson, Reported Ill, and N. Murray, Grand Forks, and A. Tinkle, Fernie, Wounded

BRITISH COLUMBIA CASUALTIES

S. A. Cannon, Vancouver, prisoner of war.

J. Gareau, Chilliwack, prisoner of war.

A. Fyfe, Strathcona hotel, Nelson, seriously ill.

W. McView, Victoria, wounded.

W. E. Dracher, Victoria, wounded.

W. Scott, Vancouver, admitted to hospital.

E. Epps, North Lonsdale, wounded.

P. Manson, Esquimalt, wounded.

N. Murray, Grand Forks, wounded.

A. Tinkle, Box 20, Fernie, wounded.

(By Daily News Leased Wire.)

OTTAWA, July 7.—The names of 10 men with kin in British Columbia, not previously officially reported, are given in today's casualty lists. Six of these are wounded, two are prisoners of war, one is ill and one has been admitted to hospital.

Three from the Nelson district named are: A. Fyfe, whose wife, it is stated, formerly lived in Nelson, reported seriously ill; N. Murray, Grand Forks, reported wounded; and A. Tinkle, Fernie, reported wounded.

INFANTRY

Killed in Action

J. Barton, Lougheed, Alta.
F. P. Buchanan, Montreal.
T. Casey, Milltown, N. B.
J. Connor, Toronto.
N. Delaney, Minto, N. B.
T. Donovan, Boston, Mass.
A. W. Graham, Toronto.
E. Hanna, Toronto.
H. A. Henry, Peterboro, Ont.
J. Litford, Fredericton, N. B.
J. London, Lougheed, Alta.
H. McDougall, Alton, N. S.
J. McNeil, Sydney, N. S.
A. Patterson, Beverly, Sask.
G. Ringland, Montreal.
J. Wallwork, Toronto.
L. Wynn, Lacombe, Alta.

Died of Wounds

F. Hamilton, Odessa, Ont.
S. Troke, Saskatoon.

Missing

J. Beer, Lanigan, Sask.
E. Evans, Toronto.
T. Fitzgerald, Edmonton.

Previously Reported Missing, Now Officially Killed in Action

Corp. G. Gilbert, St. John.

Prisoner of War

S. A. Cannon, Vancouver.
J. Gareau, Chilliwack, B. C.
W. Stoddart, Toronto.

Previously Reported Missing, Now Wounded

Corp. W. A. Bishop, Bury, Que.

Seriously Ill

A. Fyfe, care Strathcona Hotel, Nelson, B. C.

Wounded

H. Adams, Walterboro, S. C.
A. McComb, Detroit, Mich.
W. McView, Victoria.
A. J. Middleditch, Bosman River, Man.
G. Miller, St. John, N. B.
W. J. Milhead, Emerson, Man.
A. Prentz, Hantsport, N. S.
J. Piper, Red Deer, Alta.
H. Poupard, C. E. F., 86th battalion.
P. Raymond, Levis, Que.
F. J. Riley, Toronto.
Sergt. F. Seabrook, Edmonton.
R. J. Smith, Marysville, Ont.
C. B. Sutherland, Toronto.
G. Spencer, Labiche, Alta.
Corp. E. Compagnot, Quebec.
C. Dougherty, Guelph, Ont.
W. E. Dracher, Victoria.
W. Earle, Calgary.
C. Fish, Pense, Sask.
E. Gammon, Toronto.
E. Herron, Edmonton.
B. Hodson, Victoria.
Corp. J. Humphries, Toronto.
V. Joyce, St. John.
J. Knight, Warkworth, Ont.
Corp. E. Langlois, Duluth, Minn.
A. Lowe, Montreal.
J. Macdonald, Quebec.
K. Anderson, Newcastle, N.B.
J. Archer, Script, Sask.
F. Armstrong, Lents, Ore.
D. Barbour, Alma, P.E.I.
T. Beth, Winnipeg.
J. Bergerson, Quebec.
G. Berts, Momer, Ida.
R. Briggs, Toronto.
Sergt. J. Brown, Halifax.
A. Burberry, Toronto
M. Button, Kenora, Ont.
E. Callaghan, Montreal.
A. Campbell, Queensboro, Ont.
Corp. J. Clement, Calgary.
C. Collins, Madoc, Ont.
V. B. Standen, Calgary.
C. W. Steele, Toronto.
C. W. Tait, Toronto.
C. W. B. Steele, England.
E. Therrien, St. Therese, Que.
W. Vaughan, Halifax.
W. Waldriff, South River, Ont.
G. A. Wambolt, Dartmouth, N.S.
C. Waterfield, London, Ont.

C. M. R.

Killed in Action.

A. McLennan, New Waterford, C.B.
L. Watson, Montreal.

Missing.

L. Long, London, Ont.

Previously Reported Missing, Now Unofficially Prisoner of War.

E. G. Clayton, St. John.
W. Conley, St. John.

Previously Reported Missing, Now Unofficially Prisoner and Wounded.

Lieut. L. Clark, Toronto.
P. T. Jones, Belleville, Ont
H. Macdonald, England.
E. L. Wasson, Young's Cove, N.B.

Admitted to Hospital.

W. Scott, Vancouver.

Wounded.

Lance-Sergt. R. L. Brake, Hamilton.

ENGINEERS.

Wounded.

F. Hawkins, Brandon.
W. Tomlin, Watford, Ont.

ARTILLERY.

Wounded.

T. Dunwoody, France.

MEDICAL SERVICE.

Wounded.

P. F. Beston, South Duxbury, Mass.

RAILWAY SERVICE.

Wounded.

Corp. A. G. Black, Chicago.

INFANTRY

Dangerously Ill.

F. Boulaine, Montreal.

Wounded

E. Epps, North Lonsdale, B. C.
F. Foster, Fredericton, N. B.
P. Manson, Esquimalt, B. C.
L. Sincennes, Montreal.

C. M. R.

Previously Reported Missing, Now Unofficially Prisoner of War

R. Middlemiss, Pilot Mound, Man.

Unofficially Prisoner of War and Wounded

E. Bryan, Ottawa.
W. S. Smith, Ottawa.

Wounded

Capt. J. P. Mackenzie, Winnipeg.
J. Munro, Ottawa.

MEDICAL SERVICE

Seriously Ill

H. Shergold, Calgary.

INFANTRY

Died of Wounds

W. Pickering, Toronto.

Missing

Corp. D. Cullen, Dundas, Ont.

Previously Reported Missing, Now Officially Killed in Action

Corp. H. Drysdale, Montreal.

Prisoner of War

R. Belanger, Montreal.

Seriously Ill

E. Therpe, Elgin, Man.

Wounded

G. Atherton, Fort Qu'Appelle, Sask.
A. H. Delaney, Trout Mills, Ont.
M. Macdonald, Cape Breton, N. S.

C. M. R.

Previously Reported Missing, Now Unofficially Prisoner of War

C. Horn, Giltedge, Alta.

Previously Reported Missing, Now Unofficially Prisoner of War and Wounded

Lieut. F. S. Hubbs, Hastings, Ont.

Previously Reported Missing, Now Wounded

G. Hinds, Strassburg, Sask.

INFANTRY

Wounded

N. Murray, Grand Forks, B. C.
A. Tinkle, Box 20, Fernie, B. C.
J. Upex, Moose Jaw.

Previously Reported Killed in Action, Now Wounded

J. Jones, Toronto.

INFANTRY.

Wounded.

Corp. A. Forth, no address.
M. Griffin, Ireland.
Sergt. S. Parsons, England.
D. Roberts, North Wales.
W. Tout, England.
F. Whitford, England.
D. Waters, Scotland.
F. A. Willett, England.

Seriously Ill.

F. B. Weir, Scotland.

C. M. R.

Previously Reported Missing, Now Unofficially Prisoner.

Corp. J. Deans, Scotland.
G. Hillier, England.
J. Laurenson, Scotland.
P. A. Martin, England.
P. McFadden, Ireland.
W. Waters, Scotland.

Wounded.

H. J. Trundle, England.

Previously Reported Wounded, Now Killed in Action.

J. D. McLennan, Scotland.

Wounded.

W. Perce, England.

ENGINEERS.

Killed in Action.

Corp. A. Troup, England.
Corp. J. Munroe, England.

Wounded.

W. Knox, Scotland.
C. McCarthy, England.
Sergt. K. McLean, England.

ARTILLERY.

Wounded.

J. Ross, Ireland.
F. Hannam, England.

MEDICAL SERVICE.

Wounded.

T. Lowe, England.

CAVALRY.

Wounded.

W. Dunn, England.

FREE LAND FOR SOLDIERS WHO RETURN.

Under the act passed at the recent session of the provincial legislature provision is made to set aside about 2,000,000 acres of land for returned soldiers. This is a greater acreage, according to Sir Rider Haggard, who has visited the province as a representative of the Royal Colonial institute, than has been appropriated for the same purpose by any other of the overseas Dominions. New Zealand, Australia and South Africa are making or proposing to make provision for the returned soldiers who desire to go on the land, but none of these countries has provided for an acreage as large as has been set aside by the British Columbia government.

Soldiers who return to British Columbia, or who immigrate to this province, and who desire to become farmers will be welcomed. They will be offered free land under conditions more favorable than those offered by any other of the British overseas dominions. Not only will the land be given to them free, but provision is made in the British Columbia act to give them long-term loans at cheap rates of interest. They will be given the land and provided with cheap money to develop it.

By taking this action the Bowser government has also solved what is known as the land problem in this province. The measure to accommodate the returned soldiers who desire to go on the land is one which has been frequently commended outside the province. It is one which has the wholehearted approval of the people of British Columbia.

MIDSHIPMAN TELLS OF SINKING OF LUTZOW

Gives Account of Great Naval Engagement Fought Off Jutland—Saw Others Go Down

NEW YORK.—A midshipman of 16 years, who was on board one of the British ships that accounted, he says, for four German vessels, including the Lutzow, in the recent Jutland battle, has written a letter to his parents since that event, giving a brief but characteristic story of his experiences:

"H.M.S. ——, First Battle Squadron, "Saturday.

"Dearest Mother,—I am now allowed to tell you something about the action off Jutland which we fought on May 31.

"When we were going down the North sea on the 31st, at about three o'clock in the afternoon, a signal came through to say that the battle cruisers were engaging the enemy. When this signal came we proceeded to charge down to meet them at full speed.

"At about six o'clock we sighted the battle cruisers firing furiously. At first I could not make out which was battle cruisers and which was enemy, but when things got a little clearer it was quite easy to see that the battle cruisers were firing at the Huns on the sky line.

"We formed battle line. All this time stray shots were falling all around, and they were most disconcerting. Just as we formed up our cruisers went past, firing at full speed with their small guns at the enemy, who were at this period of the proceedings hidden in the mist, except for their flashes.

Two Hun Ships Go Down

"We opened fire at 6:30 on a four-funneled cruiser, and after a short time we stopped to see what damage we had done. She was on fire from stem to sternpost, and we could only just see her by the smoke and flame all around her. We thought that was enough, and left her.

"At this period I was looking through the hole in the roof of the turret and saw a German submarine come to the surface for about two minutes and then disappear again.

"There was a funny old cruiser all this time on our starboard quarter. Owing to the fact that she was already nearly sinking, the fleet left her alone until (I think it must have been by accident) she fired one solitary gun. That was enough. We put one salvo into her, which set her on fire. Then another ship put another salvo into her, at which she literally disappeared in a cloud of smoke.

Sank the Lutzow

"Next a destroyer appeared on the scene, which fired two torpedoes at us. Each fortunately went under our stern. We hit the destroyer with our third salvo and she stopped, on fire everywhere.

"Just then another torpedo was fired at us, I imagine by the submarine I mentioned, which also passed under our stern.

"Then suddenly we got the shock of our lives. The German battle cruiser Lutzow loomed out of the fog at point blank range. Of course we loosed off as soon as possible, and so did they. We hit them with our third salvo, and they hit us, but fortunately we hit them fair and square, while they only hit us in a sort of half-hearted way. Our last salvo put her on fire everywhere, and she was sinking fast."

CRANBROOK MAN GETS NEWS OF SON'S DEATH

(Special to The Daily News.)

CRANBROOK, B. C., July 7.—Mr. Murdock McEachern has received news that his son, Davis, who has been with the 54th battalion in England, has died of pneumonia. The deceased lived here practically all his life and latterly was engaged as chauffeur on the Fort Steele auto stake.

THURMAN'S

JUST ARRIVED

A fresh shipment of Thurman's Special Mixture. Try a tin today.

8's. 25c. 4's. 40c. 1 lb., $1.50

BISHOP BETHUNE COLLEGE
OSHAWA ONTARIO
Visitor: The Lord Bishop of Toronto.

A Residential School for Girls.
Young Children also received.

Preparation for the University, Art Department, including drawing, painting, wood carving and art needlework. Toronto Conservatory Degree of A.T.C.M. may be taken at the School. Fine, healthful situation. Tennis, basketball, skating, snowshoeing, and other outdoor games.

For terms and particulars apply to the Sister-in-Charge, or to the Sisters of St. John the Divine, Major Street, Toronto.

COLLEGE RE-OPENS SEPTEMBER 14.

BRAEMAR SCHOOL FOR GIRLS — Religious Non-Sectarian — LANGARA SCHOOL FOR BOYS

Unexcelled in Canada for location, buildings, staff and cultural standards.

Miss Margaret Ross, Principal

Fine buildings, strong staff, including resident physical director.

Rev. J. A. Sharrard, B.A.B.D., Headmaster.

For calendar and particulars of either school, address the Head or D. McRAE

WESTERN RESIDENTIAL SCHOOLS, VANCOUVER, B.C., CANADA

MOUNT ROYAL COLLEGE

ACADEMIC: Public and High School Grades, Departmental and Matriculation examinations.

COMMERCIAL: Bookkeeping, Stenography, Typewriting, HOUSEHOLD SCIENCE.

EXPRESSION: Dramatic Art and Physical Culture, MUSIC, Piano, Vocal. FINE ART: China Painting, Metal Work, etc.

Calgary, Alberta

FALL TERM commences, Monday, September 11th, 1916.

Write for CALENDAR and College Literature.

Rev. G. W. Kerby, B.A., D.D. Principal.

An Ideal Summer Dish

CLARK'S SPAGHETTI with Tomato Sauce and Cheese

W. CLARK, LIMITED
MANUFACTURERS
MONTREAL

Don't Forget

That we now have two chairs in operation. No waiting.

O. K. BARBER SHOP,
A. L. Wilson, Prop.

Nelson Steam Laundry

FRENCH DRY CLEANING AND DYEING.

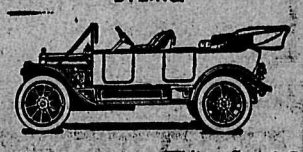

Dealers for the White Company Motor Cars and Trucks. Automobiles for hire any hour day or night—passengers, baggage and light freight.

Nelson Steam Laundry

PAUL NIPOU, Manager.

P. O. Box 48 Tel. 146

FURS

Have your furs made up, remodelled or repaired at a discount during summer. Skins dressed and mounted. Over forty years' experience in principal European cities. Best prices paid for raw furs.

G. GLASER,
Manufacturing Furrier.
416 Ward St., Nelson, B. C. Phone 106.

The Original and Only Genuine

Sold on the Merits of Minard's Liniment

Beware of Imitations

NOTICE.

Notice is hereby given that Charles G. Simpson is not or has he been since June, 1915, connected in any way with this company, he is not authorized by the company to take any orders for monuments or other work or to act for the company in any capacity.

KOOTENAY GRANITE & MONUMENTAL Co., Limited.
Nelson, B.C.

Markets - Mining - Finance

SPECIAL ISSUES AND METALS DROP BACK

Declines of from Two to Four Points Recorded by Munitions—Bethlehem Mounts.

(By Daily News Leased Wire.)

NEW YORK, July 7.—Special stocks, particularly those comprising the war group, were again under pressure today, together with other issues remotely related to that division. Extreme declines of 2 to 4 points were recorded by the more important munitions, the one striking exception being Bethlehem Steel, which gained 15 points to 456 on a fairly large number of transactions.

Metal stocks, particularly the zinc issues, continued to lose ground on the further decline in these products abroad. Shipping shares were heavy, United Fruit losing 3 points, with almost as much for Mercantile Marine preferred. Sugars were subject to profit taking, due to their recent advance, and motors were lethargic when not heavy.

Variable declines were score dby United States Industrial Alcohol, Texas company, Federal Mining and some of the industrials dependent upon favorable tariff schedules.

Except Reading, which was one of the chief features of the morning, rails were scarcely a market factor. Union Pacific and St. Paul manifested their recent activity.

Publication of the crop report in the latter part of the session contributed to the partial rallies of that period.

General crop conditions showed improvement over the preceding month, especially as to corn and winter wheat. Total sales of stocks 490,000 shares.

A rise in call money to 4½ per cent, the highest quotation since the resumption of business on the exchange in December, 1914, was accompanied by a forecast of local money movements for the week, showing a probable loss by clearing house institutions of more than $50,000,000. Much of this drain is due to record breaking interest and dividend payments, as well as heavy disbursements incident to the income tax.

Bonds were irregular. Total sales, par value, $3,285,000

METAL MARKETS.

(By Daily News Leased Wire.)

NEW YORK, July 7.—Lead: At St. Louis, 6.30; at New York, 6.45; at Montreal, 7.91; at London, £28.

Copper dull; electrolytic, nearby, nominal; September and later, 25 at 29.

At London: Spot copper, £91; futures, £89; electrolytic, £129.

BUTTER AND CHEESE.

(By Daily News Leased Wire.)

MONTREAL, July 7.—Cheese: Finest westerns, 16½ at 17; easterns, 15¾ at 16¼.

Butter: Choicest creamery, 30 at ¼; seconds, 28½ at ¾.

Eggs: Fresh, 34; selected, 32.

Pork: Heavy Canada short mess, 33 at 34; short cut back, 31 at 32.

WHEAT PRICES SHOW TENDENCY TO CLIMB

Advances Due to Unwelcome Rains in Northwest and Higher Quotations in Liverpool.

(By Daily News Leased Wire.)

CHICAGO, Ill., July 7.—Notwithstanding that the bearish nature of the government crop report had been *generally foreseen, wheat prices today* showed strength, the result chiefly of unwelcome rains in the northwest and of higher quotations at Liverpool. The close, although unsettled, was ⅛ to ⅝ net advance, with July at $1.03½ *and September*, $1.06.

Oats gained ⅜ to ½. In provisions the outcome varied from 5c decline to a rise of 17c.

Fear of rust in the spring crop belt, owing to continued heavy wet weather *lifted wheat values right at the start* asd so did the Liverpool advices. Reports that Kansas farmers were manifesitng a disposition to retain holdings tended further to strengthen the market. On the bulge, however, offerings *became more liberal, influenced partly* by assertions that the South Dakota harvest could begin within two weeks and by word of unexpectedly good threshing returns in Kansas and Oklahoma. Besides, comprehensive advices *to a leading authority indicated that* the winter crop as a whole would be far superior to last year.

Good support for wheat was encountered on the dip in prices. The chief reason appeared to be that offerings *of new wheat seemed relatively scarce* and that with hard wheat at the gulf of Mexico quoted 10c under Manitoba's the incentive was somewhat greater for speculators to buy.

Oats reflected the strength of corn. *In addition, there were advices that* hot weather in Iowa had done damage.

Packers' buying overcame in part an early decline in the provision market. The decline had resulted from the fact that the supply of hogs here was *larger than expected.*

WINNIPEG GRAIN CLOSE.

(By Daily News Leased Wire.)

WINNIPEG, July 7.—Wheat: July, $1.13; Oct., $1.08⅞; Dec., $1.07¾.
Oats: July, 44⅛; Oct., 41⅝.
Flax: July, $1.62⅝; Oct., $1.66.

RUSSELL MOTOR FEATURE OF DULL TORONTO MARKET

(By Daily News Leased Wire.)

TORONTO, July 7.—An advance in Russell Motor was the bright spot in a rather dull and heavy market here today. Russell has had a narrow market and its movement, when it comes, is often quite sharp. The common stock advanced 5½ points to 60½ on small buying.

Maple Leaf did not appear to be greatly stimulated by the holding of the annual meeting of the company today. There was a good attendance of shareholders. Sawyer-Massey at 22 showed a 2-point gain. Cement was quiet but firm.

Wood Pipe and Tanks

All Kinds and Sizes. Made by the
VANCOUVER WOOD PIPE & TANK CO., LTD.
John P. Vroom & Co., Agents, Nelson, B. C.

CANADIAN PACIFIC CANADIAN PACIFIC

Nelson-Kootenay Landing

5 a.m. Departure from Nelson

Commencing Monday, July 10

THIS WILL CONTINUE DURING SHORT PERIOD OF BERRY SHIPMENTS

STEAMER WILL MAKE ALL LANDINGS EASTBOUND WHERE BUSINESS OFFERS

NO CHANGE IN DEPARTURE FROM PROCTOR

NO CHANGE IN SERVICE WESTBOUND

J. S. CARTER, D. P. A., Nelson, B. C.

The Consolidated Mining & Smelting Co. of Canada, Limited

Of ices, Smelting and Refining Department
TRAIL, BRITISH COLUMBIA
SMELTERS AND REFINERS

Purchasers of Gold, Silver, Copper and Lead Ores
TRAIL BRAND PIG LEAD, BLUESTONE AND SPELTER

Kusa Spelter Company

Purchasers of All Classes of Zinc Ores and Concentrates
Newton W. Emmons, Representative
CREDIT FONCIER BUILDING VANCOUVER, B. C.

IMPROVED FIVE-ACRE FARM on Wagon Road to Nelson. Comfortable cottage. Quick sale price, $800.00. See:
TAYLOR & DUBAR,
602 Baker Street, Nelson, B. C.
JOHN E. TAYLOR, Notary Public. PAUL H. DUBAR, Accountant, Auditor.

PREDICTS ACTIVITY IN ERIE DISTRICT

Fred A. Starkey Says Deal is on for Arlington—Keystone is Taken Over Under Bond.

The Erie mining district, about 30 miles from Nelson, B.C is attracting considerable attention from investors, and representatives of American capitalists recently have been examining the mines of the region with a view to securing leases and bonds on the more promising groups, according to Fred A. Starkey of Nelson.

"One of the most promising properties of the district, the Arlington gold-silver group, is being negotiated for by several different persons, and there are promising prospects of the holdings being taken over and operated again," says Mr. Starkey. "The mines, formerly owned by an English syndicate, are credited with a production in excess of $800,000. They were leased two years ago and it is said that the lessees made a considerable profit, but, owing to the fact that they had insufficient capital to properly finance development, they confined their efforts to extracting the ore in sight and eventually possession reverted to the owners, the most of whom are now in France with the Canadian overseas forces. If properly handled, however, this old producer undoubtedly can be made to pay big returns on the investment, and it is generally hoped that new capital can be enlisted in operating it.

"The Second Relief group, also in the Erie district, is being extensively developed, and today it is in better shape to produce a heavier tonnage than ever before. In the past the different owners of this property made it pay well, but the present management is having difficulty with the new mill recently installed. It was anticipated that the equipment would successfully treat the refractory ores and make a full saving of the gold and silver values, but since the plant was put in commission it has been discovered that radical changes in the system are necessary. Manager Westby hopes to have the remodeled mill in operation soon, however, and before many months it is believed that the company will be paying dividends.

"The Keystone property, another old timer, which several years ago produced heavily and at a good profit, has been bonded by a local syndicate. Development has revealed new ore bodies and arrangements now are being made to enlist more capital to put the mine on a producing basis. Shipments made to the Trail smelter in a former period of operations returned from 3.98 to 5.29 ounces in gold to the ton, together with fair values in lead and silver. Plans are under consideration to equip the property with a concentrator and increase the output to the maximum.

"Properties in the Erie district have never received the attention they merit but there is reason to believe that important developments are due in that part of the province in the next few months. The Lion and Eagle claims and the Norway group already have been bonded by men who are in a position to develop them to a point that will either prove or disprove them. There are deposits of almost any mineral in different parts of this great region, the values appearing in combination as copper-gold, gold and silver and lead-silver-zinc and there are all the natural facilities for mining operations at hand. There is unlimited water power that can be harnessed at small cost and an abundance of timber for all purposes. The only thing lacking to make this one of the most important mineral producing sections in western Canada is capital, and this we hope to secure soon."

CHICAGO STOCKYARDS.

(By Daily News Leased Wire.)

CHICAGO, Ill., July 7.—Hogs: Receipts, 27,000; unsettled, 5c lower; bulk 9.75 at 10.05; light, 9.50 at 10.05; mixed, 9.50 at 10.05; heavy, 9.50 at 10.17; rough, 9.50 at 9.65; pigs, 8 at 8.90.

Cattle: Receipts, 1000; steady; native beef cattle, 7.30 at 11.20; western steers, 8.20 at 9.40; stockers and feeders, 5.60 at 8.65; cows and heifers, 3.75 at 9.75; calves, 8.50 at 12.25.

Sheep: Receipts, 8000; firm; wethers, 6.75 at 8.20; ewes, 3.25 at 7.35; lambs, 7.50. at 11.10.

STERLING EXCHANGE 4.75.75.

NEW YORK, July 7.—Sterling exchange, 4.75.75 for demand.

Houses for Rent

Five-room house, two lots in garden, bearing fruit trees and small fruits $10
Six room house, close in, on Carbonate street $17
Four-room cottage on Stanley St., close in, vacant August 1st.... $15
Five-room cottage across lake, good water frontage $20

St Denis & Lawrence
NELSON, B. C.
Phone 39 Box 1102

Direct service to Glasgow
On large Twin Screw Steamers
New and up to date.
At low rates
Light, comfortable rooms
Donaldson Line
Standard Service
On every steamer
Non-Rollers and steady at sea

Let us tell you about the
Interesting trip across the Atlantic
No trouble to answer questions
Enquire from any Railroad or S.S. Agent, or

DONALDSON LINE
H. E. LIDMAN, General Agent,
Vancouver, 531 Granville St.
Winnipeg, 349 Main St. Ph. M. 5312

WARM WEATHER HAS HELPED BUSINESS

Broadening of Retail and Wholesale Distribution Noted in Reports in Canada.

(By Daily News Leased Wire.)

NEW YORK, July 7.—Despatches to Dun's review from branches of R. G. Dun & Co., in leading trade centres of Canada note a broadening in wholesale trade and increased retail distribution of seasonable commodities in all sections coincident with the advent of more summer-like weather conditions.

Warmer weather has stimulated the movement of seasonable merchandise in the far west and better conditions are noted.

Gross earnings of all Canadian railroads reporting to date for June show an increase of 51.6 per cent as compared with the corresponding period a year ago.

Financial failures this week numbered 28 as against the same number last week and 57 the same week a year ago.

LOCAL RASPBERRIES APPEAR ON MARKET

First Local Berries Sell for 25 Cents per Box—New Laid Eggs Go to 45 Cents Per Dozen.

Local raspberries made their first appearance in small quantities in the city stores yesterday selling for 25 cents per box. Strictly new laid eggs went to 45 cents Thursday and great difficulty is being experienced by the merchants in supplying the demand. Strawberries are reaching the stores fresh daily in large quantities and sold yesterday at two and three boxes for 25 cents, according to quality.

There is a marked demand for sugar, owing to the number of persons taking advantage of the firm, ripe berries now being sold for preserving purposes. The price of sugar, however, remain the same, $10.25 to $10.40 per 100 pounds. The quotations follow:

Flour, 98-lb. sack	$3.10@4.20
Flour, 49-lb. sack	1.65@2.05
Sugar, 20-lb. sack	2.10
Sugar, 100-lb. sack	10.25@10.40
Vegetables.	
Potatoes, 100 lbs.	1.00@1.25
Hothouse Cucumbers, each	.20@ .30
Tomatoes, per lb.	.20@ .25
Lettuce, per lb.	.15
Spinach, per lb.	.04
Rhubarb, per lb.	.02
Onions, Bermuda, 3 lbs.	.25
Green Onions, 3 bunches	.10
Radishes, 5 bunches	.10
Beets, local, 3 bunches for.	.10
Cauliflower, local, each	.05@ .15
New Carrots, 3 bunches	.10
Meats.	
Fresh killed beef, retail	.14@ .30
Beef, wholesale	.14@ 15½
Pork, wholesale	.17
Pork, retail	.18@ .28
Mutton, wholesale	.23
Mutton, retail	.20@ .35
Veal, wholesale	.17
Veal, retail	.18@ .30
Hams, retail	.21@ .30
Bacon, retail	.29@ .40
Lard, retail	.18@ .22
Chickens, retail	.30@ .35
Sausages, retail	.18@ .25
Turkey, per lb	.30@ .35
Geese, per lb.	.25@ .28
Ducks, per lb.	.25@ .28
Fruits.	
New Valencia Oranges	.30@ .50
Bananas, per dozen	.40
Lemons, per dozen	.30@ .35
Filberts, per lb.	.20@ .25
Almonds, per lb.	.25@ .30
Brazils, per lb.	.25@ .30
Walnuts, per lb.	.25@ .30
Cocoanuts, each	.20
Pecans, per lb.	.25
Figs, cooking, 2 lbs.	.25
Strawberries, local 3 boxes	.25
Watermelon, lb.	.10
Raspberries, local, box	.25
Gooseberries, local, 3 for	.25
Grapefruit, Florida, 2 for	.25
Grapefruit, California, 3	.25
Peaches, lb.	.15
Peaches, basket	.65
Plums, basket	.75
Cherries, lb.	.30
Apricots, basket	.75
Cantaloupes, each	.20
Dairy Produce.	
Butter, creamery, lb.	.35@ .40
Dairy Butter, lb.	.28@ .35
Cheese, Canadian, lb.	.30
Prairie Eggs, dozen	.35
Eggs, local, new laid, doz.	.40@ .45
Cheese, Swiss, lb.	.50
Honey.	
Syrup, maple, bottle	.50@ .60
Syrup, gallon	2.00
Honey, comb, pound	.25
Honey, local clover, jars	.35
Honey, 1-lb. jars	.25@ .35

RUTH MILL AGAIN RUNS FULL BLAST

The replacement of the mill pipe line at the Ruth mine in the Slocan district has been completed and the plant is again running full blast. The dam withstood the high water in Carpenter creek, although it was feared at one time that it might go out.

HURRY REPAIRS AT BLUEBELL MINE

Gang of Men is Putting Pipe Line and Dam in Shape for Resumption of Operations.

No time is being lost by the management of the Bluebell mine at Riondel in repairing the damage caused to the property's equipment by the floods.

A big gang of men is at work repairing the pipe line and side dam.

Operations in the mine will be resumed shortly.

FORMER KOOTENAY MEN WORK MOLYBDENITE MINE

Fifty men are employed on the molybdenite and silver-lead property on Alice Arm in which C. P. Reil, formerly of Creston, and W. F. Teetzel of Victoria and Dr. Bridgeman of Seattle, both formerly of Nelson, are interested, *according to a letter which William* Maher has received from Mr. Reil.

He and Mr. Reil are interested in the St. Anthony group which adjoins the Perrier, south of Nelson.

Mr. Reil's letter states that the *molybdenum showing, which is located* near the beach, is the largest in the world. A mill and tramway have been constructed.

M. W. BACON OF SPOKANE HEADS H. B. COMPANY

Officers and directors of the Hudson Bay Zinc Mines company, operating the group of mines of that name near Salmo, B.C., following the purchase of the control of that company by a syndicate organized by Hayden, Stone & Co. of New York, is as follows: President, M. W. Bacon, Spokane; vice-president, James A. Nelson, New York; secretary, A. T. Ronaghan, New York; treasurer, W. E. Cullen, Spokane; directors in addition to the above, W. Bruce McKelvie, Thomas J. Ryan, and Nash Rockwood, all of New York.

MINING NOTES.

Reports from Rossland state that a Toronto syndicate is negotiating for the bonding of the Velvet mine in the south belt. Alfred McMillan is representing the easterners in the proposed deal.

Prospectors Busy.

It is stated that prospectors are exceptionally active in the Rossland *south belt and that every available* mineral showing is being staked.

Inspects Argenta Mines.

F. LeRoi Thurmond of Seattle is inspecting the Argenta mines for American capitalists who may take the property over.

To Run Molly Gibson.

John B. Singer, John McNeely and C. Schwartzenhauer of Rossland, owners of the Molly Gibson mineral claim situate in the Grand Forks mining division, give notice that they have decided to organize a company with a capitalization of one million shares fully paid up and non-assessable with a par value of $1 each to take over and operate the claim.

May Operate Wagner.

Preparations are being made by C. T. Porter of Spokane to operate the Wagner group in the Upper Duncan section this summer.

In the Slocan.

J. A. Carter expects to ship ore from the Flint mine this summer.

J. M. Wolbert has commenced operations around the Gibson mine with a view to undertaking development.

STEEL STOCKS UNDER PRESSURE AT MONTREAL

(By Daily News Leased Wire.)

MONTREAL, July 7.—The steel *stocks were subjected to some selling* pressure today, as a result of the weakness in munitions stocks at New York. The trading was not of great volume, about 1000 shares of Steel of Canada, 800 of Iron and 500 of Scotia *but the demand was indifferent.* Steel of Canada declined 1 to 57, Iron 1½ to 54 and Scotia 1 to 129½.

Slight rallies followed. Cement, which was a weak stock yesterday, rallied slightly in the morning, selling at 67½, but it weakened a full point later and closed ½ down for the day at 66½.

In the unlisted department Tram Power showed the greatest activity. On buying of 1200 shares the stock *rose 1 to 40½ but fell back to 40.*

Apart from these stocks business was on an extremely small scale and vitrually featureless.

Canadian war loan bonds were active and steady at 99 to 99¼. Total business 4777 shares and $57,300 bonds.

SPOKANE CLOSING QUOTATIONS

(Reported by St. Denis & Lawrence.)

	Bid	Asked
Caledonia	$ .65½	$ .67½
Lucky Jim	.08	.08⅝
Rambler-Cariboo	.24	.24¾
Slocan Star	.25	.26½
Standard Silver-Lead	1.40	1.55
Success	75	.76
Utica		.05

"There's no danger," said the doctor. "It's only a carbuncle coming on the back of your neck. But you must keep your eye on it."

WILL SEND JAPANESE RECRUITS OVERSEAS

Orientals Who Have Enlisted to Comprise Company of 192nd Battalion

VANCOUVER, B. C., July 7.—There is a good prospect of some members of the Japanese battalion which was formed here in the winter, but which was not accepted by the department of militia, of going to join overseas forces in Alberta. Eighty of them have already gone, chiefly with the 13th C. M. R. from Calgary.

Capt. Coquhoun, 19th company Canadian army service corps, has received a letter from Lieut.-Col. Lyon, officer commanding 192nd battalion C. E. F. at Sarcee, Alberta, saying that he is arranging for the transportation of 100 more of these Japanese who wish to get on to the European battlefield to help the allies.

The object is to form a separate company of Japanese attached to the 192nd battalion.

DOMINION OFFICIALS LOOK FOR BIG APPLE CROP HERE

Prospects for a good apple crop this year in Kootenay and Boundary are emphasized in the monthly report of the Dominion department of agriculture, which says:

"In the Kootenay valley there is promise of a large crop. Wealthies have set well and there has been little dropping in any variety. Latest reports state 'Kootenay apple crop easily double that of last year.'

"In the Okanagan valley, McIntosh and Jonathan are still a heavy crop, though the latter are reported to be dropping heavily. Yellow Newtowns are not so heavy as was expected earlier in the year. It is generally estimated that the total output will slightly exceed that of 1915."

RETURNING OFFICERS FOR ELECTION NAMED

Men to Act in Various Constituencies September 14 Next Given in List

VANCOUVER, B. C., July 7.—The returning officers for the various constituencies in the province to act at *the forthcoming provincial election are* named in this week's Provincial Gazette. Nominations will take place Aug. 3, elections on Sept. 14:

Columbia, J. C. Pitts, Windermere; Cranbrook; A. C. Shankland, Cranbrook; *Fernie, J. H. Marshall, Fernie;* Grand Forks, Donald McCallum, Grand Forks; Greenwood, John L. Coles, Greenwood; Kaslo, William Robb, Kaslo; Nelson, George Horstead, Nelson; North Okanagan, S. A. Shatford, Vernon; Revelstoke, James McIntyre, Revelstoke; Rossland, R. T. Evans, Rossland; Slocan, John W. M. Tinling, Silverton; South Okanagan, Charles P. Cordy, Summerland; Trail, Robert M. Perdue, Trail.

THE CHIEF CHARM OF LOVELY WOMAN

Soft, Clear, Smooth Skin Comes With The Use Of "FRUIT-A-TIVES".

NORAH WATSON
86 Drayton Ave., Toronto.
Nov. 10th, 1915.

A beautiful complexion is a handsome woman's chief glory and the envy of her less fortunate rivals. Yet a soft, clear skin—glowing with health—is only *the natural result of pure Blood.*

"I was troubled for a considerable time with a very *unpleasant, disfiguring Rash*, which covered my face and for which I used applications and remedies without relief. After using "Fruit-a-tives" for one week, the rash is completely gone. I am deeply thankful for the relief and in the future, I will not be without "Fruit-a-tives".

NORAH WATSON.

50c. a box, 6 for $2.50, trial size, 25c. *At dealers or sent postpaid on receipt of price by Fruit-a-tives Limited, Ottawa.*

WILL BUY

2000 Star 25¾
1000 Rambler 24½

C. W. APPLEYARD.
505 Baker Street Phone 444

That early morning dose of

ENO'S FRUIT SALT

—is responsible for many a man's good health and business efficiency. A spoonful in a glass of water before breakfast means a clear brain for clear thinking, a hearty appetite and a good digestion. It not only *makes* but *keeps* you well—because it is a natural remedy. Try ENO'S for a few mornings and notice how much better you feel—how invigorated as a result of its purifying, cleansing properties. But—remember there is only one "FRUIT SALT"—ENO'S. Don't be persuaded to buy worthless imitations. Get ENO'S—at your Druggist's.

Prepared only by
J. C. ENO, Ltd., "Fruit Salt Works," LONDON, Eng.
Sole Agents for North America
HAROLD F. RITCHIE & CO. LIMITED
10 McCAUL STREET, TORONTO
(6)

Beware of Substitutes

FRENCH ZINC COMPANY HAS MONEY TO BEGIN WORK

Bonds Guaranteed by Government for Nelson Smelter Have Been Sold at 97.

If the French Complex Ore Reduction company can secure the necessary electrical machinery it should be turning out refined zinc at its Nelson plant within two months.

Thomas French, manager of the company, announced last night that the $40,000 worth of bonds which had been guaranteed by the provincial government in order to aid in the establishment of the industry, had been sold at 97. Interest payable is 5 per cent. The price is considered to be a favorable one.

The proceeds of the bonds is now in the bank at Victoria and will be released to the company in payment for construction work by the minister of finance as the work proceeds.

This morning Mr. French will leave for Victoria to make the final arrangements for commencing work. Construction will begin immediately after his return.

It may take some time to secure the electrical machinery, but Mr. French is hopeful that he will be able to arrange to get it without waiting for the usual period which manufacturers are *now demanding on account of* press of orders.

The company will treat complex zinc ores by an electrolytic process which has proved successful under experiments. It has secured a power rate of ¼ cent a kilowatt from the city of Nelson.

Mr. French expects to get an extraction of 90 per cent of the zinc contents in the ore treated. The lead and silver contents will also be saved and shipped to a silver-lead smelter.

Getting Big Game is a serious proposition

AND it's the man who equips himself with the most modern fire-arms and ammunition—Remington UMC—who gets the biggest bag with the least trouble. 100 years spent in arms-making—fifty years in ammunition-making, with matchless resources and equipment certainly show their results in

Remington UMC

Remington UMC Metallics

OF every calibre, for all standard makes of rifles. Made so well we guarantee any rifle using them.

Play safe—use Remington UMC—tested, tested and tested again before they leave the factory.

Remington UMC .22's

Remington UMC .22 Cartridges, short, long and long rifle, are made with the same care as our famous High Power Metallics. Get a box or two and be ready for an hour's fun at any time.

The dealer who displays the Red Ball trade mark of Remington UMC is up-to-date. See him.

Remington Arms Union Metallic Cartridge Co.
(Contractors to the British Imperial and Colonial Governments.) 183
WINDSOR, ONT.
London, England New York, U.S.A.

Fruit jars—all glassware—wholesome and sparkling when cleaned with

Old Dutch

ESCAPES FROM GERMAN PRISON AFTER TWO UNLUCKY ATTEMPTS

SERGEANT OF FRENCH INFANTRY TWICE GOT TO DUTCH BORDER ONLY TO BE CAUGHT AND SENT BACK TO CELL—WAS ONCE ACTUALLY IN HOLLAND AND ALLOWED HIMSELF TO BE LURED BACK.

PARIS.—Sergt. Letor of the 228th French infantry, taken prisoner at the battle of Guise during the retreat of the French army from Charleroi, has just given the details of his final escape from Germany after two unsuccessful attempts, in one of which he had himself buried alive, and in the other recaptured by ruse after he had gotten into Dutch territory.

After describing how he and his comrades were taken to a prison in Germany, Letor says he saw his first chance when sent with a detachment of French prisoners to clear a piece of woods. Most of the work was simply digging up stumps, and this suggested an idea. "I will throw myself into the excavation of one of the stumps,' I said to my comrades, 'and when the sentinel's back is turned you will cover me with earth.'

"The morning of April 9 I caught the sentinel off his guard blowing at the fire, trying to make it burn, while I was working behind a stump that had just been uprooted. I slipped into the hole face downward with a sack under my chin and a clump of ferns in front of my face to protect my mouth and serve as a sort of breathing pad; a few seconds later I felt the cold earth falling upon my legs and feet. After the lower part of my body had been covered my comrades threw roots and branches over my head and shoulders to prevent me from suffocating.

Guard Walked on Him.

"I remained there until half past eleven, the earth settling all the time and weighing heavier and heavier upon me. A quarter past eleven one of the German sentinels walked straight over the earth that covered me. That was the last I knew until I felt an atrocious burning sensation in one hand. I had lost consciousness after the sentinel had walked over me with my left hand just sticking out of the hole, but it was impossible to support the sunlight and I had to burrow again for a few moments.

"When I looked out again my comrades were marching off to their barracks; my opportunity had come. I had to be quick for 300 yards away the chief of the detachment of guards was counting the prisoners; in a few minutes my disappearance would be known and the alarm given. I ran to a marsh on the other side of the road that passed along the wood; then, in order to put my pursuers off the scent, I ran toward a mine in the direction opposite to that I was obliged to finally take. I showed myself to peasants travelling near that mine, then turning into a wood where I was concealed from view, I took the opposite direction and made for Holland, with the aid of a little pocket compass.

Thirty Miles Barefooted.

"Passing along beside a farm I saw some of my comrades who were employed there, and observed that there was general agitation, from which I knew that the alarm had been given. I then went toward the river Lippe, crossed the bridge and went straight through the town of Altern, concealing my visage from many persons I met by continually blowing my nose with my handkerchief. Speed was my principal preoccupation, silence the second. I took off my shoes and made thirty miles through the woods barefooted, over briars and branches that brought the blood after the first mile or two. I approached Borken near the Dutch frontier the next morning at 5 o'clock, and as I neared the village I put my shoes on again and resolutely took the highway.

"The first man I met in crossing the village of Borken was a gendarme who simply gazed at me. A few hundred yards from the frontier I met a boy on a bicycle, who inspired me with more caution than any person I had met. I ran into a little wood and concealed myself for half an hour. When I came out, another bicyclist came up behind me, jumped to the ground and demanded 'your papers.' 'I am a Hollander,' I replied. 'I have no papers.' A second bicyclist and a police dog followed, with people searching from all sides, and I was soon on the way back to the camp at Sennelager.

Under a Live Wire.

"Once returned to Sennelager, my first idea was to prepare a new plan of escape together with Corp. Brousset. Besides getting out of the barracks, which was easy, we had this time to get over lines of barbed wire two and a half yards in height in three lines, the second of which had a sort of metallic trellis in the middle through which passed an electric current of 10,000 volts. Brousset went ahead on this occasion. We crept as closely to the ground as we could until we got to the barbed wire. Brousset cut the first line and we were approaching the electrified obstacle. Nippers were no use here, but the trellis was fixed upon posts, leaving about a foot of space underneath. Brousset went first and I watched him breathlessly until he drew his foot saftely from under the wire on the other side. Then I followed, still holding my breath, until I also had gone under the dangerous barrier.

"The most difficult work had not been done; on the other side of the three barbed wire lines were the silhouettes of two sentinels scarcely 20 yards away. When we got through the barbed wire we were in plain view of them and had nothing to do but make a spurt for a clump of bushes nearby. We succeeded in reaching them without being observed. The sentinels went away and we took up our journey toward the frontier. Three peasants chased us in the morning for an hour, until we finally threw them off our tracks in a wood. Near Beielfeld two hunters set their dogs upon us. For this eventuality we had provided ourselves with pepper, which proved effective. We avoided the village of Rheims by following a route of the woods and marshes and crossed Metlen at midnight; then more marshes that seemed interminable. It took us two nights to get over them, sleeping in the day time among the bulrushes, and eating meagrely of the little provisions that we had calculated might keep us alive ten days.

Had Been in Holland.

"After nine days of privation and exhaustion we arrived at Ahams toward midnight close to the frontier custom house. In our flight I stumbled over a stone at the very instant a customs officer fired at my back. I lay motionless, and the officer thinking I had been hit, joined his comrades in the pursuit of Brousset. As soon as the officers had disappeared I got up and went to hide in bushes nearby. At that moment I was on Dutch territory, but unfortunately did not suspect it. I thought I was safe though until a half hour later I heard the step of a patrol, then the rays of a strong electric lamp searched the bushes. The Germans, remembering where I had fallen, had come back to look for me. Suddenly the rays of the electric lamp struck me full in the face and almost blinded me. 'Surrender or we'll fire on you,' cried one of the subaltern officers I arose and advanced towards him, and had only made about four yards between my bush and the patrol when the Germans began to snigger. 'It is unfortunate for you, but you have just come out of Holland.' The only thing that consoled me was that Brousset had not been taken. He was now in safety.

A Good Christmas Dinner.

"Again returned to the camp at Sennelager and again brought before the court martial, I was sentenced to 20 days of close confinement in an unlighted cell and afterwards sent to the prison of Recklinghausen, where the Germans thought I would find no further opportunity to escape. There I met Adjutant Bienvenu, of the 119th infantry, Major Durupt de Balaine, and two civilian prisoners, Messrs. VanCalster and Yves Leguen. We all of us decided to attempt an escape at the first opportunity and we fixed Christmas as the most favorable time. We succeeded in breaking out of the barracks from the second floor cell occupied by Van Calster and with the aid of a barrel got over the courtyard wall, not unperceived, however, for immediately we were outside there came the cry, 'Halt, Wer Da,' Some boys had seen us and given the alarm. In an instant all the sentinels were at our heels. At top speed we went through a street, a garden, and another street, and how we got over the icy soil so much better than our pursuers I am unable to explain. After we had distanced the sentinels, a score of boys gave us chase, but soon left them in the rear and at night fall had rid ourselves of all pursuers and had the entire night to put distance between them and ourselves. It was 3 o'clock in the morning of December 24th, that we arrived at a barrier of innumerable lines af barbed wire that proved to us that we were on the Dutch frontier. We left the most of our trousers on those barbed wires, but we were finally safe. A farmer near the frontier took us in, freshened up the fire in our honor, opened the cupboards and gave us good cheer, and on Christmas eve we had the joy of listening to the Marseillaise played by a musical society of the little Holland post of Winterswijk in our honor."

The Fine Flavour—

the delicate taste of malted barley blended with the sweets of whole wheat—is sufficient reason in itself for the wonderful popularity of

Grape-Nuts

FOOD

But it is more than delicious—it is the finest kind of concentrated nourishment to thoroughly sustain body and brain tissue—a food that benefits users remarkably.

A short trial proves

"There's a Reason"

Sold by Grocers Everywhere.

Canadian Postum Cereal Co., Ltd., Windsor, Ont.

MILITARY FROWNS ON IMMORAL CONDUCT

Officers and Men Who Tread Primrose Path May Have to Pay for Shortcomings

(By Daily News Leased Wire.)

OTTAWA, July 7.—Action is likely to be taken shortly by the military council to deal a little more severely with officers and men who put the country to expense and detract from their own efficiency by indulging in sprees or other immoral conduct resulting in consequent sickness and absence from duty.

Hereafter when illness is found to be due to the carelessness or immorality of men or officers, commanding officers will have authority to cancel part of the regular pay and allowances until the culprit has reported fit for duty again.

CHURCH SERVICES TOMORROW.

ST. SAVIOUR'S CHURCH—Corner Ward and Silica streets. Rev. Fred H. Graham, B.A., rector. Third Sunday after Trinity; 8 a.m., holy communion; 9:30 a.m., morning prayer and Bible classes; 11 a.m., matins and litany; 7:30 p.m., evensong. The Bishop of Kootenay will preach at all services tomorrow.

ST. PAUL'S PRESBYTERIAN—Corner Stanley and Silica streets. C. M. Wright, B.A., minister. Sunday services: 11 a.m., subject, "The Value of Purposes Unfulfilled"; 7:30 p.m., subject, "The Outcast and Christ"; Sabbath school and Bible classes at 10 a.m.. Midweek meeting Thursday at 8 p.m. All are cordially welcome at these services.

SALVATION ARMY—Victoria St. Capt and Mrs. Cox, officers in charge. Sunday, July 9, 11 a.m., holiness meeting; 2 p.m., Sunday school and Bible class; 7:30 p.m., Salvation meeting.

CATHOLIC—Corner Ward and Mill streets. Low mass, 8 a.m.; high mass, 10:30 a.m.; evening service, 7:30. Rev. J. Althoff.

CHRISTIAN SCIENCE CHURCH—Corner Victoria and Kootenay streets. Sunday services at 11 a.m. and 7:30 p.m. Wednesday evening service at 8 o'clock. Reading room in church building open from 3 to 5 daily. Visitors cordially invited.

SOUTH SLOCAN SERVICES—Archdeacon Beer officiating, Sunday July 9, 8 a.m., Upper Bonnington, holy communion; 11 a.m., South Slocan, morning prayer and holy communion; 7:30 p.m., Upper Bonnington, evening prayer. Monday, July 10, 3 p.m., South Slocan, confirmation by the Bishop of can, confirmation by the Bishop of Kootenay.

PARISH OF KOKANEE—Services for July 9: 10:30, Proctor; 3:30 Longbeach.

TRINITY METHODIST—Rev. R. J. McIntyre, pastor. Services in the lecture room of the church: 10 a.m., Sunday school and Bible classes; 11 a.m., the pastor will give a five-minute address to the boys and girls. An address on the subject of prohibition will also be given; 7:30 p.m., subject "Is Peter the Rock on Which the Church Is Built?" Special music will be rendered by the choir. The public will be cordially welcomed.

BAPTIST CHURCH—Stanley street. Pastor, Rev. C. W. Corey. Combined service and Sunday school at 11 a.m.; Dr. Wolverton will have charge of the evening service at 7:30. Prayer meeting Thursday evening at 8. Everyone welcome at all services.

CUTICURA HEALS ITCHING ECZEMA

Trial Free by Mail

"I cannot say too much in praise of Cuticura Soap and Ointment in healing my little boy of eczema. It started in spots upon his neck and spread down on his body and later itched. His eyes were swollen so that he could scarcely see, and his face was disfigured. He could hardly let his clothing touch his body.

"A neighbor advised me to try Cuticura Soap and Ointment. I did so for four weeks when all traces of the trouble were gone." (Signed) James Lavine, Prescott, Ontario, July 26, 1915.

Sample Each Free by Mail

With 32-p. Skin Book. Address postcard, "Cuticura, Dept. J, Boston, U.S.A." Sold throughout the world.

THE NEWS JOB - DEPARTMENT -

CAN SUPPLY ALL YOUR OFFICE REQUIREMENTS IN

Loose Leaf Binders and Forms of All Kinds, Ledger Sheets, Cash Journal Sheets, Invoices, Receipts, Special Cheques, Special Forms Ruled and Printed to Order.

There are no better machines made for the purpose than those working in The News press room and bindery. No matter what kind of printed work you require, consult us before placing your next order

The Daily News Job Department

Little Ads that Bring Big Returns

CONDENSED ADVERTISING RATES

One insertion, per word.....1c
Minimum charge 25c
Six consecutive insertions, per word 4c
Twenty-six consecutive insertions, (one month), per word.....15c
Births, one insertion.....50c
Marriages, one insertion.....50c
Deaths, one insertion.....50c
Card of Thanks.....50c
Each subsequent insertion.....25c
Death and Funeral Notice.....$1.00

All condensed advertisements are cash in advance.

In computing the number of words in a classified advertisement count each word, dollar mark, abbreviation, initial letter and figure as one word.

Advertisers are reminded that it is contrary to the provisions of the Postal laws to have letters addressed to initials only; therefore any advertiser desirous of concealing his or her identity may use a box at this office without any extra charge if replies are called for; if replies are to be mailed to advertiser allow 10 cents extra, in addition to price of advertisement, to pay postage.

The News reserves the right to reject any copy submitted for publication.

SITUATIONS VACANT—MALE.

NELSON EMPLOYMENT AGENCY—W. Parker, 309 Baker St., Phone 283. WANTED—Cook hotel, $120; setter; men and women cooks to register; also berry pickers; man on ranch, permanent; hotel porter, 50; waitresses; dgerman.

WANTED—Office man, careful and accurate with figures; married man preferred. Box 3445, Daily News. (3445)

GOOD all around brickyard men wanted at Nelson Brickyards works. (3455)

WHEN REPLYING TO ADVERTISEments in Condensed Columns, kindly mention you saw it in The News—it will help you.

TEACHER WANTED.

TEACHER WANTED—For Balfour school; salary $80; qualifications and name of last inspector to Secretary, Balfour. (3432)

FEMALE HELP WANTED.

WANTED—Nurse girl over 15 years old. Apply 412 Latimer St. (3452)

WANTED—Housekeeper, good cook, middle aged woman preferred. Apply box 867, Nelson, B.C. (3440)

GIRL WANTED—For dining room and upstairs work. King George hotel, Creston, B.C. (3442)

WANTED—Superior general servant for light housekeeping, good plain cooking and some help with three children; all conveniences; good home. Apply Mrs. S. S. Fowler, Riondel, B.C. (3451)

WANTED—Immediately, good general; over 30 preferred; $20. Two in family. Apply Mrs. A. C. Houghton, Crawford Bay, B.C. (3434)

WANTED—Clerk; apply Queens hotel. (3430)

WHEN REPLYING TO ADVERTISEments in Condensed Columns, kindly mention you saw it in The News—it will help you.

HELP WANTED.

WANTED—Dishwasher, L. D. Cafe, City. (3450)

SITUATION WANTED—FEMALE.

HIGH SCHOOL GIRL, 16, wishes employment store or office. Apply box 435, Daily News. (3435)

ARTICLES FOR SALE

FOR SALE—Mehtges newspaper folder; folds 4, 6, 8, 10 or 12 pages. In first class condition. Snap for cash. The Daily News, Nelson. (678)

FOR SALE—Folding baby carriage used three months. Apply Box 3420, Daily News. (3420)

FOR SALE—Edison Dictograph, complete; electric power Apply to Daily News Business office. (654)

FOR SALE—Shaving machine for Edison records. Box 685, Daily News.

FOR SALE—First class miscroscope; almost new; one of the best makes, $80. Box 511, Daily News. (511)

AIREDALE FOR SALE, extra good dog pup. Father imported, mother registered pedigree. $15. A. G. Lang, Waneta, B. C. (3412)

WHEN REPLYING TO ADVERTISEmen's in Condensed Columns, kindly mention you saw it in The News—it will help you.

PIGS AND LIVESTOCK.

YORKSHIRE BOARS, pedigree, eight weeks, $10 each. Power, Thrums. (3423)

BELGIAN HARES—All ages. Rose, Balfour. (3433)

BOATS.

FOR SALE—Astley's houseboat; partly furnished. Apply Nielans, waterfront. (3443)

FOR SALE—Evenrude Outboard motor in good condition. Price $65. Apply box 3358 Daily News. (3358)

FOR RENT OR SALE.

FOR RENT—Good house, centrally located; 4 bedrooms; hot water heating; open fire place; 2 lots; fruit trees, lawn, etc, $25 a month. Also for rent, several houses two and three bedrooms, $12 to $16 a month. C. W. Appleyard, Phone 444. (3402)

FOR SALE—At a bargain, seven roomed house; large hall; bath; hot water heating; fireplace; 3 fine lots; fruit and flowers; close in; modern. Cash payment, balance very easy; terms. Apply box 3436, Daily News. (3436)

WHEN REPLYING TO ADVERTISEments in Condensed Columns, kindly mention you saw it in The News—it will help you.

SITUATION WANTED—MALE

CIRCULAR SAWYER, experienced steam feed, and nigger, also millwright work; wants work. Address, Box 253, Okotoks, Alta. (3411)

FURNISHED ROOMS TO RENT.

FOR RENT—Suites of furnished housekeeping rooms in Annable block. Enquire room 32. (3447)

K. W. C. BLOCK — Housekeeping suites and rooms for rent. Terms moderate. A Macdonald & Co. (3448)

FOR RENT—Nicely furnished suite; all conveniences. Campbell's Art Gallery, 715 Baker street. (3431)

FOR RENT—Furnished housekeeping rooms, $8 per month. Over Poole Drug (3425)

FURNISHED SUITES for rent. Apply Kerr apartments. (3449)

WHEN REPLYING TO ADVERTISEments in Condensed Columns, kindly mention you saw it in The News—will help you.

ROOM AND BOARD.

$1.25 A DAY for comfortable room and full board; good meals; cannot be beaten. Try us; 643 Ward street, Nelson. (3251)

TO LET—ROOMS AND BOARD—Summer holidays; 4 miles up the lake. Apply Mrs. Roberts, Strebor, Nelson. (3320)

LIVESTOCK.

BELGIAN HARES and white rabbits. M. B. Edwards, Nelson. (3343)

LODGE NOTICES.

KOOTENAY LODGE NO. 16, I.O.O.F. Meets every Monday night in Oddfellows' hall at 8 o'clock.

QUEEN CITY REBEKAH LODGE No. 16, I.O.O.F.—Meets first and third Tuesdays in Oddfellows' hall at 8 o'clock.

NELSON ENCAMPMENT NO. 7, I.O.O.F.—Meets second and fourth Thursdays in Oddfellows' hall at 8 o'clock.

CANTON CORONA NO. 7.—MEETS every second Tuesday in Oddfellows' hall at 8 o'clock.

KNIGHTS OF PYTHIAS—MEETS Tuesday nights in K. of P. hall, Eagle block.

CLAN JOHNSTONE, 212—MEETS IN I.O.O.F. hall first and third Fridays at 8 p.m.

S. O. E.—MEETS FIRST AND THIRD Mondays in K. of P. hall at 8 p.m.

GROCERIES.

A. MACDONALD & CO., WHOLESALE Grocers and Provision Merchants. Importers of Teas, Coffees, Spices, Dried Fruits, Staple and Fancy Groceries, Tobaccos, Cigars, Butter, Eggs, Cheese and Packing House Products. Office and warehouse, corner of Front and Hall Sts. P.O. Box 1095; telephone 28 and 23.

AUCTIONEERS.

C. A. WATERMAN & CO., Opera blk.

WM. CUTLER, AUCTIONEER, BOX 474; phone 18.

ASSAYERS.

E. W. WIDDOWSON, ASSAYER AND Chemist. Box A1108, Nelson, B. C. Charges: Gold, silver, copper or lead, $1 each; gold-silver, $1.50; silver-lead, $1.50. Other metals on application.

PATENTS.

BABCOCK & SONS, Registered Attorneys. Estab. 1877. Formerly patent office examiner. Master of Patent Laws. Book, "Patent Protection" free; 99 St. James St., Montreal. Branches: Ottawa and Washington.

PROFESSIONAL CARDS.

GREEN BROS., BURDEN & CO. Civil Engineers, Dominion and B. C. Land Surveyors. Surveys of Lands, Mines, Townsites, Timber Limits, etc. Nelson, 516 Ward street, A. H. Green, Mgr.; Victoria, 114 Pemberton Bldg., F. C. Green; Fort George, Hammond street, F. P. Burden.

A. L. McCULLOCH, Hydraulic Engineer. Provincial Land Surveyor. Baker St., Nelson, B.C.

SECOND HAND DEALERS.

J. P. MORGAN, Dealer, Vernon street.

BUSINESS CHANCES.

ICE CREAM parlor or restaurant for sale. Apply Moore & Dodson, Headquarters Cafe, Rossland, B.C. (3364)

WHEN REPLYING TO ADVERTISEments in Condensed Columns, kindly mention you saw it in The News—it will help you.

VACUUM & CHIMNEY CLEANING.

Carpets, windows and chimneys cleaned. Nelson Vacuum & Window Cleaning Co., phone 18, City Cab Co. Vacuum machines for hire.

MESSENGERS.

NELSON MESSENGER CO—Baggage and express. Prompt and reliable. Day and night. Phone 242.

ACCOUNTANTS.

W. H. FALDING, Public Accountant, Bank of Montreal Chambers, Rossland, B.C.

FUNERAL DIRECTORS.

D. J. ROBERSTON, F. D. D. & E., 303 Victoria St., phone 292; night phone, 157-L.

EDUCATIONAL.

VERNON Preparatory School—Boys 7-14; 24 acres. Matron trained nurse. Numbers trebled since war prospectus. (Rev.) Augustine C. Mackie, B.D., M.A. (Cantab) Headmaster.

WANTED.

WANTED TO RENT—5-room cottage, modern, with furnace heat, bathroom, veranda and small garden; close in. Reply box 3429, Daily News. (3429)

WANTED—Good bicycle; state price and particulars. Box 296, Nelson. (3426)

WANTED— Young Scotch terrier or other small dog that will be watchful with poultry. Price must be reasonable. Box 3438, Daily News. (3438)

WANTED—Fresh eggs, meat and farm produce. M. McLeod, Sandon, B.C. (2958)

WHEN REPLYING TO ADVERTISEments in Condensed Columns, kindly mention you saw it in The News—it will help you.

MISCELLANEOUS.

WANTED — OLD ARTIFICIAL Teeth, sound or broken; best possible prices in Canada. Post any you have to J. Dunstone, P.O. box 160, Vancouver. Cash sent by return mail. (3388)

NO LOCAL NEW POTATOES for a month; old ones in abundance, $1 per 100; heaps strawberries Saturdays and Tuesday's market. Come early and avoid the rush. W. J. Mohr, Commission Merchant. (3454)

FOR SALE—2 colonies bees; fine stock, with young laying queens. Price $10 each. C. H. Lochnert, Nelson. (3456)

NELSON NEWS OF THE DAY

The mission band of Trinity Methodist church will go on a picnic this afternoon, leaving the church at 2 o'clock.

Club hotel for best draught beer and porter, always fresh; big schooner 10c Bottled beer and porter 25c; meals 25c. (3444)

Today at noon we will have our 50c Bargain Window on sale. Do not miss this. J. J. Walker, Jeweler and Optician.

GEORGE PATTERSON IS NOW CAPTAIN

Nelson Man Who Rose from Ranks Pays Tribute to Brother Officer, Lieut. F. F. Elliott, Killed

In a letter received by R. G. Joy, George Patterson, who left Nelson as a private with the first contingent, states that he has received the rank of captain in the 7th battalion, the unit to which he has been attached since going to the front over a year ago.

Capt. Patterson rose from the ranks, receiving the rank of lieutenant some months ago for distinguished conduct. In his letter he pays a high tribute to the late Lieut. F. F. Elliott, formerly of the Royal Bank, Nelson, who, he says, "led his men magnificently in the face of machine gun fire and died like a brave and gallant officer."

D. D. D. Prescription for Eczema

for 15 years the standard remedy for all skin diseases. A liquid used externally. Instant relief from itch Your money back if the first bottle does not bring you relief. Ask also about D. D. D. Soap.

Poole Drug Co., Limited, Nelson, B.C.

How You May Reduce Your Weight

Overstoutness is a very unwelcome condition especially in the present day, when slender figures are so fashionable, and every reader of this paper has noticed the tendency of some people to put on an excessive amount of fat.

If you happen to be one of those whose weight is more than it should be, don't try to starve yourself, eat all you want, but go to your druggist and get oil of orilene in capsule form and take one with each meal.

Oil of orilene increases the oxygen carrying power of the blood and, dissolves the fatty tissue, in many cases at nearly the rate of one lb. per day. Be sure to get oil of orilene in capsule form. It is sold only in original sealed packages. Any good druggist has it, or a large size box will be sent on receipt of $1.00 postal note or money order. Address D. J. Little Drug Co., box 1240, Montreal, Can.

Freckle-Face

Sun and Wind Bring Out Ugly Spots—How to Remove Easily.

Here's a chance, Miss Freckle-face, to try a remedy for freckles with the guarantee of a reliable dealer that it will not cost you a penny unless it removes the freckles; while if it does give you a clear complexion the expense is trifling.

Simply get an ounce of othine—double strength—from any druggist and a few applications should show you how easy it is to rid yourself of the homely freckles and get a beautiful complexion. Rarely is more than one ounce needed for the worst case.

Be sure to ask the druggist for the double strength othine as this is the prescription sold under guarantee of money back if it fails to remove the freckles.

THE HUB CENTRE OF BUSTLE

TODAY ALL ROADS LEAD TO THE 50 TABLES

The Grand Bargain Feast has commenced, and 50 tables spread with the biggest menu of Bargain Merchandise ever placed before the Kootenay public.

HUNDREDS OF DOLLARS

are lost by this company to make this summer sale the greatest centre of activity

Make Today a Shopping Holiday

The good folks from the country will be flocking in by boat and rail so join the high water stream that leads to

THE GREAT ECONOMIC CENTRE

The Hudson's Bay Company.

INCORPORATED 1670 HERBERT E. BURBIDGE, STORES COMMISSIONER

ZEPPELINS FATAL VISIT TO SALONIKI

Pte. Frank Dunn of No. 5 General Hospital, Writes Description of Airship's Destruction.

"I suppose you heard all about our zepp," observes Pte. Frank Dunn, of No. 5 General Hospital, Saloniki, in a letter to a member of the Colonist reportorial staff, with which he was attached as sporting editor for some years.

"I call it 'our zep,'" he continues, "because much of it is in camp right now, having been gathered piecemeal by crazy souvenir hunters. The bringing down of the 'zep' was the greatest spectacle I have ever seen. It appeared to have lost its bearings, for it flew over the camp very low. This was at about 2 a. m. There were no lights showing and nothing could be heard save the purr of its engines. It passed—a great black shadow—almost directly over my tent, heading for the harbor.

"A few minutes later (as if they had been awaiting the psychological moment) the great searchlights shone forth, lighting up the zep almost immediately and a terrific cannonade commenced. It was a scene never to be forgotten—that of the huge airship, luminous as burnished bronze, darting hither and thither in a vain attempt to escape the relentless glare of the searchlights, while the big guns crashed and the shells exploded all around it. The impressiveness of the scene was heightened by the blackness of the night, for, of course, there was no light except immediately around the 'zep' where the swordlike shafts of light centered and the incendiary shells burst with an effect as of fireworks; and a touch of mystery was added by the babel of voices, excited, joyous and fearful, arising out of the darkness on all sides.

Meets Destruction

"The airship headed out to sea and finally was lost to sight. A little later, however, there were several explosions in quick succession. A sheet of flame arose in the southwest, lighting up the sky like a rising sun, and a tremendous roar of joy, a paen of victory, burst from the throats of thousands of British, French and Greeks in and about Saloniki.

"The zeppelin had been blown up and was in flames. It came down in the Vardar swamp, close to the seashore, about fifteen miles away. I was fortunate enough to be included in a party which went to see the wreck. It was quite an arduous trip, but it was worth while to see the huge mass of aluminium girders and machinery, which was all that was left. We made the return trip loaded down to the gunwales with a curious assortment of aluminum piping, canvas, screws, bolts, wire and parts of machinery.

"As far as I can make out, two of the Germans were chased down and captured near the swamp, while others were killed, two bodies being found near the wreck. Capt. Yellowlees, adjutant of No. 4 General, was lost trying to make his way to the wreck on horseback. Nobody knows what became of him."

Dr. O'Brien's Account

A letter received from Dr. O'Brien of No. 5 Base Hospital, Saloniki, reads: "The air performance was the big thing here this week. About 2 a.m., as usual, Friday morning, a zepp came along, but it did not seem to get what it was looking for. Our fleet had a warning that it was on its way, and just as it reached the bay four searchlights were turned on and they picked it up at once. When I was first awakened I thought it was not worth while getting up, but I heard the men saying, "There it is, there it is," so I stuck my head out of the tent and there was the zepp right in the searchlight. We have one large searchlight and it was grand the way it hung to the zepp. The morning was rather dark so she showed up well—silver gray in the light.

The lights had hardly struck her five seconds till the shot from the fleet was off, and then the fun began. The French were shooting fire shells or darts that burned the whole way and which serve for a double purpose, of finding the range, and of setting fire to the zepp if they hit. However, she seemed to be getting away when a 9-inch gun from the fleet let go and hit her and it was all off. Just what happened we do not know, but we could see her dropping, and she came down with a smash into the marsh across the bay. I think the Germans themselves fired her, for a tremendous flare covered the sky. Evidently her gas bag went off.

"Yesterday a lot of us made our way out into the marsh, and it was some sight. She was about 450 feet in length and about 50 feet in diameter.

FIRE DAMAGES LUMBER PLANT AT MT. PLEASANT

(By Daily News Leased Wire.)

VANCOUVER, B. C., July 7.—Ten thousand dollars' damage was done this afternoon by fire at the Scrim Lumber company's plant at the corner of Front and Dufferin streets, Mount Pleasant.

WITNESS AT REGINA INQUIRY IN TROUBLE

Charge of Contempt of Court Is Made Against W. J. Gallon for Refusing Information.

REGINA, July 7.—Shortly after the Wetmore commission adjourned yesterday Chairman Wetmore ordered H. V. Bigelow, counsel, to produce W. J. Gallon berore the commission next Thursday, July 13, on a charge of contempt of court. Mr. Bigelow said he would be glad to do so if given a summons of 24 hours.

Mr. Mackenzie was asked to draw up an appointment containing the charges against Mr. Gallon. No papers were served on the witness charged. Mr. Bigelow will go into the matter and attempt to prove to the commission that the questions which Mr. Gallon refused to answer were not pertinent to its jurisdiction, namely, to ascertain how and when the first frauds were discovered.

MONTREAL IRISH RANGERS TO RECRUIT IN ONTARIO

(By Daily News Leased Wire.)

OTTAWA, July 7.—The minister of militia has authorized t'e Irish rangers of Montreal under the command of Col Trihy to recruit throughout Ontario.

The purpose is to enable the battalion to recruit to full strength and give Irish Catholics in Ontario an opportunity to join a battalion made up of their own nationality and religion.

"You vowed it would be your aim to make my life one long dream of happiness. And to think that I believed you."

"That's nothing. I believed it myself at that time."

Whatever You Ask

IVORY SOAP knows no limitations. It will meet all your needs. It is equally satisfactory for the toilet, the bath, clothes, dishes, because it is nothing but white, pure, high grade soap. And it can be used anywhere because it floats.

5 CENTS

IVORY SOAP IT FLOATS 99 44/100% PURE

Procter & Gamble Factories in Hamilton, Canada

Unequalled for General Use

GALT COAL — BURNS ALL NIGHT

W. P. TIERNEY, General Sales Agent, Nelson, B. C.
Cars supplied to all railway point.

THE ARK

Hammocks, each $2.25
Garden Hats, each 20c
Tea Cups, each 10c
Pillow Casing, yard.....25c
Awning Stripe, yard.....32½c
Girls' Hair Ribbon, yard.....10c
Printed Linoleum, yard.....75c
Will buy second hand Furniture and Stoves.

Sign of the Red Rocker.

Phone 65L. 606 Vernon St.

Nelson News of the Day

SHIP STRAWBERRIES TO THE PRAIRIES

Average of About $2.50 a Crate f. o. b. Nelson Is Being Realized, Says Union Manager.

Shipments of strawberries are being made by the Kootenay Fruitgrowers' union to the prairie provinces. Most of them are going to Calgary, E. Norman, the manager, stated yesterday.

While the bulk of the crop is being shipped to the jam factory at Nelson, good prices are being realized for berries sent to Alberta.

Mr. Norman stated that the average price at the present time was about $2.50 a crate f. o. b. Nelson.

$201.50 MONTHLY FOR RED CROSS

Complete Canvass of City for Regular Contributions to Work Not Yet Completed

The secretary-treasurer of the men's committee of the Nelson branch of the Red Cross society reports that the following donations have been received since those previously acknowledged:

Previously acknowledged	$150.10
G. C. Arnesen	5.00
F. Coffee	1.00
Mrs. J. G. Bunyan	.40
R. B. Hay	1.00
H. Jeffs	2.00
W. E. Ketchum	2.50
Nelson Hardware Co.	5.00
L. Marsh	1.00
M. R. McQuarrie	10.00
Dr. W. O. Rose	5.00
Mr. Steeper	1.00
Total to date	$184.00

Owing to the absence from the city of some of the canvassers, the complete canvass has not yet been finished and the committee hopes that those people who have not yet been called upon will not feel slighted by the omission.

So far the result of the canvass is reported as satisfactory. A complete list of all subscribers will be issued on completion of the canvass. Up to date the following monthly subscriptions have been promised: Five for $2, two for $1.50, 107 for $1, five for 75 cents, 120 for 50 cents, 71 for 25 cents, making a total monthly subscription of $201.50.

The committee states that the subscriptions for the month of July are now payable at the treasurer's office, 411 Josephine street, and that those who have subscribed to this fund will make their subscription a great deal more valuable by paying in the amount subscribed each month.

On the charge of keeping a common gaming house Wong Hing, a Chinaman, paid a fine of $50 in the police court yesterday morning.

DAWSON BROTHERS GET COMMISSIONS

E. P. Dawson and Reginald Dawson are Sub-Lieutenants in Auxiliary Motor Boat Corps.

Eric P. Dawson of Nelson and his brother, Reginald W. Dawson of Willow Point have secured commissions as sub-lieutenants in the auxiliary motor boat corps, according to word received in the city yesterday.

E. P. Dawson, who has made his home in Nelson for the past four years, during which time he studied law in the office of E. A. Crease, was admitted to the bar last February, while his brother Reginald has operated a ranch at Willow Point for the past 12 years and conducts the Willow Point Trading company.

The two new officers have been visiting their brother, Lieut. Conningsby Dawson at Ottawa, and are now on their way home, and will arrive in the city Monday evening. They are under orders to report for duty about the middle of August. Their parents, Rev. W. J. Dawson, D.D., and Mrs. Dawson, reside in Newark, N. J., where Rev. Dr. Dawson is pastor of the First Presbyterian church.

Social and Personal

W. R. Maclean visited Ymir yesterday.

R. G. Miller of Sandon is visiting the city and is registered at the Hume.

C. J. Keddell of Creston is registered at the Strathcona.

Mr. and Mrs. W. H. Hicks of Brandon arrived in the city yesterday and are guests at the Hume.

Mr. and Mrs. C. P. Grizzelle of Crescent Valley are visiting the city and are guests at the Strathcona.

Mrs. J. E. L. Homer and Mrs. H. L. L. Rosson of Longbeach are visiting the city and are staying at the Hume.

Miss Helen Tate will leave this morning on the Crow boat, in company with Miss Ruth Manhart, en route for Detroit.

D. J. Robertson has recovered sufficiently to leave the Kootenay Lake General hospital where he was confined with blood poisoning of one hand.

George Houston, whose name appeared last in the lists of pupils promoted from the first year at the high school passed seventh, his average marks being 85.

Capt. and Mrs. Harry T. Cherry of Balfour are spending the weekend in the city. Capt. Cherry is on leave of absence from Sarcee camp, near Calgary, where he is attached to the 138th battalion C.E.F.

At the close of the concert given by the members of C company 225th battalion last night, an impromptu dance was held in the armory which was attended by a large number of the members of the company and their friends.

In a letter thanking The Daily News for some copies of the paper Staff-Sergt. W. A. Turner, formerly of Nelson, states that he has just returned to the front from Paris. He is at the headquarters of the Canadian expeditionary force.

John Jerram, who operated the old Bagley ranch at Thirteen-Mile and went overseas as a private in the ranks of the 54th Kootenay battalion, is a first cousin to Admiral Jerram, who, according to Vice-Admiral Sir David Beatty's report, played an active part in the recent British naval victory.

ST. JOSEPH'S PUPILS PASS FIRST YEAR EXAMS

The following are the pupils of St. Joseph's school who were successful in passing their first year high school examinations and the average marks made by each: Anna Wall, 87; Lizzie McKinnon, 79; Violet Irving, 77; and Margaret Wall, 68.

A. S. Horswill & Co.

Finest Dairy Butter, 2 lbs....65c
Brookfield Butter, 2 lbs for....75c
Nelson Creamery Butter, 2 lbs.75c
Napoleon Olive Oil, pure, gal.$3.20
Napoleon Olive Oil, pure ½ gallon $1.65
Napoleon Olive Oil, pure ¼ gallon 90c
Bananas, Oranges, Strawberries, Lettuce, Green Onions, Spinach.

Prompt Delivery. Phone 121

"Makes more bread and better bread"
PURITY FLOUR
"ask for it"
The Brackman-Ker Milling Co., Limited, Agents

HAVE YOU USED OUR
WITCH HAZEL CREAM
AN EXQUISITE AND DELIGHTFUL PREPARATION FOR THE TOILET
It relieves any roughness of the skin, is excellent for Tan, Sunburn and Freckles and makes the skin beautifully soft, white and smooth. It cannot be surpassed as an After-Shave for Gentlemen. Obtainable Only at the City Drug Company, in Bottles, Each 25c
EVERY BOTTLE GUARANTEED OR MONEY REFUNDED
When you need a GOOD LAXATIVE get a box of Pensiar REGULAX, in boxes 10c and 25c each.
City Drug Company
P.O. BOX 1083 MAIL ORDERS PROMPTLY DESPATCHED PHONE 84

Beauty Creams

DAY AND NIGHT. THE ALTERNATING METHOD OF SKIN AND COMPLEXION TREATMENT.

DAY CREAM VANISHES. NIGHT—MASSAGING. COME IN AND SEE US ABOUT THEM.

$1.00 PER PACKAGE.

Canada Drug & Book Co.

Mail Orders Filled Promptly.

EASTMAN KODAKS AND SUPPLIES, WILLARD CHOCOLATES.

Pretty New Silver
JUST RECEIVED.
IDEAL CHOICE FOR WEDDING PRESENTS

Casseroles, white and brown linings, $8.75, $10.00, $10.75
Sandwich plates—pierced, glass and silver, $4.50, $5.40, $7.20, $7.90
Fruit Dishes, comport style, pierced, $7.65 and $9.00
Sugars and Creams, new and attractive styles, $6.50, $7.90 and $9.70
Butter Dishes, pierced and plain, glass centres, $2.70, $2.90, $4.25, $4.50

We have a beautiful line of silver—and especially fine choice of moderate priced articles.

COME IN AND SEE
J. O. Patenaude
Manufacturer of Artistic Jewelery. Expert Optician and Watchmaker.

Auction Sale
HOUSEHOLD FURNITURE
TUESDAY, 11th, AT 2 P.M.
912 VERNON STREET WEST

Mrs. J. S. Mackay has instructed us to sell all of her furniture, Bedrooms, Dining Room, Kitchen, Parlor, a quantity of Rag Carpet, Fire Screens, English Wardrobe, Curtains, Carpets, Pictures, Dishes, etc. Goods on view morning of the sale.

TERMS: CASH.

Charles A. Waterman & Co
AUCTIONEERS.

We are expecting
Hot House Tomatoes
To arrive Friday morning.
Fresh Strawberries arriving daily; per box .....10c and 12½c
A few more bottles of the great furniture polish; per bottle 25c
Joy Bros. Stores
P. O. Box 637. Tel. 19L and 149

Men's Nobby Straw Hats

A little different from the ordinary range shown in most stores and at prices very reasonable.

MEN'S NOBBY STRAW HATS ..$1.75 TO $3.50
MEN'S SPLIT STRAW HATS $1.25, $1.50
MEN'S NEW SHAPE SAILORS $1.00 TO $3.50
PANAMAS—Each ..... $5.00 TO $15.00

Change Your Underwear and Keep Cool

COMBINATIONS
B. V. D. STYLE—Per Suit, $1.00 and $1.50
HARVEY KNIT—Per Suit, $1.00 to ... $2.50

TWO-PIECE SUITS
BALBRIGGAN UNDERWEAR, Suit $1.00
HARVEY KNIT—Per Suit $1.50

MEN'S AND BOYS—OUTING AND SPORT SHIRTS ... $1.00, $1.25, $1.50
BATHING SUITS WITH SKIRT—Each 50c

IF YOU WANT SOMETHING BETTER IN MEN'S AND BOYS' GOODS COME TO
J. A. GILKER
GENTS' AND BOYS' OUTFITTER

GEM
QUALITY QUANTITY YOUR THEATRE COURTESY
Triangle Photoplays: Superlative Productions for Superior People.
TODAY
Final Showing W. S. Hart in "THE DISCIPLE"
All star Keystone cast in "SAVED BY WIRELESS"
If you missed this bill yesterday by all means go today.
MATINEE 2:30.
Special comedy bill for children. Drawing for cash prizes. Bicycle coupons equal to 1000 votes given at matinee only.

SPECIALS IN
Ladies' Wrist Watches
Solid Gold Expansion $25
Finest Gold-filled Expansion $17
Silver with leather strap, at.....$10
Fitted With 15-Jewel Movements. Quality Guaranteed.
A. T. NOXON
JEWELER AND WATCHMAKER
Next to Bank of Commerce.

TRENCH WARFARE SHOWN ON STAGE

Realistic Demonstration of Modern Fighting Given at C Company Concert in Opera House.

A grim picture of the actualities of war, shorn of romance or picturesque surroundings, was given at the concert in aid of the 225th battalion brass band in the opera house last night. A squad of men under the direction of Sergt. Charles McInnis, demonstrated how skirmishing is carried on across no-man's-land, from behind a trench composed of sandbags.

The scene opened with the men going from billets to the front line, carrying their greatcoats and rifles and singing softly as they marched. As they passed across the stage the men made a personal appeal to the young men in the audience to join them. The second scene showed the back of a first line trench, with dugout, camp kettle, small fire and other accessories to trench warfare. The men entered crouching low and took up their places with fixed bayonets behind the sandbags. With the sergeant in the rear giving low voiced orders, the men began firing on the enemy trench.

Realistic Scene.

A realistic touch was given the scene when as Lieut. Campbell exposed himself between the sandbags, his cap flew into the air and he toppled back into the trench. The Red Cross bearers entered and quickly removed him. Later an enemy shell exploding in front of the parapet carried inward some of the sandbags and the stretcher bearers again performed their work. The exhibition was a realistic and sinister picture of what is going forward daily at the front on a vast scale.

Fortunately for the feelings of the audience the balance of the program was of a less harrowing nature. A group of men gave a delightful camp fire scene in which a number of amusing stories were told and tuneful songs sung. Bandsman Padberg rendered two charming violin solos and Miss Edna Malone in her ever popular Spanish dance was warmly received. Two songs were sung by Miss Ruth Manhart, the first "One Fleeting Hour," and the second, an encore, "Absent," while Mrs. J. T. Andrews rendered two numbers, "A Perfect Day" and "Keep the Home Fires Burning" in her usual artistic manner. Much of the humor of the evening was provided by Pte. P. Halliwell, who did a number of foolish things in a deliciously funny way. Among other things the mystery of the bandsman's black bag which puzzled the audience at a former concert, was revealed. The bag, upon being opened, proved to contain nothing more harmful than a trombone. During the evening short speeches were made by Mayor J. J. Malone, Lieut. Campbell and Sergt. McInnis.

The regular monthly meeting of the Daughters of the Empire will be held at 3 o'clock next Wednesday afternoon at the Y. M. C. A.

TASTY TID-BITS
For Summer Eating

BONELESS RAW PREMIUM HAM
Sliced, pound 35c
BONELESS BOILED HAM.
Sliced, pound 40c
PEA MEAL RAW SLICED HAM.
Pound 35c
SLICED OX TONGUE.
In glass; jar 35c
JELLIED VEAL.
1-pound tins 35c
BERRIES FOR SHORTCAKE.
For morning delivery, basket....5c
Fancy Berries, for Sunday dishes; 3 for 25c
CHERRIES
From local ranches, 2 for.....25c
TOMATOES.
Pound 25c
BANANAS.
Dozen 40c

Bell Trading Co.
PHONE 56
For Courteous Treatment and Prompt Service.

Rose Tree Spray

A tobacco extract with whale oil soap. All ready to dilute with water; in bottles.....25c and 35c

FRUIT TREE SPRAYS
Black Leaf 40
Whale Oil Soap
Quassia Chips
Arsenate Lead
Paris Green
Hellebore, etc.

PRICES THE LOWEST.
Mail Orders Filled Promptly.
Rutherford Drug Co.
NELSON.

175 LUNCHES NEEDED THIS AFTERNOON

One hundred and seventy-five lunches, for patriotic purposes, are required by the Imperial Order Daughters of the Empire today. It is requested that they should be delivered at the Daughters of the Empire tea rooms on Baker street between 2 and 5 o'clock this afternoon. The lunches are needed for 175 persons.

GARDEN PARTY AT PEEP O' DAY RANCH

Mrs. William Rutherford's garden at Peed o' Day ranch on the north shore will be the scene of a garden party next Wednesday under the auspices of the circle of the Ladies' aid society of Trinity Methodist church.

It is stated that owing to the lateness of the season the roses and other flowers should be just reaching perfection and an invitation has been extended to the citizens to avail themselves of the opportunity of visiting what is considered one of the most beautiful gardens in the vicinity of Nelson. Owing to the high water Mrs. Rutherford's garden is now one of the few to have a landing place on the shore and a large number of visitors are therefore expected to arrive by launch and canoe.

YOUNG MEN OVERTURN FROM CANOE IN MIDLAKE

Capsized Canoeists Refuse to Give Names When Rescued by A. Sims.

Two young men, who refused to give their names, were overturned from a canoe yesterday afternoon about 2 o'clock midway between the city wharf and the north shore. Their cries for help attracted the attention of A. Sims who went to their assistance in a launch and brought them to the Elford boat landing where they dried their clothes and returned uptown. Mr. Sims states that both were strangers to him and he believes visitors to the city. The canoe was a rented one.

THE STARLAND THEATRE
"Cool as a Cave."
Children's Show at 10:30 a.m. and evening 7 to 10:45
Matinee at 2:30.

Jesse L. Lasky presents the beautiful
MAE MURRAY
In an elaborate and stirring picturization of Mary Johnson's widely read novel,
"TO HAVE AND TO HOLD"
In 5 Parts.
If you like a rattling good story of romance and adventure, pirates, duels, fights and genuine heart throbs pay us a visit today.

"AUCTION SALE OF A RUN DOWN RANCH."
Western Comedy.

Tuesday—Charlie Chaplin in "The Fireman." The second million-dollar comedy.

BENGOUGH
THE GREAT CANADIAN CARTOONIST WILL APPEAR IN THE
Nelson Opera House
MONDAY EVENING
HEAR HIM ON THE PUBLIC QUESTIONS OF THE DAY.
ADMISSION FREE COLLECTION.

Try Daily News Want Ads.

Saturday Specials

Strawberries, 3 boxes for.....25c
Cherries, Gooseberries, Bananas, Oranges, large Florida Grape Fruit.
NEW VEGETABLES.
Cauliflower, Carrots, Beets, Cabbage, Lettuce, Green Onions.

A Few Reminders for Your Camping Supplies.
Heinz Baked Beans, Clark's Pork and Beans, Corned Beef, Roast Beef, Lunch Tongue, Lobster, Sardines, Salmon, Potted Meats in glass; all sizes. Baby size Cream.

J. A. IRVING & Co. THE GREAT SUPPLY HOUSE Baker Street. Phone 161

Why Liquor Treatment Should Be Taken
IT DOES AWAY WITH THE LONGING FOR LIQUOR AND REQUIRES NO EFFORT

If those who were confirmed liquor or drug users could only be made to realize that the treatment in the various Neal Institutes throughout the country would enable them to quit for good without any effort it would certainly be a godsend to many men and women, to say nothing of their families. In the Neal treatment no hypodermics are used and in three days' time the patient leaves the institute forever free from the abnormal craving, the gratification of which has caused more misery and degradation in the world than all other agencies combined. After the first day the craving disappears entirely and at the end of the three days the patient goes forth a new and free man. The Neal Institute in Cranbrook, B. C., takes the most desperate cases and changes them from dissipated wrecks into strong men and women capable of occupying a place in the world which will reflect credit both upon themselves and their families.

The Neal Institute, Cranbrook, B.C.

WE CAN HELP YOU TO
Keep Out Flies.
SCREEN DOORS
Four Qualities, in Various Sizes.
ADJUSTABLE SCREEN WINDOWS
To Fit Any Window.
WIRE CLOTH
24 to 40 Inches Wide, Any Length.
Wood-Vallance Hardware Co., Ltd.
WHOLESALE AND RETAIL NELSON, B. C.

For Rent

Six-Roomed House, Carbonate Street. Fully modern; nice grounds, fruit trees, etc.
Six-Roomed House, Fully Furnished, Mines Road. Good location; three lots, fruit trees, small fruits, etc.
Six-Roomed House, Furnished, Victoria Street.
Five-Roomed House, Carbonate Street West; Modern. Also several other houses, stores and offices.

Charles F. McHardy
WARD STREET PHONE 135 GREEN BLOCK

To Ward Off Summer Complexion Ills

To keep the face smooth, white and beautiful all summer, there's nothing quite so good as ordinary mercolized wax. Discolored or freckled skin, so common at this season, is gently absorbed by the wax and replaced by the newer, fresher skin beneath. The face exhibits no trace of the wax, which is applied at bedtime and washed off mornings. Greasy creams, powders and rouges, on the other hand are apt to appear more conspicuous than usual these days of excessive perspiration. Just get an ounce of mercolized wax at any drug store and use like cold cream. This will help any skin at once and in a week or so the complexion will look remarkably young and healthy.

Sun, winds, and flying dust often cause squinting and other contortions which make wrinkles. You can quickly get rid of every line, however caused, by using a harmless wash lotion made by dissolving 1 oz. powdered saxolite in ½ pt. witch hazel.

STRAWS

How about one of our Swell Straw Hats now?

Look well, and oh, so comfortable!

We've a fine showing, conservative shapes and the real swagger blocks for young fellows.

Straws in endless variety.

Milans, Splits, Sennits, Panamas, etc, etc.

Long price range, $1.25 way up to $7.50, but every hat a particularly good value for its price.

Step in and test your face in one of our new styles!

We'll take pleasure in showing you all the styles!

Emory & Walley
BETTER CLOTHES

FOR ALL PEOPLE, FOR ALL TIMES AND FOR ALL PURPOSES
Daily News Display Ads