450

The Daily News has the largest circulation of any daily newspaper in Canada in proportion to the population of its home town.

The Daily News

The only paper in the interior of British Columbia carrying the full service of the Western Associated Press over its own leased wire.

VOL. 15 No. 24 NELSON, B. C., SATURDAY MORNING, MAY 13, 1916 50c. PER MONTH

POLITICAL PASSIONS CALMED BY PREMIER ASQUITH'S MOVE

Trip to Dublin is Hailed as Stroke of Genius

TWO MORE HERDS OF REBELLION ARE SHOT

See Hope in Rapproachment Between John Redmond and Carson

(By Daily News Leased Wire.)

LONDON, May 13.—Premier Asquith's sudden resolve to go to Dublin, which was hailed by his supporters as a stroke of genius, has had the effect of assauging political passions. Parliament does not meet Fridays and the fact that there was no session yesterday helped to bring about a day of calm, in strange contrast to Thursday's senastions.

The only new fact concerning the situation in Ireland is that two other leaders in the rebellions, whose execution was delayed by Premier Asquith's undertaking that there would be no further executions until after parliament had debated John Dillon's motion, been put to death. They were James Connolly, one of the signers of the proclamation of the Irish republic, and John McDermott. It seems extremely probable that there will now be no more executions.

Some regret was expressed yesterday over the selection of Mr. Dillon to move the resolution in the house of commons concerning the executions. Many of the strongest supporters of Ireland's cause advanced the belief that it would have been better had some less emotional Irishman been selected for that duty. The feeling prevails that everything possible ought now to be done to avoid inflaming public sentiment.

Regret Executions.

Much regret is expressed by influential Liberal newspapers that the government failed to stop the execution of Messrs. Connolly and McDermott.

Premier Asquith appears to have spent the day in Dublin seeing officials and accuainting himself personally with the situation and it is presumed that it may be two or three days before any radical decisions are adopted, although it is recognized on all sides there is urgent need to establish an effective civil government in Ireland.

Much hope is expressed that something will come of the proposed rapproachment between John Redmond and Sir Edward Carson. Concerning this phase of the situation, the editor of the Nation says:

"This time Ireland will have to save itself. Let us all hope that Mr. Asquith has gone to Dublin to put an end to the castle government and place the true, if not formal responsibility for the Ireland of the future on Mr. Redmon and Sir Edward Carson. No other way is left. Ireland's salvation can only come from the Irishmen who are the twin pillars of the Irish order."

Feeling in Dublin.

DUBLIN, May 13.—The opinion that there have been sufficient executions to show the determination of the authorities to stamp out treason is gathering strength in Dublin and threatening serious disaffection if the executions continue.

BERLIN STATEMENT.

(By Daily News Leased Wire.)

BERLIN, May 12.—The following official statement was issued today:

"Eastern front: A German air quadron dropped numerous bombs on the Morodzisja station on the line between Krashin and Minsk."

TORONTO WILL COLLECT TAX PENDING LEGAL DECISION

(By Daily News Leased Wire.)

TORONTO, May 12.—The city council today decided to protect itself by collecting the provincial war tax until the legal contest reaches a decision.

TAXATION SCHEME IS WRECKED IN REICHSTAG

(By Daily News Leased Wire.)

LONDON, May 13.—"The German government has suffered a defeat in the reichstag, which has voted against the tobacco taxation," says an Exchange Telegraph despatch from Amsterdam.

"The tax was stoutly opposed by the Socialists. The defeat wrecks Dr. Helfferich's, secretary of the imperial treasury, taxation scheme."

ANSWER OF U.S. TO BRITAIN DELAYED

Wilson Unble Now to Act Without Appearing to Be Doing Bidding of Berlin.

(By Daily News Leased Wire.)

WASHINGTON, May 12.—America's next step in the negotiations with the entente allies regarding treatment of nuertal commerce will be delayed on account of implied threat contained in the German note of May 5, in which the imperial government expressed confidence that in view of the new orders issued for submarine warfare the United States would insist upon Great Britain observing the rules of international law in dealing with trade and reserving to itself "complete liberty of decision" unless this end was accomplished.

It was stated authoritatively today that Germany's note had complicated the situation, making it impossible for the United States to press its demands upon the allies at once without appearing to do so at the bedding of the Berlin government, and consequently it was uncertain when a reply would go forth to the latest British communication.

GEN. WILSON IS NAMED COMMANDER AT VALCARTIER

(By Daily News Leased Wire.)

MONTREAL, May 12.—Brig.-Gen. Wilson, 4th division, has been appointed camp commander at Valcartier for the season.

32 POSTED DEAD ON CASUALTY LIST

Two With Next of Kin in Trail Are C. Davison, Reported Prisoner, and F. A. Weir, Wounded

OTTAWA, May 12.—In tonight's casualty list a total of 32 are reported dead. The list includes 85 wounded, seven seriously ill, while two are prisoners of war, according to unofficial reports.

The names of two men are included whose next of kin are given as residing in Trail, B. C. The two are 432507 C. Davison, who was previously reported missing and was believed killed. The later report states unofficially that he is a war prisoner at Giessen. The other is F. A. Weir, 443107, who is reported among the wounded.

INFANTRY

Killed in Action

451391 A. Anderson, kin at Toronto.
451393 C. Barnes, kin at Toronto.
432149 R .H. Bugar, kin at Edmonton.
457299 P. Finn, kin at Montreal.
452436 J. Graham, kin at Toronto.
75880 F. Hooper, kin at Vancouver.
414588 R. Johnstone, kin at Stellarton, N. S.
458022 J. D. Kavaugh, kin at New York.
451366 F. Nearsly, kin at Toronto.
23154 A. Keons, kin at Moulin Beaupre, Que.
448179 J. McGillivray, kin at Washington.
104695 Pioneer J. S. McManus, kin at Dunblane, Man.
458513 H. Mainwaring, kin at St. Lombart, Que.
Lieut. C. A. Pope, kin at Quebec.
140172 D. Potterton, kin at Toronto.
69847 T. Roy, kin at Bathurst, N. B.
458649 W. Russell, kin at Brownsburg, Que.
26016 W. S. Taylor, kin in West Indies.
414150 G. Todd, kin at Bridgetown, N. S.
432049 H. E. White, kin at Orangeville, Ont.
432261 C. E. Williams, kin at Edmonton.

Died of Wounds

418778 J. A. Beattie, kin at Gaspe Basin, Que.

(Continued on Page Three.)

MACDONALD'S ACT BLOCKS INQUIRY

Gosden's Arrest is Called Political Dodge

WITNESSES INFORMED ON PAYMENT GAGGED

Were Ready to Tell More About Candidate's Activities

(By Staff Correspondent.)

PRESS GALLERY, Victoria, May 12.—M. A. Macdonald by his action in making a perjury charge against R. R. Gosden today succeeded in blocking the investigation into the Vancouver by-election scandal in which yesterday's evidence concerned Mr. Macdonald personally as well as other members of *the Liberal organization at the terminal* city.

Witnesses were ready to proceed with their testimony concerning the payment of $50 which Gosden says he received from Mr. Macdonald and regarding which corroborative evidence was given by two witnesses Thursday evening. They could not do so, however, because Gosden was called into police court this morning and *their evidence became subjudice in* respect to the story of the payment by Mr. Macdonald.

Gosden is the man employed by John T. Scott, secretary of the Provincial Liberal association, to make up lists of dead men and absentees in whose names the gangs of pluggers brought from Seattle voted. Gosden said Scott failed to pay him part of the consideration agreed upon and that *Mr. Macdonald gave him $50 at a nocturnal* meeting near the Victoria post-office Easter Tuesday. This portion of Gosden's evidence Mr. Macdonald apparently denies and has laid a perjury charge, which has had the immediate effect of stifling for the time being that phase of the parliamentary inquiry. Further evidence on other phases will be called Monday.

"This is purely a political dodge with *the object of intimidateing witnesses* in the parliamentary inquiry," declared H. W. R. Moore, counsel for Gosden, when the case was called in police court this morning. Magistrate Jay remanded the case and admitted Gosden to $1000 bail. H. C. Halyl, the Victoria Liberal lawyer, who is among those assisting in the Liberal defense in the Vancouver election scandal, is appearing for Mr. Macdonald.

H. C. Brewster this morning asked that J. J. Kelly, one of the Seattle pluggers, be recalled and that John L. Sullivan, a Vancouver Conservative, who has been over to Seattle to look up witnesses who could tell their part in the corruption, be subpoenaed. It was Sullivan who suspected the purpose for which some of the pluggers had been hired when they arrived in Vancouver to plug for M. A. Mac*donald and threw a scare into one* or two he met by warning them that if they broke the law they would get into trouble.

Mr. Brewster was told this morning by Conservative members of the committee that it would sit until June 1 if necessary to get to the bottom of the scandal in which many gangs of pluggers have already been shown to have been collected in Seattle to be brought across the border and voted for the Liberal candidate.

CHARGES VIOLATION OF P. G. E. ROAD ACT

***Liberal Asserts Bond Money Released* by Sales in Excessive Proportion to Construction Work Done.**

(By Staff Correspondent.)

PRESS GALLERY, Victoria, May 12.—H. C. Brewster, Liberal leader, in the legislature this afternoon claimed that the Pacific Great Eastern railway act had been violated by the government in that the amount of money released from the sale of guaranteed bonds was in excessive proportion to amount of construction work actually completed. He said the amount expended on the railway to date, according to the report of the chief engineer was $18,862,805 and that the amount received by the company from bonds which it had sold and which were guaranteed by the province was $18,035,198. The contractors, he said, had put less than $900,000 of their own money into the line.

He argued that the act provided for release by the government of bond guarantee money in proportion to the amount of work actually carried out. He said a breach of trust had occurred and called on the attorney general to institute prosecutions. Those who had held the portfolio of minister of finance and the attorney general as legal advisor to the crown he held to be responsible.

Mr. Brewster said that the line was necessary, that it opened up a good country, and that the Liberal party had favored its construction, but that the amounts secured by the company from guaranteed bonds should not have been released in full until the line was *completed.*

GERMANS PREPARING ATTACK ON RIGA

(By Daily News Leased Wire.)

NEW YORK, May 12—A Copenhagen despatch to the Journal says:

"The German naval and military forces are preparing for a combined land and sea attack against the Russian port of Riga, according to reports current here today."

TURKS AT ERZIGAN HEAVILY REINFORCED

Are Desperately Resisting Forces of Grand Duke Nicholas—Von Mackenzen Reported in Command.

(By Daily News Leased Wire.)

NEW YORK, May 12.—A Journal despatch from Petrograd says;

"Turkish troops defending Erzingan have been heavily reinforced, according to despatches from Tiflis, and are offering desperate resistance to the army of Grand Duke Nicholas. The reinforcements are believed to be a portion of the Ottaman army relieved for field service at Kut el Amara.

The Turks are assailing the advancing Russians fiercely, but are suffering heavy losses from the machine gun fire of the grand duke's troops.

"One despatch states that at least 80,000 Turkish soldiers under German officers, have reached the Erzingan front within the last week, increasing to 200,000 the total of Turkish forces in that region.

"Turkish prisoners have informed Russian officers that Field Marshal von Mackenzan is understood to have taken command of the Turco-German armies in Asia Minor."

Turkish Statement.

CONSTANTINOPLE, May 12.—The war office issued the following statement today:

"Caucasus front: The enemy troops which were expelled May 8 from their positions were pursued eastward. They are making every effort to maintain themselves in the new position."

SHIP HAS THRILLING RACE WITH SUBMARINE

Dunedes Crew Dodge Shells and Get 14 Knots Speed Out of a 10-Knot Boat—Carried Munitions.

(By Daily News Leased Wire.)

MONTREAL, May 12.—A two and a half hours' chase by a submarine in which 41 shells were fired and in which the crew of the Duendes covered themselves with glory, was related today by officers of the steamer Duendes which arrived here last night from the Barry docks.

Capt. Chittenden, who maneuvered his vessel out of shell fire and Chief Engineer William Cameron, who with the support of his junior engineers and firemen got 12½ knots out of a 10-knot boat were the heroes. The vessel was loaded with 6000 tons of ammunition. It was not far from the English coast when the submarine fired on it.

When the vessel arrived at Plymouth from St. John an admiral was on the quay to compliment the sailors on their gallantry.

ADMIRALTY WANTS CANADIAN AVIATORS

School for Flyers at Ottawa to Be Reopened in Order to Train Men for Positions Open.

(By Daily News Leased Wire.)

OTTAWA, aMy 12.—The naval department announces that the admiralty is calling for a limited number of trained aviators from Canada for commissions in the royal naval air service *and that with a view to providing* training the Curtiss aviation school will be reopened in Toronto.

Canadian aviators wishing to enter the service are requested to apply to the secretary of the department of naval service at Ottawa. The age limit of candidates is from 19 to 25 years, and only well educated, athletic and thoroughly fit men with excellent eyesight can be accepted.

A gratuity of $100 will be paid to those obtaining a pilot's certificate from the Canadian aviation school on condition that the aviator joins the royal naval air service and undertakes after the war to become a member of a Canadian flying corps should one be organized in Canada.

Kingsmill in Winnipeg.

WINNIPEG, May 12.—Vice-Admiral Charles E. Kingsmill, director of naval *service of Canada, arrived today from* Ottawa and spent the day in the city in connection with making arrangements for recruiting for the Royal Naval Aviation service.

Vice-Admiral Kingsmill stated that he was also on a tour of inspection. He held brief consultations with the lieutenant governor, Sir Douglas Cameron, and with Brig-Gen. John Hughes, who also returned from Ottawa yesterday.

Vice-Admiral Kingsmill left for the west at 10:50 tonight.

GREY HAS NOTHING TO ADD ON ENGLAND'S POSITION

(By Daily News Leased Wire.)

NEW YORK, May 12—A London despatch to the World says:

"Sir Edward Grey, British foreign secretary, was asked yesterday for a *statement of England's position in* connection with the peace suggestions which have recently emanated from Berlin and elsewhere. He replied:

"'I am sorry I cannot answer the World beyond what was said by the prime minister to the French senators and deputies April 10, and to the members of the Russian duma May 9, and the statement on peace made by Lord Robert Cecil May 6, with all of *which I cordially agree.*"

$8,000,000 TO BE VOTED FOR ROAD

House Passes $15,000,000 in Estimates

CANADIAN NORTHERN LOAN UP SATURDAY

Pugsley Gives Notice that He Will Propose Amendment

(By Daily News Leased Wire.)

OTTAWA, May 12.—Members of the house showed signs of weariness as a result of the daybreak division on the bilingual resolution and a comparatively early adjournment was agreed to this evening, the house rising at 10 o'clock after passing estimates approximating $15,000,000.

The railway loan resolutions were under discussion until 9:30, when it was agreed to vote the $8,000,000 for the Grand Trunk Pacific and to take up the $15,000,000 loan for the Canadian Northern railway up at the Saturday sitting.

Hon. William Pugsley gave notice that when the Canadian Northern vote was in committee he would move an amendment proposing an addition to the conditions on which the loan is advanced to the railway by the government. The amendment would provide that the Canadian Northern railway should give an option to the government under which the system could be taken over at any time within five years at a price to be determined by the exchequer court.

The house then passed a considerable number of general items, including $4,000,000 covering the cost of administering the department of customs.

Sees Single Solution.

The house went right into supply today, taking up the proposed loans to the Canadian Northern railway and the Grand Trunk Pacific. W. F. McLean of South York said that the nationalization of these two lines would be the only possible solution of the trouble.

Hon. Mr. Graham was far too optimistic. The war had disclosed the psychological moment to administer the cure for the present railway situation, Mr. McLean said. The cure was public ownership. It would only mean the taking over of the commitments which already existed and the government was committed to these already. Ordinarily he would first nationalize the Canadian Pacific railway, but under present conditions it might be well to deal first with the two lame ducks, Mr. McLean said that he would insist upon the Grand Trunk also being taken over by the government. It was the best railway asset in Canada. It confessed default and was ready for liquidation. The bondholders of the Grand Trunk Pacific would make claim on the Grand Trunk. The latter company was not in the position of a suppliant.

Mr. McLean said he would make Mr. Smithers and the Grand Trunk railway board come across to Montreal and the government should discuss the taking over of that line along with the Grand Trunk Pacific. He would give them some compensation.

Referring to the Canadian Pacific railway, Mr. McLean said that that company was now paying 10 per cent

(Continued on Page Two.)

INFANTRY ENGAGED ON EASTERN FRONT

***German Attacks on Russians Reported* on Dvinsk and Jacobstadt Sectors and Points South**

(By Daily News Leased Wire.)

LONDON, May 12.—Considerable infantry fighting, which has been without result has been in progress on the Dvinsk and Jacobstadt sectors of the Russian front. Petrograd reports that German attacks at several *points here and farther south have* been repulsed.

Petrograd Statement

PETROGRAD, via London, May 12.—The war office communication issued today says:

"On the tenth, after violent artillery preparation, the Germans in the evening assumed the offensive against the sector north of the Selburg station in the region of Jacobstadt. Fail*ing to secure any results on the night* of the 11th after a further bombardment, they resumed the action. The fighting continues at the approaches of the village of Jepukoro, which has been destroyed by the enemy artillery.

"Southeast of Lake Medmis the Germans also assumed the offensive but without success. On many other sectors in the region of Jacobstadt and Dvinsk the German artillery has been active.

"North of Tsirin, which is situated northwest of Baranovinchi, the Germans have bombarded the region of Ostachine farm ,at the village of Boyary. Our artillery has dispersed at many places enemy working parties which were fortifying their positions.

"In the region east of Kolki and near Novo Aleksiniee we repulsed enemy attempts to approach our trenches."

GERMAN OFFENSIVE TURNED AGAINST LINES OF BRITISH

Attacks Are Switched From Verdun to Halluch

CAPTURE TRENCHES IN INFANTRY DRIVE

French Retake Positions on Left Bank of the Meuse

(By Daily News Leased Wire.)

LONDON, May 12.—Switching their attacks from the Verdun region against the French, the Germans have begun again a sharp offensive against the British lines around Hulluch.

Preceding their movements with the usual heavy bombardments, the Germans loosed an infantry attack against the British lines in the region of Vermelles and were successful in capturing first line trenches over a front of about 500 yards. The British admit the loss of the position, but say that part of them were retaken in a counter attack.

Berlin declares that in their defense of the trenches, and especially later in the counter attacks, the British suffered heavy casualties and in addition lost men made prisoners and several machine guns.

On the left bank of the Meuse the French have recaptured points of vantage taken from the southeast of Haucourt by the Germans. Bombardments are again taking place in the vicinity of Le Mort Homme and Cumieres and against the French first and second line trenches on the right bank of the Meuse between the Haudremont wood and Vaux. A German attack southeast of Fort Dou au Mont was repulsed.

British Statement.

The following official statement was issued tonight:

"Yesterday evening after a heavy preliminary bombardment, the enemy succeeded in capturing about 500 yards of our front trenches northeast of Vermelles. We regained a *portion of the* ground lost by a counter-attack made in the night.

"Today there has been no further infantry action but considerable artillery activity has been shown.

"Farther north, opposite Cuinchy, we bombed the enemy's positions. Otherwise the day has been calm, with the execution of minor artillery duels around Thiepval, Neuville, St. Vaast, Massines, Voormezeele, St. Eloi and east of Ypres."

Paris Statement.

PARIS, May 12.—The following official communication was issued tonight:

"On the left bank of the Meuse the fighting in which we engaged in the course of the day permitted us to enlarge noticeably our positions to the southeast of Haucourt. A rather spirited bombardment took place in the region of Le Mort Homme and Cumieres.

"On the right bank of the Meuse there has been a violent bombardment of our first and second line trenches between the Haudremont wood and Vaux. A German attack directed against our trenches southeast of Fort Dou au Mont was completely repulsed.

"On the rest of the front artillery actions, which were especially spirited in Champagne, and in the Vosges, have taken place."

Belgian Statement.

The Belgian statement says: "After a violent shelling of our works in the environs of Dixmude, German detachments twice attempted to occupy an element of trenches on the bank of the Yzer. Both attacks were repulsed. The Belgian artillery has directed a concentrated fire around Dixmude and on German defensive organizations to the north of the town. The enemy works have been shattered."

Berlin Statement.

BERLIN, May 12.—The following official statement was issued today:

"Western front: Southeast of the Hohenzollern redoubt near Hulluch, German battalions from the Palatinate yesterday stormed several lines of a British position. Up to this time 127 wounded prisoners have been brought in. Several machine guns were taken. The enemy suffered severe losses in a futile counter-attack.

"In the Argonne the French attack-

(Continued on Page Two.)

GERMANY FEELING PINCH OF FAMINE

Hopeless Future Prospect Due to Crop Failure Result of Blockade Impels Moves for Peace.

(By Daily News Leased Wire.)

LONDON, May 12.—The Daily Telegraph's Rotterdam correspondent says according to reliable information he has received Germany's next harvest is bound to be a failure. He wires:

"It is this hopeless prospect for the future that has impelled the German government to a desperate peace venture through the medium of negotiations with the United States.

"The failure of the harvest is due entirely to blockade. German crops will be poor because German ground is impoverished, and the ground is impoverished because the British navy has cut off from Germany all its overseas supplies, first of cattle feeding stuffs, second all artificial fertilizers. In all parts of the empire the farmers have reported that their land will not this year bear its full yield.

"With this fact now before it, the government knows that, even if staved off in the meantime, famine next winter is inevitable."

Blockade Decisive Factor.

The Chronicle says:

"All the news from Germany indicates that the British blockade is likely to prove a decisive factor in the war. The economic pinch has become intolerably severe. The masses of the people are half starved, particularly in the towns. Middle classes and rich and suffering greatly."

ARTILLERY FIGHTING ON ITALIAN FRONT

Austrian Attacks on Coptured Positions on Mount Cukla Meet With Repulse—Battles on Trentino.

(By Daily News Leased Wire.)

LONDON, May 12.—In the Austro-Italian theatre intense artillery actions are ensuing in the Col Di Lana zone, and the Italians have put down two Austrian attempts at attack against captured positions on Mount Cukla.

Rome Statement.

ROME, Via Londan, May 12.—The official statement given out today says:

"There were artillery actions along the Trentino. They were mose intense in the Col di Lana zone. In the Plezzo basin yesterday the enemy attempted two attacks against our new position on Mount Cukla, but both were promptly repulsed by our fire.

"On the Carso the enemy was active in mining operations and also used liquid fire ineffectually."

PORT ARTHUR DRYDOCK PLANT IS DESTROYED

PORT ARTHUR, Ont., May 12.—The building at the plant of the Western Drydock & Shipbuilding company, in which were housed the pipes, patterns and electric departments, was totally destroyed by fire this afternoon The building was the only one of wooden construction on the premises and fell an easy prey to the flames.

The loss is estimated at $25,000.

Patterns for the two new ocean freighters, keels of which were to be laid June 15, were destroyed. All electrical machinery is badly damaged, the loss on these alone amounting to over $12,000, insured. The fire is said to have originated from electrical wiring near the varnish rooms.

PARLIAMENT MEMBERS SUBJECT TO CONSCRIPTION

(By Daily News Leased Wire.)

LONDON, May 12.—It has been decided that eligible members of parliament shall be subjected to conscription.

YOAKUM TELLS OF PROFITS ALLISON MADE ON DEALS

(By Daily News Leased Wire.)

OTTAWA, May 12.—The examination of B. F. Yoakum of New York before the Meredith-Duff commission this afternoon was productive of some other sensational evidence. For the first time it was shown to what extent Col. J. Wesley Allison profited on the fuse contract made by the shell committee with the American Ammunition company.

According to Mr. Yoakum, Allison through an arrangement made with him to divide profits, gets one-half of the $450,000 which was Yoakum's share of the $1,000,000 of dividend profits. Col. Allison gave orders on the shell commission from time to time including the following:

"*To George Washington Stevens,* Montreal, $10,000; to Col. William McMain, $30,000; to E. Lignanti, $5000; to Miss M. G. Edwards, $105,000. The amounts to have been only partly paid over. The orders were signed by Col. Allison and presented to Yoakum by the holders.

Yoakum, who is a New York railroad magnate and who has built in his life 5000 miles of United States railroads, was the first witness called.

He had known Allison casually for 15 years before he entered into business relations with him in February, 1915.

He had first come into contact with him in connection with a $30,000,000 Russian shell contract let to the Can-

(Continued on Page Two.)

LORD CECIL GIVES VIEWS ON OVERTURES FOR PEACE

(By Daily News Leased Wire.)

LONDON, May 12.—"The latest peace overtures said to be of German origin, while not as insolent and impossible as previous statements on the same subject, certainly do not yet offer a basis for negotiations," said Lord Robert Cecil, minister of war trade, in discussing with the Associated Press the latest reputed German peace terms. Lord Robert continued:

"We have never received, either officially or unofficially, any direct peace suggestions from Germany and the only indirect overtures we are aware of appear in the speeches of Chancellor von Bethmann-Hollweg and the recent German note to America. We would not think of discussing or even considering any overture without consulting our allies. No formal or informal conference for this purpose has ever taken place.

"In diplomatic procedure a neutral is hardly likely to make any suggestion of peace terms unless certain they are acceptable to the recipient.

"If Germany *should decide to approach* us through the medium of the United States, the latter would have to use its own judgment as to whether or not to deliver the request."

While disclaiming any knowledge of the internal condition of Germany, Lord Robert declared that the increasing reports of peace overtures indicate there is some truth in the stories that the central powers are in desperate straits.

LEADING HOTELS OF THE WEST

Where the Traveling Public May Find Superior Accommodations.

THE HUME
A la Carte Table d'Hote
George Benwell, Prop.
Special Daily Lunch, 35c.

SPECIAL SUNDAY DINNER.
For Reservations Phone 53.

HUME—J. W. Ogilvy, Vancouver; W. Wadds, Rossland; M. McLean, New Denver; Benson Evans G. A. Snow, Wallace, Ida; John Taylor and wife, Lethbridge; Fred Watson, Calgary; L. J. Harvey, Toronto; F. C. Carsnay, Toronto; M. Wilence, Winnipeg; R. G. Swan, Vancouver; J. McNicol, Spokane; A. F. Duggley, Butte; J. M. Scheak, Toronto; R. B. Bell, Salmo; Miss Thompson, Balfour; Miss Curran, Dr. Morrison, Mr. and Mrs. Russell, F. C. Jones, City; James Smith, Harold Smith, Jr., Silverton; J. H. Ferguson, G. Simmons, Moose Jaw; A. J. Nesbitt, Winnipeg; Perry Leake, Ainsworth; Mrs. L. S. Cook, Toronto; J. H. Stone, Winnipeg; Mr. and Mrs. J. Sutpales and family, Sheep creek.

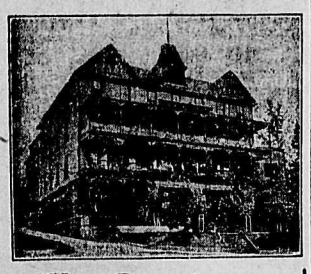

The Strathcona
F. B. WHITING, Prop.
Special Sunday Dinner.

STRATHCONA—J. B. Coffey, J. J. Allowes, A. McLean, Vancouver; C. A. Marston, A. Dane, Nelson; E. Moguson, Erie; R. Sutherland, J. J. Malone, City; Gordon Esler, Port Arthur; Samuel Crawford, Toronto; James Reid, Toronto; J. McCosh, London; J. C. Galloway, Republic; A. Mason, Salem; Mrs. E. Geegon, Miss L. Geegon, Rochester, N.Y.

Queen's Hotel
STEAM HEAT IN EVERY ROOM
BUSINESS LUNCH, 35c
RATES: $1.50 AND $2.00 A DAY

QUENS—D. Henderro, H. S. Clark, C. Comer, Allentown; G. Benney, Creston; A. Alexander, Mrs. Alexander, Fernie; Mrs. J. H. Frank, Vernon.

Tremont Hotel
Nelson, B. C.
STEAM HEATED
European and American Plan
A. CAMPBELL, Prop.

TREMONT—J. McLean, M. W. McKenzie, Taghum; A. W. Moyies, A. W. McLean, Cranbrook.

Nelson House
European Plan,
W. A. WARD, Proprietor.
CAFE—Open Day and Night—BAR
Merchants' Lunch, 12 to 2.
Phone 97 P. O. Box 597

NELSON—D. C. Collins, E. E. Smith, D. McDonald, Marcus.

New Grand Hotel
Best Place in Town
$1.00 A DAY UP

NEW GRAND—G. Stalez, H. Anderson, J. F. Johnson, J. Larson, P. Simpson, J. P. Hansen, Creston.

WE INVITE YOU TO THE GREATEST HEALTH RESORT ON THE CONTINENT
If you are weak, nervous, run-down in health, you need rest, perfect quiet. Our Sanitarium offers you unequalled facilities for restoration. The medicinal value of our hot water baths are beyond description. Open all the year. Natural hot water—124 degrees of heat. RATES: $2 PER DAY AND UP, OR $12 TO $15 PER WEEK
Halcyon Hot Spring Sanitarium.
Wm. Boyd, Prop.
Halcyon Arrow Lakes

Grand Central Hotel
OPPOSITE POSTOFFICE.
American and European Plans
J. A. ERICKSON, Prop.

GRAND CENTRAL—F. Curry, Erie; A. McDonald, H. Primacolme, Vancouver.

Madden Hotel
American and European Plan.
Steam Heated. Centrally Located.
MRS. E. C. CLARKE, Proprietress.
A. E. MORRIS, Manager.

MADDEN—W. A. Jackson, Slocan City; F. A. Lalonde, Lethbridge; S. Shrolo, A. Timsak, S. C. Gilasik, Fernie; H. Rippon, Lemon creek; M. Russell, Ashton.

EDGEWOOD
Destined by nature to be the ideal summer resort of the Kootenays. Boating, bathing, fishing, hunting, automobiling. Hotel designed for comfort. Table supplied fresh daily, direct from the farms. Write
Arrow Lakes Hotel
today for particulars.

ROSSLAND HOTELS

The Hotel Allan
Recently Refurnished.
SMITH & BELTON,
Proprietors.

TRAIL HOTELS

Phone 9. Sample Rooms
Rooms Reserved by Wire or Phone.
Crown Point Hotel
A. McDERMOTT, Prop.,
TRAIL, B. C.
We Are Crowded, But There Is Room for One More.

Hotel Castlegar
Castlegar, B.C. W. H. Gage, Prop.
Excellent accommodation for drummers. Boundary to Coast train leaves here daily except Sunday at 8:45 a.m. Evening train from Rossland and Trail stops for dinner.
RATES, $2.00 AND $2.50 PER DAY.

Leland Hotel
T. H. BOHART, Prop.
The hotel to patronize when in Nakusp. Arrangements made for people going to the Hot Springs. Motor boats, rowboats and canoes for hire.
NAKUSP, B. C.

Hotel Touraine
SPOKANE
A centrally located hotel opposite Review Building, half block from new Monroe Street Bridge; a full view down Riverside Avenue from lobby.
Rates reasonable—50 cents a day and up.
Give Us a Trial.
WM. SNOW, Prop. R. H. SNOW, Mgr.

The Beer Without a Peer
SOLD AT ALL LEADING HOTELS
Alberta's Pride
MANUFACTURED IN THE MOST SANITARY AND MODERN BREWERY IN CANADA BY THE LETHBRIDGE BREWING AND MALTING CO.
ONCE USED ALWAYS USED
MAIL ORDERS SHIPPED PROMPTLY
CALL UP OUR REPRESENTATIVE—TELEPHONE 201
Nelson Warehouse: Foot of Stanley Street
P.O. BOX 261

GERMAN OFFENSIVE TURNED ON BRITISH

(Continued from Page One.)

ed La Fille Mort, using flame throwers. The attack failed.

"In the Meuse district there have been lively artillery duels. Aside from feeble attempts by the French in the Thiaumont wood there have been no important infantry actions."

IS COMPARATIVELY CALM ON CANADIAN FRONT

(By Daily News Leased Wire.)

LONDON, May 12.—Matters on the Canadian front have lately returned to normal, partly owing to the bad weather. A chaplain who has returned on leave tells how, the other night, he went out to bury a Montreal officer. While the ceremony was in progress a shell burst close to them. Seventeen horses were killed and an empty ambulance was smashed. The chaplain also speak of being accompanied by a young Montreal officer one night who talked incessantly. Later he confessed that his talk was to hide the nervousness he felt at the shells, which were then dropping at close intervals. A few days later this man was in the crater fighting at St. Eloi and is now recommended for the D. S. O.

Trench fighting continues and every few nights there are sallies of bombing parties. Such of these operations as fall to the Canadians bring little change or serious advantage to either side. As one participant puts it, it resolves itself merely into the Germans losing a few men every day and ourselves losing almost exactly the same number.

CARRY BILINGUAL FIGHT TO HIGHEST COURTS

(By Daily News Leased Wire.)

OTTAWA, May 12.—The result of the vote in the federal house last evening on the Lapointe resolution concerning the bilingual question will not make any appreciable difference in the course of the billinguists, who are determined to carry the school question to the privy council, no matter what the outcome.

This opinion is expressed by Le Droit, the local French newspaper, which says editorially today:

"Although the French Canadians are not altogether surprised as the result of the vote in parliament on the Lapointe resolution, we must say that the attitude taken by several prominent Franch-Canadian Conservatives has pained and surprised us.

"The vote, however, has served us one favor, in showing us who and where are our friends. The result will not have the effect of discouraging us in the fight for our rights, which will be carried to the highest courts in England, where we are just as confident as ever of obtainin gjustice."

NORTHWEST FARMERS' LUMBER COMPANY IS INCORPORATED

(By Daily News Leased Wire.)

OTTAWA, May 12.—The Northwest Farmers' Cooperative Lumber Company, Limited, with a capital stock of $100,000 and headquarters in Vancouver has been incorporated.

SUGGESTS REPLACING BARS WITH COFFEE HOUSES

(By Daily News Leased Wire.)

CALGARY, May 12.—A temperance committee of the Calgary diocese of the Anglican church meeting at Red Deer passed a resolution proffering support of the church to any coffee houses established to replace the bars and if such rooms are not established, church people are asked to start such places, which will be made as attractive as possible.

The idea is to establish rooms for coffee, tea, light refreshments and games.

HOW FAT FOLKS MAY BECOME THIN

By Elizabeth Thomas.

Perhaps you are suddenly becoming stout, or it may be that you have been putting on weight for years. In either case the cause is the same—lack of oxygen-carrying power of the blood. This trouble occurs in adults of both sexes and all ages, but it may be overcome very easily and without any of the privations that most people imagine necessary to reduce their weight.

Simply go to your druggist and get some oil of orilene capsules. Take one after each meal and one before going to bed. Weigh yourself so as to know just how fast you are losing weight. Wonderful results have been accomplished by this inexpensive recipe but be sure to get the genuine oil of orilene in capsule form. It is sold only in original sealed packages. Any large druggist can supply you, or a large size box will be sent on receipt of $1.00. Address D. J. Little Drug Co., box 1240, Montreal, Can.

To Keep the Face Fresh, Clear, Youthful

More important than the cosmetic care of the complexion is its physical care. To keep the face clean, fresh, youthful, there's nothing better than common mercolized wax. It absorbs the soiled or faded, worn-out skin particles. Cosmetics simply add unwholesomeness to the complexion. That's the difference. By all means acquire the mercolized wax habit. It's so easy to get an ounce of the wax at the druggist's, apply at night like cold cream and wash it off next morning. There's no detention indoors, the old skin coming off so gradually no one suspects you're using anything. When in a week or two the alluring youthful, roselike underskin is fully in view—well, you won't want, or need a make-up complexion after that. It must be apparent that this process means complete riddance of all cutantous blemishes, like freckles, pimples, blotches and blackheads.

For obstinate wrinkles, a face bath made by dissolving an ounce of saxolite in a half pint witch hazel, surpasses massage cream and everything else for results.

$8,000,000 TO BE VOTED FOR ROAD

(Continued from Page One.)

dividends from its earnings; revenue from land and from other companies. He would summon the Canadian Pacific here and point out that the government was going to take over the Grand Trunk Pacific and the Canadian Northern and the Canadian Pacific would have the opposition of this government system. He would offer the Canadian Pacific shareholders a guarantee of 5 per cent for 25 years if they would turn over the road to the government and at the end of the period he would refund the money. If they did not accept this he would negotiate and see what terms could be made. Mr. McLean said that the duplication of these lines had been the great railway blunder in this country. Under public ownership he would link up the various lines and cut down considerable duplication of railway service.

Favors Commission.

Replying to a question by Mr. Lemieux, Mr. McLean said he would put the control of the nationalized railways in the hands of a commission. If possible he would secure the services of Baron Shaughnessy, Mr. Bury, Mr. Gutelius and men of similar experience.

In closing Mr. McLean said that Sir Robert Borden at one time had told the people that national ownership was the proper solution of the railway difficulties of the country. The proper time had now arrived to put that idea into effect.

H. H. Stevens of Vancouver said that while he agreed with the former speaker, he was not so hopeful of the ease with which the taking over of the railways could be accomplished. The difficulties, he said, were so overwhelming as to be confusing to the mind. At least one year of investigation would be necessary and for that reason he believed that the government had been wise in deciding to appoint a commission to inquire into railway conditions. The government's course was a wise one.

Mr. Stevens said he resented statements made in the house to the effect that the difficulties of the Grand Trunk Pacific and Canadian Northern had been due to the construction of extensions across the province of British Columbia. These statements, he said, were not true.

Mr. Stevens at some length showed the revenue of the British Columbia government and he declared the province was in a strong position financially. As for the Canadian Northern in British Columbia, it had a splendid road and the money had been spent to good advantage. He said that last month the earnings exceeded the operating expenses on the mountain divisions. Considering that the road was only opened last November, he thought that it was a good record, better than the dead loss on the National Transcontinental railway.

Calls Work Duplication.

J. G. Turriff of Assiniboia said that no one questioned the great resources of the province of British Columbia. He claimed that the money put into the Canadian Northern mountain section had not been well invested. It was largely a duplication of the Grand Trunk and Canadian Pacific. Both parties were to blame for the present railroad situation. Sir Thomas White offered no solution except to roll more money in these sink holes. The member for South York had at least offered a solution. If they took over the railways they should be put under the control of a commission which would be absolutely free from political patronage.

He thought the proposal of Mr. Smithers that the government, if it took over the Grand Trunk Pacific should release the Grand Trunk liabilities as an unfair proposition. They had received assistance from the government to build the road and had undertaken certain liabilities. Now that the proposal was not profitable they asked to be released.

W. F. Cockshutt of Brantford was favorably inclined toward nationalization, but said that he would not expect any reduction of freight rates or passenger rates in the near future. A good deal could be saved by cutting down duplication of service, but this would depend largely upon the ability of the commission that was appointed.

Great Britain, however, was successfully operating all the railroads in the British Isles.

E. M. Macdonald said that there was a general hopefulness in Canada at the time the National Transcontinental was projected and it was felt to be a necessity.

One all-Canadian line was not enough for freight entering and leaving the country.

Mr. Pugsley stated that the acting minister of railways had recently told what a splendid roadbed the National Transcontinental railway had and the satisfactory traffic now being carried Trains of 50 cars were now being hauled by one locomotive. He said the National Transcontinental railroad was one of the most splendid enterprises ever undertaken by any government.

Colossal Folly, Says Meighen.

Hon. Arthur Meighen said it was astonishing to hear members describing the National Transcontinental and the Grand Trunk Pacific as a success. As a matter of fact, this had been an undertaking of colossal folly. He estimated losses on the operations of the National Transcontinental railway for a year at $3,000,000 and it had cost $200,000,000. Today the government was faced with the probability of having to take over the Grand Trunk Pacific at a cost of $240,000,000. The finances of the country in this time of war were crippled because of the mistakes made by the former government.

Mr. Pugsley asked if the Grand Trunk Pacific had not been an essential factor in connection with the carrying of grain in the prairie provinces.

Mr. Meighen replied that the Grand Trunk Pacific had carried only from 8 to 12 per cent, whereas the Canadian Northern had carried from 33 to 40 per cent. There would be an annual deficit of $1,500,000 on the mountain section.

Hon. Frank Oliver said he could not congratulate the government on its railway proposals. What they had was not a policy, but rather a lack of policy. There was no need for a commission to determine the railway policy of the country. The government was side-stepping its responsibility.

Mr. Oliver added that the present government had not only made no real attempt to make the National Transcontinal railway a success, by trying to secure or create traffic, but it had done much to discredit the road.

Outing Hats

TOWELING AND PIQUE
Very Smart and Tasty—Just the Thing for Lake and Camp.
PANAMA HATS AND JAVA STRAW
In Handsome Shapes and Good Assortment.
Priced for Quick Sale.

White Skirts
IN STRONG DRILL AND PIQUE
Represent the Best Value We Have Ever Been Able to Offer.
Price $1.25 and up.

White Middies
Some Trimmed With Colors, Some Smocked, Some Belted.
These Are Proving Great ellers.
FULL LINES OF UP-TO-DATE DRESS ACCESSORIES

SMILLIE & WEIR
LADIES' WEAR SPECIALISTS

TELLS OF PROFITS ALLISON MADE

(Continued from Page One.)

ada Car company, of which he heard from Col. H. J. Mackay and Senator Currie.

They had desired to know whether he would come in on the proposition on a financial or contractual capacity. It was through this that he had met Col. Allison, who had been overseas on war business. He and Col. Allison discussed then the whole question of war contracts leading up to an arrangement between them.

Two corporations were created some time in March, 1915—the British American company and the Allison Supply company. Neither of these companies ever engaged in any business and were canceled later. With the W. J. Allison company he had nothing to do. It was intended that the proportional division of any profit made out of the first two companies should be 50-50 to Allison and himself. The companies did not go, but an understanding was reached on the same basis as to any commission which might accrue.

For his experience in the business Mr. Yoakum had given Col. Allison $20,000 or $25,000.

Sam Hughes

Yoakum came to Ottawa in March and conferred with Gen. Hughes. Gen. Hughes wanted the cartridges at $34 per thousand but he could not see it at less than $36. Gen. Hughes also believed they should be made in Canada and he rather thought Gen. Hughes was right. The contract in any case was not closed. Col. Allison was present at the time. It was on that occasion that he had met Gen. Bertram first.

He later met Col. Carnegie through Col. Allison. He was also introduced to J. B. Craven of Macavity & Sons, St. John, who told him he had some one available who would take the contract. Nothing came of that. Then they talked with Mr. Bassick of Bridgeport, who suggested a Mr. Caldwell. Then all three met at the Belmont and considered the business. A conference followed with Gen. Bertram, Col. Carnegie and Col. Allison present at the Manhattan hotel.

At that time the whole talk was on a 5,000,000 fuse contract.

Col. Carnegie and Gen. Bertram desired to ascertain the ability of Cadwell's companies to make the fuses. They heard about that time that they had competitors in the field.

"You can't keep these things secret," he said. "When there is a $25,000,000 contract hanging around it gets in the air—all secretly of course."

The shell committee members were then invited to inspect Bassick and Cadwell's plants. Witness stated that he had been willing to make his full financial share in the organization.

"What did you do to get the contract—in regard to securing it?"

"I was there every time the committee was there. I did everything I could to get it. I thought it looked pretty good and it has not turned out badly. I did all I could to get it."

He had been in Ottawa when the letter of May 21 granting the order for 3,000,000 fuses was written and also on May 25, when it was reduced to 2,500,000.

Concerning Commission

Bassick stood out for $4.25 for the graze fuses but Cadwell and Yoakum said they would take them at $4.20. Bassick had never committed himself as to taking any part in the financial obligations of the organization. But immediately after the letter was received he suggested that a committee should be fixed, which was done. There was kicking and talking and disappointment as to the division of the commission.

"Cadwell did not waste much time. He said I want 25 per cent. That is my share, and that is what I am going to get."

"Did he take any part as between you two?"

"He was conciliatory, so far as words went—an interested spectator."

"And you and Bassick—did you argue much?"

"Well, if there was any argument we did not use we did not overlook it intentionally," said the witness dryly.

It was finally decided that $1,000,000 should be divided on the proportion of $475,000 to Yoakum, $350,000 to Bassick and $250,000 to Cadwell. An agreement was drawn up to this effect

The witness stated that he had several associates whom he had to deal with in connection with the committee. He knew nothing about the others.

"What parties so far as you are concerned had anything to do with helping you to secure the contract?"

"So far as I am concerned, I did the work myself."

"Who did you pay any money to for helping to get the contract?"

"For helping to get the contract? Nobody. Not a cent had been paid to anyone in Canada in connection with securing that contract."

"Outside of your understanding with Col. Allison made in March as to what commission, what discussion did you have with him on this matter?"

No Understanding.

"There was never any understanding on the contract. In working it out, I did so without consultation with Col. Allison. He, of course knew I was working on the contracts."

"And when this June 10 agreement of yours was signed up, was there any discussion as to your share?"

"It was a sore point. I expected to get something more out of the stock. Still I appreciated Mr. Cadwell's position for he had the companies organized. While I expected the stock did not get it, or, rather, did not get much of it. At that time I was looking at it from a prospective standpoint. I am now looking at it from a retrospective standpoint."

He had secured $25,000 of the stock though it was not paid up. Prospectively Cadwell had the long end of the stick. Retrospectively it did not look

(Continued on Page Four.)

TO SAVE EYES

Is the Object of This Free Prescription—Try It if your Eyes Give You Trouble.

Thousands of people suffer from eye troubles because they do not know what to do. They know some good home remedy for every other minor ailment, but none for their eye troubles. They neglect their eyes, because the trouble is not sufficient to drive them to an eye specialist, who would, anyway, charge them a heavy fee. As a last resort they go to an optician or to the five and ten-cent store, and oftentimes get glasses that they do not need, or which, after being used a few months, do their eyes more injury than good.

Here is a simple prescription that every one should use: 5 grains Bon-Opto dissolved in ¼ glass of water. Use three or four times a day to bathe the eyes. This prescription and the simple Bon-Opto system keeps the eyes clean, sharpens the vision and quickly overcomes inflammation and irritation; weak, watery, overworked, tired eyes and other similar troubles are greatly benefited and oftentimes cured by its use. Many reports show that wearers of glasses have discarded them after a few weeks' use.

It is good for the eyes, and contains no ingredient which would injure the most sensitive eyes of an infant or the aged. Your own druggist can fill this prescription, or the Valmas Drug Co. of Toronto will fill it for you by mail. Try it, and know for once what real eye comfort is.

A prominent City Physician to whom the above article was submitted, said: "Bon-Opto is a very remarkable remedy. Its constituent ingredients are well known to eminent eye specialists and widely prescribed by them. It can be obtained from any good druggist and is one of the very few preparations, I feel should be kept on hand for regular use in almost every family."

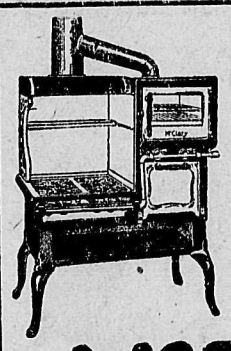

The oven without the stoop

Stooping and lifting at the same time is no little strain on a woman's strength. Multiply the strain many times a day! What an aching drain on precious energy—and so needless! Look at that elevated double top on

McClary GAS Ranges

How easy to handle a heavy dish of cooking. Note that you do not bend over the fire to reach the oven. And when you know that the McClary is a good cooker besides being so convenient and handsomely designed, isn't it decidedly worth any woman's while to see the style at the dealers, or to write to us?

886

McClary's London Toronto Montreal Winnipeg Vancouver St. John, N.B. Hamilton Calgary Edmonton Saskatoon

Sold by Wood Vallance Hardware Co., Limited

Leckie Shoes

The Quality goes IN before the name goes on---that's a LECKIE

NO other shoe made is superior to the genuine LECKIE. Pay no attention to the statement "as good as a LECKIE," because the superiority of LECKIE BOOTS AND SHOES has long since been firmly established and has stood the test of the very hardest use possible.

The farmer, the miner, the boys in khaki in the trenches have found LECKIE BOOTS the logical boot for real comfort and long service.

LECKIE BOOTS

are the "economical-in-the-long-run" boots for the business and professional man as well as the farmer or miner. There is a LECKIE for every purpose—for every use.

Made in British Columbia

AT LEADING DEALERS

Built for Wear, Style & Comfort

TOOK THE ADVICE OF HIS FRIEND

Stomach Trouble and Rheumatism Relieved By "Fruit-a-tives"

MR. L. LABRIE

594 Champlain St., Montreal.

"I have been restored to health by taking 'Fruit-a-tives'. For two years, I was a miserable sufferer *from Rheumatism and Stomach Trouble*. I became very weak, had frequent dizzy spells and when I took food, felt wretched and sleepy. I suffered from Rheumatism dreadfully, *with pains in my back and joints and my hands swollen*.

A friend advised me to try 'Fruit-a-tives' and from the outset, they did me good. After I had started the second box, I felt I was getting well and I persevered in the treatment. I can truthfully say that 'Fruit-a-tives' is the only medicine that helped me.

LOUIS LABRIE.

"FRUIT-A-TIVES" is the famous *medicine made from fruit juices*.

50c. a box, 6 for $2.50, trial size, 25c. At all dealers or sent on receipt of price by Fruit-a-tives Limited, Ottawa.

CASULTY LIST CORRECTION.

Owing to the fact that a subheading was dropped out in the casualty report published Friday, two of the names were reported under the heading, "Missing, Believed Killed," when they should have appeared under a heading "Previously reported missing, now officially reported prisoner of war at Giessen." The two names so listed are Lance-Corp. M. J. Gauthier, 42359, kin at Three Rivers, Que., and George Ives, 67419, kin at Sydney Mines, N. S.

An Ideal Summer Dish

CLARK'S SPAGHETTI with Tomato Sauce and Cheese

. CLARK, LIMITED, MANUFACTURERS MONTREAL

News of Sport

BASEBALL

AMERICAN LEAGUE.

New York Evens Series.

(By Daily News Leased Wire.)

NEW YORK, May 12.—New York evened the series with Chicago here today, winning the last game by a score of 2 to 0.

	R.	H.	E.
Chicago	0	1	0
New York	2	9	3

Batteries: Danforth, Shawkey, Russell, Benz and Schalk; Mogridge and Walker.

Cleveland Defeats Boston.

BOSTON, Mass., May 12.—Cleveland defeated Boston 3 to 1 today in a game in which pitching errors figured noticeably.

	R.	H.	E.
Cleveland	3	5	1
Boston	1	8	1

Batteries: Coumbe and O'Neill; Pennock, Gregg and Agnew.

Detroit Takes Final Game.

PHILADELPHIA, Pa., May 12.—Detroit won the final game of the series here today 8 to 6 in 11 innings.

	R.	H.	E.
Detroit	8	17	3
Philadelphia	6	9	2

Batteries: James, Boland, Erickson, Dubuc and Stanage; Crowell, Sheehan and Schang.

Browns Lose to Washington.

WASHINGTON, May 12.—The St. Louis Browns lost 4 to 1 their third successive game to Washingto

	R.	H.	E.
St. Louis	1	6	4
Washington	4	7	2

Batteries: Parker, Davenport and Severoid; Harper and Henry.

NATIONAL LEAGUE.

Chicago Loses to Boston.

CHICAGO, Ill., May 12.—Except for Zimmerman, who drove out two home runs, Chicago's sluggers were helpless before Tyler today and Boston won 9 to 4. Tyler's home run accounted for two runs in the eighth.

	R.	H.	E.
Boston	9	11	0
Chicago	4	5	2

Batteries: Tyler and Gowdy; Lavender, Prendergast, Pierce and Archer.

Pittsburg Loses Fourth Game.

PITTSBURG, Pa., May 12.—Pittsburg lost its fourth straight game to New York, when the latter won today 3 to 2 in 10 innings.

	R.	H.	E.
New York	3	7	3
Pittsburg	2	6	0

Batteries: Mathewson, Benton, Kocher, Schauer, Rariden and Dooin; Mamaux and Gibson.

Cardinals Lose in Tenth.

ST. LOUIS, Mo., May 12.—Neihoff's single with the bases full in the tenth inning today drove in two runs and gave Philadelphia a victory over the Cardinals 5 to 4.

	R.	H.	E.
Philadelphia	5	10	0
St. Louis	4	8	2

Batteries: Hayer, Rixey, Alexander and Killifer; Hall Meadows and Snyder.

Brooklyn at Cincinnati; rain.

NORTHWESTERN LEAGUE.

At Vancouver—	R.	H.	E.
Vancouver	6	9	6
Great Falls	5	5	2

Batteries: Hood and Cheek; Kallio, Clark, Haworth and Shea.

At Seattle—	R.	H.	E.
Tacoma	13	13	1
Seattle	3	5	1

Batteries; Peterson and Roberts; Rose, Maouk and Cadman.

At Spokane—	R.	H.	E.
Butte	5	5	1
Spokane	4	7	0

Batteries: Hovey and Hoffman, Leifer, Weeb and Murray.

INTERNATIONAL LEAGUE.

Newark 5, Buffalo 2.
Montreal 17, Providence 7.
Toronto 3, Richmond 6.
Rochester 9, Baltimore 16.

AMERICAN ASSOCIATION.

Toledo 2, Minneapolis 2.
Louisville 9, Milwaukee 1.
Indianapolis at Kansas City; rain.

AT THE THEATRES

Hazel Dawn Unsurpassed as Detective

Girl detectives are hard to play on the screen without making them seem too melodramatic. Therefore the wonderful performance of Hazel Dawn in the Famous Players Film company's production "My Lady Incog," in which this delightful star appears at the Starland tonight is all the more remarkable for thethorough artistry displayed by her interpretation of Nell Carroll. It is a sympathetic role which is especially appealing because Nell is a self-reliant southern beauty who faces extreme perils unflinchingly and asks no quarter from anyone. The story is a powerful combination of thrills and comic situations, with always the suspense of uncertainty and the excitement which comes from the battling of keen intellects for supremacy when the stakes are big.

"My Lady Incog" has all the thrill and suspense of the detcetive story but with the added interest that charming Hazel Dawn lends by a wealth of beauty and real histrionic ability to the role of Nell Carroll. It is a mystery film plus the touesh of romance and the dash of comedy that make it by far the best production in which Miss Dawn has yet appeared on the screen.

Mark Pickford will be seen at the Starland Monday, May 15, in "Behind the Scenes."

CHICAGO STOCKYARDS.

(By Daily News Leased Wire.)

CHICAGO, Ill., May 12.—Hogs: Receipts, 11,000; strong to 10c higher; bulk, 9.85 at 9.55; light, 9.50 at 10; mixed, 9.60 at 10.05; rough, 9.50 at 9.65; pigs, 7.25 at 9.35.

Cattle: Receipts, 1000; strong; native beef, 7.90 at 10.10; western steers, 8 at 9; stockers and feeders, 5.90 at 8.80; cows and heifers, 4.35 at 9.50; lambs, 8.50 at 12.25.

SELLING OF EGGS RESTRICTED BY ACT

Would Compel Dealers Handling Chinese Eggs to Post Conspicuous Sign—Questions Raised.

(By Staff Correspondent.)

PRESS GALLERY, VICTORIA, B.C., May 12.—Lieut. F. J. A. Mackenzie, member for Delta, is introducing an act to compel importers or dealers in cold storage eggs to mark them with the words "cold storage"; if the eggs are preserved they must be marked with the word "preserved"; if they come from China they must be marked with the words "From China." Every place in which Chinese eggs are sold must under the act display a sign in a conspicuous place in letters not less than four inches high marked with the words "Chinese eggs sold here." A penalty of not exceeding $100 is provided for.

There is considerable speculation among members as to whether the province has the power to pass this act, because of its relation to importation of eggs and to trade and commerce which comes under the jurisdiction of the federal authorities. Mr. Mackenzie believes that the act can come within the jurisdiction of the province. The matter is one which will be probably decided by the speaker whose function it is to rule on such matters of order.

The legislature has already gone on record as asking the Dominion to enforce the marking of Chinese and other imported eggs.

32 REPORTED DEAD ON CASUALTY LIST

(Continued from Page One.)

435027 J. A. Buckham, kin at Calgary.
651445 K. Hill, kin at Montreal.
A20075 W. Manning, kin at Winnipeg.
22786 H. Ryan, kin at St. John.
81778 D. N. Scott, kin at Winnipeg.
451305 T. E. Spier, kin at Owen Sound, Ont.
429729 K. Weir, kin at Ashcroft, B. C.

Died

86260 S. H. Brown, kin at Winnipeg.

Drowned

454379 J. E. Gallagher, kin at Brudenell, Ont.

Previously Missing, Now Unofficially Reported Prisoner at Giessen

432507 B. C. Davison, kin at Trail, B. C.

Prisoner of War at Paderborn

8102 Lance-Corp. M. E. Heagle, kin at Charlotte, N. C.

Seriously Ill

400502 Sergt. A. J. Audair, kin at Berlin, Ont.
81224 W. M. Dodd, kin at Aspen, Man.
445350 F. Godin, kin at Bathurst, N. B.
102401 D. Kerr, kin at Edmonton.
132445 F. Palmiter, kin at Mobile, Ala.

Wounded

435307 W. H .Adams, kin at Calgary.
69013 K. Anderson, kin at Newcastle, N. B.
A24100 D. E. Ballantine, kin at Glenora, Man.
13625 G. Barnes, kin at Kamloops, B. C.
460972 W. G. Barnes, kin at Winnipeg.
27997 O. Bonin, kin at Blind River, Ont.
412366 Lance-Corp. R. P. Boland, kin at Peterboro, Ont.
406677 W. Bramer, kin at Hamilton.
436358 W. J. Campbell, kin at Edmonton.
61510 J. Clermont, kin at St. Jacques le Mineur, Que.
Lieut. J. R. Cornelius, kin at Brantford.
62205 J. Couchain, kin at Berthier, Que.
420605 T. Craig, kin at Wnipeg.
59215 F. Creighton, kin at Embro, Ont.
438103 Sergt. H. Catbush, kin at Fort William.
63266 O. Dezil, kin at Lowell, Mass.
Lieut. G. H. Estabrook, kin at St. John.
4388905 A. G. Flett, kin at Gonore, Man.
41224 J .Garrett, kin at Peterboro, Ont.
171086 A. Garside, kin at Toronto.
61882 V. Gravel, kin at Montreal.
167042 Sergt. G. L. Grey, kin at Pictou, N. S.
193310 N. W. Hallett, kin at Galt.
27743 M. M. Hart, kin at St. Lambert Que.
402316 R. A Harmer, kin at Brampton, Ont.
438142 J. Deagle, kin at Alexander, Ont.
67503 Corp. J. Harvey, kin at Truro, N. S.
71603 J Hill, kin at Winnipeg.
18658 J. Jordison, kin at Toronto.

PARTS OF WORKMEN'S COMPENSATION ACT ARE OPPOSED BY LIBERALS

PARKER WILLIAMS OBJECTS TO PERIOD OF TERMS OF COMMISSIONERS, HOLDING THOSE FIXED TO BE TOO LONG—MACDONALD SUGGESTS THREE YEAR APPOINTMENTS.

(By Staff Correspondent.)

PRESS GALLERY, VICTORIA, B.C., May 12.—During committee stage of the Workmens Compensation bill Parker Williams objected to the period of time for which the commissioners who will administer the act are to hold their appointment. He urged that the period of 10 years was too long. M. A. Macdonald thought the commissioners might be named for three years and then reappointed if their work proved satisfactory and H. C. Brewster took a similar view, mentioning four years. The Liberal leader said he had no objection to the appointment of the commissioners by a political party providing that the men were competent and honest men.

Ernest Miller explained that the government favored a reasonably long term for the commissioners. The position was somewhat similar to that of a judge and the government believed the act would be best administered by men who were secure in their positions for a reasonable term. Long terms commissioners would be far less likely to be susceptible to outside influence than commissioners who were named for a short term. Wide experience in similar cases had proved the wisdom of the longer term.

Terms of Appointments.

The first commissioners are named for eight, nine and ten years respectively, later appointments will all be for 10 years, so that after the first appointment there will always be on the committee when a new appointment is made two other commissioners who have had experience. If the same term applied to all the commissioners when the board is first constituted future boards might all be composed of men who took up the work without any experience.

In the matter of the compensation board the government has followed the advice of the special joint committee which was appointed to consider suggestions for improvement to the draft act that was laid on the table last year. In recommending a board of three men, with a 10-year term and with appointments alternating in such a manner that two members of experience will always be on the board, the joint committee said:

Alternating Appointments.

"The committee throughout the investigations has given special consideration to the constitution and functions of the board which will have charge of the administration of the act. Some of those who have appeared before the committee in this province have expressed a doubt as to the likelihood of securing a competent and economical administration through any board the appointment of whose members is entrusted to the political party or government from time to time in power. A consideration of the experience in the states visited by the committee would not confirm the opinion of any who are inclined for this purpose to oppose this method of administration. In fact, the consensus of experience to date is sufficient to practically refute such a view. In most of the states visited the character of the administration secured through the existing boards was emphatically commended and approved. The testimony of the representatives of both employers and workmen was found to be unanimous on this point.

"At the same time the committee is thoroughly convinced of the importance of the apopintment of a competent board so far as possible free from political influence. Upon the good judgment and ability of the men who have charge of the organization and conduct of this system of compensation administration will depend very largely its ultimate success. In fact, actual experience has in many cases shown that the personnel of the board and the judicious administration of the act have proven to be elements of greater importance in making it a success than have any special provisions peculiar to the act itself."

477480 C. Kane, kin in Newfoundland.
441850 W. Kerfoot, kin at Waldron, Sask.
57441 J. H. Lee, kin at Oshawa, Ont.
438728 C. Lewis, kin at Chatham, Ont.
603206 C. E. Love, kin at Stratford, Ont.
401912 J. McConnell, kin at London, Ont.
155144 Lance-Corp. C. H. M. McFee, kin at Winnipeg.
154711 Pioneer W. McLaren, kin at Oakburn, Man.
117401 J. W. McVicar, kin at Goderich, Ont.
25968 C. Malone, kin at Toronto.
405339 A. W. Manning, kin at Fairbank, Ont.
148034 T. V. Meara, kin at Winnipeg.
A40079 P. Morrison, kin at Humboldt, Sask.
A14383 F. A. Murphy, kin at Hilden, N. S.
436775 G. Newport, kin at Glencoe, Ont.
A24204 Corp. E. L. Parkin, kin at Fort Fraser, B. C.
Lieut. E. A. Pelletier (on duty again) kin at St. Ferdinand, Que.
457201 F. Peters, kin at Montreal.
451375 E. A. Pope, kin at Toronto.
18461 Sergt. J. P. Pringle, kin at Couer d'Alene, Idaho.
55696 Acting Corp. S. Ridley, kin at Galt.
439720 T. Ringrose, kin at Port Arthur.
418122 W. E. Robertson, kin at Montreal.
69831 Corp. W. D. Robinson, kin at Scotch Ridge, N. B.
451098 S. G. Rolls, kin at Hamilton.
429792 B. I. Rowell, kin at Burquitlam, B. C.
71558 Company Cergt.-Major R. C. Scanes, kin at Winnipeg.
65867 Lance-Corp. R. L. Sewell, kin at Portage la Prairie, Man.
451432 P. Somerville, kin at Toronto.
639123 T. Stacey, kin at Montreal.
451940 A. Stellings, kin at Hamilton.
498375 F. Story, kin at Halifax.
107114 Pioneer J. W. Taplin, kin at New Glasgow.
406413 W. Thompson, kin at Toronto.
432755 G. W. Thornton, kin at Edmonton.
432860A. Thornton, kin at Edmonton.
22925 A. Todd, kin at Gilmour Hill, Que.
22925 A. Todd, kin at Gilmour Hill, Que.
406193 J. R. Treevaskis, kin at Hamilton.
448239 S. Villeneuve, kin at Montreal.
Lieut. G. V. Walsh, kin at Montreal.
433002 Lance-Corp. J. F. Warner, kin at Barrie, Ont.
443107 F. A. Weir, kin at Trail, B. C.
A10609 Sergt. G. Wilkins, kin at Toronto.
82817 Sergt. G. G. Winterbottom, kin at Oshawa, Ont.
A40156 T. R. Youngston, kin at Gilbert Plains, Man.

C. M. R.

Wounded.

110008 P. A. E. Ames, kin at Sherbrooke, Que.
110168 J. J. Forset, kin at Coaticook, Que.
111241 W. H. Holt, kin at Chatham, N. B.
117434 L. E. Merkley, kin at Mirror, Alta.
113592 G. Telfer, kin at Toronto.

ENGINEERS.

Died of Wounds.

503319 Sapper R. Picken, kin at Vancouver.

Wounded.

424414 Sapper C. Newton, kin at Quion, Que.

ARTILLERY.

Wounded.

43515 Gunner G. W. Andrews, kin at St. John.
86256 Gunner N. McMillan, kin at Assiniboia, Sask.
41591 Gunner J. C. Sewell, kin at Moncton.
41592 Bombardier C. W. Smallwood, kin at Newcastle, N. B.

MEDICAL SERVICE.

Seriously Ill.

33073 P. Gibbard, kin at Glenshee, Ont.
33417 Lance-Corp. J. Muhic, kin at Calgary.

ACT PROVIDES FOR LICENSING OF LARGER CREAMERIES

(By Staff Correspondent.)

PRESS GALLERY, VICTORIA, B.C., May 12.—An act to provide for the licensing of creameries and cream and for milk inspectors is being introduced to the legislature. It applies only to dairies and creameries which buy milk or cream on a butterfat basis, but will not affect small dairies which get milk from their own cattle or who buy on a gallon basis. It is designed to protect the dairy or creamery and the rancher who sells milk or cream.

ANSWER MADE CONCERNING PACIFIC GREAT EASTERN

PRESS GALLERY, VICTORIA, B.C., May 12.—No money has been received by the Pacific Great Eastern railway from the government with the exception of that derived from guaranteed securities and the interest payment of $316,000. H. C. Brewster has been given this information by the minister of finance in reply to questions placed on the order paper.

CAPT. FISHER KILLED IN ACTION

BROCKVILLE, Ont., May 12.—A cablegram from England this afternoon to Mrs. A. A. Fisher announced that her son, Capt. Harry Fisher, had been killed in action. Capt. Fisher enlisted with the 24th battalion in Montreal and in September last left for the front with a draft of the 59th battalion. He was about 25 years old and a veteran of the South African war. His wife is at present in England.

Belgians Are Still In Dire Need Of Food And Clothing

Conditions Grow Worse rather than Better in the Martyr Kingdom

How our sensibilities have been dulled by nearly two years of war news! A few thousand men swept away by the "curtain of fire" in a frontal attack—a merchantman or a hospital ship torpedoed—a score or more fallen victims to the baby-killing Zeppelins—these no longer excite or impress us. Perhaps it is well, for our interest or sympathy could do nothing to prevent these horrors of war.

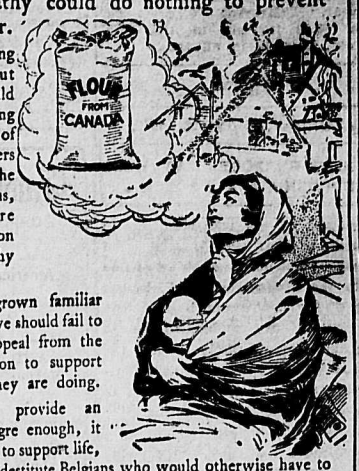

But are we becoming equally callous about sufferings which we could alleviate? Are we losing interest in the millions of hungry Belgian mothers and children, left in the power of the ruthless Huns, and becoming more dependent every day on our help? Is our sympathy for them evaporating?

God forbid that, grown familiar with tales of suffering, we should fail to respond to this urgent appeal from the Belgian Relief Commission to support the magnificent work they are doing.

Every day they provide an allowance of food, meagre enough, it is true, but still sufficient to support life, to nearly three million destitute Belgians who would otherwise have to go without. The continuance of the supply depends on us! Will you do your share?

Whatever you feel you can give, send your subscription weekly, monthly, or in one lump sum to Local or Provincial Committees, or

Send Cheques Payable to Treasurer **Belgian Relief Fund**

59 St. Peter St., Montreal. 11

$2.50 Feeds a Belgian Family One Month

SUBSCRIPTIONS TO THE

Belgian Relief Fund

ARE RECEIVED AND ACKNOWLEDGED BY

The Daily News

Easy Rinsing

IVORY SOAP rinses easily. It does not stick to the skin because it does not contain unsaponified oil.

The rinse water, whether cold or warm, removes every particle of soap instantly. The pores are left clean in every sense—clean of dirt, clean of soap.

There is no smarting or burning. The skin dries soft and smooth without a suggestion of soapy shine.

Your skin will feel comfortable and look its best after an Ivory Soap bath because it really will be clean in the strictest sense.

5 CENTS

IVORY SOAP IVORY IT FLOATS 99 44/100% PURE

Procter & Gamble Factories in Hamilton, Canada

The joy of having good bread is realized by those who use— 17

PURITY FLOUR

"More Bread and Better Bread"

THE DAILY NEWS

Published every morning except Sunday by the News Publishing Company, Limited, Nelson, B.C., Canada.
ROBB SUTHERLAND,
Secy.-Treas. and Manager.

Business letters should be addressed and checks and money orders made payable to the News Publishing Company, Limited, and in no case to individual members of the staff.

Advertising rate cards and sworn detailed statements of circulation mailed on request, or may be seen at the office of any advertising agency recognized by the Canadian Press Association.

Subscription Rate—By mail 50 cents per month, $2.50 for six months, $5.00 per year. Delivered: 60 cents per month, $3.00 for six months, $6.00 per year, payable in advance.

SATURDAY, MAY 13, 1916.

DEFINITE PURPOSE HAS HELD BRITISH FROM ATTACK

Observers of the war situation on the western front agree in the belief that some point on the 90 miles of line held by the British forces will be the centre of the next great battle. The war experts are undecided as to which side is most likely to take the initiative but they agree that a definite purpose has held the British to comparative inactivity during the Verdun struggle, when it might have been expected that Gen. Haig would endeavor to create a diversion.

Critics of Gen. Haig's inactivity should remember two things, cables John R. Balderson, one of the best informed of war writers for the American press. One is that in this war the defensive has invariably proved far stronger, relatively, than ever before, and the Germans have 680,000 men "holding" the British. The other is that the British armies are under the command of the French generalissimo, of his chief of staff, De Castelnau, and even of Gen. Foch, commanding the northern group of armies, French, British and Belgian. It is consequently unfair to blame the British for not moving unless it is shown that they have been asked to do so and have failed, and as a matter of fact the very opposite is the truth, says Mr. Balderson.

THE TYRANNY OF THE WORK HABIT

The Philadelphia Ledger says that Marvin Hughitt, chairma of the board of directors of the Chicago & Northwestern, has just returned from a month's vacation—the first in 20 years. He rushed back to his desk by special train from the Pacific coast, not because of the call of business but because he could not stand a life of inaction any longer. "Never again for me," is his emphatic asserveration. Vacation made him restless and unhappy. Edison and many other persistent toilers clasp hands with him in the spirit upon that resolution. Nothing makes the man who has formed the habit of labor more miserable than to be suddenly deprived of his occupation. He does not know how to fold his hands in rest, to drift with the days, to "rest in idleness." He has kept pace with the speeding hands of the clock and the turning wheels of the trade so long that his whole being cries out against a routineless life. Some busy men have thought that to be relieved from all care and of the necessity of deciding would make them happy, and when they have tried it they have discovered the fallacy. The habit of work can establish a tyranny over the organism as powerful as that of any vicious or virtuous practise that could be named. Take a fish out of the sea and expect it to be content on ice in a shop window, but do not transplant a "magnate" from his desk to a sun parlor and expect him to stay put in a placid acquiescence.

PANAMA CANAL DIFFICULTIES NOT YET AT END

Slide troubles at the Panama canal do not appear to be anything like at an end, although it is good news for British Columbia, which in the future will ship much of its produce via that route, that it will be reopened to traffic this month. A committee of scientific men has been studying conditions at the isthmus, and the conclusion reached is that the slides are due to the fact that the rock in the ridge through which the Culebra Cut was made is much broken and the torrential rains sink into the open spaces, thereby adding to the weight of the mass, which has a tendency to settle. When the ridge was intact it held itself together, but when it was cut through the pressure of the added weight had its natural effect, which was in a lateral direction, and hence the sides of the cut gave way. This they think is likely to happen again and again, the slides growing less serious until an angle of repose has been reached. To hasten the process of stabilization it is proposed to cover the ridge with vegetation of some kind that will prevent so great a quantity of the rain from finding its way into the broken rock, and to provide drains and sluices to carry off the water as it falls. Even with these expedients it is not thought slides can be prevented wholly for some years to come. The suggestion that the canal was blocked by the elevation of the bottom seems to have been without foundation.

LAUNCHES DO NOT FRIGHTEN THE FISH AWAY

Motor launches in Kootenay waters have often been accused of making fishing more difficult. The chug-chug of the motor and the churning of the propeller have been held responsible for the increasing wariness of game fish. But, according to experiments conducted by the United States bureau of fisheries, the motor-boat has been maligned. In testing the effect of motor-boat noises on fish, a number of young scup, known to be sensitive to sounds, were placed in a large wooden cage. This cage was fastened in quiet water at the end of a wharf and a motor-boat with a very noisy engine was run at varying distances past the cage. At no time did the fish appear to be disturbed by the noise, except when the splash from the boat hit the cage. Then the scup would generally dive to the bottom of the receptacle.

The German reply to the American note is said to have been written by the kaiser. It reads like it.

Germany has shown its love for the Greeks by making an airship attack on Saloniki and killing a number of King Constantine's subjects.

The strong support which is being accorded the new workmen's compensation bill must be very gratifying to the government which is responsible for the introduction of the measure.

A Seattle judge last week in one morning granted 42 divorces. Dissolution of the marriage tie promises to become so common in some of the States that it will soon no longer be fashionable.

The movement in Hungary against a renewal of the agreement which binds that country to Austria, under the dual monarchy, will not add to the enjoyment of those upon whom falls the duty of governing the domain of the Hapsburgs.

A great European diplomat once said that the purpose of language was to conceal thought. The saying is recalled by the German reply to President Wilson, except that in this case the concealment of the purpose behind it is as futile as that of the ostrich which hides its head in the sand.

The objection raised by the entente nations is not to William's divine right to rule Germany but to his claim to the divine right to rule the rest of the world. In discussions of peace terms it should not be forgotten that the allies are not concerned with the purely internal affairs of the Germans.

Citizens of Nelson have always made a most generous response to appeals for funds for patriotic purposes and it is hoped that their contributions in the churches tomorrow for Red Cross purposes will be equally generous. The work the Red Cross is doing in caring for our wounded soldiers is too well known to need description and the response to their appeal for needed funds to carry on the good work should be most liberal.

WHAT THE PRESS IS SAYING

The Last of the Line.

Belief is growing that William II. will be the last descendant of Frederick the Great, who will reign as either King of Prussia or Emperor of Germany.

The Merchant Vessels.

The French steamer Rochambeau is in New York harbor with a formidable rifle mounted on her stern. There is no reason why the steamers of the allies should not carry guns. They are no more likely to be attacked than if they were unarmed. There is some excuse for the belief that they are less likely to.

The submarines give a wide berth to all naval vessels and the number of unarmed mehchant vessels which they inevitably suggests a preference on their part for prey which cannot defend itself. On the whole, the chances of getting across the ocean are a little better for the merchant steamers that can fire on a pursuing submarine than for the defenseless vessels.—Philadelphia Record.

Payment of M. P.'s.

The recent decision of the British government that members of parliament on active service in either the navy or the army must make a choice between their service pay or their salary as members of parliament, recalls the fact that even in the time of the irrepressible Samuel Pepys, the question of the payment of members was a subject for earnest debate. In an account of a dinner at which the apparently perennial subject of the condition of parliament was discussed, Pepys says: "All concluded that the bane of parliament hath been the leaving off of the old custom of the places allowing wages to those that served them in parliament, by which they chose men that understood their business and would attend to it, and they could expect an account from, which now they cannot; and so the parliament has become a company of men unable to give account for the interest of the place they serve for."—Christian Science Monitor.

THE WEATHER

	Min.	Max.
Nelson	31	62
Victoria	42	60
Vancouver	36	62
Toronto	39	60
Ottawa	42	52
Montreal	40	52
Quebec	42	52

There's a Subtle Charm about the delicious flavour of "SALADA" B106

This flavour is unique and never found in cheap, ordinary teas. Let us mail you a sample. Black, Mixed or Green.

HALF WORLD'S SHIPPING IS BRITISH.

It seems incredible that Great Britain is maintaining her productive power and is adding to her wealth in the midst of this war, as Sir George Paish claims, but the figures speak for themselves. The United States is paying toll to England for shipping facilities at the rate of fully $600,00,000 a year, and the total increase in earnings of British shipping last year was in excess of $500,000,000 a year, more than half of which came from American importers and exporters. German commerce and shipping on the high seas have been wiped out. British ships are now carrying more than half of the world's overseas trade at shipping rates that are making vessel owners rich beyond their wildest dreams.

Great Britain receives more for carrying merchandise on the high seas than would pay the interest and provide a sinking fund to retire her total war debt as it stands today.—New York Commercial.

HOW U. S. REGARDS ENGLAND

So far as I can judge the American mind is eminently free from any sentimental leaning toward the British. Americans have a traditional hatred of the Hanoverian monarchy and a democratic disbelief in autocracy. They are far more acutely aware of differences than resemblanes.

They suspect every Englishman of being a bit of gentleman and a bit of a flunky. I have never found in America anything like that feeling common in the mass of English people, which prevents the use of the word foreigner for an American; there is nothing to reciprocate the sympathy and pride that English and Irish republicans and radicals feel for the States.

Few Americans realize that there are such things as English republicans. What has linked them with the British hitherto has been very large the common language and literature; it is only since the war began that there seems to have been any appreciable development of fraternal feeling. And that has been not so much discovery of mutual affection as a realization of a far closer community of essential thought and purpose than has hitherto been suspected. The Americans, after thinking the matter out, with great frankness and vigor, do not believe that Britain is, on the whole, fighting against aggression and not for profit; that she is honestly backing France and Belgium against an intolerable attack, and that the Hohenzollern empire is a thing which needs discrediting and, if possible, destroyed in the interests of all humanity, Germany included.

And they find that, allowing for their greater nearness, the British are thinking about these things almost exactly as they think about them. They also follow the phases of the war in Great Britain—the strain, the blunderings, the tenacity, the onset of conscription in an essentially non-military community—with the complete understanding of a people similarly circumstanced, differing only by scale and distance. They have been through something of the sort already; they may have something of the sort happen again. It had not occurred to them hitherto how parallel we were. They begin to have inklings of how much more parallel we may presently become.—H. G. Wells in Saturday Evening Post.

INCITED BY GERMANY.

When we rightly condemn the Irish in Dublin who have engaged in riots, it is well for us to look at home upon those who have incited troubles of all sorts in the United States. If there are Germans in the United States who have used our soil to help start a revolution in Ireland we are in a position to sympathize with the British, for recent developments have shown that German representatives have sought to make all sorts of trouble in this country as well. It is easy to say that some of the Irish in Ireland should not have allowed themselves to fall into the German trap, but the same thing is true of some Americans in the United States.

It is probably entirely safe to say that no Irish rebellion in Ireland made in Germany and copyrighted in America will live long. It is worth noting that the leaders of both the Irish parties in the British parliament have vigorously condemned the movement.—Burlington (Vt.) Free Press.

COLD STORAGE

Things to worry about: Fish stories.

Ma—You're not to play with your soldiers on the Sabbath.

Col. David—But I am playing that this is the Salvation Army.

Mistress—Mary, don't let me catch you kissing the grocer's boy again.

Mary—Lor', mum, I don't mean to, but you do bob around so.

When Alton Michael Packard asked the porter of the Great Southern at Gulfport, Miss: "Is that the Gulf of Mexico?" the porter replied: "Only a po'shun of it, sah."

"Are they well mated?"

"Perfectly. He likes to make money and she likes to spend it."

RED CROSS NOTES

The following donations have been received: Nelson Chapter Imperial Order Daughters of the Empire, 72 extra large pads, 156 large pads, 60 small pads; Creston Red Cross auxiliary, $4; proceeds of raffle of pillow cases, $10; Mrs. A. J. Budd, Queens Bay, $1; Mrs. P. Williams, two helpless shirts; Mrs. F. A. Clark, Castlegar, two pairs socks.

Special collections will be taken up on Sunday next in the city churches in aid of the Red Cross.

TELLS OF PROFITS ALLISON MADE

(Continued from Page Two)

so cheerful for him and he had made up his mind to be content.

They had disclosed to Gen. Hughes or any member of the shell committee nothing about any commission.

"When did you find out that Col. Allison was entitled to part of that commission?"

"I knew after our agreement that he was entitled to a pro rata share in the commission. He did not know about it till after June 19 when I went back to New York and I told him that there was 18 cents commission for me on each fuse as delivered. The idea which has got around in Canada is that we three, Bassick, Sadwell and myself, put to our account $1,000,000 paid in advance when the contract was signed, when as a matter of fact, no money was divided till the deliveries were made. We did not divide the pot before any work was done."

"But Allison was entitled to half of the $475,000?"

"Well, no; there were other interests to be taken from the gross."

"Who were they?"

"Mr Craven received $30,000, or rather was entitled to it. Mr. Craven was connected with the firm of Macvity of St. John which was engaged on British contracts. Col. Allison had been negotiating with them and he expressed a desire to have a settlement made with Mr. Craven based on future business relations with the firm."

"That was why you consented to the money going from the total; you looked on it as an investment?"

"We did. You have called the turn. Mr. Craven had been in these negotiations at the start, in any case, and he based his claim on that fact."

The balance, as paid was to be divided equally between Allison and Yoakum. To date $61,657.50 had been paid over as their share of the commission.

VALUES OF FOODS SUBJECT OF LECTURE

Prof. Alexander Addresses Large Audience in Opera House on Some Laws of Right Living

The largest audience of the week was registered at the opera house Friday night to hear Prof. Alexander's lecture on the laws of health.

The professor in his inmitably semi-serious, semi-humorous style, which carries a conviction of utmost sincerity to every hearer, approached the subject from the commonsense standpoint, endeavoring to show that the secret of health lay in what he termed, "a balanced diet." The speaker pointed out that much care should be given by everyone to the selection and preparation of food, according to the requirements of the individual. Some foods, he declared, that might prove of the greatest benefit to persons doing manual labor, would prove of little value to others whose work required considerable brain activity and that, therefore, great care should be taken in selecting food calculated to develop the greatest amount of driving power.

Prof. Alexander also stated that much of the nutriment and valuable properties in foods were wasted in cooking. The water, he said, in which vegetables were boiled often contained many elements necessary to certain systems, but which were often wasted.

Saturday evening's lecture will be directed to parents and prospective parents, and will deal with the upbringing of children without the use of the rod. The lecture, which it is said, will excite the greatest interest of the series, will be delivered on Tuesday night and will treat the matters of love, courtship, marriage and jealousy in a manner that has been described as appealing to every person, young and old. Sunday afternoon and evening, the professor will address his talks to men only, the subject of both being "Social Evils."

Better Muscle, Better Work—the power to do things comes from food that supplies the greatest amount of strength-giving nutriment with the least tax upon the digestive organs. Shredded Wheat Biscuit contains all the muscle-making material in the whole wheat grain—the most perfect food given to man—made digestible by steam-cooking, shredding and baking. Contains more real nutriment than meat or eggs and costs much less. Being ready-cooked and ready-to-serve, it is the ideal Summer food. Delicious for breakfast, for luncheon or any meal with milk or cream, or with fresh fruits.

Made in Canada.

REHEARSALS PROGRESS FOR KOOTENAY MINSTRELS

Rehearsals are in full swing for the entertainment of the "Kootenay's Own Minstrels," which will be given in aid of the C company fund of the 225th battalion, on Friday and Saturday, May 19 and 20.

A glance over the list of those who will take part indicates that a particularly good program will be offered and the olio holds forth promise of some unique acts of exceptional merit. Chief among these will be a Russian dance, to be done in public for the first time by Miss Edna Malone and Miss Gladys Attree. Others who will appear in this section of the program are Dannie Foster, Leslie Craufurd, Pte. Hall and Al Morris.

For the minstrel first part, a prominent citizen, who name is at present shrouded in mystery, will act as interlocutor. The end men will be George Horstead, F. J. Boles and Harry Gibbs, bones; Chief Long, Al Morris and Leslie Craufurd, tambos. The circle will have in it George Brown, Pte. Severn, C. Morris, Robert Bennett, Robert Irwin, Corp, Keatley, Corp. McIntosh and Mr. Clayton. The show will conclude with a black face farce entitled "Fun in a Restaurant," in which the following will appear: R. S. Turner, Lewis Johnstone, F. J. Boles, Henry Johnson, Al Morris, Malcolm Thompson and "Scotty" McCandlish.

Sunday school teacher—Now, children, what is the last thing you do before you go to bed at night?

Bright girl—Put the latchkey under the door mat for mother.

No need to forego the pleasure of a delicious mellow flavor to get convenience in chewing gum.

ADAMS' TUTTI FRUTTI GUM

now has both. Special machinery takes the place of hand wrapping and wraps each separate stick in wax paper and tinfoil, making a handy, convenient package. Choose any of five mellow flavors. Your dealer has them in Tutti Frutti.

ORIGINATORS
Adams & Sons Co

Birks' Leather Wares

From the Birks' selection it is not difficult to choose an appropriate gift. An elabortely fitted dressing case or just a simple little article of personal usefulness—either gift will possess practical as well as artistic merits.

Exclusive English and American importations, as well articles of our own manufacture.

Henry Birks & Sons Ltd.
Vancouver, B. C.
Enquiries Promptly Attended To

MAGIC BAKING POWDER

Magic Baking Powder costs no more than the ordinary kinds. For economy, buy the one pound tins.

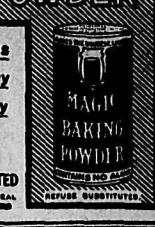

E.W. GILLETT COMPANY LIMITED
WINNIPEG TORONTO, ONT. MONTREAL

WOULD ERECT CHURCHES AS WAR MEMORIALS

LONDON, May 12.—Bishop De Pencier of New Westminster, B. C., presided today at a mass meeting in Albert hall of the Society for the Propagation of the Gospel. The Bishop of Q'Appelle urged that war memorials could be fittingly bestowed by erecting prairie churches. His diocese alone would, he stated, appreciate fifty. Seven thousand churchmen from Qu'Appelle had enlisted. Twelve of the clergy were serving as chaplains and 28 out of 30 students were combatants.

He—I'm surprised that you would go to the opera during Lent.

She—It was a box party and we only talked; we really didn't pay any attention to the opera.

QUEEN'S UNIVERSITY
KINGSTON ONTARIO

ARTS EDUCATION
APPLIED SCIENCE
Including Mining, Chemical, Civil, Mechanical and Electrical Engineering.

MEDICINE
During the War there will be continuous sessions in Medicine.

HOME STUDY
The Arts Course may be taken by correspondence, but students desiring to graduate must attend one session.

SUMMER SCHOOL JULY AND AUGUST — GEO. Y. CHOWN REGISTRAR

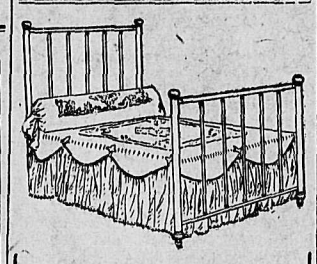

SPECIAL

Brass and High Grade Iron Beds

Regular price, $35.00; while they last $19.75

Standard Furniture Co.
Complete House Furnishers.
Nelson, B. C.

Private Hospital
LICENSED BY PROVINCIAL GOVERNMENT.

We give particular attention to all female trouble—home-like apartments for ladies awaiting accouchment.

Highest references; reasonable terms; inspection invited.

MRS. MOORE, Superintendent.
THE HOME PRIVATE HOSPITAL,
Falls and Baker Sts., Nelson, B. C.
P. O. Box 772.
Phone 372 for Appointment.

FURS

Have your furs made up, remodelled or repaired at a discount during summer. Skins dressed and mounted. Over forty years' experience in principal European cities. Best prices paid for raw furs.

G. GLASER,
Manufacturing Furrier.
416 Ward St., Nelson, B. C. Phone 106.

John Burns & Sons General Contractors and Builders
SASH AND DOOR FACTORY. NELSON PLANING MILLS.
VERNON STREET, NELSON, B.C.
Every Description of Building Material Kept in Stock. Estimates Given on Stone, Brick, Concrete and Frame Buildings.
MAIL ORDERS PROMPTLY ATTENDED TO.
P.O. BOX 134 PHONE 178

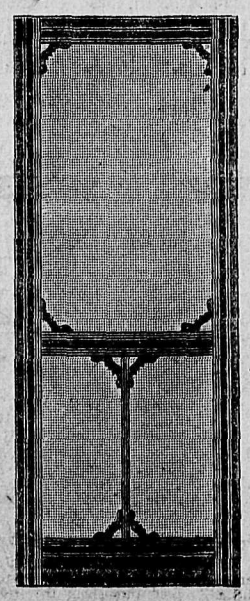

Spring Time

HAS COME AND WITH IT THE NECESSITY OF BUYING

Screen Doors and Windows

WE HAVE ALL SIZES AND PRICES

GET BUSY AND KEEP OUT THE FLIES

Nelson Hardware Co.
PHONE 21 NELSON, B.C.

RED CROSS SUNDAY in the NELSON CHURCHES

NEXT SUNDAY, MAY 14.

Collections in the City Churches in aid of the RED CROSS.

Do you realize that the needs of THE RED CROSS are the most crying of the hour?

WHAT HAVE YOU DONE FOR THE SICK AND WOUNDED BOYS WHO HAVE BEEN FIGHTING FOR YOU?

Show your appreciation of the great sacrifices they are making by going to Church on Sunday and giving as you have never given before.

THEY NEED IT.

THURMAN'S

Military Swagger Sticks, 50c, 75c and $1.

Try a tin of Thurman's Mixture.

THURMAN'S CIGAR STORE.

NOTICE.

Land Registry Act.

In the matter of an application for the issuance of a duplicate Certificate of Title to Lots 1 to 14 (both inclusive), 23 to 28 (both inclusive) 35, 36, 43, 4, 46, 47, 48, and 49 and part (33 84-100 acres) of Block "A" of a subdivision of Lots 8165 and 8799, Group 1, Kootenay District, Map 1043.

Notice is hereby given that it is my intention to issue at the expiration of one month after the first publication hereof a duplicate of the Certificate of Title to the above mentioned lands in the names of James Edmund Jones, Frederick Lionel Tate and James Percy Lovesy, which Certificate is dated the 31st day of October, 1913 and numbered 1960-1.

Nelson, B.C., 18th April, 1916.

SAMUEL R. ROE,
District Registrar.

SYNOPSIS OF COAL MINING REGULATIONS

Coal mining rights of the Dominion in Manitoba, Saskatchewan, and Alberta, the Yukon Territory, the Northwest Territories, and in a portion of the province of British Columbia, may be leased for a term of twenty-one years at an annual rental of $1 per acre. No more than 2,560 acres will be leased to one applicant.

Application for a lease must be made by the applicant in person to the Agent or Sub-agent of the district of which the rights applied for are situated.

In surveyed territory the land must be described by sections or legal subdivisions of sections and in unsurveyed territory the tract applied for shall be staked out by the applicant himself.

Each application must be accompanied by a fee of $5 which will be refunded if the rights applied for are not available, but not otherwise. A royalty shall be paid on the merchantable output of the mine at the rate of five cents per ton.

The person operating the mine shall furnish the Agent with sworn returns accounting for the full quantity of merchantable coal mines and pay the realty thereon. If the coal mining rights are not being operated, such returns shall be furnished at least once a year.

The lease will include the coal mining rights only, but the lessee may be permitted to purchase whatever available surface rights may be considered necessary for the working of the mine at the rate of $10 an acre.

For full information application should be made to the Secretary of the Department of the Interior, Ottawa, or to any Agent or Sub-agent of Dominion lands.

W. W. CORY,
Deputy Minister of the Interior.

N.B.—Unauthorized publication of this advertisement will not be paid for.

452

Fresl Vegetables

RHUBAB.
Pound 5c

SPINACH.
4 pounds 25c

ASPARAGUS.
2 pounds 35c

RADSHES.
3 bunches 10c

GREEN ONIONS.
Bunch 5c

Star Grocery

PHONE 10.

Try Us With Your
Mail Orders

Everything in Drugs, Patent Medicines, Kodaks and Supplies. Drug Sundries.

Foole Drug Co.
LIMITED
P. O. Box 505 Nelson, B. C.

Bedding Plants

ARE NOW READY.
ASTERS
STOCKS,
DAHLIAS
GLADIOLUS, Etc.

Frache Bros., Ltd.
FLORISTS.
Grand Forks, B. C. Box 417

Nelson Steam Laundry
FRENCH DRY CLEANING AND DYEING.

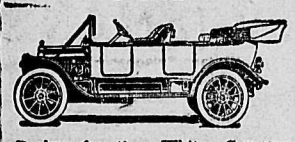

Dealers for the White Company Motor Cars and Trucks. Automobiles for hire any hour day or night—passengers, baggage and light freight.

Nelson Steam Laundry
PAUL NIPOU, Manager.
P. O. Box 48 Tel. 146

Shoe Shiner Wanted
O. K. BARBER SHOP,
A. L. Wilson, Prop.

The Original and Only Genuine

Sold on the Merits of Minard's Liniment

Beware of Imitations

A River Driver's Boot

That will stand up and deliver the goods. Hand bottomed and solid throughout. Each pair guaranteed to give satisfaction. Let us fit you up with your driving boots.

Price, $7.50 and $9.50

R. Andrew & Co.
LEADERS IN FOOT FASHION.
Ask for ticket with your purchase. Lucky number last week

"A Case for Wincarnis."

Nerves!!

—"On Edge"
—"Jumpy"

Yours is a case for Wincarnis

If your nerve centres have become weakened by overwork, worry or anxiety, they are unable to transmit the necessary nourishment, and the nerves become worn out and "on edge." Then it is that a sudden sound makes you "jump"—you get irritable—you suffer from neuralgia—you are restless and depressed. In this condition there is nothing to equal

WINCARNIS
—"The Wine of Life"

Because, being a powerful nerve food, Wincarnis gets right to the root of the trouble, and, by creating a supply of *new nerve force*, stimulates and revitalizes the whole nervous system. Try Wincarnis for "nerves." It is wonderful. Over 10,000 doctors recommend it.

ASK YOUR DOCTOR
GET IT AT YOUR DRUGGIST'S otz

Pints, 90c. Quarts, $1.50
CANADIAN AGENT: FRANK S. BALL, 67 Portland St. - - - Toronto, Ont.

ABSORBINE
TRADE MARK REG. U.S. PAT. OFF.

Will reduce **Inflamed, Strained, Swollen Tendons, Ligaments, Muscles or Bruises.** Stops the **lameness** and pain from a **Splint, Side Bone** or **Bone Spavin.** No blister, no hair gone. Horse can be used. $2 a bottle delivered. Describe your case for special instructions and **Book 2 K Free.**

ABSORBINE, JR., the antiseptic liniment for mankind. Reduces **Strained, Torn Ligaments, Enlarged Glands, Veins or Muscles, Heals Cuts, Sores, Ulcers. Allays pain.** Price $1.00 a bottle at dealers or delivered. Book "Evidence" free
W. F. YOUNG, P.D.F. 445 Lymans Bldg., Montreal, Can.

Absorbine and Absorbine, Jr., are made in Canada.

If your business is not worth advertising, then advertise it for sale.

Kootenay and Boundary

ROSSLAND COUNCIL MEETING.

(Special to The Daily News.)

ROSSLAND, B.C., May 12.—At the regular meeting of the city council a communication was received from the deputy provincial secretary and one from Mrs. T. D. Gould, secretary of the Aged Women's home, regarding the admittance of Mrs. Bennett to the home. This was referred to the chief of police and the city solicitor, to make arrangements.

A communication was read from J. D. McDonald, superintendent of the Rossland Water & Light company regarding the charge for lighting as per the old agreement existing between the city and the company. The matter was laid over for two weeks for investigation.

A communication from Winn & Lane on behalf of Dominic Bianchi, requesting the council to see about the removal of several small buildings which are located on the street in front of his property was referred to the board of works to report at the next meeting of the council.

A communication from W. H. Reid requesting the council to grade the street and construct a sidewalk in front of his property on Phoenix avenue, was referred to the board of works.

A petition was read from a number of property owners in the vicinity of Davis street and Thompson avenue protesting against the erection of a cowbarn in the locality. After some discussion the matter was laid over for two weeks to see if a mutual agreement could not be arrived at.

A communication was read from the secretary of the Mainland Fire Underwriters' association of British Columbia in regard to the fire protective system in the city and outlining a new schedule of rates that would put into effect providing the improvements as outlined in the letter were made. The communication was accepted and placed on file to be considered at some future time.

In regard to the request of Hop Ching to build a new laundry on Washington street the council decided not to grant the permission for such a building.

The fire warden and building inspector were granted permission from the council to take whatever action they thought necessary in dealing with the Neelands building on Columbia avenue.

H. C. Bowers submitted an offer of $15 for a lot owned by the city at the foot of Washington street.

The council on motion of Ald. Griffith seconded by Ald. Stephens decided to purchase an auto and have it converted into a fire truck as per specifications submitted to the council at a cost not exceeding $1500 delivered in Rossland.

Notice was given to introduce at the next meeting bylaws for the purpose of levying rates for the coming year.

Mrs. R. J. Clegg entertained a number of friends at bridge Wednesday night. The honors were won by Mrs. C. H. Wallace and Miss DeBou.

CRESTON NEWS.

(Special to The Daily News.)

CRESTON, B.C., May 12.—Creston's payments to the Canadian Patriotic fund since Dec. 1 are over $1200. All told the valley guaranteed a little over $2100.

Creston Masonic lodge will have an official visit from W. H. Wilson, D.D.G.M. Wednesday evening.

Alex. Dove of Nelson, public school inspector for this part of Kootenay, paid the Creston school a visit this week.

R. L. T. Galbraith of Fort Steele, Indian inspector for East Kootenay, is paying his usual spring visit this week. Indian Constable Ryckman of Cranbrook accompanied him.

G. M. Benney and children left for Cranbrook Tuesday to attend the funeral of Mrs Benney's father.

Mrs. C. O. Rodgers left Tuesday for Spokane where she will spend a few days with friends.

W. DeMacedo and J. E. Johnson were weekend visitors at Nelson. T. J. Crawford who had been there for some days came home with them.

Miss Ella Dow succeeds Mrs. Streetor as principal of Erickson school and will commence her duties Monday.

At the shareholders' meeting of the Creston Fruit Growers' union it was unanimously decided to sell this year's produce through the Okanagan United Growers, on a commission basis of 4 per cent on carload lots and 6 per cent on the smaller shipments. Under the new arrangement the local union found it advisable to rearrange its selling charges to 10 per cent which takes care of the Okanagan organization as well.

Saturday, May 13 has been proclaimed clean-up day by the health authorities.

The girl members of Christ church are to meet Wednesday afternoon at the home of Mrs. Hayes for the purpose of organizing a girls' guild.

Sunday will be observed as Mothers' day and in both Presbyterian and Methodist churches services fitting the occasion will be held.

The ferry over Kootenay river at this point was out of commission last Saturday afternoon and Sunday to make repairs to the cables, which were snapped when a log shanty brought down by the high water came down stream.

The Farmers' institute secretary yesterday received a supply of poison sufficient to destroy 10,000 gophers from the department at Victoria and is distributing it to local ranchers.

The April donations to Red Cross work by the contribution boxes about town amounted to $5.44. The society has also received a package of 72 surgical dressings, the work of the Women's institute at its May meeting.

Not including any special donations from societies, Creston's contribution to the Overseas tobacco club fund since the first of the year amounts to $17.60.

Routine matters largely made up the business coming before the May meeting of the board of trade Tuesday night. The work of J. H. Schofield, M.P.P. in urging the provincial government to proceed with the reclamation of Kootenay flats, was warmly endorsed and he will be supplied with new data covering the undertaking to facilitate matters. Those interested in the project at Idaho points will also be urged to get busy.

W. V. Jackson reported that the recent canvass of the valley for a supply of cream to be shipped to the Cranbrook creamery was successful to the extent of receiving assurances that the output of some 150 cows will be available if the creamery will inaugurate a cream delivery system to some convenient shipping point.

M. McCarthy left last week to take charge of a steam shovel operating on the Kootenay Central railway near Bull river.

Miss G. Gibbs who has been with friends at Phoenix for the past month, returned to town yesterday.

W. Searle, who has made his home at Bankhead, Alta., for the past three years, arrived Monday to resume his ranching operations on his property east of town.

The recent Red Cross donation of $25 to the Overseas club tobacco fund brings the total contribution to this cause since November up to $110—or enough to secure 22,000 cigarettes and 88 pounds of tobacco.

D. DeMacedo, vice-principal of the Creston public school, has tendered his resignation to the local trustees to take effect at midsummer. He has accepted the same position with the Harewood school, Nanaimo.

Mrs. Erickson who has been Mrs. Bennett's guest since Easter, returned to Invermere yesterday.

Something abnormal in the matter of egg production is to be seen at the Creston house, the product of Mine Host Moran's Black Minorcas, the egg weighing a quarter of a pound and measuring 8 inches by 6¾ inches in circumference.

This season has been disappointing to most of the valley poultrymen, who complain that the hatching records are away below normal. About seven chicks from 15 eggs is a good average, while reports from some whose best was a single chick per setting are not infrequent. Sam Moon with 211 chicks from 220 Leghorn eggs is the best report to date.

George Hendron left for Port Hill yesterday where he has secured the contract of building an addition to the H. A. French residence.

The export of lumber from valley points during April was 26 carloads, shipped by the Canyon City Lumber company.

The owners of stock were busy the early part of the week getting their cattle off the flats, which are almost entirely under water. Ferryman Hurry states that the water is now over two feet higher than the highest point reached in 1915.

A carload of berry cups is on the siding here for the Wynndel Fruit Growers' association, containing in the neighborhood of 300,000 pint cups.

Rev. R. L. Carpenter was Fernie the early part of the week, attending a meeting of the clergy of the East Kootenay district of the Methodist church.

Miss Connie McCarthy arrived from Cranbrook yesterday to visit her parents.

Another patriarch of the local Indian reserve was removed by death Friday in the person of Goat River Dave in his seventieth year. He was buried at the mission.

Capt. Kerr of the Salvation army forces at Cranbrook will be here Tuesday night and will deliver a lecture on the "Indians of Alaska" at the Methodist church.

At the May meeting of the Women's institute it was decided to have their flower show the early part of September and along with the floral display prizes will also be given for cooking, needlework, jams and pickles. The institute has a membership of 65 and during the month a campaign will be launched to enroll every lady in the valley.

Mr. Kennedy, a buyer of the Mangan lumber yard at Fernie was here today looking for a couple of cars of posts.

BLAIRMORE NEWS.

BLAIRMORE, Alta, May 11.—After spending three months with relatives in Scotland, James Sloan and James Housten returned to Blairmore this week.

W. Morgan of the 192nd battalion, who has been on a month's seeding pass, returned to Blairmore Monday.

A case came up for hearing before W. Simpson, justice of the peace, at the Royal Northwest Mounted Police barracks Wednesday night, when J. A. McDonald accused J. B. Horner of acting as insurance agent and of writing insurance without being in posession of an insurance agent's license, which is contrary to the insurance act of Alberta. After hearing the case, however, the defendant, who was defended by J. E. Gillis of this town, was dismissed while the complainant, J. A. McDonald, was obliged to pay all the costs.

SUFFERED 2 YEARS WITH ECZEMA

Healed by Cuticura Trial Free

"I suffered with eczema for two years. It began by redness and itching on my face and it caused disfigurement. It took the form of pimples and the itching was so intense that I lost my rest.

"I used Cuticura Soap and Ointment. After I used six boxes of Ointment and six cakes of Soap I was healed." (Signed) Mrs. H. Mitchell, 1881 Christopher Columbus St., Montreal, Que., Jan 10, '16.

Sample Each Free by Mail

With 32-p. Skin Book. Address postcard: "Cuticura, Dept. J, Boston, U.S.A." Sold throughout the world.

MAY SPECIALS

Saturday Bargains, Every One of Which Means Direct Savings to You

LADIES' COTTON VESTS, 15c
Good quality Combed Cotton, fine ribbed style, with or without sleeves. Drawstring at top. All sizes.
Special, Each 15c

LADIES' COMBINATIONS, 50c
Plain Knit Cotton. Neck has plain beading with drawstring. Full legs, finished with crochet lace. All sizes.
Special Value, the Garment 50c

LADIES' CORSETS, $1.50
Odd lines of "American Lady" Corsets. Latest styles, with medium busts and long hips. Covering, good coutil. All sizes up to 30. Values up to $3.75.
Special Today $1.50

NEW VOILES, 17c
New Voiles and Crepes in Plain Colors, Figured Designs or Stripes. Full 28 inches wide.
Special Value, Per Yard 17c

CURTAIN SCRIMS, 15c PER YARD
White and Colored Scrims and Muslins, plain or figured grounds, with prettily colored borders.
Special Value 15c

SPECIAL SALE OF SUITS AT $17.95
Smartly Tailored Suits of Serge and Gabardine, in Navy, Black, Copenhagen and Grey. Coats silk lined and finished with belt at back. Skirts full width and flaring. Sizes 16 to 38 only. Values to $40.00.
Special Sale Price Today $17.95

SMART STYLES IN SUMMER MILLINERY
New PANAMA HATS in a variety of good shapes, small, medium and large.
Special Values, $2.75 to $10.00

SPORT HATS
Many novelties just arrived in Fancy Striped Straw, Crash, etc.
Specials at $1.00 to $2.75

LINEN HUCK TOWELS AT 50c PAIR
Good large Towels of Pure Linen Huck, with fancy borders, all ready for use.
Special Value, Per Pair 50c

MEAGHER & CO.

THE STORE FOR STYLE THE STORE FOR QUALITY

DEBATE AT ROSSLAND ON COMPENSATION

Details of Prohibition Question to Be Subject at Methodist Church, May 22—Other News

(Special to The Daily News.)

ROSSLAND, B. C., May 12.—A debate which promises to be one of the most interesting ever held in the city will be held May 22 by two picked teams from the Methodist Epworth league. The subject of the debate is, "Resolved, that in the event of prohibition being endorsed by the electorate of British Columbia at the forthcoming provincial election, the provincial government should compensate those who would suffer financial losses by this law."

The affirmative side of the question will be handled by Messrs. John Sherman and William J. Couch, while the negative side of the question will be championed by Messrs. Thomas J. Emery and George T. Moir. The debate will be held in the league room of the Methodist church.

Judge Plewman will act as judge on this occasion.

At a meeting of the executive of the Boys' Athletic association held Thursday it was decided to enroll boys at the armory at 2:30 on Saturday afternoon, boys 10 years and older being eligible. A senior and junior class will be formed. A full set of apparatus for gymnastics and games, such as indoor baseball, basketball, etc., will be got. The cost will be chiefly paid from subscriptions, but an entrance fee of 50c and dues of 50c each six months will be charged. Where more than one boy in a family joins the charge will be half price for each boy after the first one.

Mr. and Mrs. J. Kileline, old-time Rosslanders, have returned and will make their home here.

Mr. West and Miss West of Paterson were in the city Friday.

Dr. C. W. Coffin has purchased W. H. Goodeve's house on Le Roi avenue and will take possession about June 1.

Mr. and Mrs. Young of Paterson are spending a few days in the city.

Mrs. Ezra Campbell and children will leave Wednesday next for Montana, where they will join Mr. Campbell, who has been there for some time.

The subject of the Rev. T. G. Barlow's sermon at the Methodist church Sunday morning will be "Helps and Hindrances," and on Sunday evening "A Satisfactory Renewed Relationship."

S. G. McClelland of Vancouver is in the city.

C. H. Wallace spent Friday evening in Trail.

C. M. Kesker is in the city from Spokane.

Mr. and Mrs. W. Blackbury of Vancouver were in the city Friday en route to Spokane.

Mrs. Eardley Wilmot leaves Saturday morning for her home in Victoria before sailing for England, where she will join her husband, Lieut. Wilmot.

F. Bannister is in the city from Vancouver.

The trap house was removed from the old shooting grounds yesterday to the new grounds just past the Black Bear mine. The new automatic trap is being installed and a shoot will be held on Sunday morning at 10 o'clock.

R. Gosse left Thursday for Eholt on a business trip.

She—I want you to forget that told you I didn't mean what I said about not taking back my refusal to change my mind. I've been thinking it over and I've decided that I was mistaken in the first place.

He—Do you really mean that, Isabel?

Clean bright faucets. No grease and grit in the cracks or joints—when you use

Old Dutch

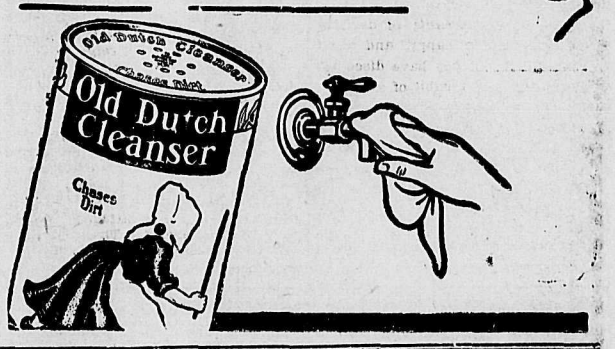

ONE thing you'll enjoy in Moir's Chocolates—aside from their strict purity—is the hundred or more different centres that tempt taste in a constant succession of pleasant surprises. Toothsome nuts, dainty jellies, luscious fruits,—unique creamy confection—melting, mouth-watering—all enveloped in a coating of the purest and most delicious chocolate you ever tasted.

MOIR'S *Chocolates*

Made by
MOIRS LIMITED, HALIFAX, CANADA

Hay, Feed and Grain

FOR BEST GOODS AND BEST PRICES
COME TO

The Taylor Milling and Elevator Co., Limited

Stop Backaches

Don't complain about pains in your back when the remedy lies right to hand. Gin Pills stop backaches, and they do it in an easy natural way by going right to the root of the trouble

Gin Pills FOR THE KIDNEYS

Gin Pills act on the kidneys and the bladder. They soothe and heal the inflamed organs, which are causing the suffering. Neglect your kidneys and swollen hands and feet, wrists and ankles, are likely to follow. A dose of Gin Pills in time saves a world of pain.

You will realize their value when you read what Mrs. J. P. T. Wedge, of Summerside, P.E.I. writes:

"Gin Pills are the greatest of all Kidney remedies and a medicine which is at present doing me a world of good. They are worth their weight in gold to any sufferer."

Get GIN PILLS to-day at your dealer's, 50c. a box, or 6 boxes for $2.50. Trial treatment FREE if you write 13

National Drug & Chemical Co. of Canada, Limited, Toronto

WILL SELL
100 Standard $1.70
WILL BUY
2000 Slocan Star at .....Market
C. W. APPLEYARD,
505 Baker Street Phone 444

LEAD, SILVER, COPPER.

(By Daily News Leased Wire.)

NEW YORK, May 12.—Lead: At St. Louis, 7.45; at New York, 7.50; at Montreal, 9.32; at London, £33 15s.

Silver: At New York, 77¼; at London, 37.

Copper firm; electrolytic, nearby, nominal; August and later, 28.75 at 30. At London: Spot copper, £141; futures, £136; electrolytic, £156.

BANK·OF·MONTREAL

ESTABLISHED 1817

BOARD OF DIRECTORS:

H. V. MEREDITH, Esq., President

R. B. Angus, Esq. — E. B. Greenshields, Esq.
Sir William Macdonald — Hon. Robt. Mackay
Lord Shaughnessy, K.C.V.O. — C. R. Hosmer, Esq.
A. Baumgarten, Esq. — C. B. Gordon, Esq.
H. R. Drummond, Esq. — D. Forbes Angus, Esq.
Wm. McMaster, Esq.
Sir Frederick Williams-Taylor, I.L.D., General Manager.

Capital Paid up	$16,000,000.
Rest	16,000,000.
Undivided Profits	1,293,952.
Total Assets (Oct. 1915)	302,980,554.

SAVINGS

Deposits received from $1.00 up, on which interest is allowed.

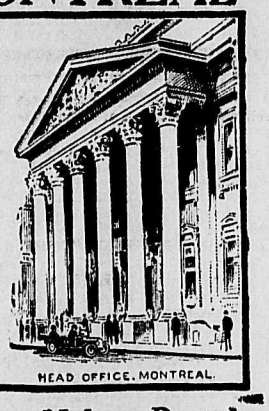

LeB. B. DeVeber, Manager, Nelson Branch.

The Consolidated Mining & Smelting Co. of Canada, Limited

Offices, Smelting and Refining Department
TRAIL, BRITISH COLUMBIA
SMELTERS AND REFINERS

Purchasers of Gold, Silver, Copper and Lead Ores
TRAIL BRAND PIG LEAD, BLUESTONE AND SPELTER

CHALMERS CABINET WORKS — OUR CASES WILL SELL YOUR GOODS — VANCOUVER, B.C.

Successors to Bettschen-Higgins, Ltd.

THE "GREAT" SHOW "CASE MANUFACTURERS OF THE GREAT WEST

All our show cases are made in the knock-down. They have ball-bearing doors, running on steel tracks and are dust-proof.

6 ft. Cases from .....$57.00 to $ 78.00
8 ft. Cases from .....$76.00 to $104.00

Marble Bases Are Extra.

Write for a copy of our catalogue.

We recently completed the main floor fixtures of the Hudson's Bay company's new store in Vancouver; also the fixtures for the Canadian Bank of Commerce, East Vancouver and Fernie.

Wood Pipe and Tanks

All Kinds and Sizes. Made by the
VANCOUVER WOOD PIPE & TANK CO., LTD.
John P. Vroom & Co., Agents, Nelson, B. C.

Kusa Spelter Company

Purchasers of All Classes of Zinc Ores and Concentrates
Newton W. Emmons, Representative
CREDIT FONCIER BUILDING VANCOUVER, B.C.

Investigate

The tide has turned. Buy now, take advantage of present offerings for future profits. A $2600.00 Property, MODERN BUNGALOW AND TWO LOTS, well located, for only $1200.00. See:

TAYLOR & DUBAR
602 Baker Street Financial Agents Nelson, B. C.

Daily News Want Ads Get Results

Markets - Mining - Finance

SOUTHWEST RAINS SEND WHEAT DOWN

Rally Is Followed by Further Favorable Crop Reports When Traders Turn to Bear Side.

(By Daily News Leased Wire.)

CHICAGO, Ill., May 12.—Rains in the southwest finally carried down wheat values today, notwithstanding that for a time the market showed a material advance. The close was heavy.

Oats were fractionally lower and provisions ranged from 2½ decline to a rise of 20 cents.

At first the amount of moisture received by the drought sections appeared to be far from sufficient to be of much importance. The effect, therefore, on wheat traders, was brief and initial price declines soon gave way to steadily increasing upturns. Higher quotations from Liverpool, with a lessening of shipments from Argentina and Australia tended to make the bears cautious, as well as serious crop damage reports from the northwest and from Missouri, Illinois and Indiana. Areas affected by hessian fly seemed to be enlarging and to be showing as well a greater degree of injury. The other chief harm to crops was in the spring wheat region and was due to a continuance of high winds.

It was not until the last half hour of the session that wheat traders turned decisively to the bear side. Renewals of rain in Nebraska and Kansas, together with a prospect of showers elsewhere caused many early buyers to unload and led to not a little speculative selling. Latest transactions were at virtually the lowest figures of the day.

Oats eased off on account of improved crop reports. In the main, however, trade was only of a local character.

Higher prices on hogs lifted provisions but in advance packers were active sellers. As a result weakness prevailed at the close.

WINNIPEG GRAIN CLOSE.

(By Daily News Leased Wire.)

WINNIPEG, May 12.—Wheat: May, $1.19⅛; July, $1.19; Oct., $1.15¾.

Oats: May, 47¼; July 46⅛; Oct. 42.

Flax: May, $1.70; July, $1.72*; Oct., $1.66½.

STOCK PRICES MOUNT TO HIGHER LEVELS

Dealings Embrace Large Variety of Issues and Gains Recorded Where from 1 to 6 Points.

(By Daily News Leased Wire.)

NEW YORK, May 12.—With few exceptions, stocks of almost all descriptions moved to higher levels in today's broad market. Dealings embraced far more than the usual number of issues and gains extended from 1 to more than 6 points in standard shares and being trebled or quadrupled in some of the highly speculative specialties.

The movement derived much of its impetus from an early rise in rails, Canadian Pacific leading that division with an extreme gain of 7⅝ points on large trading. New Haven was next in point of strength, gaining 4 points largely at the expense of short interests, while other eastern lines as well as coalers and southern issues improved 1 to 3 points. Further activity in Big Four common and preferred, which advanced 5 and 3 points respectively, pointed to possibilities of increased dividends in issues controlled by the larger railway systems.

Motor stocks were foremost among equipments and industrials, General Motors making a maximum gain of 24 at 451 and Willys-Overland gained 16½ at 263½, while munitions were backward, until the final hour, when a good demand for Crucible Steel and Baldwin Locomotive raised that group to best prices of the day.

Shipping issues were the prominent features of the forenoon with gains of 1 to almost 3 points for Mercantile Marines and United Fruit. A half score of miscellaneous and obscure stocks were again advancing substantially together with sugars and some of the tobacco group.

Mexicans were under restraint imposed by the latest developments affecting that country's relations with Washington, although American Smelting and Texas company were disposed to shade off that handicap.

United States Steel was virtually the only issue of importance to hold back, but was in better demand toward the close, gaining almost a point. Total sales of stocks, 846,000 shares.

Inquiry for bonds expanded with the broader stock market. Canadian issues and Anglo-French 5s being among the conspicuous features. Total bond sales, par value, $4,100,000.

United States bonds unchanged on call.

PRICES TOUCH NEW HIGH RECORDS AT TORONTO

(By Daily News Leased Wire.)

TORONTO, May 12.—Strength was the outstanding feature of the local stock market today and several new high records resulted from the brisk demand for stocks. Dominion Steel at 55¼, made the best price since February, 1913, Smelters at 43½ for the new stock was equal to 174 for the old, a new high; Cement at 67½ made a new high record in its history. Nova Scotia Steel at 119½ was at the highest price ever reached and Steel of Canada at 62 was within half a point of its record price.

Public buying is reported as coming in the market, confidence having been established by the removal of the safeguards, whose existence implied that the market was not a safe one. The more conservative brokers had some misgivings as to how the local exchange minimum action would result, but these fears have now vanished.

Dominion Steel corporation and Consolidated Smelters were the two most active stocks. The reduction of the par of Smelters to $25 has been a success from the market viewpoint. Canada Cement's strength is accompanied by rumors that the company has either received or is negotiating for another munitions order which will be greater than its first order. Lesser activity was displayed by stocks such as Locomotive and Canadian General Electric but both were strong. There was a good business throughout the entire list.

SMELTERS FEATURE OF BUYING AT MONTREAL

(By Daily News Leased Wire.)

MONTREAL, May 12.—The broadest and with only three exceptions the most active market of the year on the local stock exchange was characterized today by a generally strong tone, with a number of stocks selling at their highest price.

Consolidated Smelters was the outstanding feature, rising 3⅛ points to a new high record of 43⅞, with the close at the highest, on a turnover of nearly 9000 shares.

Other features were Cement, which passed the highest price on record by 2¼ points, selling at 67¼; Scotia Steel, which reached a new high of 120, as against 119 in 1902 and Canadian Cottons, which also broke into new high ground, selling at 49½., Iron at 55¼, sold at its best price in three years. Other strong stocks were Steel of Canada at 62, Locomotive at 64, General Electric at 111¼, Laurentide at 189, and Canadian Car at 75¼.

Fifty shares of Canadian Pacific changed hands here around 173 or 5 up from last transactions on the local market.

The feature in bonds was provided by Quebec rails, which rose 4 to 70, its highest price since the summer of 1912.

BUTTER ACTIVE.

MONTREAL, May 12.—Trade in butter is more active and the market is firmer. Cheese fairly active and firm. Eggs unchanged.

Cheese: Finest westerns, 19½ at ¾; easterns, 18½ at ¾.

Butter: Choicest creamery, 29 at ½; seconds, 28 at ½.

Eggs: Fresh, 25; selected, 27.

Pork: Heavy Canada short mess, 33 at 34; short cut back, 31 at 32.

STERLING 4.75.62.

NEW YORK, May 12.—Sterling exchange, 4.75.62 for demand.

QUEEN MINE TO BE SOLD IS REPORTED

Gold Property Near Salmo Owned by Wisconsin People May Be Taken by Tonopah-Belmont Company

The Queen mine near Salmo, B. C., for practically 20 years the leading gold producer of the Sheep creek district, is almost certain to change hands in the next few weeks. At a meeting of the owners held last week at Appleton, Wis., an option for the purpose of final examination was granted to the Tonopah-Belmont company through J. R. Rutherford, until recently manager of the Mother Lode mine in the same camp. The purchase price of the property is $300,000, practically cash.

Seeking Written Option

A preliminary examination was made recently by a representative of the Tonopah-Belmont company and his report was so favorable that his company has been trying ever since to secure a written option subject to immediate examination. This they felt to be necessary because several other parties were seeking options or bonds on the mine. Among these were A. C. Jamieson, who recently sold his one-eighth interest in the Hudson Bay zinc mine in the same camp for $150,000; H. T. Irvine, representing New York people; R. S. Lennie of Vancouver, B. C.; and Walter Nicholls, who have other interests in Sheep creek which they desired to consolidate with the Queen; Olous Jeldness and several other Spokane operators.

If the Tonopah-Belmont company exercises its option to purchase the Queen, as there is every reason to believe that it will, that property will be the second British Columbia gold mine to be acquired by the Tonopah company, as it recently purchased for $225,000 cash a four-fifth interest in the Surf Inlet mine in the coast district near Prince Rupert, which it is now equipping with a large mill.

Queen Mine Good Producer

The Queen mine has belonged to its present owners, the Queen Mines, Inc., a close corporation of Wisconsin people, for eight years. During that time the company has repaid to its shareholders the entire amount they invested in its purchase and equipment. Consequently the sum obtained from its sale will be clear profit.

The mine is equipped with a 20-stamp mill and has been developed to a depth of 700 feet. On the lowest level the drift has been carried 20 feet wide for more than 100 feet in length and the average of all the ore thus extracted was $9.50 a ton. The mill saves about 60 per cent of the values in the ore on the plates and produces about 100 tons of high-grade concentrates monthly. There is an immense accumulation of tailings which will pay handsomely when treated by cyanidation or flotation.

The property of the company consists of the Queen mine group proper, the old Yellowstone mine, which has itself a big record for production, though its ore bodies have not been disturbed since the Queen company acquired it, and the adjoining Alexandra group, on which recent development has resulted in opening bodies of pay ore in each of its three levels. A large and valuable water right, big timber holdings and choice mill site are included in the company's properties. E. V. Buckley, one of the Wisconsin owners, has managed the property of recent years. His whole experience in mining was gained at the Queen.

SPOKANE MINING EXCHANGE QUOTATIONS

(Reported by St. Denis & Lawrence.)

	Bid	Asked
Caledonia	$ .85½	.87
Lucky Jim	.08⅝	.08¾
Rambler	.32½	.33½
Slocan Star	.26	.26½
Standard	1.60	1.70
Success	.77½	.78

WHITE HORSE Scotch

SAFETY FIRST---
Last --- and all the time

Physician's Eczema Remedy

Dr. Holmes, the well known skin specialist, writes:

"I am convinced that the D.D.D. Prescription is as much a specific for Eczema as quinine for malaria. I have been prescribing the D.D.D. remedy for years."

This soothing combination of oil of Wintergreen, Thymol and other healing ingredients called D.D.D. Prescription is now a favorite remedy of skin specialists for all skin diseases. It penetrates the pores, gives instant relief from the most distressing itch. Its soothing oils quickly heal the inflamed tissues.

Come to us and we will tell you more about this remarkable remedy. Your money back unless the first bottle relieves you. D. D. D. coap keeps your skin healthy. Ask about it.

Poole Drug Co., Limited, Nelson, B.C.

REPORTS ON COPPER MOUNTAIN PROPERTY

General Manager of Company Asserts Vast Amount of Profitable Ore Has Been Proven—Tells of Plans.

SPOKANE, May 12.—"In our Copper mountain property we claim to have proved 10,000,000 tons of reasonable assured and profitable ore of an average grade of 1.73 per cent in copper and approximately 20 cents a ton recoverable values in gold and silver," said Oscar Lachmund, general manager of the British Columbia Copper company recently. "This ore will require concentration before smelting and the milling will probably be done entirely by the flotation process.

"We are planning to equip the property with a plant of 2000 tons daily capacity. Meanwhile we are prosecuting the development of the ore bodies upon the upper ore horizon, meaning by that the ores we shall be able to mine on the glory hole system. We are through with diamond drilling for the present and are proving up the ore bodies so disclosed by regular mine development work. In doing this we are driving a 2000-foot tunnel, opening up a set of levels with upraises, installing surface equipment and building a power transmission line 12 miles long from Princeton to the mine. About 125 men are employed.

"At Greenwood we were running only one furnace until April 2, when the second and smaller furnace was blown in. We are now treating 1400 tons of ore daily, of which about 100 tons are custom ore."

CANADIAN TRADE CENTRES REPORT STEADY PROGRESS

NEW YORK, May 12.—Despatches to Dun's Review from branches of R. G. Dun & Co., in leading trade centres of Canada continue to report steady progress with advance of spring and that distribution of commodities in practically all sections is satisfactory.

In the far west and northwest conditions continue favorable, with the volume of spring trade well up to anticipations.

Gross earnings of all Canadian railroads reporting for April show an increase of 36.5 per cent, as compared with the corresponding month a year ago.

Commercial failures in the Dominion numbered 34 against 30 last week and 62 the same week last year.

SEAL Coffee BRAND

In ½, 1 and 2 pound cans. Whole—ground—pulverized—also Fine Ground for Percolators. 172

The Headaches that so many women suffer from

—are often due to a congested state of the liver—the body's filter. What is needed is a gentle tonic-aperient, to produce a healthy and normal action of the digestive organs and rid the blood of impurities. In such cases nothing is so good as

ENO'S FRUIT SALT

—the world's household remedy for more than forty years. Its action is gentle and natural, cleansing the system, banishing headaches and listlessness, and assisting nature. Avoid worthless imitations. There is only one FRUIT SALT—ENO'S. Ask your druggist.

Prepared only by
J. C. ENO, Ltd., "Fruit Salt" Works, LONDON, Eng.
Sole Agents for North America
HAROLD F. RITCHIE & CO. LIMITED
10 McCAUL STREET, TORONTO
(8)

Beware of Substitutes

Britain's Greatest Remedy

GET A FREE SAMPLE.
Send your name and address and 5 cents for postage, etc., to Harold F. Ritchie & Co., Ltd., 10, McCaul st., Toronto, and a generous sample will be mailed you free of charge.

The Proved Cure for Nerve, Stomach, and Kidney Disorders in Young or Old.

The effect of the Famous British Remedy, Dr. Cassell's Tablets, on the human system is to increase that vital energy upon which health and fitness depend. The stomach and other organs gain new power from Dr. Cassell's Tablets, and thus nourishment is supplied to the entire system. The muscles recover strength, and the body is built up anew.

Dr. Chas. W. Botwood, D.Sc., Ph.D., &c., the well-known scientist, says, "Having had my attention called to many remarkable cures effected by Dr. Cassell's Tablets, and having personally investigated the same, I am now in a position to state that, as a safe and reliable remedy for loss of flesh and vigour, nerve affections and bodily weakness induced by deficient assimilation of beneficial food products, Dr. Cassell's Tablets appear to be unique, and I have no hesitation in recommending the same as a really trustworthy household remedy for young or old."

Throughout the world Dr. Cassell's Tablets are recognised as the great strengthening medicine, are Nutritive, Restorative, Alterative, and Anti-spasmodic, and of proved Therapeutic value in all derangements of the Nerve and Functional Systems in old or young. Unexampled success has established them as the modern home remedy for Nervous Breakdown, Nerve and Spinal Paralysis, Infantile Paralysis, Rickets, St. Vitus' Dance, Anæmia, Sleeplessness, Kidney Disease, Dyspepsia, Stomach Catarrh, Brain Fag, Headache, Palpitation, Wasting Diseases, Vital Exhaustion, Loss of Flesh, and Premature Decay. Specially valuable for Nursing Mothers and for all women during the Critical Periods of Life.

Druggists and Dealers throughout Canada sell Dr. Cassell's Tablets. If not procurable in your city send to the sole agents, Harold F. Ritchie & Co., Ltd., 10, McCaul Street, Toronto; one tube, 50 cents, 6 tubes for the price of five.

Sole Proprietors:—Dr. Cassell's Co., Ltd., Manchester, Eng.

Dr. Cassell's Tablets

HOUSES

WE HAVE FOR RENT:

1. Nice room house, Latimer Street; recely renovated....$16

2. Seven-rm house, Fairview; close to lake and car line....$15

WE WANT:

Five or six-rm well furnished modern rouse; city close in.

We have $15 to loan on first mortgage on Nelson improved property.

StDenis & Lawrence
Phone 39 Nelson, B. C. Box 1102

DONALDSON LINE

The popular Scotch Service Sailings
PROPOSED SUMMER SAILINGS
Montreal—Glasgow.

SATURNIA .....May 19
ATHENIA .....May 27
CASSANDRA .....June 10
ATHENIA .....July 1

Rates—Cabin, $52.50; Third Class, $33.75.

Twin screw steamers, large, comfortable and very steady at sea. Service throughout is "DONALDSON STANDARD."

Prepaid tickets from Scotland issued at lowest rates. For rates and other information aply to any Railroad, Steamship Agency or

H. E LIDMAN, General Agent,
Vancouver, 531 Granville Steet. Phone 3199.
Winnipeg, 349 Main St. Phone M312

May 7, 14, 21, 28

For the accommodation of local business between

Nelson and Castlegar

CANADIAN PACIFIC RAILWAY

Will provide mixed train making all stops on flag.

Lv Nelson ..... 8 a.m.
Lv Castlegar ..... 7 p.m.

J. S. CARTER, D. P. A.

THORPE'S DRINKS
TELEPHONE 60

453

Little Ads that Bring Big Returns

CONDENSED ADVERTISING RATES

One insertion, per word.....1c
Minimum charge 25c
Six consecutive insertions, per word 4c
Twenty-six consecutive insertions, (one month), per word.....15c
Births, one insertion.....50c
Marriages, one insertion.....50c
Deaths, one insertion.....50c
Card of Thanks.....50c
Each subsequent insertion.....25c
Death and Funeral Notice.....$1.00

All condensed advertisements are cash in advance.

In computing the number of words in a classified advertisement count each word, dollar mark, abbreviation, initial letter and figure as one word.

Advertisers are reminded that it is contrary to the provisions of the Postal laws to have letters addressed to initials only; therefore any advertiser desirous of concealing his or her identity may use a box at this office without any extra charge if replies are called for; if replies are to be mailed the advertiser allow 10 cents extra, in addition to price of advertisement, to pay postage.

The News reserves the right to reject any copy submitted for publication.

SITUATIONS VACANT—MALE.

NELSON EMPLOYMENT AGENCY—W. Parker, 309, Baker St., Phone 283.

WANTED—Man for ranch $2 day and board; painter and paper hanger; milker, $45; cook generals and good general servants $20 to $25; for sawmill ready to start: Planer forman, edgerman, grader, tail sawyer, dogger, planer feeders; waitress; boy for ranch; cooks and everybody else to register, specially women cooks and generals.

WANTED—Young married man as clerk and outside help in general store. Salmo Trading Co., Salmo. (3043)

SITUATION WANTED—MALE.

ENGINEER—Fourth class, wants work mill or lighting; good experience; best reference from good plants; conder loader or firing in good plant. Box 3064, Daily News. (3064)

COOK—Married man, years of experience; can give first class references. Any size camp or hotel. Box 3093, Daily News. (3093)

POSITION as bookkeeper, married man, experience in grocery business. Box 657, Kelowna, B.C. ((3020)

SCHOOL TRUSTEES — Principal (male) 1st class, recommended by two B. C. inspectors, requires August in progressive district, grade or superior school. Advanced educationist, science qualifications. Box 3075, Daily News. (3075)

ARTICLES FOR SALE

FOR SALE—Mentges newspaper folder; folds 4, 6, 8, 10 or 12 pages. In first class condition. Snap for cash. The Daily News, Nelson. (678)

HALF-GROWN Belgian hares, one dollar a pair; black or gray; f.o.b. Kingsgate, B.C. Sawyer, Kingsgate. (3083)

BELGIAN HARES for sale, all ages. Rose, Balfour, B.C. (3108)

SECONDHAND baby carriage for sale cheap. Room 6, over Poole Drug. (3102)

FOR SALE—Roll top desk, will sell cheap. Box 1192, Nelson; phone 290. (3094)

BICYCLE for sale. Apply P.O. box 444, Trail, B.C. (3054)

BRICKS FOR SALE CHEAP—On account of my husband's death am giving up the business. Common, $8 per 1000; pressed, $15 per 1000. Mrs. O. Fors, Castlegar, B. C. (2828)

ITALIAN BEES for sale—A limited number of 10 frame hives at $12.50 per hive f.o.b. Creston. Guaranteed strong colonies. Stocks & Jackson, Creston, B.C. (3065)

FOR SALE—Edison Dictograph, complete; electric power Apply to Daily News Business office. (654)

FOR SALE—Shaving machine for Edison records. Box 685, Daily News.

FOR SALE—First class miscroscope; almost new; one of the best makes, $90. Box 511, Daily News. (511)

HORSES AND CATTLE.

FOR SALE—Black pony; weight about 900 lbs; cutter, harness, saddle; also jumping machine. Hoyle, Queens Bay. (2995)

A GOOD TEAM of work horses for sale. Apply Goodwin, Crawford Bay. (3105)

WANTED—General purpose horse, about 1300 lbs Give full particulars, age, etc. Box 3104, Daily News.

FOR SALE—Two milking cows; 1 dry cow; 2 calves. Slater, Queen's Hotel. (3103)

FOR SALE—Year old Ayrshire bull. Geo. Bourgeois, Crescent Valley. (3078)

GOOD FAMILY COW for sale, $100. J. J. Campbell, R.R. No. 1, Nelson. (3070)

GENERAL purpose stallion Royal George, at his stable May and June. For particulars apply Wm. Buggins, Willow Point. (3004)

FOR SALE—Dark brown horse, age 12; weight 1200; good animal for general purposes. Address box 291 or line 50. (3049)

MONEY TO LOAN.

CITY AND FARM LANDS, Limited, Nelson, B.C.—Money to loan on improved farm lands. (2443)

EDUCATIONAL.

BERNON Preparatory School—Boys 7-14; 24 acres. Matron trained nurse, Numbers trebled since war prospectus. (Rev.) Augustine C. Mace, B.D., M.A, (Cantab) Headmaster.

SITUATION WANTED—FEMALE

WANTED—By young lady, position as bookkeeper; is experienced. Box 3082, Daily News. (3082)

FEMALE HELP WANTED.

WANTED—A family cook. Apply P.O. box 1094, Nelson. (3045)

GIRL WANTED—For general housework. Two in family; good wages paid. Apply P.O. box 447, Grand Forks, B.C. (3091)

WAITRESS for hotel table only. Apply Kootenay hotel. (3107)

WANTED—Lady help. Apply Mrs. Douglas Hamilton, Kettle Valley, B.C. (3034)

WOMAN WANTED for housework on fruit ranch. State salary. W. A. Pease, Creston, B.C. (3110)

FOR RENT OR SALE.

FOR SALE—10-roomed frame building; lath and plastered; stone basement; lot 50x100; near Dominion hotel, Trail. Six-roomed frame cottage, near fire hall, lot 55 x 100. Three-roomed brick cottage, Rossland avenue, lot 33x94. This property will be sold cheap and on easy terms; it is clear of all incumbrance; title perfect. Apply to owner, G. A. Waite, Trail. (2767)

PROPERTY for sale, Fairview—Four fully improved lots; 30 fruit trees; excellent garden; good cottage. One block from car line; cheap. Box 3098, Daily News. (3098)

FOR SALE—My eight roomed double house in Trail, B.C., plastered throughout; concrete cellar; bathroom with hot and cold running water; lot 70x100; rents for $23; terms easy. Apply D. E. Nicholson or call at residence close to school, Trail, B.C. (3090)

HOUSE property for sale, very cheap. Apply William Hancock, box 977. (3074)

A SACRIFICE—Large residence in Fairview, on 3 lots; good terms. Box 3068, Daily News. (3068)

FOR RENT—8-roomed house, top of Latimer street; 4 lots with fruit trees, bearing; light and water fixtures. Apply New Grand hotel, C. Maglio. (2902)

POULTRY AND EGGS

PEKIN duck eggs, one fifty per setting. Belgian hares. M. B. Edwards, Nelson (2923)

EGGS from prize winning White Wyandottes, $1.00 per setting. Hugh Ross, box 617. (2933)

REDURN'S Strain, heavy winter layers; mated to 1st and 2nd prize cocks, $1.50 per 15; eight dollars per hundred. T. Roynon, Somerset Poultry Yards, Nelson. Phone 434-R. (3058)

SEVEN YEARS breeding S.C. Anconas, heavy layers; Beauty strain. Write for low prices on stock and eggs. A. C. Young, Appledale. (2831)

FARM PROPERTY.

FOR SALE—10 and 20-acre tracts not far from Trail. Write W. A. Perry, Trail. (3021)

I WILL EXCHANGE by 10-acre ranch on Kootenay lake for Nelson or Fairview property. Apply box 3084, Daily News. (3084)

TREES, PLANTS, SEEDS, ETC.

FOR SALE—American Wonder Potatoes, $25 per ton. John Graham, Perry Siding, B.C. (3035)

STRAWBERRIES—100, 70 cents; currants, 10 cents; gooseberries, 15 cents carriage paid; catalogue free. Baby chicks, hatching eggs, hares. Chas. Provan, Langley Fort, B.C. (2776)

BEDDING PLANTS — Geraniums, Marguerites, Lobelias (dwarf and trailing, Mimulus, Nasturtiums, Asters, etc. Bealby, box 897, Nelson, B.C. (3097)

IRISH COBBLER Seed potatoes, first in government district competition; free from scab; $2.00 per 100 lbs., f.o.b. Robson. J. A. Irwin, East Robson. (3077)

CHOICE Creston Asparagus, fl flavor, 5 lbs. 90c.; 10 lbs., $1.50 delivered; cash with order. Grower, box 73, Creston. (3044)

FOR SALE—Early Summer and Jersey Wakefield cabbage, 10c dozen, 75c per 100; Snowball Cauliflower, 15c dozen, $1.00 per 100 Ed. Grizzelle, Nelson. (3014)

GOLD COIN Seed Potatoes; took first government prize, $2.00 hundred, f.o.b. Perry siding, B.C. P. M. Schonberg. (3089)

WHEN REPLYING TO ADVERTISEments in Condensed Columns, kindly mention you saw it in The News—it will help you.

BOATS.

OUR NEW STOCK MODEL "Hydrobile 20," with motor enclosed, noiseless, economical, magneto equipped, woman can start and run same; boat roomy and safe. Complete with all controls on dash; seats six; speed 12 miles; price $495. K. Henry & Co., Nelson, B C. (2735)

FOR SALE—18-ft. launch, 4 h.p. Red Wing engine, clutch; newly overhauled and painted; a snap. Box 3092, Daily News. (3092)

WHEN REPLYING TO ADVERTISEments in Condensed Columns, kindly mention you saw it in The News—will help you.

AUCTIONEERS.

C. A. WATERMAN & CO., Opera blk

WM. CUTLER, AUCTIONEER, BOX 474; phone 18.

GROCERIES.

A. MACDONALD & CO., WHOLESale Grocers and Provision Merchants. Importers of Teas, Coffees, Spices, Dried Fruits, Staple and Fancy Groceries, Tobaccos, Cigars, Butter, Eggs, Cheese and Packing House Products. Office and warehouse, corner of Front and Hall Sts. P.O. Box 1095; telephone 28 and 23.

NELSON JOBBERS, LTD.,
Wholesale Grocers.
Box 1170 Phone 154, Nelson.
Strictly wholesale.

PATENTS.

BABCOCK & SONS, Registered Attorneys. Estab. 1877. Formerly patent office examiner. Master of Patent Laws. Book, "Patent Protection" free; 99 St. James St., Montreal. Branches: Ottawa and Washington.

MESSENGERS.

NELSON MESSENGER CO—Baggage and express. Prompt and reliable. Day and night. Phone 242.

PROFESSIONAL CARDS.

GREEN BROS., BURDEN & CO.
Civil Engineers, Dominion and B. C. Land Surveyors,
Surveys of Lands, Mines, Townsites, Timber Limits, etc.
Nelson, 516 Ward street, A. H. Green, Mgr.; Victoria, 114 Pemberton Bldg., F. C. Green; Fort George, Hammond street, F. P. Burden.

A. L. McCULLOCH,
Hydraulic Engineer.
Provincial Land Surveyor.
Baker St., Nelson, B.C.

DANCING CLASSES AND PRIVATE Lessons—Miss Gladys Attree at Nelson every Saturday and Monday. P.O. Box 304, Nelson.

ACCOUNTANTS.

W. H. FALDING,
Public Accountant, Bank of Montreal Chambers, Rossland, B.C.

P. H. DUBAR,
Accountant, Auditor.
602 Baker St., Nelson, B.C.

LODGE NOTICES.

KOOTENAY LODGE NO. 16, I.O.O.F. Meets every Monday night in Oddfellows' hall at 8 o'clock.

QUEEN CITY REBEKAH LODGE No. 16, I.O.O.F.—Meets first and third Tuesdays in Oddfellows' hall at 8 o'clock.

NELSON ENCAMPMENT NO. 7, I.O.O.F.—Meets second and fourth Thursdays in Oddfellows' hall at 8 o'clock.

CANTON CORONA NO. 7.—MEETS every second Tuesday in Oddfellows' hall at 8 o'clock.

KNIGHTS OF PYTHIAS—MEETS Tuesday nights in K. of P. hall, Eagle block.

CLAN JOHNSTONE, 212—MEETS IN I.O.O.F. hall first and third Fridays at 8 p.m.

S. O. E.—MEETS FIRST AND THIRD Mondays in K. of P. hall at 8 p.m.

FURNISHED ROOMS TO RENT.

FOR RENT—Suites of furnished housekeeping rooms in Annable block. Enquire room 32. (2999)

FOR RENT—FOR RENT—Housekeeping rooms, $8 per month. Over the Poole Drug Co. (3069)

FOR RENT—Four roomed furnished house. Aply 616 Latimer St. (3053)

R. W. C. BLOCK — Housekeeping suites and rooms for rent. Terms moderate. A. Macdonald & Co. (2997)

FURNISHED SUITES for rent. Apply Kerr apartments. (2996)

ROOM AND BOARD.

$1.00 A DAY for comfortable room and full board; 75 cents a day for board only; good meals, cannot be beaten; try us; 613 Ward St., Nelson. (3046)

LOST AND FOUND.

FOUND—Large bunch of keys. Apply Daily News office. (3109)

WANTED.

TENDERS are wanted for cutting, hauling and delivering 1000 cords of 4 ft. wood. All down hill and good timber. Samuel Underhill, Ainsworth, B.C. (3001)

WANTED—Fresh eggs, meat and farm produce. M. McLeod, Sandon, B.C. (2958)

WANTED to buy privately, house of furniture, or would consider good single pieces. Reply P.O. box 1182, Nelson. (3060)

VACUUM & CHIMNEY CLEANING.

Carpets, windows and chimneys cleaned. Nelson Vacuum & Window Cleaning Co., phone 18, City Cab Co. Vacuum machines for hire.

CYCLES AND AUTOS.

OVERLAND automobile for sale, or would trade for horses or small piece of land. Would take $500 cash or $800 on a trade. Further particulars apply box 187, Rossland, B.C. (3038)

ASSAYERS.

E. W. WIDDOWSON, ASSAYER AND Chemist. Box A1108, Nelson, B. C. Charges: Gold, silver, copper or lead, $1 each; gold-silver, $1.50; silver-lead, $1.50. Other metals on application.

NELSON NEWS OF THE DAY

Phone Macleod Flouring Mills Co., Ltd for your requirements in flour and feed. Phone 134.

For satisfaction in watch repairing try J. J. Walker. Mail orders given our prompt attention.

Club hotel for best draught beer and porter, always fresh; big schooner 10c. Bottled beer and porter 25c; meals 25c. (2998)

Aberdeen Review No. 12 will hold a special meeting on Monday afternoon at 3 o'clock. Mrs. Gust, assistant deputy, will be present. (3111)

Get a Pantry Queen Dust Cap. They are both pleasing to look at and serviceable. Your retailer should have them if he is progressive as they go hand in hand with Pantry Queen flour. (2992)

Miss Corey—Pupils in piano and theory of music prepared for the McGill examinations, as engaged by Dr. Perrin on his recent visit here. Address 415 Carbonate St. (3101)

Mr. K. McDonald Shook of Vancouver, a vocalist exceptionally gifted, will contribute several numbers at a concert to be given in St. Paul's church Monday evening, May 15. (3106)

Mrs. Thomas Bennett and Mrs. Hugh Robertson will give a tea on Monday, May 15 in aid of the Church Helpers of St. Saviour's church at the residence of the latter, Rosemont. (3099)

The Major Rigby chapter I.O.D.E. will serve tea and sell flowers on Saturday, May 13th at the I.O.D.E. tea room. Proceeds in aid of returned soldiers' fund. (3095)

Leave your knives and scissors at Kandyland for sharpening. Cutlery of all kinds sharpened at shortest notice. Scissors or knives, two for 25 cents. Work guaranteed. (3080)

Reddog is a wheat by-product possessing proven qualities as a feed, containing very nourishing properties of special value for young stock or milch cows. Try it. Sold by Macleod Flouring Mills Co., Ltd. (2994)

DEATH NOTICE.

Died—On May 12, 1916, Joseph Jackson, formerly of Regina, aged 73 years and 7 months, at his home 1013 Front street, after a prolonged illness. Funeral announcement will be made later. London, Ont., papers please copy. (3112)

CHURCH OFFERINGS FOR RED CROSS WORK

Sunday to Be Observed as Red Cross Day and Special Collection Taken for Cause.

Sunday will be observed in the city churches as Red Cross Sunday and of the Red Cross society.

The society announces that it is in immediate and pressing need of funds to carry on its work of caring for the sick and wounded soldiers. Thousands of men have already gone to the front from the Kootenays and many more are training now. Of the men who have gone many will not return and many are still in the hospitals receiving the care and attention of the nurses and doctors working under the Red Cross society. It is felt to be the duty of the people of Kootenay to at least take care of those who have gone to fight for them and that the small amount that has so far been contributed in the district is a mere nothing to the cost of the local Red Cross society of looking after its own boys.

It is confidently felt that the people of Nelson have only to realize the vital need and importance of this work to at once come forward with liberal donations to the cause and this privilege will be given them on Sunday, at the city churches, when the free will offerings will be devoted to Red Cross work.

CHURCH SERVICES TOMORROW.

ST. PAUL'S PRESBYTERIAN—C. M. Wright, B.A., minister. 11 a. m., service appropriate to Mother's Day. Sacrament of baptism will be administered. 7:30 p. m., subject, Benevolent Service." Special offerings for the Red Cross fund. Mr. K. McD. Shook will render and appropriate solo. Sabbath school and Bible classes at 10 a. m. Midweek service, Thursday, 8 p. m. There is cordial welcome for all at our servies.

PARISH OF KOKANEE—Services for May 14: 10:30, Longbeach; 7 o'clock, Proctor.

BAPTIST CHURCH—Stanley street. Pastor, Rev. C. W. Corey, 415 Carbonate street. Combined services and Sunday school at 11 in the morning. The pastor will take the lesson for the adults. Mother's Day will be observed. The pastor will preach in the evening at 7:30. B. Y. P. U. Monday evening at 8. Prayer meeting Thursday evening at 8. Everybody welcome at all services.

TRINITY METHODIST—Rev. R. J. McIntyre, pastor. Services in the lecture room of the church. 10 a. m., Sunday school and Bible classes, 11 a. m., subject, "The Unruly Member." 7:30 p. m., "Angles of the Battefield." The choir will rendered special music. Special offering at both services. The public will be cordially welcomed.

FAIRVIEW SUNDAY SCHOOL—Sunday, May 14th, Mother's Day will be observed at the Fairview Union Sunday school, commencing at 2:30. Parents and friends welcome.

The W. C. T. U. will hold a special "Mother's Day" service at the provincial jail on Sunday morning at 9 o'clock. Mrs. Cox will take charge of the service. All members are urged to be present.

CATHOLIC—Corner Ward and Mill streets: Low mass, 8 a. m., high mass, 10:30 a. m.; evening service, 7:30. Rev. J. Althoff.

CHRISTIAN SCIENCE CHURCH—Corner Victoria and Kootenay streets. Sunday services at 11 a. m. and 7:30 p. m. Wednesday evening service at 8 o'clock. Reading room in church building open from 3 to 5 p. m. daily. Visitors cordially invited.

The Hudson's Bay Company.

Children's Day Today

BRING IN THE KIDS—WE CAN CLOTHE THEM FROM HEAD TO FOOT

First, the little girls, please

Six Boxes of NEW WASH DRESSES, direct from New York, only came out of customs yesterday. Comprising dresses of Check Material, Blue-White, Fawn-White, Black-White; piped self color; collars of white linen. Wash Dresses—A Leader at, Each ... **$1.75**

WHITE MIDDIES, with Black and White Check Skirt Attached. Each **$1.95**

CHILDREN'S DAY TODAY

Even if you don't want to buy anything, bring in the little girls today. We want every little girl in Nelson to come in today.

Assorted Colors in CHECK SKIRTS, with a Plain Color Bodice to match. Each **$1.95**

A Beauty for the Bigger Girls Only—Self Rose, Percale, Smoked Bosoms; belt all round; ages 10 to 14 years. Each **$1.95**

WHITE MIDDY AND PLEATED SKIRT COMBINATION, with Stripe Collar and Cuffs. Each **$1.95**

STRIPE ZEPHYR DRESSES, with White Collarse and Cuffs. These are for girls 2 to 14 years. Each **$2.50**

For Smartness and Style They Are Ahead of Anything We Have Seen This Year

Guess the Secret--Hats for youngsters in plenty

English Made Pedal Straws to wear with the frocks as above. Some trimmed Tuscan Straw, Pink Roses; White Pedal Straw, Pale Blue Rosebuds; Green Straw and Forget-Me-Nots; Brown Rush Hats trimmide Leather. These will protect the head from the broiling sun. Each **35c, 50c**

SATURDAY SPECIAL

BOUDOIR CAPS—

White Lace, trimmed band of pale pink and blue satin. Regular 50c. Special Saturday **35c**

Combination of Pink and Blue Chiffon, trimmed satin ribbon and rosebuds. Regular $1.75. Saturday Special.... **98c**

Big Line of Crepe-de-Chene and Satin Caps, lace trimmed; in all colors. Special for **65c**

Boys, stand back please, one minute, your turn after the girls have finished

The other Suits arrived yesterday and will be offered for sale on Saturday first time. We regret the delay in this second shipment, but it has been unavoidable. We have all sizes again now, even up to 36.

GREY NORFOLK BLOOMER SUITS—Pick and Pick Fine Tweeds. For Size 28 ..... **$4.75**

GREY MIXTURE TWEED, yoke, attached belt; GREY DIAGONAL, yoke and belt. Sizes 36 is **$9.50**

All Sizes at Proportionately Lower Prices.

BROWN CHECK TWEED—All sizes up to 36. This is a man's suit at Boys' Prices.

These Suits are all upito-the-minute and we shall be surprised if we do not sell more than half of them today.

With these Suits you must also have a NEW SHIRT. Now listen to this and then come right down to the store. The smartest Shirt we have ever offered, comes in a lay-down collar, button wristband, made of a good Blue Gingham, pocket, etc. Only arrived yesterday, for **50c**

Another is of Olive Drill, Tan or Fawn; also finished with White Piping. Nothing finer ever seen at this price **65c**

BOYS' SHIRT WAISTS—Come in Cambric, White Grounds with Blue Stripe. Colors are Butcher Blue and Natural Shades. Each **50c**

BOYS' WHITE PIQUE SHIRTS—Soft lay-down collar, link fastening; pockets and invisible drawstrings. They are the greatest value possible at, Each **75c**

Please try and come in the morning, as we can give you better individual attention—the afternoons and evenings are always crowded. Every boy that comes into the store Saturday will be glad he came. Guessing, eh?

BOOTS FOR BOYS

The "SOLDIER BOY" stands head and shoulders above the rest as a hard-wearing serviceable school boot. Try one pair and mother's, yes, and father's, pocket will bless the Bay for selling them a shoe which stands the test.

For the Smaller Children today we offer you SANDALS OF BROWN CALF, with a heavy solid oak sole, smooth finish and lined kid. Something extra good.

3 to 7....$1.25 8 to 10....$1.50 11 to 2....$1.75

SUMMER BOOTS AND SANDALS FOR THE CHILDREN

See the famous Twentieth Century, nobby tread, washable elk; either in button or lace or two-strap Bare Foot Sandals. These are made on a natural foot form last of Natural Elk, with heavy sewed chrome soles. This is the most comfortable boot you can put them into and they last well. Try them—we know you will be satisfied.

SANDALS—**$1.60 to $2.15 a pair**
BOOTS—**$2.40 to $3.00 a pair**
According to Size.

FROM PHILADELPHIA—THE HOME OF SMART SKIRTS

We have Four Boxes of UNDERSKIRTS—Read this for a Saturday Bargain: Well made Pleated Frill Skirt, with embossed border; colors are Grey, Purple, Taupe, Navy, Royal, Paddy Green, Black and Black and White. At, Each ... **$1.75**

They Cannot Last Long

SPONGES—FOR THIRTY MINUTES

This is a New Department and on Saturday we will offer these After Supper, 8:30 to 9, at Special Introductory Prices:

$1.00 Size for.....50c 60c Size for.....30c 50c Size for.....25c 25c Size.....Two for 25c

HALF PRICE—FOR THIRTY MINUTES

INDIARUBBER DRESSING COMB, 8 inches. Regular 20c. After Supper **15c**

Eight-Inch HARD RUBBER DRESSING COMB—Our Superior Quality. Regular 35c. After Supper **25c**

REALLY! WHERE DID YOU BUY IT? HOW CHEAP!

New York Novelties in Neckwear at give-away prices for Saturday

Just a Few LADIES' TIES to go with the above. Worth 60c each. Saturday .. **25c**

These include Black, Blue, Green, Saxe and White Stripes/ Only a limited quantity to sacrifice at this price.

AFTER SUPPER

HANDSOME WALNUT TRAY WAITERS—After Supper Special **$1.75**

POLISHING GLOVES—For Boots, Furniture, Silver, etc. Regular 25c. After Supper Special **20c**

The Quantity Is Limited, So Do Not Expect to Find Any After Five O'Clock

NOVELTY CUFF AND COLLAR SET—The Set **25c**

EMBROIDERED ECRU, ORGANDIE AND PLAID COMBINATION—Very effective; variety of shades; worth 60c set. Saturday **25c**

EMBROIDERED ORGANDIE SET—In Black and White, Saxe and White, Petaub and White effects. The Set **25c**

ECRU EMBROIDERED COLLAR—Very heavily embroidered. This is Collar Only **25c**

The NEW SHAWL COLLAR AND SAILOR STYLES—In White Batiste trimmed Sky, Pink and Self. Only **25c**

NOW FOR THOSE OSTRICH BOAS
We Spoke to You About Yesterday

They come in Black and White, White and Black, White and Brown, White and Green, White and Violet, also in Self White and Black, finished with silk tassels. Saturday, Each **$1.00**

Twelve Only Will Be Sold at This Price

LADIES' HANDBAG—In Black Only. Regular $2.00 for **$1.50**

Unequalled for General Use

GALT COAL — BURNS ALL NIGHT

W. P. TIERNEY, General Sales Agent, Nelson, B. C.

Cars supplied to all railway points.

House Cleaning Necessities

BED BUG POISON, PERSIAN AND DELMATIN INSECT POWDER, AMMONIA, ETC. OUR GOODS ARE FRESH AND RELIABLE.

Canada Drug & Book Co.

EASTMAN KODAKS AND SUPPLIES. WILLARD CHOCOLATES.

Mail Orders Filled Promptly.

The Ark

Ladies' Fibre Silk Hose, pair..25c
Men's Work Shirts, each 50c
Print, choice patterns, yard....15c
Galateas and Drills, per yard..20c
Boys' Strong Hose, per pair..30c
Pinted Linoleum, per yard....75c
Bordered Curtain Scrim, yard.15c

We will buy for cash Furniture, Stoves, Second-hand Goods, etc.

J. W. HOLMES, Manager.
Phone L65. 606 Vernon St.
Two doors east of Josephine St.

Torric and Miniscus Curved Lens Improves Your Sight

A clean, hard, curved, finely polish lens—that broadens your vision and aids your sight. This lens fits close to the eye and is much neater in appearance than the flat lens.

J. O. Patenaude
EXPERT OPTICIAN,
Manufacturing Jeweler and Optician.

New Semi-ready Styles

Style 909
1-button Fancy Suit

We have Semi-ready Clothes for the Young Man who demands style and quality and who knows good tailoring.

$15 to $30

Imported British materials—Serges, Worsteds, Cheviots, Vicunas, Tweeds and Homespuns—the choicest weaves of the English mills.

No cloth is too expensive for our tailoring—and to bring it to you at a reasonable cost our buyers go right to the mills—never buying through middlemen.

Price always sewn in the pocket

The price in the pocket always represents the value of the cloth—the cost of the wool fabric—no matter what the pattern—the price is the one and only price asked. The value is guaranteed by a certificate in the pocket.

Our Physique Type System is like the half and quarter sizes in shirts and collars—it permits of a meticulously good fit at every point that makes for a smart, clean-cut appearance.

J. A. GILKER
GENTS' AND BOYS' OUTFITTER

A FEW NEW ARRIVALS

Oranges, the famous Pet Brand; per dozen..25c, 30c, 40c and 50c
Florida Grape Fruit, each....10c
Fresh local Rhubarb, 4 lbs....25c
Green Onions, 3 bunches.....10c
Seed Potatoes: Gold Coin and Wee Macgregors; per 100 lbs..$1.75
Eating Apples, 3 lbs.....25c
Pure Honey, 5-lb. tins.....$1.15
Pure Honey, per comb.....25c

Our store will close Wednesday at noon during May, June, July August and September.

J. A. IRVING & Co. THE GREAT SUPPLY HOUSE Baker Street. Phone 161

A Sober Husband A Happy Home

Drink habit is the cause of more than one-half of the divorce suits brought in the Chicago courts. Many separations have been prevented when the husband was persuaded to take the Neal Drink Habit Treatment, which is a safe, sure, vegetable remedy that removes the craving for drink in three days, without the use of hypodermic injections. The Neal Treatment will make drinking husbands sober husbands, and they will then spend their money on their families instead of over the bar, drinking and treating drinking companions. If your husbands do not wish to come to the Cranbrook Neal Institute, Cranbrook, B. C., you can give them the Neal Home Treatment with the same assurance of success. Call and talk it over. Get proof and references; or, write for book or information.

The Neal Institute, Cranbrook, B.C.

House Cleaning Helps

MOPS — PAINTS — BRONZE PAINT
BROOMS — ALABASTINE — BATH ENAMEL
SCRUB BRUSHES — BRUSHES — LIQUID VENEER
GRANITE PAILS — FURNITURE VARNISH — FURNITURE POLISH
AND OTHERS TOO NUMEROUS TO MENTION

Wood-Vallance Hardware Co., Ltd.
WHOLESALE AND RETAIL NELSON, B. C.

FOR ALL PEOPLE FOR ALL TIMES AND FOR ALL PURPOSES
Daily News Display Ads

Nelson News of the Day

JOSEPH JACKSON DIES ON THURSDAY

Nelson Old Timer Passes Away at Age of 73 Years—Came to City 17 Years Ago from Regina.

Joseph Jackson, who for the past 17 years had been a resident of Nelson, died Friday at the age of 73 years and 7 months, after a prolonged illness, at his home 1013 Front street.

Mr. Jackson was born near Toronto in York township and lived for some years in the vicinity of London, Ont. After coming west he went into business in Regina, making his home there until 1899 when he retired from active business life and came to Nelson. He is survived by a widow, four daughters and five sons. The daughters are Mrs. C. I. Archibald, Salmo; Mrs. North, Vancouver; Mrs. Simpson, Virdun, Man., and Mrs. Morrow, Baynes Lake. The sons are: George Jackson, Victoria; William of West Fort William; Harold, of Bonner's Ferry, Ida; Lloyd of Nelson and Audry, who is with the 102nd battalion C.E.F. at Comox. No funeral arrangements have yet been announced.

MAIL SERVICE ASKED OVER KETTLE VALLEY

Board of Trade Sends Resolution to Postmaster General—Change of Clocks Discussed.

At a meeting of the Nelson board of trade Thursday night, a resolution was passed asking that a mail service be established over the Kettle Valley route when the Hope cutoff is opened this summer and the line operated as a direct route to the coast.

It was felt that with the reduction in the running time over the Kettle Valley, as against the present schedule, which is promised with the opening up of the Hope cutoff, the mail service should be transferred to this route and it was therefore decided to forward copies of the resolution to the postmaster general at Ottawa, R. F. Green, M.P., the chief inspector of postoffices and to the various boards of trade throughout the district.

The question of advocating the setting forward of the clocks in the city one hour in order that full benefit of the summer evenings might be obtained for the citizens was discussed, but the board refrained from taking any definite action until the feeling of the citizens as a whole has been ascertained. A committee was therefore appointed to take up the matter and report at a later meeting. The following were appointed with power to add to their number: J. R. Hunter W. S. King, Thomas D. Stark and J. A. Irving.

PHOTOS COMING IN; MANY MORE NEEDED

Number of Pictures of District Soldiers Received, Still Far Below Requirements

Since the last appeal was made through the columns of The Daily News a large number of photographs and details regarding Nelson and district overseas service men, have been received by the committee in charge of the work of compiling an honor roll of the city and district's heroes.

It is stated, however, that the number so far received is by no means representative of those who enlisted and that a great many more will be needed to make a comprehensive record of the men who have joined overseas forces from the vicinity. It is believed that photographs are in existance of the great majority of the men and that a little cooperation on the part of those who have the pictures in their possession would soon make an almost complete record of the district soldiers.

There will be a practise of the Nelson lacrosse team at 10 o'clock on Sunday morning at the recreation grounds.

Nelson chapter Imperial Order Daughters of the Empire has made a donation of $25 to the Returned Disabled Soldiers' fund.

Gem Program

TODAY, SATURDAY, MAY 13.
BISON-UNIVERSAL.
WILD ANIMAL FEATURE.
THE HEART OF A TIGRESS
A thrilling three-part feature that we know is GOOD.
ANIMATED WEEKLY.
The world before your eyes. Including scenes at the recent Ottawa parliament building fire.
THE CIRCUS.
A sure enough three-ring comedy attraction.
Matinee at 3:30. Prices, Adults 10c; Children, 5c. Night, 7:30 to 10:30. Prices, Adults, 15c; Children, 10c.

C COMPANY FUND NOW TOTALS $144

Donations for Rercruiting and Band Purposes Amounting to $125 Were Received Friday.

A donation of $100 has been made to the 225th Kootenay battalion, C. E. F., C company and band fund by the Nelson and District Soldier's Company Fund association, which is the same body that made contributions of the same amount to the company funds of A and D companys of the 54th Kootenay battalion and the Nelson company of the 102nd battalion.

In addition to this the sum of $15 has been given by M. R. McQuarrie and $10 by Joseph Bradshaw. The total amount now on hand for the joint funds being $144.05. It is felt that with this encouraging start the fund should grow rapidly. It has been pointed out that the purpose of the fund is to purchase band instruments and music so that the 225th battalion may have a brass band, to be trained at Nelson under Bandmaster F. Warner Smith, and also to maintain a supply of money with which to meet expenses incurred in recruiting campaigns throughout the district.

In order to fill the ranks of the Kootenay battalion as quickly as possible and thus render it a serviceable unit at an early date, it is planned to send out a number of recruiting sergeants into the portions of the district as yet untouched by a personal canvass. The heavy drafts that have been made on the Kootenays, it is felt will make recruiting exceedingly difficult and that therefore every corner of the district must be thoroughly canvassed.

It is for this purpose that the money is most needed and it is confidently expected that the people of Nelson and the Kootenays will provide a fund for this purpose that will give the commanding officer a free hand to prosecute a recruiting campaign that will be productive of great results.

MANY KOOTENAY BOYS IN MOUNTED RIFLES

Sergt. Bennett of Nelson Returns to City to Carry on Recruiting for Overseas Unit.

In view of the large number of men from the Kootenays that are in the ranks of the Canadian mounted rifles at present mobilizing at Hastings Park, Vancouver, and the need of but a few more men to bring the battalion up to full strength, permission has been issued from Ottawa to recruit for the balance required within the district.

Recruiting for this unit in Nelson is in charge of Sergt. G. E. Bennett, who was formerly a resident of the city for about 10 years, having left in company with Major Gilbert Anderson, of the 54th battalion, to enlist at Vancouver. Associated with Sergt. Bennett is Lance-Corp. G. W. Vernon, formerly postmaster at Kokanee. Another member of the recruiting staff is Pte. Bealby of Three-mile, who also enlisted at the same time as Sergt. Bennett.

The Canadian mounted rifles was originally recruited as a cavalry regiment, and, it is said, was made the basis for a number of draft to other battalions, thus, although the unit was several times recruited up to cavalry strength, its numbers were being continually depleted. When it had again been brought up to strength and expected to receive orders to proceed overseas immediately, the order came to recruit up to infantry strength, which meant practically doubling the number of men then in the ranks.

This was a great disappointment to the men who had been training for many months with horses and cavalry equipment, as their horses were taken from them and they were placed into training as infantrymen, which meant that they had to begin at the beginning again and learn new drill and tactics. However it is said without a dissenting word they turned to and took up the new work in earnest and now have the assurance that the moment the unit is up to strength, it will leave for overseas.

Sergt. Bennett and his associates declare that but a few men are now needed and that they expect to be on the way to France before the month is out. Sergt. Bennett states that men signing up will immediately receive transportation to the coast.

Bandmaster F. Warner Smith has announced that there will be no afternoon sacred concert at the opera house this week on Sunday.

Aberdeen Review, No. 12, Ladies of the Maccabees held a tea at the home of Mrs. Annable Friday afternoon to raise funds to buy yarn for socks for the soldiers at the front, whose mothers are members of Aberdeen Review. Ten dollars was realized Mrs. Gust, assistant deputy of the Woman's Benefit association of the Maccabees, was present. Miss Annable and Miss Ferguson sang a duet and Miss Corey played several selections on the piano. About 45 ladies were present.

Four Snaps
Modern Homes at Half Price

Circumstances have brought Four Parcels of Improved Property into the office which will be sold very cheaply but must be sold at once. One is on Water Street, one on Silica Street and two on Carbonate Street. None are over ten minutes' walk from office. Particulars on application.

Charles F. McHardy
REAL ESTATE INSURANCE OFFICE

A. S. Horswill & Co.
Cor. Vernon and Josephine Streets for

Finest Potatoes, 4 tons; while they last, 100 lbs.....$1.50
Early Rose, seed, 100 lbs...$1.60
Prize Wee McGregors, seed.$1.60
Rhubarb, 6 lbs for.....25c
Spinach, 4 lbs for.....25c
Large Grape Fruit, each.....10c

Finest Lemons and Oranges.

PROMPT DELIVERY.

Vaporite

PROTECT YOUR FLOWERS AND VEGETABLES BY USING VAPORITE

For the Prevention and Extermination of Cut-Worms, Wire-Worms, Etc.

PUT UP IN VARIOUS SIZES OF TINS AND IN 112-lb. KEGS

The Brackman-Ker Milling Co. Limited

TO BUY, SELL OR EXCHANGE USE THE DAILY NEWS WANT ADS

CLEAN TEETH

Our TOOTH PASTES are the very best and always fresh—no old stock. We carry all the best kinds—the kind you like. Get your tooth paste here. TOOTH BRUSHES.—We carry the lines that give satisfaction. Priced for 15c, 20c, 25c, 35c, 40c. A brush to suit every customer. We look after the kiddies' teeth, too, with a brush to suit them. See our Tooth Brushes.

MAIL ORDERS FOR ALL YOUR WANTS PROMPTLY DESPATCHED

CITY DRUG CO. For DRUGS, STATIONERY, Neilson's Chocolates, Phonographs, Etc.
NELSON'S BUSY STORE PHONE 34 P. O. BOX 1083

An Ideal Gift

FOR YOUR SOLDIER:
THE KITCHENER MILITARY WRIST WATCH.

Silver case, protected glass; the most practical watch made and the price is only $12.

MAIL ORDERS SOLICITED.

A. T. NOXON
Watchmaker and Jeweler.
Next to Bank of Commerce.

Lectures

OPERA HOUSE

Prof. Alexander

Saturday—Training Children.
Sunday: To men only 4 p. m. and 8:30: Heridity and Social Evils.
Monday—Social Humbugs.
Admission Free. Collection Taken.
Tuesday — LOVE, COURTSHIP, MARRIAGE AND JEALOUSY.
Admission, 25c. Reserved seats, 35c and 50c at City Drug Store.
Consultation daily, room 4, Hume hotel. $5 to person guessing nearest the professor's age.

Social and Personal

E. Moguson of Erie is registered at the Strathcona.

M. McLean of New Denver is a guest at the Hume.

Cordon Esler of Port Arthur, is registered at the Strathcona.

W. Wadds, postmaster of Rossland, is a visitor to the city and is a guest at the Hume.

Mrs. E. Greegon and Miss E. Greegon of Rochester, N.Y., are visiting the city and are registered at the Strathcona.

Mrs. A. E. Thompson and daughter have returned to the city after a three months visit to Victoria and Sidney, Vancouver Island.

J. M. Nocol of Spokane and A. F. Duggley of Butte, Mont., arrived in the city on Friday and will make a trip through the Slocan district. They are guests at the Hume.

COMMERCIAL BODIES OF PROVINCE MERGED

Association of Boards of Trade of British Columbia Organized at Convention in Vancouver.

VANCOUVER, B. C., May 12.—The formation of an association of boards of trade for the province of British Columbia was consummated at a special convention of the associated boards of trade of southwestern British Columbia, attended by delegates from other boards throughout the interior, which was held in the board of trade rooms today. Among the other subjects which claimed attention were trade after the war, representation of the province at the forthcoming imperial conference to be held in London in June and other matters.

G. O. Buchanan presided and the following delegates were present:

Joseph Forman, Victoria; A. B. Mackenzie, secretary of the southeastern boards of trade, Rossland; J. N. Shaw, T. B. Booth A. E. Planta, Nanaimo; A. G. Perry, L. Watts-Doney, North Vancouver; Henry Fooks and Ernest Hogg, Agassiz; W. Hall and G. O. Buchanan, Port Haney; L. W. Walker, Victoria; R. Wilson and W. G. Gillett, Prince George; Nicol George, Vancouver; N. E. Thompson, Vancouver; G. W. Findley, Haney; D. B. Johnston, Kamloops; B. W. Greer and W. H. Malkin, Vancouver; J. W. McLeod and J. W. Cunningham, New Westminster and R. Lougheed, Maple Ridge.

A resolution moved by Mr. Thompson: "That in the opinion of this meeting the time is now opportune for the formation of an association of boards of trade for British Columbia and that this convention now proceed to form such an organization" was carried unanimously.

It was then decided that those present constitute themselves into a convention of the associated boards of trade of British Columbia. An organization and bylaws committee was then appointed, including Messrs. Forman, Thompson, Malkin, Gillett, Planta, McKenzie and Perry.

The constitution and bylaws of the associated boards of trade of southwestern British Columbia were adopted with the necessary amendments. Clause 3 caused some discussion as a result of an amendment for the elimination of the words "subjects involving religious or political controversy being, however, expressly excluded."

Finally the clause as it stood was agreed to. Clause 7 was amended to read that the convention should be held annually on the Thursday following the week of the opening of the Dominion parliament in annual session.

The following officers were elected: President, Mr. Buchanan; first vice-president, Mr. Thompson; secretary,

We Have the Variety Quality and Service

You can purchase in small quantities at our stores

ASPARAGUS
LEAF LETTUCE
HEAD LETTUCE
SPRING ONIONS
SPINACH
RADISHES
RIPE TOMATOES
STRAWBERRIES
BANANAS
ORANGES
CARNATIONS VIOLETS
DAFFODILS, ETC.

A Fresh Stock of Groceries.

Joy Bros. Stores
P. O. Box 637. Tel. 19L and 149

Roses and Shrubs

NOW IS THE TIME TO PLANT THEM.

9 Varieties Climbing Roses, each 35c
Madam Carriere, White Climbing Tea Rose 50c
Shower of Gold, Yellow Chesters, climber 75c

19 VARIETIES HYBRID ROSES

Strong, vigorous 2-year-olds, each 35c
9 varieties Roses at, each.....50c
7 varieites newer Roses each..75c
Double White Lilacs, large....50c
Double Pink Lilacs, large.....50c
Snowballs, large 50c
Forsythia, Bush Honeysuckle and Hydrangeas, each 35c

Rutherford Drug Co.
NELSON, B. C.

The STARLAND THEATRE

"Where Everybody Goes."

The Famous Players Present

Hazel Dawn
in a rare combination of laughs and thrills
My Lady Incog
Five Parts.

PARAMOUNT TRAVELOGUE.

SIX-PIECE ORCHESTRA

Matinee at 2:30. Evening 7 to 10:45. Adults, 15c; Children, 10c.

CHILDREN'S PROGRAM
10:30 this Morning.
PARAMOUNT TRAVELOGUE.
Wild Animals in the New York Zoo.

TWO COMEDIES

Monday—Mary Pickford in "Behind the Scenes."

HIGH CLASS
Dyeing and Cleaning

H. K. FOOT
Cottonwood St., Nelson, B. C.
Agents: M. Papazian, 411 Ward St.
Ross Fleming, Fairview.

FOR RENT.

Modern bungalow, two bedrooms, fine bathroom, living rooms, fireplace, fine verandah, lovely view of lake; one lot. $17 a month.

C. W. APPLEYARD.
505 Baker St. Telephone 444

Mr. Wade, who received nine votes against Mr. Blair's eight.

Sunday being Mothers' day there will be a special program in the Fairview Sunday school.

The Power of Better Clothes!

A Man dressed in one of our hadsome Spring Suits looks capable, confident and convincing!

A Man who is poorly dressed looks incompetent, inefficient and inconsequential.

No matter what be the qualifications of each, the Well-Dressed Man has a decided advantage at the start for a Well-Dressed Man has a capable appearance.

We'll go further and say that you can find no better clothes—Clothes with a more capable appearance than the sort of Garments we sell!

For a clever, capable Suit—a Suit that is distinctive and stylish and entirely different, we are at Your Service!

Prices Always Moderate $20, $22, $25 to $30

Emory & Walley
BETTER CLOTHES