The only paper in the interior of British Columbia carrying the full service of the Western Associated Press over its own leased wire.

# The Daily News

The Daily News has the largest circulation of any daily newspaper in Canada in proportion to the population of its home town.

VOL. 15 No. 123 NELSON, B. C., WEDNESDAY MORNING, SEPTEMBER 6, 1916 50c. PER MONTH

LEGISLATIVE ... SEP 9 1916

# LINES OF ALLIES ON THE SOMME MAKE ADVANCE ON 25-MILE FRONT

## GREECE TO DECLARE WAR ON BULGARIA, IS ATHENS REPORT

Classes of Reservists Are Called to Colors

## NEW AGREEMENT IS REACHED WITH ALLIES

Government Will Complete Work of Deporting Undesirables

(By Daily News Leased Wire.)

ATHENS, Sept. 5.—A declaration of war against Bulgaria was approved by the Greek cabinet yesterday after its presentation by Premier Zaimis, according to widely circulated reports here today. The cabinet meeting was called Monday afternoon and lasted through most of the night.

**Reservists Called.**

It is reported that five classes of reservists have been quietly called to the colors.

The French and British representatives have reached an agreement with the Greek government which has relieved the tension consequent upon the arrest of the Teutonic agents by British and French secret police. Under this plan the Greek authorities will *complete the arrests of persons who* are to be deported without further activity on the part of the foreign police.

Five hundred discharged Greek reservists, *all of them having residence* in the United States, were not permitted to embark today for New York, owing to the possibility of their being called out in the new mobilization of the Greek army. The men made a demonstration in front of the office of the prime minister and were dispersed by the police without any trouble resulting.

Steamers scheduled to sail from Greek ports for New York have postponed their departure.

**Oppose Allies' Acts.**

Veritable street battles in which thus far three persons have been wounded are accompanying the arrest by Anglo-French secret police of alleged Teutonic agents in Greece. The secret police are operating on their own account, not waiting for action by the Greek government to carry out the terms of the Anglo-French demands, which include the expulsion of Baron von Schenk and 60 co-workers in behalf of the central powers.

Premier Zaimis made a vigorous protest to the Anglo-French ministers to Greece regarding the occurrences.

## RUSSIANS CONTINUE ADVANCE ON HUNGARY

**Violent Battles Being Fought From Pripet Marshes Through Galicia to Carpathians.**

(By Daily News Leased Wire.)

LONDON, Sept. 5.—On the eastern front violent fighting continues from the Pripet marsh region in Volhynia, through Galicia, and up in the Carpathian passes, *with the Russians* reporting successes near Vladimir-Volynski and a continuance of the advance toward the plains of Hungary through the Carpathians.

Berlin reports that in Galicia, in the region of Brzezany and near Fundul Moldowi, in the Carpathians, heavy Russian attacks were repulsed in the latter district with heavy casualties.

## VENICE RAIDED BY AUSTRIAN PLANES

**Bombs also Dropped in Gorizia and Towns in Vicinity—Church Roof Is Damaged.**

(By Daily News Leased Wire.)

ROME, Sept. 5.—An Austrian naval aeroplane squadron dropped bombs on Venice Monday night without doing any damage, says an official statement issued here today. Sunday and Monday nights Austrian aircraft dropped bombs on Gorizia and three other towns in that vicinity. Three persons were killed in Gorizia and the roof of the church of St. John was damaged. The statement says:

"During Sunday evening hostile aircraft dropped bombs on Lariano and yesterday evening on Luzinico, Sdrausina and Gorizia. Three dead and some wounded are reported in Gorizia. The roof of the church of St. John there was seriously damaged.

"*A seaplane squadron during* oMnday night dropped 20 bombs on Venice without doing any damage."

## INDEPENDENTS HIT BOTH OLD PARTIES

**Bloomer Holds Meeting—Socialist Is Not Satisfied with Independents —Wants Socialism.**

Raps for both Liberals and Conservatives and a dig or two at any policy that was not Socialistic were the features of a meeting held by T. L. Bloomer, independent candidate, in his committee rooms last night. Eli Sutcliffe, E. H. Sadler and Mr. Bloomer asked for support for the independent candidate and Ald. I. A. Austin was doubtful of the virtues of Liberals, Conservatives, Independents and all others except Socialists. "This is not my playground," was the preface to his speech, a repetition of what he said at a Conservative meeting a few days ago.

**For Woman Suffrage.**

W. P. Freeman, who spoke for the People's Prohibition party, urged his audience to mark their prohibition referendum ballots "yes" on Sept. 14.

He said he favored woman suffrage. *He believed women would* bring into public life an atmosphere of the home, of the finer things of life. Women should not be classed with Chinamen and Indians, he said.

Eli Sutcliffe, who was in the *chair*, urged voters to support Mr. Bloomer, as an independent candidate. He said the country had not been getting the best service from the Conservative party and the province needed men who were unfettered by party ties. He asserted that Liberals or Conservatives who cut loose from party ties would be ostracized. If Mr. Bloomer went down to Victoria he would not necessarily oppose the government or support the Liberal opposition. He would use his own judgment. He said *Mr. Bloomer* was a man of integrity, a man who could be relied upon.

He said that some people asked what would the district get if it elected an independent who was not associated *with any party.* "That's a pretty hard question to answer," he said but he thought the district had not got much anyway.'

**Not Backing Any of Them.**

Ald. I. A. Austin said he was affiliated with none of the three candidates in the field. He was Socialistic. He said the Conservatives put in most of their time making excuses for their skullduggery. He said this took them a long time. The Liberals occupied most of their time with promises and promises were very good things sometimes, he said, and quoted a southern negro as saying that a platform was something not to stand on but to get it on. He said the Conservatives in

(Continued on Page Two.)

## OPPOSE HONORING DEAD ZEPPELIN MEN

**Announcement They Would Be Given Military Burial Meets With Strong Criticism.**

(By Daily News Leased Wire.)

*LONDON, Sept. 5.—The proposal* that the crew of the destroyed German airship be given a military funeral in England has roused opposition. The Star says:

"It is unfortunate that the *official* mind is so utterly out of touch with the public mind, because such blunders only give rise to unpleasant and undesirable reactions. It is, perhaps, not too late to reconsider this egregious official blunder an dto give these men a plain, decent funeral, such as would be given, say, to an English workingman, who, after a long life in honest industry unfortunately dies in the work house."

As to the fact that Germans give British airmen military funerals, the paper says it is quite proper that airmen engaged in military occupations should be accorded such and that the British should do the same but, it continues, these airships have dropped *bombs on cottages and residences of* no military value, slaughtering men, women and children through sheer recklessness and savagery.

An inquest was held today in a village on two girl victims who left their home, which was undamaged, when the alarm was given and were killed in the open.

***The Announcement.***

In a despatch published Tuesday it was announced that officers and men urday night while raiding England will be buried with full military honors. The bodies probably will be put in separate graves in a churchyard near the spot where found.

Each body will be placed in an oak casket, covered with a German flag and carried to the burial place on a gun carriage. British soldiers will compose the firing party and a British army chaplain will conduct the services.

The only development in connection with the raid comes from the east coast. It is reported that the wreckage apparently that of the gondola of another airship, has been found. It is believed to be part of a zeppelin shot away by coast defense guns.

**Berlin Issues Statement**

BERLIN, Sept. 5.—A German admiralty statement on Saturday night's zeppelin raid on southeastern counties of England, said:

"During the night of Sept. 2 several naval airship detachments bombarded the fortress of London and fortified places of Yarmouth and Harwich, as well as factories and places of strategical importance in the southeastern *counties and on the Humber.* Everywhere good effects were observed, both on account of violent fires which broke out and explosions.

"Notwithstanding a strong bombardment, all the naval airships returned undamaged. At the same time a number of army airships executed an attack on southern England."

Official announcement was made here last night that a German airship had been brought to earth on the night of Sept. 2 "as a result of enemy fire."

**May Have Hit Another**

LONDON, Sept. 5.—Commenting on the German statement regarding Saturday's zeppelin raid on England, the press bureau says:

"The *damage done, that is to say,* practically nothing, is exactly what was reported in the official communication. There were no conflagrations of any importance and no explosions.

"*Moreover, there is the strongest* reason to believe that another airship in addition to the one destroyed was seriously damaged."

## SHACKLETON'S MEN NEAR STARVATION

**Credit for Saving Men on Elephant Island Given to Frank Wild, Second in Command**

(By Daily News Leased Wire.)

LONDON, Sept. 5.—A fuller report from Lieut. Shackleton, who arrived at Punta Arenas, Chile, Sunday, with the rescued members of his antarctic expedition marooned on Elephant island, gives credit to Frank Wild, sec*ond in command of the party on board* the lost ship, the Endurance, for having kept his party together under trying and difficult conditions.

He gives a detailed account of Wild telling of appalling weather during the early days of their imprisonment on the ice floes. Realizing the difficulty with which any rescue would be attended, they made a food allowance which they supplemented with penguins, seaweed and limpets.

## TRADES UNION CONGRESS OPENS AT BIRMINGHAM

(By Daily News Leased Wire.)

BIRMINGHAM, England, Sept. 5.—Opening the trades union congress here *Monday, its president, Harry Gosling,* said that to prove that internationalism was not dead, the congress was welcoming fraternal delegates from the United States, France and Belgium. Many things were in the *melting pot* at this time of national anxiety, he said, and in an emergency thousands of trades unionists had given their lives willingly because they deemed the sacrifice essential for national defense.

## JURY DISAGREES IN WINNIPEG CASE

Former Ministers' Trial Comes to End

## 3 FOR AQUITTAL; 9 FOR CONVICTION

Is Not Announced Whether New Hearing Will Be Ordered

(By Daily News Leased Wire.)

WINNIPEG, Sept. 5.—After hearing evidence and argument for six weeks the jury in the trial of Sir Rodmond Roblin, George R. Coldwell and James H. Howden, reported at 4 o'clock this afternoon that they could not agree. Justice Prendergast accepted their statement and they were discharged.

The jury stood 9 to 3, so Percy Webb, the foreman, told the judge. It was learned afterward that nine were for conviction and three for acquittal. The case was put over to the fall assizes, but whether or not there will be a second trial of the charges of conspiracy rests with the attorney general's department. A charge of destroying documents which rests against Sir Rodmond Roblin also was laid over. The ex-ministers, who have not been in custody at any time, continue at liberty on their bail bonds of $5000 *each.*

The jury returned first at 2:45 and reported to the court that they could not agree. The judge sent them back for another hour. Just before 4 o'clock *they came in again.*

"We cannot agree," said Mr. Webb, speaking for the jury.

"Is there any hope of reaching an agreement?" asked the judge.

"Absolutely none," replied the foreman.

The judge then discharged the jury and for the first time in six weeks its members were free from the guardianship of court officials. Sir Rodmond, Mr. Coldwell and Mr. Howden were warmly congratulated by their counsel and by friends in the courtroom and corridors.

It was arranged that the assizes should continue in existence and that at some later date Thomas Kelly will be called into court so that the crown may move that sentence be passed upon him, following his recent conviction.

**Was Long Trial.**

The trial of Sir Rodmond Roblin George R. Coldwell and James H Howden began on July 24 with a motion by counsel for the defense before Mr. Justice Prendergast to quash the indictment returned by the grand jury at the spring assizes. This was refused, but the motion succeeded to the extent that two counts in the long indictment were severed, leaving 12 counts on which the ex-ministers went to trial. The jury was called on July 26 and has been in custody since that date.

It was the first important trial held in Winnipeg's new million dollar court *house, and it is unique in legal annals* for the prominence of the accused, the variety and importance of the issues involved and its length. Interest has been added by all the attendant circumstances of 18 months filled with political sensations. The court sat six days a week and the stenographic record of the proceedings amounted to 200,000 words every six days. Seven lawyers were actively engaged. R. A. Bonnar, K. C., was chief of the crown counsel, assisted by J. P. Coyne, K. C., and R. W. Craig, K. C. A. J. Andrews, K. C., was chief of the counsel for the defense, assisted by F. M. Burbridge, W. H. Hastings and E. R. Levinson. Mr. Justice Prendergast presided throughout with dignity and courtesy.

On September 1, 1915, proceedings were begun in the city police court against Sir Rodmond Roblin, former premier, and three of the men who sat *in his cabinet—Hon.* W. H. Montague, who had been minister of public works; George R. Coldwell, former minister of education, and James H. Howden, the ex-attorney general. P. A. Macdonald was appointed a special magistrate to conduct the preliminary hearing, and the taking of evidence was commenced before him on September 14. On October 14 all four were committed for trial and their bail was renewed at $25,000 each. On November 13 Dr. Montague, who had not been in good health for years, died suddenly in his apartments of apoplexy.

**Pleaded Not Guilty**

The ex-ministers were arraigned on July 27 and they pleaded not guilty. They were tried together on 12 counts centering on the general allegation that they conspired to defraud the province of Manitoba in the construction of the Manitoba parliament buildings. It was alleged that between May 12, 1915, the three accused "conspired, combined, confederated and agreed together by fraudulent means to defraud his majesty the King in the right of the province of Manitoba." *Further counts in the indictment men-*

(Continued on Page Two.)

## ANGLO-FRENCH FORCES ATTACKING; ARE NOW CLOSING IN ON COMBLES

Gains Are Made North and South of River

## GERMANS STRIVING TO HOLD PERONNE

Counter-Attacks of Enemy Are Unflinchingly Sustained

(By Daily News Leased Wire.)

LONDON, Sept. 5.—Gradually the lines of the entente allies are drawing more closely about Combles and toward Peronne and farther and farther their wedges are being driven into the German lines both north and south of the river Somme. On a front of about 25 miles the French and British troops, supported powerfully by their enormous artillery, are steadily hammering the German positions, and sustaining unflinchingly heavy counter-attacks.

North of the Somme to the east and southeast of Leforest, the French have driven forward their lines, capturing the outskirts of the Anderlu wood, Hospital farm, the Rainnette wood, part of Marrieres wood and a position on the road leading from Bouchavesnes to Clery.

Near Ginchy, to the north of Guillemont, the British have made further progress, winning all the territory between the Falfemont farm and Lauze wood and between that wood and the outskirts of the town of *Ginchy,* which they captured and have held since the fighting of Sunday.

On the Somme front the French have also taken the town of Chilly, situated *one mile west of the railroad leading* from Chaulnes to Roye, a line of trenches east of Soyecourt and numerous isolated positions between Vermandovillers and Chilly. Since Sunday the French have taken on the Somme front 6550 prisoners and 36 guns, 28 of them being of heavy caliber.

**British Statement.**

LONDON, Sept. 6—The following official statement was issued last night:

"Today's fighting resulted in further strengthening of our positions in the Leuze wood, of which we now hold the greater part. Sixty more prisoners were taken. Weather conditions are not preventing our troops from pushing forward and they are in possession of all the ground between Falfemont farm and Leuze wood and between Leuze wood and the outskirts of Ginchy.

"During the day we bombarded the position in the vicinity of Hohenzol*lern redoubt, opposite Ginvenchy* and south of Neuve Chappelle.

"Yesterday, despite unfavorable weather, our aeroplanes carried out successfully reconnaissances in cooperation with our artillery."

**Paris Statement.**

PARIS, Sept. 6.—The following official statement was issued tonight:

"On the Somme front despite the bad weather, our troops continued to progress and during the day secured important advantages. North of the river, following a series of brilliant actions in which our troops *gave proof of* irresistible spirit, we pushed our line into the district east of Leforest. We reached the west outskirts of Anderlu wood, took by storm Hospital farm and *Rainnette wood, captured part of Mar*rieres wood and occupied to the northeast of Clery the extremity of a hill

(Continued on Page Two.)

### DESCEND TO FORGERY IN EFFORT TO BLACKEN PREMIER'S REPUTATION

There seems to be no limit to the campaign of vilification that the Liberal opposition is carrying on with the purpose of destroying the reputation of Premier Bowser. The latest insinuation is that he was financially interested in the Wallace Shipbuilding Yards, Limited, at the time the shipbuilding act was passed last session and that the measure was intended primarily to benefit that company. This charge has been made by many of the Liberal candidates in the country and it has been made and reiterated in the Liberal press.

**It is bolstered up by the publication of a forged document in the Vancouver Sun, the Liberal organ.**

To support the Liberal allegations the Sun a few days ago printed what it alleged was "a telltale facsimile" from the books of the registrar of companies. This purported to be a reproduction of a report of the *Wallace shipyards for the year ending Jan. 31, 1915, and purported to* show that Premier Bowser was a director of the company on July 29, 1915.

Now, on the face of it, there is something wrong about these dates. **A report for the year ending Jan. 31, 1915 could not give the names of the directors of the company on July 29, 1915.**

Examination of the alleged "telltale facsimile" exposes the whole dirty plot. **The "facsimile" is a forgery and a pretty clumsy forgery at that.** In each case where the figure "5" of the year "1915" is used it can be seen that the "5" has been forged. It has been placed on top of another figure. The "5" in the "facsimile" which the Sun publishes in this latest attempt to blacken the premier's character for political purposes is not only nearly twice as large as the "5" used in the financial statement which is a part of the document, but it is of a different type.

The facts are that Hon. W. J. Bowser never had a cent of financial interest in the company, *directly or indirectly. When it was organized* in 1905, before Mr. Bowser was in the cabinet, the ship yard's legal business was conducted by Mr. Bowser's firm and he was placed on the share register to make up the required number of directors. To enable this to be done, $300 in stock was transferred to him and held in trust by him for A. Wallace, the real owner, to whom it was later returned.

Mr. Bowser not only never had any financial interest in the concern but neither he nor his firm has acted as solicitor for it since August, 1911.

These facts are proved by sworn affidavits, the company's books, the trust deed, and the books of the registrar of companies.

The publication of the forged "facsimile" is one of the most disgraceful features of the unscrupulous campaign that the opposition is carrying on in its efforts to blacken Mr. Bowser's personal reputation.

It is facts such as these that have caused the Liberal party spokesmen to lose any confidence the people of the province might have reposed in them.

## RUMANIANS CAPTURE TRANSYLVANIA TOWNS

**Gains Are Reported by Germans and Bulgarians in Eastern Part of Country.**

(By Daily News Leased Wire.)

LONDON, Sept. 6.—The Rumanians have captured Oisova and Herkulesfuerdot, Transylvania, *according to a* Vienna despatch to the Exchange Telegraph.

In eastern Rumania the Germans and Bulgarians have captured the fortified bridgehead of Tutraka and the Bulgarians the town of Dobric, while Petrograd reports the cutting down of a Bulgarian outpost by Russian cavalry in the first engagement between Russians and Bulgarians.

The first day's fighting on Rumanian soil, due to the invasion of Dobrudja by Bulgarians and Germans, is said by the Bulgarian war office to have resulted in the retreat of the Rumanians, who left hundreds of dead on the field.

**Make Big Advances.**

PARIS, Sept. 5.—The advance of the Rumanian troops in the first five days of their campaign has been considerable and at some points was as much as 50 miles, says a depsatch from Urgeni Saturday to the Parisien.

**Petrograd Reports Fighting.**

PETROGRAD, Sept. 5—Russians and Bulgarians are fighting in Rumania, the war office announced today and the first clash between the Bulgarians who have invaded eastern Rumania, and the Russians, who went in to assist Rumania, occurred yesterday. A *Bulgarian cavalry outpost* was sabred by Russian cavalry.

## SUBMARINE PUTS FOUR DESTROYERS TO FLIGHT

(By Daily News Leased Wire.)

COPENHAGEN, Sept. 6.—The captain of an incoming ship reports that he observed outside Stockholm Skaergard yesterday four German destroyers in an engagement with a big submarine. Suddenly the Germans fled southward, then 15 minutes later returned with torpedo boats, but no submarine was then visible.

## RUSSIAN TROOPS LAND AT RUMANIAN PORT

**ROME, Sept. 6.—Russian transports have landed a large Slav contingent at the Rumanian port of Constanza to aid in the operations *against Bulgaria, according* to advices received here today.**

**Part of the Russian forces already have joined the Rumanians resisting the German-Bulgarian attacks along the Dobrudja frontier.**

## BALFOUR TALKS TO WORKERS ON CLYDE

**Tells Gatherinng of Trades Union Delegates Greater Efforts in Shipbuilding Must Be Made.**

(By Daily News Leased Wire.)

GLASGOW, Sept. 5.—Arthur J. Balfour, first lord of the admiralty, after a tour of the Clyde shipbuilding and munitions works, told a gathering of trades union delegates here tonight that the Clyde workers were making a splendid contribution to the allied cause. But, he added, he was there to tell them on behalf of the admiralty that there was still more wanted.

It was true, he said, that since the outbreak of the war Great Britain had vastly increased its strength in capi*tal ships and was incomparably strong*er in cruisers and destroyers. The men might reasonably ask why still greater efforts were needed and he must remind *them that the enemy* countries were proceeding not by the old-fashioned method of fleet action, but by methods appropriate to a weaker party. If the secrets of the German general staff could be penetrated it would be found that they had little hope of defeating Jellicoe's fleet in an open fight.

## *REORGANIZED RECRUITING STAFF SOON TO BE NAMED*

(By Daily News Leased Wire.)

WINNIPEG, Sept. 5.—The Free Press' Ottawa correspondent in a despatch tonight says:

"The personnel of the government's new staff of directors of national services *which will constitute the reor*ganized recruiting staff of the Dominion will be announced shortly. The new recruiting plans which have been under consideration for some weeks past by the cabinet will involve a radical change in the somewhat haphazard and uncoordinated methods of the past.

"The militia department will continue to look after the details of recruiting efforts under thesupervision of district officers commanding, but a serious effort will now be made under the direction of a staff of carefully selected men to secure what will be in effect national registration and the directing of each man as far as practicable to his most useful sphere of national war service.

"The scheme embraces not only organized, thorough and economic efforts to get recruits for overseas service by local and direct canvass of eligible men, but it also contemplates obviating any undue interference with necessary production at home, either industrial or agricultural, *through the sending of men* to war who might do better national service by continuing in the present vocations at home. The details of the scheme are now being worked out. The main difficulty seems to be to get suitable men for positions demanding good judgment, executive ability and a comprehensive grasp of the many-sided requirements and phases of war work.

"There is, so far as can be learned, no intention of putting literally into effect a general national registration of all males of military age, but by careful organization of each military district and subsequent utilization of intelligence officers for recruiting, it is expected that the same results will be obtained as have been obtained in

(Continued on Page Eight)

## *FLIER WHO BROUGHT DOWN ZEPPELIN IS REWARDED*

(By Daily News Leased Wire.)

LONDON, Sept. 5.—Lieut. William L. Robinson of the Royal Flying corps, who today was awarded the Victoria Cross for bringing down the zeppelin which fell in flames at Cuffley Saturday night, was one of the most unconcerned spectators in the field at Cuffley where the destroyed zeppelin lay early Sunday morning. While he was talking with his back turned toward the wreck of the airship the searchers discovered an Iron Cross.

"Pass the word to Robinson," said the senior officer. When the lieutenant went up to him the senior officer gave him the Iron Cross and later a revolver which was found in the wreck.

This was the first indication the spectators had that it was Robinson who had brought down the airship.

When *the alarm that zeppelins* were approaching was given in London Saturday night Lieut. Robinson immediately ascended in his aeroplane, several of the searchlights revealing him *flying around in search of the zeppe*lins. At last in the darkness he picked up an airship which a moment later stood out boldly in the glare of several searchlights. Lieut. Robinson made his attack at close range. The zeppelin attempted to elude him by sending out great clouds of smoke. It disappeared in the clouds but Robinson kept up the pursuit and soon saw the zeppelin burst into flames.

The lieutenant flew away safely and descending to a lower level, signaled that he had accomplished his task. Within 10 minutes he was down and was telephoning his report to headquarters. Then he jumped into an automobile and drove to the scene of the wreck.

**Robinson's Story.**

Lieut. William Robinson's own story of his exploit in bringing to earth a zeppelin while the aircraft was attempting a raid on London last Saturday night, as published in the Daily Chronicle, follows:

"I had been up something more than an hour when I saw the first zeppelin,

(Continued on Page Two.)

## LEADING HOTELS OF THE WEST

Where the Traveling Public May Find Superior Accommodations.

THE HUME
A la Carte Table d'Hote
GEORGE BENWELL, Prop.
Special Daily Lunch, 50c.


HUME—Mr. and Mrs. W. J. Craig, Trail; J. Fleishman, Vancouver; Lieut. and Mrs. Basil Aylmer, Queen's Bay; W. H. Sherrod, Seattle; A. Mcqueen, Kaslo; K. McLeod, Ymir; A. O. Oldershaw, Vancouver; Martin Welch and family, Seattle; A. W. McCune, jr., Ainsworth; Mr. and Mrs. N. A. Buchanan, Ymir; F. E. Cartridge, Spokane; W. A. Salisbury, J. R. Rutherford, Salmo; G. Guise, Midway; C. R. Knight, Mr. and Mrs. G. R. Gurr, Winnipeg; Mr. and Mrs. M. N. Sullivan, Trail; D. B. McKenzie, Lethbridge; F. L. Defond, Minneapolis; S. H. Kerr, Vancouver; E. J. Sommers, Rock Island; A. B. Mackenzie, Rossland; A. C. Mesked, W. G. Mall, Midway; Mr. and Mrs. W. Hamilton, Winnipeg; Mr. and Mrs. B. O. Switzer, Calgary; J. W. M. Tinling, Silverton; James E. McLean, Yorkton, Sask.; Mrs. J. A. Gibson, Mrs. A. M. Johnston, city; Miss Thompson, Toronto; Mr. and Mrs. E. C. Wragge, C. R. Hamilton and son, F. M. Bowman, G. Stevenson, Dr. Isabel Arthur, Miss Arthur, Mr. and Mrs. H. M. Bird, Lieut. B. G. Rennie, Mrs. W. M. Carfrer, Mrs. A. Gorgan, Miss Betts, Mrs. Sherlock, A. G. Carplinder, J. D. Bunyon, Miss Marjorie Roberts, Miss Dolly Roberts, city.


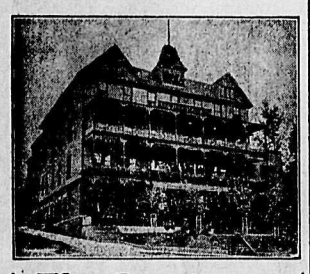

The Strathcona
F. B. WHITING, Prop.
Special Sunday Dinner


STRATHCONA—H. A. Johnstone, Rossland; Lieut. B. C. Hilliam, Ottawa; Sergt. S. R. Adamson, Sergt. J. Murgatroyd, Ottawa; E. Evans, Vancouver; A. Jarenthe, city; C. A. Lambert, R. Boyd, Silverton; Mr. and Mrs. Harold Aune, Sandon; J. E. Bronsen, New Denver; Dr. Watson Hubbard, Spokane; A. J. Snyder, Victoria; A. A. Player, Trail; Frank Pelling, wife and son, Stony Creek; G. G. Fair, Salmo; Mrs. Brouse, Hamilton; W. B. Gubrackh and wife, J. D. Young, J. S. Carter, Mrs. L. E. Borden, city; G. Priestman and wife, Vancouver; Mrs. Broden, Mr. and Mrs. J. A. Gibson, city; E. E. Phain, Prince George; Miss Goodchap, Ashcroft; Mr. and Mrs. W. H. Evans, Vancouver; J. A. Maxwell, Revelstoke; E. G. Johnson, Vancouver.


Queen's Hotel
A. LAPOINTE, Proprietor.
American and European Plan.
STEAM HEAT IN EVERY ROOM
BUSINESS LUNCH, 35c.
RATES: $1.50 AND $2.00 A DAY


QUEENS—Mrs. W. N. Lewis, Silverton; Mrs. J. C. Bolander, New Denver; E. Olson, Mrs. William Genol, Boswell; Mrs. Burgess and daughters, Waldo; R. B. Durrant, Morrissey; Florence Veneault, Montreal; William Laham, Coleman; William Burgh, Deer Park.


Tremont Hotel
Nelson, B. C.
STEAM HEATED.
European and American Plan.
A. CAMPBELL, Prop.


TREMONT—James Van Hook, Sheep creek; M. Korkigian, Kaslo; D. M. Beth, Phoenix; J. S. Savany, Trail.


Madden Hotel
American and European Plan.
Steam Heated. Centrally Located
MRS. E. C. CLARKE, Proprietress.


MADDEN—M. Burfgan, Kaslo; F. Fallows, Calgary; W. Wilks, Seattle; F. Johnson, Vancouver; F. Styles, Vancouver; L. Forbes, Grand Forks; W. Green, Grand Forks; Mr. and Mrs. James Wightman, Lethbridge.


New Grand Hotel
Best Place in Town.
$1.00 A DAY UP.


NEW GRAND—Frank Monorith.


Grand Central Hotel
OPPOSITE POSTOFFICE
American and European Plans.
J. A. ERICKSON, Prop.


GRAND CENTRAL—James McPhail, Vancouver; J. Trenery, Rosebery; A. B. Shannon, Willow Point; W. Wilde, Calgary; James Roberts, Moyie; Louis Peterson, Vernon; J. Harrison, Vernon.


Nelson House
European Plan.
W. A. WARD, Proprietor.
CAFE—Open Day and Night—BAR
Merchants' Lunch, 12 to 2.
Phone 97. P. O. Box 597


NELSON—E. Payne, city; E. Dunbrell, city; Clyde Avray, Marcus; D. Campbell, T. Oly Gordon, Thomas Melrose, Slocan City; J. E. Steel, Proctor; A. D. Oliver, Shoreacres; J. W. Hill, city; E. Harr, Rossland.


Leland Hotel
T. H. BOHART, PROP.
NAKUSP, B. C.

Hotel Castlegar
CASTELGAR, B. C.
W. H. GAGE, Prop.
Overland train to coast leaves here daily at 8:50 a. m. Excellent accommodation for drummers. Nice place to spend a weekend. Rates $2.00 and $2.50 per day, American plan.

EDGEWOOD, B. C.
Vacations spent there are most enjoyable. Write the
Arrow Lakes Hotel
For Rates and Reservations.

Trail's New Hotel
The Aldridge
Completely appointed for commercial trade. Running water in each room. Steam heat. Excellent dining service. Special rates to permanent guests. Mrs. A. Collier (of Collier Hotel, Edmonton) proprietor.

ROSSLAND HOTELS

The Hotel Allan
Recently Refurnished.
SMITH & BELTON,
Proprietors.


Carrier pigeons are the latest recruits to the United States army on the Mexican border.


The Beer Without a Peer
SOLD AT ALL LEADING HOTELS
Alberta's Pride
MANUFACTURED IN THE MOST SANITARY AND MODERN BREWERY IN CANADA BY THE LETHBRIDGE BREWING AND MALTING CO.
ONCE USED ALWAYS USED
MAIL ORDERS SHIPPED PROMPTLY
CALL UP OUR REPRESENTATIVE—TELEPHONE 201
Nelson Warehouse: Foot of Stanley Street
P.O. BOX 261


# FLIER WHO DOWNED ZEPP IS REWARDED

(Continued from Page One.)

It was flying high and I followed it, climbing to get a position above. But there was a heavy fog and it escaped me. I attacked it at long range, but it made off before I could see if I had done any damage.

"The next airship I saw I determined I would attack from the first available position. I met it just afterward, flying at 10,000 feet. Soon the machine appeared to catch on fire in its forward petrol tank, and the flames spread rapidly along its body as it made off eastward, on fire. In a few minutes the big machine dipped by the nose and dived slowly, in flames, to earth.

"I was so pleased that in my excitement I pulled the joystick lever and looped the loop several times. Then I showed my signals and came back to earth."

# JURY DISAGREES IN WINNIPEG CASE

(Continued from Page One.)

tioned as parties to the alleged conspiracy Thomas Kelly, the contractor, Dr. R. M. Simpson, V. W. Horwood, former provincial architect, the late Dr. Montague and "others to the jurors unknown." Another set of counts charged that the three accused conspired with Dr. Simpson, W. A. Elliott, formerly chief inspector for the government on the parliament buildings, Kelly, Horwood and Harry Whitla, K. C., formerly Horwood's solicitor, to persuade William Salt by corrupt means from giving evidence before the public accounts committee of the legislature when it was investigating the construction of the building.

It was never contended by the crown that the accused ex-ministers had made any personal profit out of the alleged wrongdoing. The crown sought to prove in the evidence that a conspiracy had been entered into with Contractor Kelly by which he was given the contract for the erection of the building through manipulation of tenders and that contracts for "extras" were given him at excessive figures from which he paid back to Dr. Simpson, formerly Conservative organizer here, funds for campaign purposes. V. W. Horwood was the main crown witness and he was on the stand for 60 hours telling his story of the alleged occurences. He declared Mr. Coldwell, who acted as minister of public works on various occasions, had told him to take instructions from Dr. Simpson and that the doctor had given him amounts which were to be aded to "extras" given the contractor. Horwood swore that he perjured himself before the public accounts committee on the instructions of Mr. Caldwell and Dr. Montague and that Sir Rodmond told him to "stick to it." He alleged that documents had been destroyed, that estimates had been padded and contracts juggled. He told of alleged attempts to protect the amounts paid, when the public accounts committee began to investigate, of sending out of the country William Salt, the only man who had the records of the actual depths of the caissons, and of despatching to Salt over $20,000 to ensure his holiday, $10,000 of which was stolen en route.

**Kelly Firm Got Contracts**

The original contract was let to the Kelly firm at $2,859,756 for the entire work. Extra contracts granted him early in the work, for caissons and steel work, amounted to about $1,300,000.

In all the crown called about forty witnesses. Evidence was taken from civil servants, from those who could tell of Kelly's banking affairs, and from experts in an attempt to show that the contracts were not let at legitimate figures.

The defending counsel sought throughout to emphasize the prominence in the affairs of construction of Horwood and Kelly and their alleged intimacy, and the contention that accused ex-ministers were very busy men, that they had no technical knowledge and therefore had to rely on their technical advisers. From expert witnesses they sought admissions that the changes in construction made were necessary through defects in the original plans of Architect F. W. Simon, and it was intimated throughout that there was nothing to show that proper deductions would not have been made at the end of the job on account of extras substituted for work covered in the original contract. An attempt was made to discredit the evidence of Horwood as one of the alleged co-conspirators and due attention was paid to the fact that he has been in government pay at $4 a day for a year as an expert witness.

The conclusion of this trial does not bring to an end the legal proceedings which have followed the resignation of the Roblin government a year and a half ago. A charge of destroying public documents still rests against Sir Rodmond Roblin. Thomas Kelly has been convicted by a jury for his alleged connection with the parliament building wrongdoing and his counsel are seeking to obtain from the supreme court of Canada the new trial which was denied by the Manitoba court of appeal. Dr. R. M. Simpson is awaiting trial on charges arising from the same matters.

# ANGLO-FRENCH FORCES ATTACKING

(Continued from Page One.)

traversed by the road from Bouchavesnes to Clery.

"We also strengthened our positions north of the river, connecting them with the southern bank and taking the village of Ommiecourt les Clery, which is entirely in our hands.

"The war material taken since Sept. 3 in the north sector includes 36 guns, of which 28 are heavy guns, two bomb-throwers, two trench guns, an important stock of 150-millimetre shells, one captive balloon and a large number of machine guns. We have not yet counted the prisoners captured Tuesday.

**Multiply Counter-Attacks.**

"South of the Somme the battle proceeded the whole day with extreme violence. The enemy multiplied its counter-attacks, launched en masse at a great number of points along our new front, notably southwest of Barleux and southeast and south of Belloy. Notwithstanding the repeated efforts of the enemy we maintained our lines and inflicted sanguinary losses on it.

"Between Vermandovillers and Chilly we carried a salient and numerous isolated positions held by the Germans.

"East of Soyecourt an attack by our troops gave us a line of German trenches and enabled us to reach the outskirts northwest and south of Deniecourt farm.

"The total number of prisoners taken since yesterday south of the Somme has reached 4047, including 55 officers. In the same southern sector four heavy guns and a hundred machine guns fell into our hands.

"The total number of prisoners taken since Sunday on the French front of the Somme, north and south, is 6550, and the number of guns 36, including 28 heavy guns.

"There was an intermittent cannonade on various parts of the front, which was rather violent east of the Meuse (Verdun sector) in the sectors of Fleury and Chenois."

## PREMIER MAY NOT MAKE TRIP WEST

OTTAWA, Sept. 5.—The Evening Citizen says:

"The prospect of a western trip for Sir Robert Borden this autumn is becoming more remote. The premier will remain in the east until after the departure of the Duke of Connaught and the arrival of his successor, the Duke of Devonshire. It may not then be possible for Sir Robert to undertake a western tour."


SPECIAL
Chair Sale

This Solid Oak Rocker
WORTH $7.00. SALE PRICE.. .$5

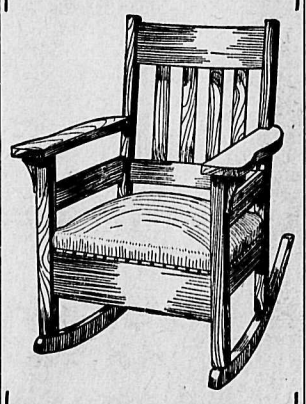

THIS SUBSTANTIAL UPHOLSTERED LEATHER AND SPRING SEAT SOLID OAK
Chair or Rocker
WORTH $15.00.
SALE PRICE .....$11.75
WE HAVE MANY OTHER DESIGNS EQUALLY AS GOOD VALUE. LET US SHOW THEM TO YOU.
Standard Furniture Co.
COMPLETE HOUSE FURNISHERS AND FUNERAL DIRECTORS



CUTICURA FOR SKIN TROUBLES

The Soap to Cleanse Ointment to Heal
Nothing better, quicker, safer, surer at any price for skin troubles of young or old that itch, burn, crust, scale, torture or disfigure. Besides, you may try them before you buy them.
Sample Each Free by Mail
With 32-p. Skin Book. Address postcard, "Cuticura, Dept. 3M, Boston, U.S.A." Sold throughout the world.



THE TONIC THAT BRINGS HEALTH

"Fruit-a-tives" Builds Up The Whole System

Those who take "Fruit-a-tives" for the first time, are often astonished at the way *it builds them up and makes them feel better all over.* They may be taking "Fruit-a-tives" for some specific disease, as Constipation, Indigestion, Chronic Headaches or Neuralgia, Kidney or Bladder Trouble, Rheumatism or Pain in the Back. And they find when "Fruit-a-tives" has cured the disease, that they feel better and stronger in every way. This is due to the *wonderful tonic properties* of these famous tablets, made from fruit juices.

50c. a box, 6 for $2.50, trial size, 25c. At all dealers or sent postpaid by Fruit-a-tives Limited, Ottawa.


# ELECTION PLOT WAS DEEP LAID

**Vancouver Liberal Plugging Scheme Exposed by Hon. Ernest Miller at Grand Forks.**

(Special to The Daily News.)

GRANL FORKS, B. C., Sept. 5—Hon. Ernest Miller, Conservative candidate for Grand Forks, opened his campaign tonight with a public meeting in the Empress theatre. Mr. Miller dealt at length with the plugging operations as practised for M. A. Macdonald in the election at Vancouver in February last and made a marked impression by his explanation of the Tammany tactics which were introduced into British Columbia politics in behalf of Mr. Macdonald. He showed that Mr. Tisdall, the Conservative candidate, in 1912, when the city of Vancouver was booming, received 5085 votes and was elected, while in 1916, when the population of the coast city was very much less, he received 5497 votes and was defeated by Mr. Macdonald, who polled 9493 votes. Something, he stated, was wrong and upon investigation it was proved beyand a shadow of a doubt that one of the best laid plots ever thought out for any election in Canada or the United States was carried to a successful issue.

He touched upon the legislation which had been undertaken by Premier Bowser when he assumed the position of premier and pointed out that all promises which had been made were carried to a successful issue, including the returned soldiers bill which provided an allotment of some 2,500,000 acres of land, the workmens compensation act and the different acts affecting shipping, farming and mining. He closed by an appeal to the electors for their support at the polls on Sept. 14, mentioning that he was at the present time in a much better position to appeal to them than ever before, being now a member of the cabinet and better able to attend to the requirements of the district and the province.

The meeting was addressed by Rev. Mr. Hobden on behalf of the prohibition committee. Three hearty cheers were given for Mr. Miller.

# INDEPENDENTS HIT BOTH OLD PARTIES

(Continued from Page One.)

the Dominion had not carried out their pledges in reference to Liberal land steals. It was a squabble between the Liberals and Conservatives as to who could steal the most, he said.

If the Socialists were in power the people would get the land without stealing it, he said. He stated that while the workmens compensation act that Mr. Bloomer favored, might be of some little benefit until the workers could get something better, it did not, in the views of the Socialists, go to the real point.

He believed that British Columbia was a good country, but if it were half as good as the politicians said it was "why can't the workers live in it without starving.

Ald. Austin declared that government did not conduct public affairs as a private institution would. He said this province, for example, was going in the hole. It was time to turn the rascals out. "Of course they tel lyou that to turn one bunch of rascals out is only to put another bunch of rascals in and that is pretty well true," he continued. He said the Liberals in Alberta, in the enforcement of the coal mines regulations act were no better than the Conservatives in British Columbia. He rapped patronage and said that lots of men were "dumped" because they did not belong to the party that happened to be in power.

**Wants Their Views.**

He thought that all three candidates in Nelson should be asked for their views on proportional representation, the initiative, referendum and recall—which he said would cut out graft because the people would have the power to kill legislation any lobyist secured if they did not like it.

He thought most of the candidates would say they never heard of these proposals and he thought this was probably true.

Ald. Austin favored woman suffrage. If the women were in power they could not make it any worse than it was today, he said. In any event they were just as competent to vote as men, with whom they went to school and were associated all their lives. He said he would vote for prohibition.

**"A Pretty Hot Time."**

E. H. Sadler said that he did not have any faith in the promises of either Liberals or Conservatives. He thought if all the Socialist and independent candidates were elected the legislature would have a pretty hot time.

He claimed credit to labor for the passage of the workmens compensation act and said "If it had not been for our efforts we would not have had the act—not by a jugfull."

**Wanted—a Machine.**

T. L. Bloomer urged the need for organization work. He said he needed a number of scrutineers as there would be eight polling booths.

He said it had been a pleasure to find that so many men of different shades of opinion had come to him and offered good wishes or promised to support him. He said the labor men fell down because they did not have a machine like the Liberals or Conservatives. Replying to Ald. Austin he said that the Socialist movement was ahead of the labor movement but his attitude was as far as they could get at present. Various elements supported him, he said, for that reason he had come out as an independent.

**Favors These Schemes.**

He said he favored proportional representation and was on the executive of the labor movement but this attitude lieved in the initiative and referendum. The recall was open to debate, but he was willing to accept it and it was part of his platform.

He also favored woman suffrage. He said he was a recent convert as up to a year ago he had not been convinced it was necessary. But he now believed it would be a very good thing for the country. "Surely our mothers, who brought us up capable of using the vote are themselves capable of using it," he said.

Mr. Bloomer concluded by reading a letter from Lance-Corp. F. S. Rees, who promised to vote for him in England as an independent candidate and by saying that if elected he would do the very best that was in him to forward the workers' interests as their interests were the interests of the country.

# OPPOSE PLAN FOR BIG LABOR CONGRESS

**Meeting of English Trades Unionists Rejects Scheme Put Forward by American Body.**

(By Daily News Leased Wire.)

BIRMINGHAM, Sept. 6.—The proposal made by the American Federation of Labor that a labor and peace congress be held simultaneously at the conclusion of the war was rejected this evening by the trade unionists' congress. An acrimonious discussion was provoked by the talk of cooperation in the American Federation of Labor's plan to hold a labor and peace congress at the same time, owing to the fact that the American proposal includes the bringing together of workers from Germany and its allies. Most of the delegates in discussing the congress declared that it was impossible for Britons to meet workers of the central powers for a friendly discussion of the labor program until the German democracy disavowed the "methods of terrorism employed by the German government in submarine and zeppelin attacks on undefended cities."

William J. Thorne and George H. Roberts, members of parliament, seemed to express the general view that the workers of Germany were equally responsible with their rulers for the war. They agreed that just before the war the German delegates at the Basel international conference promised to oppose military ventures on the part of their government, but that when they returned to Germany they virtually unanimously voted for war credits and supported every action of the German war party.

While rejecting the idea of German participation in the discussion of labor's claims, the speakers insisted that workers who had fought, sacrificed and paid for the war were entitled to an influential vote in the settlement and should not be left unconsidered as hitherto always had been done.

Whether a congress, which will include entente allied, American and other neutral workers' organizations will be arranged, has not been decided but the meetin gshowed such animosity toward German and Austrian workers that the proposal of the American Federation of Labor was rejected by a majority of 750,000 votes.


Fall Coatings and Suitings

THESE COOL EVENINGS SUGGEST THE NEED FOR WARMER CLOTHING.

WE HAVE ON VIEW NEW COATINGS WHICH WE CAN RECOMMEND. THEY COME IN BLANKET CLOTH, BASKET WEAVE, CHINCHILLAS, TWEEDS, Etc. THE PRICES RUN FROM, PER YARD $1.25 UP TO $3.75

Our Line of Suitings Will Please You

Monday Being aH oliday, This Store Will Be Open All Wednesday

Smillie & Weir
LADIES' WEAR SPECIALISTS

FIRE INSURANCE
Protect yourself against loss by fire today.
C. W. APPLEYARD,
505 Baker Street. Phone 444


# NEW POSITIONS ARE TAKEN BY ITALIANS

**Additional Successes in Upper Bovia Region Reported—Austrians Attacks Are Repulsed.**

(By Daily News Leased Wire.)

LONDON, Sept. 5.—The Italians have taken several additional positions from the Austrians in the upper Bovia region of the Austro-Italian theatre and repulsed violent Austrian counter-attacks.

**Rome Statement.**

ROME, Sept. 5.—The following official statement was issued today:

"The usual artillery activity took place on the Trentino front. The enemy artillery fire was especially intense against our positions on Mount Civaron in the Sugana valley and on Mount Cauriol in the Fiume valley.

At the head of the Rio Felizon valley, in the upper Bovia, during the night of Saturday detachments of infantry succeeded by a daring surprise attack in capturing several commanding positions on the Punta del Forane. A violent enemy counter-attack was decisively repulsed, a company being annihilated by our fire.

'In the upper But and upper Chiazzo valley's enemy artillery shelled several villages, killing three wounded soldiers in a field hospital in addition to a few civilians. Our artillery replied by shelling some billets in the Koschach Gail valley, where destructive fires were observed.

"On the middle Isonzo and on the Carso there was only intermittent artillery activity. Our batteries destroyed a captive balloon near Sela Solo."

## REPORTS FAMINE IS RAGING IN SYRIA

(By Daily News Leased Wire.)

**LONDON, Sept. 5.—A Syrian refugee, in an interview with the Daiy News, says a famine is raging throughout the country from Aleppo to Jerusalem.**


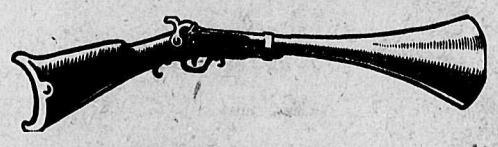

Efficiency?

The old-fashioned blunderbuss lacked concentrated energy. How like many foods of low nutritive value which fail to give driving force to body and brain.

Grape-Nuts

is concentrated food-strength in easily digestible and delicious form.

For building health and efficiency, every table should have its daily ration of Grape-Nuts.

"There's a Reason"

Canadian Postum Cereal Co., Ltd., Windsor, Ont.

840

# Mining and Markets

## MARINES FEATURE OF NEW YORK TRADING

**Preferred Makes Gain of 11 Points on Rise to New Record—Steel also Hits Highest Price.**

(By Daily News Leased Wire.)

NEW YORK, Sept. 5.—The strength and feverish activity of today's market which appeared to have its basis largely in the outcome of the railway situation, *might have been more convincing* and impressive to the casual observer had not some of the better known issues—Mercantile Marine, United States Steel, Reading, Inspiration Copper and Mexican Petroleum—made up an overwhelming percentage of the entire operations. Out of a total of almost 1,000,000 shares, the Marines contributed 300,000, Steel 130,000 and the others referred to about 125,000 shares.

Dealings in Marines, for which no special reason developed other than the early approach of the reorganization, were on a scale almost unprecedented since the boom days in Steel, six or seven years ago. The preferred made a gross gain of 11 points on its rise to the new record of 119⅞ and the common also scored a new record, gaining 6 to 48⅜.

Steel also sold at the highest price in its history touching 99 in the final trading. Kelly- Springfield common and preferred also rose to new levels at 83⅜ and 101 respectively, with a 7-point gain for Chandler Motors, at 108 on its extra dividend. Conspicuous strength was manifested by other motors and accessories. Stocks were at their best in the last hour, that particular period witnessing a spectacular movement in Mexican Petroleum, which made an extreme gain of 7 points to 110, with sympathetic gains in other Mexicans.

*Coppers, the more representative industrials*, equipments and munitions gained 1 to 3 points, with 5 for Bethlehem Steel.

Rails were irregular to heavy, but shook off their lethargy later.

General news of the day included a new low record for marks at 69½.

Bonds were irregular and without feature. Total sales, par value, $3,735,000.

### METAL MARKETS.

(By Daily News Leased Wire.)

NEW YORK, Sept. 5.—Lead: At St. Louis, 6.42½; at New York, 6.50; at Montreal, 8.06; at London, £31. Average prices for August: At New York, 6.24; at Montreal, 7.68.

Silver: At New York, 68; at London, 32⅝.

Copper firm; electrolytic, 27 at 28; At London: Spot copper, £109; futures, £106 10s; electrolytic, £130.

### BUTTER AND CHEESE.

(By Daily News Leased Wire.)

MONTREAL, Sept. 5.—Cheese: Finest westerns, 19¾; easterns, 19½

Butter: Choicest creamery, 34¾ at 35; seconds, 33¾ at 34.

Eggs: Fresh, 37; selected, 35.

Pork: Heavy Canada short mess, 34 at 35;; short cut back, 32 at 33.


**HOUSES**

We want FOUR furnished houses for clients who have applied at our office today. Two are for immediate occupancy, one any time within this month, and one for the 15th of October.

We also want for a client a large unfurnished house, containing not less than 3 bedrooms (4 if possible) and must be modern in every respect.

If you have a house for rent we solicit your listing. We have every reason to believe that we can get you a tenant.

**St Denis & Lawrence**
Phone 39. 509 Ward St. Nelson, B. C.

**MACHINERY.**

Boilers, Engines, Sawmills, Logging Engines, Mining Machinery, Railway and Contractors' equipment bought and sold.

VANCOUVER MACHINERY DEPOT, LIMITED.
Vancouver, B. C.

**The Consolidated Mining & Smelting Co. of Canada, Limited**
Offices, Smelting and Refining Department
TRAIL, BRITISH COLUMBIA
SMELTERS AND REFINERS
Purchasers of Gold, Silver, Copper and Lead Ores
TRAIL BRAND PIG LEAD, BLUESTONE AND SPELTER

**Molybdenite Concentrates**

I will pay highest market prices for Molybdenite Concentrates or high grade ore from 20 per cent up.

J. F. McKENZIE,
Representing International Molybdenum Co., Renfrew, Ont. Address care of Hume Hotel, Nelson.

**Kusa Spelter Company**
Purchasers of All Classes of Zinc Ores and Concentrates
Newton W. Emmons, Representative
CREDIT FONCIER BUILDING VANCOUVER, B. C.

**White Star-Dominion Line**
MONTREAL—QUEBEC—LIVERPOOL
Large, Modern 12,000 Ton Steamers, Carrying Cabin and Third Class Only
x SEPT. 17th SS "WELSHMAN" *SEPT. 23rd SS "SOUTHLAND"
x SEPT. 20th SS "IRISHMAN" *OCT. 14th SS "NORTHLAND"
*Cabin Rate $55.00; Third Class $33.75. x Cargo only
Sailings of SS "Canada" will be announced later.
For further information apply to company's office, 619 Second avenue, Seattle; A. E. Disney, Agent; or Local Rail and Steamship Agents.

CANADIAN PACIFIC RAILWAY

**Spokane Fair**
**$8.90 Return**
**Daily Service Including Sunday**
TICKETS ON SALE SEPT 2 TO 7
FINAL RETURN LIMIT SEPT. 12
Parlor and Dining Car Service from Kootenay Landing.
TICKETS AND DETAILS FROM AGENTS OR PURSERS KOOTENAY STEAMERS
J. S. CARTER, D. P. A., Nelson, B.C.


## UTICA ORE BRINGS HIGHER RETURNS

**Better Price of Silver is Showing in Increased Receipts From Smelter —Profits Being Made.**

SPOKANE, Wash., Sept. 5.—The Utica Mines company, which owns and is operating the Utica group, six miles from Adamant station, on the Kaslo and Slocan branch of the Canadian Pacific railway in British Columbia, iss hipping at the rate of five to six cars monthly, and this rate of production probably will be maintained indefinitely, accordin gto Charles F. Caldwell, original promoter of the company and its general manager for several years.

"Because of the lower price of silver prevailing earlier in the year, shipments made, at that time netted us but about $3,000 the car, but returns from the first car shipped in August, the only one from which reports have been received, show that it ran $5,256. Mining is being confined chiefly to the stope on the west ledge of the property. The company, which has issued 1,600,000 shares of its capital stock, is in excellent financial condition. All outstanding indebtedness has been liquidated, and there is a substantial balance to our credit in the banks."

The operating profit of the Utica company was $14,796 in 1915, according to a recent report to stockholders by Manager Clyde B. White, and the quick assets on March 31, 1916, were $21,533. This amount has been increased materially since, as the monthly net earnings have been added to the surplus account. For the first quarter of the current year shipments were 230 tons of lead concentrates and 20 tons of zinc concentrates, from which smelter returns were $17,326. Operating expenses during the period were $8,504, leaving the net profits $8,822.

### TRAIL SMELTER GIVES RATE TO AMERICAN MINE

SPOKANE, Wash., Sept. 5.—Recognizing the increasing importance of the Valley mining district, in Stevens county, where more properties are under development than ever before, the Consolidated Mining and Smelting company of Canada has authorized a reduced treatment charge on ores of the region that go to its smelter at Trail, B. C., and the Great Northern railway company also has announced a reduction in the freight rate to that point, both new schedules to become effective about Oct. 1.

The reduction rate will be $1.50 the ton on ore that runs between $25 and $50 the ton, and the freight will be $2.45, making the combined freight and treatment charge $3.95 the ton. If the ore values exceed $50 the ton a proportionate additional charge will be made for both freight and treatment.

## CROP DAMAGE SENDS WHEAT SKYROCKETING

**Necessary to Bid up Market 2½ Points at Opening to Bring Grain Out.**

CHICAGO, Ill., Sept. 5.—Big advances in the value of wheat today resulted chiefly from the advices that seemed to confirm the worst predictions of losses regarding the spring crop yield of 1916. Prices closed unsettled but 6¼c net higher, with December at $1.53 and May at $1.54.

Virtually no wheat was offered at the outset of trading, and it was necessary to bid the market up 2¼c before sales began to assume much importance. Meanwhile the demand was broadening out and some of the largest houses were taking a conspicuous part in the buying. Notwithstanding that the settlement of the railway strike had been largely discounted Saturday, the bullish effect was still noticeable today and when crop reports were made public telling of record-breaking damage in the spring wheat states, the market soared higher and higher. One authority declared that the total yield of wheat this season in the United States was 25,000,000 bushels under the domestic requirements for bread and seed. The explanation of this statement was contained in an estimate by another leading expert that the condition of spring wheat at harvest was only 42.4, the lowest average ever known.

An extreme bulge of 6½c was shown by wheat in some cases, profit-taking, however, led to a little reaction in the final dealings. United States visible supply figures were not available before the close of the session but foreigners gave signs today that no time was being lost in getting hold of a share of the surplus wheat left over in this country and in Canada from last year.

Oats were lifted by a good export demand. Figures on this season's yield of oats were greatly reduced from the government total of last month.

Most of the trade in provisions consisted of changes from nearby months to the January delivery. Price changes were irregular, and appeared to be without special significance.

### WINNIPEG GRAIN CLOSE.

WINNIPEG, Sept. 5.—Wheat: Oct., $1.54¾; Dec., $1.49¾; May, $1.51⅝.
Oats: Oct., 50⅞; Nov., 49.
Flax: Oct., $1.85⅞; Nov., $1.86¼; Dec., $1.85.

### STOCK MARKET AT TORONTO IS FAIRLY ACTIVE

TORONTO, Sept. 5.—There was a fair market for stocks on the local exchange this morning, with buyers showing an evident preference for Steel of Canada in particular. These shares which began to move up last week, extended their gain today, touching 63, as compared with 60 Saturday. In well informed circles it is said that the company is in a strong position, both as to raw materials and cash, and can quite easily begin and maintain dividends on the common shares if the directors favor such a course.

Steel Corporation shares and Nova Scotia Steel both made a strong stand as did Cement.

Brokers continue to assert that the general market is held in check by the aloofness of buyers waiting for the announcement of the terms of the Canadian war loan.

## PEACH DEMAND MAY KEEP PRICES HIGH

**Shipments of Crawfords and Albertas Expected in City Today to Sell Around $1.65 Crate.**

Shipments of preserving peaches, it is expected will reach the city today from Washington, for sale in the city stores. These will be Crawfords and Albertas and it is expected will sell at around $1.65 and $1.70 per crate. Local merchants state that the probability is that all varieties of peaches will maintain a high price this year owing to the great shipping demand in the east.

White corn was quoted yesterday at 35 cents per dozen ears, a drop of five cents from the previous quotation.

Blackberries of good size and quality brought 10 cents per box.

Local cucumbers were selling at around three for 10 cents.

Pumpkins are still scarce and not greatly in demand at 20 and 25 cents each.

Peas, beans and blueberries are practically off the market, and were only shown yesterday in small lots.

| | |
|---|---|
| Flour, 98-lb. sack | $3.10@4.20 |
| Flour, 49-sack | 1.65@2.05 |
| Sugar, 20-lb. sack | 2.00 |
| Sugar, 100-lb. sack | 9.75 |
| **Vegetables.** | |
| Corn, per dozen ears | .35 |
| Cucumbers, 3 for | .10 |
| Tomatoes, per lb. | .15@ .20 |
| Green onions, 4 bunches | .10 |
| Beets, local, pound | .03 |
| New carrots, per lb. | .03 |
| Potatoes, new, local, 12 lbs | .25 |
| Tomatoes, local, lb. | .15@ .20 |
| Cabbage, lb. | .05 |
| Onions, California, lb. | .07 |
| Celery, local, 3 heads | .10 |
| Vegetable marrow, each | .10 |
| Beans, golden wax, 4 lbs. | .25 |
| Green peppers, per lb. | .40 |
| Pumpkins, each | .20@ .25 |
| **Meats.** | |
| Fresh killed beef, retail | .14@ .30 |
| Beef, wholesale | .13@ .15½ |
| Pork, wholesale | .17½ |
| Pork, retail | .18@ .28 |
| Mutton, wholesale | .21 |
| Mutton, retail | .20@ .35 |
| Veal, wholesale | .16 |
| Veal, retail | .18@ .30 |
| Hams, retail | .25@ .30 |
| Bacon, retail | .30@ .40 |
| Lard, retail | .18@ .22 |
| Chickens, retail | .30@ .35 |
| Sausages, retail | .18@ .25 |
| Fowl, per lb. | .25@ .30 |
| Lamb, per lb. | .35 |
| **Fruits.** | |
| Bananas, per dozen | .40 |
| Lemons, per dozen | .40 |
| New Valencia Oranges | .40@ .60 |
| Figs, cooking, 2 lbs. | .25 |
| California pears, lb. | .12½ |
| Watermelon, lb. | .05 |

TO THE ELECTORS OF THE KASLO ELECTORAL DISTRICT.

I solicit your vote and influence in the present election as the candidate for the Conservative party and as a supporter of of the Bowser administration. Being convinced that the natural resources of the Kaslo Riding are unsurpassed by those of any other of equal area is the Province I feel sure that a vote in favor of the present Government is a vote in favor of the development of those resources without delay and on a sound business basis. As good roads and trails are essential to the successful operations of farmers, lumbermen, miners and prospectors I shall if elected urge liberal appropriations for that purpose and see that the money so appropriated is spent to the best advantage. The legislation already passed for the encouragement of the three basic industries of agriculture, lumbering and mining and for the protection of workingmen and soldiers is a record of which any statesman might be proud. It will be bearing fruit long after Mr. Brewster and his writ and legal technicalities are forgotten.

Mark your ballot in favor of a live, courageous and progressive administration.

R. J. LONG.


**Don't Use Dangerous Antiseptic Tablets**

It is an unnecessary risk. Use the safe antiseptic and germicide, Absorbine, Jr.—It kills germs quickly and surely without any possibility of harmful results; made of pure herbs, non-poisonous, and there is no danger whatever if the children get hold of the bottle. It retains its germicidal powers even when diluted one part Absorbine, Jr., to 100 parts of water—and its antiseptic powers one part Absorbine, Jr. to 200 parts water.

The germicidal properties of Absorbine, Jr. have been tested and proven both in laboratory and actual practise. Detailed laboratory reports mailed upon request.

Absorbine, Jr., $1.00 and $2.00 per bottle at druggists or postpaid.

A liberal trial bottle postpaid for 10c in stamps. W. F. Young, P.D.F., 445 Lymans Bldg., Montreal, Can.


| | |
|---|---|
| Grapefruit, California, 3 | .25 |
| Apples, Yellow Transparent, 7 lbs. | .25 |
| Per box | 1.25 |
| Cherries, lb. | .08@ .12½ |
| Cantaloupes, each | .15 |
| Local Peach Plums, basket | .25 |
| Peaches, local clingstones, per lb. | .10 |
| Crate | 1.25 |
| Blackberries, per box | .10 |
| **Dairy Produce.** | |
| Butter, creamery, lb. | 37½@ .40 |
| Dairy Butter, lb. | .28@ .35 |
| Cheese, Canadian, lb. | .30 |
| Prairie eggs, dozen | .35 |
| Eggs, new laid, local, dozen | .50 |
| Cheese, Swiss, lb. | .40@ .50 |
| **Honey.** | |
| Syrup, maple, bottle | .50@ .60 |
| Syrup, gallon | 2.00 |
| Honey, comb, pound | .25 |
| Honey, local clover, ( jars | .35 |
| Honey, 1-lb. jars | .25@ .35 |

### SPOKANE CLOSING QUOTATIONS.

(Reported by St. Denis & Lawrence.)

| | Bid | Asked |
|---|---|---|
| Caledonia | $ .53 | $ .56 |
| Lucky Jim | .05⅞ | .06⅛ |
| Rambler-Cariboo | .17 | .18½ |
| Slocan Star | .20 | .22½ |
| Success | .33 | .35 |
| Utica | .04 | .07 |

### STEEL OF CANADA MAKES BIG GAIN AT MONTREAL

(By Daily News Leased Wire.)

MONTREAL, Sept. 5.—On the local exchange Steel of Canada was installed early in the trading as the day's leader, advancing under aggressive buying to 62⅝, a rise of 4⅞ from the close Friday and a recovery of about 10 points from the low of the midsummer reaction. After the first sharp advance to 62⅝ stock was supplied more freely but there was a steady trade around 62 during the rest of the day and the close was firm at 62¼, leaving a net gain of 4½ for the day. About 4500 shares changed hands.

Scotia and Iron, while less active also displayed a good tone, the former rising 1½ to 56¾ and closing at 56¼, and the latter 1⅛ to 128⅛, with 128¼ bid at the close.

Next to Steel of Canada, Bridge was the strongest and most active stock in the list today, rising 2½ to a new high for the movement of 227 and retaining all but ⅛ of the gains. Dealings were in excess of 1100 shares.

Steamship common was only moderately active, but achieved prominence by selling at a new high of 32. Ogilvie rose 2 to 140, a new high for the year. Changes elsewhere were for the most part unimportant, but mostly on the side of gains.

Dominion war loan was easier in the bond department, yielding ¼ to 97⅝ under light offerings.

Total business 10,987 shares, 3650 mines and $12,800 bonds.

### STERLING EXCHANGE.

NEW YORK, Sept. 5.—Sterling exchange, 4.75.75 for demand.

### INCREASE BURTON MINE CREW.

ELKO, B.C., Sept. 5.—The force of workmen at the Burton mine near Elko is being increased. Smelter returns from ore recently shipped from the mine are reported as satisfactory.

### CHICAGO STOCKYARDS.

CHICAGO, Ill., Sept. 5.—Hogs: Receipts, 2500; the smallest Tuesday record ever known here; market unsettled, closed weak, 10 to 15c advance, mostly lost. Bulk, 10.05 at 11.10; mixed, 10.10 at 11.30; heavy, 10.05 at 11.15; rough, 10.05 at 11.25; pigs, 6.50 at 9.10.

Cattle: Receipts, 1000; steady. Native beef cattle, 6.35 at 11.50; western steers, 6.50 at 9.35; stockers and feeders, 4.75 at 7.85; cows and heifers, 3.75 at 9.50; calves, 8.50 at 12.75.

Sheep: Receipts, 12,000; strong. Wethers, 6.50 at 7.85; ewes, 3.40 at 7.60; lambs, 6.50 at 10.80.


**CHALLENGE**

The Liquor men finding the Prohibition Act so sound and clean cut a temperance measure as to afford no point of attack, focus their efforts on the importation clause of Section 57 and advertise that "just as much money may be spent for liquor under the Prohibition Act as is now the case."

Manitoba and Alberta have similar acts each with a so-called wide open clause.

If the liquor men can show from the crime records that ONE HALF as much drunkenness exists now as before Prohibition Acts came in force in these provinces, or if they can show from the records of the Express and Railway Companies that ONE HALF as much liquor is now imported as was consumed under license system, the Prohibition Publicity Committee, Kaslo, B. C., will agree to cease its activity in this campaign and donate ALL its money to the liquor men's campaign fund.

Their failure to accept this challenge will be taken as a confession that their advertisement as quoted is an attempt to deceive the voter.

From the boys now attending school must be drawn the successors to those whisky victims who now fill the jails and lunatic asylums when drink has finished its work on the present occupants. These boys are innocent of drink now. PROHIBITION WILL KEEP THEM SO.

**THE NEWS JOB DEPARTMENT**

CAN SUPPLY ALL YOUR OFFICE REQUIREMENTS IN

Loose Leaf Binders and Forms of All Kinds, Ledger Sheets, Cash Journal Sheets, Invoices, Receipts, Special Cheques, Special Forms Ruled and Printed to Order

*There are no better machines made for the purpose than those working in The News press room and bindery. No matter what kind of printed work you require, consult us before placing your next order*

**The Daily News Job Department**

# THE DAILY NEWS

Published every morning except Sunday by the News Publishing Company, Limited, Nelson, B. C., Canada.

ROBB SUTHERLAND,
Secy.-Treas. and Manager.

Business letters should be addressed and checks and money orders made payable to the News Publishing Company, Limited, and in no case to individual members of the staff.

Advertising rate cards and sworn detailed statements of circulation mailed on request, or may be seen at the office of any advertising agency recognized by the Canadian Press Association.

Subscription Rates—By mail 50 cents per month, $2.50 for six months, $5.00 per year. Delivered: 60 cents per month, $3.00 for six months, $6.00 per year, payable in advance.

WEDNESDAY, SEPT. 6, 1916.


## SHOULD NOT CHEAPEN HONOR THAT IS PRIZED.

There is a great deal to be said in support of the view of the London Star that the crew of the German zeppelin brought down by a British airman last weekend should not be given a full military funeral. Britons are always anxious to do honor to a brave foe but if there is any reason why men who meet their death during a baby-killing expedition are entitled to special honors it is not apparent.

On the very day after it was announced that the Germans were to be given a military funeral an inquest was held on the bodies of two young girls who were murdered by bombs thrown by the zeppelin raiding party.

Decent burial should be given to Germans who die while perpetrating atrocities. To give them a military funeral is to cheapen an honor that is justly prized.

## CANADA MUST MAINTAIN ITS ESSENTIAL INDUSTRIES.

The conference between Hon. T. W. Crothers and Hon. Robert Rogers and representatives of labor and the manufacturers yesterday calls attention to the fact that recruiting in Canada has now created a condition which Great Britain had to meet some months ago.

Men are essential for manufacturing munitions and to maintain agricultural and industrial production generally. The labor men and the manufacturers alike realize that Canada has reached the stage at which more discrimination must be exercised in recruiting than has hitherto been necessary. Men needed in the essential industries must be retained at home unless their places can be filled by persons unfit for military service.

Evidently the government has recognized this condition. The establishment of the new registration system of recruiting is evidence that the problem is being tackled along business lines.

## POOR MAN WOULD HAVE TO BEAR HEAVIER BURDEN.

The Liberal financial policy, according to Messrs. Macdonald and Brewster, would be to replace the government's policy of securing revenue from the sale of land, coal and timber leases with a policy of increasing the taxes paid by the producers.

The effect of the Brewster-Macdonald policy would be to discourage production and place a heavier burden of taxation upon the people least able to bear it.

## DO THEY CALL THEIR OWN WITNESSES PERJURERS?

Although the Liberal leaders took no action against any of the pluggers until they learned that the conspiracy was about to be exposed they claim credit for the conviction of Peter Annance. Then they assert that the plugging was a Conservative plot, neglecting the fact that the sworn evidence of the Liberals, the evidence which convicted Peter Annance, was that the pluggers were hired by Liberal workers and that they voted for the Liberal candidate. Are they now prepared to say that the Liberals who testified in the Annance case and secured the conviction are perjurers?

## MINERS BENEFIT FROM WISE ADMINISTRATIVE POLICY.

The work of the mines department in the past eight or ten years in unifying the practise in the recorders' offices has been done quietly and unostentatiously, yet its benefits to the mining community cannot be overestimated. The absence of litigation over questions of title in this province is a direct result of the wise administrative policy adopted at Victoria in this connection, but the wheels work so smoothly that few people stop to realize the difference between conditions in British Columbia and those in other provinces and states where the abstractor plies his profitable calling.

The neutrality fence in Europe is rapidly losing its leading occupants.

British labor claims a right to a voice in peace negotiations. It has earned it.

No stronger compliment to Premier Bowser's strength could be paid than the lengths to which his opponents are going in an effort to defeat him.

The most effective function of the anti-zeppelin guns defending London appears to be in frightening the enemy away. It is now learned that the raider that was brought to earth was the victim of an attack by a British aeroplane.

Carry on. Make British Columbia a more prosperous place for the soldiers when they return than it was when they left.

Canada's prosperity will ensure success for the new Dominion war loan that is to be floated about the end of this month. How much have you saved for it?

Sir C. Hibbert Tupper was introduced at last week's Liberal meeting in Vancouver "as an old Derby winner." The description is not far from the mark. No horse can win the classic English race twice.

The good effect of the government's measure aimed at Orientals working in coal mines and which was brought down last session by Hon. Lorne A. Campbell is already becoming apparent. As a result not a single Oriental is now employed at the Ladysmith mines.

While recruiting naturally showed a decrease in the busy month of August *British Columbia still retained a* position in the front ranks. Its total enlistments exceeded those of Quebec, the maritime provinces, Manitoba and Saskatchewan. It was beaten only by Ontario and Alberta.

Unfounded charges against Premier Bowser that have to be bolstered up by forgery are a poor substitute for the constructive policy that the Liberals lack. How will vilification of the prime minister help the people of British Columbia who depend for their livelihood on the industries of the province?

The Liberals have brought down a workmens compensation act in Manitoba that labor men of that province find compares unfavorably with the Bowser act in British Columbia. The Manitoba act, for example, does not include compensation for industrial diseases, it does not include non-resident dependents, the insurance companies instead of the province are given much of the power of administration and employers are allowed to commute payments on a basis of 75 per cent of the amount the injured man would receive in weekly payments. The Bowser act in this province contains none of these defects.

## WHAT THE PRESS IS SAYING.

**Heavy Loads.**

A prominent Liberal told a friend the other day that his party had four loads to carry—the plugging, the Brewster writ, Sir Charles Hibbert Tupper and F. C. Wade, K.C.—Vancouver News-Advertiser.

**Getting Anxious.**

*The position is grave; the enemy* is everywhere pressing us hard. Anxious sighs go up to heaven about the well-nigh incessant rain which seems to be in formal league with the blockading enemy. Everywhere hindrances and hamperings, accumulating provocations of the anxious question: "How is it all to end?"—Weser Zeitung.

**Why Not?**

Norman Angell, *the pacifist, has not* been sent to prison. Why?—Montreal Daily Mail.

## RED CROSS NOTES.

The following donations have been received: Old linen from Mrs. W. T. Oliver; Mrs. Beeston, $2; Mrs. Charles *Emerson of Peru, $5; Mr. and Mrs.* Wm. Fraser, Kootenay bay, $50; Mrs. William Thomlinson, New Denver, two suits pyjamas, 12 triangular bandages, one pair socks; 10-cent collections, Mrs. Gordon Lambert, Miss Margaret Nicholson, Mrs. Kerr.

Another sewing machine is much needed for use at the Red Cross rooms.

## COLD STORAGE

Poet—I fear I haven't written anything that will live.

Friend—Look on the bright side of it. Be thankful that you are alive in spite of what you have written.

Paddy, the hodman, was a new arrival on the job. Having gone to the top of the *building and failed to re*turn, the foreman shouted up:

"Come on, Paddy; what's keeping ye?"

"Sure," cried Paddy, "I can't find my way down."

"Well, come down the way ye went up," shouted the foreman.

"Faith, an' I won't," says Paddy, "for I came up head first."

Little Fred—I've been awful sick.

Little Harry—What was the matter?

Little Fred—I had brain fever—right in my head, too—the worst place anyone can have it.

A woodman coming into the city walked into a restaurant and inspected the bill of fare. A smile passed over his face. After a slight pause he said: "Bring me some fly specks."

"Sir," said the waiter haughtily.

"Haven't you got fly specks?" inquired the man.

"No, sir," returned the waiter still more haughtily.

"Then," quoth the woodman, "take them off the bill of fare."

Knicker—What do you think of the eight-hour railroad day?

Bocker—Fine; no passenger should be compelled to ride any longer than that.

"This war can't last much longer?"

"How do you figure that out?"

"At the present rate it won't be long before all the allied troops will be prisoners of war in Germany and all the German troops will be prisoners in the hands of the allies. When that happens they'll have to stop."

## A POLITICAL AND PERSONAL TRIUMPH.

Mr. Bowser's meeting in the Old Victoria theatre on Monday night was a political success and a personal triumph. He argued down the organized heckling so closely watched by Mr. John Hart from his vantage point in the balcony. He met every criticism that has been voiced is the opposition press or on the opposition platform. He gave his audience a clear, frank, lucid exposition of his policy basing his claim entirely on his legislative and administrative record. He made no promises of any kind. This is an unusual election address, unusual in its freedom from chicanery. It raised a plain issue and appealed to the intelligence of the audience, rather than to passion. It impressed, it gripped and if it is any criterion to Mr. Bowser's influence in other parts of the province the Liberal press can begin to revise its estimates of election results.—The Week.

## BRITISH SEA POWER.

Between Saloniki and sea-power the connection is immediate. It was allied sea-power in the Mediterranean, on the one hand, which made possible the *marshalling of a great army in the* Balkans. It is British sea-power in the North sea which has made possible the munitioning of Russia, and, as we see now, of Rumania. Here is the secret of Britain's agitation about her munition factories. Despite their enormous increase in numbers and output Lloyd George and Sir Douglas Haig have been crying for more and more shells. But it was not for the armies in Pi*cardy and Flanders that the shells* were needed. We have reason to believe now that a very large part went to Archangel. The British munition factories have had their share in Brussiloff's victories, and they are now making their contributions to Saloniki and Rumania.—New York Post.

## CAPT. FYRATT.

The execution of Captain Fryatt of the British steamship Brussels by order of a German naval court was one of the blunders that is worse than a crime. It is hardly worth while to consider the allegations and arguments in the case. It will have such preposterous consequences that it is sickening to consider it.

Opinion had somewhat steadied down. We know that here in America there was less bitterness against one side or the other. Rationality was coming out of passion. Even in the nations at war there was less of seeing red. If there is hope for the reestablishment of reason it is not found in the jurisdiction of fury.

At the time when there was a chance to think that passion would subside and that the reason which must prevail when the readjustment comes was asserting itself, even if timidly, a German naval court blows expectations to pieces.

It is beyond comprehension that so little appreciation of the human emotions and the consequences of emotions could have prevailed in the German administration. The death of Fryatt in the manner in which he died and for the cause he was shot will be more important than the slaughter of 10,000 men.

It will have greater consequences to the world. It is in the power of an individual treated as Captain Fryatt to affect humanity more than thousands of men also dying could affect it.

The stupidity of not perceiving this and of not perceiving that the decision of the naval court threw the whole German submarine issue out of court and out of the consideration of neutral opinion was colossal, destructive and incomprehensible.—Chicago Tribune.

## LITTLE MAN'S GREAT HEART.

An officer who was wounded near Longueval began to breathe the German gas and lost consciousness. "You'd never guess where I next found myself," he said in an interview. "I was wedged in the forked branches of a little tree, on the highest ground near and on the ground below me was my orderly, unconscious and bleeding a good deal from the flesh wounds in his arms and shoulders that he'd got from the same shrapnel that hit the rest of us. The little chap had carried me 300 yards, over the roughest kind of go*ing, with any number of bullets flying* around and himself runnin gblood from half a dozen flesh wounds. He'd been taught to make for high ground when gas was about, so before he fainted he planted me in that little tree. How he managed it I can't think, because I must be nearly twice his weight and he's small all round—except in the matter of his heart.—Dundee Weekly News.

## PATRONAGE.

Liberal politicians have much to say about the "canker of patronage." They say they will do away with it, if they are placed in power. Just what do they mean? For example: The Colonist has in the past received more or less advertising from the government. If the Liberals come in, they will probably turn this over to our evening contemporary; but what else will the change be except an exercise of patronage? It will be quite legitimate, but that is what it will be. Do they intend to make any changes in the road service or will they permit all the superintendents and road bosses to continue in their present capacities? In all matters of public service will they know no difference between Liberals and Conservatives? They will belie the whole record of Canadian Liberalism, and for that matter of Canadian Conservatism, if they do. If they would be content with saying that they would avoid the abuse of patronage, someone might give them credit for sincerity, but for them to say that their political friends will not have preferences over their political opponents is asking too much of the credulity of human nature. There are too many birds sitting in the Liberal nest with their mouths wide open for Mr. Brewster and his associates to continue dropping plums to Conservative employees of the government. If Mr. Brewster ever becomes premier, he will hear from all sides a sound like the rising of a great tide.—Victoria Colonist.

## PROFITABLE RECIPROCITY.

Alberta's and British Columbia's interests are so closely associated that if the people of the prairies would give thought to these relations they would give preference to British Columbia products over those from other countries. British Columbia is one of Alberta's big customers and the more British Columbia products that are bought by the people of the prairies, the more prairie products will be bought by British Columbia, and the greater will be the prosperity of both provinces. It is no hardship to stipulate, when buying fruits, for instance, that they shall be grown in British Columbia. The fruit industry is one of the mainstays of the province to the west and since the prairies are not growing fruit to any commercial extent, and since British Columbia is a heavy buyer of the prairies' grain, it is our plain and our profitable duty to insist on our money going into British Columbia pockets so far as possible. This process gives British Columbia greater buying powers in the Alberta market. It is a reciprocal business arrangement that benefits us and benefits the people of British Columbia, and even were this not the case, the British Columbia products rank on their merits with the best that are produced elsewhere.—Calgary News-Telegram.

## THE WEATHER.

| | Min. | Max. |
|---|---|---|
| Nelson | 51 | 69 |
| Dawson | 40 | 60 |
| Prince Rupert | 48 | 66 |
| Victoria | 50 | 66 |
| Kamloops | 48 | 74 |
| Edmonton | 46 | 66 |
| Battleford | 50 | 58 |
| Saskatoon | 50 | 59 |
| Prince Albert | 50 | 60 |
| Medicine Hat | 48 | 68 |
| Moose Jaw | 59 | 70 |
| Regina | 52 | 54 |
| Winnipeg | 58 | 72 |
| Parry Sound | 56 | 64 |
| London | 62 | 84 |
| Toronto | 62 | 72 |
| Ottawa | 52 | 62 |
| Montreal | 50 | 64 |
| Quebec | 42 | 60 |
| St. John | 50 | 60 |
| Halifax | 50 | 84 |

# LEMIEUX EXPLAINS HIS RESIGNATION

**Opposes Procedure Taken by Committee Entrusted With Rebuilding of Parliament.**

(By Daily News Leased Wire.)

OTTAWA, Sept. 5.—Hon. Rodolphe Lemieux, in a letter to the parliamentary committee *has explained the rea*son for his withdrawal from the supervising body of the new federal building. While the work was to rebuild, using the old walls, Mr. Lemieux declares he was in favor of the contract on the present basis, but now that an entirely new building is being erected, he believes the tender system should be used.

His letter of resignation received by the secretary of the committee today is as follows:

"At a meeting of the parliamentary building committee Monday, Aug. 21, I submitted the following motion: "That as the parliament buildings are to be reconstructed instead of being partially restored, as at first contemplated, public tenders should be called for as by law provided.'

"After discussion and at the request of the committee, the consideration of my motion was postponed until today, so as to get the views of all the members of the committee.

"Today, when I again pressed my motion, it was defeated. I therefore, beg to tender my resignation as a member of the committee.

"As I have already stated, the $1,500,000 voted by parliament last session and the power granted to the committee only contemplated the restoration of the building. It was then stated that the walls could be used and that with a moderate amount of money the building would soon be restored.

"Since then all the walls have been razed, including those of the new wing. We are, therefore, facing a new condition of things. It is no more a restoration but a complete reconstruction of the main building, plus a library, stack room and a power house, involving not only much longer delays but a much larger expenditure of money.

"I do not feel, under these circumstances, and in the absence of complete plans, specifications and an estimate of cost, to award such a large contract without calling for tenders.

"The plans, specifications and an estimate of cost could be prepared within three months at least, according to the architects, and at its next session parliament could determine if the cost, plus percentage system or the lowest tender should be adopted.

"In view of the changed circumstances and of the vote of last session, I feel I have no legal authority to depart from the rule laid down in the power act, and that in all contracts of more than $5,000 tenders should be asked."

## CONNAUGHT ATTENDS TORONTO EXHIBITION

(By Daily News Leased Wire.)

TORONTO, Sept. 5.—The Canadian national exhibition was attended today by the Duke of Connaught and the vice regal party. The duke visited the chief points of interest and reviewed the boy scouts. At the directors' luncheon he was gratified mby the spontaneous chorus of "He's a Jolly Good Fellow," which which he was greeted.

In a brief address in which he extolled the exhibition as evidencing the extent of Canada's resources, the duke expressed the regret of himself the duchess and the princess at leaving Canada.

## TURKS AND RUSSIANS LOCKED IN COONFLICT

(By Daily News Leased Wire.)

LONDON, Sept. 5.—Near Ognott, near Parmenia, violent fighting between the Turks and the Russians is taking place. Both Petrograd and Constantinople report successes here for their respective armies.

# LETTER TELLS OF STEFANSSON'S PLAN

**Member of Exploration Party Writes Letter to Deputy Minister of Naval Service From Nome.**

(By Daily News Leased Wire.)

OTTAWA, Sept. 5.—A letter has been received from J. G. Desbarats, deputy minister of naval service from *Dr. Anderson of the Stefansson nor*thern exploration party, who, as recently announced, reached Nome a few weeks ago. The letter gives additional details of the work done by the party and supplies some information as to Stefansson's future movements.

The letter states that Stefansson's plan had been to make a northerly circuit around the new land which he *discovered a year ago, with the object* of ascertaining its extent and whether any territory existed north of there.

As a result of the fact that his ships did not succeed in getting far north in 1915, however, and of trouble with his dogs, the explorer was unable to carry out his design. He had reached the new land last May, but it is understood that he will winter at Win*ter harbor on Melville Island. The* schooner Polar Bear, one of the vessels of the expedition, was expected to reach this port this summer and form a winter base there.

Kent Chipman, one of the members of the southern party, who travelled to Edmonton by the overland route instead of going to Nome with the rest of his companions, has reached Ottawa and is preparing his report to the *geological survey department.* Mr. Chipman, who was a topographer with the expedition, travelled south by way of the Mackenzie and Athabasca rivers.

# PLANS MERGING ALL MUNITIONS PLANTS

**Negotiations to Effect Huge Organizations in Britain Are Being Carried Forward.**

(By Daily News Leased Wire.)

LONDON, Sept. 6.—Negotiations have been proceeding for some months to bring about a working agreement between most of the principal arms and ammunition companies and firms in the kingdom, according to the Daily Mail, which adds:

"The scheme involves an aggregate capitalization of $150,000,000. It is not proposed that any great businesses shall sacrific their individual entity but that each shall share the fortunes of all. The arangement will place the army and ammunition industry in a powerful condition to compete for the struggle of world trade after the war."

According to the Times Mr. Balfour's present trip to the shipbuilding centres marks the inception of a new policy of more direct and active participation of the admiralty in the development of British shipbuilding resources and their utilization to the fullest capacity. This, it says, applies to merchant shipping as well as naval and may be regarded as another step in Great Britain's preparation for the post-war period.

## FIND THAT OLD MACE CANNOT BE REPLACED

(By Daily News Leased Wire.)

OTTAWA, Sept. 5.—When the house of commons' mace was destroyed in the parliament buildings fire last winter an offer to supply a new one came from the lord mayor of London and was accepted by the government. A search of the ruins disclosed fragments of metal supposed to be part of the old mace and this was shipped overseas. They have arrived in London but an examination shows that the fragments did not come from the mace and, of course, will not be used.

The new mace will be a fine one but will not have the historic interest which would have been lent to it by the incorporation of the lost one.

## REV. DR. MOORE, CANON OF CANTERBURY DEAD

(By Daily News Leased Wire.)

LONLON, Sept. 5.—Rev. Dr. Moore, canon of Canterbury since 1903, died Saturday night at Chagford, Devonshire. He was widely known as a student at Dante.

# ATTACKS ON SOLDIERS' VOTE ARE SHATTERED

**Liberal Scrutineers Give Lie to Allegations in Vancouver Liberal Organ.**

VANCOUVER, B. C., Sept. 5.—Allegations in the Sun newspaper against the soldiers' vote are all suffering the *sad fate of being disproved by scrut*ineers and other officials of the Liberal party. First came the charge of improper conduct by F. W. Welsh in England—that was answered by A. Rivers Hall, K. C., the Liberal's own representative in the United Kingdom and by Joseph Martin who returned with the statement that Sir Richard McBride could be absolutely relied upon to ensure an honest vote. Sir Richard, said Mr. Martin, had placed the conduct of affairs in the hands of a reputable firm of English solicitors accustomed to work of this nature and there was no reason for any fear on the part of the Liberals.

Then there was the statement that a poll had been opened at a Revelstoke hotel that was a "stronghold of Tory workers." The suggestion of improper practises was made. This was an*swered by the Liberal scrutineer at* whose request the poll was opened at the hotel in question in order that the vote of one soldier who had been unable to attend a poll at a camp might be taken.

The Sun allegations concerning the vote on the cruiser Rainbow suffered an equally sad fate. They were denied by the Liberals' own scrutineers.

The latest allegation, set forth in two columns of black-faced type on the front page of the Sun, has also been given its quietus by a Liberal scrutineer. The charge is that the vote is not secret. In an affidavit, J. C. McArthur, Liberal scrutineer who attended a number of polls, declares that the vote is "secret, fair and thorough," that "everything was fair and above-board with no influence brought to bear on anyone while voting." Mr. McArthur's sworn affidavit is as follows:

**To Whom it May Concern:**

Aug. 30:

I, J. C. McArthur, scrutineer for the Liberals, appointed to accompany W. N. Carty while taking the vote of the soldiers along the C. P. R., wish to state that I have seen every ballot cast and have been present at all times when a poll was open and here wish to state that everything was fair and above board, with no influence brought to bear on anyone while voting and that I think this system of voting is secret, fair and thorough, and that the poll opened at the King Edward hotel, Revelstoke, was owing to a suggestion of a Liberal candidate.

(Signed) J. C. McARTHUR,
Liberal Scrutineer.

Witness:
WALTER C. KEEBLE, Lytton, B. C.

**Sun Omits Vital Paragraph.**

Regarding the secrecy of the vote the Sun omits the vital paragraph in the act. After dealing with the methods of voting in which the ballot paper is sealed in an envelope by the soldier himself and placed in bags that are sealed in the presence of scrutineers, the act sets forth the procedure that must be followed by the deputy provincial secretary in opening the bags and counting the ballots. The section says:

"The deputy provincial secretary shall then open the envelopes and put the ballots, without being opened or examined, into a ballot box. After all such ballots have been so deposited each box shall be opened and the votes counted."

The deputy provincial secretary could not get a chance to see which way the soldier voted if he tried.

The vote is as secret as it could be made and it is as secret as that of civilians. The officials know that the soldier has voted, as all returning officers will know that all civilians who exercise their franchise on Sept. 14 have done so. The only difference is that the civilian writes his name in a poll book himself, while the soldier writes his on an envelope and it is copied in the poll book.

## CONSTANZA RAIDED BY GERMAN SEAPLANES

(By Daily News Leased Wire.)

BERLIN, Sept. 5.—An official communication issued here today says:

"German seaplanes raided the harbor works and oil reservoirs at Constanza, Rumania, and also bombed Russian warships. Good results were observed. The raiders returned safely."


WHEN USING WILSON'S FLY PADS
READ DIRECTIONS CAREFULLY AND FOLLOW THEM EXACTLY

Far more effective than Sticky Fly Catchers. Clean to handle. Sold by Druggists and Grocers everywhere.


## REBELLION ON ISLAND OF SUMATRA SPREADING

(By Daily News Leased Wire.)

THE HAGUE, Sept. 5.—The rebellion in the Dutch East Indies island of Sumatra is spreading, according to an official announcement. The governor of Sumatra reports that the rebels have ransacked Murau Tambesia, Muratebo and Surulangum. Muratebo is reported burning.

## ASSERT GREEK KING HAS RECOVERED HEALTH

(By Daily News Leased Wire.)

LONDON, Sept. 6.—Reuter's Athens correspondent says that according to an official bulletin King Constantine has completely recovered his health, but that the premier, in informing a Venizelist deputation yesterday that the king was still unable to see it, gave *as the reason the state of his health.*


**Shop Via Your Catalogue**

Mail-order shopping with a known and reliable house like Birks is of the happiest kind. It is happy because there is no trouble. The goods come to you surely and safely, and exactly as represented. The service is just as personal and attentive as though the goods were passed to you over the counter.

Our catalogue is a treasure house of information. Send for it.

**Henry Birks & Sons Ltd.**
Vancouver, B. C.

**THURMAN'S**
JUST ARRIVED
A fresh shipment of Thurman's Special Mixture. Try a tin today.
8's, 25c. 4's, 40c. 1 lb., $1.50

THORPE'S DRINKS
TELEPHONE 60

**FURS**

Have your furs made up, remodelled or repaired at a discount during summer. Skins dressed and mounted. Over forty years' experience in principal European cities. Best prices paid for raw furs.

G. GLASER,
Manufacturing Furrier,
416 Ward St., Nelson, B. C. Phone 106.


## SYNOPSIS OF COAL MINING REGULATIONS

Coal mining rights of the Dominion in Manitoba, Saskatchewan and Alberta, the Yukon Territory, the Northwest Territories and in a portion of the province of British Columbia, may be leased for a term of twenty-one years at an annual rental of $1 per acre. No more than 2560 acres will be leased to one applicant.

Application for a lease must be made by the applicant in person to the agent or sub-agent of the district of which the rights applied for are situated.

In surveyed territory the land must be described by sections or legal subdivisions of sections and in unsurveyed territory the tract applied for shall be staked out by the applicant himself.

Each application must be accompanied by a fee of $5 which will be refunded if the rights applied for are not available, but not otherwise. A royalty shall be paid on the merchantable output of the mine at the rate of five cents per ton.

The person operating the mine shall furnish the agent with sworn returns accounting for the full quantity of merchantable coal mined and pay the royalty thereon. If the coal mining rights are not being operated, such returns shall be furnished at least once a year.

The lease will include the coal mining rights only, but the lessee may be permitted to purchase whatever available surface rights may be considered necessary for the working of the mine at the rate of $10 an acres.

For full information application should be made to the Secretary of the Department of the Interior, Ottawa or to any Agent or Sub-Agent of Dominion lands.

W. W. CORY,
Deputy Minister of the Interior.

N. B.—Unauthorized publication of this advertisement will not be paid for.


**John Burns & Sons** General Contractors and Builders
SASH AND DOOR FACTORY. NELSON PLANING MILLS.
VERNON STREET, NELSON, B.C.
Every Description of Building Material Kept in Stock.
Estimates Given on Stone, Brick, Concrete and Frame Buildings.
MAIL ORDERS PROMPTLY ATTENDED TO.
P.O. BOX 134 PHONE 178

STEVENS
**Do You Intend Going Hunting?**
NOW IS THE TIME TO CONSIDER YOUR EQUIPMENT
We Can Supply You With Everything You Want to Get the Game.
RIFLES, SHOT GUNS, AMMUNITION
HUNTING CLOTHING, ETC.
WHOLESALE ORDERS RECEIVE PROMPT ATTENTION
**Nelson Hardware Co.**
SPORTSMEN'S HEADQUARTERS NELSON, B.C.

841

LOCAL

PEACH PLUMS

5-pound basket .....25c

APPLES

YELLOW TRANSPARENT

Box .....90c

Black Currants

Pound .....10c

Star Grocery

PHONE 10

10562

Is the winning number in our weekly drawing for a pair of $5 Shoes. Holder of this ticket please call.

Ask for ticket with your purchase.

R. Andrew & Co.

LEADERS IN FOOT FASHION.

Private Hospital

LICENSED BY PROVINCIAL GOVERNMENT.

We give particular attention to all female trouble—home-like apartments for ladies awaiting accouchment.

*Highest references;* reasonable terms· inspection invited.

MRS. MOORE, Superintendent.

THE HOME PRIVATE HOSPITAL, Falls and Baker Sts., Nelson, B. C.

P. O. Box 772.

Phone 372 for Appointment.

### NORWEGIAN STEAMERS REPORTED SUNK

LONDON, Sept. 5.—The Norwegian steamships Gotthard and Setesdal have been sunk, according to an announcement made at Lloyd's last night.

Hay, Feed and Grain

For best goods and best prices come to

The Taylor Milling & Elevator Co.

LIMITED

The standard Canadian food

Kellogg's

TOASTED

CORN FLAKES

For the business man or workman. *CAUTION:*—No other cereal food is manufactured by us. Only our celebrated Corn Flakes.

10c. a package. At all Grocers.

"MADE IN CANADA"

THE BATTLE CREEK TOASTED CORN FLAKE COMPANY, LIMITED

LONDON, ONTARIO, CANADA

127

## Germany Gets None of Belgian Relief

### Conditions of Agreement with Neutral Relief Commission respected by Germany

When the Belgian Relief Commission was organized, Britain insisted that Germany guarantee not to touch a particle of the food imported by the Commission for the Belgians. This guarantee, given to the American business men who are the executive heads of the Commission, has been respected—probably because its violation would be reported at once and would rouse the whole neutral world.

So each contributor to the Belgian Relief Fund may feel perfectly sure that every pound of food which his money has helped to purchase, has gone directly to the Belgians.

No Dollars in the world are needed more—will be handled better—or will do more vital good—than the dollars which it is your privilege to give to the Belgian Relief Fund.

Whatever you feel you can give, send your subscription weekly, monthly, or in one lump sum, to Local or Provincial Committees, or

Send Cheques Payable to Treasurer **Belgian Relief Fund**

59 St. Peter St., Montreal

**$2.50 Feeds a Belgian Family One Month.**

How many families can you undertake to feed till the war is over? 23

See Page 7 for latest Condensed Advertisements

# Kootenay and Boundary

### ANNOUNCE WINNERS OF EVENTS AT TRAIL

(Special to The Daily News.)

TRAIL, B.C., Sept. 5.—The most interesting event of the morning at the Trail Labor Day celebration was the rock drilling contest, which was won by Peter Clairr and Oscar Anderson of Rossland, who drilled 42 inches in 15 minutes. Louis Newberg and Anton Sedga were second, drilling 34 inches.

A large crowd from Rossland was present and all events were run off successfully.

The Smeltermen defeated the Ironworkers in a ball game by a score of 9 to 7. The Ironworkers then won a tug of war from the Smeltermen, Nelson defeated Trail in a football match and a well contested horse race furnished features of the afternoon.

Fully 150 couples attended the dance given in the evening, which ended the most memorable day of labor union celebrations in this city.

### NEW APPLEDALE BRIDGE WILL BE STARTED SOON

(Special to The Daily News.)

APPLEDALE, B. C., Sept. 5.—The new bridge which has been urgently needed by ranchers here for a long time and which was obtained for the district by William Hunter, M.P.P., is to be started shortly. The first timbers for the structure are now on the ground.

Mr. and Mrs. Theo Smith were visitors here Friday.

Mr. Brooks and family have arrived from Alberta to make their home here.

The trustees of the school have had a number of improvements made to the school building to make it more comfortable for the winter.

### WEDDING ON BEACH AT CRAWFORD BAY

(Special to The Daily News.)

CRAWFORD BAY, B. C., Sept. 5.—A pretty wedding took place under the trees on the beach at Kootenay Bay last Friday when Miss Constantine Clibborn, only daughter of Mr. and Mrs. Clibborn of Crawford Bay, was married to Harold S. Goodwin by the Rev. Lane of Fernie. The couple received many presents among them being a silver set consisting of butter dish, pepper and salt shaker and napkin rings, presented by little Margaret Jacobson, from the Sunday school children. The couple left on the launch Eleonore for Procter, leaving there the following day for Rochester, New York, where they intend spending the winter.

Three miners have started work at the Silver Hill getting things in shape for a larger force.

The winners of the government potato competition are: 1st, O. Palmer; 2nd, Bayliss Bros.; 3rd, H. Richardson. G. Zimmer received honorable mention.

The Farmers' institute held a meeting at the public hall to discuss the summer business.

Miss V. McGregor has been elected as delegate to attend the convention of the Women's institute at Nelson.

### FORT STEELE NEWS

(Special to The Daily News.)

FORT STEELE, B. C., Sept. 4.—Mr. and Mrs. Walter J. Agabob left Monday for Vancouver. For the past year Mr. Agabob has been Presbyterian missionary. He will resume his studies at Vancouver.

Mrs. A. Fenwick is ill at the Cranbrook hospital.

Mrs. J. Metcalfe is spending a few weeks in town after residing at Finley creek for several months.

A surprise party was given Saturday in honor of Tom and Archie Chisholm. The former leaves shortly for Vernon and the latter left Monday for Vancouver, where he will attend high school.

Robert Musgrave, mining engineer of Victoria, has been sent to this district by Hon. Lorne Campbell, in pursuance of the government policy to develop the mining prospects by building trails. Mr. Musgrave left Monday for Invermere by to continue his observations there.

The Red Cross ladies are making arrangements to resume their weekly meetings.

R. L. T. Galbraith expects this week his brother, Alexander S. Galbraith, whom he has not seen for 46 years, from Syracuse, N. Y.

The Misses Curley left for England Monday.

### ROBSON NOTES

(Special to The Daily News.)

ROBSON, B. C., Sept. 5.—W. B. Willcox, of the Trail News, who has been spending the past week at Halcyon, arrived at Robson Saturday evening, where he was met by Mrs. Willcox and their daughter, Elizabeth. They spent Sunday here, the guests of Mr. and Mrs. Walter Jordan.

Bandsman A. O. Fowler, of "C" company, 225th battalion, is visiting his parents here, on leave from Vernon camp.

A. F. Mitchell and daughter Doris were Trail visitors recently.

Charles H. Highland of Lloydminster, Sask., was a Robson visitor last week, the guest of Mr. and Mrs. Joseph Johnson.

Mrs. F. G. Gibbons has gone to Trail to join Mr. Gibbons and spend the winter there.

Mrs. H. G. Slater and family of Nelson spent the weekend in Robson last week, the guest of her sister, Miss Allison.

A number of Robson young people were entertained Saturday evening at the home of Mr. and Mrs. Pratt of Castlegar.

Rev. J. V. Wright, of Edgewood, was the guest her last week of Mr. and Mrs. Gordon R. Brown.

Mrs. Joseph Johnson entertained a few friends Friday afternoon.

The monthly meeting of the Robson Women's mission circle will be held at the home of Mrs. W. Jordan Wednesday afternoon.

The Robson Farmers' institute will hold its monthly meeting Thursday.

Gordon Stovel of Winnipeg is visiting at the McDiarmid-Squires home this week.

### BURTON NOTES.

(Special to The Daily News.)

BURTON, B.C., Sept. 5.—A successful meeting was held in the town hall last Wednesday evening when Hon. Thomas Taylor, William Hunter and J. E. Annable of Nelson addressed the audience.

Road work has started in the district and gangs of men are opening up trails to mining properties.

Mrs. Turner of Calgary is visiting Mrs. W. H. Robson.

E. L. Schram and family are leaving for Alberta next week.

Mrs. Herbert Neal of Phoenix is visiting her mother, Mrs. Robert Faulds.

### HARROP NOTES

(Special to The Daily News.)

HARROP, B. C., Sept. 5.—Mrs. Etheil and children have left for Calgary.

The Farmers' institute held its regular meeting Saturday evening. The members decided to plar larger areas of small fruits and get down to one variety of each kind. Mr. Cook of Creston, addressed the meeting giving many practical pointers in fruit growing as carried on in his district.

### WILL SPEAK AT AINSWORTH NEXT SATURDAY EVENING

Dr. W. O. Rose, Conservative candidate in Nelson; Mayor J. J. Malone of Nelson; R. J. Long, Conservative candidate in Kaslo riding; Harry Wright, Trail, and W. R. Maclean, former member for Nelson, will be the speakers at a meeting which will be held at Ainsworth on Saturday evening next.

### ROSSLAND NEWS.

(Special to The Daily News.)

ROSSLAND, B.C., Sept. 5.—Henry Carlson left this morning for a short visit to Spokane.

Mrs. C. H. Wallace, Miss Hazel Wallace, E. Levy and J. S. Deschamps returned Tuesday from Balfour.

Mrs. L. A. Campbell, Mrs. McCalla of Spokane, Mrs. J. W. Coffin, W. T. Sprague, V. S. Newton and W. N. Nogle returned Monday night from attending the tournament at Balfour.

Mrs. W. Borthwick went to Spokane Tuesday morning for a week's visit with friends.

The Misses Marcella and Gladys Gregory have returned from spending the weekend in Nelson.

Mrs. Langdon, Mrs. Caldwell and Mrs. Templeman left Tuesday morning for Spokane where they will attend the fair.

Mrs. Lillquist and family left Tuesday morning for Idaho where they will reside.

Miss Hilda Adams who has been visiting friends in the city left Tuesday evening for her home in Nelson.

Mrs. C. E. Dempster returned Monday night from Balfour.

Mrs. Matthews and nieces Dora and Katie Millet went to Spokane Tuesday to attend the fair.

Miss Doris Dempster is expected home from Balfour Tuesday night.

### ROCK CREEK NOTES

ROCK CREEK, B. C., Sept. 4.—C. E. Hunt, assistant horticulturist of Grand Forks, has been in the district for the past few days making a crop report of the fruit, general farm crops and cattle.

Mr. and Mrs. Ainslie Thorburn are visiting Rock Creek.

Mr. Moorhouse and party are surveying government lands near Nicholson creek.

The men of the 225th from Vernon who have been assisting with the harvest in the Rock Creek district returned last Friday.

# News of Sport

## ROCHE'S DECISION MEETS WITH FAVOR

### Unbiased Critics Agree Welsh is Still Titleholder—Receipts from Fight $30,000.

(By Daily News Leased Wire.)

COLORADO SPRINGS, Colo., Sept. 5.—When Billy Roche raised Freddie Welsh's arm at the end of the twentieth round with Charlie White yesterday, signifying Welsh had successfully defended the title won from Willie Ritchie in London two years ago, pandemonium broke loose and attempts were made to mob Referee Roche. White's adherents claimed their man should have had nothing less than a draw. However, unbiased judges agree with Roche's decision from every angle. Welsh proved himself the greatest defensive champion any class ever boasted. His blocking bordered on perfection and not one dangerous blow from his opponent's fist caused distress. Neither did Welsh's blows cause the White outfit to send for the Red Cross nurse, as no significant wounds were apparent.

As a contest it proved disappointing from every angle. Tame to a degree, slow and tedious at times, with Welsh demonstrating his better fighting instinct and generalship and White resembling a mechanical boxer trained and schooled to do only certain things. White is slower of head and foot, hence Welsh anticipated what was coming and guarded against damage.

Each round proved a repetition of the preceding one, hence when it is said Welsh landed left and blocked White's left in return, then both clinch, the battle is described.

**Receipts $30,000.**

Incomplete returns from the fight show that the receipts were more than $30,000, which is ample to cover the expenses and that there were about 8000 persons in attendance. The confusion arising from the collapse of a portion of the bleachers as the crowd was gathering has caused considerable delay in getting exact figures.

A careful check today of the list of those injured shows that none of the victims are fatally hurt. There are 80 persons still confined to hospitals and there are about as many more slightly hurt who have been able to go to their homes.

Welsh left for California today but White will spend some time here before returning to Chicago.

### WELLING IS OUTBOXED BY JACK BRITTON

(By Daily News Leased Wire.)

BUFFALO, N. Y., Sept. 5.—Jack Britton, welterweight champion, outboxed Joe Welling of Chicago from beginning to end of a 10-round bout here tonight.

Sir Robert Borden has not settled on the date of his western tour. He says he would like to spend a month in the west.

Are you Bilious?

*Don't let it run* too long, it will lead to chronic indigestion. In the meanwhile you suffer from miserable, sick headaches, nervousness, depression and sallow complexion. Just try CHAMBERLAIN'S TABLETS. They relieve fermentation, indigestion — gently but surely cleanse the system and keep the stomach and liver in perfect running order.

TAKE THESE

At all druggists, 25c., or by mail free. 11

Chamberlain Medicine Co., Toronto

## PHILADELPHIA WINS GAME FROM BOSTON

### Tailenders Able to Take Part of Double-header from Leaders—Washington Defeats Yankees.

**American League Standings.**

| | Won. | Lost. | Pct. |
|---|---|---|---|
| Boston | 73 | 55 | .570 |
| Detroit | 73 | 57 | .562 |
| Chicago | 70 | 58 | .547 |
| St. Louis | 68 | 60 | .531 |
| New York | 69 | 62 | .526 |
| Cleveland | 68 | 62 | .523 |
| Washington | 63 | 63 | .500 |
| Philadelphia | 29 | 97 | .231 |

**New York Loses to Washington.**

(By Daily News Leased Wire.)

WASHINGTON, Sept. 5.—Johnson pitching for the Senators shut out New York, 2 to 0, here today. Johnson also made a home run.

| | R. | H. | E. |
|---|---|---|---|
| New York | 0 | 2 | 0 |
| Washington | 2 | 7 | 1 |

Batteries—Cullop and Walters; Johnson and Henry.

**Even Break at Philadelphia.**

PHILADELPHIA, Pa., Sept. 5.—Boston broke even in a double-header here today, the locals winning the first game, 5 to 2 and the visitors the second, 7 to 1.

| First game— | R. | H. | E. |
|---|---|---|---|
| Boston | 2 | 8 | 0 |
| Philadelphia | 5 | 11 | 3 |

Batteries—Shore, Ruth and Cady, Thomas; Johnson and Picinick.

| Second game— | R. | H. | E. |
|---|---|---|---|
| Boston | 7 | 6 | 0 |
| Philadelphia | 1 | 8 | 3 |

Batteries—Mays and Thomas; Myers and Picinick.

## BRAVES DISLODGED FROM FIRST PLACE

### Go Into Tie With Philadelphia When They Lose to Phillies While Brooklyn Wins.

**National League Standings.**

| | Won. | Lost. | Pct. |
|---|---|---|---|
| Brooklyn | 73 | 49 | .599 |
| Boston | 71 | 49 | .592 |
| Philadelphia | 71 | 49 | .592 |
| New York | 57 | 61 | .483 |
| Pittsburg | 58 | 66 | .468 |
| Chicago | 59 | 70 | .458 |
| St. Louis | 56 | 72 | .438 |
| Cincinnati | 51 | 79 | .388 |

**Boston Loses to Philadelphia.**

(By Daily News Leased Wire.)

BOSTON, Mass., Sept. 5—The Braves dropped from first place to a tie with Philadelphia for second position today as a result of the champion's 4 to 2 victory over Boston here and Brooklyn's victory over New York. The second game here was called after five innings with the score tied, 0 to 0, on account of darkness.

| First game— | R. | H. | E. |
|---|---|---|---|
| Philadelphia | 4 | 7 | 2 |
| Boston | 2 | 7 | 1 |

Batteries—Alexander and Killifer; Barnes, Ragan and Gowdy, Tragressor.

| Second game— | R. | H. | E. |
|---|---|---|---|
| Philadelphia | 0 | 1 | 1 |
| Boston | 0 | 7 | 3 |

Batteries—Demaree and Burns; Rudolph and Blackburn. (Called end of sixth inning, darkness.)

**Giants Lose to Brooklyn.**

NEW YORK, Sept. 5.—Brooklyn defeated New York, 5 to 2, here today.

| | R. | H. | E. |
|---|---|---|---|
| Brooklyn | 5 | 11 | 1 |
| New York | 2 | 9 | 1 |

Batteries—Coombs and Miller; Anderson, Schupp and Rariden.

**Reds Defeat Chicago.**

CINCINNATI, Ohio, Sept. 5.—Cincinnati bunched hits and defeated Chicago, 3 to 2, here today.

| | R. | H. | E. |
|---|---|---|---|
| Cincinnati | 3 | 14 | 1 |
| Chicago | 2 | 4 | 0 |

Batteries—Knetzer and Wingo; Hendrix and Archer.

St. Louis-Pittsburg, postponed; rain.

Luxurious Furs

But a Luxury Everyone Can Indulge in at Our Low Prices.

So comprehensive is our showing of FURS this Fall, and so varied the prices, that the gap between extreme and conservative tastes, and between limited and unlimited incomes is bridged. Here we have practicable, Serviceable Neckpieces, Muffs and Sets for the Woman Who Must Be Prudent, as well as others for the Woman of Unlimited Means. But no matter how little nor how much is paid for these Furs, they are the Highest in Quality and Foremost in Style.

Mink Marmot Muffs and Neck Pieces, at each ..... $10 TO $17.50

Black Fox Muffs and Neck Pieces, at, each ..... $30 TO $50

Hudson Seal Muffs and Neck Pieces, at, each ..... $20 TO $30

Persian Lamb Muffs and Neck Pieces, at, each ..... $30 TO $50

Labrador Mink Muffs, Throws, and Cape Effects, at, each ..... $50 TO $250

MEAGHER & CO.

THE STORE FOR STYLE THE STORE FOR QUALITY

## AUGUST ENLISTMENTS SHOW BIG DECREASE

### Falling Off is Accounted for By Increased Labor Demand and Harvest Requirements.

OTTAWA, Sept. 5.—Recruiting for August totalled 7,246 men as compared with 8,675 for July; 10,796 for June; 15,090 for May and 32,819 for the record month of March.

The falling off in recruiting for August was about what was expected by the militia department considering all the circumstances of increased labor demand and harvest requirements.

The total number of recruits since the outbreak of war has now reached a total of 361,693, of which 153,785 were enlisted since January last.

Alberta took the lead last month among the military districts in regard to the number of new recruits.

The province provided 1,155 new soldiers. To date the total for Alberta since the outbreak of war is 34,885. Ontario supplied last month 2,548 recruits, of whom the Toronto military district enlisted 985, London 573 and Kingston 991. Quebec province recruited 620 men; the maritime provinces 569; Manitoba and Saskatchewan 451 and British Columbia 628.

WARNING

PROMOTER "BLUNTS"

—are the equal of most 15c. Cigars. Some Tobacconists will try to sell you other brands.

WHY?

Simply because there is less profit to them on "Promoter" at 3 for 25c.

S. DAVIS & SONS, LIMITED, MONTREAL

"Makers of Fine Cigars for over Half a Century" 19

Fruit Boxes and Crates

SHINGLES

| | |
|---|---|
| APPLE BOXES, per 100 printed | 12.50 |
| PEAR BOXES, per 100 printed | 11.50 |
| PLUM CRATES, per 100 | 7.50 |
| TIN TOPS, per 1000 | 17.50 |

All Goods F.O.B. Factory—10 per cent discount for cash with order.

Western Box and Shingle Mills, Limited

NELSON, B.C.

Manufacturers of XXX B. C. Shingles and All Kinds of Boxes.

# LECTURE ON CHRISTIAN SCIENCE

## By Dr. Walton Hubbard, C.S.B., Member of the Board of Lectureship of The Mother Church, The First Church of Christ, Scientist, in Boston, Mass.

Dr. Walton Hubbard, C. S. B., member of the Board of Lectureship of The Church of Christ Scientist, Boston, Mass., U. S. A., gave the following lecture in the opera house last evening. He was introduced by Ed Kerr of Nelson.

Dr. Hubbard said:

There has never been a time in human history when men have not yearned for some sure way to be rid of those conditions of body and mind which have destroyed their happiness, or kept them from the full enjoyment of life and peace. They have turned from one material method to another in the vain search for physical relief, too often to be told that there was no further hope. They have found it impossible to escape in any great degree from sorrow or worry, discord or despair, until they have come to believe that these conditions must in large measure be endured. More and more through this failure to be rid of their sicknesses and woes have men been turning away from materiality and groping for something more satisfying to meet their needs. They have often prayed to God for healing when in sickness or distress, but only occasionally did the healing come, and then it was thought that God had set aside the existing order of things for the one occasion and as a special mark of favor. It has only been since the advent of Christian Science that primitive Christian healing has been restored to the world, and we are learning through the understanding of the Principle of Christian Science and the application of its rules, that we may confidently expect healing in every case, and that there is a spiritual law sufficient for every material condition.

*Christian Science was discovered and* founded by Mary Baker Eddy, a woman of unusual spirituality and of a deep religious sense. She was a consistent and tireless analytical student, and through years marked by sickness and trials her deep religious sense led her to strive to see and to understand the divine Principle in every benefit which she received. This persistent search for Truth was rewarded by the discovery of the divine laws of God, which she named Christian Science.

For three years following her discovery Mrs. Eddy devoted all of her time to a deep study of the Scriptures, seeking a solution of this problem. These are her own words (Science and Health, p. 109): "I knew the Principle of all harmonious Mind-action to be God, and that cures were produced in primitive Christian healing by holy, uplifting faith; but I must know the Science of this healing, and I won my way to absolute conclusions through divine revelation, reason, and demonstration. The revelation of Truth in the understanding came to me gradually and apparently through divine power."

To have discovered God's law of healing as taught and practised by Jesus and his followers meant that Mrs. Eddy must have approached the Scriptures with such a thought of God as Love that she saw it was impossible for God to do less than to provide all good for His children, and such a consciousness of God as Truth that she knew God's truth was revealed.

Mrs. Eddy's study of the Scriptures revealed the fact that the entire Bible record teaches conclusively that a right understanding of God has always brought dominion over all material conditions, and that when the knowledge of Truth has been correctly applied it has always been attended by healing and regeneration. The Scriptures abound in evidence that to understand God brings healing. Especially is the New Ttestament replete with the statements of the liberty that comes through "a right apprehension of Him whom to know aright is Life eternal" (Science and Health, Pref., p. vii).

The fact that healing and the knowledge of Truth by which we are to get *it has been passed over as not meant* for this time or for all mankind, has been due to no fault of the Bible in presenting it, but to our attitude of thought in approaching it. Because we had been educated to believe that *physical healing must be brought about* by material means, we had not deemed it possible that God had provided spiritual healing from sickness and every form of error, so we unconsciously studied the Bible with the view of substantiating our pre-conceived notions about what it ought to teach.

We are led through the study of Christian Science to try to stop viewing man as sick and sinning, and to accept the fact of his righteousness and dominion, which is insisted upon throughout the Bible, and to undertake to manifest this dominion over all things. To most of us the body, with its many forms of sickness and error, seems to need most immediate attention,—first, because it has such a vast number of sicknessess to which it lays claims; and second, because the history of material means for the alleviation of these troubles shows them to have been almost a complete failure. I say almost a complete failure, because the latest remedy and the latest method, the ones that have replaced last year's remedy and last year's method, have not as yet been proven useless; but the history of the past hundreds of years will repeat itself, and next year's material means will replace what will then be this year's failures.

Some years ago a new and supposedly wonderful remedy was advocated for *the treatment of pneumonia*, and the medical journals were full of the records of the almost instantaneous cures which had come about through its use. As a practising physician I prescribed this remedy at the first opportunity *that presented itself, but with no result.* I have since come to see that the remedy worked just so long as it had some enthusiastic optimists believing in its efficacy, but failed to work as soon as it became generally used by a *generally pessimistic profession;* a profession grown pessimistic through its continual history of drug failure. This drug, in spite of the marvelous cures accredited to it for several years, has long since gone the way of dismal failure *of those that preceded it.*

Another famous remedy that came into almost immediate prominence within the last year or two, and which has been lauded as an absolute specific for certain disorders, is now being condemned by some of its former supporters as doing no good and much damage. It has been remarkable both for the claims made for its efficiency *and the charges made for its administration.* It was a brilliant success so long as people believed in its efficacy, but it is now fast becoming a dull failure.

Surgical and other material forms of treatment are *in this same process of* change. It has only been a very few years since searing of parts of the body with a red-hot iron was advocated as good treatment, though we would condemn this now as barbarous, and the day will surely come, and is not far distant, when the wholesale removal of the tonsils and the injection of the many kinds of animal serums will be considered quite as barbarous; for just so long as we cling to materiality, today's apparent success will be tomorrow's failure.

Vaccination has remained in a position of supposed efficacy for a longer period than anything of which I know. We can most of us remember when to be able to show a good scar meant a lifetime of protection. But the years of its supposed usefulness are constantly shortening, until now it is maintained that it only protects for a few years, with an ever-increasing coterie within the ranks of the medical profession maintaining that it does not protect at all.

Again and again in toxic conditions and in immunity from contagion, the Christian Scientist is proving that spiritual understanding gives the protection of which Jesus spoke when he said of those who believe, "If they drink any deadly thing, it shall not hurt them."

Medical and surgical methods are changing with such rapidity that among the profession the idea of yearly examination has at times been agitated, the thought being that if it could be shown that a physician was not conversant with the very latest method, he should not be allowed to practise,—though this is admitting that what was good practise a few years ago is not good practise today.

I am not criticizing the doctor,—he *does the best he can with the poor* weapons which have been given him,—I am sympathizing with him, because just when he thinks he has it, he finds he has not.

In practising medicine I soon found *that there was a certain mental* element in every case, and as it was obvious that this element could not be reached by any material means, I began to try to estimate just how large a factor it was in every case that came to me. At first, I thought some cases were quite largely physical, and others quite largely mental, but as time went on and through practice my observation of the mental side of the question became more keen, I saw that many types of sickness were wholly mental, and finally came to see that they were all entirely so.

This did not mean that I was a Christian Scientist when I had arrived at this point,— far from it! I decided that since I had to deal with so large a mental question, which the medical profession either wholly or almost wholly ignored, I would study mental healing from every standpoint from which it had been presented, with the idea that I would find in all literature on the subject the presentation of the same principle, and so would have a broader view of the question than any single writer, and with this knowledge would be able to heal. Accordingly, I studied everything I could find, from mental therapeutics to Christian Science, and as I studied I saw that all were alike except one, and that one was Christian Science.

Christian Science was the only one that had so large a grasp of the allness of God as, to refuse to dishonor Him by admitting that anything that He had made was imperfect or could become imperfect; was sick when He created it, or had within it any God-given quality that could allow it to become sick. It was the only one in which there was no compromise with matter, and which dared to deny the material world, the flesh, and the devil, because *they were contrary to His creative per*fection; the only one that dared to deny the actual existence of anything unlike God, and therefore the only one that offered assurance of healing after human hope and human will and hu*man reason had failed.*

Do you suppose that when I saw all this I accepted Christian Science? No! Instead, for two years I read everything I could find against it (and it was at a time when there was much criticism), in the hope of convincing myself that it was not true, for I saw that the spirituality of Christian Science would not mix with my profession, and I did not want to give up the practice of medicine. But the more I read against it, the more I became convinced of its truth, and here I am. It does heal, and it does save, just as it did in Jesus' time. We need to know something about God, however, in order to appropriate the healing, and throughout the entire teaching of Christian Science the necessity for spiritual understanding in order that we may know God's law is constantly insisted upon.

A study of the lives of the most prominent characters in the Bible reveals the fact that their closeness to God was the result of their deep and constant meditation of Him, and that a knowledge of God has always been essential to the demonstration of His power over material conditions. We are prone to think that Abraham and Moses, Elijah and Elisha, John the Baptist and Jesus, were arbitrarily chosen of God to fulfill a particular mission with no reference to their ac*quired spiritual* understanding, and that their ability to demonstrate God's power was a special gift bestowed upon them for the occasion. It is true that they were chosen of God for the work which they did, but in exactly *the same way that great and good* men in our own time have been chosen of God, through the consciousness and manifestation of those qualities which enabled them to do that which needed to be done.

*On page 488 of "Science and Health* with Key to the Scriptures" Mrs. Eddy has pointed out that the verb believe as used in the Bible has the significance of understanding, and she further explains that " the Scriptures often appear in our common version to approve and indorse belief, when they mean to enforce the necessity of understanding."

*Throughout the entire teaching of* the gospels both Jesus and his disciples constantly asserted that salvation was to come as a result of believing,— as a result of having faith in God. Paul says, "Without faith it is impossible to please him: *for he that cometh to God* must believe that he is, and that he is a rewarder of them that diligently seek him." We are constantly enjoined in the Scriptures to believe and to have faith, but we have accepted these words in the sense of their most shallow meaning, and have thought that all that was required of us was to tacitly believe and we should receive all that Christianity has to offer.

The Greek words for believe and faith are from the same Greek root, a word which means "conviction of truth." And to be convinced of truth means to know, to understand truth. Our dictionaries give this deeper meaning as the one to be used in a religious sense, but our every-day use of the word believe in the sense of giving credence to, and of the word faith in something of the same sense as the word hope, tends to obscure the larger meaning of the words.

Paul in the eleventh chapter of his epistle to the Hebrews, after defining faith as "the evidence of things not seen," gives an example of how the word is to be used when he says, "Through faith we understand that the worlds were framed by the word of God." Now it would manifestly be impossible for us to perceive "that the worlds were framed by the word of God" through anything less than spiri*tual understanding.*

In the third chapter of Acts, Peter, in his sermon on the healing of the lame man ,describes his method by saying, "And his [Christ Jesus'] name through faith in his name hath made *this man whole." Here the statement* is made that healing came about through faith, spiritual understanding of the name of Jesus, the Christ, and the word name as used in the Scriptures had a deeper significance than it *has in our modern times.* The idea of a name in the Hebrew language and the Hebrew mind was not merely that of a sound by which an object might be designated, but that of a significant term which should really indicate its *quality or nature; so that Peter's state*ment meant that the manifestation of Jesus' nature, the Christ, or God's perfect man, which he had revealed to them, and which they understood, had made this man whole. The Master said in his prayer to his Father, "I have manifested thy name unto the men which thou gavest me out of the world"; and what did the Master do but to manifest God's nature to the men that God had given him out of the world Again and again it is pointed out in the New Testament that faith in his name, that is understanding of his nature, is what heals and saves in every instance.

Christian Science is giving us this enlarged understanding of the nature of God, which is essential if we are to appropriate in greater and greater measure the infinite blessings which infinite Love has in store for us.

In undertaking to know something of the nature of God, we are all agreed in admiting that God is omnipotent, omnipresent, and omniscient; that is, all-powerful, ever present, and all knowing. We are all agreed in admitting His infinite perfection and presence and power; yet after making these statements the religious thought of the world quite generally contradicts them by admitting that sickness and other forms of imperfection are either sent of God or permitted by Him, as though divine Mind had any imperfection to send or could permit it without becoming responsible for it.

The Bible speaks of God as Spirit, as Life, as Truth, and as Love. It also *speaks of Him as the creator, that from* which all proceeds. This thought is expressed in Christian Science by the use of the word Principle for God, since Principle is that from which all proceeds and by which it exists.

*Mrs. Eddy has also given us the* term Father-Mother, by which there is brought to consciousness the completeness of the creator, the motherhood as well as the fatherhood of God, and also a larger thought of God as *Love. When we think of God the* Father, our thought of Him is limited by our earthly sense of fatherhood, which, no matter how complete, is still lacking in the fullness of those qualities of love and tenderness which the *mother thought expresses.* The word Spirit as used in the Bible, and the word which is translated Almighty God, both had something of this same thought of motherhood; but this thought has been completely lost to us in the translation.

No matter by what term we may think of God, whether it be as infinite Life or infinite Principle, or infinite Mind, a logical deduction as to the nature of man and the creation will always bring us to the same point,—that of the eternal perfection of all that God has made and the unreality of sickness and all that is contrary to His divine nature.

The only way we can fail to arrive at this conclusion is by simply saying God is God,—making no effort to understand His nature,—and insisting that the sickness and sin which we see about us are in some way according to His infinite perfection and holiness.

God as infinite Life cannot be made manifest in death, nor can infinite Life be made manifest in sickness, for sickness ultimates in death, and so in a relative sense is partial death. Infinite Life can only be made manifest in infinite eternal health.

God as infinite Truth cannot be made manifest in sickness, for every truth is in absolute harmonious accord with every other truth, just as one mathemetical truth is in harmony with every other mathemetical truth, and infinite Truth can tolerate no inharmony, even though it calls itself sickness and claims to be truth.

God as infinite Love cannot do less for His children than to manifest that *Love and supply them with infinite* good, and infinite good does not include sickness. What earthly father as a manifestation of his love for his child would bring sickness upon it, or allow it to have sickness if he could prevent it "If ye then, being evil, know how to give good gifts unto your children, how much more shall your Father which is in heaven give good things to *them that ask him* "

When we consider God as Principle, that from which al proceeds, we find it impossible to conceive of both sickness and health proceeding from this one infinite Principle, and yet there is no other source from which anything could come, for, as John declares, "Without him was not any thing made that was made."

When we consider God as Mind we arrive at the same conclusion, for the manifestation of Mind is thought, and the thoughts of infinite Mind are not sick thoughts, but perfect and healthful and holy.

We all of us accept the statement that *God is wisdom*, but it is better to say that God is Mind, because wisdom is never anything but the expression of Mind. It we admit infinite wisdom, we must admit that it is the emanation of an infinite Mind.

Let us *illustrate the divine Mind* by using the ordinary conception of a human mind as an example. You say your friend has a fine mind. You say you know this because he has a lot of fine ideas which he expresses. You have never seen his mind, but you have known the expression of his mind in ideas. If he never moved a muscle, never spoke a word, you would rightly conclude that there was no mind there. So a mind to be a mind must be filled with ideas, and an idea by virtue of being an idea must be expressed. It is impossible to conceive of a mind filled with ideas, yet unexpressed, for a mind with no expression is not a mind but a blank.

Now we have evidence of infinite wisdom in the universe, and the evidence of infinite wisdom predicates an infinite Mind. The infinite Mind is filled with an infinite number of ideas or thoughts which constitute its wisdom. These ideas, because they are ideas, cannot be separated from the Mind which contains them, and it is the activity, the reflection, the manifestation of these ideas which constitute man and the universe. As God's ideas, we exist in Him,—perfect, spiritual, and immortal,—and because we exist in Him the Scriptures declare that "In him we live, and move, and have our being."

*There is a further quality of an idea* that it might be well to consider. An idea has no ability to do anything or to be anything other than just the idea of the mind in which it exists. It cannot change itself or become more or less or different than that Mind intended it should be, for it has no volition of its own, and must of necessity express exactly the qualities of the mind whose idea it is. Man is the perfect idea of God, and as an idea of God he has no volition of his own. He cannot be sick or choose to do evil, for if he could change from being God's perfect idea he would be greater than God, because he would have spoiled the infinite design, frustrated the divine purpose. Now infinite Mind is infinite Spirit and infinite Life. In expressing the perfection of infinite Mind, man expresses infinite Life and infinite Spirit, and as an expression of infinite Life man must be eternal, while as an expression of infinite Spirit man must be spiritual and not material. Man, then, as God's idea, God's image and likeness, has all the qualities of God, and not a single quality which is not of God; therefore he is healthful and holy; spiritual, immortal, perfect.

Such a conclusion as this leaves no room for a mortal, material, sick, and sinful man, yet we have the problem of materiality with its sicknesses and woes to deal with as a false belief to be eradicated.

Nothing seems more real to the human mind than does matter, though the most eminent physicists of the present day are quite at-one in saying *that it is impossible to prove that there* is such a thing as matter. They sary that matter is a function of something outside itself, the expression of energy; and this is just another way of saying that matter is an expression of thought. *Christian Science agrees with them in* saying that matter is an expression of thought, but points out that matter is an expression not of right thought but of wrong thought; that all right thought, God's thought, real thought, *must partake of God's nature, and is* therefore spiritual, not material, and is expressed in spiritual things, not material things. The whole material universe, with all its sin, sickness, and death, is just the sense of the opposite, —*the sense of the absence of that* which God made.

Suppose a man had never had his sight, and sight came to him while he was in a dark room. He would not know that he had his sight, nor would he know that he was in the dark, for it is impossible for one to gain a sense of darkness without first being conscious of light. But let him be taken into the light and he would see. Then when he was returned to the darkness he would sense it as darkness,—the absence of light. So it is impossible for there to be a sense of darkness except as there is first a consciousness of light. This is equally true of strength and weakness. It is just as impossible for there to come a sense of weakness, except as there is first a consciousness of strength. If there had never been a consciousness of strength as part of what God created, there would never have been a sense of weakness.

So the moment when God said, "Let there be light," which is equivalent to saying, let there be strength, and let there be health, and let there be holiness, was the first moment wherein there could have come a sense of darkness, and weakness, and sickness, and sin. For every good and perfect thing which God has made, there has in like manner come a sense of its absence,—an opposite, a lie, without reality or substance.

When God said, "Let us make man in our image, after our likeness," so that man was made in His likeness, spiritual and perfect and immortal, there came a sense of the absence of that spiritual and perfect and immortal man; and the sense of the absence of a spiritual and perfect and immortal man would be material and imperfect and mortal man; that is, a mortal mind and a mortal material body called man.

The New Testament calls this material or mortal mind the "carnal mind," *or mind of the flesh. We are distinctly* told that this carnal mind and its manifestation, carnal body, "is enmity against God"; that "flesh and blood cannot inherit the kingdom"; that "they that are in the flesh cannot *please God." So it is plain that God* did not make the mortal body, for His own thoughts, His own ideas, cannot be at enmity with Him.

Now this material body cannot do anything of itself, but is simply the expression of the conscious or unconscious thought of the mortal human mind. Investigation proves that all sickness is mental, that is, it is sick thought made manifest on the body; and when we are well it is well thought which is made manifest on the body. Every function, every action, every condition of the body, is the expression of what we are consciously or unconsciously thinking from one moment to the next.

If a man were hungry and food which was placed before him had something about it that was exceedingly unappetizing, it would apparently be his stomach which protested, because the thought which he entertained about the food would be made manifest on his body; but what would his stomach know about the food? Absolutely nothing! If he believed that the food was all right, this thought would be made manifest in proper activity of the stomach; and if he had eaten food believing it to be all right and had then discovered that it was all wrong, his changed thought would be made manifest in changed function—in nausea, indigestion, and so forth.

In like manner, to believe that cold or wet could harm us would be just as disastrous to the lungs or the throat as to believe that unappetizing food could make the stomach sick .

*It is not necessary to know each par*ticular mortal belief, or so-called law, in order that we may appropriate the sicknesses and troubles they stand for, because we have accepted the false belief that man is subject to all manner of diseases, the nature of which he is unaware, and this belief insists that we may have any sort of trouble to which flesh has claimed to be heir.

As we see that both sin and sickness are simply manifestations of mortal thought, thoughts of imperfection, we also see that by putting the thought of the perfection of God and all that God has made in place of this wrong thought, we shall rule out the wrong thought; and with no wrong thought there can be no wrong manifestation. The Bible makes this identical statement when it says "Put off concerning the former conversation the old man, which is corrupt according to the deceitful lusts; and be renewed in the spirit of your mind; and . . . put on the new man, which after God is created in righteousness and true holiness."

To those who are just beginning the study of Christian Science the nothingness of the material man is the most difficult proposition to accept. The logic of the argument of the infinite perfection of Mind, God, and the spiritual creation, seems clear to most of us, but the equally logical and correlated argument of the nothingness and unreality of the material creation causes us more trouble. This point will become clearer as our spiritual perception enlarges, for in the proportion that the spiritual creation becomes real to us, the material loses its reality.

I have often been asked the question, If this mortal material body is not of God—if it isn't so—what am I going to do about it? what am I going to think about it?

Well, don't try to get rid of it all at once. Be content for today to get rid of the very worst things you know about it,—those things that are so obviously unlike God, so contrary to the thought *of His perfection, that you can de*tect, no matter how small your understanding, that they are not His making, and hence have never been made. As you deny their reality and assert what you know to be God's perfection, these conditions will disappear; and though you will still have a material body to deal with, it will be a better body, made better and stronger through the application of God's law of health.

It is putting off of the old man and the putting on of the new, through the application of the teachings of Christian Science, that constitutes the healing. The thoughts of sickness and sin are ruled out of human consciousness by the understanding and declaration of the perfection of that which God has made.

There are those who feel that it is almost a sacrilege to dispose of material man as just the counterfeit of the spiritual, perfect man. The material man is so wonderfully made, they say, how can it be possible that God did not make him? They feel that it is dishonoring God to disown the material man as His product.

Material man does seem to be wonderfully made, but you will remember that in the many "better baby" shows that have been prevalent about the country, though the best and most perfect babies are entered, it is sometimes impossible to find one that is one hundred per cent perfect. If material man is the creation of God it is not honoring God very much to have to admit that more than ninety-five per cent of His creation could be vastly improved upon in the very beginning.

Others maintain that God made man perfect, and gave him his own free will to do good or evil, but man chose to do evil, and the evil brought sickness and other troubles upon him; or that man unknowingly transgressed God's laws, but that God is in no way responsible because had man chosen to do right all would have been well.

Suppose an architect put up a building and it fell down; would that be the fault of the building? Would you blame the building? It would only fall because it was so constructed that it could fall. Obviously, if God made man so he could fall and he fell it would be God's fault, not man's.

It should be stated also that those who hold to the belief that God made man free to do either good or evil are holding a belief that is directly contrary to Jesus' teaching. He said: "I came down from heaven, not to do mine own will, but the will of Him that sent Me." "I can of mine own self do nothing." "Whosover shall do the will of God, the same is my brother, and *my sister and mother." The Master* everywhere taught that to do God's will constituted freedom; for he told those who believed in him that if they continued in his word its truth would make them free; and that whosoever *committed sin was in bondage to sin.* It has ever been bondage to the sick and sinful, and to stop being sick and sinful is to enter into "the glorious liberty of the children of God."

When the Master first appeared in the synagogue, he announced his mission by appropriating to himself that passage from the sixty-first chapter of Isaiah which reads, "The Spirit of the Lord God is upon me; because the Lord hath anointed me to preach good tidings unto the meek; he hath sent me to bind up the brokenhearted, to proclaim liberty to the captives, and the opening of the prison to them that are bound." He who continually maintained that he could only do God"s will and not his own, came proclaiming liberty. Man was never given his free will to do right or wrong, for it has always been liberty to do good and bondage to do evil.

There are those who mistakenly maintain that Christian Science denies the divinity of the Christ. The divinity of the Christ is an unassailable fact which is accepted and taught from cover to cover of the Christian Science textbook, "Science and Health with Key to the Scriptures" by Mrs. Eddy; but if we are to accept the teaching of the Bible on the subject of the Christ, we shall have to admit that the Christ had been manifested in some degree at *various times both before and since the* full and perfect manifestation of the Christ which Jesus presented.

Isaiah had some consciousness of the Christ when he said, "The Spirit of the Lord God is upon me," for if he had not, Jesus could not have appropriated his exact words in stating his mission as the Christ. Abraham saw the Christ in some measure when he became conscious of the "King of righteousness" of whom the Bible says that he had "neither beginning of days, nor end of life; but made like unto the Son of God." And we are told that Moses and the children of Israel were conscious of the Christ, for the Bible says, they "did all eat the same spiritual meat; and did all drink the same spiritual drink; for they drank of that spiritual Rock that followed them; and that Rock was Christ.'" On page 333 of Science and Health Mrs. Eddy says, "Abraham, Jacob, Moses, and the prophets caught glorious glimpses of the Messiah, or Christ, which baptized these seers in the divine nature, the essence of Love"—a fact which may be verified by careful study of the Scriptures.

It is certain that Jesus' followers knew that they were manifesting the Christ in some degree or Paul would not have said to the Corinthians, "We have the mind of Christ;" nor would he have enjoined the Philippians to let that Mind be in them "which was also in Christ Jesus." In addition to this Paul says, "The Spirit itself beareth witness with our spirit, that we are the children of God: and if children, then heirs; heirs of God, and joint heirs with Christ." If we are joint heirs with Christ we shall certainly manifest in some measure the Mind of Christ, which Jesus manifested so fully in healing sickness and destroying sin.

Our thought of gratitude to the Mas*ter for all that he has done for us in* showing us "the way," grows greater day by day as our growth in understanding enables us to see more clearly the full significance to us of his life and work. This gratitude can never be *fully expressed,* except as it is continually expressed.

It is but natural that we should feel a sense of deep gratitude to Mrs. Eddy also, because it is through her teaching that we are experiencing that which the Master taught, but which we had not appropriated. Those who have not experienced the blessings which Christian Science brings cannot understand the expressions of gratitude toward Mrs. Eddy and sometimes object to them. Gratitude is the opposite of selfishness, and what we give to one does not take from another. There is room in the thought of the Christian Scientist for the expression of gratitude wherever gratitude is due.

The Christian Scientist prays without ceasing. He is not given to praying audibly, because he is not praying to man, but to God, who hears him in secret but rewards him openly.

Mrs. Eddy says, "The habitual struggle to be always good is unceasing prayer." (Science and Health, p. 4.) Our idea of goodness needs to be enlarged to include all good qualities. It should include health and success as well as holiness. *If God's help is not* available in everything, how are we to know how much he may be relied upon in anything? If God will not save us from a sick body or a sick business, how can we be sure that He will save us from sin? *Men are proving daily* that Christian Science may be successfully applied to every human activity, to every human problem. It enables the business man to be a blessing to the entire community which he serves, *and he in turn is blessed with a free*dom from worry and a consciousness of peace and success. Christian Science has brought many prosperous business conditions where before there had been business failures, just as it has in so *many instances brought healthful con*ditions of the body where before there had been medical failures.

To get an understanding of divine Love requires nothing but the belief that the infinite Principle may be un*derstood and a desire to understand it.* He who with an honest motive makes an effort to know the letter of Christian Science will receive the Spirit, and there is no human difficulty which divine Love cannot heal.

# FIRE DANGER NOW GREATLY DERCEASED

### Believed Season Will Close With no Serious Outbreaks and Be Notable for Small Damage

VICTORIA, B. C. ,Sept. 5—The weekly telegraphic reports of the district foresters to the department of lands, show that while the conditions respecting fire were generally more serious during the past week than they have been in any part of the season, no serious fires have occurred, although numbers of fires are reported.

To date weather reports indicate that the recent hot spell has come to an end for the whole of the province and that in all probability normal weather conditions can be looked for from now on. There is every chance, therefore, that the season will close with no serious outbreaks of fire, and that this year will be notable for the small damage from forest fires, and the low cost of protection to the government and timber owners. The reports from the districts follow:

Cranbrook—Past week very warm and dry, vegetation drying quickly but intermittent showers on Sept. 1st have tended to dampen down any fire hazard for the time being. No cost fires during past week.

Kamloops—Past week clear and very dry. Light shower Sept. 1st, no wind, vegetation dry. Conditions dangerous.

Nelson—Past week hot and dry with *very light local showers.* Cost fires reported in vicinity of Trail, Salmo and Fruitvale; Trail fire under control, crews fighting those threatening timber licenses. Most serious fire at Salmo, outbreak ascribed to lightning.

Vernon—*Past week very hot and dry.* Ranges and bush in dangerous condition. Five fires reported, two due to lightning. Outbreak at Okanagan Falls will probably be extinguished today. Damage slight. Thunder storm just coming up, looks like rain.

Lillooet—Weather conditions past week very hot and dry, generally calm and hazy, hazard critical. Four fires reported, all out, no serious damage. Indians, large numbers of whom are now hunting in the mountains, are responsible for all fires this week.

Hazleton—Three fires this week, two in southern division. Warm sultry weather being experienced. Clouding up for rain. Work upon improvements has been started.

Fort George—Week very hot and dry, no winds, atmosphere smoky. Soil and cover dry. Large fires at Fort Fraser and Stuart lake, and many small ones in the latter neighborhood. Seven fires near Fort George, two at Quesnel, and one at Blackwater.

Prince Rupert—Past week warm with southerly winds, heavy fogs over part of district, no fires.

Vancouver—Past week hot and dry, rain today. Fires reported from all sections of district including Salmon River, Surges Narrows, Greenway Sound, Waddington Channel, Desolation Sound, Myrtle Point, Delta, Pitt Lake and Granite Bay. Rangers report fires well in hand, and doing no material damage.

Island District—Two small fires reported, damage small.

## GERMANS BLAME THE BLOCKADE

### Tell Belgians that Britain Is Responsible for the Starvation Which Faces Them

An effort is now being made on the part of the German invaders of Belgium to make the Belgian people believe that their hunger—their starvation—is due to the tight blockade put *on the ports of the continent* by the British fleet. The Belgian relief work, to which Canada is contributing through the Belgian Relief committee, 59 St. Peter street, Montreal, has convinced the Belgians of the untruth of this *announcement.*

The Belgian Relief committee is now redoubling its efforts to send more food to meet the increasing demand. Canadians are being asked to send the committee, either direct to 59 St. Peter street, Montreal, or to the *local committee*, two dollars and fifty cents—the cost of keeping one Belgian family from starvation a month.

Edith (sighing)—Oh, dear! Tom hasn't proposed yet.

Marie—Well, what can you expect of a chap who never runs his auto over ten miles an hour?


An Excellent Coffee -

In ½, 1 and 2 pound cans. Whole—ground—pulverized—also Fine Ground for Percolators. 173


## H. H. MILLER DEAD

(By Daily News Leased Wire.)

HANOVER, Ont., Sept. 5.—H. H. Miller, ex-M. P. P., for South Grey, died Monday morning. He was 55 years of age. Tuesday of last week he became suddenly ill. He was operated upon Thursday night and failed to rally.

Best copy.

842



# Little Ads that Bring Big Returns

**DENSED ADVERTISING RATES**

insertion, per word ..... 1c
num charge ..... 25c
consecutive insertions, per rd ..... 4c
ty-six consecutive insertions, e month), per word ..... 15c
s, one insertion ..... 50c
ages, one insertion ..... 50c
s, one insertion ..... 50c
of Thanks ..... 50c
h subsequent insertion..... 25c
and Funeral Notice.....$1.00
condensed advertisements are in advance.
computing the number of words classified advertisement count word, dollar mark, abbreviation, letter and figure as one word.
vertisers are reminded that it is ary to the provisions of the postal to have letters addressed to in- only; therefore any advertiser bus of concealing his or her iden- may use a box at this office with- ny extra charge if replies are for; if replies are to be mailed vertiser allow 10 cents extra in on to price of advertisement, to postage.
News reserves the right to re- any copy submitted for publica-

**TUATIONS VACANT—MALE.**

**SON EMPLOYMENT AGENCY—** Parker, 309 Baker St., Phone 283.
TED — Teamsters; swampers; tress; fireman; deckhands; sin- k miners; boom man, $3.00 and ; cook, generals, city, $25, out of $25 to $35; firemen, $50 and ; firemen, $75; mill man table; SE want employment—Middleage tch woman, cooking, small min- amp, none better; man cook, wife tant, no camp too big; woman daughter assistant, camp.

TED—Bellboy, Apply Hume ho- (3733)

N REPLYING TO ADVERTISE- nts in Condensed Columns, kindly tion you saw it in The News— help you.

**TEACHERS WANTED.**

TED—A teacher for the Mirror ke school, with children of school preferred. Give references. Ad- the Secretary Mirror Lake school , Mirror Lake, B.C. (3745)

**FEMALE HELP WANTED.**

elderly woman, about 40, fond ildren, as companion help; good . State wages. Apply box 3703, News. (3703)

TED—Reliable middle aged wo- h light work, good home. Apply box 15, Trail, B.C. (3767)

TED—Girl for general house- k. Apply Mrs. F. J. McCrohan, Hill St. (3704)

TED—A young girl as mother's . Can go home at night. Box Daily News. (3746)

GIRLS WANTED at Nelson Jam tory. (3649)

N REPLYING TO ADVERTISE- s in Condensed Columns, kindly on you saw it in The News—it elp you.

**ARTICLES FOR SALE.**

SALE—Mentges newspaper fold- folds 4, 6, 8, 10 or 12 pages; in class condition. Snap for cash. Daily News, Nelson. (678)

WISH to dispose of the follow- motor boats and have priced at a considerable loss for imme- disposal. They are: One Hydro- , but slightly used; one Hydro- 5 used about one year; one Hy- e 25, new. They are all equipped 4-cylinder 4-cycle motors, high- n ignited, Hydrobile Auto control evated rear starters, motors are ed, seats are wicker yacht chairs, are all high grade boats up to nd guaranteed in first class run- rder. We also have for immedi- le a 27-foot launch with Fair- -Morse motor, Bosch magento, in running order at $300. It will ars before an opportunity like o get a high grade motor boat, date in every respect, will occur as materials and marine motors nstantly advancing in price with nit in sight for years to come. s the motor boat builders' slack ; take advantage now. For fur- articulars write or see K. Henry , Nelson, B C. (3760)

SALE—Six-hole souvenir range, fire box, good repair; cheap, anley. (3732)

SALE—Mahogany sideboard with ror; four mahogany and two chairs; piano and other house- effects. J. Caldwell, Edgewood, (3724)

SALE—Three pianos, one Baby nd, $300; one Upright Grand, one Cottage, $175; one large Hall $150; one small safe, $35; three op desks, $30 each; one tent, $15. William Cutler, Salesrooms nnable block. (3727)

SALE—Edison Dictograph, com- e; electric power. Apply to Daily business office. (654)

SALE—Shaving machine for Edi- records. Box 685, Daily News.

SALE—First class microscope; st new; one of the best makes, Box 511 Daily News. (511)

N REPLYING TO ADVERTISE- ts in Condensed Columns, kindly on you saw it in The News—it elp you.

**EDUCATIONAL.**

EDWARD'S SCHOOL—For girls young boys, Cranbrook, B.C. Pu- epared for examinations. French by Parisienne. Excellent music, g and drawing. Also dressmak- orthand, typewriting and book- g. Write for prospectus to Miss ngton, headmistress. (3568)

S LYON'S Boarding School for Send for circulars; postoffice 88, Spokane. (3636)

**SITUATION WANTED—MALE.**

POSITION WANTED—As accountant or bookkeeper by experienced man; references. Apply box 3708, Daily News. (3708)

WANTED—Contract packing or hauling. Have 15 head of stock. Will work any part or all of them. Address Geo. Meckel, Salmo, B.C. (3765)

**FURINSHED ROOMS TO RENT.**

FOR RENT—Suites of furnished house keeping rooms in Annable block. Enquire room 32. (3756)

K. W. C. BLOCK — Housekeeping suites and rooms for rent. Terms moderate. A. Macdonald & Co (3757)

FURNISHED SUITES for rent. Apply Kerr apartments. (3759)

FOR RENT—Furnished housekeeping rooms, $8 per month. Over Poole Drug. (3633)

WHEN REPLYING TO ADVERTISEments in Condensed Columns, kindly mention you saw it in The News—it will help you.

**ROOM AND BOARD**

$1.25 A DAY for comfortable room and full board; good meals; cannot be beaten. Try us; 613 Ward street, Nelson. (3755)

**FOR RENT OR SALE.**

TO LET OR SELL—A 10-acre ranch at Queens bay, Kootenay lake. Apply Mrs. I. H. Ryley, Queens Bay, B.C. (5683)

FOR SALE—10 minutes from car line, 12 lots; 39 fruit trees; small fruits; four roomed house; cellar; large verandah; electric light; city water; price, $1,700. Apply box 3678, Daily News. (3678)

WHEN REPLYING TO ADVERTISEments in Condensed Columns, kindly mention you saw it in The News—it will help you.

**WANTED.**

WANTED—Black currants, red currants, gooseberries, apples for jelly. Nelson Jam Factory. (3612)

**FUNERAL DIRECTORS.**

D. J. ROBERSTON, F. D. D. & E., 303 Victoria St., phone 292; night phone, 157-L.

**SECOND HAND DEALERS.**

J. P. MORGAN, Dealer, Vernon street.

**VACUUM & CHIMNEY CLEANING**

CARPETS, windows and chimneys cleaned. Nelson Vacuum & Window Cleaning Co., phone 18, City Cab Co. Vacuum machines for hire.

**GROCERIES.**

A. MACDONALD & CO., WHOLESALE Grocers and Provision Merchants. Importers of Teas, Coffees, Spices, Dried Fruits, Staple and Fancy Groceries, Tobaccos, Cigars, Butter, Eggs, Cheese and Packing House Products, Office and warehouse, corner of Front and Hall Sts. P.O. Box 1095; telephone 28 and 23.

**AUCTIONEERS.**

C. A. WATERMAN & CO., Opera blk.

WM. CUTLER, AUCTIONEER, BOX 474; phone 18.

**ASSAYERS.**

E. W. WIDDOWSON, ASSAYER AND Chemist. Box A1108, Nelson, B. C. Charges: Gold, silver, copper or lead, $1 each; gold-silver, $1.50; silver-lead, $1.50. Other metals on application.

**LODGE NOTICES.**

KNIGHTS OF PYTHIAS—MEETS Tuesday nights in K. of P. hall, Eagle block.

CLAN JOHNSTONE, 212—MEETS IN I.O.O.F. hall first and third Fridays at 8 p.m.

S. O. E.—MEETS FIRST AND THIRD Mondays in K. of P. hall at 8 p.m.

**PROFESSIONAL CARDS.**

**GREEN BROS., BURDEN & CO.**
Civil Engineers, Dominion and B. C. Land Surveyors.
Surveys of Lands, Mines, Townsites, Timber Limits, etc.
Nelson, 516 Ward street, A. H. Green, Mgr.; Victoria, 114 Pemberton Bldg., F. C. Green; Fort George, Hammond street, F. P. Burden.

**A. L. McCULLOCH,**
Hydraulic Engineer.
Provincial Land Surveyor.
Baker St., Nelson, B C.

**TAYLOR & DUBAR.**

Financial and Insurance Agents, Notaries Public. Conveyancers, Accountants, Auditors, Assignees, Estates managed; 602 Baker St. Phone 254.

**PATENTS.**

BABCOCK & SONS, Registered Attorneys. Estab. 1877. Formerly patent office examiner. Master of Patent Laws. Book, "Patent Protection," free; 99 St. James St., Montreal. Branches: Ottawa and Washington.

**MESSENGERS.**

NELSON MESSENGER CO—Baggage and express. Prompt and reliable. Day and night. Phone 242.

**ACCOUNTANTS.**

**W. H. FALDING,**
Public Accountant, Bank of Montreal Chambers, Rossland, B.C.

**THE NEAL INSTITUTE.**

The Neal treatment does more than cure the liquor habit. It makes new men out of broken down physical human wrecks. Write for booklet. The Neal Institute, Cranbrook.

**LIVESTOCK.**

FOR SALE—Belgian hares, all ages. M. B. Edwards, Nelson. 3624

FOR SALE—Approximately 143 sheep, situated near Newgate, B.C. Apply to P.O. box 407, Fernie, B.C. (3766)

## NELSON NEWS OF THE DAY

Court Ellen, A.O.F., meets tonight at 8 o'clock in K. P. hall. (3770)

Miss Minnie E. Fletcher resumes her afternoon class Sept. 18. 107 Baker street. (3750)

Miss Minnie E. Fletcher resumes lessons in music—singing. 107 Baker street. (3751.)

Three Hydrobiles are listed in classified ads for sale today; look them up. (3725)

Club hotel for best draught beer and porter, always fresh; big schooner 10c. Bottled beer and porter, 25c; meals 25c. (3753)

F. Noble Kee, 414 Silica street., diplomist, piano, organ, theory and singing. Studio reopens Sept. 12th. Examinations a specialty. (3768)

There will be a meeting of the Major Rigby Chapter I.O.D.E. at the residence of Dr. Isabel Arthur, on Thursday, Sept. 7. All members are requested to be present. (3769)

R. D. McDonald, general contractor, Trail—I have the latest in moderate priced homes. Jobbing promptly attended to; estimates given; also shopwork of any description done. (5650)

The Baptist Sunday school picnic will be held at the City Park on Saturday, Sept. 9. The scholars will assemble at the church in time to take the street car at 10:30 a.m.. Free tickets will be provided. If raining the picnic will be postponed one week. (3771)

## RUMANIAN PEOPLE CELEBRATE VICTORY

**Country Is Joyous Over Entry of Troops Into Principal Town of Transylvania**

(By Daily News Leased Wire.)

LONDON, Sept. 5.—A Reuter despatch from Bucharest says:

"The country is joyously celebrating the entry of the victorious Rumanian army into the principal Transylvania town of Kronstadt, on the third day of the fighting; the successful forcing of all the Carpathian passes which were formidably organized and stubbornly defended and the invasion of Hungarian territory along the whole line to a distance of about 10 to 25 miles, giving the army, by its swift advance, enormous strategic advantage for eventual operations.

"So far Bulgaria is pursuing a policy of prudent reserve with regard to Rumania.

"Members of the German and Turkish legations left Bucharest Sunday."

Lieut. Wm. Stobart, a native of Winnipeg and son of F. W. Stobart, has been killed in action.

## Try Magnesia For Stomach Trouble

**It Neutralizes Stomach Acidity—Prevents Food Fermentation.**

Doubtless if you are a sufferer from indigestion you have already tried pepsin, bismuth, soda charcoal, drugs and various digestive aids and you know these things will not cure your trouble—in some cases do not even give relief.

But before giving up hope and deciding you are a chronic dyspeptic just try the effect of a little magnesia—not the ordinary carbonate, citrate, oxide or milk but the pure **bisurated** magnesia which you can obtain from practically any druggist in either powdered or tablet form. Take a teaspoonful of the powder or two compresed tablets with a little water after your next meal and see what a difference this makes. It will instantly neutralize the dangerous, harmful acid in your stomach which now causes your food to ferment and sour, making gas, wind, flatulence, heartburn and the bloated or heavy lumpy feeling that seems to follow most everything you eat.

You will find that provided you take a little **bisurated** magnesia immediately after a meal, you can eat almost anything and enjoy it without any danger of pain or discomfort to follow and moreover the continued use of the **bisurated** magnesia cannot injure the stomach in any way so long as there are any symptoms of acid indigestion.

### *To Discard Freckles, Tan, Pimples, Wrinkles*

The use of creams containing animal substance sometimes causes hair to grow. You run no risk of acquiring superfluous hair when you use ordinary mercolized wax. There is nothing better for a discolored skin, as the wax actually absorbs the offensive cuticle. The latter is naturally replaced by a clear, smooth, healthy complexion, full of life and expression. It's the sensible way to discard a freckled, tanned, over-red, blotchy or pimpled skin. Get an ounce of mercolized wax at any druggist's and apply nightly like cold cream, erasing in the morning with soap and water. It takes a week or so to complete the transformation.

The ideal wrinkle remover is made by dissolving an ounce of powdered saxolite in a half pint witch hazel. Bathing the face in the solution brings almost instantaneous results.

# USE OUR GOOD GROCERIES

"PURITY" IS THE WATCHWORD OF OUR GROCERY DEPARTMENT. FOODS MUST BE PURE OR WE WILL NOT LET THEM GO INTO YOUR HOME.

"PRICE" IS ANOTHER WATCHWORD WITH US. WE CAN SELL YOU PURE GROCERIES FOR A LOW PRICE. BECAUSE WE BUY IN BIG QUANTITIES, WE GET THE LOW PRICE; BECAUSE WE GET THE LOW PRICE WE CAN GIVE YOU THE LOW PRICE.

OF COURSE YOU WANT TO BUY YOUR GROCERIES FROM US.

## A Few Leaders from the Men's Furnishings

**KAHKI DRILL PANTS—**

Double stitched, belt loops, cuff bottoms, 5 pockets made of strong, stout, serviceable khaki. Ideal for ranch or camp wear. Price ..... **$1.85**

**GREY COTTONADE PANTS—**

Made of good weight cloth in regular grey dress pant patterns; has a good appearance; gives excellent wear. Special purchase. Price ..... **$1.50**

## Men's Leather Gloves

Our working gloves give comfort, fit and wear, made from selected stock from the world's largest tanneries, in styles that experience has proved to be most satisfactory. Outside seams, reinforced-sewn waxed threads and lock stitched. The choice of the world's markets are here

Sheepskin, **50c**, Moleskin, **60c** and **75c**. Horsehide, **75c, $1.00, $1.25** and **$1.50**. Gauntlets at **60c, 95c** up to **$2.00**.

THIS STORE WILL BE OPEN TILL 6 O'CLOCK TODAY.

**The Hudson's Bay Company.**

INCORPORATED 1670 HERBERT E. BURBIDGE, STORES COMMISSIONER


## LIBERAL ANSWERS PREMIER'S CRITICS

**Former Mayor Baxter of Vancouver Says That Bowser Is Unjustly Blamed by Opponents.**

WEST VANCOUVER, Sept. 5.—Ex-Mayor Baxter of Vancouver was the chief speaker at a public meeting in the Presbyterian church in support of G. H. Morden, the Conservative candidate, and dealt in a trenchant manner with the political situation.

It might be asked, said the speaker, why he, a lifelong Liberal, should support a Conservative nominee. He had been even accused of changing his political creed because he had failed to secure a government contract. But as a matter of fact he had obtained the contract and it was seven or eight years ago.

"Let me tell you the Liberal political machine is as good as any Conservative machine, and, give it time, it will do its work as thoroughly as any Conservative machine," declared Mr. Baxter amid applause.

A large body of citizens desired to vote right, he continued, and it was these he would like to reach. At the last election British Columbia was on the high wave of prosperity; every one speculated in real estate. Then came the collapse and of course the government, and not the individual speculator, was blamed. Then, following the depression came the world's greatest war.

**Not the British Way.**

"It is not British," declared the speaker warmly, "to blame the government and squeal like children."

Referring to what he termed the Liberals' hostility to and accusations against Premier Bowser, Mr. Baxter said that the premier was blamed for everything, even when Sir Richard McBride was premier. He could state from his own knowledge that Sir Richard was premier in reality as well as in name, and Mr. Bowser was not the man "behind the throne."

If legislation had not been introduced in Sir Richard's administration the fault lay with him alone, and not with Mr. Bowser. Yet the latter received the blame, just as Sir Charles Hibbert Tupper had accused him of manipulating so that Sidney soldiers could not hear Sir Charles give an address.

"The belted knight forgot that the man at the head of the military affairs is a lifelong Liberal, Col. Duff Stuart; but still Mr. Bowser is blamed," said the speaker.

Dealing with Mr. Bowser's premiership Mr. Baxter declared that though it had only been for one session, the premier had no need to blush, for he had made an honest effort to introduce and pass honest legislation. The government had been accused of spending money as for instance on Marine Drive in West Vancouver, yet all people had united in pressing the government to do so. It was the same with all expenditures. They had been pressed for by the people.

**A Close Up View.**

His personal opinion of Mr. Bowser was that he was a man of his word. If he pledged himself to grant a request he never went back on his pledge. After two or three years' intimate knowledge of Mr. Bowser he (the speaker) never knew him to fail to fulfil his promises. Is that a man, he asked, worthy of trust?

Several voices—Yes.

## JAPANESE AGAIN IN CLASH WITH CHINESE

**New Secret Demands Being Pressed by Tokio and Situation Growing Serious, Is Report**

TOKIO, Sept. 5.—Another clash between Chinese and Japanese troops is officially reported from Chao Yangha, Mongolia, and has led to the despatch of heavy Japanese reinforcemests. It is claimed the Chinese attacked the Japanese while the latter were advancing to mediate between the Chinese and Mongolians.

WASHINGTON, Sept. 5.—Secret demands in addition to those contained in despatches from Peking, are being pressed on China by Japan, as a result of the recent clash of Chinese and Japanese troops at Cheng Chiatun. It became known here tonight that the situation is much more serious than has been indicated, confidential reports saying the unpublished demands threaten the authority of China over the whole of inner Mongolia.

George Clark, an aged resident of Cornwall, Ont., is dead, aged 87 years.

Senator L. O. David may resign the position of city clerk of Montreal, which he has held for many years.


## Energy

Do you know that a pound of bread will produce more energy than one pound of meat or cheese, but you surely know which is the cheapest when you get 16 loaves for a dollar.

Try Our Mother's Bread—The Energy Producer.

**Choquette Bros.**

Sole Manufacturers of Mother's Bread.

PHONE 258.

**QUICK, PAINLESS WAY TO REMOVE HAIRY GROWTHS**

Here is a simple, unfailing way to rid the skin of objectionable hairs: With some powdered delatone and water make enough paste to cover the hairy surface, apply and in about 2 minutes rub off, wash the skin and every trace of hair has vanished. This is quite harmless, but to avoid disappointment be sure to get the delatone in an original package.

**Alkali in Shampoos Bad For the Hair**

If you want to keep your hair looking its best, be careful what you wash it with. Don't use prepared shampoos or anything else that contains too much alkali. This dries the scalp, makes the hair brittle and ruins it.

The best thing for steady use is just ordinary mulsified cocoanut oil (which is pure and greaseless) and is better than anything else you can use.

One or two teaspoonfuls will cleanse the hair and scalp thoroughly. Simply moisten the hair with water and rub it in. It makes an abundance of rich, creamy lather, which rinses out easily, removing every particle of dust, dirt, dandruff and excessive oil. The hair dries quickly and evenly and it leaves the scalp soft and the hair fine and silky, bright, lustrous, fluffy and easy to manage.

You can get mulsified cocoanut oil at any pharmacy, it's very cheap and a few ounces will supply every member of the family for months.


# Should the Tail Wag the Dog?

## Our Mother Country Has Not Adopted Prohibition

Prohibition is an invention of the un-homogeneous people of the United States.

When the war is over and our Mother Parliament has time to lay the Prohibition matter before our people then we can take example and advice.

Our own men will be older in years and have invaluable experience.

Let our soldiers have a say in framing up legislation for the betterment of us all.

*The vote will not be on "Real Prohibition" but on the "B. C. Prohibition Act"*

MARK YOUR BALLOT THUS:

| | |
|---|---|
| Are you in favor of bringing the "British Columbia Prohibition Act" into force. | YES<br>NO X |

Best Copy



Unequalled for General Use.

GALT COAL BURNS ALL NIGHT

W. P. TIERNEY, General Sales Agent, Nelson, B. C.
Cars supplied to all railway points.

THE ARK

saved Noah and his family, IT WILL SAVE YOU from exorbitant prices.

Dry Goods, Stoves and House Furnishings.

New and Second-hand Furniture Cheapest in the City.

SIGN OF THE RED ROCKER.

Phone 65L. 606 Vernon St.

Use the Phone

When you want drug or stationery goods just ask central for No. 81 and we will do the rest.

Have you the number? 81

Canada Drug & Book Co.

Mail Orders Filled Promptly.

EASTMAN KODAKS AND SUPPLIES, WILLARD CHOCOLATES.

CAMEOS
—in—
RINGS, BROOCHES, NECKLACES

The Cameo is one of the most artistic and expressive pieces of jewelry. We have a large selection of very fine cameos bought direct from Italy before the raise in prices. The mountings are original and designed to suit each cameo. Manufacturing done in our own factory. It is a pleasure to look over this stock. Ask to see them.

EXCEPTIONALLY LOW PRICES.

J. O. Patenaude
Manufacturer of Artistic Jewelery.
Diamond Merchant.

# RECRUITING STAFF SOON TO BE NAMED

(Continued from Page One.)

Great Britain, New Zealand and Australia."

There is no thought of resorting to compulsory military service or abandoning the present system. It is believed by the government that there is no need for compulsion for the present ,at least.

"There are more than 150,000 Canadians now in training and 'in reserve' in Canada or in England. Recruiting, which has dropped off during the last three months, is expected to pick up again next month as soon as harvesting operations and the open season for outdoor labor is over. Meanwhile, however, having in view perhaps two years more of recruiting effort, the militia department sees the need of further and more systemized efforts to bring up the new men to the full

"With av iew to bringing men at the front and of further preparedness for the offensive of the allies next year.

"With a view tob ringin gin men who were rejected because of technically defective eyesight, the standard required has been somewhat lowered. Under the new eyesight tests every man with average eyesight will be accepted for overseas service. Practically all that is required is to be able to see well enough to shoot a German at from 30 to 500 yards. Trench warfare does not demand the same keen eyesight that rifle fire in open country demands. Under the new regulations it is expected that many men previously rejected for some minor defect of eyesight will now be able to enlist."

The father of Henri Bourassa died on Sunday.

Dr. Blais, of Edmonton, is going on overseas duty with the medical corps.

# TO HARMONIZE WAR AND LABOR NEEDS

### Recruiting and Lack of Skilled Hands Discussed at Trades Congress Held in Ottawa.

OTTAWA, Sept. 5.—Representatives of the federal trades and labor congress and of the textile, steel and munitions industries had a conference this afternoon with Hon. T. W. Crothers and Hon. Robert Rogers, acting on behalf of the government, with a view to discussing informally the best means of mobilizing and utilizing Canada's labor forces during the war period of labor scarcity and acute production demand.

The conference was attended by about a dozen labor union officials and employers of labor engaged particularly in munitions output. The manufacturers emphasized the fact that it was becoming increasingly difficult to get skilled labor to keep pace with the steady demand for war supplies and urged a more adequate discrimination in recruiting efforts so that men badly needed at home to keep up production should not be sent to the front.

The labor men pointed out that continued production, both agricultural and industrial, was just as necessary to the ultimate success of the allied cause as was the keeping up of the supply of soldiers. Reference was also made to the increase in the cost of foodstuffs and the necessary necessity of coordinating agricultural supply and demand at home.

*After discussing the situation informorally* the cabinet ministers intimated that the government in prosecuting further recruiting efforts would endeavor to harmonize as far as possible war needs, both at home and at the front, and that the recruiting plan would keep in view the economics of the labor market in regard to those who were required to fight and those who were required to produce.

### WORKERS ON NEW YORK LINES TAKE STRIKE VOTE

(By Daily News Leased Wire.)

NEW YORK, Sept. 5.—After a conference of union leaders it was announced tonight that there would be no strike in the subway and on the elevated lines of the city for at least 48 hours.

A committee which had been authorized by the employees to act in the matter decided to take a vote of all unionized carmen. Balloting was immediately begun and will be continued tomorrow.

### CANADIAN OFFICERS IN LONDON HOSPITALS

(By Daily News Leased Wire.)

LONDON, Sept. 6.—Wounded Canadian officers have been located as follows:

London hospitals—Lieut. L. B. Laker, suffering from shell shock; Lieut. F. H. Mingie, shot in groin; Lieut. W. S. Barton, concussion.

Casualty clearing station—Lieut. A. D. Morgan, wounded in right shoulder, thigh and neck.

These officers have returned to duty: Maj. Povah, Lieut. Carss, Capt. W. G. Hanson, Lieut. M. A. Neelon, Lieut. C. Smythe, Lieut. E. D. Thompson, Capt. J. W. Grant.

### CANADIAN PACIFIIC STEAMER COLLIDES WITH WARSHIP

(By Daily News Leased Wire.)

LONDON, Sept. 5.—The Canadian Pacific steamship Monteagle was in collision today with a warship. The Monteagle has been towed to an anchorage in the Thames off Tilbury.

GEM

TODAY

"THE NET."

The strange tale of a young girl cast ashore after a wreck at sea.

"JERRY AND THE SMUGGLERS."

One-reel Cub Comedy.

FRIDAY AND SATURDAY

Miss Lillian Gish, leading lady of "Birth of a Nation" in

"DAPHNE AND THE PIRATE"

This is an exceptional picture. Don't miss it.

THE KOOTENAY FRUIT GROWERS' UNION

Will ship mixed car apples, plums and pears Friday, Sept. 8th. Duchess and Red Astrachans will not be accepted after this car. Yellow Transparents not accepted at all. Plums and pears must not be ripe. Fruit must be on the wharf not later than 3 p. m. Friday, Sept. 8th.

E. NORMAN, Manager.

# Nelson News of the Day

# FALLS FROM CAR; FRACTURES SKULL

### Joseph Hall Sustains Serious Injuries While Loading Ice in Railway Yard—May Live.

Joseph Hall of 414 Mill street sustained a fractured skull yesterday morning through falling from the roof of a refrigerator car in the Canadian Pacific railway yards and now lies in the hospital in a serious condition.

Hall, who is an employee of the company, was engaged in putting ice into a refrigerator car. He was dragging a large piece of ice along the roof of the car in order to drop it through the trap arranged for that purpose, when the tongs with which he was handling the ice slipped and losing his balance he fell to the ground striking his forehead on a rail.

He was removed to the hospital *where he was attended by Dr. W. O.* Rose and Dr. David Hartin, who found him to be suffering from a fracture above the right eye. Although he is said to be in a serious condition he was reported last night as resting quietly. It is expected that he will recover. The injured man has a wife and three children living in the city.

# LIEUT. AYLMER GETS STAFF APPOINTMENT

### Leaves For Victoria to Undertake Duties at Military District No. 11 Headquarters.

Lieut. Basil Aylmer, accompanied by Mrs. Aylmer, passed through the city yesterday on his way to Victoria, where he has been notified that a post on the military headquarters staff has been granted him.

Lieut. Aylmer stated last evening that he was unable to say what the nature of the appointment would be, as his instructions received by telegraph, were simply to proceed to Victoria immediately and there report to Lieut.-Col. Duff-Stuart, commanding officer of military district No. 11, for instructions regarding his new duties. He stated that he had been given to understand that the appointment awaiting him was that of an aid-de-camp, but that such information was not to be taken as official. He does not expect to be sent overseas, although he has applied for an appointment of this kind. Lieut. and Mrs. Aylmer left the city last night on the coast train.

# ICELANDERS JOIN VIKING BATTALION

### Out of Three Found in District Two Enlist for Overseas—Third Unable to Go.

Out of three Icelanders in the district Lieut. Lefur Oddson, recruiting officer at Nelson for the 197th Viking battalion, claims to have enlisted two, the third being unable to join. Four new men signed up during the past week, he says.

Lieut. Oddson, who is himself of Icelandic extraction, states that he has only found three eligible Icelanders in this district and that two of these have been signed up by him for the Scandinavian battalion. These are Albert Deildal, who although born in Glenboro, Man., comes of Icelandic parentage, and J. Hunfjord, who was born in the little northern island. The third is J. V. Dieldal, a brother of Albert Dieldal, who Lieut. Oddson states, is debarred from joining owing to government regulations prohibiting the further enlistment of telegraph operators.

The names of the latest recruits to the Vikings are: Albert Deildal, clerk; Emile Olson, miner, who recently crossed from the United States for the purpose of enlisting. His next of kin are in Sweden, in which country he served three years in the regular army. A. McDonald of Antigonish, N. S., and J. Hunfjord, who was born in Iceland.

Five men left yesterday morning on the Crow boat in charge of Sergt. P. M. Olson to join the battalion, which is mobilizing at Camp Hughes. They were: Privates T. Hansen, W. J. Gilmore, S. Wetterhaus, G. Olson and A. McDonald.

## AT THE THEATRES

**Gem.**

"Daphne and the Pirate" 'at the Gem theatre Friday and Saturday is crowded with the interesting adventures of two lovers and is said to be the most remarkable characterization ever attempted by Lillian Gish. Her work exhibits finer capabilities than she has hitherto shown.

Few portrayals of conflict between vessels at sea have been so effectively treated as is the clash between the king's ship, conveying Lillian Gish and other women to the marriage market at New Orleans, and the pirate ship on which her lover, de Mornay, is unwillingly serving.

## Social and Personal

J. G. Bunyan has returned from a vacation spent at the coast.

James Van Hook of Sheep Creek is staying at the Tremont.

Mrs. A. T. Garland of Kaslo left yesterday on a visit to friends at the Florence mine, Ainsworth.

Mr. and Mrs. Harold Aune of Sandon are guests at the Strathcona.

Mrs. Frank J. McCrohan left yesterday morning for Spokane on the Great Northern.

Mr. and Mrs. J. H. D. Benson returned yesterday from a visit to Balfour.

Lieut. B. G. Rennie of the 225th battalion arrived in the city yesterday from the camp at Vernon.

Mrs. C. Whittet and Hamilton Neelands left Sunday for a visit to coast cities.

Miss Gladys and Miss Marcellia Gregory of Rossland spent the weekend in the city as the guests of Mrs. Donald Guthrie.

Mrs. W. N. Lewis of Silverton and Mrs. J. C. Bolander of New Denver are visiting the city and are staying at the Queens.

Mr. and Mrs. W. J. Craig of Trail arrived in the city yesterday and are registered at the Hume.

C. A. Lambert and R. Boyde of Silverton arrived in the city yesterday and are guests at the Strathcona.

W. R. Salisbury and J. R. Rutherford of Salmo arrived in the city yesterday afternoon and are staying at the Hume.

A. B. Mackenzie of Rossland arrived in the city last evening and is a guest at the Hume.

Mr. and Mrs. W. H. Evans of Vancouver reached the city from the coast last night on the Kettle Valley train and are staying at the Strathcona.

W. H. Sherrod of Vancouver, who had his left arm broken on Aug. 28 *through being struck by a speeder on* the Trout lake division of the Canadian Pacific railway, passed through the city yesterday on his way to Seattle. His injuries were treated in the hospital at Kaslo.

### PTE. REGINALD HOWE IS WOUNDED IN EYE

Pte. Reginald Ashley Howe was retired from action Aug. 27 with a gun shot wound in the eye, according to an official telegram received yesterday by his mother, Mrs. J. H. Howe of Nelson. No particulars regarding the wounded man's conditions or the seriousness of his injury have been received.

# MINISTERS TO SEE BRIDGE COMPLETED

### Last Span of Structure at Quebec to Be Put in Place Next Monday Morning.

(By Daily News Leased Wire.)

OTTAWA, Sept. 5.—A half dozen cabinet ministers and many members of parliament and public officials will attend the floating of the last span of the Quebec bridge into position Monday morning next. The government is running a special boat from Montreal for the invited guests.

The work of floating the span into position is to be done at high tide early in the morning and will of course take some time. Sir Wilfrid Laurier will witness the spanning of the last gap in the National Transcontinental and Grand Trunk Pacific between Moncton and Prince Rupert. The cabinet ministers who will attend will include Hon. Messrs. Cochrane, Reid, Casgrain, Doherty, Patenaude and Blondin.

### DREDGE WORKMAN AT FORT WILLIAM DROWNS

(By Daily News Leased Wire.)

FORT WILLIAM, Ont., Sept. 5.—In an effort to make a landing from a rowboat to the dredge Dominion, upon which he was engaged as cranesman, Godfrey Kennedy, aged 38 years, fell into the Kaministiquia river today and was drowned. The body was recovered later.

### SASKATCHEWAN OAT CROP TO BE HEAVY

(By Daily News Leased Wire.)

WINNIPEG, Sept. 5.—That the deficiency in the wheat crop of Saskatchewan would be made up by an exceptionally good crop of oats, was the opinion expressed tonight by Will Grant of Regina. Mr. Grant states that *while the wheat crop has suffered to* a limited extent from rust and would not equal the record yield of last year, yet it was good and would grade on the average No. 4 Northern, which would bring a good price.

Fuel

IT IS NOW TIME YOU WERE CONSIDERING PUTTING IN YOUR WINTER SUPPLY OF FUEL.

WE CARRY A FULL LINE OF DOMESTIC AND STEAM COAL SEE US ABOUT PRICES

ALSO

GOOD FIR AND TAMARAC WOOD IN ALL LENGTHS SLABS AND BOARD ENDS

Kootenay Columbia Fuel Co.
CHAS. F. McHARDY, AGENT.

PHONE 135 GREEN BLOCK

WE HAVE JUST RECEIVED A CARLOAD OF

Mining Rails

EIGHT-POUND AND TWELVE-POUND

ALSO SPLICES AND TRACK SPIKES

AND CAN MAKE PROMPT SHIPMENT FROM STOCK

Wood-Vallance Hardware Co., Ltd.

WHOLESALE AND RETAIL NELSON, B. C.

Calgary Beer

EXPORT. BUFFALO BRAND. LAGER

DISTRIBUTORS

Nelson Wine and Spirit Co.
NELSON, B. C.

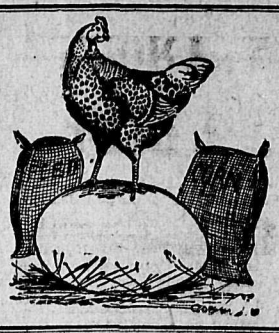

"B. & K."
Scratch Fo

This is a balanced ration of grain of various kinds, with Sun Seed, Shell and Bone added.

We have always made it a po use the best available ingredien the increased sales show that ou tomers appreciate this.

The Brackman-Ke Milling Co., Limite

A Want Ad. is both cheap and efficient. Tr

Dr. Holt's Tooth Paste

WE WANT YOU to try Dr. Holt's Tooth Paste. It's exceptionally g —Cleansing and Purifying. Cleans the teeth and heals the gums. T it. 25 cents a tube. Mail Orders promptly filled.

PRESCRIPTIONS—Our knowledge, long experience and care are at ye service. Every prescription dispensed by a qualified graduate. Bri yours here.

CITY DRUG & STATIONERY COMPANY

PHONE 34 NELSON BOX 10

# 5 BRITISH COLUMBIA MEN GIVEN ON LISTS

### R. A. Howe of Nelson One of Six Reported Wounded—Two Are Killed in Action.

**British Columbia Casualties.**

**J. H. Havener, Hazelton, dangerously ill.**

**J. E. Robinson, Victoria, wounded.**

**Lieut. H. Whyte, Victoria, wounded.**

**R. G. Newell, Vernon, killed in action.**

**T. M. Thorp, Clinton, killed in action.**

**A. Penning, Vernon, wounded.**

**R. A. Howe, Nelson, wounded.**

**E. C. McGirr, Vancouver, wounded.**

**Pioneer F. C. Stebbings, Vancouver, wounded.**

(By Daily News Leased Wire.)

OTTAWA, Set. 5.—Nine men with kin in British Columbia are given in tonight's casualty lists.

INFANTRY.

**Killed in Action.**

R. G. Newell, Vernon, B. C.
T. M.. Thorp, Clinton, B. C.

**Died of Wounds.**

E. Collins, Ottawa.
E. Hodges, Mount Denis, Ont.

**Wounded.**

J. E. Anderson, Pembroke, Ont.
Corp. G. Ball, Humber Bay, Ont.
Corp. D. J. Hutchings, Calgary.
A. Penning, Vernon, B. C.
R. A. Howe, Nelson, B. C.
B. Merrell, Elstow, Sask.
E. C. McGirr, Vancouver.
Pioneer F. C. Stebbings, Vancouver.
A. Skipworth, Hull.

C. M. R.

**Wounded.**

L. Asap, Beeton, Ont.
Corp. J. W. Armstrong, Toronto.
C. H. Leppard, Red Deer.
J. C. Bleaken, Calgary.
Sergt. F. G. Smith, Innisfail, Alta.

ENGINEERS.

**Wounded.**

Lieut. J. Genet, Brantford, Ont.
J. Haines, Toronto.

INFANTRY

**Killed in Action**

C. J. Booth, Toronto.
R. Patterson, Palmer, Mass.
R. Wild, Toronto.
F. R. Wilson, Toronto.
F. G. Wild, Toronto.

**Died of Wounds**

N. C. Knight, Toronto.
W. S. McGill, Carman, Man.

**Died**

S. Burton, Ottawa.
A. Brovencal, Montreal.

**Previously Reported Missing, Now Killed**

R. A. Morton, Parkside, Sask.

**Previously Reported Missing, Now Killed in Action**

E. Gauthier, Calgary.

**Seriously Ill**

L. Jorgenson, Hamilton.
F. McCraney, Oakville, Ont.

**Wounded**

Maj. W. N. Ashplant, London, Ont.
E. Bucklee, Sedan, Kans.
P. Jaroslau, Rainy River, Ont.
T. Jefferson, Edmonton.
A. W. Morris, Oshawa, Ont.
J. Harry, Courtland, Ont.
F. Blais, Red Deer.
A. E. Burton, Portage, Man.
J. Gagne, Quebec.
Lieut. A. Gray, Burford, Ont.
W. A. Johnston, Quebec.
H. L. Gower, Toronto.
Lieut. M. A. Meelen, Toronto.
B. S. Read, Sackville, N. B.
G. H. Redpath, Bankhead, Alta.
Corp. C. Ballie, Quebec.

C. M. R.

**Previously Reported Missing, Now Unofficially Prisoner of War**

F. G. Fields, South Hamilton.

**Wounded**

A. Murdock, Fish River, Man.

ARTILLERY

**Wounded**

Lieut. E. D. Thompson, Hamilton.

ENGINEERS

**Wounded**

Sapper W. Forret, South Vancouver.
F. G. Hachey, Halifax.
Corp. C. W. Sanders, Victoria.

INFANTRY.

**Killed in Action.**

A. Ferguson, Montreal.
J. M. Laughren, Montreal.
Corp. A. E. Lyne, Clarkeburg, Ont.
Corp. S. Brooks, Hamilton.

**Died of Wounds.**

Sergt. J. A. Livens, London, Ont.

**Dangerously Ill.**

J. H. Havener, Hazelton, B.C.

**Previously Reported Missing, Now Officially Prisoner of War.**

C. H. Hopkins, Southampton, Ont.

**Wounded.**

P. Sohen, Winnipeg.
Capt. F. L. Gosby, Winnipeg.
M. Cranney, Lethbridge.
S. Crouch, Chesley, Ont.
J. W. Damm, Toronto.
H. Delanais, Montreal.
J. Green, Minnedosa, Man.
W. E. Hicks, Goderich, Ont.
J. D. Kidd, Milway, Ont.
F. E. McMillan, Egansville, Ont.
Lieut. C. A. Moore, Peterboro.
J. Moriarty, Guelph.
W. J. Morgan, Montreal.
D. Munro, Sarnia.
A. Park, Winnipeg.
G. Perry, Belleville.
B. Simpson, Montreal.
H. M. Soppitt, Montreal.
P. A. Therres, Humboldt, Sask.
S. Webster, Guelph.
L. J. Walsh (now on duty) London, Ont.
G. H. Mowell, England.
R. Lewis, England.
M. R. Mackellar, Saskatoon.
J. Macmullen, Winnipeg.
O. Nelson, Montreal.
J. E. Robinson, Victoria.
Lieut. H. Whyte, Victoria.

**Previously Reported Wounded, Now Returned to Duty.**

S. Burnby, Calgary.

C. M. R.

**Killed in Action.**

W. Sexsmith, Carman, Man.

**Previously Reported Missing, Now Reported Killed in Action.**

T. Littlefield, England.

**Wounded.**

F. Bedford, England.
W. Deardon, England.
Sergt.-Maj. T. F. Hazeldine, England.
W. J. Large, England.
A. McKay, Scotland.
J. S. Pullen, England.
R. Agnew, Toronto.
R. J. Carr, Maxville, Ont.
G. A. Coffey, North Bay.
W. J. Lowe, Gilbert Plains, Man.
Lieut. S. B. Simpson (on duty) Charlottetown.
F. Tapp (on duty) Port Credit, Ont.
S. Taylor, Toronto.
H. Bishop (on duty) Winnipeg.
Corp. J. R. Bruick, Toronto.

**Died.**

R. Kirk, England.

**Seriously Ill.**

I. J. Collins, Toronto.
G. A. Pierce, Rothesay, N.B.

ENGINEERS.

**Died of Wounds.**

Lieut. H. Cavanah, New Glasgow.

**Seriously Ill**

C. Thompson, England.

MEDICAL SERVICES.

**Seriously Ill.**

Sergt. C. A. Neale, Montreal.

### GERMAN MINISTER TO RUMANIA ON WAY HOME

(By Daily News Leased Wire.)

BUCHAREST, Sept. 5.—Baron Dem Bussche-Haddenhausen, German minister to Rumania, left Bucharest today for Berlin by way of Russia under a Russian safe conduct.

### ST. THOMAS, ONT., HAS $20,000 BLAZE

(By Daily News Leased Wire.)

ST. THOMAS, Ont., Sept. 5.—Fire, supposed to have originated in the furnace room, partly destroyed the plant of the St. Thomas Construction company tonight, causing a loss of $20,000.

### WEEKEND CASUALTY LISTS ARE ISSUED

(By Daily News Leased Wire.)

LONDON, Sept. 5.—Weekend casualty lists include 388 officers of whom 102 are dead; 5855 men, of whom 1610 are dead. Regiments suffering are the Royal Scots, West Yorkshires, Welsh fusiliers, South Lanarks, Welsh regiment, Durham light infantry, Shropshire light infantry, East Surreys, Warwickshires, Cheshires and Seaforths.

Tired, Strained Eyesight

finds welcome relief through Sir William Crooks tinted glass.

R. L. DOUGLASS
GRADUATE OPTICIAN AND OPTOMETRIST.

Room 18 K. W. C. Block

The STARLAND THEATRE

"Where Everybody Goes."

Tonight and To morrow 7 to 10:

Irresistibly Charming

Lenore Ulrich

in an exquisite Spanish romantic adventure,

The Heart of Paula

Five Parts.

LATEST PARAMOUNT TRAVELOGUE.

Ham and Bud in "HAM TAKES A CHANCE"

### SOLDIERS START WEST.

(By Daily News Leased Wire.)

WINNIPEG, Sept. 5.—Returned diers who traveled from England board the R.M.S. Scandinavian who left Quebec yesterday will ar here tomorrow night.

### VISIT TO MAGDEBURG WAR PRISONERS C

LONDON, England.—Reporting his visit to the prisoners of war tention camp at Burg b. Magdeb Germany, Mr. Jackson states there were on the books at the of the visit 827 officers and about (officer servants) soldier prisoner war, of whom 59 and 12, respectiv were British.

In addition to the eight British ficers who were in this camp w last visited, May 1, 1916, a numbe others have been transferred Halle, and last week 31 were tr ferred from Furstenberg i. Meck burg, which has now become a sian camp. Because of the large nu ber of officer prisoners at Burg, discipline is necessarily more st than it is in smaller camps, and, result, there is a general atmosp of discontent, which is naturally creased through the fact that mos the officers have been prisoners war for some months.

Those who were transferred Furstenberg, are not at all pl with the change, and several hav ready requested to be transferre other camps. None of the off however, made any serious comp although a number criticized so the camp arrangements, and se expressed wishes which were municated by men to the comm ant. Capt. George Elliott is still sidered as the ranking British o

The officer prisoners are enabl take walks for about three twice a week, and there are two tennis courts which are in co use. The opportunity for indoo creation is limited, however, t room, which is also used at tim cinematograph performances. A dining hall seats about 450 a time, there must be two service this room cannot be used for r or music.

Certain officers had approp articles of camp equipment, for they were, of course, ready t for other purposes than tho which they were intended, w obtaining permission to do s they have been punished by porary suspension of the right t off letters. The commandant that those who wished to do so, be permitted to inform their fa of the fact so that no unnecessar xiety should be occasioned.

Suit Yourself Now.

We're at your Service once more!

The correct thing in a Fall Suit you'll be sure to find right here.

This store is just the place to get the earliest points on what to wear.

STEP IN FOR A MOMENT!

EMORY & WALLEY