The Daily News has the largest circulation of any daily newspaper in Canada in proportion to the population of its home town.

The Daily News

The only paper in the interior of British Columbia carrying the full service of the Western Associated Press over its own leased wire.

VOL. 15 No. 59 NELSON, B. C., FRIDAY MORNING, JUNE 23, 1916 50c. PER MONTH

LEGISLATIVE LIBRARY JUN 28 1916

DESPERATE BATTLES BEING FOUGHT ON BANKS OF MEUSE

Huns Heavily Bombarding French Positions

BRITISH RECAPTURE TRENCH FROM ENEMY

Teutons Suffer Big Losses in Counter Attack at Givenchy

(By Daily News Leased Wire.)

LONDON, June 22.—On both sides of the Meuse river, in the region of Verdun, and to the east of of the fortress in the Woevre, at the foot of the Meuse hills, the Germans are heavily bombarding the French. Especially heavy are the attacks against Hill 304 and Le Mort Homme, northwest of Verdun and northeast of the fortress around Thiamont, the Vaux wood and Chapitre. In a counter attack the French have retaken from the Germans most of the trenches the Germans captured Wednesday night between the Fumin wood and Chennois, northeast of Verdun.

The Germans near Givenchy captured British trenches, but later were driven out, suffering heavy losses in the attack.

British Statement.

LONDON, June 22.—A British official communication made public at midnight, says:

"Early Thursday morning the enemy exploded an unusually large mine in the neighborhood of Givenchy just north of LaBassee canal. The explosion was followed by a hostile bombardment of our trenches under cover of which the enemy entered our trenches on a narrow front. Troops of the Royal Welsh Fusiliers immediately delivered a gallant and successful counter-attack, inflicting heavy losses on the enemy and driving him completely out of our positions. Considering the size of the mine and the intensity of the fire, our total casualties were comparatively light. Since then the situation in this neighborhood has been quiet.

"Farther south during Wednesday night we exploded a mine in the neighborhood of the Hohenzollern redoubt and occupied the lip of the crater.

"Thursday passed quietly everywhere. Southeast of Armentieres our artillery was successful in silencing the enemy guns which were shelling behind our lines near the Ploegsteert wood.

"Wednesday in the air there was a marked decrease in activity by the enemy while our machines carried out a great deal of successful work in co-operation with the artillery."

Paris Statement.

PARIS, June 22.—The official communication issued tonight reads:

"In the section south of Lassignel, a strong German reconnaissance attacked one of our advanced posts after artillery preparation. Repulsed by our fire, the enemy dispersed, leaving several dead on the ground.

"On both banks of the Meuse the bombardment with shells of heavy calibre continued throughout the day with extreme violense. On the left bank the enemy energetically directed his fire against our position at Hill 304 and Le Mort Homme, and on our second lines in the region of Esnes and Chattancourt.

"At 6 o'clock in the evening an attack directed against our trenches between Hill 304 and the Bethincourt brook was completely repulsed, after spirited fighting with grenades.

"On the right bank a counter attack carried out by us in the afternoon enabled us to reoccupy the greater part of the positions where the enemy had gained a footing last night between Fumin wood and Chennois.

"The battle from 6 o'clock took on a character of unprecedented violence in front of the Thiamont fortified works, the Vaux wood an dthe sector of La

(Continued on Page Two.)

LABOR CONGRESS TO BE HELD AT LONDON

PARIS, June 22.—As a sequel to the recent economic conference of the Entente Allies the French labor confederation has taken the initiative in bringing together an international labor congrss in London, July 5. In addition to the French confederation, British trades unions, the Italian workmen's union and labor organizations of Portugal and Russia will take part in the congress.

HON. L. A. CAMPBELL SPEAKS AT SMOKER

Describes Recently Enacted Legislation at Meeting of Rossland Conservative Association.

(Special to The Daily News.)

ROSSLAND, June 22.—Hon. Lorne A. Campbell, minister of mines, gave a general review of legislation enacted at the recent session of the legislature in Victoria here tonight at a smoker given by the Conservative association and described in detail new laws which are of particular interest in mining districts and which were designed to give aid to the mining industry throughout the province.

Session Was Long.

He stated that the opposition had expected the session to be a short one, instead of which it had been one of the longest sessions the house had ever held, having brought down 98 bills. He had been called upon to prepare the budget he explained and act as minister of finance as well as minister of mines and it had been owing to so much unexpected work that he had been unable to see and thank many of his supporters.

One of the bills brought down was No. 28, an amendment to the taxation act, which would interest a great many in this district and mining prospectors particularly. Any prospector from now on who knows of claims which have reverted to the government can, by a payment of $25 lease any one of these claims from the government for one year. If at the expiration of this time he has done a certain amount of work and thinks the claim is good all he has to do is to pay the back taxes and it is his. Should he at the end of the first year not be prepared to take it over he can renew it for another year on the same terms.

Measures of Interest.

Another bill brought down of local interest was bill No. 77, being an appropriation for the opening of roads and trails to any mining properties, the government sending out engineers to look over the prospects where applications were made.

He told of the appropriation of $24,000 for the purpose of sending engineers to all sections of the province to look over prospects and aid prospectors. An arrangement had also been made to help the prospector in getting assays of his ores, two free assays being given by the government bill.

Bill No. 80 was another of interest to local men, it being an amendment to the compensation act. It provides that any man who belonged to the first aid class and who engages in rescue work or in the protection of property is protected under the terms of the act and his dependents may receive compensation.

Mr. Campbell also spoke on the shipping bill and Bill No. 79, an act to borrow money for the completion of the Pacific Great Eastern railway. A number of other subjects were touched upon by Mr. Campbell before closing his address which was enthusiastically received by the audience.

A large number attended the smoker and the hall was filled to capacity. A program of music, etc., was put on, the Eagles band taking the leading part. W. R. Braden, president of the Conservative association, who took the part as chairman of the meeting, made an excellent opening address. Ed. Glover and Jack Wilson sang songs.

The affair closed with a duet by Sherman and Ohman, "Keep the Home Fires Burning," accompanied by the band, and J. H. Schofield gave a short address, after which refreshments were served. E. Jacobs, secretary of the Mining Engineers association, addressed the meeting after which it was brought to a close.

NEW PENSION SCALE IS NOW EFFECTIVE

Allowances Heretofore Made Are Considerably Increased—New Board To Be Named.

OTTAWA, June 22.—The new scale of soldiers' pensions which went into force this week and is made retroactive from the start of the war considerably increases the allowances made heretofore. The government having adopted the recommendation of the parliamentary committee, will shortly appoint a pensions board, but meanwhile the old board will administer the act on the new basis. For total disability the new yearly rates are as follows:

Rank and file, $480; squad, battery or company sergeant-major, squad, battery or company quartermaster sergeant, color sergeant or staff sergeant, $510.

Regimental sergeant major, not warrant officer, master gunner, not warrant oficer, regimental quartermaster sergeant, $620. Warrant officer, $680; lieutenant, $720; captain, $1,000; major, $1,260; lieutenant-colonel, $1,500; colonel, $1,890; brigadier general, $2,700.

Six Classes.

The pensions are divided into six classes, beginning at total disability 100 per cent., such as the loss of both eyes, hands, fingers, legs or thumbs or permanent heart disease.

In class two, embracing the loss of one hand and one foot or both feet, the pensioner gets 80 per cent. of the allowance for total disability.

In class three, the loss of one hand, leg above the knee, tongue or nose, 60 per cent. of class one.

Class four, loss of one eye or foot, total deafness, loss of two thumbs, 40 per cent. of class one.

Class five, loss of one thumb, anchylosis of elbow, knee, shoulder, wrist or ankle, twenty per cent. of class one.

Class six, disability under twenty per cent., such as deafness in one ear, loss of index finger, etc., a gratuity not exceeding $100.

A gratuity of $250 a year, apart from the pension, is allowed to those up to the rank of lieutenant totally *disabled.*

In addition to a personal pension, an officer in the first, second or third class is entitled to an allowance as follows:

Lieutenant, $6 a month for each child; captain, $7 per month per child; major $8 a month per child and ranks above major $10.

CONSERVATIVES NAME MAKINS

(By Daily News Leased Wire.)

MILVERTON, Ont., June 22.—John A. Makins, reeve for northeast Hope, was nominated today by the Conservatives to contest the seat of North Perth in the Ontario legislature at the coming byelection.

CLOSING SESSIONS OF SYNOD ARE HELD

Officers Are Elected and Report of Nelson Rural Deanery Received —Votes of Thanks.

The closing sessions of the synod of the diocese of Kootenay were held yesterday morning and afternoon in the parish hall of St. Saviour's church.

At the morning session the following officers were elected:

Diocesan treasurer, George Johnstone; diocesan executive committee, Rev. H. W. Simpson, Rev. J. A. Cleland, Rev. H. A. Solly, Harry Bird, Nelson; F. Richardson, Penticton; G. C. Brown, Trail. Delegates to the general synod, Winnipeg, are: Ven. Archdeacon Beer, Ven. Archdeacon Greene, Revs. H. W. Simpson, F. B. Graham; chancellor, E. A. Crease, F. Irvine and H. Bird.

Delegates to the provincial synod, Vancouver, are: Ven. Archdeacon Beer, Ven. Archdeacon Greene, Rev. F. B. Graham and Rev. H. W. Simpson. Substitutes, Rev. W. H. Bridge, Rev. H. A. Solly, Rev. F. P. Hughes, Rev. F. V. Harrison. Lay delegates, Chancellor Crease, Messrs. Bird, Richardson and Johnson.

Representatives on the M. S. C. C., Sunday school commission and council for social service—Ven. Archdeacon Beer and Rev. F. B. Graham, Chancellor Crease and F. Richardson. Substitute—Ven. Archdeacon Paterson-Smith.

Theological board of governors—Ven. Archdeacon Greene and Rev. F. B. Graham.

Diocesan court—Rev. E. G. Thacker and Frank Richardson.

Committee on canons—Chancellor E. A. Crease, Ven. Archdeacon Beer, Rev. F. H. Graham, George Johnstone and C. R. Hamilton.

Centralize Finance.

A notice of motion by Rev. H. A. Solly was then taken up. This *referred to the amendment of the canon* on finance and contemplated centralizing all financial responsibility for the payment of stipends upon the diocesan executive, all parochial contributions to the clergy stipend fund being made to the treasurer, instead of being paid locally to the incumbent. After a long and animated discussion the matter was referred to the committee on canons.

At the afternoon session an amendment to the canons was introduced by Hamilton Lang of Vernon and carried. This gives to the church committee substantial powers to discharge all the executive functions of the vestry and *to fix the amount* of parochial salaries, etc. Hitherto this committee was practically without any power to take an effective part in the management of parochial affairs.

It was also enacted that all moneys due the diocese should be payable at par at the office of the treasurer; that no addition or alterations be made to

(Continued on Page Two.)

EUROPE TAKING HAND IN MEXICO

Powers Advising Carranza to Avoid War

MOBILIZATION IN U.S. IS GOING FORWARD

No Reprisals to be Taken Until Recent Clashes Are Explained

(By Daily News Leased Wire.)

WASHINGTON, June 22.—One fact stood out tonight, at the close of a day of many developments in the Mexican crisis. Apparently both the United States government and the de facto authorities of Mexico hope to treat the clash at Carrizal yesterday as an incident aggravating gravely strained relations, but not of itself likely to precipitate general hostilities. So far as the Washington administration is concerned no final decision can be reached until President Wilson has received a report on the fight from American army officers.

A despatch from General Funston late today said General Pershing had *heard of the affair only through* reports from field headquarters. Cavalry started immediately to get in touch with the detachment which is supposed to be returning toward the field base at Colonia Dublin, more than 60 miles from the scene of the fighting.

Preparations by the war department for possible war with the Mexican government went forward here today without interruption. At the same time there came hints that General Carranza had been almost persuaded by European influences not to persist in a course certain to bring on a conflict.

Many officials here have not abandoned hope of a peaceful outcome, basing their hopes against war on reports that have reached them indirectly that the Carranza government is inclined to seek a peaceful way out.

Whatever the facts may prove to be when General Pershing's report arrives, *it is certain that no steps* toward reprisals will be taken, at least until that report has been carefully studied. One of the first actions would be to demand the release of the Americans said to have been captured.

Neither is it probable there will be any immediate move as a result of the incident Sunday at Mazatlan, where Mexican soldiers made an unprovoked attack on American bluejackets, according to an official report to the navy department today from the commander of the gunboat Annapolis.

Should General Pershing's report on the Carrizal fight show the Carranza troops to have been the aggressor, an opportunity will be given the Carranza government to explain the two incidents before any drastic step is ordered by President Wilson.

SWITCH ENGINE KILLED SOLDIER

VANCOUVER, B. C., June 22.—Run over by a shunting engine in the Canadian Pacific railway yards under the Georgia *street viaduct Private* Frank Tremain, 11th Battalion, C. M. R., was decapitated this morning at 1:25. The locomotive was in charge of Engineer W. J. Carson and Yardman W. J. Englis. Tremain was a Victoria man and had a wife living at 939 North Park street, Victoria. A coroner's inquest today returned a verdict of accidental death.

WARN DISABLED SOLDIERS AGAINST IMPOSTERS

(By Daily News Leased Wire.)

OTTAWA, June 22.—The military hospital commission has issued a notice calling public attention to the fact that the government is providing artificial limbs for all members of the expeditionary forces who have suffered amputation and that a few impostors who are going about the country soliciting subscriptions for artificial limbs for maimed soldiers should be *reported to the authorities.*

A special factory is being established by the hospital commission in connection with the new convalescent hospital in Toronto for the manufacture and fitting of artificial limbs, for all who require them.

SIR GEORGE PERLEY WILL BE IN OTTAWA NEXT MONTH

(By Daily News Leased Wire.)

OTTAWA, June 22.—Sir George Perley, acting high commissioner in England for Canada, is likely to return to Ottawa for a few weeks next month. Sir George has been in London for two years and when he left here it was not with the intention of remaining. The war broke out, however, and he has been in charge of the high commissioner's office ever since.

He wishes to attend to some private business at home and it is probable that Sir George Foster will take his place while he is in Canada.

GERMAN SUBMARINE LANDS AT CARTAGENA

U-Boat Brings Stores for Interned Germans and Letter from Kaiser to Alphonso

(By Daily News Leased Wire.)

CARTEGENA, Spain, June 22.—The German submarine U-35, commanded by Lieut. Von Arnauld, arrived here today with a letter from Emperor William to King Alfonso. The lieutenant said the letter expressed the emperor's thanks for the attention given by Spain to the refugees from the Kamerups.

The secretary of the German embassy arrived here on a special train last night to receive the letter. Accompanied by the German consul, he went on board the submarine and visited the commander. A Spanish cruiser and a destroyer received orders to watch closely the movements of the submarine. Instructions were given to keep the entrance to the harbor lighted brightly with searchlights. The submarine departed from the port shortly before daylight. At the time of the conquest of the Kameruns by the allies 2600 Germans escaped into the adjoining colony of Spanish Guinea, together with 1400 members of families of soldiers. The Spanish government transported the refugees for internment to a concentration camp on the Isle of Leon, near Cadiz.

There have been frequent reports of late that Berlin and Madrid were in communication with each other, although previously they have not been borne out officially. Newspapers of Madrid stated last month that King *Alfonso might initiate peace negotia*tions in the near future.

Brought Hospital Stores

LONDON, June 22.—A news agency despatch from Cartagena says the German submarine U-35 left that port at 3 o'clock this morning, traveling in an easterly direction. In addition to the autograph letter from Emperor William to King Alphonso, the submarine brought hospital stores for the Germans interned in Spain.

The commander of the submarine is quoted as having said he had destroyed 50 ships, including the French liner Provence, which was sunk in the Mediterranean last February while *serving as a transport,* with the loss of several hundred lives.

As the U-35 left Cartagena her crew gave cheers for Spain. The vessel was accompanied beyond Spanish waters by Spanish destroyers, as it was reported allied warships were waiting for her.

An official despatch today states that the British ambassador at Madrid yesterday called on the Spanish prime minister and expressed the hope that the U-35 would disappear from Cartagena harbor at the expiration of the 24 hours allowed by international law. The minister made no further representations to the Spanish premier, the despatch adds.

RIDEAU HALL FAILS TO CONFIRM REPORT

Duke of Connaught Has Not Made Announcements That He Will Leave Canada in Fall.

OTTAWA, June 22.—The Evening Journal says:

"Inquiry was made by the Journal at *Rideau Hall with reference to a* statement which appeared in a contemporary yesterday that if present arrangements were carried out the Duke of Connaught would leave Canada in September and that he would be succeeded as Governor General by Lord Curzon.

"There is a belief expressed in political circles that the story may have been inspired by a person unfriendly to the Duke of Connaught.

"'We know nothing about it here,' was the reply. 'Somebody's been just guessing.'

"The Duke has been an ideal governor general and naturally, in the *routine of national responsibilities* may have had some minor difference with some head of some department, which might have resulted in the invention of such a suggestion.

"Who that distinguished person may be; for it may be presumed he is not in a position of minor importance is the subject today of gossip in high parliamentary circles.

"No representative of the Crown in Canada has been so popular as this son of Queen Victoria. While observing strictly all constitutional and traditional limitations, he has performed his official duties in a manner that has met with complete approval of the country.

CANANEA PROPERTY SEIZED BY MEXICAN GOVERNMENT

(By Daily News Leased Wire.)

KANSAS CITY, Mo., June 22.—The fifty million dollar property of the Cananea Consolidated company at Cananea, Sonora, an American concern, has been taken over by the de facto government of Mexico, according to a message from the City of Mexico received by D. J. Haff, an attorney who represents the company.

Mr. Haff announced that all the American employees had crossed the border.

TO HANG MAN OF 84 FOR KILLING WIFE, 86 YEARS OLD

CHARLOTTETOWN, P. E. I., June 22.—Malcolm Macpherson, aged 84, a farmer of Unvale, in the western part of the island, was sentenced to be hanged Sept. 7 for the murder of his wife, 86.

The jury yesterday afternoon, after half an hour's deliberation, brought in a verdict of guilty with strong recommendation to mercy in view of the prisoner's advanced years. Sentence was passed by Justice Haszard of the supreme court.

GERMANS AND AUSTRIANS ARE ON OFFENSIVE IN VOLHYNIA

MECCA CAPTURED IN REVOLT AGAINST TURKS

(By Daily News Leased Wire.)

LONDON, June 22—Reports have been received here that a serious uprising against the Turks is in progress in Arabia and that the rebels have captured the holy city of Mecca. The London newspapers declare that the rebellion is certain to have an important bearing on the war, especially as regards the participation of Turkey.

492 NAMES GIVEN ON CASUALTY LISTS

Men from Rossland, Fernie, New Denver, Cranbrook and Trail Included Among Those Reported

BRITISH COLUMBIA CASUALTIES

John Matthews, 1517 Fourth avenue west, Vancouver, killed in action.

Kenneth C. Coran, Fernie, died of wounds.

Gordon Craig, 1539 Parker street, Vancouver, missing.

Albert H. Barnes, Armstrong, wounded.

David R. Berwick, Brackendale, wounded.

Eddie Marsh, 963 Fourth avenue, Vancouver, wounded.

H. O. White, 244 Fourteenth avenue east, Vancouver, wounded.

H. E. S. McLeod, Trail, wounded.

Stanley McPhee, Kelowna, wounded.

J. E. Pollard, Fernie, wounded.

Charles W. Gordon, Edmunds, missing.

Philip Cahill, Cranbrook, wounded.

Frederick K. Harris, Vancouver, wounded.

A. N. Clark, *Victoria,* previously reported missing, now returned to regimental duty.

Hugh Gillies, Vancouver, wounded.

Ernest H. Mason, Vancouver, wounded.

Capt. William L. Shannon, Vancouver, wounded.

Corp. Frank Sanders, Collingwood, wounded.

Pioneer A. J. Guest, Esquimalt, killed in action.

A. C. Berry, Victoria, previously reported missing, now believed killed.

Sergt. Frederick A. Heather, *Victoria, wounded.*

Martin Nicholas Kennedy, New Denver, wounded.

Corp. Cecil Saunders, Trinity Valley, wounded.

D. A. Stewart, Fort George, B.C.

Thomas F. Cross, Vancouver, wounded.

Sapper C. Hutchinson, Peaceville, Chilco, previously reported missing, now officially returned to duty.

Sapper Philip J. Donohue, Rossland, wounded.

Sapper A. Ward, Whaletown, wounded.

Claude Geonnart, Victoria, wounded.

Bertram Sanders, Matsqui, wounded.

Pioneer L. F. Legger, Lumby, wounded.

(By Daily News Leased Wire.)

OTTAWA, June 23.—Five casualty *lists were issued by the department of* militia during the past 24 hours, containing in all 492 reports. The first was issued in the afternoon and contained 52 names, the second at 6 o'clock yesterday evening with 48 names, the third at 8 o'clock with 120 names, the fourth at midnight with 165 names, and the last at 2:30 this morning with 107 names. Of the 52 reports in yesterday afternoon's list 11 were recorded as killed in action, five dead of wounds, eight missing, one dangerously ill, one previously reported missing now returned to duty, and 26 wounded.

Five killed in action, two dead of *wounds, one dead of illness, one dan*gerously ill and 39 wounded comprised the 6 o'clock list.

The 8 o'clock list reported six killed in action, four dead of wounds, two dead of illness, 16 missing, one dangerously ill, one suffering from gas, and 90 wounded.

The 165 reported in the midnight list

(Continued on Page Two.)

Fighting Desperately on Stokhod River

GAINS IN GALICIA MADE BY RUSSIANS

Radautz, Thirty Miles From Czernowitz, Taken by Czar's Forces

(By Daily News Leased Wire.)

LONDON, June 22.—The Germans and Austrians in Volhynia are vigorously on the offensive against the Russians, and seemingly have stopped for the time being at least the Russian drive westward. Along the Stokhod river, west of the Styr, in the region of Sokul, and still farther west, around Mylsk, sanguinary engagements are in progress. In these encounters the Russian war office says the Germans and Austrians have been repulsed, while the German communication declares that on both sides of the Tura river and southward from Sviniaukhi to Gorochow the Russians have been driven farther back and that northwest of Lutsk the Russian attempts to dispute German successes were without result. On the Stripa, in Galicia, the Russians have taken portions of the trenches of the Teutonic allies near Gaivoronka and farther south in Bukowina have driven their forces forward southward and captured Radautz, about 30 miles below Czernowitz, and taken more officers and men and guns.

Huns on Offensive

From north of the Pripet marshes to the region of Riga the Germans have again opened what apparently is a general offensive, heavily bombarding Russian positions or throwing violent infantry attacks against them. While Berlin reports nothing except successful German patrol incursions, Petrograd says the Germans are violently bombarding the Ikskull bridgehead and have driven their infantry against Russian positions around Dvvinsk, near Dubatowka, south of Krevo, and on the Oginski canal. All attacks are declared to have failed except near Krevo, where the Germans crossed the river, but later were driven back to the west bank.

An Austrian official statement received here today claims failure of all attacks by the Russians in Volhynia.

The Austro-German forces, according to the statement, have made progress north of Gorochow, near Sokul, and in the vicinity of Kolki.

Radautz Is Captured

PETROGRAD, via London, June 22.—The war office today announced the capture of the town of Radautz, in Bukowina, 30 miles south of Czernowitz.

The Russians captured 1022 Austrians, a great quantity of munitions and several guns. The Austrians are still in retreat beyond Radautz.

Official Statement

The official statement follows:

"The Germans are violently bombarding the region of the Ikskull bridgehead.

"Wednesday night, following artillery preparations, the Germans took the offensive on the front of the Dvinsk position, along the Poniwsch railway. They were everywhere repulsed.

"In the region in front of Dubatowka, 12 versts south of Lake Vischnevakoie, the Germans after intense artillery preparation launched an offensive and seized a portion of our trenches.

"We hastened reinforcements to the scene and drove the enemy back into his own trenches.

"South of Krevo the Germans crossed the river Krevlianka. Our forces prevented their further advance and drove them back to the west bank of the river.

"On the Oginski canal and Gasiolda river there has been much artillery and rifle fire. During the day our fire brought down two German aero-

(Continued on Page Two.)

BRIGADE WAS REDUCED TO 100 MEN IN YPRES FIGHT

(By Daily News Leased Wire.)

FREDERICKTON, N. B., June 22.—That not 100 members of the Canadian Mounted Rifles brigade came through the recent terrific fighting at Ypres is one of the startling statements contained in a letter just received here from Trooper Frank C. Jewett, son of Alderman H. C. Jewett, who was wounded and is now in No. 3 general hospital at Boulogne.

The letter in part follows:

"I am in hospital at Boulogne suffering from the effects of the wound. I can only thank God that I am still alive. There are only a dozen of our battalion left.

"It started on Friday morning about 8:30 and the 1st and 14th C. M. R.'s were holding the first trenches on that part of the line. Talk about shells! Hundreds of thousands were hurled at us. In fact, all the enemy's guns in the district were turned on the *trenches we were holding and* they were ripped to pieces and levelled to the ground. Dead were lying everywhere. Our dugouts were all blown in and here and there you would see feet sticking out of the ruins where the men had been buried alive.

Officer Said Run

"I don't know how I escaped. I was in the air several times and by 12:30 was just about ready to hand in my checks. A young English officer really saved me. By this time I was bleeding from nose, mouth and ears with both eyes bunged up. The young officer asked if I was willing to take a chance and run overland. Just as he was speaking the mine went up and all that was left of us went into the air and Fritz came over at us.

"When things had settled again we started on the run. Don't think me a coward for retreating, for none of us had rifles nor bayonets and our machine guns were all broken. We started on the run for our lines, with Fritz

(Continued on Page Two.)

GREECE ACCEPTS DRASTIC DEMANDS MADE BY ALLIES

(By Daily News Leased Wire.)

LONDON, June 22—The British government last night issued the full text of the entente allies' note to Greece. It contains four demands, as follows:

First—Real and complete demobilization of the Greek army, which must with the least possible delay be placed on a peace footing.

Second—The immediate replacing of the present Greek cabinet by a business cabinet, having no political color and offering all necessary guarantees for the application of benevolent neutrality toward the allied powers.

Third—The immediate dissolution of *the chamber, followed by new elec*tions after the period requested by the constitution, and after general demobilization has restored the electoral body to normal conditions.

Fourth—Replacement of certain police functionaries, whose attitude inspired by foreign influence has facilitated attempts against peaceable citizens as well as insults against the allied legations and those under their jurisdiction.

Demands Are Accepted.

ATHENS, June 22.—Under heavy pressure from the entente powers Greece has accepted without reserve the demands presented today in a joint note by Great Britain, France and Russia.

NAME RAIL COMMISSION UPON RETURN OF PREMIER

(By Daily News Leased Wire.)

OTTAWA, June 22.—Sir Robert Borden intended to leave for New York, *but has postponed his trip a couple* of days. When he goes he will be accompanied by Hon. Frank Cochrane, minister of railways.

It is expected that shortly after the return of Sir Robert and his colleague, the government will be in a position to announce the names of the three commissioners who will inquire into the condition of Canadian railways.

LEADING HOTELS OF THE WEST

Where the Traveling Public May Find Superior Accommodations.

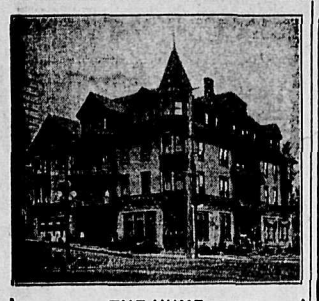

THE HUME

A la Carte Table d'Hote

George Benwell, Prop.

Special Daily Lunch, 35c.

Hume—F. G. Dockerill, Trail; J. F. Cushman, Vancouver; H. Vaughan, Boswell; Albert Cook, Cranbrook; Rev. A. B. Lane, Fernie; J. F. Ferguson, Calgary; Mrs. R. E. Bodwell, Spokane; Mrs. E. A. Bodwell, Sae City, Iowa; Miss Treplette, Miss Rowan, Spokane; Miss A. Mitchell, Glen, Ewen Sask.; T. W. Caller and wife, Brandon, Man.; W C Braley and wife, Grinnell, Iowa; E. Munn, Winnifred, Alta.; M. McLaren, McLeod, Alta.; Charles F. Baker and Margaret Baker, Dinton, Alta.; D. M. Leckie, Silverton; Walter Hartley, Pullman, Wash.; *Mr. and Mrs. S. F. Holmes* and daughter, Calgary; A. S. Holmes, Cobalt, Ont.; A. G. Larson, Spokane; E. V. Dempster, Rossland; W. Etvis, Winnipeg; C. I. Archibald, Salmo; T. H. Skells, Spokane; E. R. Brigolas, Spokane; James Joy and wife, Flagstone; B. H. Washburn, Ymir; R. P. Brindon, Tacoma; J. A. Beryn, Silverton; J. Kavanegh, Calgary; K. Popoff, Slocan City; G. W. Stevens, Calgary; G. H. Aylard, Victoria; Jarvis Newbury, Vancouver; W. Kearney, Victoria; W. J. Nelson, Greenwood; W. A. Moody, Vancouver; J. A. Kenney, Pass Creek; O. J. Bishop, Bonnington; J. S. Deschamp, Rossland; C. H. McHardy, William Irwin and family, E. C. Wragge, C. W. Busk, City; George Hunter and daughter, City; Mr. and Mrs. Townshend, Willow Point; Mrs. Cross, N. Cunliffe, T. M. Bowman, Miss Waldie, Miss Ferguson, City; *Mr. and Mrs. Collingwood* Gray, Bonnington; A. C. Barr, City.

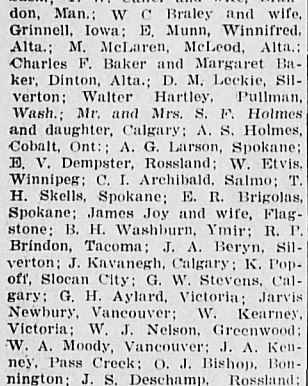

The Strathcona

F. B. WHITING, Prop.

Special Sunday Dinner.

Strathcona—B. Jones, Toronto; R. Lloyd, Toronto; J. P. Kelly and P. Barnes, Fernie; A. J. Holmes, Cobalt, Ont.; B. P. Palard and Miss May Palard, Winnipeg; R. W. Agnes, New York; C. Harrsine, Vernon; W. J. Hogge, Winnipeg; W. H. Bridge, Cranbrook, B. C.; Prof. H. S. Hering, Concord, N. S.; H. F. Layawis, Cranbrook; Kennerth Scearf, Chicago; P. E. Davis, Winnipeg; C. F. Coldwell, Kaslo; Fred Starkey, Mrs. E. St. Hamilton, J. D. McGregor, City; Charles O. Marston, Grand Forks; H. G. Goodwin, Spokane; G. G. Fair, Salmo.

Queen's Hotel

A. LAPOINTE, Proprietor.

American and European Plan.

STEAM HEAT IN EVERY ROOM

BUSINESS LUNCH, 35c

RATES: $1.50 AND $2.00 A DAY

Queens—S. Meyasur, C. O. Smith, Salmo; R. Beard, Victoria; W. Frautzer, Sicamous; H. L. Lindsay, Johnstons.

Grand Central Hotel

OPPOSITE POSTOFFICE.

American and European Plans.

J. A. ERICKSON, Prop.

Grand Central—Mrs. William Dunwoodie and Miss Fannie Dunwoodie, New Port; H. Cairns, City; D Kay, Castlegar; J. Matheson, Silverton; A. Allen, Missouri.

Nelson House

European Plan.

W. A. WARD, Proprietor.

CAFE—Open Day and Night—BAR

Merchants' Lunch, 12 to 2.

Phone 97. P. O. Box 597

Nelson—Evan Dulken; Bonnington Falls; A. Robison, R. Reid, Marcus.

Tremont Hotel

Nelson, B. C.

STEAM HEATED

European and American Plan

A. CAMPBELL, Prop.

Fremont—Mrs. G. Goodward, Trail; William Simons, Dinsworth; William Nicholson, Dinsworth; W. A. Brown, Salmo; James Brown, Rossland; John W. Carfra, Trail; C. C. Rees, City; J. A. Rees, City.

Halcyon Hot Springs Sanitarium

If you suffer from muscular, inflammatory, sciatic or any other form of rheumatism, or from metallic poisoning of any sort don't delay Come at once and get cured. Most complete and best arranged bathing establishment on the continent. All departments under one roof steam heated and electric lighted.

Rates: $12.00 to $15.00 Per Week.

WILLIAM BOYD, Prop.,

Halcyon, Arrow Lakes, B. C.

Madden Hotel

American and European Plan.

Steam Heated. Centrally Located

MRS. E. C. CLARKE, Proprietress.

Madden—H. Mackay, T. T. Bjordal, J. Murphy, Yahk; J. L. Newman, Ottawa; Mrs. Burr and family, Edmonton; Nicholas Mc Guigan, Chatham, Ont.; T. E. Hunnemaker, Medi*cine Hat; Miss Hilda Young, Fernie;* Ole Fosmark and wife; P. M. Olsen, Winnipeg; W. T. Allen, Walla Walla, Wash.; Edith Ward, Elmore, Minn.; H. Draper, Calgary; G. Clest, Calgary; Mrs. G. R. McKenzie, Trail; W. A. Chittick, Havre, Mont.; C. H. Forehand, T. E. Hunnemaker, Appledale.

New Grand Hotel

Best Place in Town

$1.00 A DAY UP

New Grand—Domnice Lerro and son, Montreal; George Shelby, Fruitvale; L. Lemonato, G. Girardi, F. Muccige, Phoenix.

Hotel Castlegar

Castlegar, B. C. W. H. Gage, Prop.

Nice place to spend the week end. Excellent accommodations for drummers. Boundary to Coast train leaves here daily except Sunday at 8:45 a. m. Evening train Rossland to Nelson stops 30 minutes for dinner Sunday, Monday, Wednesday and Friday.

Rates $2.00 and $2.50 Per Day.

ROSSLAND HOTELS

The Hotel Allan

Recently Refurnished.

SMITH & BELTON,

Proprietors.

TRAIL HOTELS

Phone 9. Sample Rooms.

Rooms Reserved by Wire or Phone.

Crown Point Hotel

A. M'DERMOTT, Prop.,

TRAIL, B. C.

We Are Crowded, But There Is Room for One More.

Arrow Lakes Hotel

EDGEWOOD, B. C.

The ideal summer resort of Kootenay. Write the management for rates and reservations.

Leland Hotel

T. H. BOHART, Prop.

The hotel to patronize when in Nakusp. Arrangements made for people going to the Hot Springs. Motor boats, rowboats and canoes for hire.

NAKUSP, B. C.

STEAMER ARRIVALS

New York—Adriatic, Liverpool; Noordam, Rotterdam.

Gibraltar—Duca Deglia Abruzzi, New York.

TEUTONS ARE NOW TAKING OFFENSIVE

(Continued from Page One.)

planes within our lines, one two versts south of the Listopady station and the other near the Joukf farm. Both the aeroplanes were destroyed and their pilots killed.

"In the region of Gruziatyn the enemy attacked in massed formation, but was put to flight, leaving on the ground numbers of killed and wounded.

Capture Prisoners

"In the region west of Sokul, on the Styr, we repulsed by a counter-attack a German offensive and captured about 600 prisoners and some machine guns. In the same region, the enemy's heavy artillery launched gusts of fire from the region of Mylsk.

"In the region of Radiemsto, on the Stokhod, west of Svidnika, and east of Vorontchine, extremely violent fighting continues. We made no prisoners. This is explained by the exasperation of our troops, who refused quarter to the Germans, who had been employing explosive bullets. In these attacks a brave detachment of territorial reserves from Yarostova participated. Their commander was wounded, but refused to quit the ranks.

"On the Stripa, west of Gaivoronka, our troops captured portions of the enemy trenches.

"We are continuing our pursuit of the enemy on the extreme left wing *(in Bukowina).*

"We have occupied Radautz and taken an additional 22 officers and 1000 men and three machine guns and 27 packages of machine gun ammunition."

CLOSING SESSIONS OF SYNOD ARE HELD

(Continued from Page One.)

church property involving a cost of $500 or more without consent of the executive and that legislation be sought to make church sites free.

Rural Dean's Report.

The report on the rural deanery of Nelson, read by Rural Dean F. B. Graham, stated that although the rural deanery has been greatly affected by the war, the parishes of Rossland and Trail, where the mining and smelting industries are flourishing do not so greatly feel the depression. In the *commercial centres* also the conditions are far from discouraging, though times are sometimes bad and impose severe sacrifices and economies. But in districts purely agricultural distinct and real trials are met. Various helpful missions have been held through the rural deanery, at Kaslo, by Rev. C. P. Montgomery; at Rossland by Rev. W. H. Bridge; at Nelson by Bishop Doull and at Trail by the rector of that parish.

At Fruitvale regular services have been maintained by the readers, while at Edgewood Archdeacon Beer con*ducted a highly successful mission.* Meetings of the R. D. chapter were held in Nakusp, Balfour, Nelson, Trail, Rossland, New Denver, Proctor, Kaslo and Queen's Bay. Retreats were held in 1913-14 at Balfour and New Denver, respectively.

In Nelson the payments have been regularly made, reducing the debt upon the rectory. At Willow Point the repayments on the diocesan loan have all been made and outside of this item there are no debts. A very beautiful set of altar ornaments was recently received from Mrs. Long-Innes of London, England. The donor is the mother of Lieut. Selwyn Long-Innes, the first church warden of St. Andrew's, Willow Point, who was killed at the front last year.

Express Thanks.

Votes of thanks were then passed to the clerical and lay secretaries, diocesan treasurer, the Women's auxiliary for its excellent report; the women of the congregation of St. Saviour's for entertaining the synod at breakfast Monday, and to his lordship for the luncheon at the Hume on Wednesday, the British Columbuia and Yukon *Church Aid society* for continuance of missionary grant, the S. P. G., the ancient missionary society of the Church of England, the congregation of St. Peter's Eaton Square, London, for their support of Arrowhead mission; to the rector of Chevering Kent, for continuance of his annual grant; to Fishpond's diocesan college, the Kootenay diocesan committee and to Mrs. Brigstoke of Nelson for annual donation toward the traveling clergy of the diocese.

Special expressions from the synod acknowledge in fitting terms hospitality and entertainment extended by the members of the *congregation of St.* Savior's and the splendid and far-reaching address and charge of Bishop Doull.

Healthful Sleep

is necessary for the enjoyment and prolongation of life. During sleep Nature renews the vital forces of the body and restores the energy.

Sleeplessness is one of the evil results of indigestion. To avoid it, keep the stomach well, the liver active and the bowels regular. The health of these organs

Is Assured by

Beecham's Pills. A harmless vegetable remedy, which acts immediately on the stomach, liver, bowels and kidneys, toning and putting them in good working order. Millions of people sleep well and keep well because, at the first unfavorable symptom, they begin to take

BEECHAM'S PILLS

Worth a Guinea a Box

Prepared only by Thomas Beecham, St. Helens, Lancashire, England. Sold everywhere in Canada and U. S. America. In boxes, 25 cents.

BRIGADE REDUCED TO 100 MEN

(Continued from Page One.)

on our heels, firing at us as he came. About a dozen of our fellows joined us as we left the trench—the remnants of our battalion.

"I don't know how I managed to get to safety. We had to run over half a *mile and I was all in* when I started, but something kept spurring me on. At last we met the 6th Mounted Rifles, coming to our assistance, and they stopped the enemy's advance for a few hours.

Two by Four One Man's Weapon

"There are not 100 men left of the whole C. M. R. brigade, but Fritz is losing just as heavily. One of our corporals got four of them anyway. He had no gun, but he got hold of a piece of 2 by 4 and hit them over the head as they came up. The first one was a great big chap, and was only dazed with the blow, so the corporal jumped with all his might and landed with both feet right on his face and put him out. This may seem cruel, but when you take into consideration that they bayonetted all our wounded left in the trenches, nothing is bad enough for them."

DESPERATE BATTLES ON BANKS OF MEUSE

(Continued from Page One.)

Lautee, (one of the detached military works of Verdun.)

"In the Woevre, the artiller yaction has been intense in the region at the foot of the Meuse hills.

"Quite spirited cannonading has been carried on at the rest of the front, notably in Champagne, in the sector of Mont Tetu.

"Aviation: In reprisal for the successive bombardments carried out by the Germans the last few days on the open towns of Bar Le Duc and Luneville, our aerial squadrons have executed several operations in enemy territory.

"On the night of June 21-22 18 shells were dropped on the town of Treves, where a great fire broke out. Today a flotilla of nine aeroplanes dropped 40 shells on Karlsruhe (175 kilometres from Nancy.) Another group of 10 aeroplanes set out to bombard Mulheim (on the right bank of the Rhine). Fifty shells were dropped on the militar yestablishments of that town. Pursued by a squadron of Fokkers on their return from Mulheim, our machines gave battle in the course of which a Fokker was brought down. One of our machines was obliged to make a landing because of motor troubles.

"In the course of the day our pursuit aeroplanes likewise displayed activity. Sub-Lieutenant Nungesser brought down his eighth aeroplane, *which came to earth at Lamorville,* in our wire entanglements.

"To the south of Lihons a German aeroplane simultaneously subjected to machine gun fire by Sergt. Chainat and Sub-Lieutenant Guynemer, crashed to the ground. Sergt. Chainat had brought down up to that day four aeroplanes; Sub-Lieutenant Guynemer nine.

"Finally i nthe region north of Luneville an enemy aeroplane was brought down b ythe fire of our artillery.

"The two German aeroplanes which fell yesterday morning to the northeast of St. Mihiel and near Fort Genecourt, were brought down by Sub-Lieutenant Chaput, who had accounted for six enemy machines up to that time.

Belgian Communication.

"Calm prevails on the front of the Belgian army."

492 NAMES GIVEN ON CASUALTY LISTS

(Continued from Page One.)

were made up of 22 killed in action, six dead of wounds, one dead of illness, one missing and wounded, 16 missing, one previously reported wounded believed now killed in action, one prisoner of war and 117 wounded.

Seventeen killed in action, four dead of wounds, 13 missing, one seriously ill, one previously reported missing now killed in action, three previously reported missing now unofficially prisoner of war and 68 wounded were recorded in the list issued at 2:30 this morning.

INFANTRY.

Killed in Action.

Sergt. D. W. Edgar, Macleod, Alta.
F. S. May, Ottawa.
Richard Finlayson, Winnipeg.
George Hamilton, Ottawa.
P. R. French, Humberg, Ont.
Acting Lance-Corp. George Gettle, England.
H. J. J. Gist, Toronto.
Sergt. Duncan Gorduon, Port Arthur, Ont.
Sergt. Percy Baker, Truro, N. S.
Robert Baldwin, West Toronto.
Sergt. William C. J. Tate, Winnipeg.
Harold James, Coldbrook, N. S.
J. C. Brown, Greenwich, N. S.
W. E. Copp, Halifax, N. S.

Died of Wounds.

G. S. Friend, Everett, Ont.
William G. Gracey, Toronto.
A. W. Armstrong, Manitou, Man.
G. W. S. Ashpden, Edmonth South, Alta.

Previously Reported Missing, Now Killed in Action.

Lieut. William N. McLennan, England.

Missing.

Walter Fisher, Culloden, Ont.
Charles W. Gordon, Edmonds, B. C.
Howard Bowen, Halifax, N. S.

Wounded.

Lance-Sergt. Tully Anderson, Svenson, Sask.
William R. Anderson, Toronto.
W. G. Andrews, Halifax, N. S.
Richard Ansell, Calgary.
Benjamin Carr, Scotland.
A. W. Holmes, England.
Corp. E. H. Jones, England.
R. E. Kyle, Ireland.
Bugler John McCue, England.
Sapper John Maskell, England.
Acting Corp. J. L. May, England.
Sapper Alfred Nuttal, England.
Herbert Purser, England.
Herbert Edmond Rhoades, England.
N. Yakabolski, Russia.
H. C. Yeats, England.
Joseph Bergeron, St. Francois, Que.
T. J. Duke, Elkhorn, Man.
Guy Dymond, Toronto.
Earl Chugg, Ottawa.
A. D. Juctor, Dufour, Ottawa.
J. H. Wood, Ottawa.
E. E. Dron, Toronto.
H. G. Egerton, Montreal.
David Edwards, Lindsay, Ont.
Lance-Corp. J. M. Farquharson, Agincourt, Ont.
William J. Fee, Toronto.
Harry Fenton, Port McNicol, Ont.
John L. Fulton, Montreal.
T. J. Fitzpatrick, St. Paul, Minn.
William T. Fuller, Brantford, Ont.
E. F. Gardner, Petrolea, Ont.
Armand Garipy, Montreal.
Manty Goodmanson, Winnipeg.
William Goodwin, Morel Station, P. E. I.

INFANTRY

Killed in Action

Archie Banks, Fort William, Ont.
S. H. Bowen, Fort William, Ont.
John Croft, Chatham, N. B.
Sergt. Charles Jeudrey, Liverpool, N. S.
Capt. John C. Milne, Port Arthur, Ont.
John Murray, Toronto.
Joseph Osborne, Morden, Man.
John Ross, Dunvegan, Ont.
H. S. Smith, Smithville, N. B.
Garfield Stewart, Dauphin, Man.
G. R. Tucker, Winnipeg.
A. J. Allen, Winnipeg.
Corp. M. Brown, Lancaster, Ont.
Frank Burton, Buffalo, N. Y.
George Campbell, Traverse, P. E. I.
Ernest Collier, Toronto.
A. K. Kerry, Bahama islands.
A. N. Mackay, Sherbrooke, Que.
John Matthews, 1517 Fourth avenue, Vancouver.
M. A. Morgan, Maine, U. S. A.

Died of Wounds

J. J. Dowling, Winnipeg.
G. S. Friend, Toronto.
John Gendron, Eel River Crossing, N. B.
George Hawkins, Blind River, Ont.
Kenneth C. Coran, Fernie, B. C.
Robert Rorke, Scotland.

Previously Reported Wounded, Now Believed Killed in Action

Lieut. Sydney W. Bell, England.

Died

George Anstiss, Kildonan, Man.

Missing

Frank Fortune, Sydney Mines, C. B.
Frank Ingalls, Cowansville, Que.
George Parsons, Waterville, Que.
Gordon Craig, 1539 Parker street, Vancouver, B. C.

Missing and Wounded

George H. Patterson, Wakefield, Que.

Wounded

Henry Abbot, Beverly, Alta.
Albert H. Barnes, Armstrong, B. C.
John Beale, Toronto.
Adam Beattie, Camp Hughes, Man.
E. M. Bedgold, Crumlin, Ont.
David R. Berwick, Brackendale, B.C.
Charles Brodie, Sturgeon Creek, Man.
A. G. Carter, Winnipeg.
Arthur Bailey, Montreal.
M. G. Baker, Carp, Ont.
Corp. Harold Ball, Sheffield, Ont.
Corp. J. Barclay, Stratford, Ont.
Raymond Barker, Westchester, Penna.
Claud Alsop, England.
Arthur Blane, England.
John Brook, England.
Hugh Church, England.
George Clayton, England.
Corp. John Conquest, England.
C. C. Cook, England.
John Costello, Ireland.
W. J. Cummings, England.
William Curl, England.
John Dinner, England.
Corp. James Dunbar, Scotland.
W. J. McDougall, Edmonton.
James McLaughlin, Verdun, Que.
Frank McMahon, Montreal.
Eddie Marsh, 963 Fourth avenue west, Vancouver, B. C.
Angus Matheson, Edmonton.
F. H. Miller, London, Ont.
Robert Morrison, Toronto.
Eloi Naud, Montreal.
Sergt. John Nelson, Saskatoon.
Lance-Corp. Charles Nicholas, Peterboro, Ont.
Lance-Corp. H. C. Vipond, Summerstown, Ont.
Lieut. G. V. Walsh, Montreal.
A. C. Walker, Georgetown, P. E. I.
H. O. White, 244 Fourteenth avenue east, Vancouver, B. C.
G. T. Webb, Toronto.
T. P. Wilson, Bemidji, Minn.
H. M. Wright, Dartmouth, N. S.
G. G. Perrault, Stittsville, Ont.
Frederick Phillip, Windthorst, Sask.
Corp. A. W. Powell, Toronto.
William B. Purdy, Prince Albert, Sask.
Herbert Davidson, Beachburg, Ont.
Thomas R. H. Donn, Winnipeg.
William M. Donald, Winnipeg.
G. I. Elliott, Toronto.
James Gallagher, Lachine, Que.
Lance-Corp. Cyril Cass, Scubanaedi, N. S.
Clarence Grey, Blind River, Ont.
O. J. Hannah, Bowden, Alta.
Harold Holroyd, 1141 Rockland avenue, Victoria.
Charles Johnston, Winnipeg.
O. C. Knight, Hamilton, Ont.
William E. Lambert, England.
Ralph Landress, Humber Bay, Ont.
Sergt. H. J. Latour, Toronto.
Albert McAskill, Toronto.
William M. McCausland, Chatham, N. B.
Arthur McGleave, Montreal.
J. A. McDonald, Calgary.
J. D. McDonald, Sydney Mines, C. B.
John McDowell, Toronto.
Joseph McParlin, Marmora, Ont.
H. E. S. McLeod, Trail, B. C.
Corp. T. F. Maaer, Salem, Mass.
Richard Morgan, Truro, N. S.
Lance-Corp. C. M. Morris, Toronto.
F. J. O'Hara, Springhill, N. S.
R. C. Outerson, Winnipeg.
William Reed, Hamilton, Ont.
J. H. Roy, Winnipeg.
Capt. H. W. Scardifield, Toronto.
Reginald Skidmore, St. James, Man.
Horace Smith, Matheson North, Ont.
James Smith, Matheson North, Ont.
Lance-Corp. S. J. Smith, Toronto.
B. B. Shook, Montreal.
James Sterling, Toronto.
John Stewart, Charlottetown, P. E. I.
N. H. Stewart, Quebec, Que.
William Saunders, Winnipeg.
James Taylor, Toronto.
Wilfred Tench, Toronto.
Joshua Thomas, Newfoundland.
H. C. Ensor, England.
Thomas Glynn, Ireland.
Lance-Corp. F. J. Holtum, England.
E. V. Johnson, England.
L. J. King, England.
William R. Lake, England.
R. W. Leedham, Scotland.
Corp. J. H. Lewis, South Wales.
Phillip Maguire, Scotland.
L. T. Mott, England.
Acting Sergt. Samson Pizzey, England.
Corp. A. J. Riddaway, England.
James Sinclair, Scotland.
Robert Winter, England.
John Bateman, St. Francis du Lac, Que.
William Bishop, Lily Plains, Sask.
Alex Birnie, Montreal.
T. C. Boyce, Hamilton, Ont.
Albert Brier, St. Janvier, Que.
A. J. Buckley, St. John, N. B.
J. D. Burns, Spring Valley, P. E. I.
William Carr, Toronto.
J. D. Chalmers, Ogden, Alta.
E. J. Clark, Toronto.
Claude Corbot, Stamford, Conn.

MOUNTED RIFLES.

Killed in Action.

P. M. Bailey, Orangeville, Ont.
W. E. McJannet, Pilot Mound, Man.

Wounded.

Norman D. A. McLeod, Lennoxville, Que.

Missing.

Harry Jones, Brantford, Ont.
William D. McLarty, Woodstock, Ont.
Gordon McDonald, Moncton, N. B.
Frenk McKenzie Peterboro, Ont.
Stanley McPhee, Kelowna, B. C.
Archibald Goldier, Saskatoon, Sask.
J. C. McFarlane, Montreal.
Everett McLeod, Grandview, P. E. I.
A. V. Pinchbeck, Saskatoon.

(Continued on Page Three.)

HOSIERY

FINE LISLE HOSE, IN BLACK AND IN WHITE

Representing Special Values—Per Pair, 35c and 50c

"CUTEE" SOX—FOR THE LITTLE TOTS—FANCY TOPS

These Are Very Popular—Per Pair, 20c and 25c

Middy Waists

MADE UP IN THE BEST OF SELLING STYLES

THESE ARE NICELY TRIMMED AND ARE MADE OF GOOD MATERIAL

These Are Priced for Quick Sale

CHILDREN'S SUMMER HATS IN RATINE AND WELL ASSORTED STRAW SHAPES

OUR RANGE MAKES SELECTION EASY

Prices, 75c and up

DAILY ARRIVALS KEEP OUR STOCK OF SEASONABLE MERCHANDISE RIGHT UP WITH THE LATEST STYLES

Smillie & Weir

LADIES' WEAR SPECIALISTS

FOR RENT

One and a half storey house, 3 bedrooms, first class bathroom, 2 lots, good location, close to car. $13 a month.

I want listings of houses for rent. Am getting enquiries daily.

STOCKS

Fire Insurance and City Property.

C. W. Appleyard

505 Baker Street. Phone 444

I Love You Canada

SUNG BY

Herbert Stuart

A

New Patriotic Song

ON

Victor Record 16579

HEAR THIS INSPIRING SONG AT ANY "HIS MASTER'S VOICE" DEALER'S WITH

"Somewhere in France"

BOTH ON ONE RECORD AT 90 CENTS FOR THE TWO SELECTIONS

OTHER NEW VOCAL AND INSTRUMENTAL SELECTIONS

Three ten-inch, double-sided Victor Records—90 cents for the two selections

My Own Canadian Home Laddie in Khaki	Victor Military Band Lewis J. Howell	17183
The Letter That Never Reached Home I've Lost You, So Why Should I Care	Macdonough-Orpheus Quartet Henry Burr	18030
I Gave My Heart and Hand to Someone in Dixieland Dixieland, My Home	Peerless Quartet Geoffrey O'Hara	18024

Twelve-inch Double-sided Record

Matrimonial Difficulties A Love Sick Darky	Golden and Marlowe Golden and Marlowe	35544

Red Seal Record

Martha—M'appari	Giovanni Martinelli	74469

ONE PRICE FROM COAST TO COAST

"HIS MASTER'S VOICE"

Reg.-Ag.-Dept.

The trade mark always guarantees the quality

BE SURE TO LOOK FOR IT

Write for free copy of our 450-page Musical Encyclopedia listing over 6000 Victor Records.

Berliner Gram-o-phone Co.

LIMITED

LENOIR STREET, MONTREAL

DEALERS IN EVERY TOWN AND CITY

VICTOR RECORDS—MADE IN CANADA

Largest Victor Dealers in Canada

COMPLETE LINE ALWAYS ON HAND

Mason & Risch, Limited

HOME OF THE VICTROLA

ANNABLE BLOCK, 513 WARD STREET, NELSON, B.C.

Fresh clover and milk-fed pork; cider and buttermilk at Johnston's stall, Saturday's market. Phone 477 L. Advance orders. (3348)

580

492 NAMES GIVEN ON CASUALTY LISTS

(Continued from Page Two.)

ARTILLERY.

Previously Reported Missing, Now Unofficialy Prisoner of War.

Gunner G. H. Pepper, Toronto.

Wounded.

Gunner Thomas R. McLagan, Montreal.

Missing.

Gunner Clovis Bourdelais, Marlboro, Mass.
Gunner R. J. Russell, Toronto.
Driver Harry Vickers, Hamilton, Ont.

Wounded.

J. E. Pollard, Fernie, B. C.

INFANTRY

Killed in Action

Joseph Lamb, England.

Died of Wounds

Lance-Sergt. Wallace H. Chalker, England.
Corp. Harry Chapman, England.
Edmund Miller, England.

Missing

Edward T. Lloyd, England.
William McKie, Scotland.
John Scullion Scotland.

Wounded

James Banks, England.
John Blair, Scotland.
Albert Barnotson, Scotland.
Jonathan Birkett, England.
Sergt. Percy Bollen, England.
Sergt. Albert Braddock, England.
John Edward Bridgewood, England.
Clarence Brigdon, England.
Lance-Corp. Edgar Brigden, England.
William A. Bullock, England.
Cecil E. Burgess, England.
Sidney Burnett, England.
Michael Byrne, Ireland.
Joseph L. Collins, England.
Arthur Colcott, England.
Sydney Cummings, England.
John Dearden, England.
F. M. Donaldson, Scotland.
James Donoghue, Scotland.
Lance-Sergt. Gordon Downie, England.
Ingleby Duncan, Scotland.
Clifford C. Edmonds, England.
Charles T. Ellis, England.
David C. Ferris, Ireland.
James F. Garrie, Scotland.
Edward F. Garrie, Scotland.
Edward C. Godfrey, England.
Lance-Corp. William Greenslade, England.
James Hatton, England.
William E. Honey, England.
Cyril E. Ireson, England.
George F. Jeremy, England.
Alfred Lancaster, England.
Corp. Thomas Lapraik, Scotland.
Edward L. Lawrence, England.
John Leno, England.
Harry V. Lillywhite, England.
Andrew J. Logan, England.
Corp. Henry T. Lord, England.
J. McGlashan, Scotland.
Sergt. James McGuigan, England.
Donald Macrae, Scotland.
Alex Macrae, Scotland.
Norman J. E. L. Mayers, Australia.
Fred Munford, England.
George M. Murchison, England.
Charles Not, France.
John O'Connor, Ireland.
Lance-Corp. Walter H. Pack, England.
Lance-Corp. Edward Parker, England.
Henry E. Parker, England.
John Peterson, Sweden.
—— Parker, England.
John Peterson, Sweden.
Leonard Porter, England.
Harry Rose, England.
Alex Sacritch, Russia.
James Sartain, England.
Corporal Charles Shaw, England.
John Stannard, England.
Jack Scotcher, England.
Herbert Simpkins, England.
Neil Sinclair, Scotland.
Alex Stephen, Scotland.
Charles Tarrat, England.
Corporal George Tateman, England.
Robert Thorpe, Ireland.
B. R. Townsend, England.
Signaller Edward Tyler, England.
Sergeant Charles Walker, England.
David Warwick, Scotland.
Robert Whitelaw, Scotland.
Thomas Wilson, Ireland.
James Wilson, Scotland.
Ernest Wing, England.
G. A. Wood, England.
Charles Merri, Malta.
George Youmans, England.

Suffering From Gas.

W. B. Barnes, England.

MOUNTED RIFLES.

Killed in Action.

James Beckett, England.
Henry Chamney, Ireland.
Sergeant Wallace Perry, England.
William Smith, England.
Frederick Taylor, England.

Died of Wounds.

Hugh Stokes, England.

Missing.

Richard Brehon, Ireland.
Herbert Dines, England.
Roy Gowdy, England.
F. H. Howell, England.
Alfred Liptrot, England.
Thomas Littlefield, England.
Alex McCaulay, England.
Edwin Morley, England.
Harry Pullen, England.
Francis Russell, England.
Percy Saunders, England.
Ben Smith, England.
Harry Ward, England.

Wounded.

Thomas Cumby, England.
John Making, England
Alex Martin, Scotland.
Sergeant Major R. E. Mathews, England.
Corporal R. D. Moss, England.
James Nottingham, England.
Malcolm Pew, Scotland.
S. W. Turner, England.

ARTILLERY.

Dangerously Ill.

Corporal David Murray, Scotland.

Wounded.

Stanley England, British West Indies.
Stanley Hutton, Scotland.
Robert Kewley, Isle of Man.
Chris Langeson, Denmark.
James Robinson, England.

ENGINEERS.

Wounded.

Sergeant David Morrison, England.
Sergeant R. W. Huett, England.

MEDICAL SERVICES.

Died.

Thomas Finnigan, England.
Axel Nelson, Denmark.

INFANTRY

Killed in Action

Percival Allen, England.
Stanley Durham, England.
Lieut. Hugh M. Grassett, England.
Pioneer Robert P. Morton, England.
Corp. Frederick Webber, England.

Died of Wounds

Arthur Booth, England.
George A. Fraser, England.

Died

Aubrey T. James, England.

Dangerously Ill

Sergt. Joshua Graham, England.

Wounded

Robert T. Berry, Scotland.
Oliver Bristow, England.
John Campbell, Scotland.
Herbert Cannel, England.
Sergt. George H. Carter, England.
Edward Cook, no address.
Lance-Corp. William C. Daniels, England.
Percy Farrington, England.
Lance-Sergt. James Forsyth, Scotland.
Andrew Glass, Scotland.
Pioneer Frederick W. Hansford, Australia.
George Harvey, England.
Joseph F. Hutchinson, England.
George H. King, British Guinea.
Alex Lagoot, Russia.
Thomas H. Langham, England.
Oscar L. Lundeen, Sweden.
George McAlister, England.
James McAlister, England.
William Martin, Scotland.
Harold Massey, England.
Pioneer William Miles, England.
Philip Myers, England.
Thomas Noble, Scotland.
Thomas O'Connor, Ireland.
Philip Oliver, England.
Harry Pascoe, England.
William Peters, no address.
George Phillips, England.
Herbert Purser, England.
Alex Reid, Scotland.
William J. F. Reith, Canadian expeditionary force.
Leslie M. Roberts, England.
Ernest A. Rowe, England.
Sergt. William F. Shaw, Ireland.
Horace Shillem, England.
Wilfred Walkley, England.
Joseph L. Watson, Wales.
Peter Wells, England.

GERMAN BATTLESHIP KOENIG IS DOCKED FOR REPAIRS

COPENHAGEN, June 22.—According to the Ribe Stifte Tidende, the German battleship Koenig, damaged in the naval battle of May 31, has been docked at Kiel.

MERCER WAS KILLED IN OPENING ATTACK

Was in Front Trench With General Williams Who Is Now Prisoner When Shelling Began

LONDON, June 22—The last known movements of Major General Mercer who was killed during the recent great attack on the Canadian lines have been described in detail for the Canadian Associated Press by a perfectly reliable authority.

General Mercer, and General Williams, with Aides de Camp Gooderham and Fraser, reached the front line just before the German bombardment of the Canadian positions commenced, having come up from a maple copse to the battalion headquarters, near Armagh wood, of the fourth Canadian Mounted Rifles, immediately behind a prominent trench. Although rather intensive shelling was in progress at the time, shortly after 9 o'clock on the morning of June 2, apparently General Mercer went into the battalion headquarters dugout with Major Dennison, together with two aides.

General Williams, now officially posted as missing, who is also reported to have been wounded in the face, but who is known to be a prisoner in Germany, went into a trench called "The Tunnel" slightly to the northeast of the headquarters dugout, and running into a still deeper trench known as "The Tube." General Williams was accompanied by Colonel Ussher, commander of the fourth mounted rifles, and took refuge in "The Tunnel" during the bombardment. "The Tunnel" was blocked at least once and the men inside were nearly suffocated before it was possible to dig their way out again. When the battle ceased the Germans rushed across before word could be given the men in "The Tunnel" and apparently all inside were captured.

This would acount for one general (Major General Williams) and one colonel (Colonel Ussher) mentioned in the German communication. It is thought that General Mercer stayed in the battalion headquarters dugout for a considerable time and started to walk back in the direction of the Maple copse through Armagh wood. Young Gooderham who was wounded in the arm and Fraser, unwounded, were last seen in the shell hole not far distant from the battalion headquarters dugout, General Mercer would frequently stride away from this and leave his aides to follow after him. Apparently he finally got away from them altogether and has never since been seen. It is said he had been rendered stone deaf but whether as a result of a blow or merely from the noise and shock of the shelling is not clear. It is presumed that he must have been killed and is lying out in Armagh wood.

FRESH MATERIAL CONSTANTLY NEEDED BY RED CROSS

Few people outside the war zone can form any adequate idea of war's immense wastage of material. Minds accustomed to the orderly economy of peace cannot realize the colossal destructiveness of all the processes of war.

Red Cross material is not exempt from this general wastage. Hospital ships are sunk. Red Cross ambulances are destroyed by shell fire or break down under the wear and tear of rough roads. No matter how economical the administration of Red Cross hospitals, the steady influx of wounded causes constant depreciation of the initial equipment. A perfect Red Cross organization such as Canada has become famous for, requires continual replenishment of material.

Those who gave generously at the outbreak of war to the equipment of Canadian Red Crss hospitals need not wonder therefore, that fresh funds are constantly necessary. The upkeep of the admirable Canadian Red Cross system demands further gifts. The Red Cross is a splendid national investment which, great as it is would be lost without further contribution of capital.

The generosity which counts is the generosity which continues to the end, till there is no further need of sacrifice.

GOVERNMENT PROGRAM IS WELL RECEIVED

By Electors in Five Cestituencies Recently Visited by the Premier.

VICTORIA, June 12,—"I am pleased beyond measure with the conditions which I encountered in the constituencies on Vancouver Island visited during the last four days in company with my colleagues,' remarked the premier, Hon. W. J. Bowser, on his return last Saturday. Together with the Hon. Thompson Taylor, minister of work, Hon. L. Campbell, Minister of Mines, Hon. Wm. Manson, Minister of Agriculture; and Mr. H. B. Thompson, he reached Victoria after motoring the 175 miles which are between Victoria and Courtenay, the most northerly point reached in the four day's tour.

Browned and ruddy from exposure to the wind and sun, Mr. Bowser looked the picture of health. A few days change and rest after the arduous labors of three months of the session wrought wonders for him and he stated that he felt better than he had in years. He looked forward with zest to the tour through Northern British Columbia which he commences this week, and he seems to eagerly anticipate the pleasures of the struggle to be shortly inaugurated.

"The trip of the last few days was in no sense a political one," said Premier Bowser. "I have been so long bound to my office by the very heavy duties which have devolved upon me that I have been unable to get in touch at first hand with conditions on Vancouver Island, the necessity of which I fully realize. I was moreover desirious of introducing several of my new ministers to the residents of these districts, as they will preside over the departments which will have much to do in handling the policies which we have adopted in which connection enabling legislation has just been placed upon the statute books. We took the opportunity of explaining in the different centres the force and import of the Agricultural Credits Act and the various measures of aid to mining which were passed at the session just concluded. The Hon. Lorne Campbell and the Hon. W. Manson, moreover, in meeting residents of the important mining and agricultural committees to the north of Victoria, had an opportunity of seeing for themselves the districts upon which in all probability these measures will have a very important bearing.

Outspoken in Praise.

"I may say that I was pleased to note the enthusiasm with which the legislation just enacted is being received. The electors everywhere were outspoken in their praise of the entire program and I was congratulated in this connection and also upon the personnel of the advisers with which I have surrounded myself. It is felt that at the present time the needs and exigencies of the situation demand a business administration, and that the present is no time to entrust the reins of government to the hands of tyros, political faddists or men without experience in the direction of affairs. After visiting the different constituencies of Cowichan, Newcastle, Alberni and Comox, after careful consultations with leaders of the Conservative party in the different parts of these, after meeting the rank and file of the party in the numerous and very largely attended meetings and smokers which were held in the different centres, I am able to state that beyond a doubt the gentlemen who carry the Conservative standard in these five constituencies, will be returned at the forthcoming election.

Hon. Mr. Bowser stated that conditions were, he believed, improving in the territory visited. In Comox the coal production has increased, and today shipment to California upon a considerable scale has been resumed. In Alberni the output of lumber at the mills reaches eighty thousand feet a day, exported to the prairies and Alaska. In the latter place and throughout the island generally there has been an unprecedented revival of the mining industry, due to the high price of copper and dozens of prospects which have been deserted of the past thirteen or fourteen years when they were either on the eve of, or actually shipping, are now the scenes of great activity. Hon. Mr. Campbell met many of those interested in mining, and while time would not permit of his visiting Clayoquot, or indeed of continuing on down the canal to points where work is in progress, he trusts to be able to make a more comprehensive tour in the very near future.

"While I did not need reassurance as to the political outlook, the condition in the constituencies visited, the keen spirit displayed by all, the united action which is being taken by the Conservative organizations, convince me that, when my government is returned, as it will be, the approaching election, for victory and confidence is in the air.

Vancouver Island will be well represented in the Conservative column and in that column will be Mr. Michael Manson, Mr. A. E. Planta, Dr. Dier Captain Wood, and Captain Hayward. The fact that three months of close investigation into the acts of this and the government of Sir Richard McBride failed to reveal any wrong-doing on our part despite the wild and malicious charges of the Liberal leaders prior to the late by-elections in Vancouver, together with the revelations of Liberal duplicity and wrong-doing in the former of these as revealed by the inquiry into the wholesale "plugging" of the former, have confirmed the great body of the electors in their determination to return us again to power and I await the approaching verdict of the province with confidence," concluded the premier.

WANT MORE ANGLICAN CHAPLAINS AT CAMP HUGHES

(By Daily News Leased Wire.)

WINNIPEG, June 22.—The Anglican synod this afternoon passed by a standing vote a resolution advanced by Rev. W. M. Loucks, Winnipeg, complaining of the lack of sufficient Anglican chaplains at Camp Hughes. Rev. R. B. McElehern of Winnipeg, characterized the situation as disgraceful. The Dominion government will be petitioned, and a committee was named to deal with the matter.

A resolution was passed pledging the synod to stand by the Dominion government in any scheme under the militia act or under the Defense of the Realm act for the more complete and effectual mobilization of the entire resources of Canada in men and materials to be unreservedly placed at the disposal of the Empire.

Shall It Be Hair or No Hair

Cuticura Soap shampoos preceded by light touches of Cuticura Ointment to the scalp skin are most effective. They tend to arrest falling hair and promote a healthy scalp.

Samples Free by Mail. Address post-card, "Cuticura, Dept. 3M, Boston, U.S.A." Sold everywhere.

It Is Up to You And Cuticura

HOW MAGNESIA HELPS DYSPEPTICS

Patent Foods, Dieting and Medicines No Longer Necessary.

Many dyspectics have now discontinued the use of expensive patent foods, are eating what they please in reason, yet no longer take harmful drugs, medicines and artificial digestents to relieve their stomach trouble. Instead they take just a teaspoonful of pure **bisurated** magnesia in a little water after meals, with the result that they not only save money but enjoy much better health and the stomach no longer gives them trouble.

Those who have once tried **bisurated** magnesia never dread the approach of meal time because they know that this wonderful antacid and food corrective which absolutely does not injure the stomach and which can be obtained at little cost at almost any drug store will instantly neutralize all their excessive stomach acidity and prevent all posibility of their food souring or fementing in the stomach. Try this plan yourself but be sure to get **bisurated** magnesia as magnesia in other forms often have a strong laxative effect which is not desirable.

SIMPLE HOME TREATMENT TO REMOVE HAIRY GROWTHS

(Beauty Culture.)

Two or three minutes' use of a delatone paste will banish every bit of hair from your face, neck or arms. This paste is made by mixing some water with powdered delatone. After the paste is removed the skin should be washed to free it from the remaining delatone and it will be clear and spotless. You will not be disappointed with this treatment if you are sure to obtain real delatone from your druggist.

MINERAL ACT.

Certificate of Improvements.

NOTICE.

Alberta Mineral Claim, situate in the Nelson Mining Division of West Kootenay District. Where located: About one-half mile east of the City of Nelson.

Take notice that I, W. M. Myers, acting as agent for Swan A. Swanson, of the city of Calgary, Free Miners' Certificate No. 86126-B, intend, sixty days from the date hereof, to apply to the Mining Recorder for a Certificate of Improvements, for the purpose of obtaining a Crown Grant of the above claim.

And further take notice that action, under section 85, must be commenced before the issuance of such Certificate of Improvements.

Dated this 15th day of March, A.D. 1916.

W. M. MYERS

NOTICE.

Land Registry Act.

In the matter of an application for the issuance of a duplicate Certificate of Title to Lots 1 to 14 (both inclusive), 23 to 28 (both inclusive) 35, 36, 43, 4, 46, 47, 48, and 49 and part (32 84-100 acres) of Block "A" of a subdivision of Lots 8165 and 8799, Group 1, Kootenay District, Map 1043.

Notice is hereby given that it is my intention to issue at the expiration of one month after the first publication hereof a duplicate of the Certificate of Title to the above mentioned lands in the names of James Edmund Jones, Frederick Lionel Tate and James Percy Lovesy, which Certificate is dated the 31st day of October, 1913 and numbered 1960-1.

Nelson, B.C., 18th April, 1916.

SAMUEL R. ROE,
District Registrar.

Card Printing a Specialty

High grade stock and superior workmanship enable us to guarantee satisfaction in this as in all other lines of printing. Samples and prices on application to

The Daily News Job Department
Nelson - B. C.
Printers Rulers Bookbinders

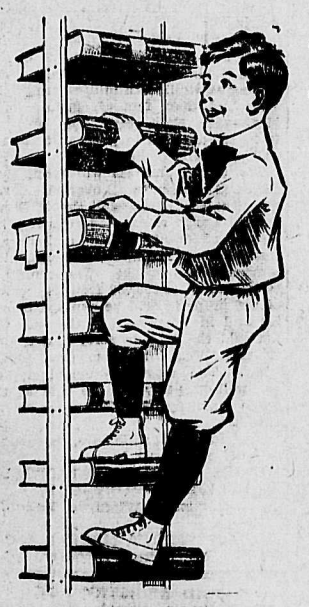

Is Your Boy Climbing?

How we like to see the children "getting to the top"—physically, intellectually—every way.

But sometimes there are obstacles in their way that make progress difficult.

Tea and coffee drinking are among these obstacles. It is well known that children should never be permitted to use tea or coffee—they stunt growth and hinder mental development.

The child's natural desire for a hot table drink can be fully satisfied with the wholesome pure food-drink—

POSTUM

This famous health beverage, made of prime wheat and a bit of wholesome molasses—roasted and skilfully blended to bring out its distinctive flavour—makes a warm, invigorating cup so delicious that it may well be the table drink for all the family.

"There's a Reason"

Canadian Postum Cereal Co., Ltd., Windsor, Ont.

Get the Want Ad. Habit

It's a Good One

If you want something, read the Want Ads.

If you have a message, make a little ad. of it and put it in the liners

The Classified Columns are the city's cheapest and most efficient trading mart--for anything from brains to boots

MORE AND MORE Want Ads. in The Daily News from day to day, week to week and month to month, because The Daily News concentrates buyers and sellers.

THE DAILY NEWS

Published every morning except Sunday by the News Publishing Company, Limited, Nelson, B.C., Canada.
ROBB SUTHERLAND,
Secy.-Treas. and Manager.

Business letters should be addressed and checks and money orders made payable to the News Publishing Company, Limited, and in no case to individual members of the staff.

Advertising rate cards and sworn detailed statements of circulation mailed on request, or may be seen at the office of any advertising agency recognized by the Canadian Press Association.

Subscription Rates—By mail 50 cents per month, $2.50 for six months, $5.00 per year Delivered: 60 cents per month, $3.00 for six months, $6.00 per year, payable in advance.

FRIDAY, JUNE 23, 1916.

WAR WEARINESS IS GROWING IN GERMANY

Hunger is simply accentuating the "war weariness" from which the German nation is suffering. For months the Germans have been hoping against hope for a turn toward victory or peace. No longer is a victorious peace being insisted upon. Peace is the chief requisite in the eyes of the common people. While this does not mean that the German government is yet prepared to make peace upon terms which would insure the future safety of the entente nations, it does mean that the people have reached the state when they are not likely to quibble unnecessarily over terms. The powers at Berlin may not be far from taking an equally common-sense view of the situation.

Every hope of Germany in a military and naval sense has been disappointed. The German record has been one long round of failures to attain what were regarded as certain decisive goals. The ring of entente steel remains unbroken.

SILENCE AS A WEAPON IN NAVAL WARFARE

The London Magazine contains an interesting article on the psychological effect on the German navy and people of the British silence as to the actual number of undersea boats which have been destroyed. It may be natural for Englishmen to complain of the absence of information regarding the navy's work against German submarines, but the contemplation of a lingering death in a sunken submarine may well strike terror to the stoutest heart, and the British admiralty have made deadly use of the psychology of the situation by refraining from making any mention of the time or place of the destruction of the "U" boats, the London Magazine remarks. The psychological effect upon the personnel of the submarine service of this absolute silence as to the fate of the submarines after they have left Germany must be simply appalling. So long as the fate of the "U" boats which were captured or destroyed in the earlier weeks of the war was made known, the horror of uncertainty was missing; but during the last few months over half a hundred boats have failed to return. They saluted as they steamed out from their base, and that was the last that was seen or heard of any one of them. Marshal von Hindenburg has said that the present contest is one of nerves. If so, it may well be a question whether this portentous silence which has followed the passage of the "U" boats upon the high seas has not been a powerful factor in breaking down the German submarine warfare.

ONE OF BRITAIN'S BULLDOG GENERALS

General Sir Charles Monro, commander of the 1st British army in France, is of the quiet bulldog class of fighters. His bearing is characterized by the dignified simplicity of the best type of professional soldiers. Although little was heard of him until this war began, he has been one of the few generals to come through so far without serious adverse criticism.

Entering the army in 1879, he rose to the rank of captain in 10 years and became a colonel in 1903. His first active service was on the northwestern frontier of India in 1879, and he won his first medal there. He has also fought in Egypt and South Africa, achieving honorable mention and the Queen's medal in the conflict with the Boers. For some years after the African war he was inspector-general and later commandant of the school of musketry at Hythe, and in 1907 he was made brigadier-general in command of troops stationed in Dublin. At the outbreak of the war he went to France as a divisional commander under Field Marshal French. Last October he was appointed to command the Dardanelles expedition, succeeding Sir Ian Hamilton, but after two months he was relieved and returned to France to assume the command of the 1st British army, taking the place of Sir Douglas Haig, who had been appointed to the supreme command of the British forces in France.

At least one married man in Edmonton must in future behave. His wife has been appointed a magistrate.

The German government is said by a London despatch to be discussing its colonial policy. Policy is about all it has left in that connection.

"No man can tell you what the immediate future is going to be."—President Wilson. It is generally safe to guess at rain.

Claims are still being sent out from Berlin that the Hampshire, with Kitchener aboard, was torpedoed. The British admiralty says it was mined, but the Germans are welcome to any credit they desire to receive for the alleged act.

The crown prince of Germany continues to be one of the best friends of the entente powers. He has expended three-quarters of a million men around Verdun in four or five months and failed to gain even the appearance of victory.

WHAT THE PRESS IS SAYING

Russia Holds the Key.

Those who preached that the war was a deadlock failed to translate their ideas into Russian.—New York World.

A Kitchener Tribute.

A silent tribute was paid to Earl Kitchener last night by a large audience at the Lyceum theatre, where the film, "How England Prepared," is being exhibited. When a large picture of the British military organizer was thrown on the screen the orchestra struck up "God Save the King" and those in the theatre arose.—New York Sun.

Recognition for the Trench Fighter.

Above all, our patient, heroic infantry should receive some honor and recognition—"the red badge of courage"—for their pre-eminent sacrifices. In the German army the infantry takes precedence of all other arms. They march first on field days; they hold the place of honor in the German army list. It is not suggested here that we should change our system. But to every infantryman who has endured the agony and travail of six months' work in the trenches a special ribbon and medal should surely be given and for each further six months a bar be added. Those who know what service in the trenches means—and the whole army knows—will agree that never was honor better merited in any age of war or in any campaign that men have ever made.

MR. HUGHES' MESSAGE.

Mr. Justice Hughes' message of acceptance is non-committal on the German issue. The Republican nominee uses language almost identical with that to which the world has been long used from President Wilson, intimating that Mr. Wilson's handling of foreign affairs has cost the country much of its prestige, but does not indicate how he proposes to recover the lost ground. He insists upon an undivided allegiance of all Americans, of whatever creed or race, to the United States, but avoids mention of German and Austrian offenses. He stands "for the firm and unflinching maintenance of all the rights of American citizens on land and sea," but we find no mention of the Lusitania or other ships upon which the Huns have sent hundreds of American men, women and children to their deaths.

We may be doing Mr. Hughes an injustice. He may yet come out squarely against the murderers of his countrymen and the plotters against his country's peace. Meantime it may be wondered why everybody but Roosevelt angles for the Teuton vote. Are there not also a large English vote, a large Scottish vote, and heavy French, Italian, Belgian and Servian votes? Americans of these nationalities are not organized like the Germans and Austrians, but they must have an enormous influence at the polls. Lastly, is there not also an American vote in the United States—an American vote that will demand action against the ravagers of civilization?—Toronto News.

INDIFFERENCE TO LAW

The most striking American fault noticed by visitors from other countries is the general indifference to authority of law. They are unable to understand why it is that ordinances of public safety, public health, public morals and public convenience are so little respected. If a civic administration were to attempt a strict enforcement of the law it would be defeated by the popular vote at the next election because every individual who would be called to account and punished for infractions of the law, would become an enemy of the men he has helped to put in authority for that very purpose.—Detroit News.

THE "KICK" OF THE CRUISER

"The battle cruiser fleet is alive and has a big kick in her," writes Vice-Admiral Sir David Beatty. That message is not in the classic English of the official admiralty reports, but it will stir the human feelings of the Empire more than anything which has been heard since the naval battle was reported. It will also be bad news for those narrow-minded Canadian newspapers, which have sought to seize political advantages from the nation's sacrifice in the North sea by howling about what the Borden dreadnoughts would have done to the Germans if it had not been for the detestable Liberals. And speaking of "kicks," it may be well to recall the kick of the Australian-owned and manned Kangaroo cruiser, Sydney, whereby the disastrous course of the Emden was ended.

Beattie and the boys he calls his "pals" of the cruiser fleet, will continue their gallant work of smashing the German claims to sea power. They want another chance and "please God it will come soon." When they strike another blow it will be a grievous day for those who are trying to turn British sea victories into political account. It will be well enough to decide the merits of war craft when cruiser, dreadnought and destroyer all have accomplished victory.—London Advertiser.

BLOCKADE RULES FROM U. S.

We have from the allies their defense of the blockade of enemy country, and, as the Press has predicted repeatedly, their case is based almost entirely on the precedent laid down by the United States in the Civil War. The right of a belligerent to vise and even restrict the importations of a neutral, if that neutral seemed certain to pass them on to the blockaded belligerent, was insisted upon by the United States in the cases of Nassau and Matamoras, and acquiesced in by England. It was not relished, but the British marine authorities were far seeing enough to realize that the rule would be useful to them as the foremost sea power at some future time. That time has now struck—New York Press.

SWISS SPOIL GERMAN GAME.

"Engrossing and forestalling" were practices frequently complained of during the Napoleonic wars, and Switzerland has just frustrated a German effort to revive them. Germans and other foreigners, including at least one Bulgarian, have recently been purchasing groceries in small quantities, so as to avoid suspicion from retailers—also mostly foreigners—in western Switzerland, and sending the goods to a German trading company established at the beginning of the war at Zurich. It has stored them in hope of a rise in prices—which is highly improbable, owing to the inevitable difficulties set up by the precautions taken against re-export to Germany of supplies allowed by the allied governments to reach Switzerland from overseas. The scheme was carried out with German thoroughness and patience. One lot of coffee stored amounted to 700 sacks, all bought and delivered a few pounds at a time. However, the Swiss government has confiscated the goods and expelled the purchasers, and is now on its guard against any repetition of the device.—Westminster Gazette.

GERMAN COLONIAL POLICY DISCUSSED

BERLIN Germany—Dr. Solf, German secretary of state for the colonies, recently delivered a lecture at Hamburg on 'The Lessons of the World-war for Germany's Colonial Policy," which has been reported in all the papers.

All the reasons, he said, that had militated in favor of an active German colonial policy before the war still held good today, and had for the most part become even more imperative in consequence of the war. Fortunately, he proceeded, the present conflict had greatly quickened the comprehension of colonial questions even among the German working class, and he went on to depict what the consequences would be for Germany if the enemy should succeed in monopolizing the colonial resources of production; consequences that would extend not only to her industry and trade, and to that section of the population employed therein, but also to her agriculture.

What I have said in this connection regarding industry and labor, he added, also applies to commerce and shipping. Hamburg's share in the total value of trade with our colonies, which amounted annually to almost 300,000,000 marks before the war and was increasing, was 50 per cent. Hamburg vessels with a total tonnage of over 320,000 were in 1914 carrying on the trade with our African colonies and, based on that, with the rest of Africa.

Dr. Solf then went on to deal with the various objections raised to the pursuit of a German colonial policy, confining his remarks largely to the question as to whether a future German colonial empire could be well defended or not. He took the opportunity to insist once more that it was the enemy who had carried the war into Africa, and had seriously compromised the prestige of the white race "to no purpose whatsoever;" also that Belguim had been compelled by England to open hostilities in that region.

In conclusion the minister examined the question as to whether a central European economic union, which included Turkey, could constitute a substitute for a German colonial empire, and argued that it could not do so, although he fully recognized the general value of such a union. Germany's most important opponent, he observed, derived great and undeniable advantages from her colonial possessions, and this and all other experiences of the war showed that a secure and peaceful development of Germany was unthinkable, unless she pursued an active colonial policy of her own.

MASONS OPEN ANNUAL MEETING IN VANCOUVER

VANCOUVER, June 22.—The opening meeting of the forty-fifth annual session of the Grand Lodge of Free Masons of British Columbia was commenced in the Masonic Temple here at 10 o'clock this morning. Close upon 200 delegates were present from all parts of the province when Grand Master W. T. Ditmars presented his report for the past year.

This document gave a very encouraging account of the past twelve months. The session will be continued.

Dr Price's
CREAM
BAKING POWDER
Made from cream of tartar derived from grapes.
Best for good food and good health.
NO ALUM

A SONG.

I.
Oh, red is the English rose,
And the lilies of France are pale,
And the poppies grow in the golden wheat,
For the men whose eyes are heavy with sleep,
Where the ground is red as the English rose
And lips as the lilies of France are pale
And the ebbing pulses beat fainter and fainter
And fail.

II.
Oh, red is the English rose,
And the lilies of France are pale,
And the poppies lie in the level corn,
For the men who sleep and never return,
But wherever they lie, an English rose
So red and a lily of France so pale
Will grow, for a love that never and never
Can fail.

—Charles Alexander Richmond in Scribner's Magazine.

COLD STORAGE

She (romantically)—would you risk your life for my sake?

He (ardently)—I'd beard a lion in his den with a safety razor.

"Pop, are bald eagles a distinct variety?"

"I can't say positively, my son, but I rather fancy a bald eagle is simply a married one."

"Scotch mixtures seem to be very popular this season," remarked the dressy person.

"To wear, or to drink?" demanded the man with the impressionistic nose.

"They say that lightning never strikes twice in the same place."

"Well, it doesn't need to."

Every 10c Packet of WILSON'S FLY PADS WILL KILL MORE FLIES THAN $8.00 WORTH OF ANY STICKY FLY CATCHER
Clean to handle. Sold by all Druggists, Grocers and General Stores.

Standard Furniture Company
C. J. CARLSON, Undertaker.
Undertakers and Funeral Directors. Embalmers
The finest and most up to date undertaking parlors and chapel in interior of B. C. Lady attendant for women and children.
Day Phone 85.
Night Phone 252 and L64.

Beautiful Oriental Pearls
We have an immense stock of first grade ORIENTAL PEARLS mounted in Scarf Pins, Bracelets, Pendants, Necklets, Brooches and Rings. Some of the designs are our own exclusively, while others are those now being shown in the largest markets of the world.
JUNE IS THE PEARL MONTH
We shall be glad to send particulars and prices of any piece of Pearl Jewellery desired. The firm's personal guarantee goes with each piece of jewellery—you are fully protected.
Henry Birks & Sons Ltd.
Vancouver, B. C.

TENDERS WANTED.

Sealed tenders will be received up to 7:00 o'clock on the evening of Wednesday, July 12, for the erection of a four roomed annex to the Trail Public School, to be built of brick and concrete. Plans and specifications can be seen at the city office, Trail, B.C. The lowest or any tender not necessarily accepted.

F. E. DOCKERILL,
(3336) Secretary School Board.

Parents!
You may rest assured of one thing, Cowan's Maple Buds will not harm your children — buy them for yourself and yours.
A-10

John Burns & Sons General Contractors and Builders
SASH AND DOOR FACTORY, NELSON PLANING MILLS.
VERNON STREET, NELSON, B.C.
Every Description of Building Material Kept in Stock.
Estimates Given on Stone, Brick, Concrete and Frame Buildings.
MAIL ORDERS PROMPTLY ATTENDED TO.
P.O. BOX 134 PHONE 178

Lawn Mowers
WE HAVE JUST RECEIVED ANOTHER LARGE SHIPMENT OF WOODYATT LAWN MOWERS—ALL SIZES AND WE OFFER THEM TO YOU AT THE
Lowest Prices
"STAR"—12-inch, 14-inch and 16-inch
WOODYATT—12-inch, 14-inch, 16-inch and 18-inch
EMPRESS—14-inch, 16-inch and 18-inch
ALSO
GRASS CATCHERS
No. 1 at .....90c each No. 2 at .....$1.00 each
ORDER NOW
Nelson Hardware Co.
PHONE 21 NELSON, B. C.

ADVERTISING
'Advertising is the education of the public as to who you are, where you are, and what you have to offer in the way of skill, talent or commodity. The only man who should not advertise is the man who has nothing to offer the world in the way of commodity or service."—Elbert Hubbard.

Dairy Butter
Per pound 30c
Ranch Eggs, per dozen.....30c
Box 92, Creston, B.C.

Private Hospital
LICENSED BY PROVINCIAL GOVERNMENT.
We give particular attention to all female trouble—home-like apartments for ladies awaiting accouchment.
Highest references; reasonable terms; inspection invited.
MRS. MOORE, Superintendent.
THE HOME PRIVATE HOSPITAL,
Falls and Baker Sts., Nelson, B. C.
P. O. Box 772.
Phone 372 for Appointment.

J. P. MORGAN
SECOND HAND DEALER.
Buys for cash, Stoves, Furniture, Tools, etc. Good prices for Hides, Rubber, Copper and Brass. See us before you sell.
512 Vernon Street, Nelson, B. C.
(Two doors from Postoffice.)

THURMAN'S
JUST ARRIVED
A fresh shipment of Thurman's Special Mixture. Try a tin today.
8's, 25c, 4's, 40c, 1 lb., $1.50

LAND ACT.

Form of Notice.
(Section 78.)

WEST KOOTENAY LAND DISTRICT
DISTRICT OF KOOTENAY.

Take notice that W. E. Wasson of Nelson, city clerk acting as agent for the Corporation of the City of Nelson, intends to apply for permission to lease the following described land: Commencing at a post on the northerly boundary of D.L. 6003, Group One, West Kootenay District, and distant 300 feet more or less in an easterly direction from the northwest corner of said lot; thence N 27 degrees 57 minutes W., 380 feet; thence S., 62 degrees 03 minutes W., 400 feet; thence S. 27 degrees 57 minutes E., 650 feet; thence N. 72 degrees 03 minutes E., 101.5 feet; thence N. 27 degrees 57 minutes W., 225 feet; thence northeasterly, following the northerly boundary of Lot 6003, Group One, Kootenay District, a distance of 300 feet more or less, to the point of commencement, and containing four and one-fifth (4.2) acres more or less.

W. E. WASSON,
Agent for the Corporation of the City of Nelson.
Dated at Nelson, B.C., this 4th day of May, 1916.

IN THE ESTATE OF JOSEPH BLACKBURN, DECEASED.
Formerly Attached to the 102nd Battalion, C.E.F.

Any person having in their possession any papers relating to the said deceased or having any knowledge as to the whereabouts of any papers relating to the said deceased will please communicate with Miss Nellie G. Blackburn, 8 Richmond street, East, Toronto, sister of the said deceased.

NOTICE.

Notice is hereby given that Charles G. Simpson is not or has he been since June, 1915, connected in any way with this company, he is not authorized by the company to take any orders for monuments or other work or to act for the company in any capacity.

KOOTENAY GRANITE & MONUMENTAL Co., Limited.,
Nelson, B.C.

SYNOPSIS OF COAL MINING REGULATIONS

Coal mining rights of the Dominion in Manitoba, Saskatchewan and Alberta, the Yukon Territory, the Northwest Territories and in a portion of the province of British Columbia, may be leased for a term of twenty-one years at an annual rental of $1 per acre. No more than 2560 acres will be leased to one applicant.

Application for a lease must be made by the applicant in person to the agent or sub-agent of the district of which the rights applied for are situated.

In surveyed territory the land must be described by sections or legal subdivisions of sections and in unsurveyed territory the tract applied for shall be staked out by the applicant himself.

Each application must be accompanied by a fee of $5 which will be refunded if the rights applied for are not available, but not otherwise. A royalty shall be paid on the merchantamble output of the mine at the rate of five cents per ton.

The person operating the mine shall furnish the agent with sworn returns accounting for the full quantity of merchantable coal mined and pay the royalty thereon. If the coal mining rights are not being operated, such returns shall be furnished at least once a year.

The lease will include the coal mining rights only, but the lessee may be permitted to purchase whatever available surface rights may be considered necessary for the working of the mine at the rate of $10 an acres.

For full information application should be made to the Secretary of the Department of the Interior, Ottawa, or to any Agent or Sub-Agent of Dominion lands.

W. W. CORY,
Deputy Minister of the Interior.
N. B.—Unauthorized publication of this advertisement will not be paid for.

PRESENT: HIS HONOR THE LIEUTENANT-GOVERNOR IN COUNCIL

That whereas, by an Act respecting pound districts it is enacted that the Lieutenant-Governor in Council may, by an Order-in-Council made public by notice in the British Columbia Gazette, constitute any part of the Province of British Columbia not within the limits of a municipality into a pound district;

And whereas, under the provisions of this Act application has been made to constitute that portion of the County of Kootenay known as Willow Point, and comprised within the following boundaries: On the south line by a line drawn along the southern boundary of Lot 7705, to meet the lake shore, on the northwest by the upper side of the Nelson-Balfour road to a point on the eastern boundary of Lot 792, thence in an easterly direction to the lake shore, thus forming the northern boundary, on the east by the shore line of the West Arm of Kootenay Lake to the point of junction with the northern boundary line; a pound district;

And whereas, notice of intention to constitute such district a pound district was given in accordance with the requirements of the Act, and following such notice objection was made by certain proprietors within the proposed pound district;

And whereas, a further notice was published requiring a majority of the proprietors within the proposed pound district to forward a petition requesting that the proposed pound district be constituted;

And whereas, in response to the latter notice, forty-three (43) persons of the total number of fifty-four (54) persons qualified to sign the petition have signified their approval of the application;

And whereas the Act provides that if the petition of the majority of the proprietors be forwarded to the Hon. the Minister of Finance and Agriculture, then in such case the proposed pound district may be constituted;

On the recommendation of the Hon. the Minister of Finance and Agriculture and under the provisions of the "Pound District Act,"

His honor the Lieutenant-Governor of British Columbia, by and with the advice of his Executive Council, has been pleased to order, and it is hereby ordered, that the above district (Willow Point) be constituted a pound district.

THOMAS TAYLOR,
Clerk Executive Council.
Government House, Victoria, 30th May, 1916.

SALE OF DESIRABLE MILL PROPERTY, TIMBER LICENSES, ETC.

Under the powers contained in certain deeds and agreements, copies of which will be produced at the time of sale, there will be offered for sale by public auction on Wednesday, the 12th day of July, 1916, at the hour of three p.m. in front of the Court House in the City of Nelson, B.C., by William Cutler, auctioneer, the following property, namely:

First—All and singular part three parcels 4.26 acres (excepting thereout the right of way of the Kaslo & Slocan railway company) 0.07 acres and 0.55 acres all in Lot 208, Group 1, Kootenay District, British Columbia, according to a map or plan on deposit in the Land Registry Office at the City of Nelson and numbered therein 393-A, all of which land is comprised in a conveyance from George Owen Buchanan to William E. Cooke, registered in the Land Registry Office in the City of Nelson in Absolute Fees Book, Volume 24, Folio 2, No.5776-A; and

Second—Perpetual Timber Licenses No. 14038-L and 14039-L, dated 26th October, 1915, formerly Timber Leases of Lots 219 and 257, Group 1, West Kootenay District.

Timber License Receipt No. 7011-A, bearing date August 22nd, 1910.

Timber License Receipt No. 7010-A, bearing date August 22nd, 1910.

Timber License Receipt No. 7997-A, bearing date November 29th, 1910.

Timber License Receipt No. 9540-A, bearing date February 23rd, 1911.

Timber License Receipt No. 9538-A, bearing date February 23rd, 1911.

Timber License Receipt No. 9539-A, bearing date February 23rd, 1911.

The mill property which contains about 5 acres is situate at the end of Kaslo Bay and is a modern plant, comprising sawmill, lath mill, planing mill, sash and door factory, drying shed, blacksmith shop, etc. The property is believed to be in good stat of repair and fully equipped.

The timber licenses which are estimated to contain in all over 5000 acres, are situated on Hammill Creek, Duncan and Lardo rivers and consist principally of cedar, although there are quantities of fir, larch, hemlock, pine, tamarack and spruce. The timber is estimated at 25,000,000 feet. The whole of the property will be exposed in one lot and in the event of this not being sold the mill property and timber licenses, etc., will be exposed separately. The moveable machinery on the mill property will be sold at the same time by the sheriff under an execution.

For further particulars, conditions of sale, etc., apply to
MESSRS, SHARPE, STACPOOLE, ELLIOTT & MONTAGUE,
Barristers, Winnipeg, Manitoba.
Or to
MESSRS. ABBOTT, MACRAE & CO.,
Barristers, Vancouver, B.C.

LAND REGISTRY ACT.

To William A. Arnold, assessed owner of all minerals, precious and base (save coal and petroleum) in or under Lot 4079, Group 1, known as the "Arnold" Mineral Claim, and to whom it may concern.

Take notice that an application has been made to register William Connolly as the owner in fee simple of the above minerals under Tax Sale Deed from the Collector of the Nelson Assessment District and your are required to contest the claim of the Tax Purchaser within forty-five (45) days from the first publication hereof.

Dated at the Land Registry Office at Nelson, B.C., this 27th day of December, 1915.

SAMUEL R. ROE,
District Registrar.
Date of first publication May 24th, 1916.

NELSON BRAND

Strawberry and Apple Jam

5-pound pail 50c

APRICOT AND APPLE JAM

5-pound pail 50c

CANTALOUPES.

Each 20c

LARGE GREEN CUCUMBERS.

Each 30c

LOCAL GOOSEBERRIES

2 boxes 25c

Star Grocery

PHONE 10.

Bathing Sandals

FOR LADIES.

Per pair 75c

FOR CHILDREN.

Price, per pair 50c

Full assortment of sizes now on hand.

R. Andrew & Co.

LEADERS IN FOOT FASHION.

Ask for ticket with your purchase. Pair of $5 shoes free every week.

50 Strawberry Pickers Wanted

by the

CO-OPERATIVE FRUIT GROWERS' ASSN., WYNNDEL, B. C.

To arrive at Wynndel, B. C., between June 23rd and 30th. Combine *pleasure with profit, club together* parties of 10 or 15 with camping outfit and inaugurate something that will become an annual event as the requirements from now on will double and triple each year.

School teachers and matured *matrons should take a lead in this* new industry for a summer vocation for ladies and children in congested cities.

For further information address

O. J. WIGEN,

Wynndel, B. C.

Strawberries Wanted

15,000 CRATES GOOD SHIPPING BERRIES.

WRITE US.

Kootenay Fruit Growers' Union, Limited

Box 1077.

508 Ward St., Nelson. Phone 110.

JAPAN CONTROLS PACIFIC SHIPPING

Figures Complied in Seattle Credit Oriental Nation With 73.7 Per Cent—Trade Increases

SEATTLE, Wash., June 12—Significant of the ever increasing trade of the north, the net earnings of the Alaska Steamship Company were double in 1915, what they were in 1914, and the outlook is even brighter for 1916, according to hte report of President W. S. Eccles at the recent annual meeting in Seattle. The net earnings of the company in 1915 were in excess of 14 per cent on the outstanding capital stock. During the year an extra dividend of 5 per cent was paid, making a total dividend distribution of 11 per cent, or $330,000, and leaving a balance of $658,893.75 in the profit and loss account.

Figures for the first three months of 1916 of Puget Sound's Oriental trade show clearly the commanding position Japan has assumed in the carrying trade of the Pacific, and indicate that the Island Kingdom is drawing great stores of wealth through her ownership of large and rapidly increasing *deep-sea merchant marine.* Of forty-three sailings from Puget Sound to the Orient, representing 136,546 net tons, Japan is credited with 100,647 tons, or 73.7 per cent; Great Britain with 22,353 tons, or 16.3 per cent; the United States with 7,510 tons, or 5.5 *per cent, and Russia with 5,136 tons,* or 3.8 per cent.

Insuring the maintenance of their trans-Pacific fleet at its full strength of 18 steamships, Frank Waterhouse and Company have chartered the Japanese steamships Kifusion Maru and and Hudson Maru. The Kifusion Maru is a steamer of 5,500 tons deadweight capacity, recently launched from a Japanese yard. The two vessels are to replace two steamers whose charters are about to expire. For May and June the Waterhouse company's total inward and outward cargo movement will approximate 182,000 tons.

The Osaka Shosen Kaisha officials *have announced that their transpacific* service to Puget Sound will be more than trebled this year over what it has been in the past. Beginning with the Tosan Maru, which arrived in Seattle May 3, the Osaka Shosen Kaisha will send an average of seven *vessels a month to the Sound* as against two last year. W. C. Dawson and company are agents for this line at Seattle.

J. F. Duthie and company and the Ballard Marine railroad have annonced plans for the construction of two floating dry-docks. The Duthie shipyard, where the new municipal ferry for West Seattle service is now under construction, is located on the east waterway, Seattle, and the Ballard marine yard is on Salmon Bay, Ballard.

Neilson's

by any other name would be as nice—

but, to be sure of getting "The Chocolates that are Different," you had better ask especially for them.

Neilson's Chocolates

"The Chocolates that are different"

Pride of Alberta Flour

Mothers Favorite Flour

Taylor made goods are Honest to Goodness

Alberta Bakers Flour

F. Rust's Chic Food

Kootenay and Boundary

WOUNDED MEN WELL KNOWN IN BLAIRMORE

Large Number Are Reported on Recent Casualty Lists—River in Pass Running High.

(Special to The Daily News.)

BLAIRMORE, Alta., June 21.—Several well known boys of the Pass are reported on recent casualty lists. These are Charlie Burrows of Bellevue, Alta., who is a cousin of James Burrows, the *champion heavy weight boxer of the* Crow's Nest Pass, and Joseph Petrie of Hillcrest, Alta., reported wounded. Sapper C. Miller of Bellevue, Sapper Joseph McLean, Bellevue and Sapper George Wilde of Hillcrest are reported missing. Pte. E. B. Broadwell of Pincher *Creek, Alta, who is listed as killed,* has a brother who signed on recently with the 192nd battalion at Blairmore.

Word has been received that Corp. Thomas Longworth has been wounded and sent home to Canada. Corp. Longworth resided in Frank, Alta., but *left that town to join the C. M. R. at* Medicine Hat.

P. Charbonnier, managing director of the West Canadian Collieries of Blairmore, visited Calgary last week and attended the meeting between the Western coal operators and the United Mine *Workers of America.*

The Old Man river running through the Pass is very high and in several places has overrun the banks. The West Canadian townsite west of Blairmore is practically flooded and some houses have been made untenantable. *Bridges across the Old Man river* west of Blairmore have to be watched day and night, as it is feared they will be washed out.

A long string of cars loaded with rock from the Turtle mountain slide went west Monday. The rock will be *used to strengthen the Canadian Pacific* track west of Crow's Nest, where there have been a number of land slides and several bridges have been washed out.

Mrs. T. W. Hills, Mrs. R. H. Paton and Harry Merryfield have left for Medicine Hat.

A case came up before Inspector Junget at the R. N. W. M. P. barracks Monday night, when Henry Gebeau accused an Italian, Tony Prince, of stealing a hammer from him while working at the Rocky Mountain Cement company's plant. The inspector dismissed the case.

KASLO HOMESTEADER VICTIM OF FLOOD

(Special to The Daily News.)

KASLO, B. C., June 22.—A heavy flow of flood water, released when a log jam in Hammil creek broke, overspread the homestead of E. W. Senff on the east bank of the Lardeau river, near the point where Hammil creek enters the river, and besides carrying *off the Senff home with all of the* homesteader's possessions, laid waste his cultivated land by depositing a great mass of debris, most of which consists of huge logs and rocks, all over the place.

Senff and his wife managed to escape unhurt and they also saved a team of horses and part of their other stock.

The danger from Kaslo creek is at an end, the water steadily going down. Kootenay lake is rising at the rate of 12 inches a day.

Powder Creek falls, on the east side of the lake, opposite Kaslo, and one of the beauty spots of local interest, are destroyed. A large quantity of debris was carried down to the foot of the falls and has completely changed the appearance of the scene.

Clyde White, superintendent of the Utica mine, succeeded in landing a 20-pound salmon today. There were a number of other good catches made.

There will be a patriotic service for the cadets and young people in the Presbyterian church Sunday.

FLOODS INTERRUPT RAIL TRAFFIC AT FORT STEELE

FORT STEELE, B. C., June 22.—Rail traffic here has been wholly interrupted by wash-outs caused by *floods in Finley creek and Bull river* and other streams. A number of roads in the district are now under water and several bridges have been taken out. The homes of a number of Chinese across the river are marooned and are surrounded by from four to five *feet of water.* Gangs have been kept working in an effort to save the bridges that have so far withstood the pressure of log jams and debris in the swoollen streams. Wild Horse creek has risen far above low water mark and has overflowed its banks.

Lance-Corp. H. M. Gardener, who was reported wounded recently, was resident engineer at Sinclair. He enlisted at his home in Montreal. It is reported that he is in a hospital at Boulogne.

Mrs. L. Langhan of Idaho, daughter *of Mrs. Tannhauser,* is visiting here.

Friday night an enjoyable affair was held at the home of Mr. and Mrs. R. L. T. Galbraith, in honor of Miss J. Curley, Miss E. Curley and Miss A. Maye Bate, who are leaving Fort Steele shortly.

DO YOUR FEET BURN?

Then use Zam-Buk. There is nothing so soothing for tender, aching or blistered feet. It will end the burning, draw out the soreness, prevent blistering and give you perfect foot comfort.

Also there is nothing so good as Zam-Buk for sunburn, heat rashes, blistered hands, aching muscles, mosquito and insect bites, cuts, bruises, burns and all skin injuries and ailments. 50c. all druggists and stores.

ZAM-BUK

IS SOOTHING!

TO CANVASS TRAIL FOR PATRIOTIC FUND

Decision Is Reached at Annual Meeting—School Bonds Disposed of at Council Sessio

(Special to The Daily News.)

TRAIL, B. C., June 22.—At the annual meeting of the Trail patriotic fund a discussion took place with regard to the means of increasing the amount of money by subscriptions to the fund *from the business men and citizens of* the town, as distinguished from the smeltermen, who are already giving liberally.

It was decided to have a joint committee from the Smeltermen's war fund and the Patriotic fund executive make *a canvass of the city for new subscriptions* and the increasing of old subscriptions as well as the collection of arrears.

The following officers were elected for the ensuing year: President, G. R. Thompson; vice-president, R. C. *Crowe; secretary, W. E. B. Moneypenny*; treasurer, G. A. Stewart; executive, Rev. H. R. Ragg, W. Oddy, J. W. Rhead, G. F. Pritchard, T. W. Bingay, M. H. Sullivan and H. E. Wade.

At the regular meeting of the city council Monday night the $7500 issue *of school building extension debentures* was disposed of to Messrs. Wolverton & Co., of Vancouver, at a price of 92, they being the highest bidders.

There were many petitions for opening of streets in the city, installation of light and water services and also *several complaints about the dumping of* garbage on the streets and lanes.

G. C. Brown, representing the board of trade, addressed the council regarding the council cooperation in the daylight saving scheme. Mr. Brown was informed that the matter would have *the council's consideration.*

The hotel keppers of the city petitioned for a reduction of their license fees on account of the shortened hours during which they now could keep their bars open. It was decided to reduce the liquor license fees from $500 *per annum to $400 and the retail license* of the Trail Liquor Store was reduced to $250 per annum.

The council then discussed and finally passed in committee the fire hall authorization bylaw and upon reporting to the council the bylaw was *adopted as read a third time.*

The fire hall land purchase bylaw received its first reading.

The council made a grant of $100 to the Trail band, which gave its first public open air concert in the pavilion last Friday.

SLIDE STOPS TRAFFIC ON ARROWHEAD LINE

Branch From Revelstoke Covered With Debris—Service Resumed on Main Line.

REVELSTOKE, *June 22.—A great* slide came down this morning and piled a mantle of snow and debris on the Arrowhead branch line many feet deep, closing the line to the traffic.

Large gangs were taken to the slide this morning and worked all day . It *is expected traffic will be resumed* tomorrow.

The water in the Columbia river here is within a few feet of the record with prospects of a continued rise owing to hot weather. No trains from the east have arrived since *Monday. Passengers will be taken east* via the Arrow Lakes and Crows Nest line Thursday. To the west flood conditions are somewhat better.

Main Line Cleared.

VANCOUVER, B. C., June 22—There is a decided *improvement in conditions* on the Canadian Pacific Railway today as the result of the strenuous work which has been carried out since the washouts in the mountains commenced to give trouble. For the first time officials today were optimistic that the through *service would* soon be resumed.

Eastbound passengers who left Vancouver on trains Nos. 2 and 14 last Sunday and Nos: 4 and 14 Monday are being sent down Arrow Lake today from Revelstoke and will be taken over the Crow's Nest. *No. 14,* which is scheduled to leave Vancouver this afternoon and No. 2 tonight will be consolidated and the hope was expressed at the Canadian Pacific railway depot this morning that this train would be able to get right through on the main line. The *train* will leave here at 8.30. No. 4, which arrived here this morning was a local from Golden.

Officials at the Canadian Northern office state that conditions remain as they were a few days ago at the bridge over the *North Thompson river,* which was washed out. Everything is being done to effect temporary repairs, but the fact that the water is still rising is a severe handicap. It is expressed, however, that everything will be in running order at the end of this week.

SOCIAL AT SOUTH SLOCAN HAS BEEN POSTPONED

(Special to The Daily News.)

SOUTH SLOCAN, B. C., *June 21.*—The ice cream social which was arranged by the Women's auxiliary to be held Saturday was postponed for a few weeks.

The water in the pool is rising rapidly and is now four inches higher than *in 1913. It still has five feet more to* rise to equal the 1904 level. The general opinion is that with a continuance of warm weather it will rise between two and three feet.

Mr. and Mrs. J. L. Purdy will be at home to their friends on the evening *of July 12.*

The government road gang under the foremanship of J. M. Shepley of Shoreacres is repairing the roads in and adjoining the junction.

Mrs. Gerald Ashby has returned to Rossland.

Meagher's Friday Bargains

Middy Blouses at $1.50

Made of nice soft Middy Cloth or Poplin; Plain or Belted Styles; Plain Colors or Awning Stripes. *All sizes in stock.*
Friday Bargain **$1.50**

White Repp Skirts, $1.25

A variety of styles, some plain, some finished with pockets and others with *buttons. Good English Repp. Full sizes,* waist measure up to 28 inches.
Friday Bargain **$1.25**

Voile Blouses, $1.45

Awning Striped and Embroidered White Voile or Organdy Blouses, made with long sleeves and low collars. Sizes 34 to 46.
Friday Bargain **$1.45**

Children's Muslin Dresses

FRIDAY BARGAIN AT HALF PRICE

For Children from 2 to 14 years. Materials are fine Muslin and Embroidery Flouncing. Regular values, $1.75 to $7.50.
Friday Bargain .... **90c TO $3.75**

TUB DRESSES AT 98c

Made of good Pique, Crash or Cotton Suiting. There is a variety of style to the making of these dresses. Some have long sleeves, others sleeves of elbow length. All have low collars. Colors Tan, Sky, Pink, Mauve and White. Sizes to 38. Values up to $9.00.
Friday Bargain, Each **98c**

BOYS' WASH SUITS AT $1.98

Fine Repp, in Plain White and Striped Suitings, made Russian or Sailor Blouse styles, with bloomer pants. Beautifully made. Sizes 2 to 10 years. Values to $3.50.
Friday Bargain **$1.98**

LADIES' VESTS AT 15c

Only five dozen left. Get here early if you wish to secure some of them. Either Plain Knit or Ribbed Styles, with short sleeves or strap shoulders; made of fine soft thread.
Friday Bargain **15c**

Untrimmed Hat Shapes at $1.50

One Table of Dark Shapes, small and medium sizes, in Tagel Straw. Values to $4.00.
Friday Bargain **$1.50**

Trimmed Hats at Half Price

Thirty Trimmed Hats, all this season's styles, many of them in only a few days. Values, $4.00 to $15.00.
Friday Bargains .... **$2.00 TO $7.50**

FINE RIBBED STOCKINGS AT 20c PAIR

Extra quality Cotton Stockings, seamless feet and legs, in sizes 6½ to 10. Friday Bargain **20c**

MEAGHER & CO.

THE STORE FOR STYLE THE STORE FOR QUALITY

CRANBROOK STREAMS ARE OVER BANKS

Buildings Endangered and Mills Closed Down—Man and Teams Are *Hurled Into Torrent.*

CRANBROOK, June 21.—Floods are doing much damage at Wycliffe. The water is already higher than it has been ina great many years and one house close to the St. Mary's river, occupied by R. S. Crosby, is surrounded by the water. If the hot weather continues it might be impossible to save the building.

At Bull river, owing to the extraordinary rush of water the mill has been closed and emergency booms strung across far back in the pond to prevent the logs being forced in a jam against the big concrete dam and the flume used to convey the logs from the pond to the sawmill.

The Canadian Pacific bridge at Bull river is in danger of being washed out and it is reported that already one of the end piers has been undermined. William Young's bridge crew left last night for the scene to save the bridge.

At Wasa, the Yahk Lumber Company have been obliged to close down the sawmill as the water is so high that keeping logs in the pond would be impossible. The company fears the mill, which is *quite* close to the river, may be damaged by the rising water which threatens to overflow the bank.

Andy Miller was seated in a buggy driving one team of horses and leading another team while crossing the Cherry creek bridge when the *structure was washed away and man,* buggy and horses were thrown into the torrent. Miller narrowly escaped with his life as he was washed down stream for some distance. He cut the harness free, however, and all the animals swam ashore.

Local tennis players are about to get in touch with the Kimberley players with a view to arranging a tournament or an exchange of games between selected players from each place. The intention is that Cranbrook should go to Kimberley and *Kimberley play a return match here.*

Miss Reid, who has been visiting her cousin, Mrs. A. B. MacDonald, in this city, has left for her home in Victoria.

Mr. and Mrs. John Fingal Smith have returned from Winnipeg where *they acted as delegates at the Pres*byterian general assembly.

Miss Margaret Kennedy of the government offices at Fernie, is visiting in this city with Miss Della Greaves.

During the rainstorm which passed *over the city recently the top of the* W. B. MacFarlane store, which was recently destroyed by fire, was blown down.

Mr. and Mrs. O. E. Barber entertained about a dozen young people at five hundred in honor of Mrs. Barber's sister, Miss Wade, of Vancouver, who is visiting her.

Miss Bertha Brown has taken a position as stenographer in McDonald and Nisbet's law office, succeeding Miss Gladys Hickenbotham, who has taken *a similar position in the Canadian* Pacific railway offices here.

SILVERTON PLANS CELEBRATION FOR DOMINION DAY

(Special to The Daily News.)

SILVERTON, B. C., *June 22.*—At a public meeting held here last evening, arrangements were made for a good line of sporting events for Dominion day. Prizes will be given for baseball, tennis, boat races, horse races, Caledonian sports, ladies' and children's *sports,* tug-of-war and the day will close with a dance. Special boat and rail connections are being arranged.

SHOWER FOR MISS TREMBATH GIVEN AT ROSSLAND

(Special to The Daily News.)

ROSSLAND, B. C., June 22.—Miss Elsie Trembath, one of the popular *young brides elect,* whose wedding to E. Jewell will take place June 28, was tendered a surprise shower and dance Wednesday evening in the I. O. O. F. hall. After the many pretty and useful things had been opened by Miss Elsie and her thanks bestowed upon *the donors, a number of musical and* vocal selections were rendered. Supper was served at 10 o'clock in the banquet hall, where about 200 were seated at the tables, which were artistically decorated with flowers. After supper dancing commenced and *continued until a late hour.*

Mrs. H. W. Atkinson was at home to a large number of callers Wednesday afternoon. Mrs. Wadds poured the tea.

Mr. Twaddle and two daughters have taken up their residence in the George house.

Mrs. H. R. Townsend and children will *leave shortly for Deer Park.*

Mrs. O. Bisson entertained a number of ladies at a thimble party Thursday afternoon.

Mrs. W. Wadds and two sons, Billy and Maurice, leave on the first of the month for Deer Park, where they *expect to remain until September.*

Mrs. H. R. Townsend and son Herbert spent Thursday at Paterson.

Mrs. H. H. Johnstone and children, who have been at Deer Park for the past fortnight, are expected home Saturday.

WILL BUILD ANNEX TO TRAIL PUBLIC SCHOOL

As a result of the steady growth of the population of Trail it has been found necessary to increase the capacity of the public school for the accommodation of the scholars. Tenders have therefore been asked for the erection *of a four-roomed annex to be con*structed of brick and concrete. Plans and specifications are on view at the city office at Trail and sealed tenders for the work will be received up until 7 o'clock in the evening of July 12.

LONGBEACH NEWS

LONGBEACH, B. C., June 21.—C. H. Hamilton has returned from college at Ottawa and is spending the vacation with his parents, Mr. and Mrs. C. R. Hamilton, at *Kokanee.*

Miss Mollie Hamilton of Harrop is the guest of Mrs. J. L. Homer.

THE SHOES I CAN'T WEAR

All Because of a "Touchy" CORN

BUT you *can* wear them, Madam—and now. Simply place on that corn a little Blue-jay plaster, and never again will you feel it. In two days there will be no corn. It will disappear for good. Millions of women know that. They don't pare corns. They don't use old-time methods. And they don't suffer. When a corn appears they end it. We are urging you to join them. Corns are needless since Blue-jay was invented. So they are absurd. You can prove in one minute that Blue-jay stops corn aches. You can prove in two days that it ends them forever.

Won't you?

15c and 25c at Druggists

Also Blue-jay Bunion Plasters

BAUER & BLACK

Chicago and New York

Makers of Surgical Dressings, etc.

Blue=jay

Ends Corns

Markets - Mining - Finance

STOCKS SAG UNDER SELLING PRESSURE

Heavy Pressure in Consequence of Trouble in Mexico Renewed—Rock Island is Most Active of Rails.

(By Daily News Leased Wire.)

NEW YORK, June 22.—Quoted values experienced further irregular impairment today, heavy selling of the preceding days being renewed in consequence of the more acute situation in Mexico. The movement was consistent in that it had its conception at the opening of the day's operations, and except for fitful rallies continued to the end.

Mexicans were less effected as a group than other well known specialties, Petroleum losing only 1 5-8 at its worst, with a 1 3-4 for Green-Cananea, while American Smelting lost little or no ground and Texas Company made an actual gain. Coppers followed the trend of allied stocks, regardless of the increased dividend declared on Inspiration, which appeared to have been discounted by the trading element. United States Industrial Alchohol was the object of a severe drive in the last hour, recording an extreme loss of 7 1-2 on rumors that it had been decided to postpone a prospective extra dividend. Other stocks of the same description as well as munitions were lower by two to three points. Shipping shares and some of the leading motors yielded their early gains, most of them showing net declines.

Rock Island was again the most active issue in the railway division, but fell under realizing sales, losing the greater part of the preceding day's three point advance. The debentures suffered to a like extent, but the refunding bonds held their ground. Union Pacific was almost the only important railway stock to make actual headway though falling back at the close. Total sales of stock, 585,000 shares.

Both the Bank of England and the Bank of France reported slight gains in gold holdings over the previous week.

Bonds were irregular with further slight concessions in International issues. Total sales, par value, $3,370,000.

PRICE MOVEMENTS AT TORONTO ARE IRREGULAR

TORONTO, June 22.—There was some improvement in the volume of trade on the local stock exchange today. The dealings aggregated 3271 shares as compared with 1888 shares yesterday. Some irregularity prevailed. Scotia, which was weak yesterday in absence of dividend declaration, closed 3-4c. higher at 122 1-4. The company has made exceptionally large profits the past few months. Dominion Steel was the most active stock with dealings in 845 shares at 53 1-2 to 54 1-4, closing at 54 1-8. General Electric was half a point lower at 114.

Cement was quieter and closed at 68 1-2 as compared with 69 1-8 yesterday. Barcelona was a 1-4 cent lower at 13 3-4, and Brazilian weaker, closing at 58.

Maple Leaf common was firm in the morning, selling at 94, but in the late dealings it weakened owing to uncertainty which might arise at today's meeting. It closed at 92 3-4. Smelters sold off to 36 3-4 in the morning, but closed at 37 1-2. Steamships steady.

Dominion Bank closed two points lower at 205, Hamilton unchanged at 197 and Toronto closed at 199.

METAL MARKETS.

NEW YORK, June 22.—Lead: At St. Louis, 6.70; at New York, 6.80; at Montreal, 8.40; at London £31.

Silver: At London, 31; at New York, 65.

Copper dull; electrolytic nearby nominal; September and later, 27.50 to 29.25; iron steady and unchanged At London: Spot copper £97; futures, £95; electrolytic, £133.

STERLING EXCHANGE.

NEW YORK, June 22.—Sterling Exchange 4.75,75 for demand.

WHEAT PRICES DROP, MARKET IS NERVOUS

Bear News From Liverpool Tends to Prevent Development of Strength In Grain Prices.

(By Daily News Leased Wire.)

CHICAGO, June 22.—Assertions that Canada, Australia, India and Argentina have now on hand more than sufficient wheat to supply British demands for 12 months had a depressing influence today on prices here. The market closed nervous as it did yesterday, close to a, 1-4c. lower with July at 1.02 7-8 and September at 1.05 1-2. Oats varied from 3-8c. off to 1-8c. up, and in provisions there were losses from 7 1-2 to 15c.

From start to finish bear news from Liverpool tended to prevent any important development of strength in wheat. In this connection particular stress was laid on an estimate that at least 280,000,000 bushels was at present available in Canada, Australia, India and Argentina and that a sharp decline in ocean freights from the Southern Hemisphere was not at all unlikely. It was contended that wholly exclusive of the United States, such an abnormally large total would leave a considerable surplus for importing countries other than Great Britain, while new crops wer gradually coming nearer.

Good progress reported in the domestic harvest regions southwest acted throughout the day as a further handicap on the bulls.

Complaints of too much rain northwest and of lateness of the spring wheat crop led to several upturns in values, but to none that proved to be of a lasting sort. Denials were made that the Hudson's Bay Company had purchased 5,000,000 bushels within a week. Instead it was authoritatively announced that the amount was only one million bushels and that during the interval receipts at Winnipeg alone were more than six million bushels.

For the most part, oats were governed by the action of corn. Crop reports though which have been almost uniformly favorable of late, had a somewhat less encouraging aspect today, mention being made of rust in southwestern Iowa and in the district around Peoria.

Provisions lacked support. One of the reasons was the heavy delivery of lard on contracts. It was said the deliveries aggregated 2,000,000 pounds.

WINNIPEG GRAIN.

WINNIPEG, Manitoba, June 22.—Grain markets closed: Wheat—July, 1.10 7-8; Oct., 1.07 7-8; Dec., 1.06 7-8. Oats—July, 45; Oct., 41 3-8 Flax—July, 156 3-8; Oct., 160.

STEELS AND SMELTERS FEATURES AT MONTREAL

MONTREAL, June 22.—There was a good demand today for Scotia, Iron and Steel of Canada, and after selling around Wednesday's level in the morning a firmer tone developed in the afternoon and the three issues closed strong. The rest of the market, with the exception of Smelters which advanced a fraction, sagged off further, but did not exhibit pronounced pressure. Trading was comparatively active, sales amounting to more than 10,500 listed shares, and of this fifty per cent. was in the three steel issues. Steel of Canada was the active feature. There was an easy tone throughout the rest of the list.

The recent steady demand for the war loan continues, transactions amounting to more than $51,000 par value. The price remained firm at 99 1-2 and the closing bid of 99 3-8 showed no change. Total business 10,649 shares and $60,500 bonds.

SPOKANE MINING EXCHANGE QUOTATIONS

(Reported by St. Denis & Lawrence.)

	Bid	Asked
Lucky Jimshrdlu ulu	rdlu	uuuuuuu
Caledonian	$ 68	.70
Lucky Jim	10	10½
Rambler	26	27
Slocan Star	26½	27½
Standard	1.45	1.52
Success	.79½	.27½
Utica	.04	.06

FLORENCE MINE SHOWING UP WELL

Kaslo-Kootenaian Thinks Ainsworth Property Will Soon Be in Dividend-Paying Class

The predictions made by this paper over a year ago regarding the future of the Florence mine on Princess creek, are being borne out by work done upon this property within the past twelvemonth, says the Kaslo-Kootenaian. Today the Florence appears to be due in a short time to come to the front, not only as the largest tonnage producer in the Ainsworth camp, but it is safe to predict that within two years the company operating the property is going to be coughing out dividends as regularly and unfailingly as the Standard. In this case two years is given as a very conservative estimate. It is more than likely the Florence Silver Mining company will be paying dividends within a year.

When the property was looked over a few days ago by a Kootenaian representative, it was found that numerous changes had taken place. There were evidences of building activity, and a start on a new tunnel had been made at a point further down the road. The driving of this tunnel is being carried on steadily and when it is completed it will tap the main ore body at a vertical depth of 230 feet below the bottom of the shaft which was sunk down 100 feet from the present working level. The new tunnel will have to be driven 700 feet further to reach this point. It is planned, upon its completion to take out all ore through it, and tram the ore about an eight of a mile to the mill, which it is planned to locate in the vicinity of Princess creek landing. The concentrator is to have a capacity of 200 tons per day, and will cost in the neighobrhood of $60,000.

Another important development to be undertaken is the continuance of the present main working tunnel to tap the Twin claim. It is estimated that the tunnel will have to go about 40 feet further. Some development has been done on the surface of the Twin claim, 700 feet above the tunnel level. A series of open cuts indicate ore shoots underneath.

Within the mine the shaft, which has a 30-ft. ore showing, has been allowed to fill with water, it being deemed inexpedient to put it down deeper when there is plenty of good stoping ground where the ore does not require hoisting, and when a lower tunnel is well underway. A new find has been made recently on a parallel vein to the south, where a one to three foot body of ore of a fair milling grade has been opened up and which is now furnishing a considerable proportion of the feed for the mill. This ore body, while not as large apparently as the main ore shoot, would in many properties be classed as something mighty good, and it may be added, in passing, that its presence was entirely unsuspected, and that its discovery was more the result of accident than of anything else.

Some stoping has been done during the past few months on the main ore shoot, but the quantity of ore taken out and sent down to the mill has made no appreciable difference to the quantity of ore in sight. A rather interesting and amusing thing cropped up lately. The workings penetrated at intervals a certain loose material, which it was thought should be useful in putting over the top of the wagon road. It was decided to get a quantity of the material out, for road surfacing. But when it began to come to daylight the stuff showed considerable quantities of galena hitherto unsuspected. Assays showed it to be good mill feed. It was determined to leave that sort of stuff in the mine—until the new concentrator is finished.

Since sending ore to the Highland mill for treatment, it has been possible to get a much better idea of average values. The rock sent down for milling carries approximately 16 per cent lead; 12 per cent zinc and 6 oz. in silver. Crude ore which can be shipped without milling gives returns from 50 to 70 per cent. lead and from 20 to 35 oz. silver.

At present the mine is handicapped by reason of being forced to have its ore hauled to the Highland concentrator and by the losses which occur in putting the ore through that mill, which, while making a satisfactory separtaion of Highland ores is not able to do so well for the Florence. It is stated by the management that the mill loses 50 per cent of the silver, 23 per cent of the lead and all of the zinc. Naturally the company desires to get its own mill erected and into operation as quickly as possible. It is estimated that when that time comes, the net yield per month will be $50,000, assuming the average run per day to be 150 tons of mill feed, based on a net value of $8 per ton would not be less than $35,000 per month. The crude ore, it is estimated, will run about 10 per cent of all the ore mined. This crude ore would yield a net return of about $400 per day, or over $12,000 per month.

The mangement is safe and conservative. The company has a low capitalization, there being 1,000,000 shares of a par value of $1.00 each. The present condition of the company is reported as unusually satisfactory, there being no debts and some $25,000 cash on hand, in spite of recent expenditures made in connection with the placing of the property on a shipping basis.

OPEN UP ORE BODY ON CORK-PROVINCE

Twelve Feet Is Width—Is Chiefly of Milling Grade—Drive Long Tunnel at Panama.

Reports from Kaslo state that development of the Province group opened up on the Province claim of the Cork-Province group has resulted in showing up a 12-foot ore body. Most of the ore is of milling grade, but the vein contains some clean ore.

The long tunnel at the Panama mine is well under way. It will be about 1100 feet in length and will give a depth of about 840 feet.

TREATED 122,514 TONS IN 5 MONTHS

Million and Quarter Pounds Copper, 23,000 Ounces Silver, 5417 Ounces Gold From Greenwood.

During 1915 the British Columbia Copper company at Greenwood smelted 122,514 dry tons of ore, after resuming operations on July 26, according to the annual report which has just been made public. Included in the total was 7374 tons of customs ore.

Ore shipments from the Mother Lode mine were 105,085 tons, the average analysis of which was: Gold, .037 ounce; silver, 0.21 ounce; copper, 0.8746 per cent.

The Lone Star shipped 6510 tons which assayed: Gold, 0.032 ounce; silver, 0.193 ounce; copper, 2.60 per cent.

From the Queen Victoria near Nelson 754 tons were shipped and assayed; 0.0037 ounce gold; 0.77 ounce silver; and 2.28 per cent copper.

The smelter produced 1850 tons of matte averaging 48 per cent copper. The production of metals was: 1,734,385 pounds copper; 23,003 ounces silver, 5417 ounces gold.

HAND-SORTING PAID ARLINGTON WELL

W. B. Barker Gives Daily News Copy of Letter Written by Late Leslie Hill on This Subject.

Hand Sorting Paid.

The letter below, concerning hand-sorting of ore, a subject which will be discussed at the meeting of the Western branch of the Canadian Mining Institute at Sandon this month, was written by the late Leslie Hill to the Mining Journal in 1903. It has been handed to the Daily News by W. B. Barker, a mining man of this district:

To the Editor: Sir—I am glad to read your editorial on "ore-sorting" in your issue of February 7, and especially where you say "The best place to do your sorting is at the working face, if you can." Some particulars of an instance which has recently come under my notice may be interesting.

I took charge of the Arlington mine at Erie, B. C., in April, 1902. The mine was equipped with a small concentrating proposition. The vein is nearly flat and in a general way follows the bedding of the slate; the development work had been considerable and had proved the limits of the ore bodies. These had been practically worked out and there was no more ore in sight to keep the mill running. It was a very hopeless undertaking, and very evidently could not be worked as a concentrating proposition. We cleaned up what concentrating ore there was in the bins, etc., and shut down the mill about the middle of May and then commenced to mine what ore had been left as not good enough for mill and to follow up whatever promised to lead to fresh ore shoots. The ore consists of mixed sulphides (principally iron pyrite) and carries, when clean from 1 ounce to 3 ounces gold and a little silver. It is very bunchy and irregular, but the sulphide ore is almost always in streaks and not frozen to the vein stuff. The sulphides vary from 1 to 18 inches in thickness. Where the streak is sufficiently wide and regular the waste is broken down first and then the clean ore mined, either with a gad or with light shots. But in one stope we are carrying 9.5 feet of vein between walls (or better described as between floor and roof) and we get an average of only from 6 to 10 inches of clean ore, distributed in irregular streaks throughout the whole vein.

The ore is all sorted where it is broken, and the waste is filled back into the stopes so that very little of it reaches the dumps, and the saving in mucking practically pays for the sorting. Since the beginning of last June we have more than paid all expenses every month, and the net smelter returns from the ore shipped by the company to January last has been $35,136, and the expenses, exclusive of management, for the same period, have been $21,815, leaving a margin of profit of $13,321, or 38 per cent. of the gross output. Most of the ore has been obtained from ground which was left as not good enough to work when the mill was running.

In addition to the ore mined by the company, part of the output has been let on a lease at a royalty of 25 per cent. and by following the same plan the lessee has shipped 304 tons, realizing net returns of $10,515, and made a very good profit over and above wages and royalty. This mine could not been carried on at all had not this system been resorted to. These results show what can be done in a suitable case by hand-sorting in the mine.

In mining of this character the results depend very largely on the foreman, and in this case is due to the able and careful work of Mr. William J. Barker, of Butte, who is in charge of the work.

LESLIE HILL.

Nelson, B. C., Feb. 19, 1903.

MINING NOTES.

Joseph Bassett of Phoenix, an old time prospector of that district, who is developing claims northeast of the Winnipeg group, is visiting Nelson. The property carries gold-copper ore.

Showing Up Well.

Encouraging indications are being found on the St. Francis claim adjoining the Black Fox, South Fork district. The St. Francis is owned by J. P. Miller and W. E. Hodder.—Kaslo Kootenaian.

Gets Good One.

With a 30-foot tunnel the operators on the Daily West property, adjoining New Hazelton, ran into first-class shipping ore. The first indication was a small stringer which widened out with every round of holes until now they have over two feet of clean shipping chalcopyrite. The depth of the vein is about 30 feet and it is reported that with every foot the tunnel is driven a foot of depth is gained.

The ore in the tunnel is a high grade chalcopyrite and carries about $10 in gold and silver. The copper values run at least seven per cent across the face of the vein.

To Build Mill.

A 100-ton concentrator will be built by the Donohoe Mining corporation at Stump lake. The ore is known as mixed sulphide with an average value of $10 a ton. Twenty-five miles of wagon road to Nicola will be the outlet for the ore which will be taken to the Trail smelter.

CHICAGO LIVESTOCK MARKET.

(By Daily News Leased Wire.)

CHICAGO, June 22.—Hogs—Receipts, 20,000, weak. Early advance of 10c lost; bulk 9.75 to 9.95; light, 9.40 to 9.95; mixed, 9.55 to 10.05; heavy, 9.55 to 10.05; rough, 9.55 to 9.65; pigs, 7.85 to 9.10.

Cattle—receipts, 3,000, weak. Native beef cattle 7.50 to 11.30; western steers, 8.30 to 9.45; stockers and feeders, 5.06 to 8.70; cows and heifers, 3.75 to 9.75; calves, 8.50 to 12.00.

Sheep—receipts, 10,000, unsettled; wethers, 7.00 to 8.00; ewes, 4.70 to 7.40; lambs, 7.50 to 10.20; springers, 8.25 to 11.65.

(Additional Mining and Market News on Page Seven.)

MINING STOCKS.
We will pay you the highest market price for any part of
1000-2000 shares Slocan Star
1000-2000 shares Rambler-Cariboo
1000-5000 shares Lucky Jim
ST DENIS & LAWRENCE
Phone 39. Box 1102

XL-ITE
BLASTING AND STUMPING POWDER.
Power considered, the cheapest powder on the market.
Made in Kootenay by
Kootenay Explosives Co., Limited
Box 116, Nelson, B. C.
Write for Quotations.

FURS
Have your furs made up, remodelled or repaired at a discount during summer. Skins dressed and mounted. Over forty years' experience in principal European cities. Best prices paid for raw furs.
G. GLASER,
Manufacturing Furrier.
416 Ward St., Nelson, B. C. Phone 106.

The Consolidated Mining & Smelting Co. of Canada, Limited
Offices, Smelting and Refining Department
TRAIL, BRITISH COLUMBIA
SMELTERS AND REFINERS
Purchasers of Gold, Silver, Copper and Lead Ores
TRAIL BRAND PIG LEAD, BLUESTONE AND SPELTER

Kusa Spelter Company
Purchasers of All Classes of Zinc Ores and Concentrates
Newton W. Emmens, Representative
CREDIT FONCIER BUILDING VANCOUVER, B. C.

LUCKY JIM.
Offer me 5000 shares at 10¾ cents.
Stock quotations received daily by Wire.
C. W. APPLEYARD.
Phone 444. 505 Baker St.

OFFER EXTRAORDINARY
BUNGALOW, five rooms and bath, two verandahs, four lots, 14 bearing fruit trees, small fruits; half a mile from post office, on car line. Monthly payments to suit purchaser. Price $2,000.00; interest 6 per cent.
See TAYLOR & DUBAR, 602 Baker Street
J. E. Taylor, Notary Public Paul H. Dubar, Accountant, Auditor
MONEY TO LOAN ON FARM LANDS

Sullivan Drills Are Better
than other drills because they drill faster and cost less to operate and keep up
WRITE FOR BULLETINS 66-H AND 66-L
AGENTS:
THE NELSON IRON WORKS, Limited

PAID-UP CAPITAL, $7,000,000 RESERVE FUND, $7,000,000
IMPERIAL BANK OF CANADA
Peleg Howland, President. Established 1875. E. Hay, General Manager.
Drafts, Money Orders and Letters of Credit issued available throughout the world.
Dealers in Foreign and Domestic Exchange.
Dealers in Government and Municipal Securities.
Savings Department at each Branch.
Interest credited half-yearly at current rates.
General Banking Business transacted. 28
NELSON BRANCH: NORTH SIDE OF BAKER ST.
J. H. D. BENSON, MANAGER

The News Job Department
can supply all your office requirements in
Loose Leaf Binders and Forms of All Kinds
Ledger Sheets - - - Cash Journal Sheets
Invoices - - Receipts - - Special Cheques
Special Forms Ruled and Printed to Order
(Single, duplicate or triplicate, and punched to fit any style of binder)
There are no better machines made for the purpose than those working in The News press room and bindery. No matter what kind of printed work you require, consult us before placing your next order
THE DAILY NEWS JOB DEPARTMENT

Little Ads that Bring Big Returns

CONDENSED ADVERTISING RATES

One insertion, per word.....1c
Minimum charge 25c
Six consecutive insertions, per word 4c
Twenty-six consecutive insertions, (one month), per word.....15c
Births, one insertion.....50c
Marriages, one insertion.....50c
Deaths, one insertion.....50c
Card of Thanks.....50c
Each subsequent insertion.....25c
Death and Funeral Notice.....$1.00

All condensed advertisements are cash in advance.

In computing the number of words in a classified advertisement count each word, dollar mark, abbreviation, initial letter and figure as one word.

Advertisers are reminded that it is contrary to the provisions of the Postal laws to have letters addressed to initials only; therefore any advertiser desirous of concealing his or her identity may use a box at this office without any extra charge if replies are called for; if replies are to be mailed to advertiser allow 10 cents extra, in addition to price of advertisement, to pay postage.

The News reserves the right to reject any copy submitted for publication.

SITUATIONS VACANT—MALE.

NELSON EMPLOYMENT AGENCY—W. Parker, 309 Baker St., Phone 283. WANTED—Setter; edgerman, $4.00 to $4.50; woman cook, hotel; general servants, $20 to $25; lady stenographer; women to register for berry-picking, long season; man to work in woods, his wife to cook; waitress.

WANTED—Man to work on fruit ranch. Must be a good milker; 2 cows kept on ranch; steady work for right man. Apply to A. Miller, Act. forest ranger, Creston, B.C. (3327)

CLERK WANTED—A clerk used to general office routine. Knowledge of customs work preferred. Hudson's Bay Co., Nelson. (3339)

WANTED—Dishwasher at L. D. Cafe. (3340)

WHEN REPLYING TO ADVERTISEments in Condensed Columns, kindly mention you saw it in The News—it will help you.

SITUATION WANTED—MALE

BY 17 YEAR OLD BOY—Outside work preferred. Apply box 622, Nelson. (3344.)

WHEN REPLYING TO ADVERTISEments in Condensed Columns, kindly mention you saw it in The News—it will help you.

FEMALE HELP WANTED.

WANTED—Good reliable general, $18. Apply postoffice, Rock Creek. (3246)

WANTED—Good reliable girl, general work in hotel; must be waitress; wages, $45.00, board and room. Apply box 114, Phoenix, B.C. (3335)

WHEN REPLYING TO ADVERTISEments in Condensed Columns, kindly mention you saw it in The News—it will help you.

HELP WANTED.

WANTED—Waiter or waitress at the Nelson hotel. (3280)

ARTICLES FOR SALE

FOR SALE—Mentges newspaper folder; folds 4, 6, 8, 10 or 12 pages. In first class condition. Snap for cash. The Daily News, Nelson. (678)

FOR SALE—Edison Dictograph, complete; electric power Apply to Daily News Business office. (654)

FOR SALE—Household goods at the residence of C. E. Richardson, Hoover and Josephine streets. (3341)

FOR SALE—Shaving machine for Edison records. Box 685, Daily News.

FOR SALE—First class microscope, almost new; one of the best makes, $90. Box 511, Daily News. (511)

BELGIAN hares, all ages. Rose, Balfour. (3203)

WHEN REPLYING TO ADVERTISEments in Condensed Columns, kindly mention you saw it in The News—it will help you.

HORSES AND CATTLE.

FOR SALE—Good milk cow, 3 years old. Apply A. de Bruyn, Fruitvale. (3318)

FOR SALE—Black mare, 1400 pounds, 8 years old, sound; several cultivators, farm wagon cheap. J. P. Morgan, Vernon street, Nelson, B. C. (3346)

WANTED—A young bull, Ayrshire or Jersey, ready for service. For Sale, strong, big tomato plants; already flowering, 50c a dozen, f.o.b. Boswell. Kunst, Boswell, B.C. (3309)

WHEN REPLYING TO ADVERTISEments in Condensed Columns, kindly mention you saw it in The News—it will help you.

BOATS.

FOR SALE—Astley's houseboat; partly furnished. Apply Nielans, waterfront. (3229)

VACUUM & CHIMNEY CLEANING.

Carpets, windows and chimneys cleaned. Nelson Vacuum & Window Cleaning Co., phone 18, City Cab Co. Vacuum machines for hire.

WHEN REPLYING TO ADVERTISEments in Condensed Columns, kindly mention you saw it in The News—it will help you.

FOR EXCHANGE.

WANTED TO EXCHANGE Piano—High grade Heintzman upright in Nelson for good piano in Toronto. Box 3321, Daily News. (3321)

FOR RENT OR SALE.

FOR SALE—Modern eight-roomed house, with clothes closet, bath, pantry, basement and furnace; two lots, fruit trees, etc; terms. Apply 712 Carbonate St., or phone 340L. (3322)

WHEN REPLYING TO ADVERTISEments in Condensed Columns, kindly mention you saw it in The News—it will help you.

FURNISHED ROOMS TO RENT

FOR RENT—Suites of furnished housekeeping rooms in Annable block. Enquire room 32. (3225)

K. W. C. BLOCK — Housekeeping suites and rooms for rent. Terms moderate. A. Macdonald & Co. (3223)

FURNISHED SUITES for rent. Apply Kerr apartments. (3224)

WHEN REPLYING TO ADVERTISEments in Condensed Columns, kindly mention you saw it in The News—will help you.

LIVESTOCK.

BELGIAN HARES and white rabbits. M. B. Edwards, Nelson. (3343)

ACCOUNTANTS.

W. H. FALDING,
Public Accountant, Bank of Montreal Chambers, Rossland, B.C.

FUNERAL DIRECTORS.

D. J. ROBERSTON, F. D. D. & E., 303 Victoria St., phone 292; night phone, 157-L.

LODGE NOTICES.

KOOTENAY LODGE NO. 16, I.O.O.F. Meets every Monday night in Oddfellows' hall at 8 o'clock.

QUEEN CITY REBEKAH LODGE No. 16, I.O.O.F.—Meets first and third Tuesdays in Oddfellows' hall at 8 o'clock.

NELSON ENCAMPMENT NO. 7, I.O.O.F.—Meets second and fourth Thursdays in Oddfellows' hall at 8 o'clock.

CANTON CORONA NO. 7.—MEETS every second Tuesday in Oddfellows' hall at 8 o'clock.

KNIGHTS OF PYTHIAS—MEETS Tuesday nights in K. of P. hall, Eagle block.

CLAN JOHNSTONE, 212—MEETS IN I.O.O.F. hall first and third Fridays at 8 p.m.

S. O. E.—MEETS FIRST AND THIRD Mondays in K. of P. hall at 8 p.m.

GROCERIES.

A. MACDONALD & CO., WHOLESALE Grocers and Provision Merchants. Importers of Teas, Coffees, Spices, Dried Fruits, Staple and Fancy Groceries, Tobaccos, Cigars, Butter, Eggs, Cheese and Packing House Products. Office and warehouse, corner of Front and Hall Sts. P.O. Box 1095; telephone 28 and 23.

NELSON JOBBERS, LTD.,
Wholesale Grocers.
Box 1170 Phone 154, Nelson.
Strictly wholesale.

AUCTIONEERS.

C. A. WATERMAN & CO., Opera blk.

WM. CUTLER, AUCTIONEER, BOX 474; phone 18.

ASSAYERS.

E. W. WIDDOWSON, ASSAYER AND Chemist. Box A1108, Nelson, B. C. Charges: Gold, silver, copper or lead, $1 each; gold-silver, $1.50; silver-lead, $1.50. Other metals on application.

PATENTS.

BABCOCK & SONS, Registered Attorneys. Estab. 1877. Formerly patent office examiner. Master of Patent Laws. Book, "Patent Protection" free; 99 St. James St., Montreal. Branches: Ottawa and Washington.

PROFESSIONAL CARDS.

GREEN BROS., BURDEN & CO.
Civil Engineers, Dominion and B. C. Land Surveyors.
Surveys of Lands, Mines, Townsites, Timber Limits, etc.
Nelson, 516 Ward street, A. H. Green, Mgr.; Victoria, 114 Pemberton Bldg., F. C. Green; Fort George, Hammond street, F. P. Burden.

A. L. McCULLOCH,
Hydraulic Engineer.
Provincial Land Surveyor.
Baker St., Nelson, B.C.

DANCING CLASSES AND PRIVATE Lessons—Miss Gladys Attree at Nelson every Saturday and Monday. P.O. Box 304, Nelson.

WHEN REPLYING TO ADVERTISEments in Condensed Columns, kindly mention you saw it in The News—it will help you.

MESSENGERS.

NELSON MESSENGER CO—Baggage and express. Prompt and reliable. Day and night. Phone 242.

ROOM AND BOARD.

$1.25 A DAY for comfortable room and full board; good meals; cannot be beaten. Try us; 613 Ward street, Nelson. (3251)

TO LET—ROOMS AND BOARD—Summer holidays; 4 miles up the lake. Apply Mrs. Roberts, Strebor, Nelson. (3320)

WHEN REPLYING TO ADVERTISEments in Condensed Columns, kindly mention you saw it in The News—it will help you.

MISCELLANEOUS.

JAPANESE NOVELTIES—We ship 50 assortment of latest Japanese novelties and toys, postpaid, upon receipt of $1.25. Something new for trade or gift. Satisfaction or money refunded. Dealers and jobbers invited. Buy direct. Make money. Matsumoto-Do., Dept No. 706, Tokyo, Japan.

NELSON NEWS OF THE DAY

We want new laid eggs and early local strawberries. Bell Trading Co. (3347)

The Daily News has just received a consignment of wedding cake boxes. Get your orders in early

A garden party will be given by the Church Helpers of St. Saviour's church in Mrs. Harry Bird's garden on June 27.

Club hotel for best draught beer and porter, always fresh; big schooner 10c. Bottled beer and porter 25c; meals 25c. (3218)

I have an excellent client who is looking for a house, with 3 bedrooms; close in. Phone me today. C. W. Appleyard, phone 444. (3337)

R. D. McDonald, general contractor, Trail—I have the latest in moderate priced homes. Jobbing promptly attended to; estimates given; also shopwork of any description done. (3235)

Special for today and Saturday only 50c bargain window. This is the best yet. Among the articles are 10 carat babies' gold rings and Platenoid photo frames. Look these over now. J. J. Walker, jeweler and optician.

MARKET AND MINING NEWS

THOMAS GRAHAM ELECTED BY MINE INSPECTORS

VICTORIA—By the appointment of Thomas Graham, chief inspector of mines for this province, as president of the Mine Inspectors' institute of the United States, honor has been conferred upon British Columbia. Word was received by R. F. Tolmie, deputy minister of mines, that at the convention of the institute, in session at Joplin, Mo., Mr. Graham was unanimously selected to fill the highest office in the gift of an organization, the most important of its kind on this continent.

It is the third occasion on which the British Columbia mining service has been so honored in the person of Mr. Graham. In 1914 he was elected third vice-president of the Mine Inspectors' institute; last year he was named its first vice-president, and this year his election to the office of president was unanimously made. The honor which has thus been paid to Mr. Graham is welcomed by his fellows of the provincial government mines department.

The list of officers chosen at the convention was as follows: President, Mr. Thomas Graham, Victoria, B.C.; first vice-president, Mr. L. T. Devore, Ohio; second vice-president, Mr. Reese Beddow, New Mexico; third vice-president, Mr. Charles T. Nesbitt, Alabama; secretary, Mr. James Paul, Pennsylvania; treasurer, Mr. P. J. Moore, Pensylvania; editor-in-chief, Mr. James T. Beard, New York.

LEASE PART OF ST. EUGENE MINE AT MOYIE

CRANBROOK, B. C., June 22.—John Taylor and associates have leased part of the St. Eugene mine at Moyie from the Consolidated company and will employ a force of men in getting out ore.

BUTTER DEMAND GOOD.

MONTREAL, Quebec., June 22.—The demand for butter export is good. Cheese is unsettled and prices are irregular with little trade passing over the cable. Eggs active and strong.

Cheese—Finest westerns, 17 1-4 to 17 1-2; finest easterns, 16 1-2 to 16 3-4

Butter—Choicest creamery, 29 1-2 to 30; seconds, 28 1-2 to 29.

Eggs—Selected, 33; No. 1 stock, 28.

Pork—Heavy Canada short mess, 33 to 34; Canada short cut, back, 31 to 32.

Open Up Hazelton Mine.

The New Hazelton Gold and Cobalt Mining company is the incorporated name of the company formed by A. Erskine Smith and associates to develop the Hazelton View and Indian groups on Rocher De Boule. Contracts for the camp and survey of the wagon road to the railway have been let. When these are ready work will commence on a tunnel to open the properties and a surface tramway is also contemplated.

At it Again

We have opened up our Ice Cream Parlor and as in the past years are making our own ice cream with.. .. ..

PURE FRESH CREAM.

Try it and let us have your opinion.

Choquette Bros.

The High-Class Bakers and Confectioners.

Phone 258. 516 Baker St.

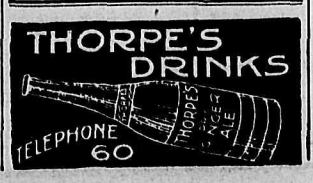

News of Sport

BROOKLYN CLIMBS BACK INTO LEAD

Draws Away From Philadelphia by Taking Both Games of Double-Header—Boston Third.

National League Standings.

	Won.	Lost.	Pct.
Brooklyn	30	19	.612
Philadelphia	30	22	.577
Boston	26	23	.531
New York	25	24	.510
Cincinnati	26	29	.473
Chicago	25	30	.455
Pittsburg	23	29	.442
St. Louis	23	32	.418

Superbas Win Both Games.

(By Daily News Leased Wire.)

BROOKLYN, June 22.—Brooklyn drew away from the Phillies today by taking both games of a double header by scores of 5 to 0 and 8 to 5.

First game—	R.	H.	E.
Philadelphia	0	2	2
Brooklyn	5	10	2

Batteries—McQuillan, Chalmers and Killifer; Pfeffer and Meqers.

Second game—	R.	H.	E.
Philadelphia	5	8	2
Brooklyn	8	14	0

Batteries — Bender and Mayer, Burns; Smith, Dell, Marquard and McCarty.

Braves Take Three.

NEW YORK, June 22.—Boston today made it three out of four from New York, winning today's eleven-inning game by the score of 3 to 1. With the bases filled Evers stole home on a triple steal, scoring the winning run.

	R.	H.	E.
Boston	3	7	0
New York	1	8	1

Batteries—Nehf and Gowdy, Tragressor; Schauer and Rariden.

Cardinals Lose to Pittsburg.

PITTSBURG, June 22.—Heavy hitting enabled Pittsburg to defeat St. Louis here today by a score of 8 to 4. Hinchman got four hits out of as many times to bat.

	R.	H.	E.
St. Louis	4	6	3
Pittsburg	8	13	3

Batteries—Williams and Snyder; Jacobs and Wilson.

Cincinnati-Chicago, postponed; rain.

AMERICAN ASSOCIATION.

Toledo-St. Paul, rain.

	R.	H.	E.
Columbus	8	11	3
Minneapolis	4	5	1

Batteries—George and Coleman; Burk and Land.

Second game—	R.	H.	E.
Columbus	2	5	3
Minneapolis	4	7	0

Batteries—Blodgett and Coleman; Williams and Land.

	R.	H.	E.
Louisville	9	15	2
Milwaukee	1	4	4

Batteries—Northrop and Williams; Faeth and Spellman.

First game—	R.	H.	E.
Indianapolis	5	10	1
Kansas City	1	6	4

Batteries—Reagan and Berry; Falkenberg and Schang.

Second game—	R.	H.	E.
Indianapolis	9	13	4
Kansas City	7	13	3

Batteries — Aldridge, Willis and Schang; Crutcher and Hargraves.

INTERNATIONAL LEAGUE.

	R.	H.	E.
Montreal	4	10	3
Newark	9	13	3

Batteries—Colwell and Howley; Enzman and Schwart.

	R.	H.	E.
Buffalo	2	4	3
Baltimore	3	8	3

Batteries—Bader and Onslow; Tipple, Morrissette and McAvoy.

	R.	H.	E.
Toronto	6	12	2
Providence	7	18	3

Batteries—Shocker, Manning and McKee; Tincup, Schultz and Blackburn.

	R.	H.	E.
Rochester	3	10	0
Richmond	4	9	1

Batteries—Ritter and Hale; Humphries, Rose and Reynolds.

NORTHWESTERN LEAGUE

Northwestern League Standings.

	Won.	Lost.	Pct.
Spokane	35	18	.660
Vancouver	27	26	.509
Tacoma	25	25	.500
Butte	25	26	.490
Seattle	24	31	.436
Great Falls	20	30	.400

	R.	H.	E.
Butte	1	8	1
Seattle	4	7	1

Batteries—Leifer and Haworth; Eastley and Cadman.

	R.	H.	E.
Great Falls	4	5	4
Tacoma	9	11	1

Batteries — Kallio and Haworth; Sutherland and Baldwin.

	R.	H.	E.
Vancouver	3	7	1
Spokane	4	6	1

Batteries—Callahan and Cheek; Evans and Steel.

WINNIPEG COUNCIL TO CONSIDER TAX QUESTIONS

(By Daily News Leased Wire.)

WINNIPEG, June 22—Winnipeg will raise $9,333,160.17 by direct taxation during the present fiscal year and $469,973.15 on capital account. These figures will be recommended for final adoption at the regular meeting of the council on Monday night.

City hall authorities expect that the tax rate will be between 15.5 and 16 mills as predicted for many weeks, but until the civic assessment figures are submitted and the Winnipeg equalized assessment compiled by the provincial government is known, the rate cannot be definitely determined. The civic patrioitic fund levy of one and a half mills will be based on the equalized total.

AMERICAN LEAGUE LEADERS BUNCHED

Detroit, Cleveland, Washington and New York All Close Together at Top—Indians in Lead.

American League Standings.

	Won.	Lost.	Pct.
Cleveland	33	24	.579
Washington	31	24	.564
Detroit	32	25	.561
New York	29	25	.537
Boston	28	27	.509
Chicago	27	27	.500
St. Louis	24	32	.429
Philadelphia	16	36	.308

Tigers Lose to Cleveland.

DETROIT, June 22.—Cleveland went into first place today by defeating the Tigers, 4 to 3.

	R.	H.	E.
Cleveland	4	9	2
Detroit	3	9	0

Batteries—Covaleski, Coumbe, Bagby and O'Neill; Dubuc, Boland, Cunningham and Stanage, Baker.

Even Honors at Philadelphia.

PHILADELPHIA, June 22.—Philadelphia divided a double-header with Washington here today, taking the first game, 4 to 2, and losing the second, 6 to 1.

First game—	R.	H.	E.
Washington	2	5	3
Philadelphia	4	7	1

Batteries—Rice, Gallia and Henry; Myers, Bush and Schang.

Second game—	R.	H.	E.
Washington	6	7	1
Philadelphia	1	6	3

Batteries—Dumont and Williams; Nabors, Wyckoff and Schang, Murphy.

Red Sox Take Final.

BOSTON, June 22.—The Red Sox won the deciding game of the New York series today, shutting out the visitors, 1 to 0.

	R.	H.	E.
New York	0	3	0
Boston	1	7	2

Batteries—Fisher and Nunamaker; Ruth and Thomas.

Chicago Wins from St. Louis.

ST. LOUIS, Mo., June 22.—Russell was in great form today, allowing St. Louis only two hits and Chicago shut the locals out, 2 to 0.

	R.	H.	E.
Chicago	2	6	0
St. Louis	0	2	3

Batteries—Russell and Schalk; Sisler and Severold.

NEW WITNESS IN KELLY CASE HEARD

Quality of Cement in Caissons of Parliament Building Work Is Subject of Testimony

WINNIPEG, June 22.—Leopold Villeroy, who was a government inspector on the parliament buildings, told the jury which is trying Thomas Kelly, contractor, this afternoon that in the construction of the caissons he found it necessary to occasionally "kick" about Kelly's men overloading the wheel barrows with gravel. He said that on one occasion Kelly was present when he made such a complaint, and the contractor told the men that he did not want poor concrete put in and that they were to load the wheelbarrows as shown. Two hours later he caught the men overloading again. The proportion he was told was one of cement to seven of sand and gravel and when too much gravel was used it weakened the mixture. There were two inspectors watching the construction and possibly 21 caissons.

J. H. G. Russell, architect, concluded for the afternoon but he was recalled.

John Woodman, civil engineer and architect, gave evidence based on the report he made to the Mathers Royal commission. He valued the work done on the building at $812,535, and the material on the ground at $150,631. He estimated the cost of property caissons at $160,000. The ones built were "unusually and unnecessarily large."

A witness named Menzies is to be called, it was stated by the crown, to give evidence regarding samples of concrete from the caissons taken for testing purposes. The accused objected to evidence from a witness not named on the grand jury indictment and the judge made no objection.

The Hudson's Bay Company.

In the Future Look for Snaps on Friday

AS THE SATURDAY PRESSURE MUST BE RELIEVED AND THE USUAL WEEKEND OFFERINGS MUST BE DIVIDED

Today we offer you 35½ dozen of CHILDREN'S HOSE. Made in Canada of a pure, soft lambs' wool; fine rib and perfect shape. All made in Canada, too. We tried some months ago to buy a further shipment for fall at this price, but the maker turned us down cold. Ask for "Little Bo Peep" Stockings—Black only.

Sizes 5½ and 6— Per Pair **30c**
Size 7½— Per Pair **40c**
Sizes 6½ and 7— Per Pair **35c**
Sizes 8 and 8½— Per Pair **45c**

We tell you plainly that these will be much more money in the fall, but just how much we do not know—possibly 10c or 15c per pair, or even more.

To Mail Order Customers.—We ask you to send us your orders for these now, today—tomorrow may be too late.

"LITTLE BO PEEP" HOSIERY

The best value in Children's Hosiery in Canada today, and when we say best, we mean best for value, for finish, for wear and comfort.

KNEBYOULAH MOHAIR, 45-inch—The ideal cloth for ladies' bathing dresses. Comes in fast dye Navy, bright finish, will not fade, cockle or shrink and comes of that wirey nature that will not cling to the figure. Special, Per Yard **90c**

INDIGO BLUE SERGE—All Wool, 44 inches wide. Fast dye, permanent finish. Special, Per Yard **75c**

COATING SERGES—In Navy Blue; all wool, 46 inches wide. Made of long staple wool; B. D. A. Keymo finish. Special, Per Yard **$1.25**

CHILDREN'S WASH DRESSES—For Friday Selling.—Every mother should bring down the girls after school today. Girls' Frocks for **$1.35**

They comprise attractive Middies, Bolero and Pinafore Dresses, excellent quality Ginghams, Zephyrs and Drills. Some with short sleeves and narrow belts, others with pleated skirts; dainty embroidered fronts and collars and cuffs. They are a splendid buy at, Each **$1.35**

PRETTY MUSLIN DRESSES—In Pinks and Blues, with smart trimmings and pockets. To fit girls 3 to 15 years. Each, From **$1.75**

CHILDREN'S PLAY DRESSES AND ROMPERS—In Light and Dark Shades; strong wearing Gingham.

DAINTY LACE AND RIBBON TRIMMED MUSLIN DRESSES—In lovely Floral and Check Designs, in shades of Pink and Blue, Tan and Mauve. Sizes 6 to 12 years. Each **$3.50**

FRUIT

Our first shipment of Local Strawberries arrived Tuesday and were sold out in an hour.

Fresh Picked Berries will be ready this morning, Friday, 9 o'clock.

Also California Peaches, Plums, Cherries and Cantalupes. New Tomatoes, Hothouse Cucumbers, New Cabbage, New Turnips, New Carrots, New Onions,

Please Phone Early As Supply Is Limited.

BOYS—LISTEN

REGULATION TUNIC, CAP, RIDING BREECHES, PUTTEES—Made of a splendid Khaki Serge; strong and serviceable. The Suit **$5.50**

Just the Thing for the Concert Next Week.

BOY SCOUT UNIFORMS—All equipment kept in stock. Let us take your measures.

MEN'S LUSTRE COATS—Black, Stripe or Grey. Each, $2.00 and **$2.25**

These are the Ideal Office Coats—Cool and Comfortable.

MEN'S FURNISHINGS

Have Changed Hands in Large Quantities the Last Few Days.

"THERE MUST BE A REASON"

Have You Seen Our Assortment?

If Not You Are Missing Something.

BUY NOW
BUY HERE AND SAVE MONEY

Condensed "Want" Ads Order Form

Use this blank on which to write out your condensed ad., one word in each space. Enclose money order or check and mail direct to The Daily News, Nelson, B. C.

Rate: One cent a word each insertion, six consecutive insertions charged as four. Each initial, figure, dollar sign, etc., count as one word. No charge less than 25 cents.

Please publish the above advertisement.....times, for which I enclose $.....

Name .....

Address .....

If desired, replies may be addressed to Box Numbers at The Daily News Office. If replies are to be mailed enclose 10c extra to cover cost of postage.

Unequalled for General Use

GALT COAL — BURNS ALL NIGHT

W. P. TIERNEY, General Sales Agent, Nelson, B. C.
Cars supplied to all railway point..

Patriotic Songs

WE HAVE JUST RECEIVED THE FOLLOWING SONGS:

"Mother."
"Are We Downhearted? No."
"For King and Country."
"March of the Allies."
"Khaki."
"Where Is My Boy?"
"Sons of Canada."
"Light of Ballcarry."
"Khaki Jim and Red Cross Nell."

And Many Others.

Canada Drug & Book Co.

Mail Orders Filled Promptly.

EASTMAN KODAKS AND SUPPLIES. WILLARD CHOCOLATES.

THE ARK

Ladies' Lisle Hose, pair.....25c
Bungalow Aprons, each 50c
Nainsook and Lawn, yard.....15c
Butcher's Linen, yard 25c
White Repp, 36 inches, yard...20c
White Vesting, yard.....25c
Men's Heavy Overalls, pair.$1.00
Will buy second hand Furniture and Stoves.

Sign of the Red Rocker.
Phone 65L. 606 Vernon St.

Military Wrist Watches

We have just received a fine line of these Watches, 7, 15 and 16 jewel movements—nickel, silver and 20-year gold filled cases. Heavy figured and luminous dials. We can quote you a good, reliable, neat appearing watch at a low price.

Come in and see these Watches at $8.00, $9.50, $10.00, $12.00, $14.00 and $15.00.

J. O. Patenaude

Dealer in Fine Watches, Expert Optician, Watchmaker and Jeweler.

Nelson News of the Day

DOUKHOBORS TO PAY MRS. HARRIS $2000

Compromise is Effected in Case Against Peter Veregin—Hume Case is Up Today.

The case of Mrs. J. E. Harris against Peter Veregin was settled out of court yesterday, Mrs. Harris agreeing to take $2,000 without costs in settlement of her claim, the counter claim of the defendant to be dropped.

At the morning session, Veregin was questioned by C. R. Hamilton, K. C., for the defense about Mrs. Harris' agreement regarding remuneration for her services as manager of the Kootenay Columbia Jam Works. Mrs. Pauline Kennedy of Nelson, acted as interpreter. Veregin testified that his only arrangement with Mrs. Harris was on a commission basis of five per cent. on all goods sold.

Before the noon adjournment his lordship suggested that the defense offer Mrs. Harris the sum of $2,000 without costs, in settlement of all claims and stated that if no agreement could be arrived at he would hear further argument of the case at the afternoon session and would then reserve judgment.

At the opening of court in the afternoon Mr. Hamilton announced that an offer of $2,000 had been made and accepted by Mrs. Harris, this sum to be paid to her within twenty days, and the counter claim against her waived and in the event of default she might enter judgment with costs the counter claim to be dismissed.

Other Matters Before Court.

Fred C. Moffatt secured an order in the estate of Jens Alfred Johnson, who died intestate, to confirm the registrar's report and discharge sureties. An application, entered by Mr. Moffatt, acting for the attorney general, for a new enquiry into the death of William James Moore, who was killed by a train near South Slocan, on the grounds that all the evidence was not disclosed at the inquest was left over until today, when A. M. Johnson, who made the application to the attorney general, will explain the nature of the case more fully. An application made by the receiver of the Lucky Jimmine for permission to borrow money from time to time as required on ore at the smelter and in transit was granted.

The session of the supreme court will be resumed this morning at 10.30 o'clock when A. M. Johnson will ask for a stay of proceedings in the matter of an order for a receiver for the Hume hotel asked for by Fred C. Moffatt.

ROSE SHOW PLANS NEAR COMPLETION

Improvement Association is Bending Every Effort to Outdo All Previous Exhibitions.

Details for the arrangements for the annual rose show to be held in the exhibition building July 5 were discussed at the meeting of the Nelson Improvement association last night in the city hall.

It was announced that the judges for the exhibition will be W. Gilroy of Willow Point, who will act as judge of roses only, and M. R. Middleton, provincial horticulturist, who will cooperate with Mr. Gilroy and act as judge of the other displays. William Irvine has been appointed to look after the arranging of the exhibits in their proper classes and will be at the building July 4 when entries will be brought in.

Arrangements were made for the placing of the tables and the procuring of evergreens for decorating the interior of the building and it is felt that indications point to the 1916 exhibition being one which will outshine all previous shows. Already word has been received from a number of enthusiastic rose growers in the city of their intention of placing exceptionally fine blooms on show, and preparations to this end are being made in many rose gardens.

Reference was made to the garden showfor which prizes to the amount of $35 have been granted by the provincial government, augmented by an additional $15 donated by the Improvement association. It was felt that a number of persons who might compete have overlooked the fact that this competition would take place this year as usual and it was announced that these should at once communicate with J. W. Holmes, who has charge of the entries.

WEST ARM WATER IS STILL RISING

Gauge at Nelson Shows 19 feet 2½ Inches—Washouts Divert Trains Through City

Water in the west arm still continues to rise, the guage at Nelson registering 19 feet 2½ inches at 8:30 o'clock last night, an increase of 10½ inches since Wednesday night.

No change is reported by railway officials in the condition in the Slocan and Lardeau districts, but it was stated last night thta the Canadian Pacific railway now has the situation well in hand and transportation problems are being solved rapidly.

Logs Recovered

Word was received yesterday from William Waldie, who is operating the saw mill at Castlegar, of the recovery of all the logs which were swept away by floods Tuesday. In all 1,500,000 feet broke away from the boom. These had been brought down from Whatshan lake and were recovered by means of tugs.

The Crow's Nest line, it is stated, is now clear as far as Fernie, with the exception of a washout at Wardrope, between Hosmer and Michel, where passengers are being transferred and it is expected that the connection between Kaslo and Three Forks will be open tonight. No definite announcement was made regarding the Slocan service.

BISHOP TO GIVE BADGES TO BOYS

Presentation of Awards of Merit Will Be Made This Evening to Nelson Scouts.

Sixty badges will be presented by the Bishop of Kootenay to Boy Scouts at a meeting of the Nelson corps at a public meeting at the assembly hall of the central school tonight at 8 o'clock. The badges will be for meritorious work performed by the boys.

An initiation of tenderfoots will also take place. The bishop and Rev. C. M. Wright will give addresses. There will be no charge for admission.

PATRIOTIC SERVICE IN ST. PAUL'S SUNDAY MORNING

A patriotic service of special interest is being arranged to be held in St. Paul's Presbyterian church on Sunday at 11 o'clock. The general assembly's committee on Sabbath schools has provided a uniform order or service appropriate to this time and this will be used. The roll of honor, completed recently by a committee of the congregation, and containing the names of about 80 members and adherents of St. Paul's who have enlisted for overseas service since the beginning of the war, will be unveiled.

WORK OF BIBLE SOCIETY SUBJECT OF LECTURES

Rev. J. Knox Wright Will Deliver Lecture at Methodist and Presbyterian Churches.

Rev. J. Knox Wright, D. D., of Vancouver, secretary of the British Columbia auxiliary of the British and Foreign Bible society, is expected in Nelson for Sunday, June 25, in the interests of the Bible society work.

Dr. Wright will speak in the Methodist church at 11 o'clock and in St. Paul's at 7:30 o'clock in the evening. He will also deliver an illustrated address in the Presbyterian church on Monday evening, dealing with the work of the Bible society in Japan, Siberia and Manchuria. The work is world-wide and unlimited by any denominational divisions. Especially since the outbreak of the war the magnificent work made possible among the soldiers has commanded the interest of all. A welcome has been extended to the public to attend the meetings to be addressed by Dr. Wright during his stay in Nelson.

Calgary Beer

EXPORT BUFFALO BRAND LAGER

DISTRIBUTORS

Nelson Wine and Spirit Co.
NELSON, B. C.

"Makes more bread and better bread"

PURITY FLOUR

"ask for it"

The Brackman-Ker Milling Co., Limited, Agents

Cream of Sage and Sulphur

UNEQUALLED FOR RESTORING, STRENGTHENING AND BEAUTIFYING THE HAIR, RENDERING IT SOFT, SILKY AND GLOSSY AND DISPOSING IT TO REMAIN IN ANY DESIRED POSITION

IT IS NOT A DYE

But It Stimulates the Hair Follicles So That the Natural Coloring Principle of the Hair Is Readily Restored.

PRICE 50c PER BOTTLE

SOLD ONLY BY

City Drug Company

P.O. BOX 1083 NELSON, B. C. PHONE 34

MAIL ORDERS PROMPTLY DESPATCHED

TOWN OF ESSEN SCENE OF NEW FOOD RIOTS

AMSTERDAM, June 22.—Reports of food troubles in Germany recur daily. It is stated that there have been serious riots in Essen, where women raided food shops.

AUSTRO—ITALIAN LINES UNCHANGED

LONDON, June 22.—No important changes in the situation on the Austro-Italian front have been reported.

BOINTON IN HOSPITAL; COWLEY GERMAN PRISONER

(By Daily News Leased Wire.)

OTTAWA, June 22.—The department of marine has been advised that Flight Sub-Lieutenant Edward Bointon, R. N., son of E. Bointon of Toronto, was admitted to Margate Cottage hospital June 4. Bointon was suffering from a broken jaw and a fracture of the base of the skull, the result of a motor-cycle accident.

The department has also been informed that Flight Sub-Lieutenant Arthur N. Cowley, who lived formerly at Victoria, B. C., is a prisoner of war at Maintz, Germany. Cowley, it is understood, was either brought down within the German lines or obliged to descend on account of machine trouble.

POLITICAL AFFAIRS IN ROUMANIA VIEWED

PARIS, France—The military and financial position in Roumania, and some of the effects produced by her continued hesitation in regard to the war, are described in an interesting article from Bucharest published in a recent issue of Le Journal. It is stated that no other subject than the military situation has occupied the attention of the Roumanian chamber for some weeks.

M. Bratiano is described as a silent pilot who holds the helm of the ship of state, in the isolation secured by the legend "It is forbidden to speak to the pilot." The supporters of M. Bratiano's policy of extreme caution argue that it is justified by the difficult and perilous situation of the country between the Bulgarian menace on the south and the Austrian menace on the west. A Roumanian officer is quoted as saying to the French correspondent. "If the Roumanian troops were a French army isolated in the Orient, would your general-in-chief order them to quit a prudent defensive?"

To this the answering argument of the advocates of intervention is that a unique occasion has arisen for oppressed Roumaians to throw off their yoke. They confidently affirm the assurance of the justice of their cause and they count on the support of the Allies for the realization of their aspirations. The hour is past, they say, for diplomatic agreements, the time has come for military conventions. Diplomacy has prepared the way; now the generals must do their part.

Speaking of M. Bratiano and of his determination, easily understood by the other party to obtain the best conditions possible for the country in the circumstances, they say, "He is a political usurer." It is remarked that the Chamber has voted a war budget of fr. 115,000,000, apparently to be used for the expenses of mobilization, which have already reached fr. 400,000,000. The increased war budget of last year provided heavy artillery and mountain artillery, the organization of motor services, and provided for the addition of supplementary batteries to some regiments of light artillery and the organization of an aviation corps. This year all the extra army credits are devoted to the addition of a fourth battalion to each of the eighty infantry regiments. More than 250,000 are already mobilized for the protection of the frontier, and in the event of general mobilization this number would at once be augmented to 600,000. There would still remain in the country 400,000 men, trained but not armed, prepared to fill gaps at the front.

The financial conditions of the country are stated to be equally satisfactory.

SIGNIFICANCE OF THE FALL OF TREBIZOND

PARIS, France.—Gen. Cherif Pacha has contradicted an article to Le Matin on the significance of the fall of Trebizond. Following so closely on that of Erzerum, he says, Young Turkey may find in it a grave indication that the war which it has so untowardly provoked is not going to turn out to its advantage. He recalls the fact that from Marseilles, where he was at the moment, he protested against the action of the two warships whose raid on Sebastopol signalized the begining of Turkish hostilities, and that he then stated all the advantages which Turkey would gain by remaining neutral. Unfortunately, he continues, the committee of union and progress did not see eye to eye with the diplomatists; and events have proved once more that in addition to their blindness they lacked political sense.

The fall of Erzerum was concealed from the people; but the news of the fall of Trebizond has quickly penetrated even to Constantinople, and the people have been disallusioned. The historians of the future will want to know, Cherif Pacha thinks, whether in the actual war it was Germany who deceived the Young Turks or the Young Turks who deceived Germany. The fact is, he maintains, that both played a game of trickery, with the intention of deriving from the alliance as much profit as possible; the Germans for their country, the Young Turks for personal ends.

He considers it an open question which is the more infamous, but points out that the penalty for the ill-advised action of the Young Turks will fall on the Ottoman Empire and its people. Had they not drained the treasury of the Committee of a great part of the loans which had been raised since its inception, Erzerum would have been provided with a defensive organization which would have made impossible the fall of that strong place, whose natural position gave it such great strategical importance. Erzerum having fallen the fall of Trebizond was fatal.

Commenting on the fall of Kut-el-Amara, the writer charcterizes it as simply an episode in the British operations in Mesopotamia, on which the Young Turks have no occasion to indulge in extragant congratulation. He commends the bravery of General Townshend and emphasizes the fact that Turkey—I mean the real Turkey—cannot be at war with France and England, her traditional friends. "To them we must always be grateful," he continues, "and we must hope that they will pardon in this war the conduct of a band of men whose actions may be best described as those of birds of prey." Cherif Pacha considers that whatever may be the fate of her armies in the battle that is coming, and in the final results of this world-war, Turkey will have everything to lose and nothing to gain by her intervention between the belligerents.

If she had remained neutral, he says, she would today have been able to play a much more important part than that of Roumania, concerning whose "beneficent neutrality the powers are disputing, and at the end of this war—unique in the annals of humanity—she would have been able to reap the fruit of wisdom. By refraining from interference in this conflict, she would have retrieved, at least in part, the losses which she sustained in the disastrous wars of 1912. Concluding, Cherif Pacha declares that the neutrality of Turkey would have saved the Allies a year of war, and forsees that when the day of reckoning comes at the close of hostilities "the real Turkey" will be justified in treating Talaat Bey, the leading member of the Committee of Union and Progress, as one who sacrificed the interests of his country and has been "opposed not only to Turkey but to civilization."

AT THE THEATRES

Gem

A crowd of hundreds of people journeyed from Los Angeles to Inglewood, Cal., recently to see the Keystone comedians put through a thrilling performance, in which the villain blew up a brick smoke stack 200 feet high. This big stack had stood there for 25 years and was recently purchased by the Keystone Film company for use in a big production. A hundred pounds of dynamite were planted at the base. The hero stood alone on the top of the stack, while the villain remained below gloating over his opportunity for revenge. Suddenly the villain struck a match and lit the end of the fuse which set off the charge. Nell, the heroine, realized that her sweetheart was to become the victim of her rejected suitor and she hovered above the scene in a speedy aeroplane. An instant before the explosion she headed for the chimney, dropping a rope as she flew. The hero grabbed the rope and with a triumphant cheer the happy pair dashed on to safety, while the villain was left to his fate in the debris. Keystone films are shown at the Gem exclusively.

TURKS HAVE MASSACRED 2,00,000 ARMENIANS

(By Daily News Leased Wire.)

PARIS, June 22.—A total of 2,000,000 Armenians have been massacred by the Young Turks since the beginning of the war, says the Journal which has been investigating the atrocities at Erzerum.

TOWN OF ESSEN SCENE OF NEW FOOD RIOTS

AMSTERDAM, June 22.—Reports of food troubles in Germany recur daily. It is stated that there have been serious riots in Essen, where women raided food shops.

Specialist

R. L. DOUGLAS

The Graduate Optician and Optometrist.

Registered by a Provincial Board of Examiners in Optometry.

Room 18, K. W. C. Block

ROSY RIPE

Californian Tomatoes

Pound 25c

10 cents will buy a nice bunch of choice Lettuce.

HAWAIIAN PINEAPPLE.

Canned from ripe fruit, packed on the grounds; delicious flavor; sliced; can 25c

Shredded for salads and jellies; can 25c

Bell Trading Co.

PHONE 56

For Courteous Treatment and Prompt Service.

The STARLAND THEATRE

"Where Everybody Goes."

1000 Big Thrills

—in—

"The Girl and the Game"

See Chapter 11 Tonight.

"THE SALTING OF SUPERSTITION MINE."

George Ovey in "JERRY IN MEXICO."

VIVIANA"
Two part drama.

Tomorrow—Mary Pickford in "A Good Little Devil."

Special Announcement

By the management of

The Starland Theatre

We have recently been advised that reports were being circulated to the effect that we were about to discontinue the showing of PARAMOUNT pictures, acknowledged by all as the best pictures produced in the world today.

There is no truth in the statement that we are discontinuing the Paramount plays, as our present contract does not expire for months.

In the forthcoming Paramount plays our patrons can be assured that some marvelous film subjects will be exhibited.

YOU'LL NEVER BE DISAPPOINTED AT THE STARLAND

Auction Sale

Household Furniture, Etc.

FRIDAY, JUNE 23 at 2 P. M.

In our new auction rooms in the Reid Block, Baker Street, near corner of Kootenay street. Goods on view on the morning of the sale.

TERMS: CASH.

Charles A. Waterman & Co.

AUCTIONEERS.

Social and Personal

W. J. Nelson, of Greenwood is a guest at the Hume.

T. H. Wilson left for Spokane yesterday over the Great Northern.

W. H. Bridge, of Cranbrook is registered at the Strathcona.

B. H. Washburn of Ymir is visiting the city and is a guest at the Hume.

Mrs. A. D. Wheeler of Ainsworth is visiting the city and is staying at the Hume.

Prof. H. S. Hering of Concord, N. H., arrived in the city yesterday and is a guest at the Strathcona.

H. J. Rodalf, of Vancouver, who has been spending a few days in the city, left yesterday for Spokane over the Great Northern.

E. McLeod of the Nelson branch of the Hudson's Bay Company, left yesterday morning for Butte, Mont., over the Great Northern.

J. P. Kelly and P. Barnes of Fernie arrived in the city yesterday and are registered at the Strathcona.

Major W. H. N. Glossop of the 225th Battalion has gone to Fernie to act as officer commanding in place of Lieut.-Colonel Joseph McKay, who is on leave owing to illness.

COURT ELLEN A. O. O. F. ELECTS NEW OFFICERS

At a meeting of Court Ellen, Ancient Order of Foresters, held Wednesday night, the following officers were elected to office for the ensuing term: Miss N. Poole, past chief ranger; Mrs. S. Brown, chief ranger; Mrs. J. M. Ludwig, sub-chief ranger; Mrs. C. M. Lamidee, secretary; Mrs. Thomas Jerome, treasurer; Miss J. McLeod, senior woodward; Mrs. A. McInniss, junior woodward; Miss E. Lenzeman, senior beadle; and Mrs. A. Bendall, junior beadle.

FARMERS INSTITUTE WILL MEET TONIGHT

A meeting of the West Kootenay Farmers' institute will be held in the city hall tonight at 8 o'clock. Business to come before the meeting will be the destruction of noxious weeds and the growing of vegetable and other seeds as recommended by the department of agriculture at Ottawa.

MISS JEANNIE HAY BURIED YESTERDAY

Close Friends Attend Funeral of Prominent Church Worker—Many Floral Tributes Received

The funeral of Miss Jeannie Hay took place yesterday afternoon at 2 o'clock from D. J. Robertson's undertaking parlors, Rev. C. W. Wright officiating. The pallbearers were: C. H. Stark, W. C. Will, S. Barton, J. Crighton, W. R. Thompson and D. Kerr. Floral tributes were received from the following: The members of St. Paul's Ladies' aid, St. Paul's Missionary society, Clan Johnstone No. 212, Mrs. Crighton and family, Mr. and Mrs. George Crighton, S. Barton and family, Mr. and Mrs. T. D. Stark, Mr. and Mrs. C. H. Stark, Misses Burns, W. L. Thompson, J. S. McKenzie and family, Mr. and Mrs. McKay, David and Gilbert Mundrell, Mrs. Mundrell, Mr. and Mrs. D. S. Mosses, Mr. and Mrs. W. S. Johnson, J. Crighton and M. Shuttleworth, G. M. Childs and E. B. Stevenson, Mr. and Mrs. J. Will and family, Mrs. Herbert Kote and others.

PYTHIAN SISTERS HOLD ELECTION

At a meeting of the Pythian Sisters held last night in Knights of Pythias hall, the following officers were elected for the ensuing term:

P. C., Mrs. Carrie Irwin; M. E. C., Mrs. Emma Strachan; E. S., Mrs. Morris; E. J., Mrs. Catherine Hardy; manager, Miss Edith Ross; M. R. C., Miss Emma Svoboda; M. of F., Mrs. Margaret Lacey; protector, Mrs. Michelson; O. G., Mrs. Goucher; trustee, Mrs. Traves; pianist, Mrs. Laughton.

HUNGARIAN CROPS ARE DAMAGED BY FLOODS

LONDON, June 22.—A despatch to the Daily Mail from Amsterdam says violent hailstorms with floods are reported to have done much damage to the Hungarian crops. In parts of Roumania, also, villages are said to be under water.

GEM

QUALITY QUANTITY YOUR THEATRE COURTESY

Today is the day the people of this city get the biggest 15c worth of entertainment they have ever had.

Great Triangle Program.
"THE LAMB,"
Five-reel drama worth 15c at any stage of the game.
"MY VALET."
Four reels.
Best comedy we have ever shown.

If this isn't quality and and quantity with a vengeance we don't know it. We are proud to show this great Triangle program and we know you will be pleased when you see it.

Triangle Photo Plays—Superlative Productions for Superior People.

MR. PITNER WILL SING.

JUST THE THING FOR THE CITY HOME OR SUMMER CAMP

The New Perfection Oil Cook Stove

FAR SUPERIOR TO THE OLD STYLE OIL STOVE

ALSO SAFE AND ODORLESS

We carry in stock the Two and Three Burner Styles and will be pleased to have you examine their many good points.

Wood-Vallance Hardware Co., Ltd.

WHOLESALE AND RETAIL NELSON, B. C.

Slabs Wood Slabs

We have just concluded arrangements whereby we control the slab output of the local sawmill. We would be glad to quote prices to large users of slabs to be delivered direct from the saw. We are also in a position to deliver small lots of either four-foot or sixteen-inch slabs.

Kootenay Columbia Fuel Co.

Chas. F. McHardy, Agent,

PHONE 135 GREEN BLOCK

Members of the Kootenay Oldtimers' association who are in Nelson have been called to meet at the board of trade rooms at four o'clock this afternoon to elect a local secretary. The call has been issued by C. W. Busk, president.

Fit-Reform

Blue Serges

THERE'S NEVER BEEN A MORE POPULAR SHADE OR FABRIC THAN BLUE SERGE FOR SUMMER WEAR.

AND THERE'S NEVER BEEN A BLUE SERGE TO WEAR AND HOLD ITS COLOR LIKE FIT-REFORM BLUE SERGE.

We have been selling these Suits, season after season—and year after year—with every satisfaction to our customers.

If you want a Blue Serge Suit that will look well and wear well, let us show you some of the new summer styles in Fit-Reform Blue Serge.

Emory & Walley