The Daily News has the largest circulation of any daily newspaper in Canada in proportion to the population of its home town.

The Daily News

The only paper in the interior of British Columbia carrying the full service of the Western Associated Press over its own leased wire.

VOL. 15 No. 16 NELSON, B. C., THURSDAY MORNING, MAY 4, 1916 50c. PER MONTH

418

ACT TO FOSTER SHIPBUILDING IS INTRODUCED AT VICTORIA

Subsidies, Guarantees and Loans Provided

WILL OPEN FOREIGN MARKETS TO GROWERS

Relieving of Shortage of Importance to Entire Province

(By Daily News Leased Wire.)

PRESS GALLERY, Victoria, B. C., May 3.—The government's plan to bring about the construction of ships which will ply from British Columbia ports and carry the lumber and other produce of this province to overseas markets, was placed before the legislature today. It provides for cash loans to shipbuilders of up to 55 per cent of the value of the new vessels. The provisions of the act are to be carried out by a shipping credit commission, which also will be given power to make guarantees of bond issues on shipbuilding plants up to 55 per cent. Securities to the value of two million dollars can be sold by the commission for aiding in ship construction. Stringent provisions for protecting the treasury against loss and for insuring that the operation of the ships will be for the benefit of British Columbia are contained in the act. Provision is made for subsidies.

Provision for bond guarantees applies only to shipbuilding plants and not to actual construction of ships. For construction of ships money is loaned In case of shipbuilding plants the government can guarantee payment of bonds issued by the company.

The measure is regarded as of the greatest importance to the whole province. By relieving the ship tonnage shortage it will enable the produce of the province to be shipped to overseas markets. The lumber industry especially will be benefited. The coast mills will be enabled to ship their lumber overseas and this will leave the priarie market open to the mills of the interior.

If in any one year the profits on a ship exceed 15 per cent of the value of the vessel then no subsidy will be paid for that year.

Provincial subsidies will lapse if later on the Dominion pays subsidies up to $5 a ton.

Provisions of Bill.

The bill provides that the government shall pay an operation subsidy on each ship built in the province after the act is in force up to 50 ships, of ten annual instalments at the rate of $5 per ton of dead weight capacity of the vessel. The first instalment will be payable the first year after the declaration of peace.

The shipping bill is to cover ships built and used for the carriage of freight on ocean routes and not for provincial or Pacific coastwise trade. The shipping credits commission will comprise a superintendent and two other directors. The superintendent and one director shall be appointed by the lieutenant governor in council and for the time being the deputy minister of finance is to be the other director.

White labor only shall be employed in the construction. White labor shall be employed in the operation and maintenance of the ship. Such rate of wages as the commission may determine shall obtain both in construction and in manning and operation. The superintendent of the commission shall be the managing owner of the ship until any loan is fully repaid. Every charter of the ship shall be subject to the approval of the commission during the currency of the loan and the rates of freight on British Columbia shipments shall never exceed the actual rates paid on similar commodities at even dates in the state of Washington and the state of California.

All insurance shall be made payable to the commission. One per cent of the gross earnings of the ship on which a loan is current shall be paid into the reserve fund of the commission as a payment from the shipping industry benefited by the act and carrying its

(Continued on Page Two.)

WOUNDED ZEPPELIN FALLS NEAR NORWAY

Driven Ashore in Hafso Firth—Commander and Part of Crew Are Rescued.

(By Daily News Leased Wire.)

LONDON, May 3.—The Zeppelin L20 has been completely destroyed and driven ashore on the western side of Hafso Firth, Norway, according to advices from Stavanger.

A few members of the crew were rescued.

The L20 passed north of Sandnaes about 10 o'clock in the morning, says a Reuter despatch from Stavanger. It was flying at a low altitude and was in a damaged condition. Boats put out to its assistance and the commander and one seaman were rescued and taken to a hospital.

The zeppelin was driven over the hilltops and against a hillside. Its after body broke in two and part of it fell to the ground. Some of the crew jumped and were hurt. The zeppelin then rose a little and was driven westward, but the bag of the dirigible collapsed in the centre and the airship descended rapidly.

A torpedo boat which had been following along the coast went to its assistance and rescued three members of the crew still in the cabin. A fourth man jumped out shortly before. Of the rescued men three officers and noncommissioned officers were brought ashore, the whereabouts of the rest of the crew is not known.

The machine was completely destroyed and driven ashore on the western sideof the firth, near its outlet to the sea.

VANCOUVER HAS NO MILK FOR BREAKFAST THIS MORNING

VANCOUVER, B. C., May 3.—Hundreds of Vancouver housewives will probably find empty milk bottles on their porches in the morning and the explanation is that about half the milk wagon drivers of the city are out on strike. The strike was decided upon at a meeting of the Milk Wagon Drivers' union tonight, following a report made by President George Anderson to the effect that none of the dairymen of the city had signed the agreement presented them. There are in the city about 150 drivers employed, over half of whom are members of the union and they did not take out their wagons at midnight.

The matter of wages does not enter into the controversy, but the men claim that they are not receiving fair treatment and are trying to secure an adjustment of the present system under which they are working.

IRISH EDITOR KNEW OF CANADIAN PLOT

He and Buffalo Attorney Are Mentioned in Indictments Against German Agents in New York

(By Daily News Leased Wire.)

NEW YORK, May 3.—John Devoy, editor of the Goelic American, and John T. Ryan, a Buffalo attorney, were mentioned in superseding indictments handed down here today by the federal grand jury which investigated the alleged German plot to blow up the Welland canal. Horst con der Goltz, Carl Tuchendler and Frederick Bushe also are mentioned. The men were not indicted, but are alleged to have had cognizance of the conspiracy.

The new indictments go into the details of the alleged plot, and for the first time in pro-German conspiracy cases state that it was aimed to assist the German emperor. The indictments are against Capt. Franz von Papen, recalled German military attache; Wolff von Igel, Von Papen's secretary; Capt. Hans Tauscher, agent of the Krupps in the United States; Alfred A. Fritzen and Constantine Covani. Von Igel and Capt. Tauscher are the only ones under arrest.

The indictments allege that the plot was a military enterprise, and "that the aim of the defendants was the obstruction of the military operations of the King of Great Britain and Ireland and the furthering of the military operations of the emperor of Germany, by means of bombs, dynamite and other explosives, to blow up and destroy the Welland canal, a Canadian waterway."

END OF SESSION AT OTTAWA NEAR

Parliament Occupied With Railway Measures

CRITICISM IS AIMED AT HUDSON BAY ROAD

New Line Is Expected to Reach Fort Nelson Fall of 1917

(By Daily News Leased Wire.)

OTTAWA, May 3.—Railway bills and railway votes occupied the attention of parliament throughout the Wednesday session. The house met at 2 o'clock and notice has been given by the government of Saturday sittings. This indicates the beginning of the end. Some are hopeful that prorogation will take place next week, but it may be the week after next before the curtain is finally rung down.

The papers relating to the govrnmnt loans to the Canadian Northern railway and Grand Trunk Pacific were tabled when the house met by Sir Thomas White and ordered to be printed. When that is done and the contents have been digested by the members of the house, the debate will take place.

The resolutions providing for a subsidy for the St. John Valley railway was debated an adopted, a couple of bills were advanced a stage and the house went into committee of supply on the railway estimates.

The vote for the Hudson Bay railway provoked the most discussion. There was some criticism of the choice of Port Nelson as the terminal of the railway and also criticisms of the project as a whole. It was championed, however, by both Hon. J. D. Reid, acting minister of railways, and Hon. George P. Graham, the ex-minister.

The minister stated that up to the end of February over $15,000,000 had been spent on the project, including nearly $5,000,000 for the terminals.

In reply to a question by Mr. Graham, the acting minister stated that he expected the Hudson Bay railway would reach Fort Nelson by the fall of 1917. The harbor would be ready for use by 1918. The terminals would be ready by the time the railway was equipped to undertake heavy business.

The house then went into supply on the railway estimates.

Hon J. D. Reid said that up to the end of February, $15,265,960 had been spent on the Hudson Bay railway, including $4,861,788 on terminals.

Hon. Mr. Pugsley said that before the late government went out of office legislation was passed providing that the money received from the sale of homestead lands should go to the building of the Hudson Bay railway. He wanted to know how much money had been so received.

Dr. Reid said that he had not the information but would get it.

J. G. Turriff thought that far too many government engineers were engaged on this railway.

Dr. Reid said that he had confidence in Dr. Porter at Winnipeg, who had

(Continued on Page Two.)

SECOND READING OF COMPENSATION BILL

Brewster Provokes Mirth by Saying Measure Was Forced on Government by Opposition.

(By Staff Correspondent.)

PRESS GALLERY, Victoria, B. C, May 3.—The new workmen's compensation bill passed second reading this afternoon. Speaking on the bill, H. C. Brewster said it was one of the most important pieces of legislation that could be brought down before this house.

"I frankly confess that I consider it a very excellent measure," he said. He claimed that the act had been forced on the government by the opposition. (Laughter.) The matter had been brought up by a Socialist in 1902 and again in 1907, he said, and voted down by the Conservatives. In 1912 the Liberals had adopted a "compensation without litigation" plank. Mr. Brewster said the draft bill last year had been introduced purely for election purposes.

"I am glad to see this bill coming from any source, because I believe it will do a great deal of good to the working people of the province."

Mr. Brewster, who did not speak more than 10 minutes, intimated that he would propose some minor changes in the bill when it reached the committee of the whole. By those who have followed the history of workmen's compensation legislation it was tonight pointed out that Mr. Brewster was mistaken in the claim that Conservatives had voted down workmen's compensation bills in 1902 and 1907.

It was in 1902 that J. H. Hawthornthwaite introduced the workmen's compensation bill which is at present on the statutes and which was passed at that session. No bill providing for state compensation under the plan proposed by the present bill has ever been placed before the house until the government brought down the measure which today passed second reading.

WOMEN IN BERLIN CLAMOR FOR PEACE

(By Daily News Leased Wire.)

LONDON, May 3.—"Serious trouble is reported to have occurred in Berlin and elsewhere in Germany on May day," says the Amsterdam correspondent of the Exchange Telegraph. "Vast crowds, composed for the most part of women of the laboring classes, clamored for peace.

'The crowds were dispersed by the police and many persons were arrested.. Two women were wounded at Chemnitz, Saxony."

GERMANY'S REPLY TO U. S. EXPECTED TODAY

Conference of Teuton Authorities Concluded and Draft of Message Has Been Made.

(By Daily News Leased Wire.)

BERNE, May 4.—Germany's reply to the American note will be handed to Ambassador Gerard today, says a despatch received here from Berlin, quoting the Lokay Anzeiger as authority for the statement.

Germany Has Decided.

BERLIN, May 3.—Wireless to Sayville.—The German reply to the American note on submarine warfare is expected momentarily. It now appears, however, that Thursday may be the day on which it may be handed to the American embassy.

Following the submission of the German reply, the centre of gravity in the situation, it is considered here, will rest in Washington where it must be decided whether the proposal which Germany makes meets the conditions of the last paragraph of the American note.

The conference of high German authorities at headquarters has been concluded and Dr. Bethmann-Hollweg, imperial chancellor, it is understood, will start for Berlin this afternoon.

Ambassador Gerard visited Foreign Minister von Jagow today, but continued absolutely uncommunicative on the situation. The foreign office also declined to have anything to say on the subject..

The draft of the German reply it is stated has been finished. The reply is subject to minor alterations which may result from interchanges of views between Berlin and general headquarters.

The attitude of Germany will be stated in clear and precise terms.

The reply will not decide whether a breach will come between the United States and Germany, according to the Koel Mischt Volks Zeitung. The decision this newspaper says, will rest entirely with President Wilson, depending upon the answer he is expected to make to the German note.

The Volks asserts that basic principles of the German communication have been decided upon and that the question now is whether President Wilson will accept Germany's proposals as satisfactory or whether he desires "war at any price."

Spain Favors U. S. Policy.

PARIS, May 3—The Spanish government, says a despatch to the Temps from Madrid, is disposed to support the policy of the United States regarding submarine warfare and if America and the neutral powers in general act to safeguard their rights, Spain is willing to subscribe to a general understanding with a view to preventing Germany from continuing the form of submarine warfare it heretofore has followed.

BIRRELL, SECRETARY OF IRELAND, RESIGNS

Coalition Cabinet Averts Another Crisis by Dropping Man Theoretically Responsible for Revolt

(By Daily News Leased Wire.)

LONDON, May 3.—The coalition cabinet has succeeded in getting over in one more crisis by dropping overboard the secretary of Ireland, Augustine Birrell, who theoretically was responsible for the control of the country. This solution was in accordance with the traditions of the British government and excites no protest.

John Redmond, leader of the Irish parliamentary party, begged the government to be lenient with the great mass of those involved in the revolt, and said he was partly to blame for Mr. Birrell's earlier complacency respecting conditions in Ireland, as he had concurred in the secretary's view that the danger of an outbreak was not a real one.

The Times describes Mr. Birrell as a "barrister, a man of letters and a wit," and declares that there have been widespread doubts of Mr. Birrell's suitability for the Irish post, but that no public man commands more personal respect.

"How shall the government deal with the Sinn Fein leaders?" asks the Times. "Some of them are men of position and high attainments, who did not take up arms, but have been paving the way for the rebellion by their writings and in speeches. Dublin cannot afford to pay the bills for material damages and probably the government will be obliged to give relief."

Laurence Ginnell, member for the north division of Westmeath, who is classed as a Nationalist, but follows the leadership of no party, greeted the announcement of the premier that some of the leaders of the Irish rebellion had been shot with the cry of "Huns."

For some minutes he prevented Mr. Birrell from making a personal statement and gave notice that he would have a resolution calling attention to the shooting of "innocent men by this Hunnish government."

Mr. Birrell, when he got a hearing,

(Continued on Page Two.)

DUBLIN REVOLT LEADERS SHOT

People Again Permitted to Move About City

SHOPS STILL CLOSED AND FOOD IS SCARCE

No Mails, No Telegrams No Phones or Cars Running

(By Daily News Leased Wire.)

LONDON, May 3.—Four signatories to the Republican proclamation in Ireland have been tried by courtmartial and found guilty and were shot this morning.

Patrick P. Pearce, the "provisional president of Ireland," was among those shot. The others found guilty and shot this morning were James Connolly, styled "commandant-general of the Irish republican army"; Thomas J. Clark and Thomas McDonagh.

Three other signers of the proclamation were sentenced to three years' imprisonment. Premier Asquith made an announcement to this effect in the commons this afternoon.

Premier Asquith announced in parliament that Sir Roger Casement would be tried with the utmost expedition.

City Returning to Normal

Tuesday night Dublin was returning to normal, the people being permitted to move freely without passes in the centre of the city, although a cordon of troops is still tightly drawn around it.

Jaunting cars are again seen on the streets.

One morning and one evening paper are republishing, but there are still no mails, no telegrams, no telephones, no trains, no street cars. Nearly all the shops are closed but there is no work and no wages. Food supplies are scarce but improving.

The authorities are beginning to clear the streets of debris and crowds are now pouring from houses where some remained hidden in the cellars for nearly a week.

There is still occasional sniping, particularly after dark, around Ballas bridge district.

Ireland itself stands appalled before the tragedy of the past week's events. Enthusiastic, irresponsible boys, made visionaries, played for months with treason, little realizing that they were being made dupes of an inner group of callous, remorseless conspirators who swept them into ruin.

Each hour walking through these streets is seen more vividly the destruction. Canada did good work here. The medical authorities say the Canadian women's ambulance was invaluable day and night among the wounded, often amid heavy fire. The officers themselves talk of the magnificent work of the Irish regiments, which, raining rifle fire and bombs upon the buildings, stormed the Dublin express offices, fighting room by room and charging upstairs.

Believed Ireland Theirs

Each hour makes more clear the serious nature of this revolt. Prisoners of the rebels say the rebels, beginning last week, were wholly con-

(Continued on Page Two.)

SIX MONTHS' HOIST FOR DRY BILL MOVED

Upper House Discusses Measure to Aid Legislatures in Restricting the Liquor Traffic.

(By Daily News Leased Wire.)

OTTAWA, May 3.—In the upper house today Senator Power of Halifax moved the six months hoist for the government bill "in aid of provincial legislatures prohibiting or restricting the sale or use of intoxicating liquors."

Hon. Mr. Lougheed pointed out that the tendency of public sentiment for a number of years had been toward restricting the liquor traffic and this sentiment had been given expression by legislation.

Senator Power said he was opposed to the bill and as an advocate of reasonable legislation he should speak. It was true that for the past three or four years there had been an epidemic of emotion sweeping over the world and Canada had experienced a share of it. However, public sentiment in Canada was not unanimous or in the majority for prohibition. He moved the six months' hoist, seconded by Senator McDweeney.

Hon. Mr. Bostock said he favored the principle of the bill which was to help each province doing what it wanted to do. There were some features in the bill, however, which might require modification in committee.

Senator Choquette did not favor prohibition, but was prepared to support the bill because it would not affect Quebec and because it would help every province to do what it wished to do.

Senator Davis said the bill would help Saskatchewan by completing the government's monopoly of the liquor business.

Senator Davis was against the principle of the legislation and said he would vote for the six months hoist.

The debate was adjourned.

FRENCH IN BRILLIANT CHARGE TAKE MORE GERMAN POSITIONS

PLANE AND ZEPPELINS RAID BRITISH COAST

One Man Injured in Deal and Buildings Damaged—35 Are Victims of Zeppelins.

(By Daily News Leased Wire.)

LONDON, May 3.—Deal was visited by a German aeroplane this morning, according to an official statement. Several houses were damaged and one man was injured. The official statement says:

"A hostile aeroplane visited Deal this afternoon, coming from the direction of Ramsgate. It dropped six bombs on the railway station and several houses were badly damaged. One man was badly injured, but at present there are not any other casualties reported.

"The aeroplane made off, flying above the clouds. Our aircraft went in pursuit."

36 Victims of Zeppelins.

The zeppelin air raid on the northeast coast of London and southeast coast of Scotland last night resulted in 36 casualties. This announcement was made officially today. One hundred bombs were dropped.

Official Statement.

The text of the statement reads:

"The zeppelin raid last night covered a considerable extent of the eastern coast. At least five or six airships actually crossed the shore.

"Reports from reliable observers at various times during the night at many points, some as far distant as Rattray Head, Scotland down to the north coast of Norfolk, would point to the possibility of a greater number of airships having been used off the coast. The enemy made only one attempt to penetrate inland. About 100 bombs were dropped, scattered over many localities. The exact number is difficult to give since a great number fell in uninhabited areas and some into the sea.

"In only a single locality did the raiders cause any casualties or effect much damage. In this case the bombs amounted to 12 explosive and four incendiary, and 18 houses were damaged. The casualties totalled six men—one of them a soldier—and three women, killed; and 19 men, including three soldiers and eight women, injured—a total of 36.

"The remaining 70 odd bombs occasioned only two casualties, one soldier and one child slightly injured.

"The damage effected—on a storehouse and a few cottages—was mostly broken glass.

"The raiders only twice came within range of any aircraft guns. On both occasions they retreated out of range without delay."

THINK H. B. THOMSON WILL ENTER CABINET

Supported by Statement of Premier That Victoria Will Be Given Member—Thomson Silent.

(By Staff Correspondent.)

PRESS GALLERY, Victoria, B. C., May 3.—Belief that H. B. Thomson, M. P. P., of Victoria, is slated for a cabinet position is supported by a statement by Premier Bowser last night to the Victoria Conservative association. He said that at the close of the session Victoria would be given a cabinet member and then referred to the fact that Mr. Thomson, who had announced his retirement from the field, had previously refused to accept the portfolio of finance.

"But we must work to bring pressure to bear on Mr. Thomson that he will stand again in Victoria," said Premier Bowser.

It is common knowledge that Mr. Thomson has on several occasions been invited to join the government, members are expressing the hope that he will reconsider his refusal.

Mr. Thomson told The Daily News tonight that he had nothing to say on the matter.

FRENCH HAVE LANDED AT MAKRI IN ASIA MINOR

(By Daily News Leased Wire.)

LONDON, May 3.—The Patris of Athens states that French ships have landed a force at Makri, in Asia Minor. Makri is a seaport on the Mediterranean, about 250 miles south of Constantinople.

Capture Machine Guns and About 100 Men

ARTILLERY IS DOING MOST OF FIGHTING

German Attack in Argonne Repulsed--Huns Suffer Huge Losses

(By Daily News Leased Wire.)

LONDON, May 3.—No fighting of great importance is reported from any of the battlefronts. On the sector of Le Mort Homme, northeast of Verdun, the French have taken additional German positions in a brilliantly executed attack, and captured in the operation about a hundred prisoners and four machine guns. On the remainder of the front in France and Belgium nothing but artillery duels have been in progress.

Official Statement

The following official communication was issued last night:

"Nothing of importance has happened in the last 24 hours. The operations on both sides have been confined to artillery actions, some of them slight and some heavy, together with a little mining activity. Today we blew up three mines east of Souchez and at the same time bombarded enemy trenches in that vicinity.

"There also have been fairly heavy bombardments by both sides from St. Eloi to the south of it on a front of about 1000 yards and also westward of Angres.

"Yesterday our aircraft carried out a considerable amount of work in spite of the bad weather. Few hostile craft were seen."

Hun Attack Repulsed

PARIS, May 3.—A German attack in the Argonne near Harazee was repulsed with serious losses for the assailants, the war office announced today.

In the Verdun region last night there was heavy fighting with artillery.

Paris Statement

The official statement issued tonight reads:

"West of the Meuse there was a violent bombardment in the sector of Avocourt. Toward the end of the afternoon our troops, by a brilliant assault, captured German positions northwest of Le Mort Homme. We took about 100 prisoners and four machine guns.

"On the rest of the front the artillery actions were intermittent."

Belgian Statement

The Belgian statement says:

"Artillery duels continued all night in the region of Dixmude and were resumed with violence this morning. The bombardment lost its intensity this afternoon. There is nothing to report on the rest of the front."

MAN WHO SLANDERED RECRUITS ASKS FOR DAMAGES

(By Daily News Leased Wire.)

TORONTO, May 3.—Robert Hazelton, formerly of Todmorden, now a resident of Toronto, appeared before the York township council today asking compensation for the damage done to his property in Todmorden on the night when his neighbors expressed in an emphatic manner their displeasure at the letter he wrote to Senator Choquette of Quebec, slandering Canadian soldiers, which was used by the senator in his attack on the soldiers of Toronto.

Mr. Hazelton stated that his house had been badly damaged and he believed that it was the duty of the township council to make the necessary repairse. On the other hand, the members of the council received his complaint with ill-concealed mirth, and one of the councillors said that he considered Mr. Hazelton to be an exceptionally lucky man to have escaped as easily as he had.

The petitioner was requested to take his complaint to the police board.

BERTRAM IS WITNESS AT OTTAWA FUSE INQUIRY

(By Daily News Leased Wire.)

OTTAWA, May 3.—The examination of Gen. Sir Alexander Bertram was resumed by the Meredith-Duff commission this afternoon. Mr. Helmuth read a cable sent by Gen. Hughes to the war office Sept. 19, 1914, which reads as follows:

"The shell committee appointed by Col. Hughes, minister of militia, Sept. 7, consisting of Messrs. Bertram, Carnegie, Watts, Harston, Laferty, Cantley and E. Carnegie, has been hereby authorized to proceed with the manufacture of 100,000 18-pounder and 100,000 15-pounder empty shrapnel shells, according to specifications laid down by the war office. The committee will make all arrangements with the manufacturers and the work will be subject to inspection by Major T. Ogilvie, R. A. . A credit of $2,000,000 should be available to go on. The committee will render a true and accurate account of all expenditures."

Sept. 21 Col. Benson, general of ordnance, wired Gen. (then Col.) Bertram, advising him that a formal agreement should be drawn up by the committee and signed by the minister and the companies tendering.

Gen. Bertram stated that the prices had been fixed by the committeee from knowledge of the price of materials so everyone had the same price. They did this so as not to put the manufacturers in competition with each other.

Heard of Higher Price.

After fixing the prices at $8.55 for 18-pounders and $8.30 for 15-pounders, they had met an American who informed them that Morgan's had placed an order for 1,000,000 shells in the United States at $10 each. They had become alarmed, thinking their prices

(Continued on Page Two.)

FREE ASSAYS WILL BE PROVIDED, ANNOUNCED

(By Staff Correspondent.)

PRESS GALLERY, Victoria, B. C., May 3.—Hon. Lorne Campbell in the legislature this afternoon stated to L. W. Shatford (Similkameen) that the government was arranging to extend immediately facilities for free assays for prospectors by giving two free assays for each assessment record. Later the number of free assays is to be increased.

Further assistance to prospectors and the form it shall take, is under consideration. Another feature of the government's policy of aiding prospectors is that at least four parties of engineers are to be placed in the field directly weather conditions permit with the object of securing more detailed information concerning the mineral wealth of the province. These engineers, Mr. Campbell said, will work throughout the field season and their advice will be available free of charge to prospectors.

In addition to giving technical advice to prospectors, the engineers will perform a great service toward the development of mineral resources by providing reports which will be available to capitalists, prospectors and others who would devote their efforts toward opening up new mining properties.

MACDONALD COMPANY MEETING.

WINNIPEG, May 3.—The annual meeting of the shareholders of the A. Macdonald company was held Tuesday, when all the directors were reelected.

BRITISH SCHOONER SUNK

LONDON, May 4.—The British schooner Maud of Jersey has been sunk by a German submarine.

LEADING HOTELS OF THE WEST

Where the Traveling Public May Find Superior Accommodations.

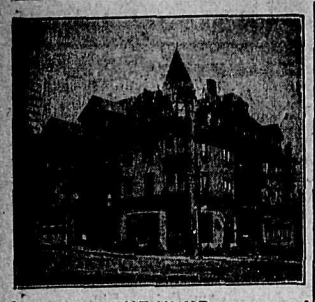

THE HUME
A la Carte Table d'Hote
George Benwell, Prop.
Special Daily Lunch, 35c.

HUME—K. Popoff, Slocan City; J. H. Hoyle, J. Harner Hoyle, H. Fairbanks, Queen's Bay; J. F. Gamble, Seattle; C. F. Olson, C. F. Olson, Jr., Ainsworth; E. Walker, Grand Forks; H. A. Lowe, Longbeach; E. R. Edwards, Hall; G. H. Aylard, Victoria; F. S. Churchill, Ymir; R. B. Bell, Salmo; W. H. Davis, Vancouver; P. Hasselfield, Saskatoon; W. F. Sullivan, Moose Jaw; G. D. Gray and wife; Mrs. E. Stuart White; B. Carmon, Billie Oswald, Mr. and Mrs. Hoyland, Jack Lines, Pauline Harvey, Jack Lennard, Marc Goldstone, Harvey Derrick, G. Heppir, E. McNei, E. Hendson, R. Adams, M. Harveston, Dorothy Lester, Florodora company; B. E. Howard, Cranbrook; J. Charbinniert, G. Gassowski, Blairmore; C. F. Kenny, Calgary; Edward Ebele, Los Angeles; T. J. Crawford, Creston; W. G. Alexander, Chicago; F. R. Begg, F. B. Garrette, Vancouver; A. Neiman, Seattle; T. C. Peck, Midway; Mrs. S. S. Fowler, Riondel; Mrs. Eskrigge, Mr. White, Willow Point; Mr. and Mrs. A. Grogan, R. J. Smith, Warren Smith, C. D. Blackwood, W. R. Allan, Mr. Gallup, A. H. Green, J. P. Vroom, G. A. Ohren, W. Irvine, City Mr. Russell, Nine-Mile.

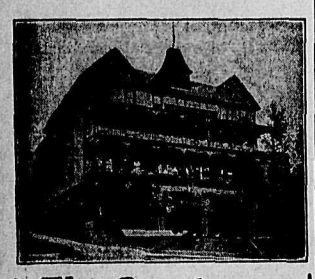

The Strathcona
F. B. WHITING, Prop.
Special Sunday Dinner.

STRATHCONA—J. D. Young, Portland; Alex. Page, Rossland; W. Irvine, J. A. Gibson, Sity; J. W. Helms, Lethbridge; J. O. Holmes, J. J. Curry, Calgary; T. M. Bowman City; G. G. Fair, Salmo; J. W. Gill, City; O. V. White, C. King, Salmo; Percy Young, Portland; George Dixon, Toronto; Thomas Weir, Detroit; W. H. Wright, Corning, Cal; G. A. Ohren, City.

Queen's Hotel
STEAM HEAT IN EVERY ROOM
BUSINESS LUNCH, 35c
RATES: $1.50 AND $2.00 A DAY

QUEENS—W. J. Kennedy, Ainsworth; Mrs. E. Jennings, Appledale; C. Rutherford, Northport; Mr. and Mrs. F.Maudt, Spokane.

Grand Central Hotel
OPPOSITE POSTOFFICE.
American and European Plans
J. A. ERICKSON, Pro.
W. J. BRODIE, Manager.

GRAND CENTRAL—A. Anderson, City; H. G. McPherson, Toronto; R. E. Berry, Trail; O. Legault, Rossland.

Tremont Hotel
Nelson, B. C.
STEAM HEATED
European and American Plan
A. CAMPBELL, Prop.

TREMONT—F. C. Chapman, W. J. Grice, Proctor; T. Moore, Marcus; W. J. Kennedy, Ainsworth.

WE INVITE YOU TO THE GREATEST HEALTH RESORT ON THE CONTINENT
If you are weak, nervous, run-down in health, you need rest, perfect quiet. Our Sanitarium offers you unequalled facilities for restoration. The medicinal value of our hot water baths are beyond description. Open all the year. Natural hot water—124 degrees of heat. RATES: $2 PER DAY AND UP, OR $12 TO $15 PER WEEK
Halcyon Hot Spring Sanitarium.
Wm. Boyd, Prop.
Halcyon Arrow Lakes

Nelson House
European Plan.
W. A. WARD, Proprietor.
CAFE—Open Day and Night—BAR
Merchants' Lunch, 12 to 2.
Phone 97 P. O. Box 587

NELSON—C, Smith, T. W. Smith, Bonnington; Pte. J. J. Roche, 225th; E. E. Smith, D. C. Collins, Marcus; L. Ogilvie, J. E. Bernard, J. Brown and wife, M. Smith and wife, City; B. Johnson, City; C. Pouerly, Vancouver; H. Stanton and wife, J. Smith, Midway.

Madden Hotel
American and European Plan.
Steam Heated. Centrally Located.
MRS. E. C. CLARKE, Proprietress.
A. E. MORRIS, Manager.

MADDEN—D. McDiarmid, Sandon; M. Gallup, Proctor; Mrs. J. B. Bremner, Ymir; F. Jones, Regina; F. Foley, Moose Jaw.

New Grand Hotel
Best Place in Town
$1.00 A DAY UP

Ask the travelers; they will tell you Edgewood, B. C., is the most delightful place to spend your vacation. The
Arrow Lakes Hotel
for comfort; the district, the sport and recreation.

ROSSLAND HOTELS

The Hotel Allan
Recently Refurnished.
SMITH & BELTON,
Proprietors.

TRAIL HOTELS

Phone 9. Sample Rooms
Rooms Reserved by Wire or Phone.
Crown Point Hotel
A. McDERMOTT, Prop.,
TRAIL, B. C.
We Are Crowded, But There Is Room for One More.

Leland Hotel
T. H. BOHART, Prop.
Steam Heated, Good Service.
Sample Rooms
NAKUSP, B. C.

Hotel Castlegar
Castlegar, B.C. W. H. Gage, Prop.
Excellent accommodation for drummers. Boundary to Coast train leaves here daily except Sunday at 8:45 a.m. Evening train from Rossland and Trail stops for dinner.
RATES, $2.00 AND $2.50 PER DAY.

RETURNED SOLDIER PUNISHED FOR SELLING LIQUOR

BROCKVILLE, Ont., May 3.—George Glover, a returned member of the first contingent, was sentenced today to serve three months in jail in default of a fine of $300 for selling liquor without a license.

The Beer Without a Peer
SOLD AT ALL LEADING HOTELS
Alberta's Pride
MANUFACTURED IN THE MOST SANITARY AND MODERN BREWERY IN CANADA BY THE LETHBRIDGE BREWING AND MALTING CO.
ONCE USED ALWAYS USED
MAIL ORDERS SHIPPED PROMPTLY
CALL UP OUR REPRESENTATIVE—TELEPHONE 201
Nelson Warehouse: Foot of Stanley Street
P.O. BOX 261

DUBLIN REVOLT LEADERS SHOT

(Continued from Page One.)

fident Ireland was theirs. They declared English rule had ended forever, saying there were only 3000 British troops in Ireland; 50,000 Germans were landed at Tralee and 40 German vessels in the Irish sea prevented any further British troops arriving. One proclamation, issued Monday night read: "We are holding the enemy all along the line. Steadfast! Reinforcements are coming. Long live the Irish republic!"

Early military dispositions of the rebels displayed considerable skill. They seized all central points in Dublin within half an hour, except Dublin castle. The attack upon the castle failed, partly because a woman leader, directing operations there, paused to spit in the face of a policeman outside the gate in place of rushing the entrance. This gave the guard time to close the gates.

The rebels then tried to bombard the entrances, but their bombs were unexploded. The soldiers caught the bombs, trimmed the fuses and flung them back successfully on the rebels.

Sinn Feiners simultaneously took the railway and road approaches, cut telegraph wires and placed hidden companies along the roads outside the city, on which British troops must approach.

The British troops hastening up and not knowing what the matter was were met at different roads by furious fusillades.

Arresting Fugitives.

"The situation in Ireland is quiet," says an official statement issued this evening, "the collection of arms and the arrest of fugitive rebels is progressing satisfactorily. A strict cordon is still maintained.

"Galway — The police barracks at Oranmore, about seven miles east Galway, was attacked by a party of rebels but held out until relieved.

"West riding of Galway—The situation is well in hand. The rebels have been dispersed.

"The south of Ireland is quiet. Steady progress is being made toward the restoration of normal conditions.

"The situation in Ulster is normal."

INTRODUCE ACT TO FOSTER SHIPBUILDING

(Continued from Page One.)

provisions into effect. Each loan made by the commission shall be at the rate of 6 per cent per annum, payable half yearly. The principal sums shall be made payable in five annual equal statements, provided that if a 50 per cent instalment of repayment of principal with interest then the borrower shall repay a further sum so that the amount paid each year in reduction of the loan shall never be less than 50 per cent of the net earnings of the ship and never less than 20 per cent of the original amount of the loan without reference to earnings.

Provides for Defaults.

In case of any default in connection with repayment of principal or interest or in the use of the loan funds by the applicant, the commission may refuse to pay any unpaid portion of the loan which it may make in instalments and may without recourse to law seize the whole or any part of the security for the loan.

In aid of the shipbuilding industry of the province there shall be paid to the owner of each ship up to a number of ships not exceeding 50 or such further number as the legislature may provide for, these vessels to be built after the act comes into effect, an operating subsidy in ten annual instalments, each of which instalments shall be computed at the rate of $5 per ton for each ton of dead weight capacity of the ship. The first instalment shall be payable the first year after peace.

The subsidy is subject only to the bona fide uses of the ship in British Columbia trade for outward borne cargoes, returning to some British Columbia port of reloading. Moneys for these subsidies shall be paid to the commission from the provincial consolidated revenue funds. Subsidies shall only be payable to the owner who actually paid for the construction of the ship and not to any middleman or promoter. Subsidies shall not be liable or subjected to assignment, attachment, garnishment or process of execution.

HOW "TIZ" GLADDENS TIRED, ACHING FEET

No More Sore Puffed-up Tender, Aching Feet—No Corns or Callouses.

"Tiz makes sore, burning, tired feet fairly dance with delight. Away go the aches and pains, the corns, callouses, blisters, bunions and chilblains. "Tiz' draws out the acids and poisons that puff up your feet. No matter how hard you work how long you dance, how far you walk, or how long you remain on your feet, "Tiz" brings restful foot comfort. "Tiz" is magical grand, wonderful for tired, aching, swollen, smarting feet. Ah! how comfortable, how happy you feel. Your feet just tingle for joy; shoes never hurt or seem tight.

Get a 25 cent box of "Tiz" now from any druggist or department store. End foot torture forever—wear smaller shoes, keep your feet fresh, sweet and happy. Just think! a whole year's foot comfort for only 25 cents.

BERTRAM WITNESS AT FUSE INQUIRY

(Continued from Page One.)

were too low. So they went to Valcartier and there met Gen. Hughes and Sir Robert Borden asked if they had any assurance that they would not suffer losses. They were told "not to worry, but to go ahead."

Afterward, when they had fixed the prices and allowed for 11 cents a shell for administration purposes, they discovered that they would have a surplus of $52,000 on the first order of 20,000 shells. In November, 1914, he told this to Gen. Hughes. The expenses of the committee had been smaller than was expected.

Gen. Bertram had suggested that the surplus be turned over to the patriotic fund. Gen. Hughes said, "No, give it back to the war office."

In June, 1915, the committee was asked to "report to a high authority." At that time the amount of surplus between the prices charged the war office and those for which the shells actually obtained by the committee totaled $14,800,000, on orders of $152,000,000. No mention of this was made to the war office until the arrival of D. A. Thomas from England. He was shown the surplus and told that it was going to be turned over to the war office.

Analyzes Statement.

Nov. 29 came the transfer of the responsibilities, resources and liabilities of the shell committee to the imperial munitions board. A statement of their affairs presented to the committee showed orders at war office prices totaling $345,222,874.24. The actual cost of filling the orders was $303,125,289.67. There was a deficit of $593,046.39 on a certain number of orders. The surplus remaining between war office prices and the actual cost was $41,360,184.26. The amount of materials ordered was valued at $269,476,550.24 and the value of orders to be filled "at present prices,' 'was $33,654,739.43. Mr. Hellmuth then proceeded to analyze the figures and struck a snag almost immediately which held up the inquiry and puzzled the commissioners for a considerable period. Mr. Hellmuth pointed out that in one item alone—an order for 1,666,000 4.5 howitzer shells, there was a surplus of no less than $10,209,340. The war office price was $41,666,650 and the actual cost only $31,457,000.

"It looks as if there was something wrong here," said Mr. Hellmuth.

"There is," said Mr. Carvell.

Mr. Hellmuth could not see how the British war office would pay the price noted. He noted in another item that the war office prices totaled $19,000,000, while the actual cost was $14,000,000, and in another where the war office price was $21,000,000 the actual cost was only $14,000,000.

"I cannot think,' said Mr. Hellmuth, "that the war office ever paid such a price. There seems to be something wrong here. Who prepared the statement?"

"The statistical officer, Mr. Herschell," said Gen. Bertram.

Commissioner Duff pointed out that in the 4.5 howitzer orders the war office price was $16.50 It was only a matter of multiplying 1,666,000 by that price. This would bring the war office total to about $30,000,000, instead of $41,000,000. The commission and counsel quit trying to solve the puzzle and decided to call the man who had prepared the statement.

Returns to Fuse Contracts.

Mr. Hellmuth then turned his attention to the fuse contracts. It had first been considered whether the whole 5,000,000 fuses should be placed with Dr. Harris' company, the International Arms company, at $4.90. Then Gen. Hughes said to them: 'Your prices are too high; I can get lower prices."

Following that in May, Col. Carnegie had been sent down to meet Col. Allison, Gen. Bertram meeting him later. This was the first time he had ever met Allison. At that time he had desired to get fuses at $4.25 or at the most $4.50.

A statement put in by Mr. Hellmuth showed the order for 5,000,000 shells and showed that the contracts were placed in the United States for fuses. The difference between the war office prices and the prices at which the contracts were let was $3,747,226, the total value of the order being $99,166,27.

Mr. Hellmuth pointed out, however, that one of the contracts had later been amended and that this was not shown in the statement. This would reduce the total surplus several millions.

Witness Wrathy.

Coming to the negotiations with the Russell firm, Gen. Bertram could not recall whether he had been present when a promise was made that part of the fuse contracts would be reserved

"Did you at any time tell Mr. Russell or Mr. Harris or did you ever hear Col. Carnegie tell them to go and see Col. Allison if they wanted fuses" asked Mr. Hellmuth.

"What" wrapped out the witness, and Mr. Hellmuth repeated the question.

"Never heard of such a thing," answered Gen Bertram. "The suggestion is abhorrent to anything we would do. Do you think I am a fool? I had no intermediaries at all. Any man who had a proposition had to come direct to me."

When finally the total order for the 5,000,000 fuses had been placed he had been "mighty glad to get rid of it."

He had been present later when Messrs Russell and Lloyd Harris had come to Ottawa and had expressed disappointment at not securing part of the contracts. There had been no scene, however.

"We gave them no encouragement that there would be further orders. They were disappointed the same as hundreds of others; that is all."

Commissioner Duff asked Gen. Bertram whether, when he had given the letters to the American and International Fuse companies, allotting them the 5,000,000 fuse contracts, he had considered himself committed to give the orders at the price stated—a minimum of $4.25.

Gen. Bertram said he did consider himself so bound.

The minute book of the committee for June was produced and no mention was made of the military members of the committee being notified.

"Did you report to Col. Benson and Col. Laferty that you had then committed yourself?" asked Commissioner Duff.

Gen. Bertram did not remember.

"You evidently misapprehended the desire of the war office," said Commissioner Duff, "having apparently misread its telegrams and you committed yourself as a business man. I am pressed a little to understand how this important step was taken without some reference being on the minute book of the committee to show that the military members were notified.

Mr. Hellmuth said he would ask Col. Carnegie about it. Col. Watts had evidently acted as secretary at the meeting.

Mr. Hellmuth inquired whether at any time Gen. Bertram had heard that any commission was to be given to anyone in connection with the fuse contracts.

Gen. Bertram declared that no such suggestion had ever come to his attention. Col. Allison had informed him that anything which he had done was out of friendship for Gen. Hughes.

"Was any duress brought to bear upon you at any time to influence you in placing these contracts?" asked Mr. Hellmuth.

"Nobody would dare do such a thing" said Gen. Bertram.

"I trusted Col. Carnegie implicitly and took his advice but I used my own judgment."

In connection with cartridge cases and picric acid Gen. Bertram's evidence was much the same though briefer than that given by Col. Carnegie.

Summer Clothes Get the Call

A SPLENDID STOCK OF SUMMER MERCHANDISE AWAITS YOU HERE

MIDDY BLOUSES—
Some All White, others Trimmed with Blue. Extra good material. Prices ....$1.35, $1.50, $1.75 up to $2.50

MIDDY TIES—
Made Up. All colors. Crepe-de-Chene and Taffeta. Prices ..... 50c and 65c

WHITE SKIRTS—
In Strong Pique and Repp. Nicely made in good style. Prices Very Low .....$1.25, $1.50, $1.75, $2.00 up to $3.50
These Will Sell Very Fast.

SUNSHADES—
In Fine Assortment. Up-to-Date Patterns. Prices from ..... $1.25 up to $6.50

OUR READY-TO-WEAR AND MILLINERY DEPARTMENTS ARE PROVING STRONG FAVORITES.

SMILLIE & WEIR
LADIES' WEAR SPECIALISTS

Backed by a reputation earned in the kitchens of Canada
PURITY FLOUR
"More Bread and Better Bread"

END OF SESSION AT OTTAWA NEAR

(Continued from Page One.)

control of the whole undertaking and Mr. McLaughlin, the engineer in charge at Port Nelson. In reply to questions the acting minister said that the railway would be 425 miles long and the estimated cost was $26,000,000, being $16,000,000 for the railway and $10,000,000 for the terminals. This included the dredging, but not the terminal elevator.

E. W. Nesbett asked if there was not danger of the river continually filling up with silt so that dredging would have to be constantly kept up to allow boats to approch the docks.

Dr. Reid thought there would be no undue difficulty about this. He said that there would not need to be any dredging of the main channel of the river. This channel was from one-half mile to 15 miles wide from Port Nelson down to the mouth of the estuary and it had a minimum depth of 19 feet at low tide and about 35 feet at high tide.

J. G. Turriff said that he wanted to see the route a success, but many eastern people had great fears about the channel. It was said to be a narrow, crooked channel, constantly changing and requiring to be constantly dredged. He had heard of a lumber vessel which had been wrecked 10 miles below Port Nelson.

Prefers Other Harbor.

Hon. Frank Oliver declared that Fort Churchill would have made a much better harbor. The present government ,however, had chosen Port Nelson and on them must rest the responsibility for making this port a success and satisfactory to the shipping interests.

Hon. Dr. Reid replied that the government could afford to spend more money on the harbor at Port Nelson since it saved the cost to the country of hauling the grain and other freight 80 miles farther to Fort Churchill. He added that the investigation of all the engineers who were sent up there supported the government in choosing Fort Nelson.

Dr. Schaffner of Souris defended the route and spoke of the rapidly growing production of the west which will soon require all the transportation facilities that can be provided.

Dr. Schaffner believed that in the course of time all the railways built would pay. In 10 years people would be wondering why they had opposed the Hudson Bay railway.

"I disagree with a lot of people, but I still favor the Hudson Bay railway," remarked Hon. George P. Graham, on rising.

"So do I," said Hon. J. D. Reid.

Mr. Graham said that some of the objections which had been raised against the project would disappear in time. Floating ice was the chief difficulty in the strait but with modern ice-breaking steamers that would be overcome.

FIRE AT SOURIS.

CHARLOTTETOWN, May 3.—Fire which broke out in Souris at 2 a. m. yesterday destroyed the office and store of Dr. W. S. Macdonald.

The Seavie hotel and the postoffice were damaged. The total loss is about $8000.

BIRRELL, SECRETARY OF IRELAND, RESIGNS

(Continued from Page One.)

said he would have a opportunity as a private member of taking part in the debate on the Irish rising.

He candidly admitted that he had made an untrue estimate of the Sinn Fein movement and the possibility of disturbances such as had occurred in Dublin, especially in respect to the mode of warfare which had been pursued and the desperate folly displayed by the leaders and their dupes. Therefore, at the moment he learned from Gen. Sir Jonn Maxwell that the insurrection had been quelled he placed his resignation in the hands of the prime minister and it had been accepted.

He wished to say to his critics that the error, which he anticipated and which had been a great and terrible consequence, had not proceeded from any lack of thought, consideration or anxiety. From the outbreak of war he took it to be only his duty to maintain unbroken and unimpaired if possible, the position of Ireland as a whole to the common foe. In that hope and aim he had been gallantly assisted by Mr. Redmond. He thought of nothing else, cared for nothing else, wished for nothing else.

Sees Hope in Situation.

It had been said in the house that Ireland was the bright spot in the Empire in the hour of the countrys dire necessity. He hoped it might even yet still be said to be so. He was well aware of the difficulties and he knew ireland well enough to know that there was some hope in the situation.

Mr. Birrell said when he viewed the smoking ruins at Dublins and the ruins of his own ambitions there was one sad hope in his heart—that this was no Irish rebellion, and that new bonds of union might be forged. He hoped that some measure of good might come out of this great evil.

The prime minister, in making note of Mr. iBrrell's statement said that, without prejudicing the decision which might ultimately be taken he was sure the house had heard Mr. Birrell not without emotion and sympathy and he assured Mr. Birrell that he possessed in a peculiar degree the affection of all his colleagues.

Mr. Redmond said that the whole business in Ireland had been to him a misery and a heartache He paid a warm tribute to Mr. Birrell. He felt that he himself had incurred some of the blame which Mr. Birrell had laid at his own door. The Nationalist leader concurred in the view that the danger of an outbreak was not a real one.

While approving the vigorous quelling of the rebellion Mr. Redmond begged the government not to show undue harshness to "the great mass of unfortunate dupes involved."

GOVERNMENT ASKED TO TAKE G. T. P. SYSTEM

Interesting Disclosure Made at Ottawa When Letter From Smithers to Premier Borden Is Read.

(By Daily News Leased Wire.)

OTTAWA, May 3.—At the opening of the house Sir Thomas White laid on the table the correspondence and a number of statements regarding the financial condition of the Canadian Northern and Grand Trunk Pacific in view of the temporary loans which are to be made to those companies.

Hon. G. P. Graham asked that all the correspondence and statements be loans to the two companies came up for discussion.

Sir Thomas said that this would be done at once.

Hon. Mr. Pugsley remarked that there was little actual correspondence in the papers tabled and asked if there was not more correspondence. Sir Robert Borden said the correspondence had all been tabled. It included an important letter from Mr. Smithers. Sir Thomas White added that there was no formal application from the Canadian Pacific for assistance.

At a late hour tonight the letter ad-

(Continued on Page Four.)

A Big Part of the World Knows Grape-Nuts

not alone for its delicious, nut-like flavor, but more for its wonderful nerve and brain making, bone and muscle building qualities

Grape-Nuts supplies certain essential elements, abundantly stored in the field grains, but which are lacking in many foods. Especially is this true of foods made from white flour, because in making flour white the larger part of the energizing mineral elements are thrown out in the milling process.

Made of whole wheat and malted barley, Grape-Nuts supplies all the rich nourishment of the grains, is long baked and rendered quickly digestible, and yields a big return of brain, nerve and muscle energy.

Wherever you go you'll find GRAPE-NUTS.

"There's a Reason"

Sold by Grocers everywhere.

Canadian Postum Cereal Co., Ltd., Windsor, Ont.

Hotpoint Ovenette

The handy Little Oven that Bakes to Perfection When Used on

Hotpoint Radiant Grill

You simply connect Radiant Grill to the lamp socket, and in five minutes you put the biscuits in—done to a delicious brown in 12 or 15 minutes—bakes a roast, pie, cake—anything up to its capacity, that any other oven will.

You can cook cream potatoes, fry eggs, broil bacon, in the under dish of the grill while the biscuits are baking.

Price, complete $10.50
El Grilstovo $7.00
Ovenette $3.50

SEE IT AT OUR STORE

Howe Electric Co.
Phone 530. P. O. Box 928
NELSON, B. C.

BASEBALL

NATIONAL LEAGUE

Brooklyn Takes Series

NEW YORK, May 3.—Brooklyn made it three out of four from the Giants here today, winning the last game of the series in 10 innings by a score of 6 to 4.

	R.	H.	E.
Brooklyn	6	10	1
New York	4	13	1

Batteries: Smith, Cheney, Coombs and Meyer; Benton, Stroud, Schauer and Rariden.

Braves Defeated 3 to 0

BOSTON, Mass., May 3.—Philadelphia bunched hits off Barnes in the second inning today and defeated the Braves 3 to 0.

	R.	H.	E.
Philadelphia	3	6	0
Boston	0	6	0

Batteries: Alexander and Burns; Barnes, Reagan and Gowdy.

Cincinnati Defeats Cardinals

ST. LOUIS, Mo., May 3.—Cincinnati hit four Cardinal pitchers hard and aided by four errors won today's game 6 to 5.

	R.	H.	E.
Cincinnati	6	12	1
St. Louis	5	9	4

Batteries: Schneider and Clark, Dale; Meadows, Jasper, Williams, Sallee and Gonzales.

Chicago at Pittsburg, postponed, rain.

AMERICAN LEAGUE

Athletics Defeat New York

PHILADELPHIA, Pa., May 3.—A home run by Lajoie with Oldring on first in the eighth inning gave the Athletics the victory here today over New York 3 to 2.

	R.	H.	E.
New York	2	8	3
Philadelphia	3	9	0

Batteries: Keating, Scocker and Nunamaker; Bates, Bush and Schang.

NORTHWESTERN LEAGUE

	R.	H.	E.
Great Falls	0	6	0
Seattle	4	5	0

Batteries: Ervine and Hawthor; Tastly and Cadman.

	R.	H.	E.
Butte	1	4	0
Tacoma	0	2	0

Batteries: Meikle and Hoffman; Southerland and Roberts.

Vancouver-Spokane, no game.

INTERNATIONAL LEAGUE

Rochester 5, Newark 7.
Montreal 2, Richmond 4.
Buffalo 4, Providence 2.
Toronto 8, Baltimore 5.

No Association games were scheduled yesterday.

J. P. MORGAN
SECOND-HAND DEALER

Buys for cash Stoves, Furniture, Tools, etc. Good prices for Hides, Rubber, Copper and Brass. See us before you sell.

512 Vernon Street, Nelson, B. C.
(Two doors from Postoffice.)

THORPE'S DRINKS
TELEPHONE 60

The Original and Only Genuine

Sold on the Merits of Minard's Liniment

Beware of Imitations

MACK RELEASES TWO MEN.

(By Daily News Leased Wire.)

PHILADELPHIA, Pa., May 3.—Manager Mack of the Philadelphia Americans announced today that he had released Pitcher Morrisette and Shortstop Crane to the Baltimore club of the International league.

CITY TO PLAY 225th

There will be a league football match between the 225th and the city team Thursday evening at 6 o'clock. The following will play for the city: Swedberg, McAllister, Borland, Smith, Lane, Ward, McLaughlin, Pike, Celle, Marshall and Graves.

For the 225th: Freeman, Ball, Harrison, Teague, Kidd, Halliday, Smith, McIntosh, Stevenson, Murray and Talbot.

The game will be refereed by Richie.

ORDMAN LOSES TO STECHER.

MINNEAPOLIS, Minn., May 3.—Henry Ordman lost to Joe Stecher, wrestling tonight in straight falls in 23 minutes and 50 seconds. The first came in 11 minutes and 35 seconds with body scissors and half nelson and the second in 10 minutes and 5 seconds on a body scissors and further arm.

AT THE THEATRES

Pauline Frederick at Starland.

The famous emotional artiste Pauline Frederick who achieved such success in the film version of "The Eternal City" will be featured this evning at the Starland in a five part production of Henry Arthur Jones' drama "Lydia Gilmore."

The seventh chapter of "The Goddess" which arrived too late for showing last evening will be shown tomorrow.

Saturday the main feature will be Mary Pickford in "The Foundling."

"Captain Jinks" at the Gem Today.

"Captain Jinks of the Horse Marines," Essanay film adaptation of Clyde Fitch's brilliant satire of the politics and frivolities of the 70s, is filled with spectacular features which lend a wonderful setting to the work of Ann Murdock in the leading feminine part and Richard C. Traers in the title role.

One of the striking features is the dancing. Twenty-four girls now appearing in "The Follies" in Chicago, were engaged for this work. The dancing girls appear in the comedy in support of Madame Trentoni, when she makes her great triumph in her American stage debut. To make the scene realistic the Bush Temple theatre, Chicago was engaged and the scene staged there. The dainty "Follies" girls gaily costumed, pirouetted and kicked their heels and toes in the air in a scene of splendor. They were trained in their dance interpretation by Director Fred E. Wright.

Another impressive scene is one in which the entire band of the first regiment Illinois national guard, takes part. The band members, dressed in full regalia of a band of the period of 1872, makes an impressive appearance which turns into the ludicrous when led by one of the Essanay comedians.

The band was also utilized for another purpose. It was retained at the Essanay studios during the production of most of the scenes and blared forth airs so gay that all the players were stepping lively to keep in tune. . .

"The Old New Hampshire Home"

It has been several years since the citizens of Nelson have had an opportunity to attend a dramatic effort by local talent and the Returned Soldiers Aid society fund no doubt will receive a considerable sum. A departure from the usual amateur production will be noticed in the special scenic effects used in the production, inasmuch as none of the house or stock scenery is used at all, all settings being new and adapted to the play.

RUSSIANS PRESSING TURKS IN CAUCASUS THEATRE

(By Daily News Leased Wire.)

PETROGRAD, May 3.—The following statement of operations in the Caucasus theatre was issued tonight:

"Caucasus theatre—In the upper Tchoruk basin in a night attack we seized an important sector of the enemy's position, which we consolidated. In the direction of Diarbekr we again drove the enemy back in a westerly direction. In the Urumiah region we repulsed an attack by an enemy detachment."

RUSSIANS BEAT BACK TWO DRIVES BY GERMANS

PETROGRAD, May 4.—The war office statement issued last night says:

"Tuesday morning, following a bombardment, enemy detachments assumed the offensive in the region of the village of Anterey, northwest of Postavy, but were repulsed. A second German attack in the same region also was unsuccessful. In the region of Baranovichi and the Oginsky canal there has been an artillery duel. South of Olika we made some progress.

"In the Sopanoff region, northwest of Krementz, the enemy exploded a mine but we occupied the crater.

"In the region northwest of Jarnolitz and south of Proskuroff an enemy albatross was compelled to descend owing to motor trouble. We captured the aviators."

10 REPORTED DEAD ON CASUALTY LIST

Announcement Gives 133 Names—Canadian Losses at St. Eloi from All Causes Now Total 3088

(By Daily News Leased Wire.)

OTTAWA, May 3.—Two casualty lists were issued by the militia department yesterday, but the afternoon reports were repeated in the midnight list, the total number of names recorded being 133. Of these seven were killed in action, one dead of wounds, two dead, one previously reported missing is now given as killed, 10 missing, one wounded and suffering from shock, one wounded and seriously ill, one previously reported wounded now given as wounded and missing, one dangerously and three seriously ill, seven suffering from shock and 98 wounded.

These casualties, with those already reported since the spring campaign opened for the Canadians with the battle of St. Eloi, bring the total Canadian losses to 3088, made up as follows: Killed in action, 512; previously reported wounded, now killed, 1; died of wounds, 221; found dead, 1; missing and believed dead, 13; unofficially reported killed, 1; missing 130; reported missing, 4; wounded 2050; ill, 114; wounded and seriously ill, 1; wounded and suffering from shock, 1; admitted to hospital, 2; suffering from shell shock, 30. The list follows:

INFANTRY

Killed in Action.

Corp. H. P. Ashford, 166699 kin at Toronto.

S. H. Armstrong, 55072, kin at Oakville, Ont.

Pioneer Thomas Daley, 166503, kin at Perrault, Ont.

Fred Henderson, A24152, kin at Melville, Sask.

Arthur Porter, 135299, kin at Brantford, Ont.

Robert Irelene, 408118, kin at Cheltenham, Ont.

Missing, Now Reported Killed.

Robert Ingham, 775e2, kin at Toronto.

Died of Wounds.

Corp. E. H. Spoule, 166097, kin at London Ont.

Died.

Melvin McKenzie, 414132, kin at Lower Selmah, N.S.

Missing.

Robert Hammon, 24262, kin at Montreal.

Thomas Mountford, 46861, kin at Springhill, N.S.

Peter Slaven, A14725, kin at Sydney Mines, N.S.

C. H. Combe, 50097, kin at London, Ont.

Corp. W. S. Baker, 24905, kin at Halifax.

A. G. Barton, 24804, kin at Boston, Mass.

J. I. Budding, 25081, kin at St. Johns, Que.

J. B. Fraser, 209790, kin at Gore Bay, Ont.

Sergt. R. K. Preston, 76126, kin at Ottawa.

Robert Anderson, 25074, kin in Scotland.

Wounded, Suffering from Shock.

Edward Reynolds, 040261, kin in England.

Wounded and Seriously Ill.

Lance-Corp. W. S. McLeod, 81547, kin at Davidson, Sask.

Previously Wounded, now Missing.

Lieut. Charles Douglas, kin at Petit Codiac, N.B.

Dangerously Ill.

R. A. Forb, 59332 kin at Smith's Falls, Ont.

William Anderson, 314395, kin at Halifax, N.S.

George Lynch, 67037, kin at Halifax.

William Parker, 71719, kin at Toronto.

Suffering from Shock.

S. H. Cooper, 79822, kin at Edmonton.

Major Henry John Hughes, kin at Halifax.

Major Erick O. McMurtrie, kin at Montreal.

Thomas Rae, A14398, kin in Scotland.

Frank Shaw, 466772, kin in England.

Sergt. Robert Wills, 77677, kin in England.

Wounded.

Corp. Frank Lacey, 63558, kin at Verdun, Que.

J. T. McGuire, 25032, kin at Rochester, N.Y.

John McKellar, 24275, kin at Montreal.

Samuel G. McNeil, 429770, kin at Vancouver.

Pioneer E. A. Abbey, 166696, kin at Philadelphia, Pa.

F. C. Allan, 460003, kin at Winnipeg.

John Henry Barry, A14235, kin in British West Indies.

J. B. Bell, 24462, kin at Montreal.

Lance-Corp. G. B. Blackwell, 24206, kin at Hamilton, Ont.

E. C. Brown, 46126, kin at Truro.

Capt. A. W. Agnew, kin at Victoria, B.C.

A. Amesse, 61536, kin at St. Pierre aux Liens, Que.

Fred Atkinson, 63062, kin in England.

Hugh Ballantyne, 460034, kin at Gonor, Man.

J. W. Barker, 432029, kin at Frayner, Man.

David Beatty, 435315, kin in England.

Lance-Corp. Clarence Bishop, 69040, kin in England.

R. R. Blair, 426236, kin at Stoughton, Sask.

Corp. T. Bowen, 67789, kin at Inglehart, Ont.

Herbert Brown, A15308, kin at Halifax, N.S.

Donald Campbell, 79819, kin at Garden Plains, Alta.

J. D. Crawford, 412683, kin in Scotland.

Albert Damery, 473457, kin unknown.

Pioneer J. E. Dixon, 154755, kin at Winnipeg.

Thomas Dolan, 412709, kin in England.

J. L. Doncaster, 46828, kin at Halifax

William Garden, 71901, kin in Scotland.

Lance-Corp. A. W. Gardner, 74062, kin in England.

E. G. Gawley, 475857, kin in Blackheath, Ont.

A. J. Goodwin (number missing) kin in England.

Edgar Goode, 153792, kin in England.

Sergt. William Hamilton, 24489, kin in Scotland.

W. J. Hezlett, 163833, kin in Ireland.

E. H. Holden, 424401, kin at Medora, Ont.

William Howatt, 75054, kin in Scotland.

Thoas Hutton, 439083, kin at Kenora.

E. A. Konsit, 23283, kin at Murkogee, Okla.

A. J. Lavelle, 111609, kin at Grand Mere, Que.

Corp. A. B. McLean, 138, kin at Toronto.

J. W. Robertson, 420750, kin in Scotland.

W. A. Nobbs, 412411, kin in England.

C. C. Odell, 446608, kin in Belmont, Ont.

Robert Powell, 477735, kin in England.

J. F. Rogers, 13, kin in Australia.

Stanley Semple, 426173, kin at Hangman, Sask.

W. J. Seymour, 242282, kin at Carberry, Man.

G. M. Short, 55703, kin at Rainy River, Ont.

Robert Smith, 46891, kin in England.

W. F. Somerville, 25056, kin in Scotland.

J. J. Stevens, 414321, kin in Newfoundland.

W. A. Stevens, 405431, kin in England.

J. S. Stewart, 139687, kin in Ireland.

J. F. Travers, A15256, kin in England.

F. J. Ketlaker, 24889, kin at Channel Islands.

J. W. West, 429615, kin in England.

John Wilson, 24210, kin in Scotland.

Pioneer A. J. Butterfield, kin c.o. Tilcum postoffice, Victoria.

B. H. Calverly, 426720, kin at Midland, Ont.

Percy Cutler, 409691, kin at Bracebridge, Ont.

W. M. Dodd, 81224, kin at Ashern, Man.

Arthur Fisher, 24038, kin at Montreal.

D. H. Flockhart, 408078, kin at Sault Ste. Marie, Ont.

C. E. Foster, 57182, kin at Hamilton, Ont.

T. S. Folds, 71688, kin at Winnipeg.

J. A. Frishel, 453684, kin at Severn Bridge, Ont.

A. Gray, 84010, kin at Fredericton, N. B.

Charles Hainer, 42691, kin at Niagara on the Lake, Ont.

P. A. Haynes, 24839, kin at Montreal.

Walter Hornby, 63414, kin at Harvard, Idaho

A T Howell, 65417, kin at St. Lambert, Que.

Richard Edward Hucknall, 75746, kin at 701 Campbell avenue, Vancouver.

Pioneer T. H. Hughes, 166797, kin at Toronto.

Harry S. Johnson, A14391, kin at Truro, N. S.

Arthur Keats, 11072, kin at Toronto, Ont.

C. F. Kennedy, 408129, kin at Sundredge, Ont.

Thomas William King, 451872, kin at Toronto, Ont.

R. J. Leggett, 24850, kin at Montreal.

J. J. Llewellyn, 59595, Cornwall, Ont.

W. A. Scott, 153883, kin at Regina, Sask.

Sergt. Richard Slavin, 24879, kin at Verdun, Que.

Herbert McPherson, 74285, kin at Winnipeg.

E. H. Moulds, 408489, kin at Hillsdale, Ont.

J. J. Nearing, 477666, kin at Halifax, N. S.

H. G. Nichols, 144604, kin at Toronto

Ebor Priestley, 446931, kin at Calgary.

Norman Quirk, 147672, kin at Dryden, Ont.

Lance-Sergt. David L. Reid, 24[illegible], kin at Montreal.

Patrick Reid, 63745, kin at Montreal.

Charles E. Ross, 414711, kin at Sydney Mines, N. S.

J. J. Rowe, 24982, kin in Newfoundland.

J. R. Sederquistk, A15249, kin at North Deering, Maine.

G. W. Smith, 426707, kin at Long Branch, Ont.

Jim Telford, 409359, kin at North Bay, Ont.

ENGINEERS

Wounded

Sapper Harry Penning, kin at Vernon, B. C.

MOUNTED RIFLES

Killed in Action

Alfred Wiley, 109679, kin at Ottawa, Ont.

Wounded

F. G. Warby, 110564, kin in England.

Suffering from Shock

George Shenton, 108533, kin at Rosemead, Alta.

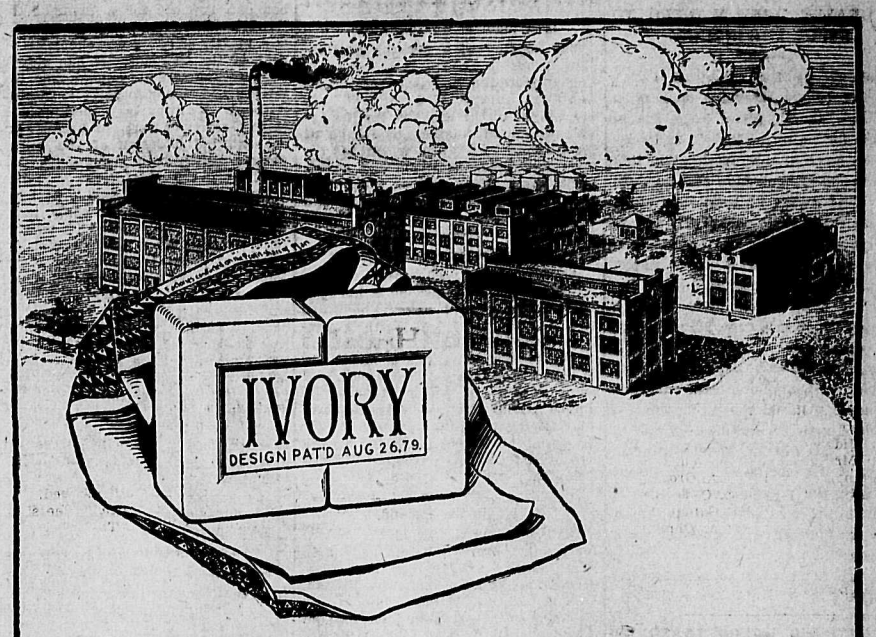

THE making of Ivory Soap in Hamilton, Canada, adds another industry to the many of which Canadians can be proud.

It is something worth while to say that the mildest, purest, best known, best selling soap in the continent is made here in Canada by Canadians.

You promote a representative home industry every time you buy a cake of Ivory Soap.

IVORY SOAP 5¢ CENTS IT FLOATS 99 44/100 % PURE

Procter & Gamble Factories at Hamilton, Canada, also make Gold Soap, P. & G.—The White Naphtha Soap, Sopade and Pearline

NELSON OPERA HOUSE

Two Nights Commencing Friday, May 5th

The Ever-Popular Three-Act Melodrama

"The Old New Hampshire Home"

For the benefit of the **Returned Soldiers' Aid Society,** by local talent

Prices $1.00, 75c, 50c Seat sale now open at City Drug Store

Bargain Matinee Saturday, May 6th

Any seat in the house: Adults 50c, Children 25c

A Six-Piece Orchestra under the direction of F. Warner Smith of the 225th will furnish the music

THE DAILY NEWS

Published every morning except Sunday by the News Publishing Company, Limited, Nelson, B.C., Canada.
ROBB SUTHERLAND,
Secy.-Treas. and Manager.

Business letters should be addressed and checks and money orders made payable to the News Publishing Company, Limited, and in no case to individual members of the staff.

Advertising rate cards and sworn detailed statements of circulation mailed on request, or may be seen at the office of any advertising agency recognized by the Canadian Press Association.

Subscription Rate—By mail: 50 cents per month, $2.50 for six months, $5.00 per year. Delivered: 60 cents per month, $3.00 for six months, $6.00 per year, payable in advance.

THURSDAY, MAY 4, 1916.

NATURALLY THEY WANTED TO BEFOG THE INQUIRY

Evidence so far submitted shows that the Liberal machine spokesmen and the Liberal press have strong reasons for trying to becloud and confine the scope of the investigation into the Vancouver byelection scandals. To have hired gangs of ballot-box pluggers on the Seattle waterfront and to have voted them for the Liberal candidate at Vancouver is not a matter in which the organization leaders are likely to take much pride publicly, *however successfully the job may have* been pulled off.

The fact that each impersonator was supplied with a printed card on which the name, address and occupation of the dead man or absentee he was to vote for is significant of the organized nature of the corruption. The extent to which the pluggers voted is indicated by the evidence of the man Kelly, or Spencer, who protested, upon being asked to vote for a third time, that "we don't want to vote all day for $10."

ADVERTISING HELPS TO SOLVE PROBLEMS

Printer's ink, liberally and practically *applied in judicious advertising*, was declared by R. S. Kellogg of Chicago to be fundamentally necessary to restore the fluctuating American lumber industry to a sate of permanent, reasonable prosperity. Mr. Kellogg was the principal speaker at a meeting of the West Coast Lumbermen's association in Seattle. As secretary of the National Lumber Manufacturers' association, he is held to be more closely in touch with the lumber business and marketing conditions throughout the country than any other man. He told the west coast lumbermen that a competing building material having an annual output valued at less than one-sixth the f. o. b. mill value of the United States' yearly production of lumber is investing $750,000 in promotion work every 12 months.

The British Columbia government had realized the force of the argument voiced by Mr. Kellogg and is carrying on an advertising campaign in the prairie provinces. The lumbermen of the province would do well to consider the advisability of establishing a fund of their own to cooperate with and extend the government publicity campaign.

"FEED THE BRUTE," SAYS THE EXPERIENCED WIFE

The Kansas City Star tells about some women at an afternoon tea talking about the peculiarities of men and of their husbands in particular. "When Sam comes home with a grouch against the world I can always cure him by getting him a good dinner," said one of the women, and the editor of the paper, commenting upon that, said that Sam was noted in the town for his devotion to his wife; he thought there was no other woman on top of the footstool quite so good as she.

There is no end of testimony that a girl who knows how to cook a good meal has a better chance to get a good husband than the one who cannot cook well, and the good cook will hold a man's devotion through thick and thin.

"If there be the feeblest spark of charity in a man's breast, a good dinner will fan it into a flame. A bad dinner, on the other hand, will bring to the surface all that is mean and ignoble in his nature," says Robert J. Shore in his book, "New Brooms."

Miss Clement of New York, a high expert in cooking, says: "The wife who cannot cook or superintend the housekeeping takes her husband's pay envelope on false pretenses. She does not know her business. The bride who is a clever cook runs no danger of losing the love of her husband. But the man who comes home from a hard day's work and sees the same old things served, often brought from a pastry shop just before dinner, may say nothing for a while, but he soon grows grouchy. There are more grouches and divided homes and divorces caused by bad cooking than by bad luck or anything else."

One of the fallacies which has been exploded by the war is the theory that a conscript army cannot fight.

The large number of applications for loans under the Agricultural Credits Act is evidence of the great need in the direction which is to be met by the progressive agricultural development legislation along these lines which are being made effective by the government.

Any idea that that fellow Schiller was of real pirate stuff has been exploded by the development of the news that his first names are Clarence Reginald.

The Victorian, a live weekly paper published at Victoria for the past year by F. E. Simpson, better known in the Kootenays as "Old Man" Simpson, is the latest publication to be interred in the journalistic graveyard. It was a good paper and deserved a better fate, but at a time when old established papers have found it difficult to make both ends meet, new ones have invariably found it impossible.

WHAT THE PRESS IS SAYING

Is Symbol of Co-Operation.

The sending of a division of Russian troops to France is a symbol of the co-operation and unity of the allies. That unexpected event will have due weight in the Balkans, for if Russia's unlimited numbers could be at the disposal of France, which has almost unlimited munitions and equipment. the military outlook must more and more favor the allies.—Mail and Empire.

Umbrellas for the Troops.

Apparently Col. Thompson of the Military Gazette, is serious in his suggestion that umbrellas should be issued to the Canadian troops. In these parlous times anything calculated to add to the gayety of nations is like a cup of cold water in a parched desert, and we can think of nothing that would amuse friend and foe alike than an advertisement calling for tenders for the supply of 300,000 umbrellas for the use of the Canadian troops.—Victoria Colonist.

Holds the Record.

British Columbia holds the record for sending proportionately more men to the allied armies than any other division of the Empire of Great Britain. In one month 1200 men came up the Fraser river from points on the old Cariboo trail to join the regiment there. Wallachin, a town on the trail, sent 47 men to the front out of 67 eligible citizens of the town. Vancouver sent 10,000 men out of its population of 110,000. Prince Rupert went over this ratio. Every settlement in British Columbia has its soldiers in the ranks. —Regina Province.

What Might Be.

Neither the Netherlands nor Switzerland is a great nation as the term is used to describe population or territory or natural resources. Either of them, or both together, would make a sad showing by comparison with the United States upon these points. Yet Switzerland has been ready almost from the opening of the war; and the Netherlands is ready now. Were Americans trained and recruited in the same proportion as the Swiss, the United States would have a standing army of 12,000,000 men—Cleveland Plaindealer.

THE GERMAN IDEA.

Germans of the military cast, high and low, great and small, seem to be of the same mind as to what constitues war and as to the spirit of Germany's adversaries. The plans of von Papen for a campaign against Canada, as revealed in the confession of von der Goltz, were from the same kind of brains as those which have been carried out against Belgium and England.

Von Papen thought Canada could be terrorized through frightfulness into refraining from sending troops to Europe. Raids were to be carried out by Geman rservists in the United States upon the Canadian border. Motor boats armed with machine guns, were to attack Canadian towns on the Great Lakes, where Canadians, civilian men and women, were to be shot down. Buildings were to be blown up.—Ottawa Free Press.

STEAMER MOVEMENTS

New York—Espagne, Bordeaux.
Glasgow—Carthaginian, Portland.
Kirkwall — Kristianiafjord, New York.

COLD STORAGE

Things to worry about: Spring fever.

"I met with an unusual experience today."

"That so? What happened?"

"I upset an ink bottle on a clean tablecloth."

"Nothing unsual about that."

"Yes there was. The bottle was empty."

"What are you going to name your summer cottage?"

"The view from the porch is so lovely I thought we'd name it the Francisco Villa the papers have been talking so much about."

"Be sure and get the right tooth, doctor."

"Don't worry. I'll get it if I have to pull every tooth in your head."

'We were bounding along," said a recent traveler on a local South Arfrican single line railway, "at the rate of about seven miles an hour, and the whole train was shaking terribly. I expected every moment to see my bones protrduing through my skin. Passengers were rolling from one end of the car to the other. I held on firmly to the arms of the seat. Presently we settled down a bit quieter; at least I could keep my hat on and my teeth didn't chatter.

"There was a quiet-looking man opposite me. I looked up with a ghastly smile, wishing to appear cheerful, and said:

"'We're going a bit smoother, I see.'

"'Yes,' he said, 'we're off the track now.'"

A Daily Treat—
Always Acceptable and Delicious.
"SALADA"
The Tea of all Teas.

E 152

Black, Green or Mixed | Get a package and enjoy a cup of Tea "In Perfection".

FIGHTING TO A TIME LIMIT.

No one who followed the German newspapers last October and November can suppose for a moment that the cessation of the eastern offensive is a matter of deliberate choice on the part of the Germans. It has stopped because there are not enough men, munitions and money to carry it through, without dangerously depleting the main theatres of war; and because also the internal situation of the central powers imperatively demands an end of the war this side of the autumn.

The pressure of the British fleet may not starve the German people, but it reduces them to a scale of life which is only tolerable when compensated by a confident hope of victory, and if prolonged beyond a certain point it threatens an economic disaster which could not be repaired by any result of the war. The men who control Germany are fighting for their lives, and they will omit no violence, cruelty, or horror which may enable them to escape the consequences of the crime of 1914. But they are fighting to a time-limit, and if we meet them with good courage and cool nerves, we shall outlast them and bring them to nought.—Westminster Gazette.

STRANGE WAY OF THINKING.

Two further illustrations of possibilities that seem at present wholly confined to Teutonic minds were given recently in news despatches. One of them came from abroad in the shape of a dispatch quoting a Berlin newspaper as expressing the opinion that "the correct and humane example of our submarine commanders should elsewhere be followed." That was astonishing enough, but even more astonishing was it to learn from the accounts of the arraignment of the men arrested here on the charge of putting bombs in ships loading in New York harbor that one of the prisoners regarded the whole proceeding as "outrageous." The reader of this second narrative had to look twice to convince himself that what Herr Wolpert regarded as "outrageous" was not the lacing of the explosives, but the fact that our police had dared to interfere with the activities of a German officer and to arraign him on a criminal charge.—New York Times.

THE UNION JACK RESPECTED

The British boast that the Union Jack is a safeguard to their citizens the world over is exemplified in Mexico. One American woman testifies that the Mexican desperadoes not only have no respect for the Stars and Stripes, but that the sight of our emblem actually has the effect of inciting them to outrages. "I am utterly ashamed to admit it," she says, "but whenever trouble started we began to hunt for a Union Jack. It was by no means a bullet proof shield, but it was the only flag I ever saw that the Mexicans paid any deference to." In illustration she cites the case of a young Englishman who had committed suicide. Thinking he was an American, the Mexicans hurriedly dug a shallow hole and were about to put him away without any ceremony, when they learned he was an English citizen. The officer in charge immediately stopped the burial, ordered the body preserved and for four days tried to get in touch with an English consul.—Pittsburg Chronicle-Telegraph.

PRECEPT AND PRACTISE.

My Pa he talks a lot about the things
that I should learn;
He says its what you are that counts
an' not how much you earn.
He says that first of all in life comes
doin' what is right,
An' bein' kind an' brave' an' true' an
gentle an' polite.
Yet when the Riches visit us, it strikes
me kind o' funny
We make an awful fuss for them, 'coz
they've got heaps of money.

My Ma she says that bein' liked by
other folks depends
On character. The base and mean
can't never have no friends.
You may be rich as any king, yet if
you cheat or lie
An' have bad manners people here
will coldly pass you by.
An' yet at supper time when she's
discussin' folks with Pa
I notice that she always talks about
how rich they are.

There's folks that I don't like at all
that sometimes come to tea
An' on my best behavior then I've
always got to be;
An' Pa don't like 'em neither, an' Ma
she says they are queer
But we treat them to our finest every
minute they are here.
An' once when I asked why, Ma said:
"I'll tell you, little sonny,
It pays to love the folks you hate when
they've got heaps of money."

—Edgar A. Guest.

THE WEATHER

	Max.	Min.
Nelson	44	76
Victoria	30	48
Vancouver	50	66
Edmonton	52	68
Regina	35	65
Toronto	42	45
Ottawa	32	38
Montreal	34	50
Halifax	30	68

RED CROSS NOTES

The following donations have been received: Mrs. Armstrong, one pair socks; Nelson Imperial Order Daughters of the Empire, 144 surgical kits, 226 compresses, 47 face cloths, 27 pyjamas, six helpless shirts. Willow Point Women's institute, 12 surgical shirts, 14 pairs socks, one wall cloth, six personal property bags.

Mrs. Thomlinson, New Denver, 14 pairs socks, four shirts, four handkerchiefs, two napkins. Mrs. James Mckay, donation, 50 cents. Willow Point Women's institute, $10 for surgical supplies; Mrs. Armstrong, $1 for rubber needle guards; Mrs. Hinton, old linen; Mrs. Meagher, $1.

Ten cent collections from Miss Hipperson, Mrs. Armstrong, Mrs. P. Williams, Mrs. Kerr, R. C. H., Miss Nicholson, Mrs. D. Irving.

The monthly general meeting will be held in the Red Cross rooms, city hall, on Friday afternoon at 3 p. m.

GOVERNMENT ASKED TO TAKE G.T.P. SYSTEM

(Continued from Page Two)

dressed by Alfred W. Smithers, chairman of the Grand Trunk, to Sir Robert Borden upon which the government action in making a loan of eight millions to the company is based, was made public. The letter reveals the interesting fact that in this letter written on December 10, 1915, Mr. Smithers asked the government, not for assistance, but to take over the Grand Trunk Pacific lines. The letter is in part as follows:

"Sir: I have brought before the board the result of my conversations with you and some of your colleagues, during m yrecent visit to Canada, as to the financial position of the Grand Trunk and Grand Trunk Pacific companies from the first of January next.

"I told my colleagues that at the interview I had with you on November 25 I disclosed to you very frankly the situation with whichthe Grand Trunk and Grand Trunk Pacific companies would be confronted in the immediate future. I then told them that after full consideration and with the deepest regret I had proposed to you as the only safe solution of our difficulties that the government should take over the Grand Trunk Pacific railway as from the first of January next, with all its branch lines, together with its development company and other subsidiary companies with all the assets, the Grand Trunk Railway company to surrender to the government the whole of the common stock of the Grand Trunk Pacific Railway company on condition of the government relieving the Grand Trunk Pacific Railway company of all liabilities in respect of the Grand Trunk Pacific Railway company, its branch lines, its development company and other subsidiary companies and repaying to the Grand Trunk Railway company any money advanced by the Grand Trunk Railway company to the Grand Trunk Pacific Railway company or its branch lines and development company and other subsidiary companies.

"In the course of conversation as an alternative, you suggested that the government might advance sufficient money to supply any deficiency in the amount required to meet the interest charges of the Grand Trunk Pacific for a period of, say, five years, anticipating that at the expiration of that period the net earnings would be sufficient for that purpose. I replied that under present circumstances I did not think the Grand Trunk Railway company would be justified in entering into any arrangement which would involve the action of further liabilities against the company's revenues. He said that any such arrangement involving such increased liabilities would so handicap the company's necessary power of financing as to render it unable to fulfill the ever-increasing demands of the public and public bodies—demands which could not possibly be met unless the credit of the Grand Trunk Railway company was so maintained as to render possible the raising of fresh capital as required.

Colleagues Agree.

"My colleagues agree with the views I expressed to you and with the offer I made to you, as described above and which I now repeat with their concurrence.

"The liabilities of the Grand Trunk Pacific Railway company will begin to accumulate as from Jan. 1, next, against net revenue, and any deficiencies will have to be met by the government and the Grand Trunk Railway company. Under present circumstances it is quite impossible for the Grand Trunk Railway company to meet the extra liabilities arising from the Grand Trunk Pacific Railway company. The amount of interest guaranteed by the Grand Trunk company is about $2,750,000 and annually to which must be added the interest on the amount spent by branch lines over and above the amount for which bonds have been, or will be guaranteed by the provincial governments. It is expected that the provincial governments will issue additional bonds to cover some of this amount, to about $8,000,000 due to the Grand Trunk company. The amount of interest guaranteed by the government, including that on the government loan of $25,000,000 amounts to about $4,000,000 per annum.

"In any case the government would have to find interest charges to the amount of $4,000,000, which amount, however, includes $1,700,000 which the government has a pay on the mountain section bonds. We have done our utmost to meet the heavy financing which as been necessary and the difficulty of which has been immensely increased by the disastrous war conditions. We are at 'the end of our tether' with regard to Grand Trunk Pacific financing."

Mr. Smithers goes on to say that the first Grand Trunk Pacific payment for interest after Jan. 1 would be due March 1. The amount would be $1,000,000, which the company could not pay. It was an inexpressibly bitter disappointment, he said, to have to think of giving up the Grand Trunk Pacific, but it was necessary to keep faith with

(Continued on Page Eight.)

What Does Your Food Cost? You could easily spend two dollars for a meal and not get as much real, body-building nutriment as you get in two **Shredded Wheat Biscuits,** the food that contains all the muscle-making material in the whole wheat grain prepared in a digestible form. Two Shredded Wheat Biscuits with milk or cream will make a complete, perfect meal at a cost of not over five cents. A food for youngsters and grown-ups. Eat it for breakfast with milk or cream; eat it for luncheon with fresh berries or other fruits; a perfect meal for the Spring days.

Made in Canada.

Made Dishes.

Made Dishes, prepared with the help of LEA & PERRINS' SAUCE, are a great aid to economy, besides giving a pleasing variety to the Menu.

Owing to its QUALITY and concentration, a few drops of Lea & Perrins' give far more satisfaction than a much larger quantity of a "cheap" imitation.

Observe the signature thus:—

Lea & Perrins

in white across the red label on every bottle.

The Original and Genuine Worcestershire

Belgians Are Still In Dire Need Of Food And Clothing
Conditions Grow Worse rather than Better in the Martyr Kingdom

How our sensibilities have been dulled by nearly two years of war news! A few thousand men swept away by the "curtain of fire" in a frontal attack—a merchantman or a hospital ship torpedoed—a score or more fallen victims to the baby-killing Zeppelins—these no longer excite or impress us. Perhaps it is well, for our interest or sympathy could do nothing to prevent these horrors of war.

But are we becoming equally callous about sufferings which we could alleviate? Are we losing interest in the millions of hungry Belgian mothers and children, left in the power of the ruthless Huns, and becoming more dependent every day on our help? Is our sympathy for them evaporating?

God forbid that, grown familiar with tales of suffering, we should fail to respond to this urgent appeal from the Belgian Relief Commission to support the magnificent work they are doing.

Every day they provide an allowance of food, meagre enough, it is true, but still sufficient to support life, to nearly three million destitute Belgians who would otherwise have to go without. The continuance of the supply depends on us! Will you do your share?

Whatever you feel you can give, send your subscription weekly, monthly, or in one lump sum to Local or Provincial Committees, or

Send Cheques Payable to Treasurer **Belgian Relief Fund**

59 St. Peter St., Montreal. 11

$2.50 Feeds a Belgian Family One Month

John Burns & Sons General Contractors and Builders

SASH AND DOOR FACTORY. NELSON PLANING MILLS.
VERNON STREET, NELSON, B.C.
Every Description of Building Material Kept in Stock. Estimates Given on Stone, Brick, Concrete and Frame Buildings.
MAIL ORDERS PROMPTLY ATTENDED TO.
P.O. BOX 134 PHONE 178

Better Lawns

IF YOU WANT TO GET THE BEST RESULTS AND BE ASSURED OF A NICE LAWN, INSIST ON GETTING THE

Queen City Lawn Grass Seed

It is composed of Permanent Grasses that grow quickly and at the same time make a finer and thicker turf the older they become.

QUEEN CITY LAWN GRASS SEED—
Per Pound 45c

WHITE DUTCH CLOVER—
Per Pound 75c

FIELD, GARDEN AND FLOWER SEEDS
BUY THE BEST

Nelson Hardware Co.

NELSON, B. C.

Ladies' Hand Bags

The present vogue is a bag of small or medium size—well shaped but inconspicuous; a bag which combines a large degree of beauty with usefulness.

The finish and beauty of the leathers and workmanship in the new lines make them most attractive. Let us send you particulars and prices.

Henry Birks & Sons Ltd.

Vancouver, B. C.

Join the
American Legion Brigade

FOR IMMEDIATE OVERSEAS SERVICE.

211th Overseas Battalion, C.E.F., now Mobilizing in Vancouver.

YOU MAY BE ABLE TO QUALIFY.

Call or Write for Information.

Recruiting Officers: 411 Ward Street, Nelson, B. C.

FURS

Have your furs made up, remodelled or repaired at a discount during summer. Skins dressed and mounted. Over forty years' experience in principal European cities. Best prices paid for raw furs.

G. GLASER,
Manufacturing Furrier.
416 Ward St., Nelson, B. C. Phone 106.

IT IS YET TIME TO PLANT

ROSES

SHRUBS HERBACIOUS PLANTS

All Orders Receive Prompt Attention.

Frache Bros., Ltd.

FLORISTS.

Grand Forks, B. C. Box 417

Too Early to Bathe in the Lake

Come to the O. K. Barber Shop and have a bath. Hot water always on hand.

SYNOPSIS OF COAL MINING REGULATIONS

Coal mining rights of the Dominion in Manitoba, Saskatchewan, and Alberta, the Yukon Territory, the Northwest Territories, and in a portion of the province of British Columbia, may be leased for a term of twenty-one years at an annual rental of $1 per acre. No more than 2,560 acres will be leased to one applicant.

Application for a lease must be made by the applicant in person to the Agent or Sub-agent of the district of which the rights applied for are situated.

In surveyed territory the land must be described by sections or legal subdivisions of sections and in unsurveyed territory the tract applied for shall be staked out by the aplicant himself.

Each application must be accompanied by a fee of $5 which will be refunded if the rights applied for are not available, but not otherwise. A royalty shall be paid on the merchantable output of the mine at the rate of five cents per ton.

The person operating the mine shall furnish the Agent with sworn returns accounting for the full quantity of merchantable coal mines and pay the realty thereon. If the coal mining rights are not being operated, such returns shall be furnished at least once a year.

The lease will include the coal mining rights only, but the lessee may be permitted to purchase whatever available surface rights may be considered necessary for the working of the mine at the rate of $10 an acre.

For full information application should be made to the Secretary of the Department of the Interior, Ottawa, or to any Agent or Sub-agent of Dominion lands.

W. W. CORY,
Deputy Minister of the Interior.

N .B.—Unauthorised publication of this advertisement will not be paid for.

If your business is not worth advertising, then advertise it for sale.

Now is the time to buy your

Garden Seeds

We have a full line of
VEGETABLE SEEDS
FLOWER SEEDS
LAWN GRASS SEED.

A New Shipment of ONION SETS.
Pound 25c

MULTIPLIERS.
Pound 20c
5 pounds for $1.00

Star Grocery
PHONE 10.

Private Hospital
LICENSED BY PROVINCIAL GOVERNMENT.
We give particular attention to all female trouble—home-like apartments for ladies awaiting accouchment.
Highest references; reasonable terms; inspection invited.
MRS. MOORE, Superintendent.
THE HOME PRIVATE HOSPITAL, Falls and Bakers Sts., Nelson B. C.
P. O. Box 772.
Phone 372 for Appointment.

Nelson Steam Laundry
FRENCH DRY CLEANING AND DYEING.

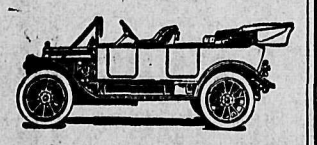

Dealers for the White Company Motor Cars and Trucks. Automobiles for hire any hour day or night—passengers, baggage and light freight.
Nelson Steam Laundry
PAUL NIPOU, Manager.
P. O. Box 48 Tel. 146

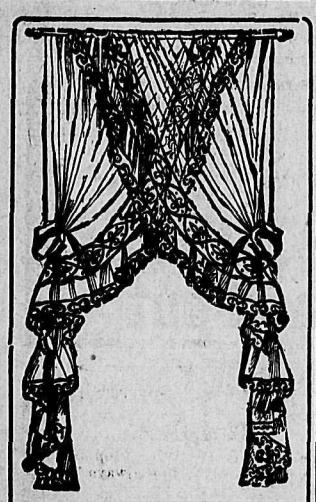

We Have Something to Talk About in
Lace Curtains

Per pair .....50c and up
Scrim, Cretonne and Nets, per yard .....25c and up
Our Stock is New and Patterns Up-to-Date.
Give Us a Call and Be Convinced.
Standard Furniture Co.
Complete House Furnishers.
NELSON, B. C.

Spring Shoes Are Ready

The more particular you are about your Shoes, Sir, the more you'll enjoy looking at these masterpieces of the
BEST MAKERS' BEST SHOEMAKING.
There's a long price range in our lines of Men's Shoes, but at whatever point you buy you'll receive a heaping measure of splendid shoe value.
R. Andrew & Co.
LEADERS IN FOOT FASHION.
Lucky number last week 10112.

Try Us With Your
Mail Orders
Everything in Drugs, Patent Medicines, Kodaks and Supplies. Drug Sundries.
Poole Drug Co.
LIMITED
P. O. Box 505 Nelson, B. C.

Kootenay and Boundary

FORT STEELE NEWS

(Special to The Daily News.)

FORT STEELE, B. C., May 3.—At the Red Cross meeting last Thursday Mrs. Attree was in charge. There was plenty of wool and cotton on hand, as a shipment had just arrived. A shipment was made to Calgary depot of the following: 15 M. T. bandages, 18 triangular bandages, one dozen wash cloths, 20 pairs of socks, 18 dozen T bandages and old linen.

A donation of $3 was received from Mr. and Mrs. E. C. Miller of Rossland, formerly of Fort Steele.

In a recent letter to an old friend in Fort Steele, Major-General S. B. Steele, after whom the town is named, gives the highest praise to the Canadian soldiers, who rank, he says, with the finest corps in the British service.

A play, "The Adventures of Lady Ursula," by Anthony Hope, will be produced by Cranbrook local talent May 22.

Friday night there will be a dance at Fort Steele. It is being given by a number of Fort Steele ladies, proceeds of which will be added to the patriotic society funds.

In the course of a few weeks Walter J. Agabob will give a recital at which he will read parts of the look lately written by F. Steele. Between chapters there will be vocal and instrumental music. After the entertainment refreshments will be served.

Mr. Muench, of the Nelson Canadian Oil company, passed through town Monday.

W. J. Roberts of Vancouver, B. C., was registered at the Imperial Sunday and left Monday for a trip to Athelmer.

The latest Fort Steele recruit to the 225th battalion is Tom Chisholm.

T. McVittie, Mr. and Mrs. Binmore, Mrs. Cann and Miss Bessie Cann drove to Cranbrook Saturday.

Mr. and Mrs. Hogarth and Mrs. Small visited Fort Steele Sunday.

The Nip and Tuck Placer Mining company will start operating the hydraulics Thursday.

F. Le Par Thormand, mining expert of Spokane, was in town Monday.

Robert Barber and W. S. Bogart returned Sunday from their bear hunt in the mountains. They left Tuesday for their homes in New York City.

Constable Ryckman, Gus Erickson and William Carlin were visitors in town Monday.

Mr. Fowler and R. Woods of Fernie were in town Sunday.

Miss Pitchford leaves Saturday for her home in England.

Mrs. Wolf intends to leave soon for Cranbrook, where she will live temporarily.

Sergt. Douglas V. Dunlop has been missing at the front for some time. Mr. Dunlop left here last summer.

T. T. McVittie drove to Kimberley Thursday.

Miss Doris Kershaw spent the weekend in town, also the Misses Doris and Muriel Wallinger.

Mrs. William Eassie entertained at bridge last Wednesday.

Mr. McDermott, who was temporary station agent here, left last week for Natal, B. C., where he will take charge of the Canadian Pacific station. J. Desmond has charge of this station.

GRAND FORKS NEWS.

(Special to The Daily News.)

GRAND FORKS, B. C., May 2.—Mrs. Frache, mother of the Frache brothers, greenhouse men, died suddenly Saturday.

A Canadian Pacific railway engine, whose whistle got out of order at Fisherman, about 3 o'clock Monday morning, was brought into the divisional shops still whistling. A machinist was aroused and after some time stopped it. Many of our citizens were awakened and kept the telephone exchange busy in their efforts to find out what was wrong.

Harold McInnes arrived home from Vancouver yesterday.

A dance was held under the auspices of the Lawn Tennis club in the opera house Wednesday evening.

Mr. and Mrs. H. A. Sheads left in their auto for Christina lake Tuesday. Mr. Sheads is erecting a summer cottage next to the Williams property, recently purchased by H. C. Kerman.

S. Longhurst, who was in charge of the Bank of Commerce at Rock Creek, which branch has been closed, was in the city Monday.

The public and high schools reopened this week after the Easter holidays.

The members of the Woman's auxiliary of Holy Trinity church are preparing for a diocesan meeting of that body, which will be held in Grand Forks the middle of this month.

A Victoria Day celebration will be held in this city on the race track grounds under the auspices of the volunteer fire department Wednesday, May 24. There will be a baseball tournament, foot races, horse races, etc. In the evening a grand fireman's ball will be held.

KASLO MAN BACK FROM TRIP TO SWITZERLAND

KASLO, May 3.—Fred A. Beguin, the well known Argenta rancher, returned from a trip to Switzerland, his native land. Mr. Beguin says that the war has ruined Switzerland's main industry, that of catering to the tourist trade, and all other lines of industries have suffered. Maintaining a strict neutrality, the republic is pressed economically by its warring neighbors. While there is no distress, actual necessities are abnormally high, meat, for example, retailing for 65 cents a pound. It is reported in Switzerland that meat sells for $1.50 a pound in Germany. Mr. Beguin says that he believes Switzerland will keep out of the war.

W. Shepperd of the provincial apairy branch of the agricultural department is here inspecting the several colonies of bees around Kaslo.

The regular monthly meeting of the Women's institute was held Friday, April 28, with a good attendance present. P. McGregor's paper on "Our Allies" was much appreciated and he was given a vote of thanks. Money was voted to defray the expenses of one Kootenay prisoner of war. Fifty dollars was donated to the local branch of the Red Cross society and garments parcelled an turned over to that society.

The annual ball of the Victorian Order of Nurses will be held in the armory May 4. Preparations are being made to entertain a large crowd and many visitors from outside points are expected. The services of two orchestras have been secured to furnish music. Refreshments will be served.

Miners' licenses must be renewed by May 31.

J. M. Wolbert, the well known Spokane mining man, is in the city. He expects soon to be shipping ore out of the Gibson mine.

The Naylor ranch at South Kaslo was sold Monday to David Scott of the Canadian Pacific steamer Kokanee.

Mrs. Sydney L. Patterson left Monday for Vancouver, where she will spend a month with friends.

Angus McInnes, mining recorder at New Denver, spent Sunday at Kaslo.

Inspector A. J. Dove of the public schools is here on official business.

Mrs. Appleby will open an ice cream and confectionery shop on Front street, between Fourth and Fifth streets.

Murdock McLean of New Denver was a visitor in Kaslo Monday.

A. J. Garland and Alderman Riddell made a tour of the city today to secure funds to finance the Victoria Day celebration. They met with a liberal response.

BLAIRMORE NEWS

(Special to The Daily News.)

BLAIRMORE, B. C., May 3.—Pte. G. Howe returned to Medicine Hat Sunday night, after spending a month in these parts helping with the seeding.

Born, to Mr. and Mrs. F. Gilroy, Saturday, April 29, a girl.

Arthur Ouenwyzer is the new freight agent at the Canadian Pacific depot.

T. J. Griffiths, representing the International Correspondence School of Scranton, Pa., spent a few days in the district this week.

O. J. Sparrow of Fernie was in town this week.

Mrs. L. P. Roberts is visiting at her old home in Rushville, Ill.

J. McGregor, 192nd battalion, is now acting sergeant-major.

John Mitchell and family have moved to Blairmore from Bellevue.

BENTON SIDING NEWS.

(Special to The Daily News.)

BENTON SIDING, B.C., May 2.—Several music lovers from this neighborhood attended the concert of the Welsh singers at the Nelson opera house last week.

The water is rising rapidly. Last week the Fair shingle mill at Parks was closed down owing to flooded conditions. The company has now managed to overcome the difficulty and has started again.

Mr. and Mrs. W. Hollingsworth of Fruitvale visited the neighborhood Sunday.

Miss Lizzie Barkley returned to Nelson Saturday after a short visit home.

T. P. Wallis spent the weekend at Fruitvale.

W. H. Rhomberg, who has been undergoing treatment for rheumatism at Soap Lake, Wash., has returned to his duties. Mr. Rhomberg reports that the Benton Pole & Lumber company has received a rush order for 20 carloads of poles from the Chapin Pole company of Spokane. Shipment is going forward at once.

Fred McArthur has resigned his position at the Benton Lumber mill owing to his wife's ill-health. Mrs. McArthur is undergoing treatment in Nelson.

Charles Mason of Fruitvale has returned to his work at the camp after a six weeks' absence.

ARROW PARK NEWS.

ARROW PARK, B. C., May 3.—Mrs. W. Graham of Mackinnon's Landing has returned from Coleman.

H. M. Bird of Nelson was here last week on business.

Supt. J. Rogers of Calgary returned to duty last week.

Leslie Trussel has returned from Vancouver, where he has been spending the Easter holidays.

F. Job, teacher of West Arrow Park, visited Nelson last week for the purpose of enlisting, but was rejected on account of defective eyesight.

Mrs. J. N. Pennock is spending a few days at Rosebery.

BURTON NEWS.

BURTON, B.C., May 2.—The annual picnic and dance will be held in Burton May 24.

The second annual flower show will be held early in August under the auspices of the Women's institute. A sweet pea competition by the school children of the district will be included.

The Burton Farmers' Cooperative association had a mixed car of flour and feed last week.

W. A. Milmot and wife of Fernie spent a few days in Burton last week.

Dan McLennan who spent the winter in Edgewood, is home on a visit.

SLOCAN CITY NEWS.

(Special to The Daily News.)

SLOCAN CITY, B.C., May 3.—Sunday evening service at St. Paul's church was attended by the members of the local lodge of Oddfellows and the Rebekahs, all marching in a body from the hall. The service was conducted by Rev. F. V. Harrison of Kaslo.

Miss Katie Binish and Miss Roberta Covington returned to Nelson high school Monday.

Mrs. A. E. Olive spent the weekend in Silverton.

J. T. Hipping went to Nelson Monday.

Mrs. M. Cameron and Mrs. George Long were visitors to Perry siding Sunday.

Charles Nelson of New Denver, the Liberal candidate for this riding, was a weekend visitor in town.

H. S. Callender went to Nelson last week to visit his brother, Pte. F. de C. Callender, 225th battalion.

Wafer and Jameson have made a strike of high grade ore on their claims the Onco and Gladys on Springer creek, a foot of $200 ore is being opened up. There is a good road to the property which is only three miles from town. Messrs. Wafer and Jameson have been working on this property for several months with the hope of striking a large body of ore.

Mrs. W. G. Holt and daughter, and Miss G. Holt, went to Winlaw Wednesday to visit friends.

H. D. Lea of Sandon is a visitor in town.

W. C. E. Koch of Nelson was a visitor in town Tuesday.

A. M. Johnson of Nelson was in town Tuesday.

SILVERTON COLLECTION FOR PATRIOTIC FUND GIVEN

(Special to The Daily News.)

SILVERTON, B. C., May 3.—Collections of the Silverton branch of the Canadian Patriotic fund for the month of March were $1119.45, made up as follows: Employees of Standard mine and mill, $857.20; employees of Silverton Mines, Limited, $123.75; employees of Lucky Thought mine, $21; employees of Echo mine, $15; employees of Galena Farm mine, $10.50; other residents of Silverton, $92; total for month of March, $1119.45; previously reported, $4263.40; total collections for five months, $5382.85.

RINGWORM ON FACE FOR FIVE YEARS

Healed by Cuticura Trial Free

"I was troubled with ringworm on my face which caused great disfigurement for five years. My face was covered with them. They were always sore and red and the burning and itching caused me to scratch.

"A friend advised me to use Cuticura Soap and Ointment. When I used five cakes of Cuticura Soap with the Ointment I was healed." (Signed) Mrs. J. V. Martin, Spring Hill Mines, Nova Scotia, January 20, 1916.

Sample Each Free by Mail
With 32-p. Skin Book. Address postcard: "Cuticura, Dept. J, Boston, U.S.A." Sold throughout the world.

Hay, Feed and Grain

FOR BEST GOODS AND BEST PRICES COME TO

The Taylor Milling and Elevator Co., Limited

REPORT TELLS OF DEATH OF ROSSLAND MAN'S SISTER

A report published in the Guardian, a paper of Manchester, England tells of the death of Miss Donovan, a nurse who was a sister of Michael Donovan of Rossland. The Guardian report follows:

Many people in this district, particularly the hospital staff of the Odlum Poor Law Institution, have heard with deep regret of the death of Nurse Donovan. Miss Donovan was sister of Mrs. Barrett, and sister-in-law of Mr. Hugh Barrett, J P., of Rochdale-road, Middleton. During a period of five years' training at Oldham, Miss Donovan had the love and esteem of all who knew her. She felt the call for wider service, and having attained at Oldham the rank of sister, she was fully qualified to take up duties in Queen Alexandra's Imperial Military Nursing Service Reserve. She was ordered to the military hospital at Cosham, near Portsmouth, where some of the most serious medical cases in the army are under treatment. Here Nurse Donovan's devotion to duty and a kindly, personal interest in the poor fellows confided to her care, made her a popular and likeable figure. The nurse's death was tragically sudden. One Sunday morning she had prepared the little Catholic chapel for service, and at night was observed by another nurse to be in a semi-fainting condition. She was got to bed, and passed away at 10 o'clock on Monday morning, having contracted a serious illness, which is terrible in its swift action. Mrs. Barrett was informed of her sister's death in the following letter from the Director General Army Service:—"It is with deep regret that a report has been received from the military hospital, Cosham, that Miss B. Donovan, Queen Alexandra's Imperial Nursing Service Reserve, died on the 3rd inst. I beg that you will accept this expression of my sincere sympathy." The following telegram was received from the Seretary of War: "Lord Kitchener expresses his sympathy on hearing of the death of Staff Nurse B. Donovan." The funeral on Wednesday, at Cosham was taken advantage of to indicate the real love for the late nurse. Colonel Jennings, Colonel Caldwell, and Major Gillman attended, whilst the pall bearers were Captain Culpin and five lieutenants. Father Walton (chaplain) conducted the last rites. The coffin (covered with a Union Jack) was conveyed to the cemetry on a gun carriage drawn by six horses. Besides a large body of nurses, the funeral party was augmented with the presence of a firing party, band and buglers. After the coffin had been lowered into the grave the firing party fired three volleys, fixed bayonets, presented arms, and the buglers sounded the "Last Post." The nurse's bereaved mother (in Ireland) sent a beautiful wreath, and there was one from Mr. and Mrs. Barrett. Mr. Barrett was unable to attend the funeral owing to indisposition, and on account of the shortness of notice and the distance, Mrs. Barrett was the only relative present.

Michael Donovan, of Rossland, is a brother of the deceased lady.

BONNINGTON NEWS

(Special to The Daily News.)

BONNINGTON, B. C., May 3.—Mrs. Collingwood Gray of Upper Bonnington, who has been visiting her mother, Mrs. C. Kennedy, in Nelson for a few days, returned home yesterday. Mrs. Kennedy accompanied her for a short visit.

A well attended meeting of the Red Cross society was held Wednesday at the home of Mrs. Noel Brown, Upper Bonnington. The next meeting will be Wednesday, May 10, at the home of Mrs. Turner Lee.

Joseph Horner of Nelson, who has been the guest of George Helbecque for the Easter vacation, has returned to his home.

Mrs. J. Macaulay and Miss Macaulay of Vancouver arrived Saturday evening for a stay of some weeks at their summer home here. Miss I. Des Brisay and Miss E. Dalton of Vancouver accompanied them and will be their guests for an indefinite time.

Mrs. Etter and Miss Shirley Boomer have returned from a visit to Nelson, where they were the guests of Mrs. A. Perrier.

The public school opened Monday with 22 pupils registered, an increase of five on the previous month.

Those who availed themselves of the opening of the fishing season and made good catches in the pool and canyon were J. McAulay, Mr. and Mrs. C. D. Blackwood, Chief Long and Mr. and Mrs. A. M. Johnson of Nelson, and Lieut. Bowden and R. Elliott of Bonnington. Mrs. C. D. Blackwood of Nelson had the honor of catching the largest fish. It weighed about 6 pounds.

Clearing Ladies' Spring Suits at $10.00

FIFTY HIGH-CLASS TAILORED SUITS ARE PLACED ON SALE THIS MORNING AT THE RIDICULOUS PRICE OF $10.00

These are all well-made Plain Tailored Styles, made of fine French Serges and Bedford Cords. Colors Navy, Tan, Grey, Copenhagen and Black. Sizes 16 to 42. Regular values up to $40.00.
Special Sale Price Today $10.00

Children's Coats at $4.95
VALUES UP TO $12.50

Coats for Children from 6 to 16 years of age. Made of fine All-Wool Serges, in colors Navy, Tan, Copenhagen and Red. Some of these are plain tailored, but others are more dressy in style.
Special Value Today at $4.95

MEAGHER & CO.
THE STORE FOR STYLE THE STORE FOR QUALITY

ROSSLAND NEWS.

ROSSLAND, B. C., May 3.—Rev. H. W. Simpson is spending a week in Vancouver.

Mrs. T. H. Gilmour and children will return this week from a month's visit to Deer Park.

Mrs F. Peters and daughters, Edith and Esther, returned Tuesday from Colville, where they have been visiting relatives for the past two weeks.

A patriotic meeting will be held in the armory Friday evening, May 5. Lieut. Basil Aylmer and Sergt. McInnis will speak at the meeting.

Mrs. Ashby is confined to her home with an attack of tonsilitis.

At the regular meeting of the Methodist Epworth league held in the church parlors Monday night, the following officers were elected for the coming six months: President, H. F. Patriquin; secretary, Miss Grace Lougheed; treasurer, Miss Hazel Pitt; vice-president, Christian Endeavor department, T. W. Emery; vice-president, Missionary department, Mrs. H. F. Patriquin; vice-president Citizenship department, M. S. Morrell; vice-president Social department, Mrs. J. Webber; superintendent junior league, Mrs. R. Hooper; organist, Miss Florence Daily.

The Social union of the Methodist church held its semi-annual meeting in the church parlors Tuesday evening and the following officers were elected: President, Mrs. J. H. Webber; secretary, Mrs. J. Crowe; treasurer, Mrs. T. Emery.

A. Carrie of Nelson is in the city.

R. A. Bronson and Mr. Semkowsky were granted Canadian citizenship at the county court yesterday. A number of judgment summonses were dealt with.

John Gustafson in a fit of dementia jumped out of a window in the house where he rooms. Having sobered up, the magistrate allowed him to go with a warning.

A warrant for the arrest of Emil Nelson has been issued, charging him with fraudulently beating his board bill at the Cliff.

Mr. and Mrs. R. H. Stewart and Mr. and Mrs. Blaylock of Trail are in the city.

R. Sharp of Nelson is in the city.

TOO LATE TO CLASSIFY

A tea and sale of home cooking will be given by the Fairview members of St. Paul's Ladies' aid at the residence of Mrs. C. H. Bean, Water street on Thursday afternoon, 16th inst, from 3 to 6. Ice cream will be served. (3024)

Run-Down Woman
Made Strong by Vinol.

Fort Edward, N.Y.—"I was in a run down, nervous and weak condition, so I could not do the housework for my little family of three. I had taken cod liver oil emulsions and other remedies without benefit. A friend told me about Vinol. I tried it and it soon built up my strength and made me a well woman so I now do all of my housework."—Mrs. Elmer Glidden

We guarantee Vinol, our delicious cod liver and iron tonic, for all run-down, weak and debilitated conditions.
Wm. Rutherfurd, Druggist, Nelson, B.C.

Condensed "Want" Ads Order Form

Use this blank on which to write out your condensed ad., one word in each space. Enclose money order or check and mail direct to The Daily News, Nelson, B. C.

Rate: One cent a word each insertion, six consecutive insertions charged as four. Each initial, figure, dollar sign, etc., count as one word. No charge less than 25 cents.

Please publish the above advertisement.....times, for which I enclose $.....

Name .....

Address .....

If desired, replies may be addressed to Box Numbers at The Daily News Office. If replies are to be mailed enclose 10c extra to cover cost of postage.

Markets - Mining - Finance

CONDITIONS BULLISH BUT PRICES DROP

Steady Selling of Popular Issues Cause of General Reversal—Marines Unsettled.

(By Daily News Leased Wire.)

NEW YORK, May 3.—Disregarding constructive factors, including the more hopeful inferences drawn from *Washington's relations with Germany* and Mexico, an increased dividend for American Smelting, optimistic steel trade and additional excellent railway returns, the market today suffered a further impairment of quoted values. Early prices seemed to favor the bull account, but steady selling of popular issues soon caused a general reversal with unmistakable signs of liquidation near the end.

Pressure against the international list gave added color to rumors of distribution of such stocks of German interests. Brokers with Teutonic connections denied these rumors, but the continued firmness of exchange on Berlin plainly implied purchases of bankers' bills.

Mercantile Marines were the most unsettling features of the session, the preferred registering an extreme loss of 5½ points on its decline to 77, and the common losing 2½ to 24⅝. Marines were weakest in the afternoon, *following the publication of a statement* such as pointed to serious differences between the bondholders and the preferred stockholders over the terms of reorganization.

There was steady offering of munition stocks Crucible Steel, New York Air Brake, American and Baldwin Locomotive and Pressed Steel Car losing 1 to 3 points, while motors were even more heavy. The distilling group was strong at times but failed to hold. . .

Firmness verging on actual strength marked the course of coppers most of the time, American Smelting recording an extreme gain of 2 points, with almost as much for Anaconda on its remarkable exhibit of earnings for 1915.

The zinc shares were out of line with this movement, selling off a point or more.

United States Steel appeared to be in demand during the forenoon but relinquished all its gain later, while Bethlehem Steel which showed an early loss of almost 15 points, made complete recovery.

Rails were irregular at best but shaded in the afternoon with some *substantial net losses. Total sales of* stocks 558,000 shares.

Irregularity of the bond market was traceable to the extensive selling of *Anglo-French 5s, large blocks of that* issue changing hands at 95. Total sales of bonds, par value, $3,120,000.

United States bonds unchanged on call.

LEAD, SILVER, COPPER.

(By Daily News Leased Wire.)

NEW YORK, May 3.—Lead: at St. Louis, 7.25; at New York, 7.37½; at Montreal, 9.07; at London, £34 12s 6d. *Average price for April at Montreal,* 9.27; at New York, 7.49.

Silver: At New York, 77¼; at London 37⅛.

Copper *firm; electrolytic, nearby,* nominal; August and later, 28.50 at 29.50.

At London: Spot copper, £135; futures, £128; electrolytic, £148.

MINING STOCKS.

Standard Silver Lead at the asked price today is the safest and best investment offering. We look to see this stock go to above $2 in a very short time.

ST DENIS & LAWRENCE,
Phone 39. Box 1102

REPORTS OF CROP DAMAGE LIFT PRICES

Activity of Grain Pests in Oklahoma And Illinois Sends Wheat to Higher Figure.

(By Daily News Leased Wire.)

CHICAGO, Ill., May. 3.—Reports of crop damage from green bugs in Oklahoma and from hessian fly in Illinois *resulted today in higher prices. May* was at $1.15½ and and July, $1.16⅞.

Oats, off a shade and provisions varied from 15c decline to a rise of 2½c

Wheat prices at first showed much uncertainty, being influenced to a considerable extent by improved weather in the northwest and by the consequent better outlook for spring seeding. Afterward the bears were also favored by a decline in prices of Manitoba wheat at Liverpool. Downturns, here, however, failed to last in the face of authoritative statements that actual damage from green bugs could be observed in Oklahoma. Bullish sentiment was noticeably increased later when reports were spread that injury from hessian fly had caused some ploying up of fields in Illinois.

Announcement that export business amounting to 1,000,000 bushels had been transacted today helped to give strength to the wheat market in the last part of the session. Bulls were *disposed to connect this fact with word* that arrivals at Liverpool had been inadequate and that shipments from India had been stopped altogether. On *the other hand, all the export business* noted today was said to consist of Canadian grown wheat.

Oats were bullishly affected by reports of damage from *green bugs in* Oklahoma. Tightness in the May option became more pronounced.

Lower prices for hogs pulled down provisions. Lard, however, made good recovery.

WINNIPEG GRAIN CLOSE.

(By Daily News Leased Wire.)

WINNIPEG, May 3.—Wheat: May, $1.19⅛; July $1.20; Oct., $1.17¾.
Oats: May, 45¾; July, 45¾; Oct., 42.
Flax: May, $1.80¾; July, $1.83½.

TRADING AT MONTREAL IS NARROW; PRICES IRREGULAR

(By Daily News Leased Wire.)

MONTREAL, May 3.—Market conditions showed little change here today, a few stocks being moderately active and strong, but the general list extremely quiet, with narrow and irregular fluctuations. Quebec rails and Scotia Steel retained their prominence of the early days of the week. Quebec held between 26¾ and 27 and finished unchanged at 27 o dealings in 1500 shares.

Scotia was in good demand, touching 110 in the morning and closing at 109¾, or ¼ up on the day.

Smelters' new stock also displayed some strength, closing ⅝ up at 39⅛, with 39 the lowest in dealings of 400 shares.

Detroit was stronger, closing ¼ up at 100½, the high price for the movement, Steel of Canada and Iron, which were leaders in the munition section of the market last month continued quiet and both were on the heavy side. Steel fell back a point to 57½ and Iron ⅝ to 49¾ on light offerings. Cement was off ¾ to 62 and Locomotive 1 to 58.

There was a fairly broad demand for *industrials and prices were steady.* The Canadian war loan continued firm at 98.

Total business for the day 4351 *shares, 165 mines,* $44,300 bonds and in unlisted securities 400 shares and $13,000 bonds.

The Consolidated Mining & Smelting Co. of Canada, Limited
Offices, Smelting and Refining Department
TRAIL, BRITISH COLUMBIA
SMELTERS AND REFINERS
Purchasers of Gold, Silver, Copper and Lead Ores
TRAIL BRAND PIG LEAD, BLUESTONE AND SPELTER

Wood Pipe and Tanks
All Kinds and Sizes. Made by the
VANCOUVER WOOD PIPE & TANK CO., LTD.
John P. Vroom & Co., Agents, Nelson, B. C.

THE NELSON IRON WORKS, Limited
PARTIAL LIST OF SECOND-HAND MACHINERY FOR SALE
ENGINES
1 100 h.p. High Speed Ball.
1 18 x 18-00 h.p. Slide Valve.
1 12 x 16-75 h.p. Slide Valve.
1 40 h.p. A. C. Motor, 2000 volts.
1 8 x 10 Mine Hoist.
1 4½ x 2¾ x 4 Duplex Pump.
1 No. 3 Centrifugal Pump.
1 6 x 24 Surfacer and Matcher.
1 20 h.p. Vertical Boiler.
1 No. 1 Simplex Ore Crusher.
1 Small Gates Crusher.
1 Gates' Grinder.
Several large Gyratory Crushers.
1 Hydraulic Elevator.
AND MUCH OTHER MATERIAL—SEND US YOUR INQUIRIES

Kusa Spelter Company
Purchasers of All Classes of Zinc Ores and Concentrates
Newton W. Emmond, Representative
CREDIT FONCIER BUILDING VANCOUVER, B.C.

You Get $2.30 for Every Dollar Paid
MODERN BUNGALOW, in splendid condition, two full lots, cultivated, fenced, level; close to car line; Fairview. Cost $2600.00. The first man paying a deposit now gets it for $1200.00. You cannot make money *any faster.* See
602 Baker Street TAYLOR & DUBAR Nelson, B. C.

ORE SHIPMENTS SHOW INCREASE

Ore Receipts at Trail Smelter Greater by 11,299 Tons Than for Same Period Last Year

Ore receipts at the Consolidated Mining company's smelter at Trail for the past quarter month show the heaviest shipments for the same period since the first of the year, a total of 12,036 tons having been received. The total receipts since Jan. 1 amount to 156,007 tons, showing an increase of 11,279 tons over the same period *of time last year, this in spite of the* lateness of the season and the fact that many of the mines were forced to suspend operations during the severe weather.

The following are the mines that shipped to Trail during the past quarter month, showing the shipments, together with the total tonnage for the year;

Rossland		
Centre Star	4,714	60,418
Le Roi	3,635	47,243
Le Roi No. 2	540	5,265
Total	4,889	112,926
East Kootenay		
Sullivan	1 183	22,106
St. Eugene	31	275
Lanark	89	279
Other mines	....	176
Total	1,303	22,736
Nelson		
Eureka	59	292
Queen	32	162
Other mines	....	553
Total	91	1,007
Slocan and Ainsworth		
Standard	441	2,593
Galena Farm	67	273
Utica	44	290
Highland	84	84
Florence	44	495
Rambler Cariboo	32	537
Other mines	....	6,092
Total	712	10,364
Consolidated Receipts		
Centre Star	6,714	60,418
Le Roi	3,635	47,243
Le Roi No. 2	540	5,265
Sullivan	1,183	22,106
Sandpoint	5	5
Venezuela	35	35
Eureka	59	292
United Copper	68	2,840
Norsman Group	28	28
Standard	441	2,593
Galena Farm	67	273
Silver Standard	35	224
Iron Mask	271	1,453
Lanark	89	279
Knob Hill	152	323
San Poil	394	941
St. Eugene	31	275
Utica	44	290
Park Group	12	12
Highland	84	84
Florence	44	495
Rambler Cariboo	32	537
Golden Eagle	26	26
Green Monarch	15	15
Queen	32	162
Other mines	....	9,793
Total	12,036	156,007

SPOKANE MINING EXCHANGE QUOTATIONS

(Reported by St. Denis & Lawrence.)

	Bid	Asked
Caledonia	$1.08	$1.11
Lucky Jim	.08⅞	.09
Marsh	.15¾	.16
Rambler	.34½	.36
Slocan Star	.25	.26
Standard	1.65	1.73
Success	.72½	.73

CHICAGO STOCKYARDS.

(By Daily News Leased Wire.)

CHICAGO, Ill., May 3.—Hogs: Receipts, 57,000; market steady at 5c decline; bulk, 9.30 at 9.70; light, 930 at 9.90; mixed, 9.45 at 9.85; heavy, 9.30 at 9.85; rough, 9.30 at 9.45; pigs, 7.20 at 8.90.

Cattle: Receipts, 15,000; firm; native beef, 8 at 9.95; western steers, 7.90 at 8.90; stockers and feeders, 5.90 at 8.65; cows and heifers, 4.25 at 9.50; calves, 6.25 at 9.25.

Sheep: Receipts, 15,000; weak; wethers, 6.90 at 9.30; ewes, 5.25 at 9; lambs, 7.75 at 11.90.

BUTTER MORE ACTIVE.

(By Daily News Leased Wire.)

MONTREAL, May 3.—Butter is more active and there is a better feeling in the market. Demand for cheese on spot is good. Eggs active and steady.

Cheese: Finest westerns, 18¾ at 19; easterns, 18 at ¼.

Butter: Choicest creamery, 29½ at 30; seconds, 28½ at 29.

Eggs: Selected, 27.

Pork: Heavy Canada short mess, 33 at 34; short cut back, 31 at 32.

TORONTO MARKET QUIET BUT FIRM TONE IS MAINTAINED

(By Daily News Leased Wire.)

TORONTO, May 3.—The stock market remains rather quiet, with stocks generally maintaining a steady tone. The decline in the trading in the regular issues is, of course, to some extent affected by the greater activity in the mining section.

In the morning Scotia was in demand, advancing to 109¾, while Russell preferred at 87 and Shredded Wheat at 114 both made high records for the year.

Nothing further has been forthcoming in the new minimum question.

DONALDSON LINE
The popular Scotch Service Sailings
PROPOSED SUMMER SAILINGS
Montreal—Glasgow.
SATURNIA ..... May 19
ATHENIA ..... May 27
CASSANDRA ..... June 10
ATHENIA ..... July 1
Rates—Cabin, $52.50; Third Class, $33.75.
Twin screw steamers, large, comfortable and very steady at sea. Service throughout is "DONALDSON STANDARD."
Prepaid tickets from Scotland issued at lowest rates. For rates and other information aply to any Railroad, Steamship Agency or
H. E LIDMAN, General Agent,
Vancouver, 531 Granville Street. Phone 3199.
Winnipeg, 349 Main St. Phone M5312

TELEGRAPHER ADIE IS KILLED AT FRONT

Was Member of Flying Corps and Recent Letters Told of Flights Over German Lines.

(By Daily News Leased Wire.)

HAMILTON, Ont., May 3.—James Adie, Canadian Pacific railway telegraph agent at St. Catherines, today received word from the British war office that his son, Lieut. Harry Adie, died of wounds May 1. Lieut. Adie was in the employ of the Canadian Press before enlisting, being the leased wire operator in the office of the Hamilton Spectator.

Previous to that he worked in the parliament buildings at Ottawa and at various offices of the Canadian Pacific telegraphs. He was a native of St. Catharines and a member of the 19th battalion when he left here.

After arriving in England he was transferred to the Royal Flying corps and recent letters told of his flights over the German lines.

No particulars have as yet been received as to how he met his death.

FREIGHT HANDLERS MAY GO ON STRIKE

Canadian Pacific Affected—Canadian Northern Men Still Out—Welland Canal Workers Quit

(By Daily News Leased Wire.)

FORT WILLIAM, Ont., May 3.—A strike of the freight handlers at the Canadian Pacific railway is expected Friday morning.

A gang of men has been brought in from the west to work in the Canadian Northern railway sheds at Port Arthur. Superintendent Nelson says they are not strikebreakers, but simply an extra gang that would have been put on, strike or no strike. The company at present refuses to increase the wages of the men now on strike.

Strikers at the elevators were in conference with the employers all afternoon up to 7 o'clock tonight but did not reach a decision whether to return to work or not. The opportunity was offered them. Other conferences were being held tonight and a definite announcement is expected tomorrow. Nine Austrians went to work at the government elevator this morning but six of the gang and the foreman quit work before they were on the job a half-day.

Strike at Welland Canal

ST. CATHARINES, Ont., May 3.—An incipient strike among foreigners employed at the Welland canal which has developed in the past two or three days spread today until all outdoor work on No. 3 section became tied up. *Two hundred and sixty* men are now out, interfering with the operations of 75 more.

Sixty Italians, carrying the Union *Jack and the Italian flag marched to* Port Weller, where 60 men are employed and succeeded in getting the gang to strike. Thus far there has been no violence.

GRANTS ALLOWED ON SURVEYORS' REPORTS

Committee Hears Statement Concerning Tracts of Land on Jordan River, Vancouver Island.

(By Staff Correspondent.)

PRESS GALLERY, VICTORIA, B.C., May 3.—In granting applications for land on Jordan river, Vancouver island, classified by six firms of registered surveyors as second class agricultural land, the government accepted the sworn reports of the surveyors that the tracts contained less than 8000 feet of timber to the acre, R. A. Renwick, deputy minister of lands, told the house accounts committee this morning.

The Liberals called S. W. Wooton, registrar general and R. F. Taylor, *liquidator for the Puget Lumber company,* with the object of showing that this company had ultimately placed a value of $421,000 on land purchased in *this way from the government for* about $18,000 and that cruisers' reports, obtained by the company when it wanted to float a bond issue, showed that the average amount of timber was about 80,000 feet an acre.

The grants for the land were issued to the individual applicants and not to their agents or solicitors who included the firms of Eberts & Taylor and Crease & Crease.

Members of the committee brought out the fact that shareholders of the Puget Sound Lumber company were now suing individual directors of that company, alleging that there was a conspiracy to defraud the shareholders by unloading this Jordan river alleged timber land on the company in exchange for some first class timber property the company had owned on Valdez island.

It is charged that the cruisers' reports on the Jordan river tract do not give a correct idea of the amount of *timber, an average of 80,000* feet an acre being said to be excessive. Timber men claim very few tracts run anything like 80,000 to the acre.

Mr. Renwick said that the government had accepted the applications which were made some years ago before the property came into the possession of the bankrupt Puget Sound Lumber company and that it relied entirely upon the classification made by six firms of registered surveyors who swore that the land came under the heading of second class agricultural land. In this it had followed the usual course. It had to rely on surveyors.

GOVERNMENT REFUSES TO DISALLOW ONTARIO ACT

(By Daily News Leased Wire.)

OTTAWA, May 3.—The minister of justice this afternoon tabled the papers relating to the petitions received asking for the disallowance of the legislature passed by the Ontario legislature establishing the commission which has in charge the administration of separate schools in Ottawa. The papers show that definite action was taken by the government on April 28, the last day on which the legislation could have been disallowed. A report of the privy council dated April 28 states that the "minister (of justice) recommends that these statutes be left to such operation as they have and the committee concurs in his recommendation."

The foregoing constitutes the definite refusal of the government to disallow the Ontario act.

RIGHTS OF HOMESTEADERS WHO ENLIST PROTECTED

(By Daily News Leased Wire.)

OTTAWA, May 3.—During a discussion of the confirmation by parliament of certain orders in council submitted by Hon. Dr. Roche, he explained the protection given men on military service who have taken homesteads.

A man who had taken a homestead prior to enlistment was protected by the government. The same homstead could not be cancelled. In addition the time he put in serving his country was counted for homestead duties. As for a man who had enlisted and had then taken a homestead, he was given protection but his time did not count.

STERLING 4.76.

(By Daily News Leased Wire.)

NEW YORK, May 3.—Sterling exchange, 4.76 for demand.

HAVE YOU BEGUN
to think that your skin disease is incurable? You should not until you have tried Zam-Buk! This great balm has cured many cases of eczema and other skin diseases after everything else had failed. The case of Mr. G. J. Taylor, of Lower Napan, N.B., is an illustration. Mr. Taylor writes:
"For twenty years I suffered constantly with eczema, I consulted doctor after doctor, who gave me ointments and blood-tonics, but I got very little relief. I tried all the so-called *"eczema cures"* I had heard of, but without result. By this time my body was entirely covered with eczema, and the burning and irritation was intense. I was so badly disfigured that I was obliged to give up my work, and had despaired of ever finding a cure.
Then I heard of Zam-Buk and lost no time in trying it. The first few applications gave me sufficient relief to encourage me to continue. I did so, with the result that the skin stopped peeling, the burning and irritation entirely disappeared, and with perseverance the disease, after twenty years standing, is completely and permanently cured."
Zam-Buk is equally good for old sores, ulcers, abscesses, piles, blood-poisoning, boils, pimples, cuts, burns, and all skin injuries. All druggists, 50c. box, 3 for $1.25, or direct from Zam-Buk Co., Toronto.
ZAM-BUK

Gin Pills FOR THE KIDNEYS
How They Help
ST. RAPHAEL, ONT.
Four years ago I had such pains in my back that I could not work. The pains extended to my arms, sides and shoulders. I used many kinds of medicine for over a year, none of which did me very much good. I read about Gin Pills and sent for a sample and used them, and found the pains were leaving me and that I was feeling better. So I bought one box and before I used them all, the pains were almost gone and I could keep at work. After I had taken six other boxes of Gin Pills, I felt as well and strong as I did at the age of 20. I am a farmer, now 61 years old." 25
FRANK LEALAND.
All druggists sell Gin Pills at 50c. a box, or six boxes for $2.50. Sample free if you write to
National Drug & Chemical Co. of Canada Limited, Toronto.

THURMAN'S
Military Swagger Sticks,
50c, 75c and $1.
Try a tin of Thurman's Mixture.
THURMAN'S CIGAR STORE.

STOCKS
I Will Buy
Any part 1000 Standard $1.65
Any part 3000 Rambler ..... .34
Any part 2000 Slocan Star ..... .26
Telegraphic Exchange Quotations Received Daily.
Insurance and City Property.
C. W. APPLEYARD
Tel. 444 Box 626

TENDERS FOR MINERAL CLAIM FORFEITED TO THE CROWN.

Tenders for the undermentioned mineral claim will be received by the undersigned up to twelve o'clock noon, on Tuesday, the 6th day of June, 1916, *which claim reverted to the Crown* for non-payment of taxes on November 6th, 1905.

To be considered, all tenders must be *at least equal to the upset price which* is given below, which is equivalent to the amount at which said claim could have been purchased by the owner or owners on the above date, together with the taxes and interest which have accrued since the tax sale, inclusive of the cost of advertising for tenders and the Crown Grant fee.

Name of Claim	Upset Price	Lot No.
"Tennessee"	$233.30	1317

Each tender must be accompanied by a certified cheque for the full amount thereof, payable at par at Nelson, B.C., in favor of the undersigned.

The cheques of all unsuccessful tenderers will be immediately returned.

Dated at Nelson, B.C., this 2nd day of May, 1916.

S. S. JARVIS,
Acting Government Agent.

Get the Want Ad. Habit

It's a Good One

If you want something, read the Want Ads.

If you have a message, make a little ad. of it and put it in the liners

The Classified Columns are the city's cheapest and most efficient trading mart--for anything from brains to boots

MORE AND MORE Want Ads. in The Daily News from day to day, week to week and month to month, because The Daily News concentrates buyers and sellers.

Little Ads that Get Big Returns

CONDENSED ADVERTISING RATES

One insertion, per word.....1c
Minimum charge 25c
Six consecutive insertions, per word 4c
Twenty-six consecutive insertions (one month), per word.....15c
Births, one insertion 50c
Marriages, one insertion.....50c
Deaths, one insertion.....50c
Card of Thanks.....50c
Each subsequent insertion 25c
Death and Funeral Notice.....$1.00

All condensed advertisements are cash in advance.

In computing the number of words in a classified advertisement count each word, dollar mark, abbreviation, initial letter and figure as one word.

Advertisers are reminded that it is contrary to the provisions of the Postal laws to have letters addressed to initials only; therefore any advertiser desirous of concealing his or her identity may use a box at this office without any extra charge if replies are called for; if replies are to be mailed to advertiser allow 10 cents extra, in addition to price of advertisement to pay postage.

The News reserves the right to reject any copy submitted for publication.

SITUATIONS VACANT—MALE.

NELSON EMPLOYMENT AGENCY—W. Parker, 309, Baker St., Phone 283.

WANTED — River drivers; sawyers, swampers and teamsters, for the woods, good carpenter, job in sight; milker, $45; cook generals and good general servants, $20 to $25; machine miners.

WANTED—Junior clerk for office work. Box 2955, Daily News. (2955)

WANTED—Dishwasher. Apply L. D. cafe. (3016)

WANTED—Strong boy, about 16 assist on ranch. State wages required. Hansen, Erie, B.C. (3002)

ONE OF THE OLDEST life insurance companies in Canada, whose policies contain most attractive features, are prepared to offer a liberal contract to realiable firm or individual to act as general agents for Nelson and district. Those making application must show evidence of ability to produce business. Address Manager, box 2982, Daily News. (2982)

IF YOU can ride a bicycle and talk intelligently about a motor to drive it, I can offer you a means of making money. Write Fred A. White, 611 View street, Victoria, B.C. (2983)

SITUATION WANTED—MALE.

WANTED—Position shipper, experienced and practical grader. "Lumber" Daily News. (2932)

POSITION as bookkeeper, married man, experience in grocery business. Box 657, Kelowna, B.C. ((3020)

SITUATION WANTED—First class, reliable white cook. Can give best of references. Box 3019, Daily News.

ENGINEER, second class and machinist, wants position; have had charge of large power plants, mills or electric light plants; good references. Box 2966, Daily News. (2966)

EXPERIENCED concentrate mill man wants work; married; steady. Box 2980, Daily News. (2980)

FEMALE HELP WANTED.

WANTED—Good, experienced girl for ice cream parlor and soda fountain. Reply, stating wages, with board and room. Arthur Peachy, Silverton, B.C. (2949)

WANTED—Experienced dining room girl. Apply American hotel, Rossland, B.C. (3018)

WANTED—Housekeeper at once; good home to right person. Canadian preferred. Apply I. E. Covert, Fernie, B.C. (3023)

SITUATION WANTED—FEMALE

WANTED — By experienced woman cook, position in camp or hotel. Apply box 2971, Daily News. (2971)

YOUNG LADY wants position as companion help. Apply box 2981, Daily News. (2981)

ARTICLES FOR SALE

FOR SALE—Mentges newspaper folder; folds 4, 6, 8, 10 or 12 pages. In first class condition. Snap for cash. The Daily News, Nelson. (678)

GURLEY TRANSIT, beautiful light instrument; full telescope for underground or outside; good shape; sell cheap. Address box 2918, Daily News.

FOR SALE CHEAP—One edger complete, one saw frame and carriage; also some old parts of sawmill machinery. S. Hayward, Salmo, B.C. (3000)

FOR SALE—Edison Dictograph, complete; electric power Apply to Daily News Business office. (654)

FOR SALE—Shaving machine for Edison records. Box 685, Daily News.

FOR SALE—Well rotted manure, 50 cents per load on premises. Box 867, Nelson. (2946)

FOR SALE—Live silver lynx, half grown; will take reasonable offer. Thomas Hampton, Natal, B.C. (2963)

FOR SALE—First class miscroscope; almost new; one of the best makes, $90. Box 511, Daily News. (511)

BUSINESS CHANCES.

COLUMBIA GARDENS, G. N. railway; fine store, barn, ¾ acre land; planted apples, etc. Nearest store 5 miles. Grand opportunity for right man. Price $900, $250 will handle. Apply E. Grounage, Columbia Gardens. (2921)

PLUMBING, Steamfitting business for sale; useful stock fittings, tools, etc; dispose of at bargain. Mrs. H. Carlile, Fernie, B.C. (2943)

WHEN REPLYING TO ADVERTISEments in Condensed Columns, kindly mention you saw it in The News—it will help you.

FOR RENT OR SALE.

FOR SALE—10-roomed frame building; lath and plastered; stone basement; lot 50x100; near Dominion hotel, Trail. Six-roomed frame cottage, near fire hall, lot 55d100. Three-roomed brick cottage, Rossland avenue, lot 33x94. This property will be sold cheap and on easy terms; it is clear of all incumberance; title perfect. Apply to owner, G. A. White, Trail. (2767)

COTTAGE—Four rooms, Observatory street, 50 ft lot. Cheap for cash or trade for Vancouver property. Owner, box 64, Kerrisdale, B.C. (3011)

MY 9-ROOMED HOUSE and garage on two lots for sale; Pine avenue, next to English church, Trail, B.C. What offers? Apply owner, W. Walmsley, box 207, Phoenix, B.C. (3022)

FOR RENT—Two new small houses, $5.00 each. Apply Mrs. Harry Houston, Fairview. (3006)

FOR RENT—8-roomed house, top of Latimer street; 4 lots with fruit trees, bearing; light and water fixtures. Apply New Grand hotel, C. Maglio. (2902)

WHEN REPLYING TO ADVERTISEments in Condensed Columns, kindly mention you saw it in The News—it will help you.

ROOM AND BOARD.

$1.00 A DAY for comfortable room and full board; 75 cents a day for board only; good meals, cannot be beaten; try us; 613 Ward St., Nelson. (2737)

WHEN REPLYING TO ADVERTISEments in Condensed Columns, kindly mention you saw it in The News—it will help you.

POULTRY AND EGGS

PEKIN duck eggs, one fifty per setting. Belgian hares. M. B. Edwards, Nelson (2923)

EGGS from prize winning White Wyandottes, $1.00 per setting. Hugh Ross, box 617. (2933)

PURE BRED Buff Orpington yearling hens and several handsome cockerels, also Imperial Pekin ducks; bargain to make room for young stock. Aylmer, Queens Bay. (3009)

REDURN'S Strain, heavy winter layers; mated to 1st and 2nd prize cocks, $1.50 per 15; eight dollars per hundred. T. Roynon, Somerset Poultry Yards, Nelson. Phone 434-R. (2884)

FOR SALE—120-egg Peerless incubator in first class condition; also brooder, $15. Henry Perrett, Jaffray, B.C. (2942)

BLACK LANGSHAN hatching eggs, from prize winning stock, $2 for 15. H. Bush, box 572, Nelson, B.C. (2762)

SEVEN YEARS breeding S.C. Anconas, heavy layers; Beauty strain. Write for low prices on stock and eggs. A. C. Young, Appledale. (2831)

WHEN REPLYING TO ADVERTISEments in Condensed Columns, kindly mention you saw it in The News—it will help you.

FARM PROPERTY.

FOR SALE or exchange, 34 acre ranch. State full particulars, acres cultivated, if exchange wanted. Box 2987, Daily News. (2987)

FOR SALE—10 and 20-acre tracts not far from Trail. Write W. A. Perry, Trail. (3021)

WHEN REPLYING TO ADVERTISEments in Condensed Columns, kindly mention you saw it in The News—it will help you.

MONEY TO LOAN.

CITY AND FARM LANDS, Limited, Nelson, B.C.—Money to loan on improved farm lands. (2443)

ASSAYERS.

E. W. WIDDOWSON, ASSAYER AND Chemist. Box A1108, Nelson, B. C. Charges: Gold, silver, copper or lead, $1 each; gold-silver, $1.50; silver-lead, $1.50. Other metals on application.

HORSES AND CATTLE.

FOR SALE—Black pony; weight about 900 lb; cutter, harnes, saddle; also stumping machine. Hoyle, Queens Bay. (2995)

GENERAL purpose stallion Royal George, at his stable May and June. For particulars apply Wm. Buggins, Willow Point. (3004)

BOATS.

OUR NEW STOCK MODEL "Hydrobile 20," with motor enclosed, noiseless, economical, magneto equipped, woman can start and run same; boat roomy and safe. Complete with all controls on dash; seats six; speed 12 miles; price $495. K. Henry & Co., Nelson, B.C. (2735)

FOR SALE—Peterboro launch in good condition; 2 h.p. Eclipse. Price $100. Address box 3013, Daily News. (3013)

WANTED—Canoe in good condition; state price. Box 3015, Daily News.

CANOE for sale. Apply E. J. Vanderwater, Royal bank. (3010)

FOR SALE—18-ft launch, 4 h.p. Red Wing engine, clutch; newly overhauled and painted; a snap. Box 3008, Daily News. (3008)

AUCTIONEERS.

C. A. WATERMAN & CO., Opera blk.

WM. CUTLER, AUCTIONEER, BOX 474; phone 18.

GROCERIES.

A. MACDONALD & CO., WHOLEsale Grocers and Provision Merchants. Importers of Teas, Coffees, Spices, Dried Fruits, Staple and Fancy Groceries, Tobaccos, Cigars, Butter, Eggs, Cheese and Packing House Products. Office and warehouse, corner of Front and Hall Sts. P.O. Box 1095; telephone 28 and 28.

NELSON JOBBERS, LTD.,
Wholesale Grocers.
Box 1170 Phone 154, Nelson.
Strictly wholesale.

PATENTS.

BABCOCK & SONS, Registered Attorneys. Estab. 1877. Formerly patent office examiner. Master of Patent Laws. Book, "Patent Protection" free; 99 St. James St., Montreal. Branches: Ottawa and Washington.

MESSENGERS.

NELSON MESSENGER CO—Baggage and express. Prompt and reliable. Day and night. Phone 242.

PROFESSIONAL CARDS.

GREEN BROS., BURDEN & CO. Civil Engineers, Dominion and B. C. Land Surveyors.
Surveys of Lands, Mines, Townsites. Timber Limits, etc.
Nelson, 516 Ward street, A. H. Green, Mgr.; Victoria, 114 Pemberton Bldg., F. C. Green; Fort George, Hammond street, F. P. Burden.

DANCING CLASSES AND PRIVATE Lessons—Miss Gladys Attree at Nelson every Saturday and Monday. P.O. Box 304, Nelson.

ACCOUNTANT.

W. H. FALDING,
Public Accountant, Bank of Montreal Chambers, Rossland, B.C.

P. H. DUBAR,
Accountant, Auditor.
602 Baker St., Nelson, B.C.

LODGE NOTICES.

KOOTENAY LODGE NO. 16, I.O.O.F —Meets every Monday night in Oddfellows' hall at 8 o'clock.

QUEEN CITY REBEKAH LODGE No. 16, I.O.O.F., meets first and third Tuesdays, Oddfellows' hall at 8 o'clock.

NELSON ENCAMPMENT, NO. 7, I.O. O.F.—Meets second and fourth Thursdays in Oddfellows' hall at 8 o'clock.

CANTON CORONA, NO. 7.—MEETS every second Tuesday in Oddfellows' hall, at 8 o'clock.

KNIGHTS OF PYTHIAS MEETS Tuesday nights in K. of P. hall. Eagle block.

CLAN JOHNSTONE, 212, MEETS IN I.O.O.F. hall first and third Fridays at 8 p.m.

S. O. E.—Meets first and third Mondays in K. of P. hall at 8 p.m.

VACUUM & CHIMNEY CLEANING.

Carpets, windows and chimneys cleaned. Nelson Vacuum & Window Cleaning Co., phone 18, City Cab Co. Vacuum machines for hire.

TREES, PLANTS, SEEDS, ETC.

PLANTS—Cabbage, cauliflower, kale, Brussels sprouts, ready now; tomato and celery later. Bealby, box 897, Nelson, B.C. (2959)

GOLD COIN seed potatoes, took first government prize. Two dollars per hundred. P. M. Schonberg, Perry Siding, B.C. (2930)

IRISH COBBLER Seed Potatoes, first in government district competition; free from scab; $2.00 per 100 lbs., f.o.b. Robson. J. A. Irwin, East Robson. (2905)

FRUIT TREES—20,000 2 and 3 year old apple trees, $10 per 100, all varieties; 10,000 one year on 3 year roots, $12. Also plums, pears, cherries; 1000 home grown roses, 2 years old; large variety flowering shrubs; catalogue. Kennedy Nurseries, Harrop. (2988)

SEED SPUDS—Early Rose, Early Puritan, Tabletalk, American Wonder, Burbank, $2; King Edward and Up-to-date, $2.50 100 lbs.; Canadian White Seed Peas, $5 100 lbs; Banner and Gold Rain seed oats, $2. Kennedy, Harrop. (2989)

FOR SALE — Seed potatoes: Carmi, Wee McGregor, Burbank, Palara, Early Rose and Canadian Beauty. These were grown on new ground and are clean and free from scab; $2.00 per cwt at market building. Apply to General Relief society, care of the City Clerk, Nelson. (2985)

FOR SALE—Early Summer and Jersey Wakefield cabbage, 10c dozen, 75c per 100; Snowball Cauliflower, 15c dozen, $1.00 per 100 Ed. Grizzelle, Nelson. (3014)

SPECIAL MAGOON strawberry plants, $5 thousand delivered. Dump cart; heavy wagon, cheap. Wm. Buggins, Willow Point, B.C. (3005)

FURNISHED ROOMS TO RENT.

FOR RENT—Suites of furnished house keeping rooms in Annable block. Enquire room 32. (2999)

NICELY furnished modern three roomed suite and sleeping porch for rent, all conveniences; 310 Victoria St. (2854)

FOR RENT—Nicely furnished suite, all conveniences. Campbell's Art gallery, 715 Baker St. (2936)

K. W. C. BLOCK — Housekeeping suites and rooms for rent. Terms moderate. A. Macdonald & Co. (2997)

FURNISHED SUITES for rent. Apply Kerr apartments. (2996)

HOUSES WANTED.

WANTED—Furnished house; strictly modern; immediate possession. P.O. box 71, Nelson. (2976)

WANTED—To rent, furnished suite, or part of house for six months or year; must be well furnished and in good location. Reply box 2945, Nelson News. (2945)

CYCLES AND AUTOS.

FOR SALE—Twin Indian motorcycle, with side car, in first class running order, or will sell separately. Apply box 768. (2961)

OVERLAND automobile for sale, or would trade for horses or small piece of land. Would take $500. Further particulars apply box 187, Rossland, B.C. (2967)

WANTED.

WANTED—Good granite quarry; must have been opened up and near railway. Send particulars in full to Alberta Granite, Marble & Stone Co., Ltd., Edmonton, Alberta. (2901)

TENDERS are wanted for cutting, hauling and delivering 1000 cords of 4 ft. wood. All down hill and good timber. Samuel Underhill, Ainsworth, B.S. (3001)

MISCELLANEOUS

FOR GOODNESS SAKES get that faded switch fixed, ventilated transformation, combings made up, all shades of hair matched for switch. Mail orders attended to promptly. Mr. Acton's stay in Nelson is limited Write or phone at once. Occidental hotel. (3012)

WILL BUY cheap cordwood on shore Kootenay lake. Write J. S. Deschamps, Nelson. (3017)

APPLICATIONS FOR LOANS POURING IN

Agricultural Credits Commission Is Swamped with Requests—Organization Work Progressing.

(By Staff Correspondent.)

PRESS GALLERY, VICTORIA, B.C., May 3.—The agricultural credits commission is being swamped with applications from farmers who desire to secure long-term loans under the benefits of the act, which has been placed in operation by an order in council, which became effective on April 26.

The office staff of the commission at the head office in the parliament buildings is working late every night acknowledging applications, establishing the complete filing system which will be required and generally preparing the office organization which is necessary to efficient operation of the act.

Each applicant will be required later to fill in a form which will contain details of a number of questions concerning property which he desires to develop by means of a government loan. These forms are now being prepared and will be printed and issued as soon as possible.

Must Blaze Own Trail.

British Columbia is the first province in Canada to inaugurate a state agricultural credits system. For information as to the details of organization the commission cannot even go to one of the states, Australia and New Zealand have agricultural credits systems, but the conditions in the Antipodes are not such as to enable the commission in British Columbia to borrow printed forms and other material wholesale from Australia. The commission has to blaze its own trail to a large extent.

It is doing that and taking every precaution to enable it to establish an office organization which will be fully competent to handle the mass of detail which will have to be dealt with.

There is talk of another loan for the agricultural credits commission. The government some weeks ago succeeded in borrowing $1,000,000 for the farmers on favorable terms. It is said that it has since been offered $2,500,000 additional, but whether the terms are such as to make it desirable for the government to accept the proposal is not yet known.

ADMINISTRATORS ARE GIVEN WIDER POWERS

Amendment Placed Before Legislature Enlarges Scope of Act—Disputed Points Covered

(By Staff Correspondent.)

PRESS GALLERY, Victoria, B. C., May 3.—An amendment to the Administration act which has been placed before the legislature makes it clear that a trust company registered under the Trust Companies act, may act as an administrator, executor or assignee. There has been some doubt on the point.

Another amendment, also of a technical nature, provides for the cancelation of bonds given by administrators. Without this provision a bond might hang over an administrator for the rest of his life.

A third change is the act vests in administrators the real estate of a deceased person, providing that a judge gives his consent. This amendment is being made to meet difficulties which have arisen in connection with the administration of some estates. In one case in this province a man possessing real estate died, left no will and had heirs in Scotland, Australia, the United States and Canada and the administrator had no power to deal with real estate. The amendment enables an administrator to convey it.

BENSON IS KNIGHTED.

(By Daily News Leased Wire.)

LONDON, May 3.—King George was present today at the Shakespeare performance in the Drury Lane theatre and knighted F. R. Benson, the well known Shakespearean actor-manager.

Increasing Interest Manifest in Our Anniversary Sale

WHY?

BECAUSE THE GOODS ARE JUST AS ADVERTISED, BECAUSE THEY ARE REAL SNAPS, BECAUSE THEY ARE EVERYDAY WANTS THAT CANNOT BE DUPLICATED ELSEWHERE AT NEAR THE PRICE WE OFFER.

SNAP NO. 2—
BLACK AND WHITE SHEPHERD'S CHECK DRESS GOODS, 50 inches wide. Regular $1.25 for **99c**

SNAP NO. 8—
SILK EOLIENNE, 45 inches wide. French manufacture. Comes in Grey, Imperial and Sky only. Regularly sold at $1.25. Anniversary Sale **75c**

SNAP NO. 12—
BLACK FAILLE OTTOMAN SILK, 31 inches wide, for Suits, Coats and Skirts. The latest. Regular $1.95. Now **$1.35**

SNAP NO. 59—
WOMEN'S PLAIN CASHMERE HOSE, medium spring weight. In all sizes. Seamless feet. Worth 60c per pair. On Sale at **45c**

SNAP NO. 146—
BOYS' CAMBRIC SHIRTS, Stiff Cuffs, can be laundered soft. Sizes 12, 12½, 13 and 13½. Black and White, Blue and White and Natural. Regular 35c. Only **25c**

SNAP NO. 149—
BOYS' PULLOVER LIGHT WORSTED JERSEYS. Fawn shade. Size 30. Regular $1.15. Sale Price **65c**

SNAP NO. 137—
MEN'S LIGHT WEIGHT WORKING BOOTS. Double sole, leather lined. Good value at $4.00. Sale Price **$3.15**

SNAP NO. 189—
LIGHT TAN LADY'S COAT. Blue collar and cuffs. Snap **$4.00**

SNAP NO. 191—
BROWN COATS. Superior finish. Bargain at **$7.00**

SNAP NO. 217—
CHECK SPORTS COAT. Worth $21.00. A Lucky Grab at **$12.00**

SNAP NO. 232—
BLUE DRILL COAT. Length about 30 inches. Very serviceable. Was $7.50. Will be a lucky one at **$2.00**

JUST REMEMBER—THE READY-TO-WEAR DEPARTMENT IS NOT OPEN UNTIL 8:30, SO DO NOT EXPECT TO GRAB THESE COAT SNAPS AT EIGHT O'CLOCK.

The Hudson's Bay Company.

NELSON NEWS OF THE DAY

Phone Macleod Flouring Mills Co., ltd., for your requirements in flour and feed. Phone 134. (2993)

If your eyes are bothering you see J. J. Walker, graduate optician, Nelson, B. C.

Club hotel for best draught beer and porter, always fresh; big schooner 10c. Bottled beer and porter 25c; meals 25c. (2998)

Get a Pantry Queen Dust Cap. They are both pleasing to look at and serviceable. Your retailer should have them if he is progressive as they go hand in hand with Pantry Queen flour. (2992)

Reddog is a wheat by-product possessing proven qualities as a feed, containing very nourishing properties of special value for young stock or milch cows. Try it. Sold by Macleod Flouring Mills Co., Ltd. (2994)

COLONEL TO PUSH RECRUITING PLANS

Commander of 225th Believes Young Men Do Not Realize Gravity of Situation at Front.

At a meeting of citizens, held last night in the board of trade rooms at which Lieut.-Col. McKay, Major Glossop and Capt. E. Mallandaine of the 225th Kootenay battalion, C.E.F., were present it was decided to hold a public meeting at the board of trade rooms Friday night at 8 o'clock for the purpose of organizing a recruiting campaign and to discuss a proposition for providing instruments and music for the battalion band.

Lieut.-Col. McKay states that he is most anxious for the assistance and cooperation of every citizen in stimulating recruiting in the city and district and therefore has expressed a desire that every person who has at heart the cause for which the Empire and its allies are fighting would make it a point to be present at the meeting. He declared that it was his intention to do all in his power to fill up the ranks of the battalion as speedily as possible in order that the unit may go overseas at an early date and take its part in the struggle.

Rifle Drill.

He stated that every effort is now being made to have the battalion thoroughly equipped and that the first instalment of rifles has already been received in the city. Although only about a dozen have arrived, he said no time has been lost in making use of them as a squad of men was given instruction in rifle drill at the armory last night. This, he said, was only the first of a number of classes and that until a full compliment of rifles arrived the men would be drilled in squads.

The colonel states that plans are being made to move the men out of billets and place them under canvas at an early date. He is at present engaged in looking for a suitable location, as close to the city as possible, as he feels that the plan of keeping the men about the city in billets is not in the best interests of the battalion.

While in Cranbrook, the colonel stated that he held a consultation with the citizens and that as a result an energetic recruiting campaign is being organized in that city. It is his intention, he says, to adopt the same method in recruiting in Nelson. He gave it as his opinion that the young men of the city and district did not yet fully realize the seriousness of the situation. While he did not wish to take a pessimistic view of the outlook on the present condition in France, which he declared looked brighter and brighter daily, yet the need for men must not be minimized.

Honorable peace could only be declared, he said, after the Germans had been completely subjected and placed in a position where the allies could dictate their terms and enforce them. This, he said, would require every man the country could send and every individual man should seriously ask himself the question, "What practical thing am I doing to bring this about?"

The colonel states that plans are under way to start a fund for the purchase of band instruments and music, for the battalion band which, he declares, he is most anxious to see organized at once.

CITIES MAY REGULATE CLOSING OF STORES

Amendment to Shop Regulation Act Brought Down at Request of City of Victoria

(By Staff Correspondent.)

PRESS GALLERY, Victoria, B. C., May 3.—Cities which compel certain shops to close at regular hours by means of bylaws are enabled by an amendment to the Shops Regulation act to make such bylaws to apply to shops where more than one business is carried on.

The amendment has been brought down at the request of the city of Victoria where it has been found that while barber shops under a bylaw have to close at 7 o'clock a cigar stand in connection with them can be kept open. This was held to defeat the intention of the bylaw.

The amendment to the provincial legislation does not directly affect any business. It merely enables cities by bylaw to deal with "mixed" shops. The majority of the cities of the province have no such bylaw.

THE CAMP FIRE

Start it with fine kindling and clean dry hemlock bark between two logs laid parallel. When you have a bright, even fire from end to end of the space, keep it up with small fagots of the sweetest and most wholesome woods in the forest. These are, in the order named, black birch, hickory, sugar maple, yellow birch and red beech. The sticks should be short and not over two inches across. Split wood is better than round. The outdoor range can be made by one man in little more than an hour, and the camper-out who once tries it will never wish to see a "portable camp stove" again.

ROYAL YEAST

Has been Canada's favorite yeast for over a quarter of a century. Bread baked with Royal Yeast will keep fresh and moist longer than that made with any other, so that a full week's supply can easily be made at one baking, and the last loaf will be just as good as the first.

MADE IN CANADA

E.W.GILLETT COMPANY LIMITED
WINNIPEG TORONTO, ONT. MONTREAL

Unequalled for General Use

GALT COAL — BURNS ALL NIGHT

W. P. TIERNEY, General Sales Agent, Nelson, B. C.

Cars supplied to all railway points.

Laxatives

A CONVENIENT AND AGREEABLE REMEDY FOR CONSTIPATION OR TORPIDITY OF THE BOWELS OR LIVER. PLEASANT TO TASTE. ACTIVE, BUT DO NOT CAUSE ANY DISAGREEABLE EFFECTS.

PRICE, 25 CENTS.

Canada Drug & Book Co.

EASTMAN KODAKS AND SUPPLIES. WILLARD CHOCOLATES.

Mail Orders Filled Promptly.

Gem Theatre

Today

THURSDAY, MAY 4.

We have great satisfaction in presenting

Ann Murdock

Famous Frohman Star in

Captain Jinks of the Horse Marines

V. L. S. E. Feature DeLuxe in Five Acts.

Adapted from the Stage Success of Clyde Fitch.

A unique revival of the World Famous Comedy Drama enacted by a brilliant cast.

Shows at 2:30, 7:00 and 8:45.

Prices: Adults, 25 cents; Children, 15 cents.

Coupons issued at all shows this week will be accepted good for rebate of 10 cents on each 25c admission. One coupon only good for rebate on each admission.

The Ark

Boys' Khaki Suits....85c to $2.50
Hair Ribbons, 5-inch, per yd...15c
Flannelette, 34-inch, per yd...15c
Ribbed Hose, per pair.....30c
Men's Work Shirts, each....50c
Fibre Silk Hose, per pair....25c
Tea Cups, per dozen.....$1.20
Ladies' Wash Suitings, per yd. 18c

Will buy for cash second-hand Furniture and Ranges.

J. W. HOLMES, Manager,
606 Vernon St. Phone L65.

For the Soldier

WRIST WATCHES.
$2.75, $3, $10, $12, and $15
LEATHER WRITING CASES.
90c and $2.25
SMALL LEATHER PHOTO HOLDERS.
At 50c

Wallets, Bill Folds, Changes Purses, etc., at Moderate Prices.

Especially Large Line Fine Military Wrist Watches.

J. O. Patenaude

Manufacturer of Artistic Jewelry, Expert Optician and Watchmaker.

BAYNES LAKE NEWS.

BAYNES LAKE, B. C., May 3.—A large number of people met at L. A. P. Smith's last Friday night and paid a surprise visit the C. Brooks ranch. It was in the nature of a farewell. Mr. Brooks has joined the 225th battalion.

Miss Ruth Stephens returned Friday from Cranbrook and reopened school Monday.

J. W. Little has taken a position with the Adolph Trading company here.

The I.O.D.E. Easter dance realized $17, which goes to the fund for returned soldiers.

Miss E. Alvyn Nutt of Cascade is visiting her sister, Mrs. C. Brooks.

COMPULSION BILL IS CHEERED WPEN READ

No Strong Opposition to Measure Revealed in Discussion—Labor Leader Favors It

(By Daily News Leased Wire.)

LONDON, May 3.—The government's military bill for immediate general compulsion passed its first reading in the house of commons today. Its passage was loudly cheered.

The debate revealed no very deadly opposition to the compulsion bill. The only interesting point was the suggestion by Colonel Craig that Ireland should be included.

Walter Hume Long, president of the local government board, who as sponsor for the bill, replied to this suggestion that there was no objection, if the Nationalist members approved the idea and it found an echo in Ireland. Mr. Long hoped that the bill would be passed next week.

Speaking with reference to the provisions of the bill, Premier Asquith said that youths reaching the age of 18 would be given a month's grace to enlist voluntarily. The same exemptions would be given as under the original bill.

A special reserve will be formed of men continuing in civil employment, who will be immediately available for service in case of emergency.

George N. Barnes, one of the Labor leaders in the house, expressed strong approval of the measure. He said that if the country had known the task in front of the allies 18 months ago it would have accepted compulsion then.

LORIMER WRIGGLES CLEAR OF CHARGES, ACQUITTED

CHICAGO, May 3.—William Lorimer, charged with conspiracy in connection with the failure of the Lasalle Street Trust & Savings company, of which he was president, was acquitted today.

In 1914 Lorimer, who was a power in politics, was elected by the Illinois legislature to the United States senate but that body expelled him on the ground that his election was brought about through corruption.

Nelson News of the Day

$900 RECEIVED FOR STARVING BELGIANS

Practically Entire Population of Belgium Dependent for Food on Gifts from Other Nations.

Since the opening of the fund for the relief of the sufferers in Belgium at The Daily News office several months ago, more than $900 has been received and forwarded to the central committee at Montreal.

It has been stated that almost every person in Belgium is now dependent on the supplies of food provided for them by the gifts of other countries, owing to the Germans having appropriated all the available supplies of food for the maintenance of the troops. Great gratification has been expressed by the committee in Montreal at the generosity of the people of the Kootenays, who have contributed to this fund through the medium of The Daily News and it is expected that many more remittances will be forwarded from the district for this purpose.

A list of contributions received since the last acknowledgements were made follows:

Previously acknowledged	$807.95
St. Patrick's day party Crawford Bay	10.50
R. A. Scott, Sandon	2.50
Friend, Riondel	2.50
J. R. Woods, Benton siding	1.00
W. H. Rhomberg, Benton siding	1.00
Miss C. Hookings, Benton	1.00
F. McArthur, Benton siding	1.00
A. Rinburg	.50
Leonard Munchie	1.00
Kasolite	2.00
D. Guthrie	2.00
Mrs. J. T. Price, Ymir	1.50
Sullivan mine relief committee	50.00
Miss Stocks	3.00
D. A. Boyd, Proctor	2.50
F. P. Hughes, Proctor	2.50
R. A. S. Lauder, Queens Bay	2.50
Mrs. A. J. Slater, Waneta	2.00
Kasolite	1.00
C. J. Eale, Greenwood	2.00
Total	$900.95

Social and Personal

C. King of Salmo is registered at the Strathcona.

Alex. Page of Rossland is a guest at the Strathcona.

E. B. Prowd, acting provincial forester at Kamloops, is visiting the city.

R. B. Bell of Salmo arrived in the city yesterday and is staying at the Hume.

E. Walker of Grand Forks is a visitor to the city and is staying at the Hume.

G. B. Wilson of Nelson is a guest at the Royal Alexandra hotel, Winnipeg, today.

C. F. Olsen and son, Charles Olsen are visiting the city and are staying at the Hume.

Lieut.-Col. Joseph McKay, Major Glossop and Capt. E. Mallandaine will leave today for Grand Forks to inspect the recruits there and arrange for a recruiting campaign. They will return to the city to attend the public meeting in the board of trade rooms Friday night.

MORE RECRUITS FOR THE 225th BATTALION

It was announced yesterday at the Nelson recruiting office that the following men had been taken on to the strength of the 225th Kootenay battalion for overseas service:

Edward Fraser Langill, Nelson, blacksmith; next of kin, wife, Bessie Langill, Nelson.

Frederick James Goldsmith, Nelson, carpenter; next of kin, wife, Catherine Goldsmith, Nelson. Served four years with the Royal engineers.

Cyril Roy Dickson, bridge builder; next of kin, father, Robert Dickson, Winnipeg.

Carl Anderson, lumberjack; next of kin, brother, Axel Olaf Anderson, Sweden.

Marshall Stone, Phoenix, teamster; next of kin, mother, Laura Tromlitz, Phoenix.

Patrick Owen Sutton, laborer; next of kin, sister, Mrs. G. McIsaac, Bath, N. B.

Roy Lambert Langill, teamster, Nelson; next of kin, wife, Margaret Langill, Nelson.

Ernest Keith Strachan, plumber, Nelson; next of kin, wife, Emma Lena Strachan, Nelson.

Semon Wetterhuns, Norway, miner; next of kin, father, Semon Wetterhuns, Norway.

William Peter McIntosh, Edgewood, teamster; next of kin, father, John McIntosh, Edgewood.

FOREST GUARDS NAMED FOR 1916 FIRE SEASON

The following additional forest guards have been appointed for the fire season of 1916, which extends from May until September: H. Macpherson, Trout Lake; W. B. Strathern, Kaslo; John Howison, Lardo; Earl Stevens, Howser; and Harry Mawdsley, Crawford Bay.

FLORODORA PROVES GREAT SUCCESS

Revival of Musical Comedy Pleases Large Audience at Opera House Last Evening

Since the premier production of "Florodora" in London in 1901 this opera has ranked amongst the most delightful light operas ever penned and has so lodged in the hearts and minds of lovers of tuneful melody that a revival of it is always sure to attract a large audience. This was true of last night's production at the opera house, which was witnessed by a large and enthusiastic audience.

From the opening chorus of Spanish girls on the legendary isle of Florodora to the final curtain there was unbounded spirit and dash to the performance. Miss Zara Clinton, who sang Lady Holyrood, made a charming woman of the world and was delightfully spontaneous in her solo "When I Leave Town," and was chic and dainty in the trio with Gilfain and Tweedlepunch.

Miss Lorraine Mitchell displayed a really lovely voice, the lyric quality of which showed to marked advantage in her beautiful solo work in "The Silver Star of Love" and "The Queen of the Philippine Isles," and Donald Gray sang with much fervor the lovely solo "The Shade of the Palm." Mr. Gray is well remembered in Nelson for good work in previous productions, as is Harry Hayland and Billy Oswald. Mr. Oswald proved to be a comedian of much finish and kept the audience in a merry humor when he was on the stage. Barrett Lennard played a dashing young lover in a former musical comedy here but his transformation was complete this time and as the fussy old Gilfain he more than did justice to a very trying part.

Company Well Balanced

The company as a whole was well balanced and the ensemble numbers were sung with a clear decisive style, which gave the production a metropolitan air. The "Tell me, pretty maiden" sextette was beautifully staged and the effective red and blue frocks made one wonder if the original sextette could have been any more charming.

The music of this Leslie Stuart opera is of a quality much above the average of musical comedy, with its quaint melodies and unusual musical arrangement. Indeed, it is known as one of the most carefully written of any of the lighter forms of music and deservedly holds its place as a melodic triumph.

Fine Production

The costumes or last night's production were sumptuous and the scenic effects much better than one would have thought possible, when carrying scenery is such a problem on "one night stands."

Just before the finale Miss Ethel Hendron played a violin solo "Humoreske," by Dvorak, which was warmly applauded and proved a happy interlude.

F. Stuart-Whyte's production of "Florodora" is excellent and Nelson theatre goers will be only too glad of an opportunity of seeing something else under his able direction.

The next attraction at the opera house will be "The Old New Hampshire Home," which will be given by local talent for the benefit of the Returned Soldiers' Aid society fund on the evening of May 5 and 6, with a matinee on Saturday.

GOVERNMENT ASK TO TAKE G. T. P. SYITEM

(Continued on Page Four.)

the people of England who had invested their money in the enterprise.

Mr. Smithers expressed himself as confident that with the growth of the west any liability the government might assume would be repaid in the course of a few years. The board, he said, feels that in the course of a few years it will probably be criticized for surrendering the road but "the deficit of the next few years, at a time of unprecedented straining owing to the terrible war in Europe, is the danger to be avoided."

The snyopsis report of Canadian Northern railway finances audited up to April 15 shows that the total liabilities of the company in the shape of floating indebtedness now amount to $92,450,883. With the expected temporary loan from the government the company expects to be able to extend all loans until one year after the war. With the return of more normal conditions it is claimed that the securities still unmarketed can be sold and all loans liquidated.

Road's Liabilities.

The main items in the liabilities enumerated include the following:

London loans on securities (guaranteed or otherwise), $29,411,964; federal government loan of last year, $10,000,000; sundry loans, $6,214,066; Canadian Northern railway granted loans on one and two-year notes, $4,000,000; temporary loans, covering interest, construction, betterments and equipments, $19,295,345; contractors, subcontractors, estimates, material accounts, etc., $5,912(479; sundry accounts pay rolls, audited vouchers, etc., $4,902,432; deferred payments on terminals, land, etc., $4,493,567; coupon warrants, accrued interest, etc., $4,601,339.

Against these liabilities there is cash on hand, accounts receivable, materials, supplies, etc., aggregating $10,780,389. It is stated that at the end of the company's fiscal year, June 30, 1916, the aggregate deficit will be approximately the same as the $02,000,000 shown April 15.

The figures and statements given above with regard to both the Grand Trank Pacific and the Canadian Northern indicate something of the staggering burden under which these two national transcontinental systems are now laboring and the magnitude of the problem before the government.

DENIES THAT BULGARIA IS SEEKING PEACE

(By Daily News Leased Wire.)

BERLIN, May 3.—A semi-official telegram from Sofia characterizes as untrue the reports recently circulated that Bulgaria was attempting to arrange a separate peace.

CHARLES PEARSON DEAD.

TORONTO, May 3.—Charles Pearson of the Pearson Real Estate company of Toronto, died suddenly today at Atlantic City, where he had gone for a few days' rest.

WESTERN RAILWAY MAIL CLERKS MEET IN CALGARY

(By Daily News Leased Wire.)

CALGARY, Alta., May 3.—A meeting of the Western Railway Mail Clerks' federation is being held in the city and delegates are present from the four western provinces.

TRIBUTE TO SHAKESPEARE

Perhaps one of the greatest tributes Shakespeare ever had came, some time ago, from the Australian bush. A squater in an outlying station, who had had small opportunity for the study of literature, was seized suddenly of a great desire to indulge in a course of serious reading. He got into comunication with a bookseller in a neighboring town, explained his purpose, and asked to be sent a selection of books. The bookseller complied, and included among the books sent a copy of "Paradise Lost" and some of Shakespeare's plays. Within a month or two he received a letter from his customer intimating that he had read all the books; that he did not think a great deal of most of them, but that if Mr. Milton or Mr. Shakespeare had writen anything else lately, he would be glad to have it.

REPORT MADE ON UNITED COPPER PROPERTY

SPOKANE, Wash.—The net profits of the United Copper Mining company, with mines and a mill near Chewelah, Wash., for the quarter ended March 31 were $14,029, according to a report to stockholders by President Conrad Wolfle. The gross income for the period was $64,616, and operating expenses, equipment purchases and other disbursements amounted to $50,587. Ore in transit was estimated at $14,671. Ore in transit shipping bind ready to be forwarded was estimated at $10,000. The cash in banks was $11,926, and the net indebtedness was $71,053.

"Owing to serious lack of electric power and unfavorable hauling conditions during the period, the net earnings are much less than they would have been otherwise," says the report.

LACK OF FOOD IN BERLIN

Hunger Declared to be the Most Powerful of Germany's Enemies

STOCKHOLM—"Truth cannot be hidden any longer!" exclaims "Carl S." in a message from Berlin.

"The poorer classes in the capital are actually reduced to starvation. For them either butter nor lard can be got for love nor money. Margarine to the extent of four ounces per person per week can be got only after hours of waiting in a queue. More often than not, even then, the needs of only a few can be satisfied.

"It is by no means an uncommon thing that in such cases the dissatisfied crowd breaks shop windows or pillages shops.

"Hunger is, generally speaking, the most powerful of the enemies which Berlin and Germany have. Bitter distress naturally creates unrest among the working classes; and uproars and revolts in the poorer quarters of Berlin are almost daily happenings. There is money enough in Berlin, but little enough to buy with it.

"Milk is only allowed for the feeding of babies, and every infringement of this order is published very severely. The quality of the war-bread is getting worse. Thousands of families have emigrated to neutral countries."

Rev. Hugh Dobson, B.A., B.D., of Regina, field secretary for social service and evangelism of Trinity Methodist church will address a mass meeting of citizens in the lecture room of the church Thursday night at 8 o'clock.

The Ladies of the Maccabees will meet Thursday night at 8 o'clock for flower drill.

A meeting of the executive of the Nelson and District Women's institute will be held this afternoon in the council chamber at 2:30 o'clock.

The executive committee of the Nelson Improvement association will meet in the city hall Thursday evening at 8 o'clock to discuss important matters of local interest.

There will be a special meeting of the Daughters of the Empire in the tea rooms Thursday afternoon at 3 o'clock.

A. S. Horswill & Co.

Cor. Vernon and Josephine streets.

for

QUALITY AND VALUES.

Fresh Curlew Creamery Butter, pound 40c
Tomatoes, 2 tins for 25c
Pumpkins, 2 tins for.....25c
Sunkist Oranges,..40c, 35c, 30c
Largest Lemons, dozen.....25c
Nabob Tea and Coffee, pound.45c
Try Horswill's Special Tea, 3 pounds $1.00

PROMPT DELIVERY.

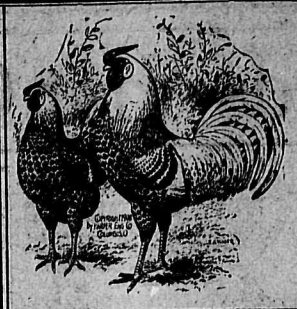

Oyster Shell

OUR DELAYED CAR HAS ARRIVED

Also Have a Full Stock of Meat Scraps, Poultry Bone, Lice Liquid, Lice Powder, Drinking Founts, Chick Founts.

FRENCH'S POULTRY MUSTARD FOR FERTILITY.

The Brackman-Ker Milling Company, Limited

Advertisements Are Real Business-Getters

KODAKS AND FILMS

City Drug Co., headquarters for Canadian Kodaks, Papers and Films. New stock just in. Let us show you the New Kodaks. We have one to suit you. Priced at $1.00, $2.00, $4.00, $5.00, $7.00, $9.00, $10.00, $17.50, $22.50, etc. Call and look over our stock.

FILMS DEVELOPED AND PRINTS MADE BY EXPERTS
MAIL ORDERS PROMPTLY ATTENDED TO

CITY DRUG CO. For DRUGS, STATIONERY, Neilson's Chocolates, Phonographs, Etc.

NELSON'S BUSY STORE PHONE 34 P. O. BOX 1083

HIGH CLASS

Dyeing and Cleaning

H. K. FOOT

Cottonwood St., Nelson, B. C.
Agents: M. Papazian, 411 Ward St.
Ross Fleming, Fairview.

Photo Goods

It Pays to Get the Best.

Best results from

Ansco Films

They fit any Camera or Kodak.

Best results from

Cyko Paper

Same developer at ever.

LET US DEVELOP YOUR FILM

Mail Orders Filled Promtply.

Rutherford Drug Co.

NELSON, B. C.

TRY SOME OF OUR HOT HOUSE LETTUCE.

Fresh and crisp; per lb. only..30c

We have also Spring Onions, Cucumbers, Aspargus, Ripe Tomatoes, Spinach. In fact everything that can be procured.

The Store that Is Different.

Joy Bros. Stores

P. O. Box 637. Tel. 19L and 149

The STARLAND THEATRE

"Where Everybody Goes."

Tonight Only

The Unsurpassed Emotional Artiste,

Pauline Frederick

(Star of "The Eternal City")

In a very thrilling picturization of Henry Arthur Jones' human drama,

"Lydia Gilmore"

Five Parts. Famous Players.

In the title role of "Lydia Gilmore" Pauline Frederick interprets one of the most forceful tender and lovable characters of dramatic history.

"BUD" DUNCAN
—in—
"MINNIE, THE TIGER."
A Screamingly Funny Animal Comedy.

STARLAND ORCHESTRA

Saturday—Mary Pickford in "The Foundling."

SEVENTH CHAPTER OF

"The Goddess"

Which did not arrive last evening in time for showing, will be shown, Friday, May 5th at

The Starland

FOR RENT

Modern bungalow on Cedar St., between Silica and Carbonate Sts. Two bedrooms, etc. This property is in excellent repair and is well situated and surrounded by a nice bit of garden.

C. W. APPLEYARD,
Tel. 444. Box 628

A FEW SPECIALS

Local Rhubarb, 3 lbs.....25c
Green Onions, 3 bunches.....10c
Florida Grape Fruit, each.....10c
Oranges, sweet and juicy, per dozen .....35c and 50c
Old Thyme Maple Syrup, quart tins, per tin 60c
Peacock Buckwheat Flour, per package 35c
Try our Diamond 4 Coffee, 3 lbs. for $1.00

Our store will close Wednesdays at noon during May, June, July, August and September.

J. A. IRVING & Co. THE GREAT SUPPLY HOUSE Baker Street. Phone 161

House Cleaning Helps

MOPS — PAINTS — BRONZE PAINT
BROOMS — ALABASTINE — BATH ENAMEL
SCRUB BRUSHES — BRUSHES — LIQUID VENEER
GRANITE PAILS — FURNITURE VARNISH — FURNITURE POLISH
AND OTHERS TOO NUMEROUS TO MENTION

Wood-Vallance Hardware Co., Ltd.

WHOLESALE AND RETAIL NELSON, B. C.

A Snap--24 Lots for Rent

Have for Rent, at a very low rental, a Block of Twenty-Four Lots on carline. Planted in fruit trees and small fruits; splendid soil, suitable for growing vegetables. Here is a chance to make some money.

SAFETY DEPOSIT BOXES FOR RENT

Charles F. McHardy

GREEN BLOCK, WARD STREET

FUEL INSURANCE REAL ESTATE

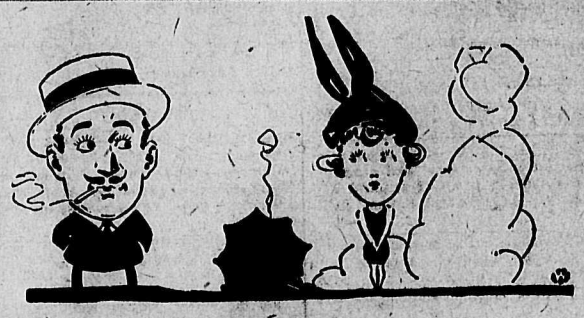

WHEN a man is looking for something particularly attractive in the way of

Spring Suits

he certainly should see the new Fit-Reform Styles that we are showing. $15. up.

Emory & Walley

FIT-REFORM WARDROBE