The Daily News has the largest circulation of any daily newspaper in Canada in proportion to the population of its home town.

The Daily News

The only paper in the interior of British Columbia carrying the full service of the Western Associated Press over its own leased wire.

VOL. 15 No. 56 NELSON, B. C., TUESDAY MORNING, JUNE 20, 1916 50c. PER MONTH

567

JUN 26 1916

GREAT WESTWARD MARCH OF SLAV ARMIES CONTINUES UNCHECKED

U.S. NAVAL AND MILITARY FORCES GATHERING FOR WAR WITH MEXICO

Flame of Popular Feeling Against Americans Kindled from Juarez to Coast by Posters Calling People to Arms to Resist Invasion

STERN REFUSAL TO GRANT DEMAND FOR RECALL OF TROOPS TO GO TO CARRANZA

Radiogram from Gunboat Annapolis at Mazatlan Tells that Governor of the State of Sinaloa Has Declared War--Citizens in Danger

(By Daily News Leased Wire.)

SAN DIEGO, June 19.—An ultimatum amounting practically to a declaration of war against the United States was served Sunday on Commander Arthur Kavanaugh of the gunboat Annapolis by Gen. Flores Carranza, governor of the state of Sinaloa, according to a radiogram sent from the Annapolis at Mazatlan and received here today by Admiral Winslow, commander in chief of the Pacific fleet.

Owing to the low powered radio set of the Annapolis, difficulty has been experienced in communicating with the gunboat, but enough facts have come through to indicate that Gen. Flores has taken a hostile stand against Americans and that it was his refusal to permit Americans to leave Mazatlan that resulted in the clash Sunday between bluejackets of the Annapolis and Mexicans characterized as Carranza soldiers. The substance of his ultimatum has not been received.

According to word received here the commander of the Annapolis advised all Americans in the vicinity of Mazatlan to leave as soon as possible. A boat from the war vessel containing Ensign O. O. Kessing, Paymaster Andrew Mowat and a number of bluejackets approached the wharf, Ensign Kessing going under orders from Commander Kavanagh to arrange with the Mexican authorities to get out all Americans. Without provocation, it is reported, the Mexicans opened fire on the sailors and Boatswain's Mate L. M. Laughter was seriously wounded. The Americans returned the fire and as far as known six Mexicans were either killed or wounded. Earlier reports that a drunken Japanese started the trouble are not borne out in reports received here. Ensign Kessing and Paymaster Mowat were taken prisoners and sent to the fortress, but were later released on demands presented to Flores by Commander Kavanaugh.

WASHINGTON, June 19—Upon Gen. Carranza's reception of a stern refusal to heed his demands for recall of American troops from Mexico hinges the question of a Mexican war, in the opinion of President Wilson's closest advisers. They were prepared tonight for the possibility of open hostilities after the note which will be sent forward tomorrow has reached Carranza's hands.

No indication has come that the first chief's attitude of implacable hostility would be shaken b ythe reiterated declaration of the latest communication that the United States has no aggressive or warlike purpose toward Mexico, but is firmly resolved to protect its borders and end brigandage in the border states. The reply to Carranza's note demanding the recall of Gen. Pershing's expedition was in the hands of the government printer tonight, preparatory to its delivery.

Secretary Lansing had intended to send it forward today, but at the last moment minor changes and additions to the 6000-word document necessitated delay. Although it had been planned to send it by special messenger to Mexico City the situation has changed and it probably will be handed to Elixo Arredondo, Mexican ambassador designate.

Guardsmen Mobilizing.

While the diplomatic steps were in progress today the nation was stirred throughout its length and breath with the movement of national guardsmen mobilizing to guard the border. At least 100,000 and possibly a far larger number were preparing for active service under President Wilson's call. For the present their mission will be purely one of defense, but should war come they will be ready also for that. No marching orders for the new forces had gone out tonight. They will not be assigned for border duty until mustered into the federal service.

Even when mobilization is completed only such units will be ordered south as Gen. Funston desires to fill the gaps in his 1800-mile guard line. The remainder will rest on their arms at the state mobilization camps for the present, awaiting the turn of events.

Official reports from many quarters show that a flame of popular feeling against the United States is being kindled throughout Mexico. Apparently it is being done with the sanction of Gen. Carranza for the acts in many cases are those of his authorized military or civil agents.

Posters Incite Populace.

From Juarez to the west coast of Mexico posters have appeared calling the people to arms and asserting that the United States is preparing to hurl its armies into Mexico. Chaotic conditions prevail everywhere, it is said. Clashes such as occurred between Mexican troops and American bluejackets at Mazatlan yesterday show that relations are strained to the breaking point. The act of a subordinate commander anywhere may bring on fighting that will result in war.

So far as officials here are aware, Gen. Carranza is taking no strong measures to curb his soldiers and people. Upon this fact many of them found their belief that he is determined to force matters to an issue unless the American troops are withdrawn.

Neither state department officials nor members of the diplomatic corps here, have been able to satisfy themselves about Carranza's motives. There are some, however, who believe he hopes to ride into popularity by a dip-

(Continued on Page Two.)

U. S. WARSHIPS SAIL FOR MEXICAN COAST

(By Daily News Leased Wire.)

SAN DIEGO, Cal., June 19.—The cruiser San Diego, flagship of the Pacific fleet, with Admiral Cameron McR. Winslow on board, will leave here at midnight tonight for either Guaymas or Mazatlan. The cruiser Chattanooga left at 5 o'clock this afternoon for Acapulco and the cruiser Denver left three hours later for Salina Cruz.

BATTLE IN PROGRESS ON ASIAGO SECTOR

Italians Have Repulsed Numerous Austrian Attacks Southwest of Trent—Prisoners Captured.

(By Daily News Leased Wire.)

LONDON, June 19.—A severe battle between the Austrians and Italians is in progress on the Setti Communi plateau, to the west of Asiago. On the various other sectors, southwest of Trent numerous Austrian attacks have been repulsed. The Italians report some progress for their troops northeast of Asiago and the capture of 100 Austrians and two machine guns.

Three Italian steamers and five Italian sailing ships have been sunk. At least one of the vessels, the steamer Leprovedita is reported to have been sent to the bottom by an Austrian submarine.

Rome Statement.

ROME, June 19.—The official communication says:

"The battle continues fiercely on the Sette Communi plateau.

"Southwest of Asiago the enemy made repeated attacks against our positions. Northeast our counter offensive is making good progress.

"Yesterday morning after heavy artillery preparations a strong column of the enemy made renewed attacks on the front between Monte Magna Boschi and Boscon, but each time they were turned back with a heavy loss. This was followed by an intense bombardment from a large number of hostile batteries of all calibres, in spite of which we remained firm on the line between Magna Boschi and Boscon.

"North of the Franzela valley the enemy tried yesterday to relieve our pressure by counter attacks which were everywhere defeated, thus enabling our troops to continue their slow but sure advance."

LINCOLN ADMITS HE FORGED DOCUMENTS

Self Confessed Spy Extradited from New York Makes Eloquent Plea for Mercy—Is Committed

(By Daily News Leased Wire.)

LONDON, June 19.—After a preliminary hearing on the charge of forgery, at the conclusion of which he was committed for trial, Ignatius Lincoln today pleaded guilty. He expressed the hope to the court that justice would be tempered with mercy.

Lincoln published reminiscences in New York, saying he had acted as a spy for Germany while in the employ of the British government. He was arrested on the charge of having forged certain documents, a charge upon which he is now to be tried, and after a contest was extradited to England.

He addressed the court for two hours today. Toward the close of his speech he said:

"I was driven on by ambition, lured by the deceptive things of life. Having lost nearly all my money, I did forge those documents."

He added that while he was in the employ of the British government he devised a scheme to destroy the German navy, but that Great Britain declined to adopt his plan because it would involve disclosure of the whereabouts of the British navy.

Describing the manner in which he said he obtained valuable information about the German style of espionage, which he placed at the disposal of the British government, Lincoln said it was "a devilish lie" to accuse him of treason. On the contrary, he had betrayed Germany. He concluded his address with an expression of the hope of mercy. The magistrate remarked that he had only two legal points to decide and was against Lincoln on both of them. Accordingly he committed him to await the action of the higher court at the next session.

TUG SENT FROM EUREKA TO AID DISABLED STEAMER

(By Daily News Leased Wire.)

EUREKA, Cal., June 19.—The steamer Shna Yak, reported disabled with a broken tail shaft off the Humboldt coast Saturday, arrived off Eureka late today and signaled for assistance. Its signals were answered and a tug put out to tow it into port. The vessel was bound from Tacoma for San Pedro with 1,000,000 feet of lumber.

GERMAN INFANTRY ATTACK REPULSED

French Halt Drive Between Avre and Oise

FIGHTING AT VERDUN WITH ARTILLERY ONLY

Six Enemy Machines Are Driven to Earth Over British Lines

(By Daily News Leased Wire.)

LONDON, June 19.—On the front in France only one infantry action took place Monday. This was between the Avre and the Oise, where the Germans attempted to approach the French lines, but were repulsed with hand grenades. Only bombardments, violent in the region northeast of Verdun and against the British positions near Neuville St. Vaast, but intermittent elsewhere, have taken place along the rest of the line in France and Belgium.

Numerous battles in the air, in which six German machines, among them two Fokkers, were driven down by the British, are recorded in the British official communication. The British themselves lost two air craft.

French Statement.

PARIS, June 19.—The official communication issued tonight says:

"Between the Avre and Oise two enemy detachments after a spirited bombardment attempted to approach our lines; they were repulsed by grenades.

"On the left bank of the Meuse the artillery action was intermittent. On the right bank there was a vigorous bombardment north of the Thiaumont fortified work and in the sectors of Vaux Chapitre and Souville.

"An enemy air squadron dropped numerous projectiles on a village south of Verdun where a camp of German prisoners was located. Several of these prisoners were killed or wounded.

"The day was calm on the rest of the front."

Belgian Communication.

"Calm prevailed today."

BRITISH COLUMBIA MEN GIVEN ON LISTS

Included in Long Casualty Reports Are Men from Nelson, Trail and Points in District.

British Columbia Casualties.

C. Webb, Vancouver, wounded.

J. Gareau, at Giessen, Chilliwack, B.C.; previously reported missing, now unofficially reported prisoner of war.

John Knox, Nanaimo, wounded.

Arnold Gilles, Chilliwack, missing.

W. W. Mathers, Vancouver, missing.

Joseph Carruthers, Nanaimo, wounded.

J. M. Greaves, Duncan, wounded.

W. A. R. Hadley, Victoria. wounded.

Corp. Travers, North Vancouver, wounded.

Lieut. Henry George Goult, 287 20th avenue east, Vancouver, killin action.

Capt. William Dubleton Holmes, D. S. O., Mill Stream postoffice, Victoria, killed in action.

George Armitage, 116 Twenty-third street, North Vancouver, wounded.

Pioneer Harry F. Armstrong, Fernie, wounded.

Roy T. Mullin, 610 King's road, Victoria, previously reported missing, now rejoined regiment.

Pioneer James P. McLeod, Hazelton, died of wounds.

Pioneed Alexander D. McGallen, Vernon, wounded.

Lieut. William Charles E. Winkle, 218 Simcoe street, Victoria, wounded.

Lieut.-Col. Q. H. Matthews, Matheson, wounded.

Pioneer A. G. Nex, Victoria, wounded.

Pioneer A. C. Whitehouse, Victoria, wounded.

Pioneer J. J. Soles, Castledale, wounded.

....Pioneer E. T. Kinahan, Nelson, wounded.

L. McLean Elliott, Vancouver, wounded.

G. Graham, Willow Point, wounded.

Lance-Corp. A. F. Berry, Granite Siding, wounded.

Pioneer W. J. Cavin, Victoria, wounded.

William R. Baker, Grand Forks, killed in action.

A. C. Butler, Nelson, killed in action.

A. J. Chapman, Trail, killed in action.

(Continued on Page Two.)

RUSSIANS DRIVING ENEMY BEFORE THEM; NOW MOVING ON LEMBERG

Austrian Armies Must Now Make Stand or by Further Retreat They Will Compel Germans to Yield Positions Held For Whole Year

REHABILITATION OF DIVIDED CRIPPLED FORCES BELIEVED TO BE IMPOSSIBLE

Czar's Soldiers Are Sweeping on From River Pruth Toward Sereth River and Carpathian Passes on Heels of Foe

PETROGRAD, June 19.—The Russians today were 44 miles east of Lemberg, according to advices from the front. They have advanced 16 miles in three days. The Russians took 3000 prisoners in the city and vicinity of Czernowitz, the war office announced today.

Great Drive Unchecked.

LONDON, June 19—Having captured Czernowitz, capital of Bukowina, the Russians are well on their way from that city and from various points along the river Pruth, driving the Austrians before them toward the Sereth river and the Carpathian mountain passes. Numerous additional prisoners have been captured by the Russians in their drive and more guns, machine guns, ammunition and foodstuffs have fallen into their hands.

Heavy fighting still is in progress to the north, in Galicia and Volyhnia with the Russians generally on the offensive, but with the Austrians and Germans tenaciously battling against their further advance.

In the region south of the Pripet marshes to the west of Kolki and along the Stokhod river where the Kovel-Kovno railway crosses the stream the Russian attacks have been partly repulsed by the German Gen. von Linsingen's forces, according to Berlin, while northwest of Lutsk the battle is going in favor of the Germans.

Petrograd admits the penetration of the Russian lines by the Austrians west of Lutsk, near the town of Lokatchi, but says that the Russians retrieved this setback. The announcement of fighting in this region would indicate that the drive in Volhynia has brought the Russians to within 20 miles of Vladimir-Volnsk, the head of the railway running north through Kovel.

Along the Galician border near Radziviloff the Russians announce the capture of 1800 prisoners. Berlin reports the situation of the Teutonic allies in northern Galicia near Buczacz as unchanged.

PETROGRAD, June 19.—With an average Austrian retirement of 25 miles over the entire Volhynian and Galician front except in the immediate region of Tarnopol; with the Russian seizure of Czernowitz and the flight of the southern Austrian artillery toward the Carpathians and with the Russians closing in on Lemberg from two directions, the operations on the southwestern front have reached the crucial point where it is believed here the Austrian armies must either make a final stand or by their further retreat automatically compel a general retirement of the German army from positions which they have held against the Russians for nearly a year. Such a stand, in the unanimous opinion of military officials here, will be an impossibility, as the separated Austrian armies are unable to communicate with each other and all available materials and reserves have been called up, a quick rehabilitation of the crippled armies of Austrians is manifestly unlikely.

The prevailing confidence in the speedy consummation of a Russian triumph over Austria is reflected in all the comments of the newspapers.

The Austrians are concentrating their forces in an attempt to ward off a Russian advance on Lemberg, but according to the latest despatches, the Russian troops pressing along the Dubno-Lemberg railway with Radziviloff well in their rear, are close upon the Galician frontier town of Brody, which is nearly half way to Lemberg.

Official Statement.

"In the region of Korytynitzky, southeast of Svinioukhi, south of Lokatchi, one of our valiant regiments launched a counter-attack and put the enemy to flight. Meanwhile a section of our light battery posted in a wood in advance cannonaded the fugitives point blank. We took in this action three officers, 100 men and four machine guns. East of Borhoff, south of Svinioukhi, we seized after a desperate resistance a wood, near the village of Bojoff, taking 1000 prisoners and four machine guns.

"During attacks in the region on the southern edge of Radziviloff, the enemy received our troops with jets of liquid fire. We took in this region yesterday 1800 prisoners.

"Our troops having captured Czernowitz and crossed the Pruth at many places, are advancing energetically toward the river Sereth, being established by the occupation of the bridgehead at Czernowitz. Gen. Letchitzky took prisoners 49 officers and more than 1500 men and captured, near the town 10 guns. In the course of the pursuit of the enemy we took near the village of Koutchornare 400 soldiers and captured two heavy guns, two gun carriages, numerous caissons full of munitions and more than 1000 wagons loaded with provisions and forage.

"Near Storozynetz we took two officers and 80 men prisoners and captured some machine guns.

"The total prisoners taken in the course of the day amounted to about 3000.

"At Zoutchtka station, north of Czernowitz, we captured a depot of engineering material.

"On the front north of the forest region and on the Dvina front the artillery duel continues.

"Caucasus front: In the direction of Gumeshan, in the campaign of the village of Bazardjik we repulsed a Turkish offensive."

RALPH SMITH MAKES ATTACK ON BREWSTER

Makes Vigorous Criticism on Writ Issued by Liberal Leader to Invalidate Legislation.

VANCOUVER, B.C., June 19.—As a singular aftermath to the reported unanimity of the Liberal executive gathering of a few nights ago, comes a statement from Ralph Smith, senior Liberal candidate in the city, taking issue with his leader, H. C. Brewster. On June 15 the Liberal executive passed a euphoniously worded resolution supporting everything which M. A. Macdonald said he had done for the party. Two days later Mr. Smith attacks Mr. Brewster for trying to issue a writ to nullify all the legislation passed at the capital this session.

"So far as I know speaking as a candidate in Vancouver, vice-president of the provincial Liberal association and a member of the City Liberal association, no representative Liberal body of any kind was ever consulted in regard to the proposed action," says Mr. Smith, who adds that the writ was certainly not issued on behalf of the Liberal party. If he had been a member of the house and had been consulted on the matter he would not have agreed to the suit brought by Mr. Brewster. It was neither good party strategy nor for the public welfare.

"The time to have taken action to force a decision on the constitutional point, if one was deemed necessary, was when the question came up on March 14," continues the candidate. "The legislature was then in session and important financial measures had not been passed upon. The judges of the court of appeal were all available at Victoria at that time and the whole matter might have been decided within a week without causing any disruption to the business and financial life of the province.

Business Is Disrupted.

Even if the writ were successful, said Mr. Smith, it would be the first duty of the next legislature to immediately validate the proceedings of the last one. The credit and stability of the province would have to be maintained. "There is another aspect of the matter. We are living in a democratic country. Under the constitution, an appeal was about to be made to the great tribunal of the public. Every opportunity was to be afforded to express our views on a free platform and to profit by the judgment of the public if we converted them to our cause But see how it stands today. The court, not the people, is made supreme. The business of the country is disrupted. Even the legality of the coming election is attacked, and the public, which treasures its own privilege to decide matters of policy between the two parties, may now have to stand aside while the lawyers thrash out their arguments before the courts.

"No one will charge me with being weak-kneed in my criticism of Mr. Bowser's government," said Mr. Smith, "But the public will not support disputes affecting the public interests based on mere technicalities. Such action is liable to be interpreted as motived by party advantage, which in this case is unfortunate, as Mr. Brewster's action is not one taken on behalf of the Liberal party."

Mr. Smith supported the vote of an advance of $6,000,000 to secure the construction of the Pacific Great Eastern railway. He thought it was the duty of every government to see that moneys secured on the public credit for public enterprises were spent strictly according to contract, but he did not think the completion of the road should be halted for a year because the dying legislature had voted down an inquiry. He believed, in fact, that the extension of the road to the Peace river district should be made as soon as possible, in order to open up that great country for the benefit of the merchants of the coast.

Mr. Smith disclaimed any connection or any knowledge of the vote-plugging in Vancouver at the byelection. He said he had not known anything about it until two weeks after the contest.

REPORTED BRITAIN IS AGAINST INTERVENTION

(By Daily News Leased Wire.)

EL PASO, Tex., June 19—Great Britain has already protested against intervention in Mexico by the United States and the Latin American states have signified their intention of doing the same, so the Mexican people have been officially told. This news was contained today in a despatch from the capital to the local Mexican consulate. Carranza's declaration that his troops would resist the Brownsville expeditions, the message stated, was received with great satisfaction but calmly by the Mexican people last Saturday.

Gen. Luis Herrera has left Parral bound southward, private advices received here tonight said. Reports have been received that he intends to join malcontent chieftains of the Torreon district.

THRONGS HEAR CARRANZA; U.S. CONSULATE IS STONED

(By Daily News Leased Wire.)

MEXICO CITY, June 19.—The streets and public squares of the capital were thronged all the afternoon with patriotic paraders, who marched to the various public offices led by bands and carrying the national emblems as evidence of their willingness to defend the country's honor and dignity in case of foreign war.

More than 10,000 persons gathered in the great square bounded by the cathedral and municipal palaces, where they were addressed by General Carranza, War Minister Obregon and other members of the government. General Carranza told the throngs that Mexico was not seeking war but would not avoid it at the cost of national dignity.

"Mexico," said General Carranza, "will not declare war on the United States, but will know how to do her duty if hostilities are forced upon her."

Workers Against War

A meeting of Mexican workingmen's organizations tonight decided to send a committee of workmen to Piedras Negras tomorrow to confer with a committee from the American Federation of Labor and to use every effort to prevent war between the United States and Mexico. It was announced that no restrictions would be placed on Americans desiring to leave Mexico. In answer to an inquiry made by an emissary of J. Linn Rodgers, representative of the American government, the foreign office said that every assurance would be given foreigners of protection on their trip to the coast.

Americans Leaving

A general exodus among the American colony has commenced and all who are able to do so are leaving for Vera Cruz or northern border points. Mr. Rodgers called at the foreign office tonight for the purpose of arranging for a special train to leave here Wednesday to carry Americans to coast ports. The reason of his mission had not been made public up to a late hour tonight. During the demonstrations today the American consulate was stoned. The stoning occurred while Vice-Consul Rowe was out of the building and only 10 minutes after Special Representative Rodgers had left the place. Mr. Rodgers tonight protested against the stoning.

Late today a commission of engineers called on General Carranza and offered a plan for national defense in case war with the United States became a reality. The first chief promised to give their plans careful consideration.

AMERICAN SEAMEN CLASH WITH TROOPS AT MAZATLAN

(By Daily News Leased Wire.)

WASHINGTON, June 19.—A clash between Carranza soldiers and American seamen from the gunboat Annapolis at Mazatlan was called to the attention of the Washington officials today by Gen. Carranza's representative here, with a request that under the existing tension no men be landed in Mexico from American warships under any circumstances.

The incident which occurred yesterday resulted in casualties on both sides and in the capture by the Mexicans of two American officers, who, after an explanation were released, according to the report presented by the ambassador. A despatch from Admiral Winslow of the Pacific fleet announcing the capture of the men made no mention of their release, but officials assumed it had occurred after the message was sent. The only American injured was Boatswain's Mate I. M. Laughter, whom the admiral reported as "gravely wounded."

Admiral Winslow sent but a brief account of the incident and navy department officials immediately requested a more detailed report. Late tonight it had not been received. Meantime there was no indication that the ambassador's request would alter in any way the administration's plans for protecting Americans in Mexican coast towns which would involve sending marines and bluejackets ashore to bring off refugees should any emergency require it. More than a score of American war vessels already are in Mexican waters, en route there or being held in readiness to go as refuge ships.

AMERICAN STEAMER STRANDED AFTER STRIKING MINE

(By Daily News Leased Wire.)

LONDON, June 19.—The American steamer Seaconnel of Philadelphia, from Archangel to London with timber, struck a mine Sunday and went ashore on the Scroby sands. The vessel has since become a total wreck. The crew was landed at Yarmouth.

The Seaconnel was a vessel of 2294 tons gross, 247 feet long, built in 1911. It was owned by the Harper Transportation company of Philadelphia.

TWO BRITISH STEAMERS ARE REPORTED SUNK

(By Daily News Leased Wire.)

LONDON, June 18.—The British steamers Gafsa, of 3922 tons, and Sardinia, of 4500 tons, have been sunk, according to reports to Lloyd's.

LEADING HOTELS OF THE WEST

Where the Traveling Public May Find Superior Accommodations.

THE HUME
A la Carte Table d'Hote
George Benwell, Prop.
Special Daily Lunch, 35c.

HUME—J. J. Stewart, New York; M. Sullivan, Spokane; Edwin Anderson and wife, Denver, Colo; R. C. Dempster, Rossland; W. Cliff, Kaslo; Mrs. P. W. Popoff, Brilliant; D. E. Moore, Mr. and Mrs. P. W. Clark, Spokane; Stanley Pratt, Vancouver; D. M. Leckie, Silverton; W. G. Chester, Vancouver; J. C. Watson and wife, Lethbridge; W. B. Pool, W. G. Harris, Salmo; C. K. Pfinnon, R. B. Porterfield, Spokane; W. T. Percivell, Perrier mine; P. F. Horton, Salmo; P. W. Racey, Rossland; F. Haney, Toronto; J. T. Chisholm, O. M. Shore, A. Rubino, Vancouver; H. T. Hanover, Montreal; Harry Wright, Trail; Mrs. C. F. Pincott, Rossland; Charles Montgomery, Edgewood; Rev. Alfred M. Lloyd, P. C. McWha, Phoenix; Charles Hufty, Rev. Bridge, Cranbrook; J. O. Gamble, City; J. W. Sherbinin, Kochs; William Y. Williams, Spokane; W. A. Forsythe, Vancouver; T. C. Peck, W. G. Mall, Midway; Mr. and Mrs. W. M. Cunliffe and family, City; Mr. and Mrs. H. Bird, Dr. Isabel Arthur, Miss Arthur, Mr. McAllister, J. B. Tiffany, Miss Irvine, Miss T. Irvine, W. Irvine, Jr., T. M. Bowman, F. C. Moffatt, J. Hamilton, C. R. Hamilton, R. H. Ewart, Miss Buggins, City.

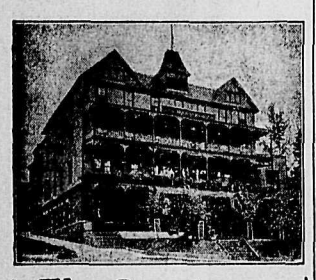

The Strathcona
F. B. WHITING, Prop.
Special Sunday Dinner.

STRATHCONA—W. J. Meagher, City; Harry Mansell, G. S. Lomer, Spokane; Mr. and Mrs. E. E. Pearce, Candle, Alaska; James McGregor, Ymir; H. C. L. Mackenzie, Grand Forks; B. Scott McGregor, Ymir; C. O. Marston, Rossland; G. W. Thompson, Seattle; H. Martin, Vancouver; J. Holmes, Toronto; E. W. Guillot, Calgary; J. Weir, Salmo; F. F. Williamson, Trail; G. Warren, Winnipeg; J. A. Gibson, City; F. H. Morris, J. H. Schofield, Trail.

Queen's Hotel
A. LAPOINTE, Proprietor.
American and European Plan.
STEAM HEAT IN EVERY ROOM
BUSINESS LUNCH, 35c
RATES: $1.50 AND $2.00 A DAY

QUEENS—G. A. Gelder, North Adams; Beatrice Lyon, J. S. Purdy, Mrs. G. S. K. Ashby, South Slocan; E. Norman, Mirror Lake; A. E. Pearson, Smelter; G. E. Cooper, Vancouver; N. Peterson, E. O. Couter, R. J. Long, Creston; B. P. Hardcastle, Rock Creek; H. S. Nelson, New Denver; F. Reegan, Trail.

Grand Central Hotel
OPPOSITE POSTOFFICE.
American and European Plans.
J. A. ERICKSON, Prop.

GRAND CENTRAL—J. Swanson, Hall; H. Wood, Silver King mine; O. Blanchard, Riondel; E. Bougner, Silverton; D. McEachern and daughter, Katherine McAvoy, Thomas Wilkinson, A. J. Campbell, Ymir; A. Holmes, J. Godard, Salmo H. Hanson, Salmo.

Halcyon Hot Springs Sanitarium

If you suffer from muscular, inflammatory, sciatic or any other form of rheumatism, or from metallic poisoning of any sort don't delay Come at once and get cured. Most complete and best arranged bathing establishment on the continent. All departments under one roof steam heated and electric lighted.

Rates: $12.00 to $15.00 Per Week.
WILLIAM BOYD, Prop.,
Halcyon, Arrow Lakes, B. C.

Madden Hotel
American and European Plan.
Steam Heated. Centrally Located
MRS. E. C. CLARKE, Proprietress.

MADDEN—W. J. McMillan, New Denver; R. D. Walker, R. Z. Soraa, Silverton; E. J. Calder, Seattle; A. C. O'Neill, Ymir; Manne Larson, Trail; J. Cradock, Midway.

Tremont Hotel
Nelson, B. C.
STEAM HEATED
European and American Plan
A. CAMPBELL, Prop.

TREMONT—W. A. Vincent, D. Macmillan, Vancouver; D. O. Chisholm, Rossland; Dan Lichen, Ainsworth.

Nelson House
European Plan.
W. A. WARD, Proprietor.
CAFE—Open Day and Night—BAR
Merchants' Lunch, 12 to 2.
Phone 97. P. O. Box 597

NELSON—Corp. Herst, Bonnington; F. Bauer, C. R. Turner, Marcus; T. Oley Gordon, Slocan City.

New Grand Hotel
Best Place in Town
$1.00 A DAY UP

NEW GRAND—F. Carlson, Trail.

Hotel Castlegar
Castlegar, B. C. W. H. Gage, Prop.
Nice place to spend the week end. Excellent accommodations for drummers. Boundary to Coast train leaves here daily except Sunday at 8:45 a. m. Evening train Rossland to Nelson stops 30 minutes for dinner Sunday, Monday, Wednesday and Friday.
Rates $2.00 and $2.50 Per Day.

ROSSLAND HOTELS

The Hotel Allan
Recently Refurnished.
SMITH & BELTON,
Proprietors.

TRAIL HOTELS

Phone 9. Sample Rooms.
Rooms Reserved by Wire or Phone.
Crown Point Hotel
A. M'DERMOTT, Prop.,
TRAIL, B. C.
We Are Crowded, But There Is Room for One More.

Where to spend your vacation.
Arrow Lakes Hotel
Edgewood, B. C. Glorious sand beaches, boating, bathing, fishing, hunting. Beautiful drives. Spacious verandahs. Write the management for rates and reservations.

The Beer Without a Peer
SOLD AT ALL LEADING HOTELS
Alberta's Pride
MANUFACTURED IN THE MOST SANITARY AND MODERN BREWERY IN CANADA BY THE LETHBRIDGE BREWING AND MALTING CO.
ONCE USED ALWAYS USED
MAIL ORDERS SHIPPED PROMPTLY
CALL UP OUR REPRESENTATIVE—TELEPHONE 201
Nelson Warehouse: Foot of Stanley Street
P.O. BOX 261

Leland Hotel
T. H. BOHART, Prop.
The hotel to patronize when in Nakusp. Arrangements made for people going to the Hot Springs. Motor boats, rowboats and canoes for hire.
NAKUSP, B. C.

GATHERING FOR WAR WITH MEXICO

(Continued from Page One.)

lomatic triumph over his powerful northern neighbor or upon a war wave which might reestablish his tottering government in popular estimation. Once the war was on and the certain defeat of his armies foreshadowed, the observers say, Gen. Carranza might sue for peace trusting to the magnanimity of the Washington government to leave him in power.

Americans in Danger.

Increasing uneasiness over the plight of some 5000 American civilians now in Mexico was manifested today in official quarters. Approximately 1200 of that number are in Mexico City, despite warning after warning through American consuls and other officials. Another emphatic message advising them to leave Mexico was sent by the state department through Special Agent Rodgers a day or two ago. Officials do not believe the Carranza government would sanction an attack upon American residents or that other foreigners would be involved in any case. A weapon of terrible possibilities is being forged in Mexico, however, with attempts to incite the ignorant people to a warlike feeling against the United States. Mobs formed of half starved natives who have been told that all of Mexico's accumulated troubles are traceable to the Americans might well precipitate a situation beyond the control of the government.

Careful preparation has been made for the protection of the big American colony in Tampico. In numbers it exceeds that in the capital, but it is near the sea and navy gunboats and light craft already have been designated to offer prompt aid. If necessary small landing parties would be sent to open a way to the boats.

Mexico City Is Problem.

For the Mexico City problem, however, no such solution presents itself. It was suggested to one official today that an expeditionary force might be rushed to the relief of Americans there. He replied that it would mean moving an army of 50,000 or perhaps 100,000 men and would take at least two months to get them there.

Although practically no details concerning the mobilization of national guardsmen reached the war department today, acknowledgements of the orders came from every governor, with word that the troops had been ordered under arms. In several instances a request that the state be allowed to send its full contingent to the border instead of the regiments or brigades called for, accompanied the acknowledgements. Governor Dunne of Illinois was one of those who made the request.

Secretary Baker announced during the day that he had advised Representative Hay and Senator Chamberlain, chairman of the house and senate military committees to endeavor to bring about the adoption by congress putting into immediate effect the militia draft provisions of the new army organization bill which will become effective July 1.

The resolution probably will be presented tomorrow in both houses.

To Alter Laws.

With this information came also the statement that the orders calling out the state troops were so framed as to make it possible to compel the presence at the border, at least of every man enrolled They were summoned as national guardsmen in which status they bear a distinct relation to the federal government and by law are the first source for securing volunteers who have no connection with the states; they were also summoned as members of the organized militia and as such cannot be used beyond the border, though available for any duty within the United States

The draft provision of the new law is applicable to every member of the national guard, or the national guard reserve. It cannot be made to be retroactive, however, and all national guardsmen must voluntarily take the dual oath of enlistment under the federal and state governments before they can become subject to its obligation.

It is believed here that there will be little objection on the part of most guardsmen. It is planned to exercise the draft immediately if congress adopts the resolution and states soldiers who have taken the requested oath then will become federal soldiers, with no connection whatever with the national guard or the organized militia. They will be available for service in Mexico without further formalities. On the other hand those who may refuse to take the oath and will not therefore be subject to draft, will remain under federal control under the provisions of the old law, which still are operative.

Recalls Spanish War.

Not since the Spanish war has the nation seen such military activity as today. More than 100,000 national guardsmen in 45 states are under orders to mobilize for Mexican service. They constitute virtually the entire militia strength of the United States.

President Wilson issued orders yesterday when it became apparent that the threatening conditions in northern Mexico were not improving. Consul Hanna at Monterey today reported that J. R. Silliman, state department special agent in Mexico, was en route to the United States. Hanna said the exodus of American consuls in Mexico soon would be complete.

Secretary Daniels last night ordered seven destroyers and nine other small warships to Mexican waters.

Communications were received from the Mexican embassy announcing that there had been a clash between a boat crew from the gunboat Annapolis and Carranza soldiers at Mazatlan yesterday.

Pacific States Mobilization.

SAN FRANCISCO, Cal., June 19.—The stirring episodes which occurred in 1898 when volunteers were called for the Spanish-American war were reenacted today along the length of the Pacific coast, following orders received from Washington for mobilization of the national guard for duty on the Mexican border. Every armory was the centre of activity as the men began to answer the summons early today. Guardsmen went at their work of preparation with enthusiasm and practically all organizations have announced their units will be ready to entrain within three days at the latest. The majority reported 48 hours as sufficient. The quota of men furnished by the states of California, Oregon, Washington, Idaho and Montana is approximately 9000.

California will have at least 4000 men fully equipped and ready to move to Sacramento, the state mobilization point, whenever the order comes.

Mobilization of the Oregon national guard was proceeding rapidly. It is expected that 1800 men will be concentrated at Clackamas when they move from their armories, which some units already are prepared to vacate.

Americans Leaving Country.

DOUGLAS, Ariz., June 19.—A special train will leave for Nacozari, Sonora tonight with 10 Americans and other foreigners aboard.

It is reported here on good authority that American employees of the mines and smelters in Cananea will come to the border at Naco tonight or early in the morning.

A telegram from W. A Julian, United States consular agent, at Cananea today said:

Local conditions here are again normal. Gen. Calles issued a circular today calling on all citizens to respect the rights and safety of foreigners. Mines and smelters are working with full crews.

It was reported late today on what appeared to be the best authority that Consul Frederick Simpich had issued orders from his office at Nogales that all Americans should leave the portions of Mexico under his jurisdiction at once.

Bandits Burn Bridge.

LAREDO, Tex., June 19.—A small bridge on the International & Great Northern railway, 30 miles east of Laredo, was burned tonight. Texas rangers and military authorities are investigating reports that it was the work of Mexican bandits or their sympathizers. The night train into Laredo is being delayed pending reconstruction of the bridge.

BRITISH COLUMBIA MEN GIVEN ON LISTS

(Continued from Page One.)

Lance-Corp. William M. Day, New Westminster, killed in action.
Philip Butterfield, Wynndel, died of wounds.

Following is the 8o'clock list:

INFANTRY

Killed in Action

W. G. Betts, Rochester, Alta.
Corp. F. P. Bousfield, Winnipeg.
T. A. Brigden, Verdun, Que.
John Caine, Montreal.
Corp. Edwin Chapman, Craig, Ont.
Corp. Henri Deneyers, Montreal.
Thomas Earl, Swansea, Ont.
J. W. Eaton, Granville Centre, N.S.
C. G. Eggleton, Hastings, Ont.
W. A. Elderkin, Wolfville, N. S.
John Evans, Montreal.
H. C. Evans, Calgary.
Lawrence Ferguson, Prince Albert, Sask.
Edward Callaghan, St. Charles, Que.
Lieut. Henry George Goult, 207 20th avenue west, Vancouver.
W. H. Hanson, Edmonton.
Capt. Daniel J. McKinney, Toronto.
Corp. A. C. March, Boston, Mass.
Andrew Ryan, Mowbridge, S. D.
Corp. P. J. Sargent, Foam Lake, Sask.
E. B. Smith, Hanley, Sask.
C. A. Thomas, Toronto.
Lieut. Henry W. Vallance, Hamilton, Ont.
Sergt. H. T. Walker, Montreal.
Robert Warring, Edmonton.
J. H. White, Edmonton.
Corp. E. J. Wrennick, Pleasant Vale, Sask.
R. T. Wright, Montreal.
Arthur Young, Pictou, Ont.
Fred Zeigler, Harriston, Ont.

Died of Wounds

David J. Coleman, Springhill, N. S.
R. S. Allaby, Salt Spring, N. B.
Edward Blanchard, St. Joseph, Que.
Reubern Belche, Belleville, Ont.
A. E. Cork, Chamberlain, Sask.
Thomas Fisher, Winnipeg.

Killed in Action

Capt. William Dubleton Holmes, D. S. O., Mill Stream postoffice, Victoria, B. C.
F. R. Lessley, Edmonton, Alta.
George Lloyd, Grenville, Que.
George Baxter, Honora Bay, Ont.
Sergt. George Brown, Montreal.

Missing

G. G. Beatson, Winnipeg.
R. R. Buller, Derfield, Man.
S. Fenton, St. Norbert, Man.
T. G. Casey, Milltown, N. B.
C. W. Corin, Toronto.
Edward Ireland, Montreal.
Walter English, Sharon, Ont.
A. C. Ewing, Montreal.

Dangerously Ill

B. S. Cleveland, Toronto.
William Evans, Berlin, Ont.
Lieut. M. L. Douglas, Woodstock, Ont.

Wounded and Missing

Samuel Emmondson, New York.

Wounded

James Allen, Syracuse, N. Y.
Corp. J. E. Barss, Wolfville, N. S.
R. M. Bell, Prince Albert, Sask.
W. H. Bell, Regina.
Corp. William Abbott, Duluth, Minn.
J. H. Alexander, McLeod, Alta.
Robert Allan, Moose Jaw, Sask.
Corp. John Allen, Calgary.
W. A. Laley, Boston.
Lieut. W. J. Anderson, Quebec.
Pioneer Harry F. Armstrong, Fernie, B. C.
George Armitage, 116 Twenty-Third street, North Vancouver.
J. H. Arnott, Montreal.
A. J. Ashdown, Toronto.
R. J. Austin, St. Catharines, Ont.
Corp. J. S. Balfour, Regina.
Ronald Barlow, Montreal.

Died

Corp. H. H. H. Allen, Aurora, Ont.

Suffering from Shock

B. F. Wilson, Dominion, C. B.
Corp. Arthur Wyman, Montreal.

Dangerously Ill

Capt. James H. McClure, Montreal.

Missing

Clinton Mongeau, Quebec.

Previously Reported Missing, Now Rejoined Regiment

Roy T. Mullin, 10 Kings road, Victoria, B. C.

Suffering from Shock

Corp. S. W. Cannon, Fort William.
W. A. Chase, Beaudette, Man.
Lieut. John R. Cornelius, Brantford, Ont.
E. T. Coster, Prince Albert, Sask.
Albert Cote, St. Luce, Que.
H. J. Cox, Redcliff, Alta.

Missing

A. S. Anderson, Peterboro, Ont.
J. C. Anglin, Toronto.
D. N. Bryenton, Bryenton, N. B.
H. A. Cochrane, Carman, Man.
D. J. Coleman, Springhill, N. S.

Died of Wounds

Pioneer James P. M. McLeod, Hazelton, B. C.

Wounded

Lieut. Andrew McBride, Winnipeg.
Capt. J. H. McDiarmid, Perth, Ont.
J. W. Maloy, reurned to duty, Edmonton.
A. J. Mann, Aylmer, Ont.
Lieut. J. E. March, St. John, N. B.
Lieut.-Col. Q. H. Matthews, Matheson, B. C.
R. N. Maines, Toronto.
G. D. Metrrick, England.
Arthur Methot, Perce, Que.
William J. Milleri, Toronto.
W. P. Mitchell, Greensides, Sask.
J. P. Moore, Utterson, Ont.
Napoleon Myers, Sydney, N. S.
Pioneer A. G. Nex, Victoria, B. C.
J. Nixon, Montreal.
L. W. Norris, Rock Island, Que.
Charles W. Nunn, Fort William, Ont.
A. O'Brien, Bridgewater, N. S.
Pat O'Brien, Calgary.
Jack O'Connor, Granton, Ont.
Thomas Partington, Westville, N. S.
Oliver Patenaude, Montreal.
T. N. Percy, Brigus, Nfld.
Pioneer Charles A. Phin, Moosemin, Sask.
George Pigeon, Cornwall, Ont.
John Pitcher, Montreal.
J. Poole, North Sydney, C. B.
Edward K. Porter, Yarmouth, N. S.
Edgar S. Preston, McDonaldville, Alta.
Timothy Regan, Calgary.
J. R. Muldon, Mount Bridges, Ont.
Hugh M. Robinson, Lethbridge.
A. Wellington Thomas, Newhamburg, Ont.
Lieut. Alexander T. Thompson (returned to duty, Port Credit, Ont.
Pioneer J. T. Tompkins, Truro, N. S.
Anthony Torrice, Italy.
Robert Andrew Tribe, Emo, Ont.
Emerson R. Trambley, Winnipeg.
Henry S. Turner, Ewelma, Alta.
Otto Vardin, North Sydney, N. S.
Lieut. V. Walsh, Montreal.
Pioneer A. C. Whitehouse, Victoria.
Pioneer William T. Wilkie, Regina.
William G. Wilson, Hockley, Ont.
F. W. Wilson, Winnipeg.

(Continued on Page Three.)

Smart Summer Apparel

OUR EFFORT TO SECURE FOR OUR CUSTOMERS A WELL SELECTED LINE OF SMART SUMMER CLOTHES AT MODERATE PRICES IS MEETING A MOST GENEROUS APPRECIATION. THE DEMAND IN MANY LINES HAS BEEN SO GREAT THAT WE HAVE TO KEEP THE WIRES BUSY WITH REPEAT ORDERS.

BE SURE YOU GET YOUR SHARE OF THE DELIGHTFUL SUMMERY THINGS THAT OTHERS ADMIRE SO MUCH.

FOR SUNSHADES, SUMMER HATS, BLOUSES, WASH SKIRTS, UNDERWEAR, HOSIERY, NECKWEAR, RIBBONS AND DRESS MATERIALS YOU WILL FIND QUALITY, STYLE AND PRICE RIGHT.

SMILLIE & WEIR
LADIES' WEAR SPECIALISTS

The Canadian Patent Office
--Recognizing Something New

Has Granted a Patent, Both on the Form of Flake and Process of Manufacture of

New Post Toasties

This remarkable recognition—no other corn flake on the market has achieved it—marks this new food as something distinctly different from "corn flakes" of the past.

What Is This Difference?

Compare New Post Toasties with the average corn flake—observe the tiny bubbles which cover their surface. These bubbles are caused by a new method of cooking, rolling and toasting under quick, intense heat.

By this process the true corn flavour is developed in all its sweetness. Eaten dry they are a delicious morsel. With cream or milk they are a revelation to the taste. Note the "substance" of New Post Toasties. Unlike old-style "corn flakes" they do not break or "chaff" in the package. They do not mush down under milk or cream. They are wonderfully delicious.

And they come to you direct from the giant ovens of our great Toastie Factories, untouched by human hand and triply sealed in a moisture-proof container which preserves their fresh Golden Goodness for your table.

At Your Grocers--10c

CANADIAN POSTUM CEREAL COMPANY, LIMITED, WINDSOR, ONT.

Gin Pills FOR THE KIDNEYS

How They Work

VICTORIA, B.C.

For several years I have been troubled with Kidney and Bladder Trouble caused by uric acid and the pains caused by the intermittent stoppage of urine was very severe. For this I was taking something or other continually with but little or no relief. At last a friend handed me a sample package of your Gin Pills. The contents of this sample gave me relief that I had not experienced in a long time. Since then I have been taking Gin Pills occasionally and have had no return of my former trouble. (Name on request).

The above letter is from a popular and well-known commercial man in Victoria.

Gin Pills are 50c. a box or six boxes for $2.50 at all druggists. Sample sent free if requested. 27

National Drug & Chemical Co. of Canada, Limited, Toronto.

CARRANZA COMMANDERS ARE ORDERED TO ACT

(By Daily News Leased Wire.)

MEXICO CITY, June 19.—Gen. Carranza in a statement to the press tonight reiterated his declaration that any movements of American troops except to the northward, would be considered hostile and that Mexican commanders had been ordered to repel it if made.

UNSIGHTLY RASH ON BABY'S FACE

Healed by Cuticura Trial Free

"When my baby was only three days old, an unsightly rash appeared on his face and back of his head. It would discharge a watery fluid which irritated him, and he couldn't keep from scratching. His face was disfigured and he couldn't sleep.

"It was pronounced eczema. It took one cake of Cuticura Soap and two boxes of Ointment to heal him." (Signed) Mrs. F. J. Crawford, 92 Finkle St., Woodstock, Ontario, October 11, 1915.

Sample Each Free by Mail

With 32-p. Skin Book. Address postcard: "Cuticura, Dept. J, Boston, U.S.A." Sold throughout the world.

Standard Furniture Company

C. J. CARLSON, Undertaker.

Undertakers and Funeral Directors. Embalmers

The finest and most up to date undertaking parlors and chapel in interior of B. C. Lady attendant for women and children.

Day Phone 85.
Night Phone 252 and L64.

PRESENT: HIS HONOR THE LIEUTENANT-GOVERNOR IN COUNCIL

That whereas, by an Act respecting pound districts it is enacted that the Lieutenant-Governor in Council may, by an Order-in-Council made public by notice in the British Columbia Gazette, constitute any part of the Province of British Columbia not within the limits of a municipality into a pound district;

And whereas, under the provisions of this Act application has been made to constitute that portion of the County of Kootenay known as Willow Point, and comprised within the following boundaries: On the south line by a line drawn along the southern boundary of Lot 7705, to meet the lake shore, on the northwest by the upper side of the Nelson-Balfour road to a point on the eastern boundary of Lot 792, thence in an easterly direction to the lake shore, thus forming the northern boundary, on the east by the shore line of the West Arm of Kootenay Lake to the point of junction with the northern boundary line; a pound district;

And whereas, notice of intention to constitute such district a pound district was given in accordance with the requirements of the Act, and following such notice objection was made by certain proprietors within the proposed pound district;

And whereas, a further notice was published requiring a majority of the proprietors within the proposed pound district to forward a petition requesting that the proposed pound district be constituted;

And whereas, in response to the latter notice, forty-three (43) persons of the total number of fifty-four (54) persons qualified to sign the petition have signified their approval of the application;

And whereas the Act provides that if the petition of the majority of the proprietors be forwarded to the Hon. the Minister of Finance and Agriculture, then in such case the proposed pound district may be constituted;

On the recommendation of the Hon. the Minister of Finance and Agriculture and under the provisions of the "Pound District Act,"

His honor the Lieutenant-Governor of British Columbia, by and with the advice of his Executive Council, has been pleased to order, and it is hereby ordered, that the above district (Willow Point) be constituted a pound district.

THOMAS TAYLOR,
Clerk Executive Council.

Government House, Victoria, 30th May, 1916.

News of Sport

PHILADELPHIA WINS GAME FROM LEADERS

Alexander and Pfeffer Each Allow Hits—St. Louis Wins Game From Cincinnati.

National League Standings.

	W.	L.	Pct.
Brooklyn	28	17	.622
Philadelphia	28	20	.583
New York	24	21	.533
Boston	22	23	.489
Chicago	25	27	.481
Cincinnati	24	28	.462
Pittsburg	22	27	.449
St. Louis	22	32	.407

Phillies Are Climbing.

(By Daily News Leased Wire.)

BROOKLYN, June 19.—The Phillies cut down the distance that separates them from the league leaders by winning today's game from Brooklyn by a score of three to two. It was a pitchers' contest between Alexander and Pfeffer. They each allowed nine hits.

	R.	H.	E.
Philadelphia	3	9	0
Brooklyn	2	9	1

Batteries—Alexander and Killifer; Pfeffer and Meyers.

Second game, postponed; wet grounds.

Reds Lost to St. Louis.

CINCINNATI, June 19.—The Cardinals took a game from Cincinnati today by a score of three to one. Ames, who pitched for St. Louis, allowed eight hits, while the visitors hit Schneider for five.

	R.	H.	E.
St. Louis	3	5	[illegible]
Cincinnati	1	8	1

Batteries — Ames and Snyder; Schneider and Wingo.

Boston-New York, both games postponed, wet grounds.

NEW YORK AGAIN WINS FROM LEADERS

Coveleskie and Bagby Allow Yankees Total of Eleven Hits in Only American Game Scheduled.

American League Standings.

	W.	L.	Pct.
Cleveland	32	22	.593
Washington	29	23	.558
Dertoit	30	24	.556
New York	28	23	.549
Boston	27	26	.509
Chicago	25	26	.490
St. Louis	22	30	.423
Philadelphia	15	32	.319

New York Takes Another.

(By Daily News Leased Wire.)

CLEVELAND, June 19.—The league leaders again showed the effect of a weakened pitching staff when they dropped today's game to New York by a score of 7 to 6. Coveleskie and Bagby, who pitched for the locals, allowed 11 hits.

	R.	H.	E.
New York	7	11	2
Cleveland	6	9	1

Batteries—Caldwell, Fisher and Nunamaker; Coveleskie, Bagby and O'Neill.

No other games scheduled.

LOANS AVAILABLE FOR FARMERS

VICTORIA.—Within a short time the agricultural credits commission will be making loans to farmers under the provisions of the agricultural act passed last year, and by virtue of which the commission was brought into operation this spring.

While many applications for information were received by the commission immediately the announcement of the appointment of that body was made, the commission refused to carry into effect its powers until such time as preliminary details connected with the organization of the work of the body has been arranged. To all inquirers for information, or loans, the commission forwarded the special forms upon which application for loans must hereafter be made. These forms cover in the most complete detail all information which the commission must be in possession of before the application for a loan will be considered.

Over 1000 of such forms were mailed to farmers all over the province from whom requests for information had been received. Many of the forms properly filled in are now being daily received at the office of the commission at the parliament buildings, and the information contained therein is being tabulated.

Hon. William Manson, minister of agriculture, who is also acting temporarily as superintendent of the argricultural credits commission, stated that as soon as a considerable number of applications are received steps will be taken to have the necessary appraisement made of the buildings upon which loans are applied for. This work of appraisal will be carried out by S. A. Cawley, former member for Chilliwack, who has been appointed chief appraiser for the commission.

It is the intention of the commission to give first consideration to those applicants who desire but moderate loans, the idea being to make the amount at the disposal of the commission cover as much ground as possible this year in view of the fact that pending better financial conditions it is not deemed wise that further borrowing should be undertaken at present. As it is, the commission will be in a position to loan to the farmer at the very favorable rate of 6½ per cent.

GERMAN BOAT SUNK BY BRITISH SUBMARINE

LONDON, June 19.—The German steamer Ems from Christiana for Lubeck was torpedoed this morning off the coast north of Falkenberg, Sweden, supposedly by a British submarine, says a Reuter despatch from Stockholm today.

Instant Relief for

LIVER TROUBLE

Dizziness

Constipation

Flatulence

No liver sufferer can fail to benefit from the use of Dr. Cassell's Instant Relief. Its action is natural as nature, sure as science. It is altogether different to ordinary liver stimulants and morning salts. These weaken the liver by forcing it, till it cannot work at all without the daily dose. Dr. Cassell's Instant Relief strengthens the liver and enables the system to cure itself. Then cure is lasting.

Take Dr. Cassell's Instant Relief for constipation, billousness, torpid liver, sick headache, dizziness, specks before the eyes, flatulence and windy spasms, acidity, heartburn, impure blood, and that dull, heavy feeling which is a sure indication of liver troubles.

Ask for Dr. Cassell's Instant Relief.

Price 50 cents. from all Druggists and Storekeepers,

or direct from the Sole Agents for Canada, Harold F. Ritchie and Co., Ltd., 10, M'Caul-street, Toronto. War tax 2 cents extra.

Dr. Cassell's Instant Relief is the companion preparation to Dr. Cassell's Tablets.

Sole Proprietors: Dr. Cassell's Co., Ltd., Manchester, England.

Dr. Cassell's Instant Relief

Prepared from LIVER TONICS ANTACIDS CARMINATIVES LAXATIVES

A News Want Ad

Will do the work for you in the most expeditious and satisfactory way. The expense is very nominal and the work is done while you rest. Try it. They

Always Get Results

BRITISH COLUMBIA MEN GIVEN ON LISTS

(Continued from Page Two.)

Sergt. William Wiseman, Bashaw, Alta.
W.S. Roy, Sackville, N. B.
L. J. Searle, Brampton, Ont.
Pioneer J. J. Soles, Castledale, B. C.
Lieut. J. W. Stagg, Kingston, Ont.
William Stevens, Point St. Charles, Que.
E. W. Stone, Calgary.
Lance-Corp. B. M. Sweeney, Montreal.
James Tough, Winnipeg.
A. Turner, Cochrane, Alta.
George Turner, Scotland.
W. Watson, Montreal.
J. Welsh, Mira Gut, C. B.
A. H. Whatley, Intola, Port Arthur, Ont.
Capt. H. Molson, Montreal.
R. Moody, St. John, N. B.
George Mowat, Montreal.

Wounded.

E. J. Mulvey, Winnipeg.
Richard Roxhara, Longuiel, Que.
Lieut. R. Fetherenton, Toronto.
T. J. Porter, Baldurman.
Robert A. Rae, Galt, Ont.
Lance-Sergt. David L. Reid, Montreal.
George Ritchie, Camlachie, Ont.
Ernest Robinson, New Market, Ont.
Fred Robinson, St. George, Ont.
William A. R. Rooney, Atikikon, Ont.
G. Rossell, Brantford, Ont.
Lieut. T. G. Rutherford, Winnipeg.
G. E. Saunby, Whitemouth, Man.
Cyril G. Savage, Montreal.
Pioneer A. Sheard, Toronto.
James Skeith, Hamilton, Ont.
George Shuley, Winnipeg, Man.
J. S. Smith, West Selkirk, Man.
Joseph Souve, South Battleford, Sask.
Stillwell, Rochdale, C. B.
Leonard Swain, Toronto.
Sergt. George Taylor, Toronto.
A. B. Finch, Toronto.
V. Fortier, Minneapolis.
S. Green, Fort William.
Lieut. W. G. Hamilton, Montreal.
L. Hammond Hamilton, Ont.
N. Herbert, Colinton, Alta.
H. G. Hobson, Galt, Ont.
F. Joseph, Bonaventure, Que.
Pioneer E. T. Kinahan, Nelson, B. C.
John Langridge, England.
Thomas Laws, Port Arthur, Ont.
J. G. Leighton, East Kildonan, Man.
S. J. T. Lloyd, Winnipeg.
L. McLean Elliott, Vancouver.
George Clemens Ellis, Toronto.
R. G. Ellis, Marion, Ark.
H. Ellison, Tottenham, Ont.
Mark Elson, Montreal.
John Elwood, Stanley, N. B.
F. V. Evans, Colborne, Ont.

Wounded.

F. Evars, Smith Falls, Ont.
W. A. Eykle, Montreal.
G. W. Eyklebosh, Banff, Alta.
Pioneer D. Eyklebosh, Broadview, Sask.
J. Ekre, Montreal.
Sergeant H. J. Ferguson, Montreal.
G. Graham, Willow Point, B. C.
Robert B. Grey, Montreal.
Corp. C. M. Muncan, Campbelltown, N. B.
William M. Dundes, London, Ont.
W. F. Ege, Fort William, Ont.
Corp. G. I. Edgell, Sherbrooke, Que.
Capt. D. S. Edwards, Winnipeg.
A. S. Eldridge, Chicago.
W. W. Elliott, South Saskatoon.
C. R. Elliott, Grenfell, Sask.
J. T. Elliot, Musquash, N. B.
D. W. Burton, Winnipeg.
J. Carlton, Regina, Sask.
Corp. W. Cathcart, Toronto.
Edgar Charles, Russell, Man.
R. S. Clark, Hudson, Que.
A. Cole, Verdun, Que.
Alex O'Connell, England.
N. Craig, London, Ont.
William Crates, Toronto.
A. J. Cummings, Vancouver.
A. Nakin, Wolfkillens.
Sergt. William Delaney, Prince Albert, Sask.
George Bellfontaine, Halifax.
Lance-Corp. A. F. Berry, Granite Siding, B. C.
Herbert Booth, England.
Henry Boushear, Fort William, Ont.
U. H. Bradley, St. Thesese, P. E. I.
M. G. Brind, Brantford, Ont.
H. S. Brooking, Port Arthur, Ont.
J. S. Brown, Winnipeg.
S. C. Brown, Montreal.
J. Burns, St. Thomas, Ont.
Lance Corp. William E. Buse, Kingston, Ont.
Corp. G. C. Burt, Montreal.
L. C. Burgess, Montreal.
Stephen Burrows, Heart's Content.
Corp. J. D. Cameron, Winnipeg.
Lieut. J. S. Cameron, Vancouver.
William Cameron, East Angus, Que.
James Russell Campbell, Melbourne, Ont.
Chistopher F. Caterer, Winnipeg.
Pioneer W. J. Cavin, Victoria, B. C.
H. Clark, Montreal.
Albert Clarke, Montreal.

Killed in Action.

Lieut. C. C.O. M. Adams, Vancouver.
William R. Baker, Grand Forks, B.C.
A. C. Butler, Nelson, B. C.

(Continued on Page Seven)

SCHOOL TEACHERS RESIGN POSITIONS

Domestic Science and Manual Training Discussed by School Board—Would Form Cadet Corps.

Resignations of four school teachers were received by the school board last night to take effect at the close of the present term and recommendations were ordered to be issued to them. The resigning teachers are Mrs. B. Williams, Miss M. Bruce, Miss A. L. Wade and Miss V. Snell. W. H. Webber, B. S. C., of the high school teaching staff was granted a year's leave of absence to prosecute post graduate work, and J. H McAllister, who enlisted recently for overseas service, was granted leave of absence for the duration of the war.

A letter received from the provincial board of education stated that the supervising architect would reach Nelson within the next ten days and would then go into the matter of the proposed alterations and extensions to the high school building.

The matter of introducing domestic science and manual training courses was brought up by Trustee R. G. Joy and an open discussion resulted, all present favoring both schemes if it was found that a sufficient number of persons wanted them to make the additional expenditure involved.

Trustee Joy stated that on asking the opinion of one of the school girls he was told that there was now so much home work to be done and domestic science should be taught in the schools.

Trustee Johnstone declared that a domestic science teacher should be engaged who would make the department self supporting by making up lunches for the children and sell them. He stated that this practise was carried out successfully in England and should be put into practice here. Some doubts were expressed by other members as to the feasibility of this proposition in Nelson.

It was also felt that every boy in the schools should be given military training by a competent instructor and it was suggested that a returned soldied be engaged and a cadet corps organized. No definite steps were taken in these matters.

WILD CAT RAISES CAIN IN CHICKEN COOP RAID

PITTSBURG.—Mrs. William Cox of Pine Station, Pa., heard a commotion in the chicken coop in the rear of her home about dusk. She found a large wildcat trying to catch one of her prize hens and fled down the road for assistance. Several men, sitting at the village store saw her coming. They heard her story with surprise, as wildcats, although numerous in that section, never before had visited the town. Lloyd Williams secured a shotgun and shot the cat.

Dish-washing

USE Ivory Soap for washing dishes and your hands will not become red and rough. Being made for toilet, bath and fine laundry purposes, Ivory Soap contains only the highest grade materials. It cleans dishes without injuring hands.

5 CENTS

IVORY SOAP — IT FLOATS — 99 44/100% PURE

Procter & Gamble Factories in Hamilton, Canada

MOUNT ROYAL COLLEGE, CALGARY

Major Rev. Dr. Kerby, principal of Mount Royal College, Calgary, reports one of the best year's work in the history of the college. The annual commencement exercises were held on June 9, 10 and 11. The registration of students in all departments totaled 250. The commencement exercises included the college procession to church on Sunday, with the annual sermon, preached by the Rev. S. W. Fallis. A reunion of old and new students took place in the afternoon at the college and the unveiling of the roll of honor by Brig.-Gen. Cruikshanks. Some 40 of our students having enlisted for overseas service and gone to the front. Three have given their lives for their country. Students' recitals in Music and Expression, Exhibitions of China Painting, Leather-Tooling, Oil and Water Colors, Metal Work, Designing and Wood Carving and Exhibition of Household Science in Sewing and Cooking, etc. The college is sending up this year 42 students to write on the departmental and matriculation examinations. Graduates from our Commercial Department are filling some of the best positions in the province. The annual distribution of prizes and medals was one feature of the commencement exercises. The lady students this year have done splendid work in aid of the Red Cross movement. Our ladies' college course offers a fine opportunity for those who do not wish to take up the departmental and matriculation examinations. The college will re-open in the fall, better and stronger than ever, with a first class staff in all of the departments. Major Kerby, the principal, will be glad to give full information at any time or send out college literature on application.

Hammocks Hammocks Hammocks

A VERY COMPLETE LINE

CHILDREN'S HAMMOCKS— From ..... $1.50 TO $3.00

LARGE HAMMOCKS— From ..... $3.00 TO $10.00

Standard Furniture Co.

COMPLETE HOUSE FURNISHERS

Agents for Heintzman & Co. Pianos.

THE NEW PERFECTION OIL SUPPLY SYSTEM INSURES A STEADY EVEN FLAME

This flame is the secret of the popularity of the New Perfection. As quickly and as easily regulated as gas, it insures perfect heat for any cooking.

It can't creep up or down—it stays just where you put it. It won't smoke or smell.

The New Perfection saves labor, time and money. 1, 2, 3 and 4 burner sizes at these dealers:

Wood Vallance Co., Nelson, B.C.; F. Parks & Co., J. D. McBride & Co., Cranbrook, B. C.; W.K.C. Manly, Miller & Gardner, Grand Forks Hardware & Furniture Co., Grand Forks.

Royalite Coal Oil gives best results.

THE IMPERIAL OIL COMPANY Limited

BRANCHES IN ALL CITIES

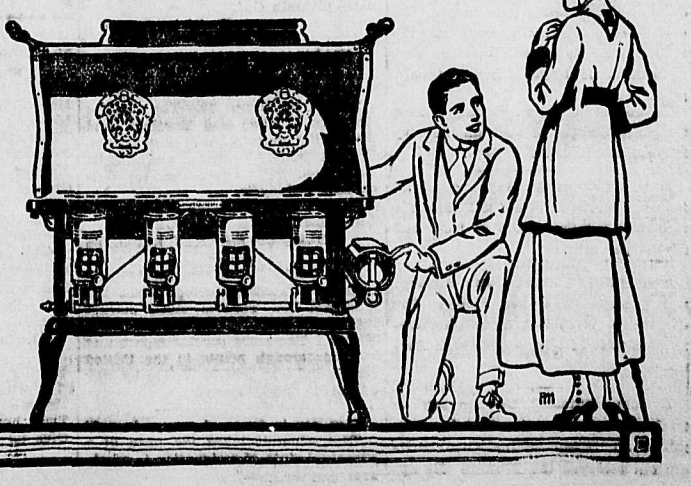

LAND ACT.

Form of Notice. (Section 73.)

WEST KOOTENAY LAND DISTRICT
DISTRICT OF KOOTENAY.

Take notice that W. E. Wasson of Nelson, city clerk acting as agent for the Corporation of the City of Nelson, intends to apply for permission to lease the following described land: Commencing at a post on the northerly boundary of D.L. 6003, Group One, West Kootenay District, and distant 300 feet more or less in an easterly direction from the northwest corner of said lot; thence N 27 degrees 57 minutes W., 380 feet; thence S., 62 degrees 03 minutes W., 400 feet; thence S. 27 degrees 57 minutes E., 650 feet; thence N. 72 degrees 03 minutes E., 101.5 feet; thence N. 27 degrees 57 minutes W., 225 feet; thence northeasterly, following the northerly boundary of Lot 6003, Group One, Kootenay District, a distance of 300 feet more or less, to the point of commencement, and containing four and one-fifth (4.2) acres more or less.

W. E. WASSON,
Agent for the Corporation of the City of Nelson.

Dated at Nelson, B.C., this 4th day of May, 1916.

MINERAL ACT.

Certificate of Improvements.

NOTICE.

Alice S. and Paterson Mineral Claims, situate in the Slocan Mining Division of Kootenay District. Where located: About a mile southeast of the Lily B. mine.

Take notice that I, W. M. Myers, acting as agent for Chester W. Harper, Free Miners' Certificate No. 84715-B, intend sixty days from the date hereof to apply to the Mining Recorder for a Certificate of Improvements, for the purpose of obtaining a Crown Grant of the above claims.

And further take notice that action, under section 85, must be commenced before the issuance of such Certificate of Improvements.

Dated this 25th day of March, A.D. 1916.

W. M. MYERS.

MINERAL ACT.

Certificate of Improvements.

NOTICE.

Alberta Mineral Claim, situate in the Nelson Mining Division of West Kootenay District. Where located: About one-half mile east of the City of Nelson.

Take notice that I, W. M. Myers, acting as agent for Swan A. Swanson, of the city of Calgary, Free Miners' Certificate No. 86126-B, intend, sixty days from the date hereof, to apply to the Mining Recorder for a Certificate of Improvements, for the purpose of obtaining a Crown Grant of the above claim.

And further take notice that action, under section 85, must be commenced before the issuance of such Certificate of Improvements.

Dated this 15th day of March, A.D. 1916.

W. M. MYERS

NOTICE.

Land Registry Act.

In the matter of an application for the issuance of a duplicate Certificate of Title to Lots 1 to 14 (both inclusive), 23 to 28 (both inclusive) 35, 36, 43, 4, 46, 47, 48, and 49 and part (32 84-100 acres) of Block "A" of a subdivision of Lots 8165 and 8799, Group 1, Kootenay District, Map 1043.

Notice is hereby given that it is my intention to issue at the expiration of one month after the first publication hereof a duplicate of the Certificate of Title to the above mentioned lands in the names of James Edmund Jones, Frederick Lionel Tate and James Percy Lovesy, which Certificate is dated the 31st day of October, 1913 and numbered 1960-1.

Nelson, B.C., 18th April, 1916.

SAMUEL R. ROE,
District Registrar.

EDUCATIONAL.

VERNON Preparatory School—Boys 7-14; 24 acres. Matron trained nurse. Numbers trebled since war prospectus. (Rev.) Augustine C. Mackie, B.D., M.A. (Cantab) Headmaster.

THE DAILY NEWS

Published every morning except Sunday by the News Publishing Company, Limited, Nelson, B.C., Canada.
ROBB SUTHERLAND,
Secy.-Treas. and Manager.

Business letters should be addressed and checks and money orders made payable to the News Publishing Company, Limited, and in no case to individual members of the staff.

Advertising rate cards and sworn detailed statements of circulation mailed on request, or may be seen at the office of any advertising agency recognized by the Canadian Press Association.

Subscription Rates—By mail 50 cents per month, $2.50 for six months, $5.00 per year Delivered: 60 cents per month, $3.00 for six months, $6.00 per year, payable in advance.

TUESDAY, JUNE 20, 1916.

IF WAR OCCURS AMERICANS WILL HAVE BIG TASK

Now that the smouldering flames of resentment by Mexicans against the United States, a sentiment that dates back 70 years, threatens to break forth into the flames of war, it finds the United States little, if any, better prepared than three years ago. It is true that by legislation congress has made it possible to form into federal forces the state militia, but the 100,000 men who are now being gathered *along the 1800 miles of frontier* the United States has to protect are poorly trained and wholly unfitted at the present time to embark upon a campaign.

War between Mexico and the United States would inevitably result in American victory. But there would be no immediate result of that kind. To subdue Mexico with the forces and equipment at the command of the United States is a task from which any military man would shrink. It could be accomplished, but not in weeks or even months. To reestablish order in Mexico by armed force would take years. Yesterday's developments *do not by any means necessarily mean* war, but if they should prove to do so the United States will have its hands full, unless it can persuade the Mexicans by a few rapid strokes that nothing is to be gained by prolonged resistance.

RALPH SMITH DENOUNCES THE BREWSTER WRIT

H. C. Brewster has not the support of even his own party leaders in the writ by which he has attempted to upset the legislation passed last session and tie up the business of the government by getting an injunction to prevent it from spending any money.

Ralph Smith, vice-president of the Provincial Liberal association, a member of the Vancouver City association and senior Liberal candidate in Vancouver, has now condemned it. No representative Liberal body of any kind was consulted in regard to the technical action and if he had been a member of the opposition in the legislature it would never have been taken with his consent, he says.

He further points out that the effect of the writ would be to make the courts instead of the people supreme in the government of affairs in this province. The consequence is that the business of the province has already been seriously interfered with in respect to companies carrying on activities under last session's legislation.

Mr. Smith supports the *$6,000,000* loan to the Pacific Great Eastern and here, also, is at issue with his leader.

GOOD BUSINESS FOR NELSON AND THE DISTRICT

The city council is well advised in its decision to assist the French Complex Ore Reduction company by giving a cheap rate for electric power.

The successful operation of the company's electrolytic zinc plant at Fairview, which has been aided by a provincial bond guarantee, will mean much to the district and to the city. It will mean the establishment of a new industry in Greater Nelson and by contributing to the upbuilding of the surrounding territory it will add materially to the prosperity of the city.

Nelson's welfare depends in a very large measure upon the development of the mines, the farm lands and the lumber resources of Kootenay and Boundary. An operating smelter at which complex zinc ore for which at the present time there is no market could be treated would mean the production of additional new wealth, the employment of more men in the mines, a larger payroll and the disbursement of larger sums for supplies.

To do its share in assisting toward the establishment of such an industry is good business for Nelson.

Bank clearings in May showed an increase per week over the figures for the same month of 1915 of from 31.5 to 34.6 per cent.

The state of Sinaloa has declared war against the United States. The declaration is as lacking in effectiveness as that of Germany against Portugal.

Lincoln, confessed German spy on trial in England, states that he committed no treason against Great Britain but betrayed the Teutons. He appears to be of the type of man who would sell either his own country or an adopted country without any qualms of conscience.

The Austrians are continuing their attacks against the Italians, but in a region where no greater number of men is required. Their main armies are engaged against the Russians, with all the reinforcements that can be collected.

It may not appear on the surface but the hand of Germany is surely hidden somewhere in the threatening situation which has developed between the United States and Mexico. If the United States should become involved in war with its southern neighbor, a resumption of Germany's submarine campaign, with its chief neutral opponent engaged elsewhere, would be a natural consequence.

The Vancouver City Liberal association *has repudiated John T. Scott.* Probably the provincial association "organization committee," headed by M. A. Macdonald and John Wallace Debeque Farris will follow suit. Repudiation does not cost anything, now that the parliamentary inquiry, at which the opposition did its best to protect Scott, is over and there is no danger of the fugitive from justice turning on the hands that paid him.

Joseph Martin, K. C., a lifelong Liberal, says the Brewster writ is all "nonsense" and that every action of the legislature is valid. Ralph Smith, senior Liberal candidate in Vancouver at the last general election and a member of the present ticket, says it should never have been issued. It will be interesting to see which of the other Liberal leaders next gets from under an action which has received nothing but condemnation from the people of the province as a whole.

WHAT THE PRESS IS SAYING

Trail's Big Payroll.

A payroll of $150,000 a month in a town of about 3,500 population is a pleasant thing to contemplate. Many places of double the size would welcome with open arms a payroll of half the amount.—Trail News.

Sunstroke Dreams.

In an editorial of Wednesday of last week the Vancouver Sun stated that among those who have already announced that they will not seek reelection or are understood to contemplate withdrawal are W. H. Hayward, M. L. A., Cowichan, and W. W. Foster, M. L. A., the Islands. This was probably meant to be a sun stroke.—Cowichan Leader.

Liberal Praise for Foster.

"Sir George E. Foster is one of the ministers at Ottawa who earns his salary." So writes Charles Marcil, Liberal M. P., in the Montreal Herald, and with this opinion many other Liberals who have been following the recent career of the minister of trade *and commerce will agree.* Sir George has been working with an eye single to the advance of his country and the entente allies, and he has openly urged that patronage be discontinued, and that prohibition be made general in Canada. He is now engaged in trying to persuade the business men of Canada to get ready for the keen competition they will be forced to face after the war.—Calgary News-Telegram.

NELSON TEMPERATURE.

Temperature at Nelson yesterday was given at 3 o'clock as maximum, *73; minimum, 51.*

Due to interrupted wire service east the temperatures at Canadian points were not received last night.

WATER RISES 15 INCHES; 16 FEET 6 INCHES RECORDED

The water in the west arm rose 15 inches in 24 hours yesterday, registering 16 feet 6 inches above low water mark at 8 o'clock last night.

NEW HEAVEN.

Paradise now has many a knight,
Many a lordkin, many lords;
Glimmer of armor, dinted and bright,
The young knights have put on new *swords.*

Some have barely down on the lip,
Smiling yet from the new-worn spurs,
Their wounds are rubies, *glowing and* deep,
Their scars are amethyst—glorious scars.

Michael's army hath many new men,
Gravest knights that may sit in stall,
Kings and captains, a shining train,
But the little young knights are dearest of all.

Paradise now is the soldier's land,
Their own country its shining sod,
Comrades all in a merry band;
And the young knight's laughter pleaseth God.

—Katherine Tynan.

ITALIAN STEAMERS SUNK.

(By Daily News Leased Wire.)

LONDON, June 19.—The Italian steamers Rondine and Tavolara, and the sailing vessels Francesco Sparra, Era, Antonio, Vanneta and Adelia have been sunk according to despatches to Lloyd's.

CRIPPLED WIRE SERVICE HOLDS UP MARKET REPORTS

Due to interrupted wire service east *caused by washouts from floods,* the Montreal and Toronto stock market reports were not received yesterday in Nelson. The news service report was relayed through points in the United States and was sent to Nelson by way of Seattle and Vancouver.

"Are you in favor of preparedness?"
"Not when it takes the form of a perpetual state of resignation to whatever may happen."

A WRITER IN ISRAEL

Boston's Fanueil Hall tribute to Sholem Ben Menachem *Rabinowitz,* better known as Sholem Aleichem, reminds us again of the Yiddish tongue, of its powers of expression and of the high literary values which it en*shrines. It does the* better service of recalling the work of a man who became a household word in our Hebrew communities and endeared himself to the hearts of Jews the world over. For most Americans the source of his success as a story writer is hidden by the obstacle of language, but we know enough of his product to feel the strength of its appeal to the mingled pathos and humor of life, with the humor stressed and the sunshine not withheld. One story which the "Jewish Mark Twain" told at a Cooper Union meeting reveals his humane outlook and is worth more than many *a sermon:*

This Jew I met told me of a son of his who had been impressed into war. With his regiment he arrived at the battle line. From its position the regiment was ordered to "Fire." Said my friend: "My son, who has never killed so much as a fly—he was ordered to fire. Asked his officer: 'Why aim at the sky?' Said my son: 'What then? Not at those trenches, surely? There are men in those trenches, and if I aimed there I might hit one.'"

The recent publications of Sholem *Aleichem's will help to round out* our appreciation of the man. Praise in plenty, even adulation, had been showered upon him, but when his last testament came to be penned all thought of self was put aside. He warned his colleagues not "to make themselves foolish" by erecting a monument to his memory. In one clause of the will he enjoined them to place no titles or laudatory phrases on his gravestone—nothing more than his literary name and a brief Jewish inscription. In another he wrote: "Whenever I die I want to be placed not among aristocrats, or among the pow*erful, but among plain Jewish labor*ers, among the people themselves, so that the gravestone which is to be placed on my grave should illuminate the simple graves about me, and that these simple graves should adorn my gravestone, even as the plain, good people during their lifetime illumined their Folksschrieber."

The only monument Sholem Aleichem cared for was that his family should honor him by living happily together after his death, that his writings should continue to be read by Jews everywhere, and that the fund for Jewish writers, to which he made *a substantial contribution,* should go on in its beneficent work. His last testament has been called "a fine example of the traditional ethical will left in all ages by the great men of Israel," and no finer example has been given to us of the Hebrew in modern literature than Sholem Aleichem.—Boston Herald.

MR. BREWSTER'S WRIT.

Several tired-looking people have asked this journal to explain what is meant by Mr. Brewster's writ versus the attorney-general, and presumably versus some other persons, places and things. We have asked them to read it and see, but with one consent they make reply that they tried that plan and it did not do any good. Some of them turned it over and read it upside down, thinking that it might have been prepared by Mr. John Oliver. It was only a little clearer when read that way, though there was internal evidence that Mr. Oliver had heaved a few soggy fragments into the conglomeration. But we confess, once for all, that we cannot explain this inscription. *Such knowledge is too wonder*ful for us. We cannot attain unto it. Mr. Brewster has mixed up so many different ingredients in his medicine that it cannot be analyzed. To leave that metaphor, his document reads like a campaign manifesto, prepared by many unassorted factions on bad terms with each other. It is among other things a scrapbook collection of false history, bad argument, disproved accusations, figures which have nothing to do with each other, meaningless phrases, and propositions that lead to all points of the political and financial compass. No one has yet been *able to find out what* Mr. Brewster intends to do with this strange production or what purpose he expects to serve, except to make people think that there is some deep and solemn apocalyptic meaning behind it and cause them shudderingly to refuse to do business until the puzzle is explained.

Mr. Brewster is said to have appealed to the attorney-general to tell him what Mr. Brewster's publication really portends, and if he cannot do that then to help him out of the labyrinth by pitching the whole process to leeward and starting an intelligible action. Meanwhile there vaguely emerges from the vast waste of words some ghost of an allegation that the last session of the legislature never happened and that therefore Mr. Brewster *should pay to the province or perhaps* to Mr. Brewster, several million dollars expended by other ministers some years before the session would have begun if there had been any session. That is the most we can make out of it.—Vancouver News-Advertiser.

GIVE US MEN!

Give us men!
Men—from every rank,
Fresh and free and frank;
Men of thought and reading,
Men of light and leading,
Men of loyal breeding,
The nation's welfare speeding;
Men of faith and not of faction,
Men of lofty aim and action;
Give us men—I say again
Give us men!

Give us men!
Strong and stalwart ones;
Men whom highest hope inspires,
Men whom purest honor fires,
Men who trample self beneath them,
Men who make their country wreathe them
As her noble sons,
Worthy of their sires;
Men who never shame their mothers,
Men who never fail their brothers,
True, however false are others;
Give us men—I say again,
Give us men!

—The Bishop of Exeter.

WHAT WILL HAPPEN IN CANADA?

One of the News-Telegram's readers writes asking whether this country is to be populated with foreigners. He notes that there is a general and persistent call for recruits and that it is reported that there will be an influx of foreigners into Canada after the war and he wishes to know what will be the effect of recruiting on the one side and importing foreigners on the other He suggests that the Russians in Canada should be required to enlist, also the Italians, and that the men of enemy birth or connections should be interned.

These questions are rational and *they have doubtless occurred to many* other Canadians.

To answer them completely is impossible. The Germans can be interned and ever since the war started the News-Telegram has urged that this be done, not as a punishment to the Germans in Canada, but as a measure of protection to them and to Canadians.

Russians and Italians are now called to the colors, but unless they respond of their own accord there are no means under Canadian laws as they stand at present of forcing them to take this step.

It is an indisputable fact that as the Canadians leave this country for the scene of war the proportion of foreigners in the Dominion increases, but even so there is no danger that the people of alien birth will predominate.

It has been said that some of the leaders of the disloyalists in Quebec province are hoping that this war will increase Quebec's power in the Dominion inasmuch as its men are not enlisting while those of the English-speaking provinces are. There is more to be feared from Quebec than from any new foreign element for the foreigners who are admitted to Canada after the war will be hand-picked and will consist of subjects of the nations of the entente alliance, and will mainly be men who have fought for liberty.

What English-speaking Canada hopes for and expects is a great influx *from the British isles and from the* United States. With our own population and with our new English-speaking population, there will not be an immediate prospect of being overwhelmed. Nevertheless, the question is one that may have to be faced, and it is well that it has been raised.

But under no consideration must recruiting be stopped in Canada. If Canada is to remain British, if we are to keep that liberty which we say we prize so highly, we must fight. We cannot leave the fighting to other peoples. We must make sacrifices for what we have and for what he hope to be.—Calgary News-Telegram.

GERMANY'S INTERNAL PERIL

Dietitians tell us that, in order to insure good digestion, it is desirable to remain calm and tranquil during meals. Germany, obviously, faces an epidemic of dyspepsia, since the new food regulations impose a vexatious mental problem upon each hungry Hun.

It cannot be conducive to good digestion to be harrassed by the fear of *imprisonment should one eat a forbid*den yard of sausage or drink an extra gallon of beer. In the case of the Germans, the danger of indigestion is intensified by a mystery that must awaken general curiosity. The food troubles are due to the blockade, which is maintained by the British fleet. Yet the kaiser has whipped the British fleet, and the food troubles remain. There is a stomach-ache for the bewildered Berliner in this alone.

He who would digest his food properly must also avoid passionate feelings. Hatred is quite out of the question for the healthy eater. The Ger*man must hate, if he is to live up to* his religious convictions. So another source of internal disorder is added to the dangers of the dining room.

Every German learns early to be a great eater. He serves a term in the army, which is fed at the public expense. It follows that the German stomach, these days, is under a considerable strain. The demand is huge, the supply is small, and the method of bringing the two together is faulty in the extreme.—Montreal Mail.

GERMANY AS A MODEL

In his protest to the British and French governments against interference with United States mails in transit, President Wilson indicates that Germany has been scrupulously careful not to offend in this way. He cites 144 sacks of letter mail which the Huns found on the steamer Floride and forwarded unopened to their destination. How can "Americans" ignore the fact that the German rule has been to sink vessels, mails and passengers? The torpedoing of the Lusitania was *the most glaring in*stance of this method. Were it not that Mr. Wilson needs the hypnenate vote in the forthcoming election he would not hold up Germany as a model to Great Britain and France in any aspect of naval warfare.—Toronto News.

The Lassitude of Spring is another name for a lazy liver—a liver that is weary of the work of eliminating all the accumulated poisons of a heavy Winter diet. Health and strength in the Spring come from a return to simple, nutritious, easily digested foods. The food that puts you on your feet and brings bounding buoyancy to the jaded muscles and worn-out nerves is **Shredded Wheat Biscuit**—a whole wheat food that builds new tissue and keeps the bowels healthy and active. Eat it with berries, or other fresh fruits for a few days and see how much better you feel.

Made in Canada.

COLD STORAGE

Beggar—Stranger, I have a sick *wife; could you help me out?*

Passerby—I can give you a job next week.

Beggar—Too late. She'll be able to go to work herself by then.

COUGHING ONLY A HABIT, SAYS AMERICAN PHYSICIAN

Dr. Woods Hutchinson, the widely known American popularizer of medical knowledge, wants people to stop coughing, whether they have colds or not. He says that the sanitariums for tuberculosis have been able to "educate coughing almost out of existence so that visitors frequently comment on how seldom they hear one of the patients cough." A large share of the credit of this change, he says, is due to the gentle and persua*sive training and the good example of* the other patients. Coughing does the consumptive no good whatever, and does him much harm by exhausting his strength, breaking his sleep and increasing the danger of ulceration. If the habit can be stopped among the tubercular it is immeasurably more inexcusable among those who can complain of only an ordinary cold.

Try Not to Cough.

If you have never tried it, the next time you are tempted to cough or clear your throat, see how well you can get along without doing so, and after a little practice you will find control *complete. Coughing is for the most* part a nervous habit, due to a tickling in the throat brought on by previous coughing, and also by a sort of unconscious imitation.

Did you ever notice in a theatre or other place of entertainment that nobody coughs in a highly dramatic or otherwise especially interesting moment? Did you ever notice that if one person coughs a lot of others do, and that the amount of coughing in a public place depends not on conditions of throat and lungs, but upon habit, tradition and usage?

The despatches relate that Billy Sunday expressed himself as decidedly annoyed with his auditors at Syracuse recently because they coughed so much. He was entirely justified in *this. This coughing was unnecessary.* It may have reflected a languid attitude on their part which they would not have experienced had he made the occasion one of great theatrical stimulus. But beyond that they had no excuse for disturbing him—except a bad habit.

A Boston physician tells the story of a patient riding with him one day who coughed and cleared his throat incessantly. As the young man had been learning to run a motor car, the physician offered him a chance to take the wheel. So intent was the beginner on his new job that for half an hour not one sign of a cough was visible.

WOLF IN CAPTIVITY COMMITS SUICIDE

TEMPLE, Tex.—Grief over its fate in captivity led a baby wolf owned by Clarence Hale of Belton to commit suicide by hanging. The dead body of the little animal was found hanging from a barbed wire fence, the chain around its neck which held it captive having caused strangulation. The wolf was one of seven babies recently captured near Belton and six of the number have died captives.

Man's ingenuity is again revealed in
ADAMS'
TUTTI FRUTTI
GUM
The former method of hand-wrapping in vogue for thirty-five years has given place to special machine-wrapping which encloses each separate stick in wax-paper and tinfoil. The outer package wrapper is a valuable coupon worth saving for Regimental or College Shield. You can get Tutti Frutti in any of five mellow flavors.
ORIGINATORS
Adams & Sons Co

THURMAN'S
JUST ARRIVED
A fresh shipment of Thurman's Special Mixture. Try a tin today.
8's, 25c, 4's, 40c, 1 lb., $1.50

"Time-keeping" is the First Consideration
In a Birks' Clock. However beautifully made, handsome, and artistic it may be, its first quality is its time keeping quality—the ALL IMPORTANT QUALITY. All our clocks are fully guaranteed.
Consult our catalogue—or better still, write us—when desiring to purchase a clock. Give us some idea as to your requirements and we will send full information by return mail.
Henry Birks & Sons Ltd.
Vancouver, B. C.

LAND REGISTRY ACT.

To William A. Arnold, assessed owner of all minerals, precious and base (save coal and petroleum) in or under Lot 4079, Group 1, known as the "Arnold" Mineral Claim, and to whom it may concern.

Take notice that an application has been made to register William Connolly as the owner in fee simple of the above minerals under Tax Sale Deed from the Collector of the Nelson Assessment District and your are required to contest the claim of the Tax Purchaser within forty-five (45) days from the first publication hereof.

Dated at the Land Registry Office at Nelson, B.C., this 27th day of December, 1915.

SAMUEL R. ROE,
District Registrar.

Date of first publication May 24th, 1916.

John Burns & Sons General Contractors and Builders
SASH AND DOOR FACTORY. NELSON PLANING MILLS.
VERNON STREET, NELSON, B.C.
Every Description of Building Material Kept in Stock.
Estimates Given on Stone, Brick, Concrete and Frame Buildings.
MAIL ORDERS PROMPTLY ATTENDED TO.
P.O. BOX 134 PHONE 178

ALABASTIC
We have this season put into stock what is known as "Alabastic," a preparation for filling the cracks in plastered walls before kalsomining them.
By using this you will have your walls looking like new, nice and smooth, and showing no horrid cracks, which so often spoil the tinting *effect in a nice room.*
IT IS DONE UP IN ONE-POUND PACKAGES
PRICE 15c EACH
WE HAVE A FULL STOCK OF
Churches' Alabestine
ALL COLORS AND SHADES
Color Card for the Asking
Nelson Hardware Co.
NELSON, B.C.

ADVERTISING
'Advertising is the education of the public as to who you are, where you are, and what you have to offer in the way of skill, talent or commodity. The only man who should not advertise is the man who has nothing to offer the world in the way of commodity or service."—Elbert Hubbard.

MADE IN CANADA
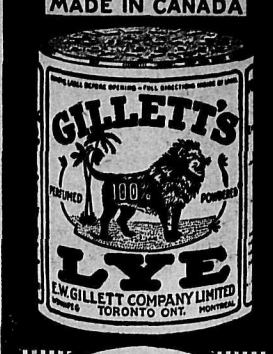

Used for making hard and soft soap, for softening water, for cleaning, disinfecting and for over 500 other purposes.
REFUSE SUBSTITUTES.
E.W.GILLETT COMPANY LIMITED
TORONTO, ONT.
WINNIPEG MONTREAL

Empire's Astonishing Strength.

We had of course, before the war an inward feeling of Britain's greatness; we knew that the Britannic Empire is the greatest political invention which man has been able to make; but with all this we were unable to realize all the astonishing economical strength of this Empire—an Empire which with all its strength, and this ready display of effectiveness, declares to all people her resolution for the struggle which is being carried on against the German empire's claim to rule the world. —Athens Kyrin.

Dairy Butter
Per pound 30c
Ranch Eggs, per dozen.....30c
Box 92, Creston, B.C.

Private Hospital
LICENSED BY PROVINCIAL GOVERNMENT.
We give particular attention to all female trouble—home-like apartments for ladies awaiting accouchment.
Highest references; reasonable terms; inspection invited.
MRS. MOORE, Superintendent.
THE HOME PRIVATE HOSPITAL,
Falls and Baker Sts., Nelson, B. C.
P. O. Box 772.
Phone 372 for Appointment.

J. P. MORGAN
SECOND HAND DEALER.
Buys for cash, Stoves, Furniture, Tools, etc. Good prices for Hides, Rubber, Copper and Brass. See us before you sell.
512 Vernon Street, Nelson, B. C.
(Two doors from Postoffice.)

NOTICE.

Notice is hereby given that Charles G. Simpson is not or has he been since June, 1915, connected in any way with this company, he is not authorized by the company to take any orders for monuments or other work or to act for the company in any capacity.

KOOTENAY GRANITE & MONUMENTAL Co., Limited.,
Nelson, B.C.

SYNOPSIS OF COAL MINING REGULATIONS

Coal mining rights of the Dominion in Manitoba, Saskatchewan and Alberta, the Yukon Territory, the Northwest Territories and in a portion of *the province of British Columbia, may* be leased for a term of twenty-one years at an annual rental of $1 per acre. No more than 2560 acres will be leased to one applicant.

Application for a lease must be made by the applicant in person to the agent or sub-agent of the district of which the rights applied for are situated.

In surveyed territory the land must be described by sections or legal subdivisions of sections and in unsurveyed territory the tract applied for shall be staked out by the applicant himself.

Each application must be accompanied by a fee of $5 which will be refunded if the rights applied for are not available, but not otherwise. A royalty shall be paid on the merchantable output of the mine at the rate of five cents per ton.

The person operating the mine shall furnish the agent with sworn returns accounting for the full quantity of merchantable coal mined and pay the royalty thereon. If the coal mining rights are not being operated, such returns shall be furnished at least once a year.

The lease will include the coal mining rights only, but the lessee may be permitted to purchase whatever available surface rights may be considered necessary for the working of the mine at the rate of $10 an acres.

For full information application *should be made to the Secretary of the* Department of the Interior, Ottawa, or to any Agent or Sub-Agent of Dominion lands.

W. W. CORY,
Deputy Minister of the Interior.

N. B.—Unauthorized publication of this advertisement will not be paid for.

If your business is not worth advertising, then advertise it for sale.

At The Star

New Potatoes

From California, 8 pounds....25c

LARGE GREEN CUCUMBERS
Each 20c

CALIFORNIA TOMATOES.
Pound 25c

HOOD RIVER STRAWBERRIES.
Fresh this morning; box...25c

BLACK TARTARIAN CHERRIES.
Pound 35c

GOOD OLD POTATOES.
The best in town; 100 lbs.$1.35

RADISHES.
Six bunches 10c

LETTUCE.
Pound 15c

NEW CALIFORNIA CABBAGE
Found 8c

LOCAL DAIRY BUTTER.
Pound 35c

Star Grocery

PHONE 10.

We Appreciate Your Business.

What

Curlew Creamery Company

of Grand Forks and Nelson

has to say about cream separators this week.

IT will be worth your while to find out what some of your neighbors who use De Laval Cream Separators think of their machines before you buy any separator.

About the best thing we can say for the De Laval is that all the farmers around here who use it are boosters.

It does good work for them and pleases them, and we know it will please you.

Make it a point to ask your neighbor about his De Laval.

There are nearly two million satisfied De Laval users throughout the world. More De Laval Separators are in use than all other makes combined. It isn't the cheapest, but the majority of separator users have found out by experience that it is the best and by far the most economical separator to own.

We want to tell you about an arrangement we have whereby you can make partial payment at time of purchase and pay the balance on such liberal terms that the De Laval will save its cost while you are paying for it.

Come in and see us the first time you have a chance and talk it over.

Sooner or later you will buy a DE LAVAL

WANTED

First class shoe shiner.

O. K. BARBER SHOP,

A. L. WILSON.

Phone 541.

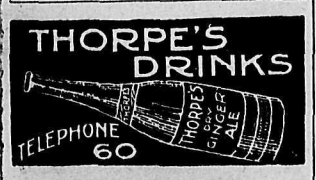

Nelson Steam Laundry

FRENCH DRY CLEANING AND DYEING.

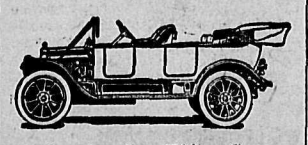

Dealers for the White Company Motor Cars and Trucks. Automobiles for hire any hour day or night—passengers, baggage and light freight.

Nelson Steam Laundry

PAUL NIPOU, Manager.

P. O. Box 48 Tel. 146

D. A. McFarland

Held the lucky number for last week in our weekly drawing for a pair of $5 shoes. Ask for ticket with your purchase.

R. Andrew & Co.

LEADERS IN FOOT FASHION.

Strawberries Wanted

15,000 CRATES GOOD SHIPPING BERRIES.

WRITE US.

Kootenay Fruit Growers' Union, Limited

Box 1077.

508 Ward St., Nelson. Phone 110.

192ND BATTALION LEAVES BLAIRMORE

(Special to The Daily News.

BLAIRMORE, Alta., June 17—Hundreds of people from all parts of the Crow's Nest Pass and outside points gathered in Blairmore Friday to witness the departure of the 192nd battalion to Sarcee camp, Calgary. The officers and men were kept busy all day making preparations for the departure and at night a mass meeting was held.

The chair was taken by Mayor Sinclair. In his opening speech he stated that Blairmore was proud of the 192nd battalion and he knew that when they got to France they would uphold all the traditions of Britain.

The next speaker was J. F. Hunter of the customs department, who paid a glowing tribute to the ability of Lieut.-Col. H. E. Lyon and his staff. He outlined the raising of the battalion and said that when Col. Lyon received word from Ottawa authorizing the 192nd and placing him in command he undertook a tremendous task as the territory allowed for recruiting was far too small. However, through the influence and respect which Col. Lyon had in the district he succeeded in bringing the battalion up to almost half strength in less than four months.

A few words were also spoken by the mayor of Coleman, A. M. Morrison, who stated that he wished to say to C company, which was raised in Coleman, how proud the people of that town were of their company.

The main feature of the demonstration was the presentation of the colors to the battalion. This was performed by J. E. Gillis. The colors were handed to Lieut.-Col. Lyon by Charlie Howe, a boy who was dressed in the full uniform of a British soldier and who, as Mr. Gillis stated, already had two brothers in France and one who will soon be on his way to England.

The ceremony closed with a few words of thanks from Lieut.-Col. Lyon and the singing of the National Anthem.

The special train which conveyed the troops to Calgary pulled out of Blairmore at 10:30 p.m., while the band, which was procured from Coleman, played the popular "Tipperary" and the boys were cheered by the hundreds at the depot.

Word was received this week from England that Lieut. E. T. Fitzsimmons of Blairmore, who went over with the 50th battalion was in hospital at Ramsgate. The nature of his illness was not given but it is learned that he has almost recovered and will soon be with his battalion again.

Word also came from the same source that Pte. Sam Patton, who enlisted from Frank, Alta., was laid up and his condition is more serious. It was stated that Pte. Patton will likely be sent home, as it is thought he will be unfit for active sedvice.

Trumpeters Gwilym and W. J. Evans of the 13th O.M.R., have returned to Medicine Hat after spending a few days' leave with their parents here.

C. A. Boney of Calgary was a business visitor to Blairmore this week.

Sam Meekin of the McLaren Lumber company is laid up with the measles and is in a serious condition.

Miss C. Simmons has resigned her position with the Franco-Canadian Collieries at Frank, Alta., and has accepted a similar post with the law office of L. H. Putnam in Blairmore.

Kootenay and Boundary

$100,000 IN STORES SAVED BY FERNIE MEN

Entire Equipment of 225th There Shifted in Three Hours' Time When Flood Inundated Quarters.

(Special to The Daily News.

FERNIE, B.C., June 19.—It is now apparent that the military authorities in adopting the precautionary measure of abandoning the quarters at the skating rink Friday morning prevented the total loss of large quantities of military stores, or at all events serious damage to them, due to the floods.

The equipment saved consisted of camp kitchens and other battalion stores valued at $100,000 aggregating approximately 70 tons. The heaviest responsibility in making the transfer fell upon the quartermaster's department, and Capt. C. S. Skinner, Q.M., and his staff handled the situation in a most capable manner. In this Capt. Skinner was ably assisted by the detachment of the 19th C.A.S.C., recently attached to the local company of the 225th, commanded by F. Leavy and D. B. Finlayson.

The army service corps detachment immediately commandeered every conveyance available; in some instances against the vehement protestations of the owners. These protests were of no avail and every contrivance for transport was promptly taken for this purpose.

Camp breaking operations, packing of equipment and the removal of the stores were all carried on simultaneously. Work parties were despatched in advance to the city park to make preparations for the arrival of the troops. An idea of the expeditious manner with which this entire operation was carried out may be gained from the fact that the company partook of the noon meal at the new camp, served in identically the same style by the company commissariat as previously at the abandoned quarters, while the stores were all removed to the Turner building in the business section of the city and ready for prompt distribution. All the work was done within three hours from the receipt of the order to move.

During the afternoon operations for the completion of the camp were carried on and by nightfall the company was fully established under canvas in the new camp.

Lieut. W. B. Haynes of the 225th, returned Saturday from Ottawa where he has concluded a course in musketry instruction. Capt. Mallandaine also arrived here Saturday from the coast. Lieut. J. A. Mann of Michel, who has been attached to A company, leaves Sunday for Victoria where he will attend the Royal school of instruction.

D. B. Finlayson and F. Leavy arrived in the city from Vancouver Thursday in charge of a transport and supply detachment of the 19th C.A.S.C. and are now attached to the 225th battalion. Mr. Leavy is a seasoned veteran, having served in the South African campaign, for which he has received both the King's and Queen's medal. He has also seen several years service in India.

Corp. Callahan of the 19th Canadian army service corps, who for the past year has been in command of the detachment attached to the Morrissey internment operations, has resigned from that branch of the service and has been appointed quartermaster-sergeant for C company, 225th battalion at Nelson.

MRS. DUNLOP LOSES SECOND SON AT FRONT

BLAIRMORE, Alta., June 18.—Word was received today by Mrs. D. Dunlop of Frank, Alta., from Ottawa of the death of her son, John, killed in action in France recently. This is the second son to fall in this war, the second eldest son, James, was reported killed in action only a few days ago. Sincere sympathy goes out to the parents who have lost two sons out of three who gave their services to their King and country.

Miss Vera Wilcox is spending a few days holiday in Blairmore with Mr. and Mrs. J. F. Turner

Miss McEachern of Calgary is spending a few days with Misses Fulton and Darrach.

A severe electric storm visited the Pass Friday night.

NAKUSP INSTITUTE PLANS FLOWER SHOW IN JULY

(Special to The Daily News.

NAKUSP, B.C., June 17.—The regular monthly meeting of the Nakusp Women's institute was held Wednesday, with 32 ladies present.

Among other items of business, it was decided that the institute hire a caretaker for the local cemetery; that a flower show be held the last week in July and that a second prisoner of war be adopted.

The announcement was made that in the 1915 competition, held under the auspices of the department of agriculture the Nakusp branch had taken first honors in the matter of attendance. The prize will consist of books to the value of $30 for the institute library. In accordance with a request received from the secretary of the local Fruit Fair association, Mrs. A. E. Fowler was chosen to represent the institute on the association's board of directors. The president, Mrs. P A. Quance and the secretary, Miss F. Poole, were, it was stated, already made directors of that organization.

The program of the day consisted of a paper on "Eugenics, a Plea for Racial Improvement," by Mrs. G. H. Gardner and one on "Trained Motherhood," by Mrs. J. H. Stevenson, it being Mothers' day in the institute. Votes of thanks were tendered the speakers and tea was served by Mesdames Herridge, Etter and Edwards.

ARROW PARK NEWS.

(Special to The Daily News.)

ARROW PARK, B. C., June 18.—J. Naylor is spending a few days at Halcyon Hot Springs.

Mrs. J. Rogers and infant daughter are visiting Mrs. D. Fairhurst of Silverton.

The monthly meeting of the Women's institute was held Wednesday. Six new members were enrolled. A demonstration on how to make Scotch scones was given by Mrs. G. Manchline. A vote of thanks was tendered to Mrs. A. Ritchie for presenting the institute with a rug worked in the institute's colors. It was arranged to hold a children's basket picnic on Dominion Day. A letter was read by the secretary, Mrs. M. Mole, from the district representative thanking the members for their help in making a good record for this district.

Mrs. Pennock left today on a week's visit to Rosebery.

Mr. Bangs of Fire Valley was a guest of Mr. and Mrs. G. Mackinson's this week.

DIVORCE DECREE GRANTED

Decree of divorce was granted in the case of Smith vs. Smith before Mr. Justice Clements in the supreme court held at Nelson yesterday morning, F. C. Moffatt appearing for the plaintiff. The case was not defended.

BEGINNERS' TRAP SHOOT HELD AT ROSSLAND

ROSSLAND, June 18.—The scores made at the beginners' trap shoot Sunday were as follows:

Jackrabbit event—Dr. Gunning, 6; Dr. Williams, 5; C. C. Patterson, 2; T. Sodza, 6; J. Delsanto, 7; J. Basso, 5; E. G. Atkinson, 7; J. Sweeney, 9; J. Corkill, 5; G. A. Stewart, 9; D. Truswell, 5; J. Williamson, 8; W. Murray, 7; N. Notting, 3; A. Rolland, 8; E. F. Morris, 5; J. W. Coffin, 7; C. McNaughton, 8; J. Plester, 5; C. Wallace, 8; H. Batten, 7; F. Dodge, 4; A. Williams, 8; M. Mackenzie, 2; R. Timms, 9; J. Waring, 2; J. Triggs, 7; A. G. Harvey, 2;; C. Tate, 5. R. Timms won first prize and J. Sweeney second prize.

The Trail handicap was as follows: J. Williamson, scratch, 20; W. Murray, scratch, 12; G. A. Stewart, scratch, 12; J. Sweeney, scratch, 18; D. Truswell, handicap 5, 17 total; N. Notting, handicap 10; 19 total.

Rossland and Trail handicap, 15 birds—A. Williams, 2, 15; J. Waring, 3, 13; J. W. Coffin, 3, 12; C. Tate, 2, 10; J. Plester, 0, 9; Dr. McNaughton, 0, 8; J. Williamson, 0, 9; G. A. Stewart, 0, 6; J. Sweeney, 0, 10; C. Wallace, 1, 10; E. Langdon, 2, 12; R. Timms, 1, 9; A. Rollond, 0, 6; E. Morris, 7; H. Batten, 0, 12; GB. Harvey, 3, 13; J. Triggs, 11; T. Sodza, 4, 13; D. Truswell, 3, 13; F. Dodge, 0, 13; J. Basso, 4, 11; J. Delsanto, 0, 9. A. Williams took first prize, J. Waring second and E. Harvey third.

Rossland handicap event—A. Rolland, 0, 20; E. Morris, 17; Coffin, 4, 20; McNaughton, 0, 20; Plester, 0, 14; Wallace, 2, 14; Batten, 0, 18; Dodge, 0, 3; Williams, 3, 22; McKenzie, 10, 14; Timms, 2, 17; Waring, 5, 19; Triggs, 0, 18; Harvey, 5, 19; Tait, 3, 19; Gunning, 0, 18; Dr. Williams, 5, 20; G. Bridgeman, 10, 12; Sodja, 7, 22; Delsanto, 1, 16; Basso, 7, 21; Atkinson, 0, 14; W. Brigeman, 0, 15; Langdon, 3, 18! S. Bean, 10, 10; Cornish, 7, 24; Andrews, 10, 10; McLeod, 1, 5; Corkill, 3, 15. Cornish won first prize, Williams, second and Sodja third.

Open scratch event, 15 birds—Timms, 7; Morris, 7; McNaughton, 14; Plester, 9; Rolland, 8; Williams, 11; Waring, 10; Batten, 12; Harvey, 3; Tate, 8; Triggs, 12; Delsanto, 11; Langdon, 6; Atkinson, 9; Wallace, 7. McNaughton took frist prize, Batten second and Triggs, third prize.

A. J. CHAPMAN OF TRAIL REPORTED KILLED IN ACTION

TRAIL, B. C., June 18.—A. J. Chapman, who was a well known and popular young man of Trail, where his parents have lived for a number of years, has been killed in action, according to messages received in Trail. It is believed he was killed in the fighting at Ypres the week of June 6.

Mr. Champan joined the 54th battalion at Trail and later became a member of a machine gun unit, with which it is presumed he met his death. He was 29 years old and was born in Albuquerque, New Mexico, in April, 1887, of British parents. He was a descendant of a veteran of the battle of Waterloo, his great grandfather having served in the British army 21 years.

Mr. Chapman was a machinist and was an accomplished musician. Before he left for overseas service he was conductor of the D. O. K. K. band in Vancouver.

MISS ANNIE HOLMES WEDS JAMES MITCHELL

Ceremony Takes Place at Bride's Home in Rossland—Other News of the Golden Ctiy

(Special to The Daily News.)

ROSSLAND, B. C., June 19.—A quiet wedding took place Monday morning at the residence of Mr. and Mrs. Holmes, when their daughter Miss Annie Holmes, was married to James Henry Mitchell by the Rev. W. Robertson. The groom was supported by Humphrey Woody, while the bride was attended by her sister, Miss Ettsie Holmes. After the ceremony a dainty breakfast was served. The bride and groom left for Spokane. On their return they will live in the home on Le Roi avenue west which the groom has in readiness.

Mrs. W. Ternan and daughter Edith left Monday morning to spend a week in Spokane as the guests of Mrs. James Hunter.

W. F. McNeil was host at a dinner party at the Hotel Allan Sunday evening. His guests were Mrs. Watt, H. H. Johnstone and Mr. and Mrs. George Urquhart.

Frank Levy of the 225th battalion returned to Nelson Monday evening after spending a short furlough here.

W. W. Perry of Vancouver, who has been spending a few days in the city left for Grand Forks Monday.

Theodore Padburg of the 225th battalion, Nelson, who has been in the city for a few days on leave of absence, returned Monday morning to Nelson.

J. Chisholm of Vancouver is spending a couple of days in the city.

James Hunter and son, William, of Spokane are in the city.

Mr. Denison of Vancouver is visiting his brother, George Denison.

The Misses McNeil spent Sunday in Trail.

The Misses Hazel and Evelyn Wallace and Miss Florence Saunders spent Sunday in Trail, returning on the evening train.

Mr. and Mrs. W. Ternan and children and James Hunter motored to Columbia Gardens Sunday.

Word has been received in the city that Phil Donahue of the 54th battalion has been wounded and is in the hospital.

Dr. and Mrs. Ackley left this morning for Seattle.

W. S. H. Winn, H. R. Townsend, H. Townsend, Jr., and M. Postal motored to Trail Saturday.

Dr. and Mrs. Howie leave Tuesday for Vancouver.

Mr. and Mrs. Brooks have rented the Waistell residence.

The Misses Agnes and Annie Twaddle will arrive in the city Tuesday night from Vancouver to make their home here.

J. Moore is erecting a new residence on Kootenay avenue west.

Mrs. F. Parker and child left Monday morning for a visit with friends in Chewelah.

FIRES AT FERNIE ARE UNDER CONTROL

Blaze in Timber in Fairy Creek Valley Now Divided into Two Separate Areas.

(Special to The Daily News.

FERNIE, B.C., June 19.—The forest fire situation is considered to be well in hand, although a few fires still exist The fire which originated near this city in the Fairy creek valley Thursday has now become two distinct conflagrations, with smaller blazes springing up spasmodically in the area over which the fire originaly traveled.

One portion is working northward towards Hartley creek through the slashings formed by previous post and pole making operations, and it is expected this branch of the fire will be extinguished before it reaches the more heavily timbered areas in that direction.

The other portion of this fire is now working up the Fairy creek valley behind Mount Fernie and may possibly have reached the heavy timber in that locality.

Another bush fire sprang up in the Spruce creek valley near Hosmer and might have caused heavy loss to the post operators in that vicinity but for the prompt action of the Elk Lumber company officials, who immediately placed some 60 of their employees engaged in that vicinity at work fighting the fire with the result that it was extinguished in a short time.

Still another small fire started up near Natal Saturday but this was promptly controlled by the provincial government fire patrol.

Operations in the post and pole making industry have been practically brought to a standstill during the last few days. Apart from the damage by the recent fire, a further loss has been incurred by interruptions of operations brought about by the floods, which have destroyed many bridges. The loss sustained by the post operators for bridges alone is estimated to have reached $5000 while the damage to government and municipal bridges will materially increase that figure.

CRAWFORD BAY OFFICER DECORATED BY KING

(Special to The Daily News.)

CRAWFORD BAY, June 18.—Capt. Harold Inglis of Crawford Bay has been decorated with the Military Cross by his majesty the King at Buckingham palace.

The monthly meeting of the Crawford Bay Women's institute was held at the residence of Mrs. Bacon Saturday, June 17. The proposal that a strawberry social be held early in July to provide comforts for the soldiers was endorsed. A paper by Mrs. J. S. Gooch on women munition workers was read.

J. R. Long of Creston paid a visit to Crawford Bay this week.

RUSSIANS CAPTURE MEN FROM ITALIAN FRONT

(By Daily News Leased Wire.)

LONDON, June 19.—Among the Austrian prisoners captured in Galicia were many who had recently been fighting on the Italian front, says a Reuter despatch from Kiev. They were weary and ragged.

There's Health

Along With Splendid Flavour

In Grape-Nuts

This famous food has both delicious flavour that appeals to appetite; and the rich building elements of whole wheat and malted barley that makes for sturdy bodies and keen brains.

Thousands who have made GRAPE-NUTS, with cream or good milk, a part of their daily rations find that it helps wonderfully in restoring "balance" and vigor, and puts "go" into life.

"There's a Reason"

MADE IN CANADA Sold by Grocers

Canadian Postum Cereal Co., Ltd., Windsor, Ont.

Never Were Skirts So Smart and Pretty

Never were SKIRTS so practical

NEVER HAVE THEY OCCUPIED A MORE IMPORTANT PLACE IN THE WORLD OF FASHION THAN THEY DO THIS SPRING AND SUMMER. FOR STREET, AFTERNOON, DRESS AND SPORT WEAR THEY FILL EVERY NEED TO PERFECTION.

Materials in the New Skirts are Taffeta, Smart Looking Plaids, Serge Combinations, Crash, Stripes and Checks. In addition to these our line of Wash Skirts offers a most pleasing choice. Our prices, too, will make them even more popular.

TAFFETA SKIRTS—
Plain and Awning Striped— $10.00 to $20.00

SERGE SKIRTS—
Plain Colors and Plaids—$5.00 to $12.50

WASH SKIRTS—
In Plain White, Awning Stripes and Plaids—From $1.25 to $5.75

Just Received--New Stock of Middy Blouses

THEY ARE THE BEST LOOKING MODELS WE'VE SEEN AND THE NEWEST YOU'LL FIND HEREABOUTS PRICES VERY MODERATE

MIDDIES ARE SIMPLY INDISPENSABLE — NO WOMAN'S OR MISS'S WARDROBE SHOULD CONTAIN LESS THAN TWO. CHOOSE YOUR'S HERE FROM OUR SPLENDID ASSORTMENT.

THIS SEASON'S MIDDIES WITH COLORED AND SELF COLLARS AND BELTS, BLAZER STRIPE MODELS AND PLAIN AND WIDE LACE STYLES ARE MOST FAVORED. OF COURSE OUR NEW STOCK CONTAINS ALL OF THESE, IN ALL SIZES. VALUES ARE SURPRISINGLY GOOD.

Prices from $1.25 to $1.75 each.

MEAGHER & CO.

THE STORE FOR STYLE THE STORE FOR QUALITY

Where Culture Influences Choice, the

Mason & Risch Piano

is indisputably "premier." It is made, not to fit a price, but to satisfy an ideal. It is, simply and exclusively, a Piano for those who recognize and demand the best.

The Victrola

on your trip to the mountains, lake or sea shore will complete the pleasures of your holidays. In Summer Cottage, Hotel or Camp, it will provide entertainment for the idle hours, with Music, Song and Dance.

ALL DISC RECORDS ON HAND ALL THE TIME
VIOLINS, GUITARS, BANJOS, MANDOLINS
SHEET MUSIC AND SMALL MUSICAL INSTRUMENTS

Mason & Risch, Limited

513 WARD STREET NELSON, B.C.

CANADIAN PACIFIC LINE IS IN DANGER

Big Force of Men Is Working to Prevent Washout in Kicking Horse Pass.

(Special to The Daily News.

VANCOUVER, B. C., June 19.—One hundred and fifty men are working night and day on the Canadian Pacific railway grade through the Kicking Horse Pass trying to save the line from a washout. Trains had reached the city from the east on time up to last night, but unless colder weather strikes the district traffic may have to take the Kootenay Central or Kettle Valley routes, the alternate routes will obviate any interruption in the arrival of trains.

The washout has disrupted telegraph service along the line of the railway, but so far little damage to the grade itself has been reported. A. S. Mather, assistant general superintendent, and H. Rindal, divisional engineer, left for the pass Sunday evening and are said to have control of the situation as far as it has at present developed. F. W. Peters, general superintendent, will leave this morning for the east to meet Vice-president Leary who is coming to the coast. En route he will inspect operations.

"How do you like your new motor car?"

"I don't know," said the nervous woman. "But I'm sure it's much better than it sounds."

To render biscuits, cake and muffins healthful, appetizing and digestible, use

Dr. PRICE'S CREAM BAKING POWDER

Made from Cream of Tartar, derived from grapes.

Absolutely Pure—No Alum

Markets - Mining - Finance

TROUBLE IN MEXICO HITS STOCK MARKET

Petroleum and Texas Company Bear Brunt of Selling—Motors Weakest—Steel Holds Up Well.

(By Daily News Leased Wire.)

NEW YORK, June 19.—All other considerations and conditions were forgotten by Wall street today in the unmistakable concern manifested over fresh complications in the Mexican situation. The financial community was not entirely unprepared for the attitude of the federal government, however, as last Saturday's advices from Washington appeared to forecast the subsequent developments.

Mexican shares naturally bore the brunt of the liquidation, which began at the outset and proceeded with greater force and breadth to the close. Mexican Petroleum and Texas company yielded 6¼ and 5 respectively with 2 for California Petroleum preferred, while United States Smelting at its lowest was down 1¼ points with 2 or more for American Smelting, Green-Cananea copper and Southern Pacific.

Motor issues, whose technical position seemed weakest of all the specialties, broke 3 to 5 points with 11 for Willys-Overland.

Munitions, particularly Crucible Steel, American and Baldwin Locomotive and American Car, together with coppers and other metals receded 2, 3 and even 6 points. Relatively, United States Steel gave the best account of any prominent issue, its extreme loss being only 1⅝ points; it closed at 83⅝. Among rails the shrinkage in values was so plain as to make detailed reference unnecessary. Rails ranged from 2 to 3 points lower, New York Central suffering additional impairment on the refusal of the public service commission to grant the company's application for increased passenger rates.

Total sales 875,000 shares.

Western railway centres reported an increase of 6 to 12 per cent in tonnage over the corresponding period of last year, though slightly under the preceding week.

The only material change in foreign exchange was the yielding tendency of marks, sterling and francs holding firm.

Bonds felt the effect of the weakness in Paris, speculative issues making variable concessions. Total sales, par value, $2,875,000.

WINNIPEG GRAIN CLOSE.

(By Daily News Leased Wire.)

WINNIPEG, June 19.—Wheat: July, $1.10⅝; Oct., $1.06⅝; Dec., $1.05⅞.
Oats: July, 45¾; Oct., 41⅜.
Flax: July, $1.58¼; Oct., $1.60¾.

HEAVY INCREASE SHOWN IN TELEPHONE FIGURES

The report of the British Columbia Telephone company for May shows that at practically every point in Kootenay and Boundary there was an increase in the number of telephones in use.

In Grand Forks the increase was 8.2 per cent; in Greenwood, 3.2 per cent; in Nelson, 10.6 per cent; in New Denver, 7.1 per cent; in Phoenix, 16.8 per cent; Rossland, 6.4 per cent; Trail, 30.6 per cent; in Kaslo, 8.6 per cent.

STOCKS

Rambler—This stock is without doubt selling too low and I strongly recommend purchase of same at present market, 28 cents.

Stock quotations received daily by wire. Fire insurance and city property.

C. W. APPLEYARD,
Phone 444 505 Baker St.

DONALDSON LINE
The Popular Scotch Service Sailings
PROPOSED SUMMER SAILINGS
Montreal-Glasgow
ATHENIA .....July 2
CASSANDRA .....July 16
Cabin passengers only. Rate, $52.50.
Twin Screw Steamers, large, comfortable and very steady at sea. Service throughout is "DONALDSON" STANDARD.
Prepaid Tickets from Scotland issued at lowest rates. For rates and other information apply to any railroad, steamship agent, or
H. E. LIDMAN, General Agent,
Vancouver, 531 Granville Street
Winnipeg 349 Main St. Phone M5312

MEXICAN SITUATION GIVES WHEAT UPTURN

Large Dealings in Wheat Said to Include Much Buying on Foreign Account.

(By Daily News Leased Wire.)

CHICAGO, Ill., June 19.—Prospects of war with Mexico brought about a decided upturn today throughout the entire list of grain and provisions. Wheat closed strong 1¾ to 2c net up, with July at $1.02⅝ and September $1.04¾. Oats closed with an advance of ¾ to ⅞ and provisions 17 to 80c higher.

Trade in wheat was on a large scale and was said to include much buying on foreign account. At the outset the market was virtually bare of offers to sell, and attention was centered almost wholly on the question of what effect on prices would result from the sweeping orders to send the militia to the Mexican border. The majority of dealers took the view that in regard to foodstuffs war meant waste and that implied hostilities also meant arrangements for huge emergency supplies, with consequent tightening of values. Speculators who inclined to a opposite opinion and who sold on the bulge caused several reactions, but only again to see the market ascend as the selling was over.

Wet weather delays to harvesting in the winter crop belt acted as a further handicap to the bears in wheat. Advices from southern Illinois gave special emphasis to this aspect of the situation and at the same time there were unfavorable crop advices from the spring wheat region. In consequence closing quotations were almost at the highest point of the day.

Oats manifested a little hesitation at first owing to the fine crop outlook. Later, however, the likelihood of increased domestic demand for war purposes gave an advantage to the bulls. In addition there were reported sales of 1,100,000 bushels to Europe.

Provisions scored a sharp advance after an early break. Expected liberal buying on the part of the United States military authorities was responsible for the late strength.

CHICAGO STOCKYARDS.

(By Daily News Leased Wire.)

CHICAGO, Ill., June 19.—Hogs: Receipts, 51,000; weak, 15c lower; bulk, 9.50 at 9.70; light, 9.10 at 9.70; mixed, 9.30 at 9.75; heavy, 9.15 at 9.80; rough, 9.15 at 9.30; pigs, 7.40 at 8.90.

Cattle: Receipts, 22,000; weak; extra beeves sold at 11.50, the highest price of the year; native beef, 7.70 at 11.40; western steers, 8.40 at 9.60; stockers and feeders, 5.90 at 8.70; cows and heifers, 2.90 at 9.90; calves, 8.50 at 11.50.

Sheep: Receipts, 13,000; weak; wethers, 7.05 at 8; ewes, 4.60 at 7.30; lambs, 7.50 at 11.25; springers, 8.25 at 11.65.

MINING NOTES.

The Laurier mine, operated by the Laurier Mining company of which Dayton Stewart and E. K. Irwin of Spokane and Grant Stewart of Laurier are officers is now making regular shipments of copper ore to the Greenwood smelter. One car a week has been sent out regularly, but last week three cars were shipped. The ore is said to net from $1000 to $1500 per car after taking out all costs and charges, including mining.

Develop the Orient.

The Orient mine at Eholt is being developed by the owners.

Giant Mine Ships.

Capt. F. P. Armstrong on a visit to Golden from the Giant mine reported the property now on the shipping list. Since operations began the Giant has been shipping an average of four tons per day, and this output will be increased as soon as the roads are improved and additional facilities installed. The ore is a lead-silver product and is being sorted.

Develop Claims Near Golden.

Benjamin Gass and Ernest Kennedy, who have acquired the Copper Butte claim from Axe brothers arrived in Golden Monday and on Tuesday accompanied by H. G. Low, guide, and a pack team, went up the valley to the Bugaboo to inspect the property with a view to beginning operations as soon as conditions will permit.

The property was examined and recommended by F. John, Sur., and Prof. Parker, M.E., and is reported to be a good prospect with an abundance of pay ore in sight.

The question now to be determined is the perfecting of transportation facilities to the C.R.L. logging road, by which route the ore may be taken to the railroad.

Going East This Summer?

"See America First"
GREAT NORTHERN RAILWAY
Glacier National Park

CHEAP SUMMER TOURIST FARES NOW ON SALE TO

St. Paul	$60.00	New York	$110.70
Chicago	$72.50	Pittsburg	$91.60
Toronto	$92.00	Montreal	$105.00
Buffalo	$92.00	Denver	$55.00

LOW RATES TO ALL OTHER EASTERN POINTS

Travel via the Great Northern and see the Glacier National Park on the main line. Liberal stopovers allowed at all points.

Go one way, via California, and travel via the Great Northern Pacific Steamship Co., operating the Palaces of the Pacific.

FOR RATES, ETC., APPLY
W. E. KETCHUM, C. F. & P. A. R. J. SMITH, D. F. & P. A.

LUCKY JIM NOW MAKING A PROFIT

Net Income of $9000 in May—To Send Ore to Davys Mill—Output Will Be Doubled.

The report of the operations of the Lucky Jim mine for May shows that the net income of the property for the month was approximately $9000. Shipments totaled 460 tons of concentrates and 70 tons of crude ore, on which net smelter returns are estimated at $15,673. Operating expenses for the month were $6640. Shipments for June and July are expected to be about the same rate and to net a similar profit.

On or about August 1 the new custom concentrating plant at Kaslo of M. S. Davys of the Hewitt mine will go into operation. It will handle Lucky Jim ore exclusively and is expected to treat an equal quantity to that now being milled at Rosebery. The Kaslo plant is being equipped with electric separator and flotation process and is consequently depended on to produce a fine grade of concentrates. Arrangements are being made to improve the Rosebery mill by the addition of similar equipment, which will permit of the treatment there of the large tonnage of middlings already accumulated at that plant. Beginning with August the output of the Lucky Jim will be doubled and possibly even more largely increased.

Developments of late in the mine have been most encouraging and have resulted in enabling a resumption of shipments of crude ore which, the present indications are, will be maintained indefinitely. The winze from the No. 5 level and the main workings both are showing a marked improvement in the size and character of the ore bodies.

The appointment of a receiver for the mine was brought about by the holders of two mortgages aggregating $75,000. Receiver Larson has paid into court $20,000 in all to apply on the reduction of these mortgages and now has on hand $10,000 more, which will be applied to the same object.

LAUGHS AT LIBERAL LEADER'S PROPOSAL

American Paper Hears of Brewster Plan to Give Every Little Mine a Smelter All Its Own.

A member of the British Columbia parliament, during recent discussion in the house, suggested that the government show its interest in the mining industry by supplying smelting facilities to isolated mines. The proposition appears to have met with some smiles and not a few outbursts of more plebian laughter. The honorable gentleman was not, however, cast down by this vulgar clamor and it is quite probable that the next slogan in British Columbia politics will be "Every little mine must have a smelter of its own." It is possible that the plan would prove expensive in practise, but by proper supervision of details the government may be able to "get by" without bringing bankruptcy upon the province.

We realize that alien advice is not sought in such contingencies, but we nevertheless suggest that a start might be made by the erection of a nice, complete little smelter on wheels. It could be tried out upon different kinds of properties until it eventually found a permanent resting place on some lone hospitable mountain side where self-fluxing ores are abundant. Its chauffeurs must, however, be careful that the wheels do not slip and land it on the dump of oblivion. We opine that Honorable H. C. Brewster is a man of initiative and that ignorance of a subject does not deter him from laudable efforts to make the world better and richer. We are also inclined, to believe that he does not graduate from the primary class of any reputable school of mines.—Mining Truth.

SLOCAN MAN WILL BUILD BIG MILL

D. M. Leckie of Silverton Will Supervise Work for Snowstorm People in Montana

On his way to Troy, Mont., to take charge of the construction of a 300-ton a day concentrator at the Banner and Bangle mines, owned by the Snowstorm Consolidated, D. M. Leckie of Silverton was at the Hume last night. Tomorrow night at Bonner's Ferry, Idaho, he will meet Ulysses B. Hough, superintendent of construction work for the company.

The Snowstorm people have made arrangements to build a railroad for six miles from Troy to the Banner and Bangle and also to install, in addition to the concentrator, a flume and power plant.

Mr. Leckie has had 20 years of experience in concentrating plant construction and operation and until Saturday was with the Galena Farm, near Silverton.

SHEEP CREEK CLAIMS ARE BEING EXAMINED

The Big Four claims, adjoining the Hudson Bay group at Sheep creek, are being examined for Spokane investors. John Benson and S. N. Ross are owners of the claims.

LEAD AND SILVER.

(By Daily News Leased Wire.)

NEW YORK, June 19.—Lead: At St. Louis, 6.55; at New York, 6.75; at Montreal, 8.21; at London, £31 7s 6d.

Silver at London 30 15-16; at New York, 64¾.

SPOKANE MINING EXCHANGE QUOTATIONS

(Reported by St. Denis & Lawrence.)

	Bid	Asked
Caledonia	$ .69	$ .72
Lucky Jim	.09¼	.09¼
Rambler	.26¾	.27¼
Slocan Star	.26½	.27
Standard	1.51	1.58
Success	.82	.82½
Utica	.04	.06

GALENA FARM IS MAKING BIG PROFITS

Netted $40,000 in May From Lead and Zinc Concentrates—14-Foot Vein Is Rich.

That profits of the Galena Farm at Silverton during May ran over $40,000 was announced last night at the Hume by J. J. Stewart, a New York stock broker, who owns a 25 per cent interest in the property. Mr. Stewart formerly lived in Rossland and later in Spokane. He is at present trustee in New York for the interests of the late Patrick Clark of Spokane, whose son, P. W. Clark is operating the Galena Farm.

The 100-ton mill at the mine is turning out about 35 tons of concentrates daily from ore taken from a 14-foot vein and it is stated that ample supplies of ore are in sight for four or five years of operation. Zinc and lead concentrates are being turned out.

Zinc concentrates in May totaled 759 tons and ran 46.50 per cent in zinc and 20 ounces in silver, netting about $25 a ton.

Lead concentrates netted $125 a ton and totaled 237 tons with average contents of 67.3 per cent in lead and 66.1 ounces in silver.

Mr. Stewart came to Nelson to make a visit to the mine, but it is possible that he may have to return east without doing so, on account of the washouts on the Slocan line.

With him last night was M. Sullivan of Spokane, who is also interested in the mine, and Mr. Clark, who came down from Silverton yesterday.

OPENS UP ZINC CLAIMS ADJOINING HUDSON BAY

E. E. Pearce of Candle, Alaska, who is operating the Carbonate King and Carbonate Wonder properties at Sheep creek, reached Nelson last night and registered at the Strathcona. He has stripped the veins at the property, which adjoins the Hudson Bay group, and has brought in samples for assay. Stripping was done by hydraulic power, 10,000 cubic feet having been removed in this way in two weeks.

TOO LATE TO CLASSIFY

BOY WANTED—To work in bakeshop. Apply O.K. Bakery. (3324)

FOR SALE—Cariboo head, donated to Red Cross. Apply to C. A. Waterman. (3325)

FURS
Have your furs made up, remodelled or repaired at a discount during summer. Skins dressed and mounted. Over forty years' experience in principal European cities. Best prices paid for raw furs.
G. GLASER,
Manufacturing Furrier.
416 Ward St., Nelson, B. C. Phone 106.

HUDSON BAY MINE HEAVY SHIPPER

Sheep Creek Property, Owned by Hayden-Stone People, Sends Out 850 Tons of Zinc Ore

Twenty-four cars, or 850 tons, of zinc carbonate ore were shipped during May from the Hudson Bay mine at Sheep creek, which was bonded by the Hayden-Stone people, operators of the Butte & Superior, one of the biggest zinc propositions in the United States, for a figure placed at $1,250,000.

J. L. Bruce, general manager of the Butte & Superior, which is located near Butte, Mont., was in conference last week in Spokane with W. S. Grether, who is running the mine at Salmo.

The Butte & Superior people took over the mine from R. K. Neill and associates. The original owners were S. N. Ross, P. F. Horton and associates of Salmo.

McCUNE RETURNING

A. W. McCune of Salt Lake City, Utah, who has the Crow-Fledging at Ainsworth under bond, expects to leave for the south this morning.

FEDERAL MINING COMPANY MAN VISITING THE DISTRICT

Edwin Anderson of Denver, Colo., representative of the Federal Mining company, was at the Hume last night.

MINING STOCKS.

Slocan Star and Rambler Cariboo look like good buys. See us for prices. Cash or buyer contracts.

ST DENIS & LAWRENCE,
Phone 39. Box 1102

For Rent on Lease
Term to suit tenant.
Bungalow
Five rooms, bath, four lots, 14 bearing fruit trees. Small fruit. On car line, 7 blocks from center of City. $12.50 per month. Apply
Taylor & Dubar
602 Baker St., Nelson, B. C.
John E. Taylor, Notary Public.
Paul H. Dubar, Accountant and Auditor.
Money to Loan on Farm Lands.

TRY A DAILY NEWS WANT AD FOR SALE OR EXCHANGE

PAID-UP CAPITAL, $7,000,000 RESERVE FUND, $7,000,000
IMPERIAL BANK OF CANADA
Peleg Howland, President. Established 1875. E. Hay, General Manager.
Drafts, Money Orders and Letters of Credit issued available throughout the world.
Dealers in Foreign and Domestic Exchange.
Dealers in Government and Municipal Securities.
Savings Department at each Branch.
Interest credited half-yearly at current rates.
General Banking Business transacted. 28
NELSON BRANCH: NORTH SIDE OF BAKER ST.
J. H. D. BENSON, MANAGER

Air Pressure Low at Drills?
IF IT IS, YOU KNOW, YOU ARE LOSING MONEY FAST
Sullivan Angle Compound Compressors
cost less per foot of air delivered, require less floor space and are better balanced and smoother running than other types of air compressors.
ASK FOR BULLETIN 58-B
Agents: The Nelson Iron Works, Limited

The Consolidated Mining & Smelting Co. of Canada, Limited
Offices, Smelting and Refining Department
TRAIL, BRITISH COLUMBIA
SMELTERS AND REFINERS
Purchasers of Gold, Silver, Copper and Lead Ores
TRAIL BRAND PIG LEAD, BLUESTONE AND SPELTER

Kusa Spelter Company
Purchasers of All Classes of Zinc Ores and Concentrates
Newton W. Emmens, Representative
CREDIT FONCIER BUILDING VANCOUVER, B. C.

Wood Pipe and Tanks
All Kinds and Sizes. Made by the
VANCOUVER WOOD PIPE & TANK CO., LTD.
John P. Vroom & Co., Agents, Nelson, B. C.

The News Job Department

can supply all your office requirements in

Loose Leaf Binders and Forms of All Kinds
Ledger Sheets - - - Cash Journal Sheets
Invoices - - Receipts - - Special Cheques
Special Forms Ruled and Printed to Order
(Single, duplicate or triplicate, and punched to fit any style of binder)

There are no better machines made for the purpose than those working in The News press room and bindery. No matter what kind of printed work you require, consult us before placing your next order

THE DAILY NEWS JOB DEPARTMENT

Best Copy

570

Little Ads that Bring Big Returns

NDENSED ADVERTISING RATES

e insertion, per word.....1c
nimum charge 25c
consecutive insertions, per
word 4c
enty-six consecutive insertions,
one month), per word.....15c
ths, one insertion.....50c
rriages, one insertion.....50c
ths, one insertion.....50c
d of Thanks.....50c
ach subsequent insertion.....25c
th and Funeral Notice.....$1.00
ll condensed advertisements are
in advance.
computing the number of words
a classified advertisement count
h word, dollar mark, abbreviation,
ial letter and figure as one word.
dvertisers are reminded that it is
trary to the provisions of the Postal
s to have letters addressed to ini-
s only; therefore any advertiser
irous of concealing his or her iden-
may use a box at this office with-
any extra charge if replies are
ed for; if replies are to be mailed
advertiser allow 10 cents extra, in
ition to price of advertisement, to
postage.
he News reserves the right to re-
any copy submitted for publica-
n.

SITUATIONS VACANT—MALE.

ELSON EMPLOYMENT AGENCY—
W. Parker, 309 Baker St., Phone 283.
ANTED—Trimmer and grader; set-
er; edgerman, $4 to $4.50; woman
ok, hotel; general servants, $20 to
; man and team, long job in bush;
hwasher, hotel, $50; women to reg-
er for berrypicking long season; man
work in woods, his wife to cook;
n to load poles; waitress.

HEN REPLYING TO ADVERTISE-
nents in Condensed Columns, kindly
ntion you saw it in The News—it
ll help you.

SITUATION WANTED—MALE

XPERIENCED shipper and yardman
wants permanent employment. Lum-
, Daily News. (3259)

SITUATION VACANT—FEMALE.

EACHER WANTED— For Nine-Mile
chool, Enquire A. G. Lang, Secre-
y, Waneta, B.C. (3287)

HEN REPLYING TO ADVERTISE-
nents in Condensed Columns, kindly
ntion you saw it in The News—it
ll help you.

FEMALE HELP WANTED.

ANTED—Good reliable general, $18.
pply postoffice, Rock Creek. (3246)

HELP WANTED.

ANTED—Waiter or waitress at the
Nelson hotel. (3280)

ARTICLES FOR SALE

OR SALE—Mentges newspaper fol-
der; folds 4, 6, 8, 10 or 12 pages. In
st class condition. Snap for cash.
e Daily News, Nelson. (678)

OR SALE—Edison Dictograph, com-
plete; electric power Apply to Daily
ws Business office. (654)

OR SALE—Shaving machine for Edi-
son records. Box 685, Daily News.

OR SALE—First class miscroscope;
almost new; one of the best makes,
. Box 511, Daily News. (511)

OLGIAN hares, all ages. Rose, Bal-
ir. (3203)

HEN REPLYING TO ADVERTISE-
nents in Condensed Columns, kindly
ntion you saw it in The News—it
ll help you.

HORSES AND CATTLE.

OR SALE—Ranch horse, dark bay,
1100 lbs.; work double or single;
50; trade good milch cow. Kennedy,
arrop. (3288)

OLSTEIN BULLS—Apply Frank
Thompson, Midway, B.C. (3311)

OR SALE—Good milk cow, 3 years
d. Apply A. de Bruyn, Fruitvale.
(3318)

ANTED—A young bull, Ayrshire or
Jersey, ready for service. For Sale,
rong, big tomato plants; already
wering, 50c a dozen, f.o.b. Boswell.
nst, Boswell, B.C. (3309)

OR SALE—Fresh milch cow; heavy
milker; six years old. E. Anderson,
hir, B.C. (3293)

HEN REPLYING TO ADVERTISE-
nents in Condensed Columns, kindly
ntion you saw it in The News—it
ll help you.

PIGS AND LIVESTOCK.

ANTED—Pigs for cash. Write Seal,
Proctor, B.C.

BOATS.

OR SALE—Astley's houseboat; partly
furnished. Apply Nielans, water-
nt. (3229)

ACUUM & CHIMNEY CLEANING.

Carpets, windows and chimneys
aned. Nelson Vacuum & Window
eaning Co., phone 18, City Cab Co.
cuum machines for hire.

FOR EXCHANGE.

ANTED TO EXCHANGE Piano—
High grade Heintzman upright in
lson for good piano in Toronto. Box
91, Daily News. (3321)

HEN REPLYING TO ADVERTISE-
nents in Condensed Columns, kindly
ntion you saw it in The News—it
ll help you.

LOST AND FOUND.

OST—Large diamond in small folded
issue paper parcel. Inquire Daily
ws; reward. (3290)

OST—By overseas soldier, gift purse
containing four $5 bills. Finder please
urn to Daily News office. (555)

HEN REPLYING TO ADVERTISE-
nents in Condensed Columns, kindly
ntion you saw it in The News—it
ll help you.

FOR RENT OR SALE.

FOR SALE—Modern 5-roomed house in perfect condition, with clothes closets, bath room, pantry, large basement and large chicken house at end of lot. Terms arranged. C. Longhurst, 807 Carbonate St., phone 473-R (3214)

FOR SALE—Modern eight-roomed house, with clothes closet, bath, pantry, basement and furnace; two lots, fruit trees, etc; terms. Apply 712 Carbonate St., or phone 340L. (3322)

WHEN REPLYING TO ADVERTISEments in Condensed Columns, kindly mention you saw it in The News—it will help you.

FURNISHED ROOMS TO RENT.

FOR RENT—Suites of furnished house keeping rooms in Annable block. Enquire room 32. (3225)

FOR RENT—Nicely furnished suite; all conveniences. Campbell's Art Gallery, 715 Baker St. (3301)

K. W. C. BLOCK — Housekeeping suites and rooms for rent. Terms moderate. A. Macdonald & Co. (3223)

FURNISHED SUITES for rent. Apply Kerr apartments. (3224)

WHEN REPLYING TO ADVERTISEments in Condensed Columns, kindly mention you saw it in The News—will help you.

ACCOUNTANTS.

W. H. FALDING,
Public Accountant, Bank of Montreal Chambers, Rossland, B.C.

FUNERAL DIRECTORS.

D. J. ROBERSTON, F. D. D. & E., 303 Victoria St., phone 292; night phone, 157-L.

LODGE NOTICES.

KOOTENAY LODGE NO. 16, I.O.O.F. Meets every Monday night in Oddfellows' hall at 8 o'clock.

QUEEN CITY REBEKAH LODGE No. 16, I.O.O.F.—Meets first and third Tuesdays in Oddfellows' hall at 8 o'clock.

NELSON ENCAMPMENT NO. 7, I.O.O.F.—Meets second and fourth Thursdays in Oddfellows' hall at 8 o'clock.

CANTON CORONA NO. 7.—MEETS every second Tuesday in Oddfellows' hall at 8 o'clock.

KNIGHTS OF PYTHIAS—MEETS Tuesday nights in K. of P. hall, Eagle block.

CLAN JOHNSTONE, 212—MEETS IN I.O.O.F. hall first and third Fridays at 8 p.m.

S. O. E.—MEETS FIRST AND THIRD Mondays in K. of P. hall at 8 p.m.

GROCERIES.

A. MACDONALD & CO., WHOLEsale Grocers and Provision Merchants. Importers of Teas, Coffees, Spices, Dried Fruits, Staple and Fancy Groceries, Tobaccos, Cigars, Butter, Eggs, Cheese and Packing House Products. Office and warehouse, corner of Front and Hall Sts. P.O. Box 1095; telephone 28 and 23.

NELSON JOBBERS, LTD.,
Wholesale Grocers.
Box 1170 Phone 154, Nelson.
Strictly wholesale.

AUCTIONEERS.

C. A. WATERMAN & CO., Opera blk.

WM. CUTLER, AUCTIONEER, BOX 474; phone 18.

ASSAYERS.

E. W. WIDDOWSON, ASSAYER AND Chemist. Box A1108, Nelson, B. C. Charges: Gold, silver, copper or lead, $1 each; gold-silver, $1.50; silver-lead, $1.50. Other metals on application.

PATENTS.

BABCOCK & SONS, Registered Attorneys. Estab. 1877. Formerly patent office examiner. Master of Patent Laws. Book, "Patent Protection" free; 99 St. James St., Montreal. Branches: Ottawa and Washington.

PROFESSIONAL CARDS.

GREEN BROS., BURDEN & CO.
Civil Engineers, Dominion and B. C. Land Surveyors.
Surveys of Lands, Mines, Townsites, Timber Limits, etc.
Nelson, 516 Ward street, A. H. Green, Mgr.; Victoria, 114 Pemberton Bldg., F. C. Green; Fort George, Hammond street, F. P. Burden.

A. L. McCULLOCH,
Hydraulic Engineer.
Provincial Land Surveyor.
Baker St., Nelson, B.C.

DANCING CLASSES AND PRIVATE Lessons—Miss Gladys Attree at Nelson every Saturday and Monday. P.O. Box 304, Nelson.

WHEN REPLYING TO ADVERTISEments in Condensed Columns, kindly mention you saw it in The News—it will help you.

MESSENGERS.

NELSON MESSENGER CO—Baggage and express. Prompt and reliable. Day and night. Phone 242.

ROOM AND BOARD.

$1.25 A DAY for comfortable room and full board; good meals; cannot be beaten. Try us; 613 Ward street, Nelson. (3251)

TO LET—ROOMS AND BOARD—Summer holidays; 4 miles up the lake. Apply Mrs. Roberts, Strebor, Nelson. (3320)

WHEN REPLYING TO ADVERTISEments in Condensed Columns, kindly mention you saw it in The News—it will help you.

MISCELLANEOUS.

JAPANESE NOVELTIES—We ship 50 assortment of latest Japanese novelties and toys, postpaid, upon receipt of $1.25. Something new for trade or gift. Satisfaction or money refunded. Dealers and jobbers invited. Buy direct. Make money. Matsumoto-Do, Dept No. 706, Tokyo, Japan.

FOX TERRIER wants home. Apply City Poundkeeper. .. (3317)

NELSON NEWS OF THE DAY

The Daily News has just received a consignment of wedding cake boxes. Get your orders in early

Club hotel for best draught beer and porter, always fresh; big schooner 10c. Bottled beer and porter 25c; meals 25c. (3218)

Owing to washouts on the Crow line Prof. Hermann S. Hering who was to lecture in Nelson tonight (Tuesday) in the Christian Science church, has been compelled to cancel his engagement and there will be no lecture. (3324)

Nelson lodge No. 25, Knights of Pythias and Pythian Sisters will hold a farewell social to knights enlisted in the 225th battalion on Tuesday evening, June 20. Lodge will open 7:30 sharp; from 8 to 10 p.m. a program consisting of vocal and instrumental music will be rendered, during which refreshments will be served; 10 to 12 p.m. dancing. Visiting knights welcome. (3310)

ADJOURNMENT DENIED IN RAILWAY DAMAGE CASES

Adjournment was refused in the cases of McIntyre vs. the Columbia & Western railway for damages, and McIntyre vs. the Canadian Pacific Railway company for damages, by Mr. Justice Clements in the supreme court yesterday morning. Fred C. Moffatt, on behalf of Alex Macneil of Fernie asked for an adjournment on the grounds that Mr. Macneil did not know that a peremptory order had been issued for the hearing of the case at this sitting of the supreme court. Mr. Macneil is at present in Nova Scotia, having been called there on account of the illness of a relative.

AT THE THEATRES

Gem

"Her Painted Hero," to be shown at the Gem Wednesday and Thursday, tells the story of Slim Summerville, a billposter, in love with Polly Moran, a stage-struck maiden, who in turn adores a matinee idol, Hale Mamilton. Harry Booker, who is Polly's father, receives word from the executor of his brother's estate that he is the heir. They move into a mansion where Polly and Murray are about to be marrfed. Hamilton is a wedding guest. Before the ceremony, Murray's jealousy manifests itself and the two men quarrel. Summerville and Booker also get into the argument and a general melee follows. All kinds of handy ammunition is used in a running battle among the trees and shrubbery of the Booker estate. The final result of the dispute is Polly's refusal to wed Murray and her suggestion to Hamilton that she will back him in a new production if he will assign her to the leading woman's part.

Polly appears at the theatre and her inexperience causes many ludicrous situations. She ruins a scene and in the general disorder some inflammable material back stage catches fire. Murray grabs a hose and turns it on everybody. Polly is accidentally lifted with the curtain and falls from the top of the proscenium arch. A bomb is thrown on the stage and the explosion blows Hamilton, Murray and Slim out of sight. Hamilton leaves in disgust. Polly and Murray reunite.

"You must have cut a dash in Italy?"
"Why do you say that?"
"I hear you rented a palace.'
"Well, the real estate agent called it a palace. Real estate agents the world over are much alike."

YOU NEED

to aid nature occasionally when your liver is sluggish, your stomach disordered or your bowels inactive. Let this safe, mild, dependable remedy regulate these organs and put them in a sound and healthy condition.

BEECHAM'S PILLS

Largest Sale of Any Medicine in the World. Sold everywhere. In boxes, 25 cents.

The Original and Only Genuine

Sold on the Merits of Minard's Liniment

Beware of Imitations

HAVE YOU A BAD SORE?

If so, remember these facts—Zam-Buk is by far the most widely used balm in Canada. Why has it become so popular? Because it heals sores, cures skin diseases, and does what is claimed for it. Why not let it heal your sore?

Remember that Zam-Buk is altogether different to the ordinary ointments. Most of these consist of animal fats. Zam-Buk contains no trace of any animal fat, or any miheral matter. It is absolutely herbal.

Remember that Zam-Buk is at the same time healing, soothing and antiseptic. Kills poison instantly, and all harmful germs. It is suitable alike for recent injuries and diseases and for chronic sores, ulcers, etc. Test how different and superior Zam-Buk really is. All druggists and stores at 50c box. Use also Zam-Buk soap. Relieves sunburn and prevents freckles. Best for baby's bath; 25c tablet.

BRITISH COLUMBIA MEN GIVEN ON LISTS

(Continued from Page Three.)

A. J. McDougall, New Mexico, U.S.A.
D. F. McKay, Stellarton, N. S.
J. B. McKenzie, Winthorpe, Sask.
William McKie, Winnipeg.
Corp. D. J. McKintrick, Toronto.
Pioneer Alexander D. McGallen, Vernon, B. C.
Joe Magnus, Winnipeg.
Capt. Frank S. Mathewson, England.
Corp. E. H. Minnes, Toronto.
Alexander Whyte, Edmonton.
Major George H. Wilkinson, Windsor, Ont.
Corp. Robert Winston, Saskatoon.
Lieut. William Charles E. Wingle, 218 Simcoe street, Victoria, B. C.
Corp. R. S. Woods, Gilbert Plains, Man.
Arthur Young, Campbellton, N. S.

Suffering from Shock

Corp. F. R. Maitland, Winnipeg.
Hector Mossop, Smiths Falls, Ont.
Sergt. R. D. Sommerville, Soo, Ont.

Wounded

Alex Clifton, Cambridge, Mass.
A. H. Coates, Montreal.
R. S. Cole, Sussex, N. B.
Robert Cook, Simcoe, Ont.
Ernest Cooke, Montreal.
Michael Cooney, Montreal.
Capt. Henry S. Cooper, Belhaven, Ont.

Suffering from Shock

Capt. Herbert S. Adam, Markham, Ont.
Ernest Archibald, St. Johns, N. S.
John Ayres, Toronto.
Fred Bearman, Hamilton, Ont.
Corp. A. F. Bisson, Quebec.

Wounded

Lieut. O. M. Learmouth, Quebec.
Sergt. T. Lane, Montreal.
P. T. Lee, Summerside, P. E. I.
H. J. Leggassy, Bathurst, N. B.
Raymond Lerette, Middle Sackville, N. B.
George Long, Montreal.
Lieut. H. G. Longley, Paradise, N.S.
Angus Lumsden, Galt, Ont.
C. Macaskil, Quebec.
Bernard McDonald, South Framingham, Mass.
Duncan McDonald, Virden, Man.
Hugh McDonald, Baddeck, N.B.
Theodore McDonald, Halifax.
Kenneth McFarland, Toronto.
Gordon McGonnigal, Montreal.
Sam McIlwain, Port Arthur, Ont.
A. J. McInnes, Regina.
Charles McKay, Toronto.
John McKellar, Montreal.
Harold McKiel, Brown's Flats, N.B.
Hugh McKinnon, Sydney, C.B.
William Paine, Brandon, Man.

INFANTRY.

Killed in Action.

W. A. Nicholson, Vancouver.
R. G. W O'Leary, Saskatoon
A A Osipa, Parkdale, Man
N. E. Patton, Toronto.
A. Peford, Toronto.
J. B. Perkins, Smith's Falls, Ont.
E. C. Peters, Calgary.
E. Pettipiece, South Vancouver.
Pioneer G. B. Plumtree, Harlock, Ont.
A. F. Quinn, Vancouver.
D. B. Rennoldson, Westmount, Que.
F. W. Ridley, Elmwood, Man.
Corp. H. W. Rittenhouse, Winnipeg.
J. J. Scott, Wadena, Sask.
R. S. Young, Selkirk, Man.
Company-Sergt. C. R. P. Wolferstan, Montreal.
R. C. Williams, Maisonneuve, Que.
J. White, Vancouver.
W. H. Westman, Vancouver.
R. W. Watts, Cartwright, Man.
M. Macdonald, Vancouver.
Lance-Corp. R. McCallum, Montreal.
A. W. McAllister, Toronto.
M. A. Macdonald, North Bay, Ont.
Lance-Corp. F. C. Martyn, Mitchell, Ont.
D. Mitchell, Toronto.
H. Mooney, Cadboro, B.C.
A. C. Monroe, Montreal.
N. Bloomfield, England.
Lieut. C. Brittan, England.
S. Carter, England.
Lieut. G. Clapperton, Scotland.
Lieut. E. M. Connell, Scotland.
W. H. Davey, England.
C. E. Devillers, South Africa.
Sergt. T. H. Donovan, England.
H. E. Gibbons, England.
Lieut. E. Riven, England.
Sergt. W. B. Griffen, England.
J. McWilliam, Scotland.
P. Newman, England.
Lieut. R. T. S. Sachs, England.
A. P. Singer, England.
H. S. Shearer, Calgary.
H. Shepard, Toronto.
J. J. Skerry, Winnipeg.
C. Smith, Toronto.
F. Stoker, Toronto.
A. A. Macdonald, Regina.

Reported Wounded Believed Killed.

Lieut. S. W. Bell, England.

Died of Wounds.

H Clinkard, England.
Lance-Corp. A. McQueen, Edmonton.
D. Provencher, Quebec.
N. A. Pope, Peachland, B.C.
Corp. G. Swift, Montreal.
W. H. Turner, Smith's Falls, Ont.
S. J. Cook, England.
T. V. Dyer, England.
T. A. Mason, England.
E. Mayall, England.
J. J. Orme, England.

Missing Believed Killed in Action.

R. C. Leitch, Norwood, Man.

Previously Reported Missing, Now Returned to Duty.

A. Bernard, Montreal.

Missing.

A. Munro, Vancouver.
Lieut. J. G. Walker, England
J. H. Walker, England.
J. McLeod, Summerside, P.E.I.
G. H. Main, Renfrew, Ont.
P. McLaughlin Toronto.
J. B. McGill Montreal.
J. E McDougall Toronto.
Lance-Corp. G. Nesbitt, St. Stephen, N.B.
Lieut. R. W. Neil, Saskatoon.
A. J. Patterson, Gaspe, Quebec.
P. l'Ardoise, Beaconfield, Que.
D. J. Field, Peterboro.
C. G. Ritter, Toronto.

Wounded.

W. J. Patterson, Toronto.
L. Paul, Lethbridge.
W. T. Pemberthy, Toronto.
A. M. Pembleton, Guelph.
E. Percy, Kenora.
Lieut. E. F. Pinkham (remaining on duty) Calgary.
W. Pinkett, Fort Rouge, Man.
S. Prost, Winnipeg.
H. Rabinovitch, Winnipeg.
W. J. Reid, Hamilton.
A. C. Rigsby, Toronto.
R. J. Roberts, Toronto.
W. Robinson, Lakefield, Ont.
F. H. Roche, Joliete, Que.
W. H. Hunton, Seaman, Sask.
H. C. Westoman, Halifax.
Lieut. G. G. White, Winnipeg.
C. H. Wittaker, Murillo, Ont.
H. Whitman, Hamilton.
Maj. G. H. Wilkinson, Oak Grove, Delaware, Ont.
F. Willey, Saanich, B. C.
I. S. Williams, Calgary.
Pioneer I. Williams, Bangor, Sask.
G. C. Wilson, Victoria.
E. T. Wolfe, Barrieville, N. Y.
K. Wood, Grand Falls, N. B.
Corp. W. Wright, Fort William, Ont.
W. J. Yolung, St. Catharines, Ont.
Lieut. (formerly 21620) D. McCabe, Scotland.
A. McDonald, Scotland.
D. C. McKenzie, Scotland.
M. M. McWalter, Scotland.
Lieut. V. Maxten, England.
Lance-Corp. E. Milton, England.
S. Mindofik, Poland.
W. Orme, Ireland.
T. Page, England.
J. Peel, England.
M. Penman, now on duty, England.
E. Richardson, England.
G. Roberts, England.
R. Robertson, Scotland.
J. C. Rogers, Scotland.
Pioneer J. T. McBurney, Springhill, N. S.
E. V. McCoy, Pinkham, Sask.
Pioneer D. K. McDonald, Glace Bay, N. S.
A. Macmillan, Collingwood, Ont.
J. McDonald, Manitowing, Ont.
Gunner K. D. McDonald, Carlyle, Sask.
P. D. McGregor, Fort William.
J. McGuire, Montreal.
N. W. McIver, Quill Lake, Sask.
H. E. McKay, Cooksville, Ont.
D. McLaughlin, Winnipeg.
Pioneer D. S. Maclean, Reserve Mines, C. B.
R. McLeod, Oswego, N. Y.
F. McMillan, Hakeston, Ont.
I. C. McNair, Vancouver.
D. J. McPhee, Montreal.
J. Magines, Vancouver.
J. Marsha, Toronto.
Sergt. C. A. Milne, Belwood, Ont.
R. Moore, Brownsbury, Que.
R. Moore, Brownsbury, Que.
W. Morrissey, Fort William.
A. R. Morrison, Sydney Mines, C. B.
G. Murphy, West Glassville, N. B.
W. B. Naze, Danvers, Mass.
J. J. Nolan, Medford, Mass.
J. O'Neill, Kingston.
W. E. Pagett, Galt.
Pioneer E. Parmentier, Montreal.
J. Patton, Montreal.
C. H. Albert, Channel Islands.
Lance-Corp. G. Auld, England.
G. Ballas, Greece.
E. Barnes, England.
H. Elding, England.
E. Moore, Montreal.
L. D. Pickett, Cumberland, B. C.
F. Russell, previously reported killed in action, Texford Mines, Que.
V. Sadowinski, Montreal.
T. Sauve, St. Paul.
J. Scott, Florence, C. B.
G. E. Saith, Didsbury, Alta.
C. Sheldon, McGregor, Man.
P. C. Sherrick, Collingwood, Ont.
C. E. Silver, Winnipeg.
C. Siros, previously reported missing, Cacouna, Que.
R. Salvin, Verdun, Que.
Lieut. R. H. Sloane, (on duty) Toronto.
L. G. Best, England.
J. Bough, England.
A. M. Brown, Scotland.
W. Burke, Ireland.
W. Burroughs, England.
J. A. Caw, Scotland.
Lance-Corp. W. Cole, England.
Lance-Corp. J. Dean, England.
L. Dean, England.
R. Dommett, England.
C. Donald, Scotland.
W. T. Edmunds, England.
J. Ball, England.
T. S. Rowe, England.

The Hudson's Bay Company

New Curtain Drapes

ONLY OPENED OUT YESTERDAY

BUNGALOW NETS— In Ivory, small design. Per Yard .. 25c
BUNGALOW NETS— In Ivory, small design. Per Yard .. 35c
BUNGALOW NETS— With Small Border, neat design in Ecru and Ivory. Per Yard 30c
BEIGE ETAMINE— With Hemstitched Edge. Per Yard 35c
ECRU SCRIM— With Taped Border. Very Special 17½c
IVORY SCRIM— With Taped Border. Very Special .. 25c
IVORY SCRIM— With Handsome Border Effects ... 40c
NEW FILET NET CURTAINS— Small Design 40c

SEE OUR NEW CRETONNE DRAPES
For Artistic Design and Coloring Cannot Be Beaten.

SHADOW EFFECTS DOMESTIC CRETONNE— 35 inches wide. Per Yard 35c
36-Inch SOFT SHADOW EFFECT— In Floral Design; the colorings are beautiful. Per Yard ... 40c
SMALL FLORAL DESIGN— In Soft Shades of Pink and Blue; 36 inches wide. Per Yard 45c
36-Inch SHADOW CRETONNE— In Gold and Green. Per Yard 50c
36-Inch FLORAL CRETONNE— On Black Trellis Design, White and Cream Grounds. Yard 40c
BLACK FLORAL CRETONNE— Very Broad Handsome Stripe. Per Yard 50c

Without doubt these are some of the most effective goods it has ever been our pleasure to offer and we are confident they will be appreciated by the purchasing public.

36-Inch JACQUARD TAFFETA DRAPE—Comes in Natural Ground with Floral Design. Special, Per Yard $1.00

REVERSIBLE TAPESTRY—Very handsome Reversible Tapestry in Bold Shadow Effects. Colors are exquisite in light, medium and dark colorings; 29 inches wide. Special, Per Yard ... $1.50

SNAPS IN MILLINERY DEPARTMENT FOR TUESDAY

SMALL, CLOSE FITTING HATS for Morning Wear and Stormy Days; nice to wear with a veil. Values to $4.00. Tuesday Special $1.98

For Three Days we offer you a choice of PATTERN HATS, Large, Small or Medium Sizes. Values up to $8.50. While They Last, Each $4.95

For the convenience of out of town mail order customers this lot comprises: Black Sailors, trimmed Red Roses; Grey, trimmed New Floral Ribbon and Crown of Roses; Black Toque with Peach Trimming; Sand Sailor with Green Trimming; Black Poke Shape, trimmed shades of Rose and Saxe.

WHITE MUSLIN BONNETS FOR THE BABIES

Last Tuesday we gave the babies a special treat with an offering of great values. Today we give you another selection.

WHITE MUSLIN BONNETS—Beautifully trimmed embroidery. Worth Double. For, Each 35c

Better Qualities, 99c—Worth up to $2.00 each.

SEE THESE NEW STYLES AND TAKE TWO AT THESE PRICES

Lieut. R. J. Selbie, England.
Lance-Corp. H. S. Sherwood, England.
Corp. H. Sloman, England.
R. Smith, England.
T. Smith, England.
C. Stanley, England.
D. Stewart, Scotland.
J. Swanson, Scotland.
H. H. Taylor, England.
W. J. Taylor, Ireland.
F. Timmis, England.
Lieut. D. H. Tomlinson, Scotland.
Lance-Corp. W. B. Turner, England.

Dangerously Ill.

J. Channon, England.

Seriously Ill.

A. Pelletier, Montreal.

C. M. R.

Wounded.

F. A. Danter, England.
W. W. Duncan, Scotland.
J. Haydock, England.
F. W. Hayers, England.
E. McGowan, England.
B. J. Rowe, England.
A. Simpson, England.
H. N. Stokes, England.
F. Ward, England.

ENGINEERS.

Wounded.

Sapper S. Downes, England.
Lieut. C. S. Walley, England.
Sapper J. Duxbury, England.

ARTILLERY.

Killed in Action.

Gunner J. Archibald, Scotland.

Died of Wounds.

Gunner J. Scurrie, Scotland.

Wounded.

Corp. W. Markle, England.
Signaler E. W. Smith, England.

INFANTRY.

Killed in Action.

M. Bourque, Ottawa.
A. Morin, Ottawa.

Died of Wounds.

E. N. McColl, Ottawa.

Wounded.

P. Aumond, Ottawa.
B. S. Hamelin, Aylmer, Que.
J. C. Johnston, Ottawa.
E. P. Urindeville, Ottawa.
E. Edwards, Ottawa.
A. J. Smith, Port Arthur.
F. Smith, Porcupine, Ont.
G. A. Smith, Meaford, Ont.
G. W. Smith, Long Branch, Ont.
H. C. Smith, Fort William.
W. Spence, Winnipeg.
Lance-Corp. A. H. Stephens, Port Haney, B.C.
W. G. Stephens, Toronto.
H. Stevens, Rama, Sask.
W. Stewart, Winnipeg.
W. K. Symes, Grand Forks, B.C.
A. R. Taggart, Walkerton, Ont.
G. E. Taylor, Stevensville, Ont.
S. Tompkinson, Trenton, N.S.
D. Taylor, Montreal.
M. Taylor, Toronto.
Lorne Thomas, New Hamburg, Ont.
J. Thorpe, Montreal.
L. Thrower, Port Arthur.
W. Murney, Queensville, Ont.
Capt. G. P. Vanier, Montreal.
F. Vantour, Campbellton, N.B.
F. Vikery, Oakville, Man.
H. V. Waldon, Killarney, Man.
S. Warham, Montreal.
G. Waterhouse, Port Arthur.
F. W. Watson, St. Paul, Minn

Killed in Action

J Vosper, Winnipeg

Condensed "Want" Ads Order Form

Use this blank on which to write out your condensed ad., one word in each space. Enclose money order or check and mail direct to The Daily News, Nelson, B. C.

Rate: One cent a word each insertion, six consecutive insertions charged as four. Each initial, figure, dollar sign, etc., count as one word. No charge less than 25 cents.

Please publish the above advertisement.....times, for which I enclose $.....

Name .....

Address .....

If desired, replies may be addressed to Box Numbers at The Daily News Office. If replies are to be mailed enclose 10c extra to cover cost of postage.

Unequalled for General Use

GALT COAL — BURNS ALL NIGHT

W. P. TIERNEY, General Sales Agent, Nelson, B. C.

Cars supplied to all railway point..

THE ARK

Ladies' Lisle Hose, pair.....25c
Bungalow Aprons, each 50c
Nainsook and Lawn, yard....15c
Butcher's Linen, yard 25c
White Repp, 36 inches, yard...20c
White Vesting, yard.....25c
Men's Heavy Overalls, pair.$1.00
Will buy second hand Furniture and Stoves.

Sign of the Red Rocker.

Phone 65L. 606 Vernon St.

Nelson News of the Day

DOUKHOBOR CASE IN SUPREME COURT

Evidence of Mrs. J. E. Harris Concerning Work Done for Peter Verigin Is Taken

Taking of evidence for the plaintiff in the case of Harris vs. Verigin occupied both morning and afternoon sessions of the supreme court before Mr. Justice Clements yesterday and will be continued this morning at 10:30 o'clock.

E. S. H. Winn of Rossland, who appeared for the plaintiff, Mrs. J. E. Harris of Nelson, explained that the case was for commission on land which she claimed had been sold by her for Peter Verigin, head of the Doukhobor colony at Brilliant, and other transactions carried out by her at various times, including work done in negotiating for the sale of some 14,000 acres of land at Verigin, Sask.; for deals made by her and options on land which she claimed to have secured and which were cancelled by Verigin before completion, for commission which she claimed had been promised her for work done in obtaining a government grant of $20,000 for the bridge at Brilliant; for commission on a contract, claimed to have been secured by her for 100,000 ties and for remuneration for services as agent of the Kootenay Columbia Jam company.

Mrs. Harris was placed on the stand and remained there during both sessions of the court. During the proceedings more than 50 letters, telegrams and other documents concerning the various transactions were read and entered as evidence.

Saskatchewan Deal

The witness stated that she had been in the real estate and mining business in Nelson and Kaslo from 1893 until 1913. She had known Peter Verigin, she said, since 1907 and had sold a certain property for him, comprising 1080 acres, to J. W. More in 1909. In 1910, she said, she received a letter from Verigin, which was produced in court, including a list of property at Verigin, Sask., which he asked her to sell. She visited the property and then went on to Minneapolis, Minn., and entered into negotiations with the firm of O. W. Kerr & Co. of that city, her business being transacted through the senior partner, R. H. Owen. Witness claimed that Verigin had given her exclusive right to sell the land and had offered her a 5 per cent commission on the deal.

After considerable correspondence, an arrangement was made during the latter part of May, 1911, whereby Verigin agreed to sell the Saskatchewan land, consisting of 12,331 acres, with 8000 acres planted in grain, at $25 per acre and to accept $75,000 as a first payment July 1, 1911, and the balance in three yearly payments, beginning July 1, 1912, with interest at 6 per cent.

An agreement was drawn up by Owen, which Mrs. Harris took to Verigin for his signature. Later Verigin's manager, M. W. Cezakoff, informed her that it would be impossible to deliver 8000 acres in grain, but that he had 6760 acres planted. This information she communicated to her client who informed her that he could not go further with the deal until he consulted the persons for whom he was acting. The deal has not yet been completed.

Brilliant Bridge

In the matter of the Brilliant bridge, Mrs. Harris testified that some time before Feb. 14, 1911, she was asked by Verigin to go to Victoria and try to persuade the government to make a grant of $20,000 for a bridge at Brilliant, in return for which Verigin agreed to build 11 miles of wagon road. Verigin, she said, gave her written authority to act as the agent of the community and further offered her expenses and salary and in addition a commission of 5 per cent on the total amount of the grant, $20,000.

The witness testified that she went to Victoria and had had four interviews with Sir Richard McBride with regard to the bridge, at which several persons were present, at which, she said, he assured her that the grant would be made. Questioned by his lordship, she claimed that it was due to her efforts that the Brilliant bridge had been built and that she was therefore entitled to 5 per cent commission on the $20,000.

Mrs. Harris declared that in an interview with Verigin and John Sherbinnin on April 5, 1911, she was given authority to secure options on land at Pass Creek and that she obtained verbal options from J. A. Gibson for 240 acres, J. Teague, Gus Mathews for 400 acres, a Mr. McGuire for 160 acres and J. G. Bunyan for 160 acres. This property was not to cost more than $35 per acre. All her options were for less than this figure, she said. Later, she declared, she was ordered by Verigin to cancel all the options except the one from Mr. Gibson.

Manager of Jam Company

In the matter of her connection with the Kootenay Columbia Jam company, she declared that Verigin had offered her the managership of the concern and had given her instructions to have cards printed, bearing her name as manager. One of these cards was entered as evidence. She then told of interviewing the buyers of the A. McDonald company, the T. Eaton company, the Canadian Pacific Railway company, the Hudson's Bay stores and the Great Northern Railway company. She claimed to have received trial orders from the Canadian Pacific Railway company, the Great Northern and an order for a carload of goods from the T. Eaton company, which was never filled. She was now devoting all her time to the affairs of the Doukhobors, she said, as she was under contract to Verigin as manager for the jam factory.

Plaintiff also told of negotiating the purchase of a piece of Indian reserve land near Brilliant for Verigin. This consisted of 209 acres and she claimed that it was due to her efforts that the reserve was lifted and Verigin allow to purchase the land.

Further evidence for the plaintiff will be taken this morning at 10:30 o'clock.

SPECIAL POWER RATE FOR FRENCH PROCESS

Council Makes Concessions to Encourage Establishment of Reduction Plant at Nelson

Announcement was made last night that the city will give a special rate of one-quarter of a cent per kilowatt hour to the French Complex Ore Reduction company for power to be used in the proposed demonstration plant at Fairview, this rate to be subject to a 10 per cent discount.

This decision was the result of a recommendation made by the council in committee of the whole at a meeting held a week ago and was formally passed by the council at its regular meeting last night. When the matter was taken up in committee as the result of a request placed before the council by J. O. Patenaude for free power for the plant, it was felt that anything that the city could do to foster the development of this industry should be done. At the same time it was pointed out that the city was not in the position to make a grant of free power or to establish a bonus precedent and therefore the low figure quoted was made. The rate of one-quarter of a cent per kilowatt hour applies to the use of 300 kilowatts per hour, which will be maintained by the plant for a period of 24 hours per day seven days in the week.

A petition was presented to the council signed by each of the local hotel keepers, asking that in view of the curtailment of the selling hours for liquor a reduction be made in the liquor license fee. Ald. Dr. W. O. Rose stated that in his opinion there was a measure of justice in the request and added that he thought that when business hours were reduced 30 per cent by the provincial government, some monetary allowance should be made in the license to be paid.

On the motion of Ald. Alex Leith, seconded by Ald. Dr. W. O. Rose, it was decided to refer the matter to the board of license commissioners with a request that a special meeting be held to deal with it and a report made at the next meeting of the council, July 3. The matter of liquor licenses being regulated by civic bylaw, it will be necessary to deal with the matter before the licenses expire July 15, if any action is to be taken.

A request was received from Assistant Fire Chief F. L. Boyde for indefinite leave of absence from July 15 for overseas service, accompanied by a recommendation from Chief Guthrie that in the event of the leave being granted a competent mechanic should be employed to fill his place. In this connection Chief Guthrie stated that he did not think it would be possible to get a competent man at $85 per month and suggested that an endeavor be made to do without an assistant for the time being and that a portion of the money thus saved be applied to the salaries of the mechanical men now employed. The matter was referred to the fire, water and light committee.

It was decided to place the firemen who are taking the places of those who have gone overseas on the same system of wage increase, giving them the usual raise in pay at the end of 12 months' service and also to place the matter setting the time for the granting of vacations in the hands of the fire chief to arrange to the best advantage of the department.

MINING MEN'S CLUB

There will be a meeting of all those who signed the petition for a Nelson and district mining men's club in the board of trade rooms at 8 o'clock tonight.

BEATRICE LYON WEDS JOHN LAWRENCE PURDY

The wedding of Miss Beatrice Lyon, eldest daughter of Mr. and Mrs. A. Lyon of Baltimore, Md., and John Lawrence Purdy of St. Paul, Minn., was solemnized by the Bishop of Kootenay at St. Saviours church yesterday afternoon.

The matron of honor was Mrs. Kenyon Ashby of Rossland, who was attended by Miss Wightman. W. G. Labadee acted as groomsman. The bride wore a cream crepe-de-chene wedding gown with a veil trimmed with lillies of the valley. Mr. and Mrs. Purdy will make their home at Alpine ranch, South Slocan.

After the ceremony a reception was held at the Queen's hotel.

A. S. Horswill & Co.

Finest Dairy Butter, 2 lbs....65c
Brookfield Butter, 2 lbs for....75c
Nelson Creamery Butter, 2 lbs.75c
Napoleon Olive Oil, pure, gal.$3.20
Napoleon Olive Oil, pure ½ gallon $1.65
Napoleon Olive Oil, pure ¼ gallon 90c
Bananas, Oranges, Strawberries, Lettuce, Green Onions, Spinach.

Prompt Delivery. Phone 121

"Makes more bread and better bread"

PURITY FLOUR

"ask for it"

The Brackman-Ker Milling Co., Limited, Agen

Keep Cool

THE TIME HAS ARRIVED FOR A DIP IN THE LAKE. JUST ARRIVED—A SHIPMENT OF BATHING CAPS AND WATER WINGS. COME EARLY AND GET FIRST CHOICE.

Canada Drug & Book Co.

Mail Orders Filled Promptly.

EASTMAN KODAKS AND SUPPLIES. WILLARD CHOCOLATES.

Military Wrist Watches

We have just received a fine line of these Watches, 7, 15 and 16 jewel movements—nickel, silver and 20-year gold filled cases. Heavy figured and luminous dials. We can quote you a good, reliable, neat appearing watch at a low price.

Come in and see these Watches at $8.00, $9.50, $10.00, $12.00, $14.00 and $15.00.

J. O. Patenaude

Dealer in Fine Watches, Expert Optician, Watchmaker and Jeweler.

Social and Personal

James McGregor of Ymir is registered at the Strathcona.

H. C. L. Mackenzie of Grand Forks is a guest at the Strathcona.

Rev. Alfred L. Lloyd of Phoenix arrived in the city last night and is a guest at the Hume.

Charles O. Marston of Rossland is visiting the city and is registered at the Strathcona.

Mr. and Mrs. Edwin Anderson of Denver, Colo., are visiting the city and are guests at the Hume.

Angus McInnes of New Denver left for the coast Saturday night with his son, Hugh, who will join the university battalion.

J. H. Schofield of Trail, Conservative candidate for Trail riding, visited the city yesterday and will leave today for Thrums, returning to the city this evening.

Patrick Clark of the Galena Farm mine arrived in the city from Silverton yesterday and was joined here by Mrs. Clark who arrived later from Spokane. They are guests at the Hume.

Robert D. Walker of the Standard mine was in Nelson yesterday. He is on his way to Colville, Wash., to take part in the land drawing for tracts in the Colville Indian reservation which is now in progress.

Dr. Brouse of New Denver spent the weekend in Nelson on his way to the coast.

Rev. C. W. King of the Baptist church at Grand Forks, formerly of the Nelson Baptist church, has accepted a call to Neepawa, Man. He will take up his new post on July 1.

R. J. Long of Creston, Conservative candidate for Kaslo riding, arrived in the city yesterday and is a guest at the Queens. He will leave this morning for a visit to Rossland.

RED CROSS RAISES $150 AND $136 MONTHLY GIFTS

Donations amounting to $149.10 and monthly subscriptions totaling $136 have been secured to date by the Nelson Red Cross in its canvass. A statement given out last night by C. W. Appleyard, acting secretary, gives the following list of donations:

R. D. Barnes, $3; J. V. Ramsden, $1; M. Scully, $1; Friend, $5; Miss Hanson, $2; Miss Peterson, $1; Friend, 25 cents; Brown & Co., $1; Friend, $1; H. Ginsberg, 25 cents; A. Wilson, $5; K. Kettlewell, $2; Kootenay Granite and Monumental company, $25, and employees, $62; Friend, 35 cents; Man Hing, 25 cents; Wing Lee, $1; Lee Toy, 25 cents; J. H. Lemon, $1; Sing Ching, 25 cents; A. C. Rome, $5; A. Campbell, $2; A. Irwin, 50 cents; R. McIntyre, $1; E. B. Smythe, $1; William Fraser of Crawford Bay, $20; Dr. and Mrs. Hartin, $5; Friend, $2. Total, $149.10.

In addition to this regular subscriptions have been promised amounting to $136 monthly, and the canvass of several districts has yet to be completed.

Cream of Sage and Sulphur

UNEQUALLED FOR RESTORING, STRENGTHENING AND BEAUTIFYING THE HAIR, RENDERING IT SOFT, SILKY AND GLOSSY AND DISPOSING IT TO REMAIN IN ANY DESIRED POSITION

IT IS NOT A DYE

But It Stimulates the Hair Follicles So That the Natural Coloring Principle of the Hair Is Readily Restored

PRICE 50c PER BOTTLE

SOLD ONLY BY

City Drug Company

P.O. BOX 1083 NELSON, B. C. PHONE 3

MAIL ORDERS PROMPTLY DESPATCHED

JUNE WEDDINGS

Lavallieres

For the Bride and Bridesmaids

Our designs, the prettiest we have ever shown, are new and charming in variety. Let us suggest one in platinum, diamond and pearl set cameos—plain drop with fine chain. Amber in rosebud designs.

PRICES $2.00 TO $30

A. T. NOXON

JEWELER AND WATCHMAKER

OWING TO WASHOUTS ON THE CROW LINE, PROFESSOR HERMANN S. HERING, C.S.B., WHO WAS TO LECTURE IN NELSON TONIGHT (TUESDAY) IN THE CHRISTIAN SCIENCE CHURCH, HAS BEEN COMPELLED TO CANCEL HIS ENGAGEMENT AND THERE WILL BE NO LECTURE HELD.

Warm Weather Drinks

MONSERATT LIME JUICE.
Bottle 45c

ROSE'S LIME JUICE CORDIAL.
Bottle 65c

EIFFEL TOWER LEMONADE POWDER.
Tin 25c

GRAPE JUICE.
Pints 40c
Quarts 65c

FRUIT SYRUP.
In assorted flavors, bottle.....35c

EMPIRE TEA.
The best 40c rich, smooth drinking tea on the market, pound....40c

SALAD VINEGARS.
Pure. Government test. Heinz Cider Vinegar. Heinz White Wine. Heinz Aromatic Vinegar. Try them once and you will use no other kind. Quart bottle 25c

Bell Trading Co.

PHONE 56.

HIGH CLASS

Dyeing and Cleaning

H. K. FOOT

Cottonwood St., Nelson, B. C.

Agents: M. Papazian, 411 Ward St. Ross Fleming, Fairview.

The STARLAND THEATRE

"Cool as a Cave."

TODAY

Matinee at 2:30. Evening 7 to to 10:30.

Charlie Chaplin

In the comedy which made him famous.

"A Night in the Show"

Two Parts.

A picturization of the famous sketch "A Night in an English Music Hall." In this great comedy Chaplin plays a dual role, that of the "swell" in the box and also the "guy" in the gallery.

Three Part Drama, "THE CLAUSE IN THE CONSTITUTION."

"My! How Hot It Is"

Is a common remark these warm days. Why not keep cool by trying some of our warm weather specials?

Lime Juice, Lime Juice Cordial, Raspberry Vinegar, Grape Juice and Florida Grape Fruit.

Joy Bros. Stores

P. O. Box 637. Tel. 19L and 149

GEM — YOUR THEATRE — QUALITY QUANTITY COURTESY

LAST TIME TODAY

The marvelous picture of western life,

"ON THE NIGHT STAGE"

With the international star, Robert Edeson, supported by W. S. Hart and Rhea Mitchell. This picture appeals to father and mother on account of the intense dramatic action, to the boys and girls on account of the wild west environment.

"GENTLEMEN OF NERVE."

Keystone Comedy.

MR. J. P. PITNER,

Baritone, will sing during the evening.

Remember the next four days are Triangle days and Triangle days are always good Days.

Triangle! Superlative Productions for Superior People.

Safety Razors

"Gem," with 7 blades, each..$1.00
"Ever Ready" with 12 blades; each $1.00
Gillette and Autostrop, each.$5.00
Straight Razors, each.....$1.00
"King Cutter," each $2.00
Razor Strops .....75c to $1.50
Genuine Shell Strop, each..$1.00
Shaving Sticks, each 15c and 25c
"After Shave," bottle.25c and 50c
Rutherford Carnation Cream, bottle 25c

Barbers, get our price on Barber's Bar Soap.

Mail Orders Filled Promptly.

Rutherford Drug Co.

NELSON.

BRIDGE GOES OUT AT LEMON CREEK

Train Service on the Slocan Line Likely to Be Discontinued for Several Days—Crow Service Blocked.

The steel bridge at Lemon creek, which was threatened by flood Sunday, went out yesterday and train service over the Slocan was held up. Passengers from Slocan lake points disembarked at Slocan City, where they left their baggage, and were brought down the river by tug, being put ashore just above the bridge. From here they walked down the track to the bridge and crossed the creek on planks laid across the steel work and were picked up by a special train sent for the purpose. A bulletin posted at the Hume hotel last night states that the service on the Slocan line will be discontinued until Friday.

On the Kaslo-Slocan line, where several bridges went out on Sunday, the service is still blocked and washouts at several points between Cranbrook and Creston on the Crow line, made it impossible for westbound passengers to get beyond Cranbrook yesterday, while many of the eastbound passengers yesterday morning left the train at Creston.

ASSISTANT CHIEF TO GO OVERSEAS

F. L. Boyde of City Fire Department Applies for Indefinite Leave of Absence to Enlist.

It was announced yesterday that Assistant Fire Chief L. L. Boyde had applied for indefinite leave of absense to enlist for overseas service.

The assistant chief has for some time past been anxious to go to the front, and has only recently been able to make the necessary arrangements. As yet he has not decided with which battalion he will enlist, but he is anxious to get away as soon as possible after his leave begins, which it is understood will be July 15 and he has voiced his preference for either a pioneer unit or a place in the transportation department.

Boyde has been assistant to Chief Guthrie in the city department for the past seven years and was with him on the Rossland force for eight years previous to coming to Nelson. He was born in Nova Scotia, but came west with his father as a small boy and attended school in Rossland. He has a brother at Halcyon springs while his brother-in-law, Charles Collins, former assistant fire chief at Rossland, is now chief of the fire department at Anaconda.

Queen City Rebekah lodge No. 16 I.O.O.F. will meet tonight at 8 o'clock.

CORPORATION OF THE CITY OF NELSON.

Notice is hereby given that the first sitting of the annual "Court of Revision" appointed under the provisions of the "Municipal Act" in respect of the assessment roll for the year 1916 of the Municipality of the City of Nelson, will be held in the council chamber of the City Hall in the said City on Thursday, the 15th day of June, 1916 at 10 o'clock in the forenoon for the purpose of hearing complaints against the assessment as made by the assessor and of revising, equalizing and correcting the said assessment roll.

W. E. WASSON, C.M.C.
Nelson, B.C., 12th day of May, 1916.

The Nelson and District Women's institute will hold a special meeting tomorrow afternoon at 2:30 o'clock in the city hall.

The synod of the diocese of Kootenay will be held at Nelson Wednesday and Thursday. The bishop will hold a "quiet day" for the clergy today in preparation for the meeting.

Specials for Today

Potatoes, per 100-lb, sack..$1.35
Butter—Brookfield, Nelson and Curlew, 2 lbs.....75c
Oranges, per doz.....25c to 50c
Bananas and Lemons
Fresh Tomatoes, per lb.....25c

Rhubarb, Lettuce, Spinach, Radishes and Green Onions, all fresh.

FOR THE HOT WEATHER

Lime Juice, Grape Juice, Raspberry Vinegar, Eiffel Tower Lemonade.

J. A. IRVING & Co. THE GREAT SUPPLY HOUSE Baker Street. Phone 161

JUST THE THING FOR THE CITY HOME OR SUMMER CAMP

The New Perfection Oil Cook Stove

FAR SUPERIOR TO THE OLD STYLE OIL STOVE

ALSO SAFE AND ODORLESS

We carry in stock the Two and Three Burner Styles and will be pleased to have you examine their many good points.

Wood-Vallance Hardware Co., Ltd.

WHOLESALE AND RETAIL NELSON, B. C.

Slabs Wood Slabs

We have just concluded arrangements whereby we control the slab output of the local sawmill. We would be glad to quote prices to large users of slabs to be delivered direct from the saw. We are also in a position to deliver small lots of either four-foot or sixteen-inch slabs.

Kootenay Columbia Fuel Co.

Chas. F. McHardy, Agent.

PHONE 135 GREEN BLOCK

Card Printing a Specialty

High grade stock and superior workmanship enable us to guarantee satisfaction in this as in all other lines of printing. Samples and prices on application to

The Daily News Job Department

Nelson - B. C.

Printers Rulers Bookbinders

Summer Furnishings

We've everything in wearables for a man's summer comfort!

Outdoor negligee attire will soon be the order of the day!

Tennis, boating, camping and other open-air sports are certain to create an immense demand for Outing Shirts, Belts, Wash Ties and the hundred and one things that help to make summer pastimes so pleasant.

Knowing this we have been preparing for weeks for the rush of business that always comes in at this season.

BRIEF SUGGESTIONS:

Breezy Soft Shirts, $1.25, $1.50 to $2.00

Cool Athletic Underwear $1.25, $1.50 to $2.00 Suit.

Choice Wash Neckwear. 25c to 35c

Excellent Durable Hosiery 20c, 25c to 75c &c, &c, &c, &c.

Come here for the best things, the choice things in Summer Toggery.

Emory & Walley

THE OUTFITTERS.