640

DAILY NEWS
CLASSIFIED ADVERTISEMENTS
Are An Effective Selling Force

The Daily News

FULL LEASED WIRE SERVICE
of the
WESTERN ASSOCIATED PRESS

LEGISLATIVE LIBRARY JUL 20 1915 VICTORIA

VOL. 14 No. 79 NELSON, B. C., SATURDAY MORNING, JULY 17, 1915 50c. PER MONTH

Provincial Library 1-1-16

SAYS NEW GERMAN MOVE IS DOOMED TO FAILURE

Grand Duke Calls Blow at Warsaw Desperate Effort

PRUSSIAN PLANS HAVE BEEN RUINED

Capture of Przasnysz Is Hollow Victory--Teutons Advance Beyond It

(By Daily News Leased Wire.)

PETROGRAD, July 16.—Russian war office officials today admitted the loss of Przasnysz to the Germans, but asserted that its capture would be of no strategic advantage to the kaiser's forces, the town having been practically destroyed by artillery fire.

The Germans have apparently pressed on from Przasnysz, the latest official reports from the front telling of fighting south of that town in which the Russians repelled numerous German attacks.

German attacks are also in progress in the direction of Lomza, the Narew river fortress east notheast of Przasnysz. Lomza and Poltusk form the Narew defenses of Warsaw.

To prevent the massing of immense forces in northern Poland, where the Germans are now concentrating their attacks, the Germans have resumed the offensive in the Shavli and Niemen districts, while the Austrians on the Dniester river are again making attacks in force.

German Plans Ruined.

Emperor William is reported to be with the German troops in northern Poland. His headquarters are said to be at Thorn, from which place he travels to various points by motor car.

Grand Duke Michael, brother of the czar, arrived here today after a tour of inspection along the southern front. He said:

"The German plans have been ruined. Whatever success they gain hereafter cannot delay the final catastrophe which will overwhelm them.

"The blow at Warsaw from the north is only a desperate effort to snatch victory from defeat. Like the assaults from the west and south it is doomed to result in failure."

A German aeroplane was brought down by Russian artillery as Ostrol on Wednesday. The pilot and aviator whom it carried were both captured.

An official report from Caucasus headquarters stated that after a two days' battle the Russians captured

(Continued on Page Two)

AMERICANS TO GIVE 1000 AEROPLANES

Will Supply and Man Fleet of Machines for Use of French Army at Front.

(By Daily News Leased Wire.)

PARIS, July 16.—One thousand American aeroplanes, purchased with American money and officered by American aviators, are to be tendered by an American organization, fathered by a former United States ambassador to France, for use of the French army in the present war.

It is reported that already $1,000,000 has been raised by Americans for the project.

MUNITION MAKERS SEND ULTIMATUM TO COMPANY

(By Daily News Leased Wire.)

BRIDGEPORT, Conn., July 16.—The machinists of Bridgeport by a unanimous vote tonight voted for a general strike should the Remington Arms company decline to meet their demans.

GERMAN PLUNGER REPORTED SUNK

(By Daily News Leased Wire.)

LONDON, July 16.—The German submarine U-51 has been sunk in the Black sea by Russian warships, according to information received from Varna, a Bulgarian port on the Black sea, by the Athens correspondent of the Exchange Telegraph.

GERMAN SOCIALISTS AGITATE FOR PEACE

(By Daily News Leased Wire.)

COPENHAGEN, July 16.—A Berlin despatch published here says that martial law will very shortly be declared throughout Germany in order to suppress the Socialist agitation for termination of the war.

UNITED STATES STANDS ON INTERNATIONAL LAW

(By Daily News Leased Wire.)

WASHINGTON, July 16.—Formal notice that the United States hold that the rights of American who have cases before British prize courts upon international law and not upon the various British orders-in-council or municipal law is given in a brief statement cabled to Ambassador Page and prtsented by him today at the London foreign office.

ITALIAN CHIEFS HOLD WAR COUNCIL

Commander, King and Prime Minister Hold Conference—Former Republican Joins Cabinet.

(By Daily News Leased Wire.)

UDINE, Italy, July 16.—Premier Salandra returned to the front today to participate in a council of war presided over by King Victor Emmanuel at which Gen. Count Cadorna, chief of the Italian general staff and Gen. Porro, assistant chief of staff, expounded the military situation. Gen. Porro has just returned from the western front.

Premier Salandra's visit also was for the purpose of submitting to the king several decrees dealing with internal affairs, including the appointing of Signor Barzilai a cabinet minister. This action has a special meaning as Signor Barzilai was appointed a deputy to Rome 25 years ago because he was a native of Triest, as a protest against Austria and typifying Italian aspirations to redeem the border provinces.

His entrance to the cabinet has another meaning as well, implying the renunciation of his republican ideas, thus continuing the policy inaugurated by Garibaldi and followed by Crispi and other Italian Republican patriots, who accepted the monarchy when, as at present, sovereigns led a national movement.

U. S. BATTLESHIPS USE THE PANAMA CANAL

(By Daily News Leased Wire.)

PANAMA, July 16.—The Panama canal was used today for the first time by large battleships of the United States navy, when the Missouri, Ohio and Wisconsin, carrying naval cadets from Annapolis to San Francisco, made the trip from the Atlantic to the Pacific.

BALTIC CARRIES LARGE SUPPLY OF AMMUNITION

(By Daily News Leased Wire.)

NEW YORK, July 16.—The manifest of the White Star line steamship Baltic, which sailed yesterday for Liverpool heavily laden, was made public today. It shows that the ship carries in addition to other cargo, 197 cases containing aeroplanes and parts thereof, 154 automobiles, 5900 cases of cartridges and other war munitions.

BARS MAY BE KEPT OPEN DURING PLEBISCITE

(By Daily News Leased Wire.)

EDMONTON, Alta., July 16—The attorney general's department has given a ruling that the hotel bars need not close Wednesday next, when the plebiscite is taken. This ruling was made in a letter from the department to J. D. Hunt, clerk of the executive council. It is held that the Election act, which makes provision for the closing of all bars during federal, provincial and municipal elections, does not apply to plebiscites being taken under the new Direct Legislation act.

MAYOR MARTIN AND HEBERT GIVEN TIME EXTENSION

(By Daily News Leased Wire.)

MONTREAL, July 16.—Mayor Martin and Controllers Hebert and Cote have been granted a delay until July 23 in which to prepare their defense in the ruling of Mr. Justice Panneton, handed down Wednesday declaring them in contempt of court and condemning them each to a fine of $2,000 and 60 days' imprisonment.

The ruling ordered the three respondents to appear today and show cause why the sentence should not be executed. Counsel for the mayor and Controllers appeared and asked delay.

COAL MINERS ARE STILL ON STRIKE

Runciman Makes New Proposal for Settlement

WALKOUT EXPECTED TO HAVE EARLY END

It Does Not Seem Possible to Enforce Munitions Act in This Case

(By Daily News Leased Wire.)

LONDON, July 16.—The day has brought no change in the South Wales coal strike situation. The wet weather, which kept the men indoors, prevented the holding of the mass meetings which had been arranged, but a few gatherings took place in small halls, where speakers devoted themselves to attacks on the colliery owners and the press, which is outspoken in condemnation of their action in quitting work.

The executive committee of the South Wales Miners' federation, most of the members of which are opposed to the strike, came to London today and conferred with Walter Runciman, president of the broad of trade, who, it is understood, made new proposals for settlement of the trouble, which will be considered at a meeting in the morning.

There is no indication of any weakening on the part of the men, but the impression still prevails that a few days will see an end of the walkout. It is not believed that the introduction of h Munitions of War act can force the men to go to work, for it is impossible to bring 150,000 men before the courts to impose fines for contravening the act. In fact, the resort to this measure is believed rather to have made the situation worse and the demands of the men now include its withdrawal so far as coal mining is concerned.

The supplies of coal on hand are sufficient to prevent any embarrassment for a week or more, as far as the navy is concerned.

Lloyd George May Help

LONDON, July 16.—There is a possibility that David Lloyd George, minister of munitions, will go to Wales with a view to making an attempt to secure a settlement of the coal strike. He has been asked from many quarters to use his personal influence in this matter. He has not yet decided what he will do, but if the weekend passes without a settlement it is expected that he will go.

There has been much criticism that the Munitions of War act failed to provide any penalty for the nonpayment of fines inflicted, but according to the rules governing special tribunals appointed under the act, like the one just created for Wales to deal with the coal difficulties, the tribunals have power to levy on a distress warrant for an unpaid fine and failing to make recovery in this manner may commit the offender to jail for a period not exceeding three months. This course, however, in dealing with 150,000 offenders would manifestly be impossible.

KILLED IN CAVEIN

(By Daily News Leased Wire.)

WINNIPEG, July 16.—Harry Vandall, St. Boniface, was killed today in a sewer cavein in Transcona. Vandall is survived by a wife and two children.

VETERANS OF WAR CALL FOR RECRUITS

"I'm Going Back; Won't You Come Along and Help?" Says Capt. Stethem—Laurier Speaks

(By Daily News Leased Wire.)

OTTAWA, July 16.—"Your privilege is youth and that of risking your lives that your country shall live and freedom shall not disappear from the world," declared Sir Wilfrid Laurier in addressing an enthusiastic recruiting rally held in the arena tonight and attended by 5,000 persons.

For the first time since the war started Ottawans have had the privilege of hearing the call for more men from officers who have faced the enemy's shells and gas attacks. Col. J. A. Currie, M. P., commander of the 15th battalion, and Capt. Hubert Stethem, Kingston, of the Royal Canadian dragoons, delivered telling appeals for recruits.

"I am going back there again to do my bit. Why don't you come along and help," asked Capt. Stethem, who expects to leave again as soon as the medical board declares him recovered from wounds and shock.

Col. Currie said he would tour western Ontario, the prairie provinces and British Columbia in the interest of the military department, instructing officers and men in methods of warfare.

Hon. Martin Burrell, minister of agriculture, also spoke and it is expected the rally will be productive in rapidly filling up the ranks of the local corps.

SHERIFF STILL IS SEEKING KELLY

Official Has Not Yet Been Able to Serve Summons on Parliament Buildings Contractor

(By Daily News Leased Wire.)

WINNIPEG, July 16.—"What about Kelly," asked the chairman of the royal commission today, referring to the missing parliament buildings contractor, whose presence is required before the commission and who still remains out of reach of the sheriff seeking to serve a summons.

"So far as we know, he is not here," replied Liberal counsel, who added that Kelly's lawyer had reported him still absent and that the sheriff had been unable to locate him.

The matter of Kelly's appearance before the commission hinges on the possibility of his counsel's appeal to a higher court for an injunction restraining him from appearance before the commission, the lower court having refused the injunction. In the meantime Kelly is reported out of the city and cannot be located.

The court therefore asked counsel if the argument on the case should be continued preparatory to an interim report and counsel replied there did not seem to be anything else to do. The commission therefore decided to continue its sessions, hearing the few witnesses still left and the argument of counsel, but remaining in readiness to interrogate Thomas Kelly if and when he should turn up.

Today Paul Schioler, a construction engineer, appointed to make an independent examination of the work done on the parliament buildings, submitted his report, which showed the caissons plan designed by the provincial architect had more than twice the caisson surface required by conservative design to carry the building. He also stated that the provincial architect's plan showed more than 1,000 tons of grillage when practically none was needed at all. The architect's steel plans also showed about 350 tons of waste steel. As for the plans for the steel work of the dome as prepared by E. C. Shankland, the Chicago architect, he declared there was at least 30 per cent too much steel provided for.

Deputy Minister of Public Works Dancer produced the official estimates of that department as prepared by Provincial Architect Horwood. These provided for the spending of $1,500,000 on the parliament buildings this year. J. H. Howden, ex-attorney-general, gave evidence as to a check for $5,000 which he explained was in connection with a private business contract. The commission then adjourned until Monday.

ARGUES AGREEMENT MADE BY LIBERALS

Fullerton Argues Case of Conservative Private Members Before Royal Commission.

(By Daily News Leased Wire.)

WINNIPEG, July 16.—The summing up by counsel of the arguments pressing the charges made by 14 private members of the Manitoba legislature and laid by C. P. Fullerton, K.C. began today before the royal commission appointed to investigate the charges.

Mr. Fullerton presented the whole of his argument and was followed by his associate counsel, E. K. Williams, who was still speaking when the commission adjourned at 4 o'clock until Tuesday.

Mr. Williams will likely take up Tuesday forenoon and Mr. Pitblado, counsel for the goverament, thinks he can conclude his reply in the afternoon.

Mr. Fullerton declared the whole thing narrowed down to the veracity of the two principals concerned, J. H. Howden and Premier Norris. He stated Mr. Howden was dead politically and would have nothing to gain by distorting the truth, whereas Premier Norris had every incentive to be reckless in this regard. Both Mr. Fullerton and M. Williams took the ground that if an agreement of any kind had been made in reference to the change of government the charge in that respect was proved. It did not matter if the arrangement was a proper one or not.

Mr. Pitblado took issue on this and declared the commission was to investigate a charge of improper agreement.

Mr. Fullerton answered that the propriety or impropriety of the arrangement was for the people to decide and not for the commission.

During his summing up Mr. Fullerton was checked by Justice Perdue, who told him he was apparently not advising the commission but was talking for the newspapers.

ALLIES WIN TOWN IN KAMERUN

(By Daily News Leased Wire.)

LONDON, July 16.—The entente allies announce another victory in Africa, where they captured Nguandere, an important trading centre in Kamerun.

HEDLEY MINERS GIVE MACHINE GUN

(Special to The Daily News.)

HEDLEY, B.C., July 15—Miners here have raised $1000 for a machine gun for the 54th battalion and probably the same amount will be raised in town.

DAY'S RECEIPTS $1143 FOR GUNS

District Subscriptions Are Yet to Come

CITIZENS CANVASSED RESPOND LIBERALLY

Contributions May Be Sent to The Daily News or M. R. McQuarrie

Yesterday's canvass among the citizens of Nelson for subscriptions to the fund for the purchase of machine guns to be presented to the 54th Kootenay battalion resulted in the raising of $1143.50 exclusive of contributions of those who have intimated their intention of giving to this fund and who have not as yet been seen by the committees. This amount was collected exclusively from Nelson citizens and as the fund is being raised throughout the district it is expected that a large sum will be donated by out of town communities during the coming week.

The committee in charge of the collection wishes it to be made known that any sum no matter how small, will be gratefully received and that donations may be sent either to The Daily News office or to M. R. McQuarrie, the treasurer, at Nelson.

The committees will continue the work of canvassing the city this morning and a meeting will be held in the city hall at 8 o'clock tonight when a report will be turned in to the general committee in charge.

The list of contributors, which includes in the total the receipts from the first meeting, follows:

Previously acknowledged	$ 304.00
C. F. McHardy	5.00
C. W. Appleyard	5.00
N. M. McLeod	5.00
Canada Drug & Book Co	5.00
J. L. Hirsch	3.00
F. E. Morrison	3.00
John Fraser	5.00
H. E. Dill	3.00
H. & M. Bird	25.00
Nelson Hardware Co.	15.00
Bush Bros.	3.00
E. F. Gigot	2.00
J. M. Gibson	10.00
J. Page	1.00
A. G. Gelinas	1.00
J. O. Patenaude	5.00
C. Romano	5.00
H. Dunk	2.00
F. F. Payue	5.00
Charles Miller	5.00
C. D. Blackwood	5.00
William Douche	2.00
R. H. Carley	25.00
J. E. Annable	10.00
James Gilker	10.00
F. C. Moffatt	5.00
Choquette Bros.	5.00
R. H. Ewart	5.00
Poole Drug Co.	5.00
Harold Brett	2.00
J. C. Thelin	10.00
G. G. Peters	5.00
N. S. Houston	2.00
Lucia Meat Co.	5.00
R. Smillie	3.00
James Weir	3.00
Madden hotel	10.00
W. J. Brodie	5.00
C. A. Waterman	5.00
Kootenay Electric Coa. Co.	2.00
G. B. Hawthorne	5.00
GF. B. Hawthorne	5.00
Nelson Brewing Co.	25.00
W. Gosnell	10.00
Rev. Father Althoff	5.00
G. B. Matthew	10.00
A. D. Papazian	2.00
E. N. McFadyan	.50

(Continued on Page Eight.)

BRITISH PEOPLE URGED TO ECONOMIZE

Bankers Declare New Taxes Should at Once Be Imposed—Expect Ten Billion Dollars Needed

(By Daily News Leased Wire.)

LONDON, July 17.—"In this national crisis expenditures, both public and private, should be rigidly curtailed and at the same time new taxation should forthwith be imposed upon all classes of the people in order that when the war should be brought to a triumphant conclusion the nation may enter the period of restoration with its financial power impaired to the least possible extent."

This resolution was passed this evening at a meeting of the leading bankers and financiers of London. A deputation will convey it to Premier Asquith.

Harold Cox, well known as a political economist, addressed the meeting. He said that the loan would hardly carry the country over until Christmas, and that personally he did not think the war would end without England having to borrow $10,000,000,000.

Altogether the interest on this, Mr. Cox said, would be $450,000,000, which with the sinking fund would be increased to $550,000,000 and another $100,000,000 would have to be added for the first two years after the war for pensions. The new taxes imposed last November, Mr. Cox added, produced $315,000,000.

BRITISH WITHIN THREE-HOUR MARCH OF SEA OF MARMORA

Reinforcements Are Landed Northern Gallipoli Shore

TURKISH LOSSES IN SIX DAYS 25,000

French Are Steadily Advancing Against Positions About Krithia

(By Daily News Leased Wire.)

MITYLENE, July 16.—British reinforcements are reported to have been landed upon the northern shores of the Gallipoli peninsula and are now within three hours march of the town of Gallipoli, at the entrance of the sea of Marmora, according to word received here today.

Turkish losses in the past six days of fighting at the Dardanelles are estimated at 25,000 men.

The Anglo-French fleet has redoubled its fire and the land batteries of the allies have been advanced. The allies in their latest successful drive on the southern tip of the peninsula captured much war material.

The fighting on the Gallipoli peninsula continued with unparalleled ferocity both by day and night. The Turks were subjected to a most terrific bombardment by the allied fleet and were compelled to surrender three lines of trenches to the British at Derka Tepe.

French Attack Main Positions.

The French troops on the Gallipoli peninsula are steadily advancing against the main position of the Turks about Krithia.

Heavy artillery has been posted by the allies on the two recently captured positions dominating the Turkish trenches before the town.

In the sector of Krithia the French are advancing against the main positions of the Turks, being supported by the heaviest artillery of the Anglo-French batteries.

Prisoners say the morale of the Turkish army has been shaken by the furious attacks and the violent bombardment of the allies.

Report Is Credited.

LONDON, July 16.—Further progress is unofficially reported from Mitylene to have been made by the allies on the Gallipoli peninsula in the Dardanelles campaign and as the Mitylene despatches are generally ahead of the official reports, this statement is credited here.

VON HINDENBURG AND KAISER CLASH

Mackenzen Gets High Command Because Hindenburg Told Emperor It Was Time for Peace

(By Daily News Leased Wire.)

PARIS, July 16.—A neutral traveler just arrived here from Germany has told the Temps that the best informed persons in Germany believe that Gen. von Hindenburg has told the kaiser that the war has reached its climax for Germany, and that as no greater advantage can be expected it will be well to seek peace and thus prevent continuation of a profitless butchery.

At this the kaiser is said to have ordered Von Hindenburg to be silent and to leave his presence. Immediately afterward he issued an order giving Gen. Mackenzen the place held by Von Hindenburg. The party which preaches "war to the death" considers that it has won a great victory in Von Hindenburg's disappearance.

BROOKLYN EDITOR DEAD.

NEW YORK, July 16.—St. Clair McKelway, editor of the Brooklyn Eagle, died at his home in Brooklyn today. He had been ill for a long time. Mr. McKelway was 70 years of age.

RUMANIA REFUSES GERMANY'S DEMAND

(By Daily News Leased Wire.)

LONDON, July 16.—The correspondent at Copenhagen of the Exchange Telegraph quotes the Vorwaerts as announcing: "Rumania has emphatically refused to comply with Germany's demands to allow weapons and ammunition to traverse Rumania for Turkey.

CURLEY WANTS TO MATCH GOTCH AND JOE STECHER

(By Daily News Leased Wire.)

EDMONTON, Alta., July 16.—Jack Curley, promoter of the Willard-Johnson championship bout, and equally well known in the wrestling world, who is now in Edmonton, is endeavoring to match Joe Stecher, the Lincln (Neb.) boy, who has come to the front rapidly of late, with Frank Gotch, world's champion wrestler. Curley wired Gotch yesterday, offering the champion a purse of $20,000 to meet Stecher in a match which will take place either before Nov. 1 or after Jan. 10.

PRINCESS ARTHUR OF CONNAUGHT BECOMES NURSE

(By Daily News Leased Wire.)

LONDON, July 16.—Princess Arthur of Connaught has entered St. Mary's hospital to become a Red Cross nurse. It is understood she plans to go to the front as a nurse as soon as her training has been completed.

DISCHARGE SINGLE MEN AS HINT TO ENLIST

HAMILTON, Ont., July 16.—Works department officials were busy today weeding out the single men in the 1,000 employees on outdoor work, and discharging them as a hint that the Empire needs them.

LIEUT. WALKER ALIVE.

CHARLOTTETOWN, P. E. I., July 16.—Lieut. Gilbert Walker of this city, son of Capt. J. S. Walker, of Letouquet hospital, France, who was reported killed in action, is now stated to be alive.

MANITOBA ELECTION SET FOR AUG. 6

(By Daily News Leased Wire.)

WINNIPEG, July 16.—It was officially announced today that the local legislature has been dissolved. Nominations for the general provincial election will take place Friday, July 30 and polling one week later, Aug. 6.

SASKATCHEWAN RIVER BEGINS TO SUBSIDE

(By Daily News Leased Wire.)

EDMONTON, Alta., July 16.—The Saskatchewan river, which threatened another flood last night, started to fall early this afternoon and continued to drop during the evening. As there has been no further rise at Rocky Mountain House, 150 miles up the river, it is believed that all danger of a recurrence of the flood of three weeks ago is now over.

CHURCHILL GIVES WARNING TO DUTCH

Antwerp of No Use to Germany As Long as The Netherlands Is Free.

(By Daily News Leased Wire.)

LONDON, July 16.—The Telegraph prints today what purports to be an interview granted by Winston Churchill, former first lord of the admiralty, to the London correspondent of the Nieuw Rotterdamsche Courante, and sent by the Telegraph's Rotterdam correspondent. It deals mainly with the question of Dutch neutrality. Mr. Churchill in the interview did not conceal his opinion that geographicaly and strategically the territorial arrangement of the mouth of the river Scheldt appeared to him unnatural and that it doubtless had done harm to the cause of the allies.

If Antwerp had been able to obtain transports along the Scheldt, he said, the city need not have fallen. At the same time he admitted that had the Netherlands permitted such a violation of its neutrality it would have been attacked and probable occupied by Germany and nobody, he said, had a right to expect such a sacrifice from the Netherlands.

Mr. Churchill was emphatic in stating that the allies would not under any circumstances attempt to exert pressure on the Netherlands to make it abandon its neutrality, but while there was no danger from the allies the Dutch were doing well to be prepared, for, he declared, "a free Netherlands cannot exist with a German Antwerp and Germany may be forced to attack Holland."

"Germany," Mr. Churchill continued, "is getting into the position of a wild beast in its cage that sees the flames getting nearer and nearer and makes desperate dashes left and right. Fortunatly you have a great and brave army. And then your wonderful water line."

ITALIANS ARE WINNING FIRST GREAT BATTLE

(By Daily News Leased Wire.)

ROME, July 16.—With 500,000 Austrian and Italian troops engaged in the first great battle of the war, the troops of King Victor Emmanuel are making slow but methodical progress toward Goritz, their main objective and the key to Triest.

Both sides are suffering immense casualties in the battle, which is now in its fifth day.

VIENNA, July 16.—The war office report tonight says:

"In the Italian war theatre yesterday there was increased artillery activity in the coast district and in Carinthia. On the Dolomite frontier several Italian battalions which attacked our positions near Ruffedo and on the road of Schluderbach-Pentellstein were repulsed with important losses."

FRENCH RECAPTURE HILL; CROWN PRINCE CHECKED

(By Daily News Leased Wire.)

LONDON, July 16.—The recapture by the French of hill 285 was announced today in a statement from the French embassy issued through the British official press bureau in refutation of German claims of an important victory in the forest of Argonne.

The German crown prince did try to break through the French lines in the Argonne, but it is the opinion of military experts, that his intention was simply to weaken the French hold on Verdun. A German official statement claims that one result of this offensive was the capture of 7000 French soldiers in three weeks. On the other hand, however, the French claim to have regained most of the ground they had been forced to give up and which

(Continued on Page Two)

HE STRUCK IT RIGHT AT LAST

After Suffering Almost Two Years, "Fruit-a-tives" Brought Relief.

MR. WHITMAN

382 St. Valier St., Montreal.

"In 1912, I was taken suddenly ill with Acute *Stomach Trouble* and dropped in the street. I was treated by several physicians for nearly two years. I was in constant misery from my stomach and my weight dropped down from 225 pounds to 160 pounds. Several of my friends advised me to try 'Fruit-a-tives' and I did so. That was eight months ago. *I began to improve almost with the first dose.* No other medicine I ever used acted so pleasantly and quickly as 'Fruit-a-tives', and by using it I recovered from the *distressing Stomach Trouble, and all pain and Constipation and misery were cured.* I completely recovered by the use of 'Fruit-a-tives' and now I weigh 208 pounds. I cannot praise 'Fruit-a-tives' enough". H. WHITMAN.

50c. a box, 6 for $2.50, trial size, 25c. At all dealers or sent postpaid by Fruit-a-tives Limited, Ottawa.

The late Henry H. Rogers, discussing once with a reporter the idea of government work for the unemployed in hard times, said:

"Economic conditions can't be bettered by manufacturing work for men to do. Such economic ideas remind me of Tim Greeley of Fairhaven.

"Tim marketed for his mess during the war. Cracked eggs used to be sold for half price at the canteen. Tim walked in one day with his market basket and said:

"'Gimme two dozen best cracked eggs.'

"'Cracked eggs all out, Tim,' said the sutler.

"Tim nodded toward the egg crate in the corner.

"'Well, crack us some, will ye?' said he."

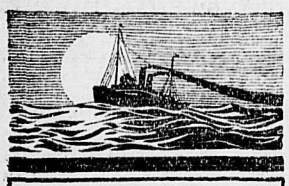

Afloat or Ashore

SEAL BRAND COFFEE

is still the favorite

IT IS SUPERB!

You Can't Cut Out

A BOG SPAVIN, PUFF or THOROUGHPIN, but

ABSORBINE

TRADE MARK REG. U.S. PAT. OFF.

will clean them off permanently, and you work the horse same time. Does not blister or remove the hair. $2.00 per bottle, delivered. Will tell you more if you write. Book 4 K free. ABSORBINE, JR., the antiseptic liniment for mankind, reduces Varicose Veins, Ruptured Muscles or Ligaments. Enlarged Glands, Goitres, Wens, Cysts. Allays pain quickly. Price $1.00 and $2.00 a bottle at druggists or delivered. Manufactured only by W. F. YOUNG, P.D.F. 415 Lymans Bldg., Montreal, Can. Absorbine and Absorbine, Jr., are made in Canada.

THURMAN'S

Carry a full line of all High-Grade Tobaccos and BBB Pipes. Try a tin of Thurman's Mixture.

THURMAN'S CIGAR STORE

Taylor the Tinker

Repairs and sharpens all kinds of articles, tools, etc. Fits Yale keys. Covers and repairs umbrellas. Repairs phonographs and fixes your lawn mower.

GIVE HIM YOUR REPAIRS.

315 Baker Street, Nelson, B. C.

RESPECTS THE MAN WHO SWINDLED HIM

Horse Dealer Tells Commission He Did Not Complain—Government Got High Grade Animals.

(By Daily News Leased Wire.)

OTTAWA, July 16.—The horse purchases in the counties of Ontario and Victoria by B. L. Maclean of Lindsay were further gone into at the war contracts investigation.

Mr Merrick of Blackwater, who was briefly examined ystrday as to his buying of horses for the government buyer, was questioned about a check for $2400 which had been cashed but which did not appear in his books. This was cleared up by establishing the amount was covered by two checks instead of one. He denied that each vendor had made a payment of $2 to the buyer. To bind the bargain $2 was paid down on each horse.

Mr. Maclean, inspector, gave great detail of his operations and the tests the horses were put to. He was sure that no horses turned down had been walked around the barn, brought up again and sold. He was always accompanied by a veterinary.

"Did the farmers who brought in the lame, halt and blind make complaint when their horses were rejected?"

"Many complaints. It would have been better if I had not gone into the business. Many bad friends were made."

"Did you receive any remuneration from the vendors?"

"No."

"Did you ask or suggest any?"

"No."

"Did Merrick give you a horse worth about $200?"

"Absolutely no. He brought down a mare which was docked and I would not buy for the government. He asked me to keep it for a few days and I did. It was not more than three. Then Merrick came and got it."

Maclean concluded by saying that the average price paid for horses in Canada ranged from $155 to $190. The average price he paid was $157. He had reports that the animals he had bought gave great satisfaction and quoted a number of letters from officers giving him credit.

Merrick, who was recalled, accounted for the fact that he sold so many horses to Maclean by saying that he knew the kind Maclean wanted. The average farmer tried to sell only the horses he wanted to get rid of. Merrick said the trouble with the chestnut mare was that it had the blind jack.

"Did you object to the man who sold it to you?"

"Well, when a man is smart enough to pull off a trick like that on me I respect him for it."

Merrick said he gave the mare to his partner, Williams, as part of his profits.

"Does he know it has the blind jack?"

"He is blistering it for that now."

Merrick testified that on the 80 horses purchased by him and sold to the government buyers his gross profit was $900 and net profit $710.

Col. Hurdman was recalled and testified regarding motor truck bodies found unsuitable. He had been asked to prepare plans of these bodies. Major Thomas claimed to be an expert and when he ordered bodies Col. Hurdman said he thought he knew what he was talking about. These rejected bodies are now being used on Kelly trucks. The change of bodies was made on advice of Col. Thomas, who said the war office wanted a wider body for the purpose of carrying ammunition.

FRENCH RECAPTURE HILL; PRINCE CHECKED

(Continued from Page One)

they state did not exceed 400 yards in depth. British critics describe the efforts of the crown prince as a costly and partly successful advance, followed by a counter-attack which definitely checked his progress.

Fighting is now in progress on the Lorraine frontier and in Artois where the French continue their attempts to capture Souchez.

PARIS, July 13.—The following official statement was issued tonight:

"In Artois spirited artillery actions have taken place. The enemy bombarded the village of Bully. Two civilians were killed. Our shells set fire to the buildings of Lafolie farm, on the Vimy ridge.

"On the right bank of the Aisne to the west of Soissons the Germans, after having dropped 4000 shells in the Monetenay section, attempted yesterday evening a surprise attack against one of our fortified works. It failed.

"In the Argonne compapartive calm prevailed except in one section of the forest, where cannonading continued without interference by the infantry.

"On the heights of the Meuse there was a violent bombardment and there was also heavy firing at Les Eparges in the region of the Sonvaux ravine and in the forest of Apremont.

"A squadron of 10 aeroplanes this morning dropped 46 shells of 75-millimetre calibre and and six large bombs on the military station at Chauny, where there are important depots of war material. Fire broke out in two places. A barge was blown up on the Oise canal."

Cool Your Skin With D.D.D.

Hot weather brings to the surface all the lurking diseases in the skin. Prickly heat, rash, poison ivy, bites and other maladies are most distressing in summer. You can instantly cool your skin and relieve yourself from all suffering. Just a few drops of the soothing compound of oil of Wintergreen and other healing elements called D. D. D. Prescription will give you **instant relief.**

Come to us today for a generous trial bottle, only 25c. We offer the first full size bottle on the guarantee that it will give you instant relief or your money back. Ask also about D. D. D. Soap.

Poole Drug Co., Limited, Canada Drug & Book Co., Nelson.

D. D. D. is made in Canada.

SAYS NEW MOVE DOOMED TO FAILURE

(Continued from Page One)

strong Turkish positions in the Olti district. Four guns were also taken.

Give Russians Little Rest.

LONDON, July 16.—The Austro-German armies, which now appear to be working in perfect concert as the result of the German organization, are giving the Russians little rest or time to organize themselves after their retreat from Galicia.

Simultaneously with the German effort to reach Warsaw, or the Russian lines serving that fortress from the north, the Austrians have attacked along the Dniester and have succeeded in crossing that river at several points. Gen. von Mackenzen's army, which doubtless had been waitig for Field Marshal con Hindenbrug to move in the north, has also come to life again, and the fighting has been resumed in southern Poland, where the *Russians are in such strong* positions that, in the opinion of military men, it would be impossible to break through.

Operations Most Gigantic.

The Germans claim to have made further progress with their northern operations, but with the Russians retiring it is not likely that themain forces have clashed as yet. The combined operations are the most gigantic yet undertaken, the aim being according to military experts, to squeeze the Russians out of Warsaw and the great slice of country which they hold to the north, south and east of that city, and at the same time to attempt an invasion of Bessarabia.

So long as this effort to crush Russia or to break its power of offensive continues there is little possibility, military writers say, of the Germans attempting any important movement in the west, for it is believed that Austro-Germans will for a long time require all their available troops in the east. Four German army corps, composed of Pomeranians and met from Schleswek, are said to mave left Thorn to reinforce Gen. von Hindendurg.

Teuton Attacks Repulsed

PETROGRAD, July 16, via London, July 17.—The following official statement was issued tonight:

"After engagements with our advance guard the enemy July 15 occupied the right banks of the rivers Windau and Venta and continued in *certain sectors its movements* toward the east. On the Transfoen front the enemy July 14 made an attack northeast of the village of Gloubokieroff, where it took part of our trenches, but was driven off by our counter-attack.

"On the Narew front our troops last night, between Pissa and the Orzyo, were withdrawn in order to take up a more concentrated position on the right bank of the Narew. In this sector the enemy made local attacks between the Pissa and Skwa rivers.

"West of the river Orzye important enemy forces attacked on the front of the village of Podossie and Tzieknaioff.

Enemy Losses Great

"The morning of July 15 two vigorous attacks against the right flank of the sector indicated and against the villages of Ploniavy and Bramvoura-Sviachtchennaia were repulsed with great enemy losses. In the centre district in the village of Midiki the enemy made slight progress but its advance was arrested.

"On the left flank the Germans, who had attacked unsuccessfully the preceding night in the sector of Grabovo-Opinagouara, broke down 400 paces before our front. Between Tzieknanoff and Vishgorod there were advance guard engagements.

"On the left bank of the Vistula, north of the Pilica, there has been rifle firing. South of the Pilica July 15 the enemy attempted to take the *offensive on the roads leading to* Radom from the northwest and west but was repulsed by our counter-attacks. In the other sectors there were engagements between patrols.

"Between the Vistula and the Wieprz there is no change. On the Vieprz, as well as in the sector of the Bug below Kristnopol there have been vigorous advance guard engagements.

"In the district of the village of Grabovetz, as well as to the south of Grouhechoff and on the Bug below Sokal, fighting has begun.

"Along the course of the lower Zlota Lipa there has been violent gun and rifle firing. Near the mouth of this river we repulsed an enemy attack.

Destroyers Fire on Turks

"Fighting continues on the Dniester. Our troops attacked three enemy forces which had crossed the Dniester near Ivanjogar and Gordek.

"In the Black sea our torpedo boats opened fire against the newly installed batteries at Zunguldak and destroyed two steamers and several sailing colliers. The submarine Merj sank a loaded steamer at the entrance to the Bosphorus and also destroyed several sailing ships."

Absorbed in her own sweet thoughts, Miranda meandered through the meadow, coyly aware that in the distance her lover awaited her coming.

The sun just popped off this earth as Miranda was clasped in her lover's Sandow embrace.

"It has been the longest day in the year," he whispered ardently, as he held her still closer.

How perfectly sweet of him, thought Miranda, as she closed her eyes in an ecstacy of happiness.

"Sweetheart," she breathed, raising her face to his, "why has it been so long?"

"Because—because," he answered lamely, "well, because, my dear girl, it's the 22nd of June."

"He has a great shock coming to him in a little while."

"Who has?"

"The June groom. All his friends have been telling him that two can live as cheaply as one."

"Planned your vacation yet?"

"Well, we've located a neighbor to take care of the canary, another to look after the dog, a third to keep the garden watered and weeded during our absence, some one to go into the house two or three times a week and air it, and now all we have to do is to decide where we are going and when."

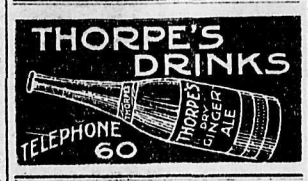

REPORTED KILLED ONLY WOUNDED

James McIvor of Nelson Suffering From Wounds Caused by Barbed Wire—Casualty Lists.

The name of Charles Dennehy, from whom word was received in Nelson a week ago stating that he was wounded, appears in the corrections in last night's casualty lists. Dennehy was reported killed in previous lists. Mrs. E. Hanna of Nelson has received a postal card from Pte. James McIvor of the 16th battalion in France, who was reported in the lists as killed in action, stating that he is suffering from wounds in the legs caused by the enemy barbed wire entanglements. The casualty lists follow:

7th Battalion.

Reported died between May 20 and 25 while prisoner—Pte. Joseph Smith, Lincolnshire, England.

Wounded and prisoner of war—Pte. Henry Edwards.

1st Battalion.

Died of wounds—D. L. Aitchison, Wingham, Ont.

Wounded—H. Brose, Goderich, Ont.

C. Raymond, Parry Sound, Ont.

G. C. Barker, Galt, Ont.

2nd Battalion.

Died of wounds at Staden, April 28—J. G. Billings, Kingston, Ont.

Wounded and missing—G. H. Brown, Toronto.

Unofficially reported prisoner at Paderborn—W. Baiser, Moncton, N. B.

Pirsoner at Paderborn—Sergt. T. Coilins, Montreal.

Suffering from shock—Corp. J. Ewart, Portsmouth, Ont.

Missing between April 22 and 26—R. Bennett, Toronto.

3rd Battalion.

Died of wounds while prisoner, April 15.—A. J. Grundy, Toronto.

Unofficialy reported prisoner—Lance Corp. H. J. Green, Toronto.

4th Battalion.

Wounded and missing, April 23.—W. Hall, Hamilton, Ont.

W. C. Hart, Toronto.

E. Patterson, Orangeville, Ont.

T. E. Kelly, Toronto.

W. Lees, Hilton Heights, Ont.

Lance-Corp. J. M. Davey, Toronto.

Previously reported missing, now rejoined unti, July 3.—B. Hall, Hawkestone, Ont.

Wounded—Lance-Corp. A. Markbunker, Burlington, Ont.

7th Battalion.

According to German list reported died May 6 while prisoner at Hofgersmalko—W. K. Dickson, Kitsilano, B. C. (Heart failure.)

Wounded and prisoner at Roulers—Charles Dennehy, British West Indies.

Charles T. Gray, Edmonds, B. C.

Wounded and prisoner at Paderborn—James Oscar Mackie (previously unofficially reported prisoner) New Westminster.

Harry Darley, Victoria.

John Kelly, Lynn Valley, B. C.

8th Battalion.

Wounded——David Gibson, Toronto.

13th Battalion.

Wounded and prisoner at Stadenko—Charles B. Clark, Montreal.

15th Battalion.

Died of wounds while prisoner—J. Alexander, Toronto.

Allan McDonald, Toronto.

Wounded and prisoner at Stadenko—J. J. Gutcher, Sudbury, Ont.

Wounded—Arthur Cooper, Winnipeg.

16th Battalion.

Died of wounds, May 1, while prisoner—Edmund J. Williams, Denver, Colo.

Prisoner at Meschede—Albert C. Warwick, Camper, Man.

Royal Canadian Dragoons.

Died of wounds—Corp. C. S. McDonald, Goderich, Ont.

Divisional Ammuntion Column.

Dangerously ill—Sert. T. W. Carter, Woodstock, Ont.

3rd Brigade Headquarters.

Wounded—Sergt. James Holt, Toronto.

4th Battalion.

Previously reported missing, now reported wounded and missing—C. Hunter, England.

Preivously wounded, now reported wounded and missing—J. Bilsland, England.

5th Battalion.

Previously reported prisoner, now reported dead according to German list—J. Stewart Ross, East Moose Jaw.

7th Battalion.

Died of wounds while prisoner—Capt. Robert V. Harvey, England.

Prisoner, previously reported wounded and missing—Harold Andrew Lees, North Vancouver. (At Iseghem.)

Previously reported missing, now reported killed in action—David Skelley, Scotland.

8th Battalion.

Suffering from gas fumes—C. Hailson, Norway.

9th Battalion.

Previously reported missing, now killed in action, June 12.—A. D. Aspinwall, England.

Princess Patricias.

Previously reported missing, now died of blood poisoning while prisoner—F. Cox, Winnipeg.

1st Field Artillery Brigade.

Dangerously ill—Gunner A. Wilson, England.

1st Field Company Engineers.

Dangerously wounded—S. W. McLashen, Winnipeg.

Bismarck was conferring the iron cross on a hero in the ranks, and, being in a humorous mood, he said: "I am authorized to offer you, instead of the cross, a hundred thalers. What do you say?"

"What is the cross worth?" asked the soldier.

"About three thalers."

"Very well, then, your highness, I'll take the cross and 97 thalers."

"You had a Doughburner last season, I remember. What car are you using this year?"

"The street car."

Sale News for Saturday Shoppers.

AS THE SALE ADVANCES SOME LINES ARE NEARLY GONE, BUT OTHER LINES ARE PUSHED FORWARD, GIVING BARGAINS BIGGER AND BETTER THAN EVER. NO WONDER THAT THE INTEREST INCREASES AS THE DAYS ADVANCE.

Ladies' Collars

A RECENT PURCHASE OF SEVEN DOZEN OF NEWEST STYLES IN ORGANDIE, TRIMMED WITH LACE

Values up to 40c—Sale Price 25c

Heavy Ducks 19c

IN NAVY, COPENHAGEN, TAN, WHITE SUITABLE FOR LADIES' SKIRTS, MIDDY WAISTS AND BOYS' SUITS

Regular 25c—Sale Price 19c

Ladies' Underskirts

1½ DOZEN MERCERIZED SATEEN—COLORS BLACK, PADDY GREEN AND RED

Regular 75c—Sale Price 59c

A 2½ DOZEN LOT—IN ORANGE, PADDY GREEN, BROWN AND COPENHAGEN

Regular $1.25—Sale Price 95c

1½ DOZEN SATEEN—IN BLACK, OLD ROSE, BROWN AND PADDY

Regular Value, $1.25—Sale Price 95c

Corset Specials

FIVE DOZEN CORSETS

Regular $1.00 and $1.25—Sale Price 85c

BROKEN LINES IN CORSETS

Regular Value up to $4.00—Sale Price $2.25

High Grade Umbrellas

STERLING SILVER MOUNTED AND COVERED WITH THE BEST SILK GLORIA CLOTH

Regular $5.00—Sale Price $3.50

Regular $6.75—Sale Price $4.95

Summer Sweaters

WHITE, TRIMMED WITH OLD ROSE, PEACH, ORANGE, ETC.

Regular Values, $6.00—Sale Price $3.95

Jersey Rompers

NAVY, TRIMMED WITH RED ONE DOZEN IN LOT

Regular 65c—Sale Price 39c

SMILLIE & WEIR

LADIES' WEAR SPECIALISTS.

Scotch Bakery

You will save money if you buy your cakes and pastries here.

Headquarters for Scotch Shortbread.

T. W. Ledingham

PHONE 87.

NELSON CREAMERY

F. GUSTAVSON, Prop.

If the Beechnut Ice Cream did not give you satisfaction, try Nelson Creamery Ice Cream.

PHONE 222.

P.O. Box 1192, Nelson, B. C.

Mail Orders Promptly Attended to.

The Ladies Exchange

513 Baker Street.

Make all kinds of ladies' and children's clothing. Evening dresses cleaned and remodelled.

Bring your crochet and fancy work and let us sell it for you.

Try our Home-made Bread, Nut Bread and Afternoon Teas.

MRS. F. MOORE, Manager.

The Original and Only Genuine

Beware of Imitations Sold on the Merits of Minard's Liniment

A BARBER CHAIR

I have a good second-hand hydraulic Koken Barber's Chair for sale at a bargain, as I need the room.

A. L. WILSON,
O. K. BARBER SHOP.

Nelson Steam Laundry

FRENCH DRY CLEANING AND DYEING

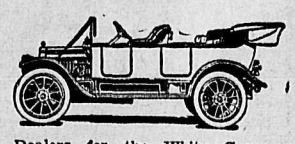

Dealers for the White Company Motor Cars and Trucks. Automobiles for hire any hour day or night—passengers, baggage and light freight.

Nelson Steam Laundry

PAUL NIPOU, Manager

P.O. Box 48 Tel. 148

Fruit

BLACK CURRANTS.
Fine large size; in splendid shape for preserving; basket 10c

GOOSEBERRIES.
Your chances for buying will soon be over; basket 10c

RED CURRANTS.
Picked between the showers; large cherry Currants; 3 for 25c

BING CHERRIES.
In baskets containing 1 pound 2 ounces; each 15c

RUBBER RINGS.
Best quality red rubber; 3 dozen 25c

White Silver Skin Onions

Mild and sweet; large bunch... 5c

YOUNG SWEDE TURNIPS.
Pound 3c

Bell Trading Co.

BAKER STREET

The Home of Good Groceries

HOTEL ARRIVALS OF A DAY

THE HUME
A la Carte Table d'Hote
George Benwell, Prop.
Special Daily Lunch, 35c

SPECIAL SUNDAY DINNER.
For reservations phone 53.

HUME—L. Ogilvie, Gerrard; P. Clark, Mr. and Mrs. A. M. Mackenzie, Spokane; S. S. McDonald, Creston; P. Dañahan, Rossland; W. J. Whitby, Montreal; J. Mien, H. S. Langford, H. W .Atkinson, W. Wadds, Ernest Levy, Rossland; C. R. Hamilton, City; Miss Buggins, Bracmar; Miss Nicholson, Granite; H. Bird, Alex. Leith, Miss Glidden, Mr. and Mrs. C. E. Richardson, F. H. Graham, City; H. Dickson, Willow Point; J. Hamilton, G. Nelson, J. Darling, City; T. MacBrown, Duluth; J. G. Devlin, City; Miss Devlin, Calgary.

Queen's Hotel
Steam Heat in Every Room
Business Lunch, 35c.
Rates: $1.50 and $2.00 Day

QUEENS—Mrs. Peachy, Silverton; J. McC. Pratt, Balfour; Mrs. A. D. Clyde, J. T. Purvis, Ymir; Mr. and Mrs. George Cook, Regina.

Grand Central Hotel
OPPOSITE POSTOFFICE
American and European Plans.
H. H. PITTS, Proprietor.

GRAND CENTRAL—Mrs. Campbell, C. Hina, Kaslo; W. H. Patterson, Hall; Frank Dearin, Slocan; O. Olson, Hall; A. D. Lougheed, G. Mickle, Salmo; R. Stonier, Molly Gibson; W. J. Stewart, Rossland; Allan Hendren, T. Baines, Creston; E. H. Shand, Granite.

Nelson House
European Plan
W. A. WARD, Proprietor
CAFE—Open Day and Night—BAR
Merchants' Lunch 12 to 2
Phone 97 P.O. Box 597

NELSON—R. O. Neiswender, L. F. Wilson, J. McSperrin, Marcus; L. G. Drake, Montreal.

Madden House
E. C. CLARKE
Cor. Baker and Ward Sts. Nelson

MADDEN—Grace Macpherson, Gerrard; Hugh O'Neil, Miss M. O'Neil, Miss E. O'Neil, Ymir; R. Jarrett, Kootenay landing; C. Caton, Rossland.

New Grand Hotel
Best Place in Town.
$1.00 a day up.

TONE UP YOUR SYSTEM

This is the time of the year when a great many people require a tonic for their health's sake. Some resort to medicine and the doctor's advice, while others desire a much-needed rest.

For the benefit of those who are seeking relaxation from work and worry we invite you to The Springs. The medicinal value of the waters is unrivalled and will put you in shape to resume your labors, whatever they may be. Every care and comfort will be given you during your stay at the Sanitarium.

Come and be convinced.

Rates: $12 and $15 per week, or $2 per day and upwards.

Halcyon Hot Springs Sanitarium
WM. BOYD, Proprietor.
Halcyon Arrow Lakes

THE LESSON OF YPRES

Ypres is now a memorial to German "frightfulness," taking its place with Louvain. Its 18,000 inhabitants have been scattered, its monuments—the old historic hall of the Flemings and the cathedral—have been battered to pieces in the most wanton fashion. One of the historic spots of the Low Countries has been sacrificed on the altar of kaiserdom gone mad. This melancholy result is in pursuance of German methods—in disregard of the rules of civilized warfare—in concordance with a pre-arranged plan of the disregarding of civilian rights. The Canadians who have fought in the vicinity of the obliterated city know now how just is the cause for which they contend; they have an object lesson which they cannot disregard and which suggests the fate of any British country which the foot of the successful Prussian invader would press. Were the kaiser's forces on land and sea successful, London, Edinburgh, or Halifax, Quebec and Montreal would be similarly dealt with. The ashes and ruins of Ypres and the destruction and rapine in other parts of unoffending Belgium are a warrant for renewed efforts to thwart the enemy on the part of Canada. The crucifying of Canadian prisoners of war would not be a circumstance compared with the fate of our principal cities and their inhabitants should the Prussian eagles be enabled to cross the Atlantic after a European victory.—Montreal News.

"Is he making good?"

"He sure is. If he keeps on the way he's going he'll soon be the best pickpocket in the business," replied the trainer of criminals proudly.

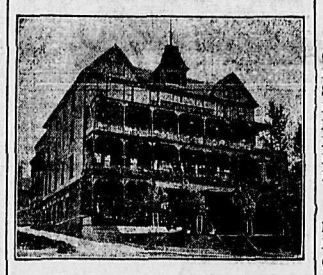

The Strathcona
James Marshall, Prop.

SPECIAL SUNDAY DINNER.
For Reservations: Phone 12.

STRATHCONA — W. J. Farmer, Castlegar; L. A. Dack, City; R. H. Douglas, Rossland; G. G. Fair, Salmo; A. G. Larson, Spokane; J. P. Keane, Sandon; Mr. and Mrs. Richardson, Toronto; E. R. Davidson, Spokane; R. H. Ewert, City; Wm. Franklin, Boston; Miss Hetherington, Huntsville; Mrs. L. K. Lawrence, Vancouver; Mrs. I. Coutts, Grand Forks; J. Ballantyne, City; C. E. Wallace, Calgary; C. B. McDonald and wife, Detroit; C. Hairsine, Vernon; L. R. Mason, J. E. McIlyre, Vancouver; Mr. and Mrs. F. Jackson, Victoria; John A. Philmore, Seattle.

Hotel Castlegar
Castlegar, B.C. W. H. Gage, Prop.
Excellent accommodation for commercial men. Boundary train leaves here 8:45 a.m. Mon., Wed., and Fri. Trains between Nelson and Rossland stop for breakfast, lunch and dinner.

Inexpensive outing, combining every pleasure. Fine boating, bathing, fishing, driving. Hotel with every comfort.
WRITE
Arrow Lakes Hotel
At Edgewood, B. C., for rates and reservations.

Queen's Hotel
PHOENIX, B. C.
"The House of Quality"
TOM H. OXLEY, Proprietor

ROSSLAND HOTELS

The Hotel Allan
Comfortable Rooms—Splendid Table.
SMITH & BELTON, Proprietors.

News of Sport

AMERICAN LEAGUE.

ED. WALSH MAKES HIT WITH FANS

Pitches White Sox to Victory—Walter Johnson in Good Form—Defeats Browns

League Standing

	Won.	Lost.	Pct.
Chicago	52	29	.642
Boston	48	28	.632
Detroit	48	31	.608
New York	40	39	.506
Washington	37	41	.474
St. Louis	31	47	.397
Philadelphia	29	49	.372
Cleveland	28	49	.364

(By Daily News Leased Wire.)

CHICAGO, July 16.—Ed Walsh "came back" today and pitched Chicago to victory over Philadelphia 6 to 2. Walsh was the hero of an ovation from the time he took his place on the slab to the end of the game, when cheering admirers carried him off the field.

	R.	H.	E.
Philadelphia	2	6	2
Chicago	6	6	0

Batteries: Wyckoff, Sheehan, Knowlson and Lapp, McAvoy; Walsh and Schalk.

ST. LOUIS, Mo., July 16.—Washington hit St. Louis' pitching, particularly Leverenz' offerings, to all corners of the lot today, while Walter Johnson held the home team to six scattered hits and the visitors won easily 6 to 2.

	R.	H.	E.
Washington	6	12	1
St. Louis	2	6	1

Batteries: Johnson and Ainsmith; Leverenz, Koob, Cook and Agnew.

New York vs. Detroit, postponed, rain.

Boston vs. Cleveland, no game, rain.

FEDERAL LEAGUE.

CHICAGO WINS EASY VICTORY

Blanks St. Louis in One-Sided Game—Buffalo Wins From Pittsburg in Ninth.

League Standing.

	Won.	Lost.	Pct.
Chicago	47	32	.595
Kansas City	45	32	.584
St. Louis	43	35	.551
Pittsburg	41	36	.532
Newark	41	39	.513
Brooklyn	35	46	.432
Buffalo	35	48	.422
Baltimore	29	49	.372

ST. LOUIS, Mo., July 16.—Chicago had a walkaway today against St. Louis, winning by the one-sided score of 6 to 0. Taking a lead in the first inning it was never in danger of being headed.

	R.	H.	E.
Chicago	6	13	0
St. Louis	0	5	1

Batteries: Black, Hendrix and Fischer; Davenport, Wilson and Hartley.

PITTSBURG, Pa., July 16—The Buffalo Federal league team defeated Pittsburg today, 4 to 3. The visitors won the game in the last inning, aided by two errors.

	R.	H.	E.
Buffalo	4	6	0
Pittsburg	3	8	4

Batteries: Bedient and Allen; Boggo, Dickson and Berry.

INTERNATIONAL LEAGUE.

	R.	H.	E.
Buffalo	2	10	1
Jersey City	1	7	0
	R.	H.	E.
Montreal	1	5	0
Providence	0	7	0
	R.	H.	E.
Rochester	11	15	1
Richmond	4	9	2
First game—	R.	H.	E.
Harrisburg	8	16	3
Toronto	7	14	2
Second game—	R.	H.	E.
Toronto	3	8	1
Harrisburg	2	4	2

COAST LEAGUE.

	R.	H.	E.
San Francisco	7	11	3
Portland	3	5	2
	R.	H.	E.
Salt Lake	6	9	1
Oakland	1	2	1
	R.	H.	E.
Los Angeles	4	9	1
Vernon	2	6	0

NORTHWESTERN LEAGUE.

	R.	H.	E.
Victoria	2	5	4
Vancouver	6	10	2

Batteries: Bonner and Hoffman; Colwell and Cheek.

	R.	H.	E.
Spokane	1	8	0
Tacoma	5	12	0

Batteries: Wicker and Brennegan; Peterson and Stevens.

	R.	H.	E.
Aberdeen	4	7	3
Seattle	9	11	1

Batteries: Harkness and Vance; McIvor and Cadman.

NATIONAL LEAGUE.

MATTY HITS HIS OLD TIME GAIT

Brooklyn Displaces Cardinals in Third Place—Cincinnati Descends to the Cellar.

League Standing.

	Won.	Lost.	Pct.
Philadelphia	41	32	.562
Chicago	42	36	.538
Brooklyn	41	36	.532
St. Louis	40	39	.506
Pittsburg	37	39	.487
New York	35	38	.479
Boston	35	43	.449
Cincinnati	32	40	.444

(By Daily News Leased Wire.)

BOSTON, Mass., July 16—Boston defeated Pittsburg, 6 to 5, in a 15-inning game today. Good hitting and a muff by Gibson gave the home team three runs in the seventh inning, tieing the score.

	R.	H.	E.
Pittsburg	5	10	1
Boston	6	10	1

Batteries: Mamaux and Gibson; Tyler, Hughes and Whaling, Gowdy.

NEW YORK, July 16.—New York made it three out of five games from Chicago by taking the last game of the series today, 2 to 0.

Mathewson was in old time form, allowing the Cubs only five scattered hits.

	R.	H.	E.
Chicago	0	6	0
New York	2	5	1

Batteries: Zabel, Humphries, Standridge and Archer; Mathewson and Dooin.

BROOKLYN, July 16—The Superbas made it three out of four from Cincinnati by defeating the visitors today by 2 to 1.

	R.	H.	E.
Cincinnati	1	7	2
Brooklyn	2	7	1

Batteries: Dale and Wingo; Appelton,, Dell and Miller.

AMERICAN ASSOCIATION.

	R.	H.	E.
Cleveland	1	6	4
St. Paul	10	8	2
	R.	H.	E.
Columbus	8	10	0
Minneapolis	3	6	7
	R.	H.	E.
Indianapolis	4	8	3
Milwaukee	5	8	1

BROWN UNIVERSITY MAN HANGS UP RUNNING RECORD

(By Daily News Leased Wire.)

CAMBRIDGE, Mass., July 16.—The fastest mile recorded ever run by man was the athletic feat of Norman Taber, formerly of Brown university, in the Harvard stadium today. His time was 4:12 3-5. Taber was paced by three fast middle-distance runners. The first quarter was made in 58 seconds, the second in 67 seconds, the third in 68 seconds and the fourth in 59 3-8 seconds. The former amateur record was 4:14 2-5, made on the same track by John Paul Jones of Cornell in 1912, Taber running second.

The professional record of 4:12 3-4 has stood since 1886, having been made by W. B. George, Little Bridge, England, in a scratch race with S. A. B. Cummings.

EDDIE MURPHY BOUGHT BY THE WHITE SOX

(By Daily News Leased Wire.)

CHICAGO, July 16.—Eddie Murphy, an outfielder, was purchased by the White Sox from Philadelphia today and will join the team without delay. No consideration was announced.

"WORLD'S GREATEST FILM PLAY"

TO BE SHOWN IN SPOKANE NEXT MONTH.

"Birth of a Nation" Signed by Clemmer — To Start August 1—Cost $500,000 to Produce.

"The world's greatest moving picture," for a sight of which hundreds of thousands of persons in eastern cities have paid as high as $2 a head, is to have a showing in Spokane next month.

It is "The Birth of a Nation," made by D. W. Griffith, the $100,000 producer, and it is to be exhibited at the Clemmer Theatre.

"The Birth of a Nation" started out to be a dramatization of Thomas Dixon's "The Clansman," but it soon outgrew the original story. It worked backward from Mr. Dixon's romance of the reconstruction and included the civil war in an attempt to show that this country was not really born until it had proved its unity by a hideous time of bloodshed and rebuilding.

The film cost half a million dollars to make, employed thousands of men and horses for its action and hundreds of acres for its settings. The principal players are stars whom Mr. Griffith himself "found," developed and taught the art of photoplay acting by his own standards. Mae Marsh, Henry B. Walthall, Robert Harron and Lillian Gish are in the number.

"The Birth of a Nation" has had more magazine and newspaper publicity than any other one picture ever made. The current numbers of Everybody's and Life are among the periodicals devoting space to it.

It is declared nothing previously done in moving pictures anywhere near approaches the massiveness and pictorial value of "The Birth of a Nation."

DIAMOND DUST.

Christy Mathewson set a baseball record April 23 last year, when the veteran hurler of the Giants pitched but 67 balls in a full game with the Phillies. Ben Sanders of the Athletics formerly held the record by pitching 68 balls against the St. Louis Browns.

Powell, Melchoir and Altman of the Spokane club of the Northwestern league made a triple steal April 15, 1913, the first time the feat was ever accomplished in that league.

Max Carey of Pittsburg made a record July 25, 1913, when he scored five runs against the Phillies without getting a hit during the entire game. Care reached the initial sack on an error and later secured four bases on balls.

Salaries were first paid to ball players in 1868 by the Cincinnati club.

SPORTING NOTES.

Toronto men are about to purchase the National Hockey association franchise of the Toronto Hockey club from Frank Robinson of Montreal. Shamrocks have secured Harry Cameron and another player from Toronto in exchange for Howard and George McNamara and Macdonald.

Vancouver's attempt to lift the Minto cup has collapsed, for this year at least, with the announcement from Vancouver that Con Jones will no longer be the angel for the Terminal City imports. Jones has lost something like $2,300 in the month and a half that the professional league has been running, his gate receipts being hardly sufficient to pay the running expenses of the team. The result of his refusal to guarantee further salaries means that the Vancouver club cannot continue. Billy Fitzgerald, Red Donihee and Georgie Roberts will leave for their eastern homes, and the Minto cup will rest for another year on the banks of the Fraser.

It is hard to see how a club with only three left-handed batters should succumb so easily to port side hurling, but a glimpse over the past records of the Victoria Leafs will show that they have invariably been beaten by southpaws. Mails defeated them on Monday and this is the fourth time this year that he has turned the trick. Kaylor can hit southpaws pretty well, while Bill Reid and Homer Haworth each got a hit on Monday, so that the left-handed hitters held up their end of the argument against Mails. The latter had sluggers like Butler, Kelly and Meiges buffaloed, for there were several times when a hit meant runs, when the right-handed batters fanned or grounded out.

It would appear as if Curley is particularly anxious to place all kinds of obstacles in the path of Jim Coffey, the Dublin giant. When the latter met Flynn it was understood that if he won he would immediately get a match with Willard for the world's title. Coffey won, but now he is confronted with another opponent in the person of Frank Moran. To secure a match with Willard he must now beat the Pittsburg heavyweight. As Coffey has never lost a bout in his ring career and is no doubt a dangerous man, you can hardly blame Curley for taking chances, but at the same time the Irishman is entitled to more consideration.

MADE IN CANADA
SUMMER UNDERWEAR
WHICH GIVES FULL COMFORT

KLOSED KROTCH
THE WILLIAMS, GREENE & ROME CO., LIMITED
BERLIN, ONTARIO 3

"MADE IN CANADA"
ARROW Soft COLLARS
2 for 25 cents
Cluett, Peabody & Co., Inc. Makers, Sales Dept. Montreal

JUST WHAT YOU REQUIRE
For fishing or pleasure, 18-foot Chestnut Outboard Motor Canoe, equipped with outboard motor with reversible propeller.
Call and see it or write for particulars and compare quality and price with any other outfit on the market.
COMPLETE OUTFIT, $145.00.
Nelson Motor Supply Co.
301 Ward Street, Nelson, B. C.
T. SARGENT. H. D. CHISHOLM.

A sentry, an Irishman, was on post duty for the first time at night, when the officer of the day approached. He called:

"Who comes there?"

"Officer of the day," was the reply.

"Then what are yez doin' out at night?" asked the sentry.—London Fun.

"Oh, doctor, I'm so glad you've come. We just had such a scare. We thought at first that the baby had swallowed a $5 gold piece."

"And you found out that he hasn't?"

"Yes; thank goodness, it's only a quarter."

Both (aside)—"Now, I wonder what it wus we wus scrappin' about just now?"

"He has a splendid memory."

"So?"

"Yes. He can even remember the names and faces of all his wife's cousins."

J. A. MacKinnon
Proprietor Trail's popular ice cream and confectionery parlors.
Stationery, magazines, newspapers, cigars, tobaccos.
TRAIL, B. C.

BISHOP BETHUNE COLLEGE
OSHAWA ONTARIO
Visitor: The Lord Bishop of Toronto.
A Residential School for Girls.
Young Children also received.
Preparation for the University. Art Department, including drawing, painting, wood carving and art needlework. Toronto Conservatory Degree of A.T.C.M. may be taken at the School. Fine, healthful situation. Tennis, basketball, skating, snowshoeing, and other outdoor games.
For terms and particulars apply to the Sister-in-Charge, or to the Sisters, of St. John the Divine, Major Street, Toronto.
COLLEGE RE-OPENS SEPTEMBER 14.

A SCHOOL FOR YOUR BOY OR GIRL

HOUSTON SCHOOL
Spokane, Wash.
A boarding and day school for boys. Intermediate and High School departments. Thorough preparation for college, technical schools or business.
Close personal attention and help at all times. Boys advanced as rapidly as ability warrants.
Athletics emphasized with expert supervision and coaching. Gymnasium, tennis court and atheltic field.
Ideal location in best residential part of city. Home atmosphere.
Fall Term Begins Sept. 15
Write for catalog: Rev. James Henderson, Headmaster, Spokane, Wash.

BRUNOT HALL
A select and thoroughly equipped boarding and day school for girls. The leading institution of its kind in Spokane, offering MUSIC, ART, PHYSICAL CULTURE, DOMESTIC SCIENCE under supervision of the best teachers, with full PRIMARY, PREPARATORY AND ACADEMIC DEPARTMENTS.
Graduates enter all the leading eastern colleges.
Brunot Hall is ideally located, just five minutes' ride from the centre of Spokane, where students find a genuine happy home life, with personal care.
Fall Term Opens September 9
Write for literature and catalog: Julia P. Bailey, Principal, Spokane, Wash.

MOUNT ROYAL COLLEGE, Calgary
A High Class Residential and Day College for Boys and Young Men, Girls and Young Women—Non-Sectarian
OPENING OF FALL TERM, MONDAY, SEPTEMBER 13, 1915
BUSINESS CLASSES—Bookkeeping, Stenography, Accounting, Typewriting, etc. MUSIC—Full Conservatory Course, Vocal, Instrumental and Theory. ACADEMIC—Public and High School Grades, Preparation for the University and Teachers. Ladies College course for Girls. French conversation classes. FINE ART—China Painting, Watercolors, Leather Work, etc. EXPRESSION AND PHYSICAL CULTURE—Dramatic Art, Public Speaking. HOUSEHOLD SCIENCE.
For full information and Calendar apply to
REV. GEORGE W. KERBY, B.A., D.D., Principal.

DRINK THE NEW ALFALFA DRINK
ALFALFENE
"Quenches the Thirst"
For sale at all first-class Soda Fountains.
Manufactured by
R. L. FOWLER & CO., LIMITED, Calgary, Alta.

Leckie Miners' & Loggers' Boots
For many years the standard heavy boots and shoes have been made by Leckie. Shoe dealers, miners, loggers, farmers—all who know good heavy boots—have universally acknowledged Leckie boots as the best that can possibly be produced.
The Leckie reputation stands behind every Leckie shoe, whether it is the heavy boot or the gentelman's street walking shoe. Every Leckie shoe is made of honest leather — honest workmanship and material throughout.
Your dealer will be glad to show you Leckie boots and shoes. Ask him today.
Made in British Columbia

Wolfe's Aromatic Schiedam Schnapps
(HOLLANDS GIN)
Australia alone consumed nearly 2,000,000 Bottles last year.
The most healthful spirit obtainable and the very best stimulant for general use. As a pick-me-up tonic and digestive, Wolfe's Schnapps is always opportune, exercising the most beneficial effect upon the liver, kidneys and other organs.
Obtainable at all Hotels and Retail Stores.

THE HUDSON'S BAY COMPANY
Agents for B. C.

The Daily News

Published every morning except Sunday by the News Publishing Company, Limited, Nelson, B. C., Canada.

ROBB SUTHERLAND, Editor and Manager.

Business letters should be addressed and cheques and money orders made payable to the News Publishing Company, Limited, and in no case to individual members of the staff.

Advertising rate cards and sworn detailed statements of circulation mailed on request, or may be seen at the office of any advertising agency recognized by the Canadian Press Association.

Subscription rates 50 cents per month; $2.50 for six months; $5.00 per year.

SATURDAY, JULY 17, 1915.

CANADA SHOULD HAVE ITS OWN ZINC PLANTS

In the interests of the Empire and the mining industry of Kootenay it is to be hoped that the unremitting efforts of R. F. Green, M. P., to induce the Dominion government to take action to insure the establishment of one or more plants in this country for the treatment of zinc ores will soon be rewarded by success.

For years the industry has been under the heavy handicap of having to ship its high grade ores to United States smelters and of having no means of disposing of ores running below 35 or 40 per cent in zinc contents.

This situation has become aggravated since the outbreak of the war. Great Britain has had to depend upon foreign interests for the zinc supply which is essential to the manufacture of ammunition and, while the price has risen to an unusual figure, American smelters have in most instances refused to accept Canadian ores. The mineowner thus has to a large extent been deprived of the opportunity of selling even his high grade ore at high prices, while Great Britain has had to pay heavily for the metal to foreign interests.

The government has been urged by Mr. Green to make the arrangements necessary to provide for the operation not only of some electro-chemical process for the treatment of the lower grade ores but also of one of the old-established systems of smelting. If the action advocated is taken, the Slocan and other districts will be enabled to reap the advantages of their zinc and associated mineral resources and the Empire will have the important assurance of a supply of the metal from within its own borders.

GERMANS HAD WORST OF THE RECENT OPERATIONS

The quadruple entente has no reason to complain at the developments of the past few weeks. Although short of munitions and opposed by a numerically superior enemy, the Russians have succeeded in stopping the Germanic drive in Galicia and there is nothing yet to indicate that the situation in northern Poland is cause for anxiety. In the west the allied forces have made substantial gains of strategic importance, the Italians have pushed forward slowly but steadily against the Austrians and on the Gallipoli peninsula tremendous losses have been inflicted on the Turks and several substantial advances have been made by the Franco-British troops.

Measured in the light of a policy of attrition the operations during the four weeks give cause for satisfaction. The maximum strength of the enemy has been engaged, he has lost great numbers of men which he is now unable to replace and he has used up on the Russian front at least a portion of the reserves of ammunition and other equipment which have given him an advantage over the allies.

THE STORY OF THE KAISER AND VON HINDENBURG

If it is true that the kaiser and Von Hindenburg have disagreed, with the result that the "Hero of the Mazurian Lakes" has been dismissed from his command, Germany's military strength is weakened and Von Hindenburg is in the fortunate position of retiring before the memory of his successes in East Prussia have been dimmed by the decisive defeats which are inevitably the portion of the Teuton army before the war has ended.

Rumors that Von Hindenburg had been removed from his command have been heard frequently and color has been given to the story by the absence of any definite news to the contrary. The Paris story that the dispute with the emperor followed Von Hindenburg's declaration that Germany had better avoid useless waste of life by ceasing a struggle it could not win may not be far from the mark. Von Hindenburg is a bluff old soldier more fitted to bullyrag students at a military college or lead troops in the field than to adopt the servile graces of a courtier to Kaiser Wilhelm.

HEAVY CANNONADING AND RAIN THEORY DISPOSED OF

The fallacious theory that heavy cannonading had the effect of producing rain when the general weather conditions were opposed to precipitation, as in cases of prolonged drouth, seems to have been finally exploded by scientific observations on the western battlefront.

The investigation showed that when the whole character of the weather was antagonistic to rain the heaviest gunfire failed to produce it in anything like measurable quantity, but that in cases where conditions were favorable to precipitation the amount of the fall was probably augmented by the cannonading.

The results of these observations, which are based upon firing more heavy and lengthy than it would be practicable to carry on for rainmaking purposes, should settle the matter.

Subscribe to the machine gun fund. Make the gift representative of all the people of the district.

Great Britain should not be dependent upon United States smelters for supplies of zinc for ammunition-making.

One reason why little is heard of the British navy is that it has accomplished what it set out to accomplish at the beginning of the war.

Any man in Nelson who would be willing to give a raincoat in exchange for a section of garden hose would be popular these summery days.

The miners at the Nickle Plate mine at Hedley by donating $1,000 for a machine gun have given a practical demonstration of their patriotism.

Although the pro-German government of Premier Gaunaris in Greece has been defeated at the polls it refuses to resign and allow Venizelos to take the reins. Gaunaris has been well taught. He has the true Prussian theory of popular government.

Rumania is declared upon the authority of a Berlin paper to have refused to accede to Germany's demand that ammunition be allowed to pass through to Turkey. Germany's demand was accompanied by a threat and it is now not impossible that it will not be left to Rumania to declare war.

WHAT THE PRESS IS SAYING.

A New Significance.

Calling the Germans "gas bags" has assumed a new and terrible significance.—The Hamilton Spectator.

Order of the Bath.

Few Canadian officers can expect to get an Order of the Bath, but many on leaving the trenches look forward to an order "for" one.—Hamilton Spectator.

Contributory Negligence.

Doubtless Mr. Bryan believes that the fifty babies who were killed in the Lusitania massacre were guilty of contriubtory negligence.—New York World.

The Soul of Junkerdom.

There can be no sort of doubt that Prussian Junkerdom is unanimous for the Bryan platform. "Peace and Prohibition" always were the very soul of its life.—New York World.

Difference in Temperament.

It is possible in Germany to get the best work out of a workman by treating him as a conscript, because the idea of military conscription has been drilled into the Germans by the Prussian military bureaucracy for half a cenetury. It has become their second nature. It is not our workmen's nature, first or second, but the very opposite. Our workmen are in many ways the best in the world, but personal independence is the breath of life to them. The present is a very inexpedint time for attempting upon them any experiments in srvitude.—London Chronicle.

THE WEATHER.

	Min.	Max.
Nelson	48	69
Victoria	50	60
Kamloops	54	76
Medicine Hat	48	70
Battleford	74	86
Moose Jaw	50	65
Port Arthur	58	78
London	68	89
Kingston	68	80
Montreal	62	80
St. John	52	64
Vancouver	54	70
Calgary	42	62
Edmonton	48	60
Prince Albert	50	64
Winnipeg	54	68
Parry Sound	64	74
Toronto	66	86
Ottawa	62	82
Quebec	65	70
Halifax	56	64

STEAMER MOVEMENTS.

At New York—Santa Ana, Marseilles; Calabria, Leghorn; Cretic, Naples.

At Quebec—Corsican, Liverpool.

COLD STORAGE.

"In what state does it cost the most to live?"

"In the state of matrimony."

Mistress—Why are you leaving us, Norah?

Cook—Well, mum, me reasons are unselfish wans. I want to give some other girl a chance at the joy of livin' with yez.

Chiclets

REALLY DELIGHTFUL

THE DAINTY MINT-COVERED CANDY-COATED CHEWING GUM

Make a Corner Cosy

Collect the Cushion Cover Coupons with every Chiclet Package

MADE IN CANADA

BIRKS

Offers You The Greatest Choice In Wedding Gift Lines

You may choose from these lines through the medium of our catalogue, any gift, at any price you may wish to pay, and we will mail it to you prepaid. We are Wedding Gift specialists. Write for our Catalogue if one has not been sent to you.

Henry Birks & Sons, Ltd.

JEWELLERS AND SILVERSMITHS.

VANCOUVER, B. C.

"BUSINESS AS USUAL."

The Paris correspondent of the Referee, that popular London paper, relates how the other day, on the Boulevard de Magenta, he met a couple of dozen happy peasants. Their uniforms were warstained and very buttonless, and their faces had the look of utter weariness which comes from many solid months of war. They had been fighting the Boches on the Alsatian front since August, and they were now home on a few weeks' furlough to go to their villages and to help with the harvest, for that is the sensible fashion in which the French government reads the often misread motto "Business As Usual." They were all very cheerful. For the last few weeks, they told the nsewspaperman, they had found it difficult to keep their hands off farm and field work whenever the enemy gave them a moment's spare time, and they were looking forward to the restful occupation of 10 or 12 hours' work a day in fields on which no lumps of hot metal dropped or exploded. He asked them what they thought about things generally. Their answer was remarkable. "Everything," they said, "will go all right, and we shall smash 'em in the end, if only the civilians hold good."

"It is a point of view well worth consideration. It means, in few words, that the men, who are risking their lives for our wives and our families at home, in France, England, Canada, and elsewhere, feel perfectly confident of ultimate victory, if we people at home refuse to let pessimism get hold of us, keep our own and other people's spirits up, and do everything we can to help them from the rear. The men at the front will do their bit all right. But we have got to do our best. Our BEST, see? The best that we can do, in every way we can do it."—Calgary Albertan.

LLOYD GEORGE MOST POPULAR

A widely circulated London newsper has taken a vote among its readers to determine the men who, in popular opinion, could be least spared at this crisis in British history. At the head of the list, in this order, were:

David Lloyd George.
Earl Kitchener.
Prime Minister H. H. Asquith.
Field Marshal Sir John French.
Sir Sir John Jellicoe.
Sir Edward Grey.
Ex-Prime Minister Arthur J. Balfour.
Winston Churchill.
General Sir Ian Hamilton.
Andrew Bonar Law.
Rear Admiral Sir David Beattly.

All of these men are actively at work at the present moment. If they cannot be trusted to see the big job through, where are the substitutes to be found.

RED CROSS NOTES.

It has been announced by the Nelson Red Cross society that the depot in the McCulloch block will be open this afternoon from 3 to 5 o'clock. The society acknowledges the following donations: One night shirt, nine wash cloths, seven hot water bottle covers and nine cheesecloth handkerchiefs from the Young Ladies' club of St. Paul's church. Seven personal property bags from Mrs. Farmer, Castlegar and one dozen bandana handkerchiefs from a friend.

A Shoe Sale That's Different

OUR SALE IS THE TALK OF THE TOWN AND WHILE IT LASTS IT WILL ENABLE YOU TO BUY SHOES OF QUALITY, FIT AND WORKMANSHIP, FOR FATHER, MOTHER, BROTHER AND SISTER. NO MATTER WHAT SIZE YOUR FOOT, OR WHAT STYLE OF SHOE.

120 Pairs Men's High Top Ranch Boots

$6.00 and $7.00 BOOTS For..... $4.35

$7.00, $7.50 and $8.00 BOOTS For..... $5.95

These are good Solid Leather Boots and taken out of our regular stock.

$6.00 MEN'S—TAN, BUTTON OR LACE..... $4.35

$5.50 MEN'S OXFORDS For..... $3.95

$5.00 MEN'S OXFORDS For..... $2.95

MEN'S CANVAS SHOES For..... 95c to $2.35

BOYS' CANVAS SHOES For..... 95c to $1.30

Women's Oxfords

PATENT, GUNMETAL, TAN AND KID

$3.50, $4.00, $4.50 Goods. This Season's Stock..... $2.65

PATENT AND GUNMETAL PUMPS

$3.00 and $3.50 Values For..... $2.35

ANOTHER SLICE OFF THE PRICE OF WOMEN'S TAN BOOTS

These Boots You Cannot Afford to Pass Up

$6.00 BOOTS—BUTTON AND LACE.... $3.85

$5.50 BOOTS—BUTTON AND LACE.... $3.65

$5.00 BOOTS—BUTTON AND LACE.... $3.35

$4.00 BOOTS—BUTTON AND LACE.... $2.65

Bargain Tables of Odds and Ends

WOMEN'S CANVAS SHOES	MEN'S CANVAS SHOES	BOYS' SHOES	MISSES' CANVAS SHOES
50c	95c	$1.45	75c

BABY'S SLIPPERS AND SHOES 2 to 5	CHILD'S SLIPPERS AND SHOES 5 to 7½	CHILD'S SLIPPERS AND SHOES 8 to 10½
50c	75c	$1.00

R. Andrew & Co.

LEADERS IN FOOTWEAR

TERMS OF SALE: STRICTLY CASH. NO GOODS ON APPROVAL.

ASK FOR A TICKET WITH YOUR PURCHASE

HEARIN' THINGS.

"I have listened and heard nothing but the sounds of war," said William Jennings Bryan at a luncheon in San Francisco Tuesday, where he tried to explain again why he resigned from the cabinet. "I read nothing in the jingo newspapers but war news, and, when I saw false standards being set up, I could do nothing else but get out."

To wnat false standards does he refer? Those of the jingo newspapers or those of President Wilson? Presumably the latter, for surely Bryan has now been cowed by views of newspapers. Bryan has never declined a nomination for president because newspapers didn't approve of his views.

Bryans' reference to jingo newspapers is one of his appeals to prejudice. As a matter of fact, there has been mighty little jingoism in the United States since the European war began, either among newspapers or among public men. Nobody desires war. A great many people, however, believe the United States should stand firm for the rights of American citizens, and command the respect of the world. A great many people know that if a nation does not stand up for its rights, it is pretty likely to be kicked and cuffed at the pleasure of the strong and aggressive.

When the American press spoke up for preservation of our rights, the mild and honey-worded Bryan thought he heard the sound of cannon. When President Wilson and other members of his cabinet than Bryan concluded that it would not do to let Germany, through violation of the laws of nations, kill more than 100 American citizens without calling Germany to account, Bryan "listened and heard nothing but the sounds of war."

What did he desire? That we turn the other cheek? If he ran from the cabinet because he heard nothing but the sounds of war, what would he do if the United States actually got into war?

There's one sentence particularly worthy of attention in his talk at the San Francisco luncheon. "If I could have helped President Wilson one iota, I would have gladly stayed." Perhaps this should not be regarded as an estimate by Bryan of his own abilities. Rather, he was intending to convey the thought that he was ready to serve in any capacity. But he "listened and heard nothing but the sounds of war." So he packed up and got out after seeing "false standards being set up." Then he began making speeches, in which he posed as one trying to help the president.

No, Bryan doesn't like the "sounds of war." What he listens for and likes are the sounds of throats and hands echoing to his own oratory.—Tacoma Ledger.

John Burns & Sons General Contractors and Builders

SASH AND DOOR FACTORY. NELSON PLANING MILLS.

VERNON STREET, NELSON, B.C.

Every Description of Building Material Kept in Stock. Estimates Given on Stone, Brick, Concrete and Frame Buildings.

MAIL ORDERS PROMPTLY ATTENDED TO.

P.O. BOX 184 PHONE 178

SPORTING GOODS

We have a full stock of all lines of Sporting Goods, including:

BASEBALL,
LACROSSE,
FOOTBALL,
TENNIS,
STRIKING BAGS,
BOXING GLOVES, ETC.

See Our Line of TENNIS, BASEBALL, AND FOOTBALL SHOES Which We Are Selling

AT COST

NELSON HARDWARE CO.

P.O. BOX 1050 NELSON, B.C.

Business Directory

ASSAYERS.

E. W. WIDDOWSON, ASSAYER AND Chemist. Box A1108 Nelson, B. C. Charges: Gold, silver, copper or lead, $1 each; gold-silver, $1.50; silver lead, $1.50. Other metals on application.

AUCTIONEERS.

C. A. WATERMAN & CO., Opera blk.

WM. CUTLER, AUCTIONEER, BOX 474; phone 18.

GROCERIES.

A. MACDONALD & CO., WHOLESALE Grocers and Provisions Merchants. Importers of Teas, Coffees, Spices, Dried Fruits, Staple and Fancy Groceries, Tobaccos, Cigars, Butter, Eggs, Cheese and Packing House Products. Office and warehouse, corner of Front and Hall Sts. P.O. Box 1095; telephones 28 and 23.

INSURANCE AND REAL ESTATE.

ARE YOU TAKING ADVANTAGE OF the reduced rates on your fire insurance offered by G. A. Hunter? If not see him before renewing. His companies are absolutely reliable.

PROFESSIONAL CARDS

GREEN BROS., BURDEN & CO. Civil Engineers, Dominion and B. C. Land Surveyors. Surveys of Lands, Mines, Townsites, Timber Limits, etc. Nelson, 516 Ward street, A. H. Green, Mgr.; Victoria, 114 Pemberton Bldg., F. C. Green; Fort George, Hammond street, F. P. Burden.

A. L. McCULLOCH, Hydraulic Engineer, Provincial Land Surveyor, Baker St., Nelson, B. C.

LODGE NOTICES

KOOTENAY LODGE NO. 16, I.O.O.F.—Meets every Monday night in Oddfellows' hall, at 8 o'clock.

QUEEN CITY REBEKAH LODGE, No. 16, I.O.O.F., meets first and third Tuesdays, Oddfellow's hall at 8 o'clock.

NELSON ENCAMPMENT, NO. 7, I.O.O.F.,—Meets second and fourth Thursdays in Oddfellows' hall at 8 o'clock.

CANTON CORONA, NO. 7.—MEETS every second Tuesday in Oddfellows' hall, at 8 o'clock.

KNIGHTS OF PYTHIAS MEETS Tuesday nights in K. of P. hall, Eagle block.

C.O.F. Court Kootenay Belle, meets 4th Friday in K. P. hall, Eagle block.

A. O. F. COURT ELLEN—MEETS first and third Wednesday in K of P. hall at 8 o'clock.

CLAN JOHNSTONE, 212, MEETS IN I. O. O. F. hall first and third Fridays at 8 p. m.

S. O. E.—Meets first and third Mondays in K. of P. hall at 8 p. m.

MINERAL ACT.

Certificate of Improvements.

NOTICE.

Etter, Retter and Fort George Mineral Claims, situate in the Slocan City Mining Division of West Kootenay District.—Where located: They are adjoining mineral claims and are on main Lemon creek, about two miles from its head.

Take notice that I, Jackson Radcliffe of Nelson, B.C., Free Miner's Certificate No. 86216-B, for myself and as agent for David Ezra Wick of Waneta, B.C., Free Miner's Certificate No. 86260-B, and Toller Mally Huff of Lethbridge, Alberta, Free Miner's Certificate No. 68875-B, intend, sixty days from the date hereof, to apply to the Mining Recorder for Certificates of Improvements for the purpose of obtaining Crown Grants for the above claims.

And further take notice that action, under section 37, must be commenced before the issuance of such Certificates of Improvements.

Dated this 7th day of June, A.D. 1915.

J. RADCLIFFE.

WATER NOTICE

Diversion and Use

Take notice that B. Contini, whose address is Postoffice Box 201 Trail, B. C. will apply for a license to take and use 1-5 cubic foot per second of water out of an unnamed creek which flows south-westerly and drains into Columbia river about 3-4 mile south of Bear Creek.

The water will be diverted from the stream at a point about 1,300 feet north-east from the north-east corner of applicant's land, and will be used for irrigation purposes upon the land described as Anderson Block, portions 31 and 36, T. P. 7 A.

This notice was posted on the ground on the 8th day of June, 1915.

A copy of this notice and an application pursuant thereto and to the "Water Act, 1914," will be filed in the office of the Water Recorder at Nelson, B. C.

Objections to the application may be filed with the said Water Recorder or with the Comptroller of Water Rights, Parliament Buildings, Victoria, B. C., with thirty days after the first appearance of this notice in a local newspaper.

BERNARDO CONTINI, Applicant.

The date of the first publication of this notie is June 19, 1915.

YOU ARE MERELY EXISTING Until you get into Real Action—Read THE DAILY NEWS WANT ADS

642

JULY CLEARANCE SALE

A RUSH OF BARGAINS FOR SATURDAY BUYERS

The End of the Second Week of our BIG SALE finds our stock complete in every detail. Many lines have entirely disappeared, but others have been brought forward to take their places. Also many assortments have been broken, but these have been grouped together and placed on sale at still further reductions. We're determined to move every dollar's worth of our Summer Merchandise regardless of cost or value. You have a Complete Stock to select from here, all New Goods, and at Lowest Possible Prices. **Come down Early Today. Many of the lines advertised will not last the day through.**

Women's Fine Cotton Vests Today 3 for 50c

Only Five Dozen of these left and we expect to clear them all out today. Soft knit cotton, good full sizes, finished at top with crochetted lace and tape. Short sleeves.

SECURE THESE EARLY TODAY—THREE FOR.....50

Crepe-de-Chene and Silk Blouses today at $4.95

Some of the smartest goods we've shown this season. Fine French Crepe-de-Chene in Navy, Black, White, Maize, Tan, Putty and Sand, also Copenhagen. Sizes 34 to 40. Regular values, $7.50 to $9.00.

YOUR CHOICE TODAY FOR.....$4.95

Crepe Dressing Sacques

$1.25 VALUES FOR 75c

Women's Dressing Sacques of Figured Crepe in good wash colors. All sizes. Regular value, $1.25.

JULY SALE PRICE.....75

Thousands of Yards of Prints and Ginghams on Sale Today at 10c

A great variety of patterns in this lot. Checks, Stripes, Plaids and Figured Designs, Light, Dark and Medium Colors. All the best English and Scotch makes. The kind we sell regularly at 15c.

JULY CLEARING PRICE TODAY 10

$35.00 SUITS at $19.00

The final clearance of Suits at this price takes place today, and we may safely state that you'll not get such fine materials in suits for many a day. SERGE, GABARDINE and FINE WORSTEDS in Navy, Grey, Sand, Putty and Black. Styles the very latest and will be suitable for fall wear. You'll save big money if you buy one of these today. Sizes from 16 to 40. Regular value, $35.00.

JULY CLEARING PRICE.....$19.00

Clearing the Last of Our SPRING COATS at Half Price Today

Such Coats as these will not remain long in stock at these prices. We realize that money is scarce, but at that we are making a dollar worth two. A nice selection of styles and materials, no two alike. To-day you get:

Regular $15.00 Coats for.....$ 7.50
Regular $20.00 Coats for.....$10.00
Regular $25.00 Coats for.....$12.50
Regular $30.00 Coats for.....$15.00
Regular $35.00 Coats for.....$17.50

Clearing Up These Skirts Today at $2.50

You could not buy the materials in these for double the money. Fine Serge and Worsted, in Plain Colors, Plaids or Stripes. All-wool goods in such staple colors as Navy, Brown, Black and Mixed Colors. Nearly all sizes in the lot. Values up to $12.00.

TODAY—YOUR CHOICE FOR.....$2.50

Another Lot of Hats at $4.75

We think this lot better than ever. All new shapes, new trimmings and good smart styles. Regular $12.00 to $15.00.

TODAY YOUR CHOICE FOR.....$4.75

Flowers on Sale at 25c

VALUES UP TO $1.00

Odd lines of French and New York Flowers for Trimmings. Regular selling prices, 75c to $1.00.

YOUR CHOICE TODAY AT.....25

36-inch Heavy Pailette Silk Today for 98c

Supply your wants for the coming season from our stock of Silks and save money. We have a splendid selection of these goods and you'll not see them again this season for the money. Fine Soft Pailette, full 36 inches wide, in Navy, Black, Brown, Grey, Old Rose, Copenhagen, Cream, White and Reseda. Special value at $1.25

JULY CLEARING PRICE TODAY.....98

THE STORE FOR STYLE

MEAGHER & CO.

THE STORE FOR QUALITY

Kootenay and Boundary

CONTINUE WORK TO GET MAIL SERVICE

Penticton Board Hopes to Attain Object—Apricot Crop Will Soon Be on Market.

(Special to The Daily News.)

PENTICTON, B.C., July 16.—The board of trade here is still carrying on negotiations with a view to securing a mail service over the Kettle Valley railway. Up to the present the officials in charge appear to consider that there would be an increased cost but in spite of this it is hoped that the service will be inaugurated shortly. At the present time it takes as long as five days for a letter to come from Carmi to Penticton. The run by train is five hours.

The season continues to be very unusual in the degree of precipitation. Up to date it is more than nine inches for the year which is several inches more than this period last year. A number of farmers have had considerable difficulty in getting their hay properly saved. The yield is heavy, running several tons to the acre. Thomas Roadhouse of Marrno lake expects to thresh more than 400 bushels of wheat.

James J. Warren, president of the Kettle Valley railway, left on Monday on a trip to Montreal and will be absent about a fortnight.

In order to handle the fruit crop two boats will run regularly on Okanagan lake from this date forward and will also run on Sundays. It is expected the local crop will be somewhat heavier than last year. The railway company is endeavoring to give as efficient a service as possible. Cherry shipments are about over, except a small quantity of sours. Apricots are beginning to come in and should be on the market in quantities within ten days.

TRAIL NEWS

(Special to The Daily News.)

TRAIL, B. C., July 16.—This week the Women's auxiliary of the Canadian Patriotic fund despatched the following to the Red Cross headquarters, consisting of five cases of Red Cross supplies: 64 dozen baidages, 19 dozen large pads, one dressing bundle, 19 slings, 24 dressing bundles, five dozen large pads, 20 dozen small pads, three compresses, one sheet, one dozen pairs of socks, three dozen shirts and 80 dozen bandages.

The secretary also acknowledges the following donations: One blanket, from Mrs. James White; old linen, from Mrs. G. R. Thompson, Mrs. Blaylock, Mrs. Buchanan and Mrs. Devitt and from the women of the gulch; also socks from Mrs. G. H. Marlatt and two sheets from women of the gulch.

Starting on an extended holiday tour, J. Williamson, Mayor S. Butler and J. A. McKinnon left today by automobile for Vernon.

The laundry that was burnt down last Saturday is already being rebuilt.

MARSDEN AND HUMPHREY ELECTED AT SOUTH SLOCAN

(Special to The Daily News.)

SOUTH SLOCAN, July 16.—The annual meeting of the Slocan Junction school took place Saturday. T. A. Wheildon was appointed chairman and C. Gray, secretary of the meeting. The school is in a flourishing condition with a balance in the bank of $105.52. The total expenditure for the year was $392.36 and receipts $420.10. The requisition for grant for the coming year was $450. Mrs. Bonner continues as teacher. C. Gray was reappointed auditor. T. Marsden and O. W. Humphrey were elected trustees.

Mrs. D. Johnson and the Misses Doris and Hilda Johnson were visitors here yesterday.

The Misses Timae of Taghum were the guests of Mrs. A. M. Johnson at Skookumchuck yesterday.

J. Macauley of Vancouver arrived last night for a two weeks' fishing trip.

BUILD ROAD GRAY CREEK TO CRAWFORD BAY

GRAY CREEK, B.C., July 16.—Road work is progressing favorably on the portion of the imperial highway between Gray Creek and Crawford Bay. A gang of men is working south from the Crawford Bay side, while another gang is working north on the Gray Creek side. When this portion of the imperial highway is completed there will be a good road from Char Bay to Kootenay Bay.

A meeting will be held next week to elect trustees for the Gray Creek school.

No forest fires have been reported this year, although chain lightning has recently hit several trees in this vicinity.

The tug Hosmer has discontinued making her tri-weekly trips to Gray Creek and Crawford Bay, for the purpose of taking fruit to connect with the Crow boat.

SPEAKS ON KOREA.

PHOENIX, B. C., July 16.—Miss McCully of the Presbyterian mission staff, Korea, addressed a large congregation in St. Andrew's Presbyterian church, Phoenix, Sunday morning last. She returns shortly to Korea via San Francisco.

FRECKLES

Now Is the Time to Get Rid of These Ugly Spots.

There's no longer the slightest need of feeling ashamed of your freckles, as the prescription othine — double strength—is guaranteed to remove these homely spots.

Simply get an ounce of othine—double strenth—from the Poole Drug Co., Ltd., or any druggist, and apply a little of it night and morning and you should soon see that even the worst freckles have begun to disappear, while the lighter ones have vanished entirely. It is seldom that more than an ounce is needed to completely clear the skin and gain a beautiful clear complexion.

Be sure to ask for the double strength othine as this is sold under guarantee of money back if it fails to remove freckles.

SHARPSHOOTERS RECEIVE PRAISE

Men of C Company Chosen to Mount First Main Guard at Vernon—Complimented by Officers.

VERNON, B.C., July 16.—The 54th regiment has now commenced mounting the main guard and C company has had the honor of being the first company chosen for this service. C company includes men who enlisted at Grand Forks among which are about 20 Nelson men who went to that depot and enlisted there.

The men who constituted the guard were under the command of Sergt. Fred Brewer and Corp. Jack Quinn and were highly complimented on their work when they came off duty by the officer of the day who told them that it was the smartest guard that had been mounted in Vernon. This is a feather in the cap of C company, the 54th and the Grand Forks sharpshooters and Lieut. D. A. McQuarrie who was to a great extent responsible for their training.

THE MAGIC SONG

How "La Marseillaise" Still Holds Its Spell

(By Philip Gibbs.)

During the nine months of the war I have been hearing the old strains of "La Marseillaise." This song has run like a leit-motif through all the drama of this war in France, through all its scenes of blood and agony away there on the front, and through the spirit of the French people waiting patiently for victory, hiding their tears for the dead, consoling their wounded and their cripples, and giving the youngest of their manhood to the God of War.

What is the magic in this tune, so that even if one hears it on a cheap piano in an auxiliary hospital or scrap scraped thinly on a violin in a courtyard of Paris, it thrills one horribly? There must be some magic in it and perhaps a little madness. I shall not soon forget a journey I made by night to the east frontier of France with the first trainload of soldiers called to the colors on the first day of mobilization. The officers in my carriage were sleeping uneasily, but every now and then one or other of them would open his eyes and sit up a little and listen intently. For from high railway bridges under which we passed, and from level crossings at which we slowed down or halted, and from village streets where peasants' cottages blinked their windows near the line, there came the song of "La Marseillaise," in vague chorus, with half its notes drowned by the panting of the engine and the rattle of wheels, but with that thrill in its tune which gave one goose-flesh, stirring even me, an Englishman, with a sense of old traditions leaping up again, demanding sacrifice, blood and the valor of youth. In that night of Aug. 2 it seemed to me that France sang "La Marseillaise," and that out of its graveyards across those dark hills and fields with a thin, luminous line on the far horizon, the ghosts of slain soldiers rose to sing it to these men who were going to fight again for liberty.

During the Retreat

Since then it has always been in my ears. I heard it one night in Amiens when the French army was in retreat, and when all the young men of the city, not yet called to the colors because of their youth, escaped hurriedly on truck-trains before a bridge was blown up, so that if they stayed they would be prisoners in German hands. It was these boys who sang it, with fresh, clear voices, joining in a fine chorus, though not far away the soldiers of France were limping through the night from abadoned positions.

Entendez-vous, dans les campagnes,
Mugir ces feroces soldats?
Ils viennent jusque dans nos bras
Aux armes, citoyens!
Formez vos bataillons!
Marchons! . . .

I listened to those boys' voices and something of the history of the song put its spell upon me then. There was the passion of old heroism in it, of old and bloody deeds, with the wild wars of revolution and lust for liberty. Rouget de Lisle wrote it one night at Strasburg, when he was drunk, says the legend. But it was not the drunkenness of wine which inspired his soul. It was the drunkenness of that year 1782, when the desire of liberty made Frenchmen mad. . . . The men of Marseilles came singing it into Paris. The Parisians heard and caught up the strains. It marched to the victories of the Republican armies. "We fought one against ten," wrote a French general, "but 'La Marseillaise' was on our side." "Send us," wrote another general, "ten thousand men and our copy of 'La Marseillaise,' and I will answer for victory."

A hundred years and more have passed since then, but the tune has not gone stale, and the words have not lost their magic. Again and again in the orders of the day one reads that "the company went into action singing 'La Marseillaise.' Lieutant X was still singing when, after carrying the enemy's position, he was shot in the throat"; or "The Chasseurs Alpins climbed to the ridge to the song of 'La Marseillaise.'"

In the Argonne.

A French infantryman has written a letter describing a recent action in the Argonne, where his regiment held a village heavily attacked by the enemy. There was street fighting of the fiercest kind and hand-to-hand combats in the houses and even in the cellars. "Blood," he writes, "ran in the gutters like water on a rainy day." The French soldiers were being hard pressed and reserves came with their new regiments in the nick of time.

"Suddenly the 'Marseillaise' rang out, while the bugles of the three regiments sounded the charge. From where we stood by the fire of burning houses we could see the action very clearly, and never again shall I see anything more fantastic than those thousands of red legs charging in close ranks. The gray legs began to tremble (they do not love the bayonet), and the 'Marseillaise' continued with the bugles, while our guns vomited without a pause. Our infantry had closed with the enemy. Not a shot now, but cold steel. . . . Suddenly the charge ceased its bugle notes. They sounded instead the call to the flag. 'Au drapeau!' Our flag was captured! instinctively we ceased fire, thunderstruck. Then very loud and strong the 'Marseillaise' rang out above the music of the bugles, calling 'Au drapeau!' (To the flag!) again and again. We saw the awful melee, the struggle to the death with that song above all the shouting and the shrieks. . . . You who imagine you know 'La Marseillaise' because you have heard it played at prize distributions, must acknowledge your error. In order to know it you must have heard it, as I have tried to tell you, when blood is flowing and the flag of France is in danger."

Pride of Alberta Flour

Mother's Favorite Flour

Taylor made goods are Honest to Goodness

Alberta Pakers Flour

F. Rush's Choice Food

We Must Clear Our Shelves of Summer Footwear

WE HAVE REDUCED THE PRICES ON ALL

Men's, Boys' and Children's

Shoes and Oxfords

They Are Going Fast---Don't Wait

C. ROMANO

310 BAKER STREET NELSON, B.C.

NOTHING LEFT TO CHANCE

Fernie Beer

IS BREWED, STERILIZED AND BOTTLED AS PERFECTLY AS IT IS POSSIBLE TO MAKE BEER.

EVERY LATEST EQUIPMENT AND DEVICE KNOWN FOR BREWING GOOD BEER IS USED BY THE FERNIE BREWERY IN THEIR MODERN PLANT.

ASK FOR FERNIE BEER, THE PERFECT BEER.

Butter and Eggs

WHY NOT PURCHASE FROM US?

FRESH IN DAILY AND KEPT UNDER PROPER TEMPERATURE IN OUR COLD STORAGE UNTIL WE DELIVER TO YOU.

Finest Shamrock or Empress Creamery Butter, per lb. 35c
Finest Alberta Dairy Butter, 2 lbs. for.....55c
Local Eggs, Fresh in Daily, per dozen 35c
Alberta Eggs, per dozen 25c

CALL OR PHONE NO. 5 PROMPT DELIVERY

West Kootenay Butcher Company

Advertisements Are Real Business-Getters

SCOTLAND

SAILINGS

FROM MONTREAL.

T.S.S. "ATHENIA".....July 25
T.S.S. "CASSANDRA".....July 30

Cabin Rate to Glasgow $52.50, Third Class, $33.75.

PREPAID TICKETS

From Scotland issued at Lowest Rates.

Further information from any Railroad or Steamship agent in Canada.

DONALDSON LINE

H. E. LIDMAN, Gen. Agt., Vancouver, 531 Granville St. Phone Seymour 3199.
WINNIPEG, 349 Main St. Phone M. 5312.

DR. SIMPSON'S STRONG BOX OPENED AT WINNIPEG

(By Daily News Leased Wire.)

WINNIPEG, July 16.—The strong box at the Royal Trust company of Dr. Simpson, president of the Conservative association, was opened today in the present of C. P. Wilson, Liberal counsel, at the Mather royal commission; Harvey Simpson, brother of Dr. Simpson, and G. E. Todd, manager of the Royal Trust company. It took about 30 minutes to go through the contents, papers bearing upon matters under investigation being placed in one pile. This pile was made into a package, which was sealed in the presence of the three men. The package will be handed to the commission when it meets next Monday.

APPEALS FOR RECRUITS

(By Daily News Leased Wire.)

BRANDON, Man., July 16.—In an appeal for recruits, Major James Kirkcaldy addressed fully 12,000 people at the exhibition park here tonight. He also asked for more support for the patriotic fund, declaring that the spirit of the Canadian soldier was to feel more concerned about the welfare of those he had left behind than his own personal comfort in the trenches.

C. N. R. READY FOR OPERATION IN SEPTEMBER

WINNIPEG, July 16.—J. M. H. Macleod, general manager of the Canadian Northern railway, returned yesterday afternoon from a 10 days' inspection of western lines. He says that Canada's third transcontinental will be completed and ready for operation in September.

ALLAN LINE

THE POPULAR PIONEER LINE

SAILINGS FROM MONTREAL

Date	Steamer	To
July 24	Scandinavian	Liverpool
Aug. 4	*Corinthian	London
Aug. 7	Grampian	Liverpool
Aug. 15	*Sicilian	London
Aug. 18	Pretorian	Glasgow
Aug. 21	Hesperian	Liverpool
Aug. 25	Corsican	Glasgow
Aug. 28	Scandinavian	Liverpool
Sept. 5	*Corinthian	London

*Calling at Havre, East and Westbound.

Full information from any Railway or Steamship Agent, or W. R. ALLAN, Gen'l. Nor.-West Agent, 364 Main Street, Winnipeg.

"Rough on Rats" clears out Rats, Mice, etc. Don't Die in the House. 15c and 25c at Drug and country stores.

The Consolidated Mining and Smelting Co. of Canada, Limited

Offices, Smelting and Refining Department
RAIL, BRITISH COLUMBIA.

SMELTERS AND REFINERS

Purchasers of Gold, Silver, Copper and Lead Ores

TRAIL BRAND PIG LEAD AND BLUESTONE.

BANK·OF·MONTREAL

ESTABLISHED 1817

BOARD OF DIRECTORS:

H. V. MEREDITH, Esq., President.
R. B. Angus, Esq. — E. B. Greenshields, Esq.
Sir William Macdonald. — Hon. Robt. Mackay.
Sir Thos. Shaughnessy, K.C.V.O. — C. R. Hosmer, Esq.
A. Baumgarten, Esq. — C. B. Gordon, Esq.
H. R. Drummond, Esq. — D. Forbes Angus, Esq.
Wm. McMaster, Esq.
Sir Frederick Williams-Taylor, LL.D., General Manager.

Capital Paid up - $16,000,000.
Rest - - - 16,000,000.
Undivided Profits - 1,252,864.
Total Assets (April, 1915) 289,562,678.

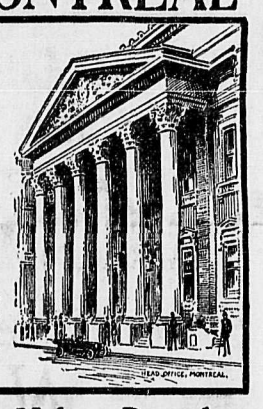

Bankers in Canada and London, Eng., for Dominion Government. Branches established throughout Canada and Newfoundland; also in London, Eng.; New York, Chicago and Spokane.

LeB. B. DeVeber, Manager, Nelson Branch.

Going East This Summer?

"See America First"
GREAT NORTHERN RAILWAY
Glacier National Park

ROUND TRIP SUMMER TOURIST FARES

via the GREAT NORTHERN RAILWAY

Denver, Colo.	$55.00	Detroit, Mich	$83.50
Omaha, Neb.	$60.00	Toronto, Ont.	$92.00
Des Moines, Iowa	$65.70	Buffalo, N. Y.	$92.00
St. Paul, Minn.	$60.00	New York, N. Y.	$110.70
Kansas City, Mo.	$60.00	Boston, Mass.	$110.00
Chicago, Ill.	$72.50	Montreal, Que.	$105.00

and many other points proportionately low rates.

Tickets on sale daily, May 15th to Sept. 30th—final return limit, Oct. 31st. Liberal stopover privileges. Slight additional fare going or returning via California.

THE GLACIER NATIONAL PARK ROUTE or TRAVEL DE LUXE BY NEW GREAT NORTHERN STEAMERS between Portland and San Francisco, Cal.

W. E. KETCHUM, C.F.& P.A., Nelson, B.C. — R. J. SMITH D.F.& P.A., Nelson, B.C.

WHITE STAR LINE

NEW YORK—LIVERPOOL

S.S. CYMRIC, 13,000 tons .....JULY 21st
Carries only Cabin, $50.00, and Third Class, $33.75

S.S. ARABIC, 16,000 tons .....JULY 28th
Carries only Cabin, $50.00, and Third Class, $36.25

S.S. ADRIATIC, 25,000 tons .....AUGUST 4th
First Class, $120.00; Second, $50.00; Third, $37.50

NEW S.S. LAPLAND, 19,000 tons .....AUGUST 11th
First Class, $95.00; Second, $50.00; Third, $36.25

S.S. BALTIC, 23,000 tons .....AUGUST 18th
First Class, $110.00; Second, $50.00 Third, $37.50

MONTREAL--QUEBEC--LIVERPOOL

S.S. MEGANTIC, 15,000 tons .....AUGUST 7th
First Class, $87.50; Second, $58.75; Third, $35.00

To England Under Neutral Flag

AMERICAN LINE (NEW YORK—LIVERPOOL)
Large, Fast American Steamers, Under the American Flag

S.S. NEW YORK .....JULY 24th
PHILADELPHIA .....JULY 31st
ST. LOUIS .....AUGUST 7th
ST. PAUL .....AUGUST 14th
and weekly thereafter.

First Class, $95.00; Second Class, $65.00; Third Class, $40.00

Company's Office, A. E. Disney, Pass. Agent, 619 Second Ave., Seattle
W. E. KETCHUM, Agent, G. N. Ry. — D. SMEATON, Agent, C. P. Ry.
J. R. BLUMENAUER, D. T. A., C. P. Ry.

Markets - Mining - Finance

WAR SPECIALTIES ARE MANIPULATED

Railways Recently Favored Are Heavy —Steel Reaches 187¾—Bonds Sold for Foreign Account.

(By Daily News Leased Wire.)

NEW YORK, July 16.—More obvious manipulation of the war shares and *kindred specialties with further heaviness* in some of the railways recently favored by discriminating investors were the conspicuous features of today's irregular market. Trading in munition shares was again out of all proportion to the sum total of the days operations, half a dozen of these stocks together with United States Steel contributing over 95 per cent of the turnover.

In the diversion which accompanied the further rise of this group high prices were made by Bethlehem Steel at 187¾; Crucible Steel common and preferred at 4½ and 99 respectively; Baldwin at 73¼; General Motors at 183¼; Willys-Overland at 139½, and American Can common and preferred at 52⅞ and 105 respectively. All these shares were at their best in the final hour when fresh buying was resumed on an increasing scale of activity. Bethlehem Steel made a net gain of 7½; Crucible common, 8⅝, the preferred 6; General Motors 3¾. Republic Steel and Westinghouse were among the "war contract" issues to figure importantly in the movement.

Southern Pacific was not only the most active railway stock but the weakest, losing 2¼ points during the mid-session on a recurrence of the recent liquidation. Union Pacific, Canadian Pacific, Reading and some dividend issues reflected the pressure against Southern Pacific. Total sales of stock amounted to 682,000 shares.

In the broader field of finance some attention was paid to the more cheerful sentiment growing out of the international situation and the course of foreign exchange in which remittances to Paris were notable for their firmness. The proposed French credit was still in process of negotiation and rumors of a new British undertaking by American bankers was revived.

Steady but reduced selling of bonds *for foreign account was again a feature*, Steel 5s being most freely offered. Total sales, par value, $2,310,000. United States bonds unchanged on call.

EXPECT EXPANSION OF TRADE IN THE WEST

(By Daily News Leased Wire.)

NEW YORK, July 16.—Despatches to Dun's Review from branch offices of R. G. Dun & Co. announce conditions in leading trade centres of Canada are on the whole favorable and though increased activity is noted in some lines seasonable quietness prevails at most points.

In the far west and northwest the high average condition of the crop stimulates general confidence and as soon as conditions can be definitely ascertained a substantial expansion in business is anticipated.

Gross earnings of Canadian railroads reporting to date for the first week in July show a decrease of 22.3 per cent as compared with the corresponding period a year ago.

Commercial failures in the Dominion *this week numbered 60 as against* 57 last week and 37 the same week last year.

METALS.

METAL PRICES.

(By Daily News Leased Wire.)

NEW YORK, July 16.—Lead quotations: At Montreal, 6.40; at New York, 5.47½; at St. Louis, 5.57½; at London, £25 16s 3d.

Silver: At New York, 47⅝; at London, 22⅝.

Spelter, not quoted; at London: Spelter, £96.

Copper, dull; electrolytic, 19.75 at 20; at London: Spot copper, £75 15s; futures, £77; electrolytic, £91 10s.

GRAIN.

CLOSING GRAIN PRICES.

WINNIPEG, July 16—Wheat: July, $1.38½; Oct., $1.08¼; Dec., 1.08½.
Oats: July, 62⅝; Oct., 42⅞.
Flax: July, $1.51½; Oct., $1.55½.
Minneapolis: Wheat: July, $1.36; Oct., $1.09⅞; Dec., $1.10¾.
Chicago: Wheat: July, $1.15⅞; Sept., $1.08⅞; Dec., $1.11.

BROKERS TO EMPLOY NO PHYSICALLY FIT BACHELORS

(By Daily News Leased Wire.)

MONTREAL, July 16.—The committee of the Montreal stock exchange has decided to request the members not to employ any men of military age who are not connected with a serious military organization. It was declared that the young unmarried men should be made to realize that their services are required at the front.

PRODUCE.

MONTREAL PROVISIONS.

(By Daily News Leased Wire.)

MONTREAL, July 16.—Cheese: Finest westerns, 15; easterns, 14.

Butter: Choicest creamery, 28 at ¼; *seconds*, 27 at ¼.

Eggs: Selected, 25; No. 1 stock, 22 at ½.

Pork: Heavy Canada short mess barrels, 29; short cut back, 28½.

MONTREAL DEALS IN IRON AND SHAWINIGAN CHIEFLY

MONTREAL, July 16.—Trading in Iron and Shawinigan accounted for half the business recorded on the Montreal stock exchange today. Iron opened fractionally better at 32, but after sales of about 400 shares closed the day unchanged at 31¾. Shawinigan finished 2 higher, advancing from the minimum to 110 to 112.

The largest advance made during the session was in Canadian Car. It closed with a net gain of 2½. Scotia and Dominion Bridge each showed fractional losses.

There were no sales of bank stocks and the bond department was featureless. With the exception of less than board room sales of Cedar Rapids bonds, the unlisted department was quiet.

Shawinigan rights were less active but ⅜ better at 1. Total sales 1034 shares.

MORE AMMUNITION IS CRYING NEED

British Forces Held Back at Ypres Because of Lack of Shells to Fight Germans.

That lack of ammunition at the front is resulting in terrible loss of life on the side of the allies is stated in the following letter to a Vancouver friend from Lce. Corp. Lawson, who left there with the first Canadian overseas force. Lce. Corp. Lawson was wounded in the fighting around Ypres on May 24, and is now recovering in a hospital in England. He states that the Germans have an unlimited supply of ammunition, but the allies are handicapped *and are fighting in the face of great* odds. Lce. Corp. Lawson's letter follows:

Many thanks for your kind letter, which was forwarded to me from France. I suppose you know that I am wounded and in a hospital in England. I was struck by shrapnel about 5 a. m. on May 24. Had a devil of a job getting to a dressing station, as we were in a German trench and the wounded had an open space about a quarter of a mile to cross and the Germans had a machine gun trained on it. It was either get out or take chances on the battalion holding the trenches until nightfall. As it was, I am pretty sure we had to retire, as the Germans were dropping the shells over by the dozen, *and anyone who is wounded* and can't retire when the rest do must take their chances on the Germans sticking them with a bayonet. If a chap is wounded very badly we have to leave him.

Take the Ypres affair. Time after time we had to retire to different positions and leave the wounded, and as the Germans came up they killed them rather than place them on a stretcher.

Those few days at Ypres I'll never forget. The Canadian division held back three German army corps, and that means 150,000 men, while all we could muster were a bare 10,000 men. No wonder we received praise. It put a stop to the Huns ever getting to Calais. I don't know why we hung on. We *couldn't get anything to eat*, only the rations of the killed, but they kept promising us reinforcements. When they did come up there were only 100 men of the Suffolk regiment, and they had marched 35 miles. I was tired. I could have slept a week, and I don't think my nerves could have stood the strain much longer. Lieut.-Col. Hart McHarg was hit by a stray bullet in the stomach, and lived for two days. Pte. Bowser was killed in the morning just after we had moved into the trenches, a week before the Huns tried to get through to Calais. He got a bullet in the brain and was lying in the trench all day until dark. Too risky to remove him from the trench. *That is a warm place around* Ypres. Just after I got hit and was wondering whether I was on earth or in the next, I heard Bert Duck cry out that he was hit. Anyway, he reached the dressing station before I did and later on in the day, when I had been moved to the casualty clearing station, I thought I saw Duck on a stretcher going to have a field operation, but I couldn't get a very good view.

I am waiting for the casualty lists all to come out to ascertain who is hit, because on May 24 the Huns were preparing for a counter attack, and by the way our chaps were getting hit there will be a lot more of my chums from B. C. gone. It is awful out here, *Walter; nothing but murder.* Hundreds of chaps are going silly. Their nerves can't stand the noise and scream of shells. You can't wonder at it, what with poisoned gas and no ammunition, the troops here have something to put up with. For two days our artillery never fired a shot because they had no ammunition. The gunners told us they cried to think they were helpless standing beside their guns with no ammunition while the infantrymen were being murdered by the German artillery. Perhaps you say it couldn't be helped, Walter, but it has been the same all through the war; not enough ammunition. But after 10 months of war the government is just realizing that *we require an unlimited supply of ammunition.* I tell you, Walter, if you had seen in France what I have witnessed, you would know what I say to be true. Every wounded soldier will tell you that they don't want to go back because they can't fight back. I consider myself as good as four German infantrymen, and I proved it at Ypres, but I can't fight a German field gun with its high explosive shells, and that is what we seem to be trying to do.

I saw Boyle and Young a few days ago, before I was struck. I was speaking with Boyle and he congratulated me on my promotion and told me Young had been promoted but didn't like being called Bombardier.

I suppose in another month I will be back in France again. The wound in my leg is getting on fine. I believe the war will last another winter, and if it does it will be awful.

Teacher—Willie, what is the difference between gastronomy and astronomy?

Willie (up against it)—Gee!

Teacher—That certainly is one difference, Willie; now, Bobbie, you tell us the real difference.

ONE THING IS CERTAIN

THE QUALITY OF

"SALADA"

B 50

WILL NEVER VARY

Wars may come and go. Prices advance and recede, but you can absolutely rely on every sealed packet of Salada Tea containing the same high quality that has been our reputation for nearly a quarter of a century.

LIVING COST UP 40 CENTS WEEKLY

Official Report on Prices in 1914 Is Issued—War Caused Less Than One Point Rise.

(By Daily News Leased Wire.)

OTTAWA, July 16.—The annual report of the department of labor on wholesale and other goods during 1914 states that the factor which chiefly affected Canadian prices during the year was the outbreak in August of the great European war. From January until April the general price level was steady, with a slight tendency upward; thereafter there was a decline of 2 points in the index number during June and July, the latter being the *lowest month of the year.*

The war, however, at once caused advances of about 7 points, and though there was a reaction almost immediately and although the year ended on approximately the same level as it began the effect on the average for the 12 months was a rise. The department index number (which includes 272 commodities) stood at 136.1 for 1914, compared with 135.5 for 1913, and 134.4 for 1912, these numbers being percentages of the average prices prevailing during the decade beginning 1890, the period adopted by the department as the basis of comparison. The point reached in September, 141.4, was the highest recorded my the department since 1890.

The chief increases for the year, as a whole, appeared in the groups grains and fodder, which rose 14 per cent; animals and meats 6 per cent; woolens, 8 per cent; hides, 10 per cent; drugs and chemicals, 7 per cent. Raw furs declined 33 per cent, fuel and lighting, 6 per cent, and cotton, 5 per cent.

An appendix to the report gives the average retail prices of some 32 articles of food and of coal, wood and coal il, and the rent of a representative workingman's dewlling in each of the localities of the country having a population of 10,000 and over for each year back to 1910.

A statement showing the average weekly expenditure of a typical family of five on these staple commodities gives the cost of a budget of food at $7.73, as compared with $7.33 in 1913 and 1912, $7.11 in 1911 and $6.95 in 1910.

TO REDUCE NUMBER OF UNEMPLOYED

Government Passes Order to Keep Out Immigrants Liable to Become Charges on Charity.

(By Daily News Leased Wire.)

OTTAWA, July 16.—An order-in-council has been passed providing that no immigrant other than the member of a family shall be permitted to enter Canada between March 1 and Octo. 31 unless the possessor of at least $25. The head of a family must have in his possession $25 for each member of the family upward of 18 years of age and $12.50 for each member under that age.

Immigrants to enter Canada between Nov. 1 and the end of February will be subject to the same conditions except that the amount her head necessary to have will be $50 instead of $25. The following exceptions to the foregoing general regulations are provided for in the order-in-council:

(a) The immigrant, if a male, is going to assured employment at farm *work, and has the means of reaching* the place of such employment; or (b) that the immigrant, if a female, is going to assured employment at domestic service and has the means of reaching the place of such employment; or (c) that the immigrant, whether male or female, if one of the following descriptions and is going to reside with a relative of one of the following descriptions, who is able and willing to support such immigrant and has the means of reaching the place of residence of such relative: (1) wife going to husband; (2) child going to parent; *(3) brother or sister going to brother*; (4) minor going to married or independent sister; (5) porent going to son or daughter.

Firebox linings withstand years of use because made of McClary Semi-Steel. See a

McClary's Kootenay Range

You'll notice the linings are made in nine pieces. There's a good reason--ask the McClary dealer. 54

Sold by Wood-Vallance Hardware Co., Limited

THAW GIVEN FREEDOM STATE MAY APPEAL

NEW YORK, July 16.—Harry Kendall Thaw, adjudged sane Wednesday by a jury, was given his freedom today by Supreme Court Justice Peter A. Hendrick, who announced that he had adopted the jury's verdict.

ALBANY, N. Y., July 16.—Attorney General Woodbury will reserve decision as to whether he will appeal from the Thaw verdict until he has examined the court records before Justice *Hendrick.*

LAND REGISTRY ACT

To Thomas C. Collins, one of the owners mentioned in the Crown Grant of all minerals, precious and base (save coal) in Lot 3586, Group 1, known as the "Free Coinage" Mineral Claim.

Take notice *that an application has* been made to register James Henry Grant as owner in fee simple of the above minerals under Tax Sale Deed from the Deputy Assessor of the District of Nelson, and you are required to contest the claim of the Tax Purchaser within Thirty (30) days from the first publication hereof.

Dated at the Land Registry Office at Nelson, B. C., this 17th day of June 1915.

SAMUEL R. ROE,
District Register
Date of first publication June 19th

SYNOPSIS OF COAL MINING REGULATIONS.

Coal mining rights of the Dominion in Manitoba, Saskatchewan and Alberta, the Yukon Territory, the Northwest Territories, and in a portion of the province of British Columbia, may be leased for a term o twenty-one years at an annual rental of $1 per acre. Not more than 2560 acres will be leased to one applicant.

Application for a lease must be made by the applicant in person to the Agent or Sub-Agent of the district of which the rights applied for are situated.

In surveyed territory the land must be described by sections or legal subdivisions of sections and in unsurveyed territory the tract applied for shall be staked out by the applicant himself.

Each application must be accompanied a fee of $5 which will be refunded if the rights applied for are not available, but not otherwise. A royalty shall be paid on the merchantable output of the mine at the rate of five cents per ton.

The person operating the mine shall furnish the Agent with sworn returns accounting for the full quantity of merchantable coal mined and pay the royalty thereon. If the coal mining rights are not being operated, such returns should be furnished at least once a year.

The lease will include the coal mining rights only, but the lessee may be permitted to purchase whatever available surface rights may be considered necessary for the working of the mine at the rate of $10 an acre.

For full information application should be made to the Secretary of the Department of the Interior, Ottawa or to any Agent or Sub-agent of Dominion lands.

W. W. CORY,
Deputy Minister of the Interior.

N.B.—Unauthorized publication of this advertisement will not be paid for.

Our July Sale Is on in Full Swing

Dining Room Set

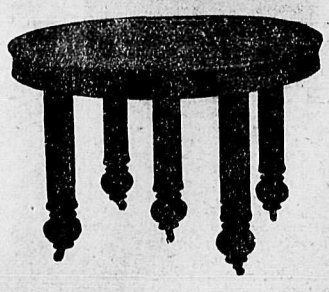

SIX CHAIRS
Plain Seats
BUFFET
and
SIX-FOOT
EXTENSION TABLE
EARLY ENGLISH
FINISH

Genuine Bargains for Everybody

All For $37.50

Standard Furniture Co.

COMPLETE HOUSE FURNISHERS

NEW GOODS

McIntosh's Toffee

Milk Roll, per lb. 40c
Peanut Caramel, per lb. 40c
Creamy Bits, per lb. 40c
Toffee, per lb. 40c
Creamy Pats, per lb. 40c

McCormick's New Biscuits

Antwerp, per lb. 25c
Rich Butter, per lb. 25c
Cocoanut Cream, per lb. 25c
Maple Leaf, per lb. 25c

Mooney's Soda Biscuits

2½-lb. Dinner Pails 35c

CARPENTER'S SKINLESS PRESERVED FIGS
2-lb. Cans 50c

Canned Salmon

WESTERN BRAND
1-lb. Cans 15c
SEA COAST
½-lb. Cans, 3 for 25c

RED CROSS TOMATO KETCHUP
2-lb. Tins, 2 for 25c

STAR GROCERY

PHONE 10 Store of Quality.

DISTRIBUTION OF RELIEF CONTINUES IN BELGIUM

(By Daily News Leased Wire.)

MONTREAL, July 16.—The Belgian consul general to Canada, M. Goor, has written to the Gazette from Ottawa denying the truth of a despatch from Rotterdam Monday stating that the Germans were withholding relief supplies for the Belgians because the Belgians refused to work for the army of occupation. The consul general states he communicated the despatch to the Belgian minister in London and adds:

"I am authorized to deny this statement and I should appreciate publication of the information that the distribution of relief is not being hampered at all in any district of Belgium."

PRICE IS NOT EVERYTHING—YOU WANT VALUE

These Prices are for Articles Thoroughly Cleaned in Carbo-Benzo, Every Spot Removed, Small Repairs and Pressed

When you send your garments to us it is like you paying $1.00 and receiving $10.00. A dollar in time saves ten.

LADIES'		MEN'S	
Silk Dresses, from	$1.75	Suits, from	$1.75
Evening Gowns, from	1.50	Coats, from	.75
Tailored Suits, from	1.75	Pants, from	.75
Skirts, from	.75	Fancy Vests, from	.50
Kimonas, from	1.25	Neckties, per dozen	.75
Gloves, from	.15	Hats, Felt, from	.50
Corsets, from	.35	Hats, Panama, from	.75
Hats, from	.50	Hats, Straw, from	.50
Waists, from	.50	White Pants, from	.75
Dressing Sacques, from	1.00	Gloves, from	.15

Ask us for prices on anything not mentioned here.
Send Your Parcel Post or Express.—We Pay Return Charges.
Ask for Ticket in Big Drawing, $40.00 Suit, Lady or Gentleman

BUTLER-HOUSTON CO.
Phone 355 604½ Baker Street, Nelson, B.C. P.O. Box 832

NERVOUS DYSPEPSIA

For 11 years—Completely Cured by Dr. Cassell's Tablets
The Famous All-British Medicine.

Pain and Wind So Bad It Nearly Choked Her.

Palpitation, Faintness, and Extreme Nervousness.

Was very Thin and Anæmic.

Now In Splendid Health Through
DR. CASSELL'S TABLETS.

Those here in Canada suffering from Digestive or Nerve Troubles who read this true story cannot fail to get new hope from its perusal. Mrs. Rogers, of 243, Whitehall-road, Bristol, England, had suffered from acute dyspepsia for eleven years, ordinary treatment had failed to do her any good, yet Dr. Cassell's Tablets cured her completely. Could more convincing proof of the value of this great British medicine be offered? Mrs. Rogers says:—"Dr. Cassell's Tablets have cured me of dyspepsia that nothing I tried could even relieve, and I feel so pleased and grateful that I want to tell every sufferer about this wonderful medicine.

"It is quite eleven years since I first began to be troubled with pains and wind after food, and all that time I was never quite free from dyspepsia. Of course, I was better sometimes, a little better that is, but never for long. Frequently I had frightful attacks of pain in my chest, and wind in such quantities that it almost choked me. My heart would palpitate till I went quite faint. I was very nervous, too, so nervous, in fact, that my husband actually stopped the clock because I could not bear the ticking.

"The result of all this suffering was that I became quite thin and anæmic, and so weak that if I tried to do my housework I simply fainted. I had to pay to have it done for me. Latterly I

Mrs. Rogers.

could not get about the house without support, and I used to turn the broom upside down and use it as a sort of crutch. At night, I always had peppermint by my bedside to relieve the wind.

"Of course, I had treatment. I even attended an institution, but I got no better. They always told me to have my teeth out, and that I did not want to do, but when I got Dr. Cassell's Tablets, what a change! They relieved me almost at once, and as I persevered with them all my pain, wind, heartache, and other troubles gradually disappeared, and now I am in splendid health. I can eat any kind of food and am stronger than I have been for years. Certainly, I shall never cease to praise Dr. Cassell's Tablets."

SO BAD COULD NOT WORK.
Is Now Perfectly Cured.

The value of Dr. Cassell's Tablets to all who have to earn a living is well seen in the following true story. The teller of this story, Mr. Mendham, of 21, Princess Road, Old Fletton, Peterborough, England, had long been too ill to work, but now he is in steady employment, made well and strong by Dr. Cassell's Tablets. He says:

"I am glad to be able to testify to the wonderful curative power of Dr. Cassell's Tablets. They cured me when nothing

Mr. Mendham.

else I tried would, and enabled me to keep steadily at work. I had suffered for years from dyspepsia, sleeplessness, and bad nervous attacks. I could do nothing while these attacks were on, and they were so frequent that I was as much away from work as at it. I was always more or less ill, always had severe pain after food, with volumes of wind, and a dizzy sensation that I could not shake off. Headaches, too, were frequent and severe, and sometimes I had shivering turns like ague. I tried all sorts of things and had endless medicine, but it was only when I got Dr. Cassell's Tablets that I got any real benefit. It was really wonderful how they cured me. I got sleep at nights, could eat without suffering, and now I am in splendid health."

LARGEST SALE IN BRITAIN.
Popularity now World-wide.

The absolute authenticity of the foregoing cases are guaranteed, and no testimonial is ever published by the Dr. Cassell's Co., without full personal inquiry as to its genuineness. Purchasers of Dr. Cassell's Tablets in this country may rest assured that they are getting a really reliable and tested remedy for Nervous Breakdown, Nerve Failure, Infantile Weakness, Neurasthenia, Sleeplessness, Anæmia, Kidney Trouble, Dyspepsia, Stomach Disorder, Wasting, Palpitation; and they are specially valuable for nursing mothers and girls approaching womanhood. All druggists and storekeepers throughout the Dominion sell Dr. Cassell's Tablets at 50 cents. People in outlying districts should keep Dr. Cassell's Tablets by them in case of emergency. A Free Sample will be sent on receipt of 5 cents for mailing and packing, by the Sole Agents for Canada, H. F. Ritchie and Co., Ltd., 10, McCaul-street, Toronto Ont.

NELSON NEWS OF THE DAY

J. Page, boot anr shoe maker, specializes in neat, quick repairs; 514 Stanley St. (1137)

The Lady Foresters will hold a whist drive and dance on Wednesday evening, July 21st. (1139)

Nelson Brand Jam is made from the best Kootenay fruits and B.C. sugar by British Columbia labor. At all grocers. (1110)

We make shoes to order also repair cheaply and neatly. Motto: Good work, low prices. J. Page, Shoemaker, 514 Stanley street. (1101)

The semi-annual meeting of the Citizens' Cooperative association will be held at Eagle hall, Tuesday evening, July 20, at 8 o'clock. (1140)

A typographical error occurred in Smillie & Weir's ad on Friday in which only a dozen a la Grace corsets were said to be on sale. This should have read "only a few dozen." (1135)

AT THE THEATRES.

Irving Cummings, the well known star who plays opposite Miss Pickford in "The Diamond from the Sky," has never yet been seen on the film in this city and his daredevil acting is apt to prove very astonishing to photoplay fans here. Owing to the fine opportunity offered in his role he is able to give some tremendous thrills. For instance in his automobile flight he

Irving Cummings in the "Flying A" Photoplay "THE DIAMOND FROM THE SKY"

plunges in front of a fast passenger train with a recklessness that makes one gasp. It is stated that in this particular scene he had such a close call that six inches of the rear fender of his car was shorn off as with a mighty knife. The great culminating act of recklessness occurs at the end of chapter three, when he plunges his car over the precepice into a river 80 feet below and just escapes landing under it by jumping sidewise at the moment he left the roadway.

REMANDED WITHOUT BAIL ON CHARGE OF TREASON

PORT ARTHUR, Ont., July 16.—Barney Bell, Fred Volkmen and Benjamin Ramshaw, who were arrested yesterday on a charge of treason by assisting alien enemies to leave Canada, were remanded to July 23, when they appeared this morning. Bail was refused.

Good morning

Have You Used

Pears' Soap?

Though Pears' is the finest of all Soaps, it is sold everywhere at not over 15c. (unscented)

Matchless for the complexion!

2

Wall Paper

THE LATEST DESIGNS.

Help make your city beautiful by keeping your home well painted.

SEE US FOR PRICES.

PAINTING VARNISHING
PAPERING KALSOMINING

W. J. Murphy & Son
Phone L. 465 Shop 604 Vernon

Saturday at the War Zone

GENEROUS AS THE RAIN FROM HEAVEN ARE TODAY'S VALUES. ONLY ONE MORE WEEK BEFORE THE WAR FLAG IS HAULED DOWN, SO PARTICIPATE WHILE THE OFFERS HOLD.

Irresistible Magnets Draw You to the Big Corner House

$5.00 CHARMING WAISTS FOR $2.95
This one bargain alone would make the War Sale worth a visit. All are new, therefore up-to-date. In Silk, Marquisette, Voile or Dainty Muslin. All travelers' samples and no two alike.
Regular $5.00—Retired at **$2.95**

WAISTS LAUNCHED OUT AT 89c
Three Dozen Only, New, Smart White Muslin, Black and White or Zephyr Waists. Sizes 34 to 42.
Values $1.75, $2.00 and $2.25—Retired at **89c**

$1.25 OLIVER TWIST SUITS FOR 69c
Also some pretty Two-Tone Rompers of American make. Made in Zephyr and Crepe. Fully fast.
Regular $1.25—Retired at **69c**

$1.00 CORSET COVERS TODAY 59c
Nearly half price, these lovely Lingerie Covers in Cluny Lace, trimmed Swiss or Val. You cannot overlook this if you are a lover of beauty and bargain.
Regular $1.00—Retired at **59c**

DRAWERS, RICHLY TRIMMED, FOR 49c
These are similar in class to the Corset Covers. Well made of fine Lawn and lace and Swiss embroidery of particular fineness.
Regular 85c—Retired at **49c**

$25.00 COSTUMES SACRIFICED, $12.95
These are picked out for good style, dressy appearance and perfect finish and fit. The cream of our stock, in Black, Navy, Grey, Black and White, Fawn and Biscuit. Sizes 34 to 42.
Regular $25.00—Retired at **$12.95**

CORSET TALK STRONG THIS DAY
Let every woman who has intentions towards Corsets be here this day. The plums are many, so be there when they fall. Models from 18 to 36, in stout, medium and slender figures, in D. & A., Glove-Fitting, Warner and Royal Worcester.
$2.95 Qualities—Retired at **$1.35**

Three Boots, Strong Talks

$5.00 MEN'S GUNMETAL BOOTS, $3.95
In Button and Lace, new receding toe, Goodyear welts; easy fitting. Also all our Tan Boots up to $6.50.
Retired This Day **$3.95**

THE LADIES' BOOT BARGAIN
Fine Gunmetal Blucher Cut Boots in finest Calf. New shapes, medium heel and a model that is correct for an everyday yet dressy boot.
Regular $4.00—Retired This Day **$2.85**

BOOTS FILL A TABLE AT $1.00
One big trench full of White Canvas Boots and Oxfords, also a few pairs of Tan Boots and Shoes of finest Calf; again, also Misses' White Oxfords. Sizes 12 to 4.
Values to $4.00—Retired at **$1.00**

MUTILATED MILLINERY, 39c
A Table of Straws, in Black, White and Tuscan. The dandiest hats for sunny days, with big, broad brims.
Values, Mind You, to $2.50—Retired at **39c**

$15.00 MEN'S CRAVENETTE RAINCOATS, $7.50
Here is the live corner where as you spend you make. Just imagine the opportunity. Sizes 36, 40, 42 and 46, useful as light overcoats and also defy the rain. Colors are only Oxford and Olive.
Regular $15.00—Retired at **$7.50**

$2.50 WASH VESTS FOR $1.50
Some Smart, Edge-bound Vests, made up in dressy material, fully fast in colors. Only 12 in the lot.
Regular $2.50—Retired at **$1.50**

THE BOYS THEIR SHIRTS FOR 50c
Negligee, in a choice assortment of patterns, including the Pongee Shade and Black and White.
Every One 85c—Retired at **50c**

$1.00 WORK GLOVES FOR 68c
Real Horsehide and Pigskin, the two leathers that stand the test. Well cut and double stitched.
Regular $1.00—Retired at **68c**

MEN'S STRAW HATS AT COST
We simply will throw these on the market today at makers' cost. So steer your way to the Big Corner House.

As You Come in Bargains

THE FLUTTER OF RIBBONS
These great, big, wide Taffeta Hair Ribbons, in all the colors of the shade card. Here and here alone can you find the values; 4½ to 6 inches wide.
Regular to 25c—Retired at **15c**

HOSE! HOSE! TAN HOSE
The Home of Hose for Little. Fine Lisle, seamless, full fashioned. Sizes 8½ to 10.
Regular 35c and 40c—Retired This Day, Five Pair for **$1.00**

GLOVES ALSO ON BARGAIN
If you would only count the savings that are yours from shopping here you would surely come and come again. Lisle Gloves that we imported direct, in fine two-dome clasps; Tans, Whites and Black; good fitters.
Regular 40c to 50c—Retired at, Pair **27c**

The Hudson's Bay Company.
INCORPORATED 1670 HERBERT E. BURBIDGE, STORES COMMISSIONER

CHURCH SERVICES TOMORROW.

All changes for church service announcements must be handed in or phoned to The Daily News office before 6 o'clock on Friday. If not received by this time the notices will be omitted from Saturday's issue.

ANGLICAN—St. Saviour's church, Ward and Silica Sts. Seventh Sunday after Trinity; 8 a.m., holy communion; 9:30 a.m., Sunday school and Bible classes; 11 a.m., matins and holy communion; 7:30 p.m., evensong. Rev. F. H. Graham, B.A., rector and rural dean.

CATHOLIC—Corner Ward and Mill streets: Low mass, 8 a.m.; high mass, 10:30 a.m.; evening service, 7.30. Rev. J. Althoff.

BAPTIST—Church, Stanley street. Pastor, Rev. C. W. Carey, 415 Carbonate St., Tel. L239. Combined service of Sunday school and congregation, 11 a.m., the pastor will lead the adults in the study of the lesson, "Solomon Chooses Wisdom"; 7:30 p.m., Rev. S. Everton, Principal of the Okanagan college. The B. Y. P. U will meet Monday at 8 p.m.. General prayer meeting 8 p.m. Thursday. Everybody welcome at all meetings.

TRINITY METHODIST—Rev. R. J. McIntyre, pastor; 10 a.m. Sunday school and Bible class at the church.

PRESBYTERIAN—St. Paul's Presbyterian church, corner Silica and Stanley street. R. Van Munster, M.A., B.D., minister; 10 a.m., Sunday school; 11 a.m., morning worship; 7:30 p.m., evening worship; 8:30, Bible class; Thursday, 8 p.m., midweek service. During July and August the regular services will be held jointly with the congregation of Trinity Methodist church. Until Aug. 1 Rev. Van Munster will conduct the services and from Aug. 8 to 29 Rev. R. J. McIntyre.

CHRISTIAN SCIENCE CHURCH—Corner of Victoria and Kootenay Sts. Sunday services at 11 a.m. and 7:30 p.m. Wednesday evening service at 8 o'clock. Reading room in church building open from 3 to 5 p.m. daily. Visitors cordially invited.

SALVATION ARMY—Citadel 513 Victoria street. Sunday at 11 a.m., holiness meeting; 3 p.m., testimony meeting; 7:30 p.m., public salvation meeting.

CRESCENT VALLEY METHODIST Services—Rev. G. Turpin, pastor; Crescent Valley, 11 a.m.; Shoreacres, 2:30 p.m. A cordial invitation is extended to the public.

GREENWOOD PRESBYTERIAN—S. C. Studd will conduct the service on Sunday next, July 18 at 11 a.m., and Mother Lode the same day at 7:30 p.m.

SINN FEINERS ORDERED TO GET OUT OF IRELAND

(By Daily News Leased Wire.)

LONDON, July 16—"The government is taking drastic measures to put down disaffection in Ireland," says the Times this morning. "It has just given orders to three members of the Sinn Fein in Belfast, County Clare, and County Galway, to leave Ireland before the end of the week."

Daily News Want Ads

Rates for Classified Want Ads

Advertisements under any Heading:

Minimum Charge	25c
One insertion, per word	1c
Six consecutive insertions	4c
26 consecutive insertions (one month)	15c
Birth, one insertion	50c
Marriages, one insertion	50c
Deaths, one insertion	50c
Card of Thanks	50c
Death and funeral notice	$1.00
Each subsequent insertion	25c

All condensed advertisements are cash in advance, otherwise one cent per word per insertion straight.

Advertisers are reminded that it is contrary to the provisions of the Postal laws to have letters addressed to initials only, therefore any advertiser desirous of concealing his or her identity may use a box at this office without any extra charge.

The News reserves the right to pass on any copy submitted for publication.

Advertisements ordered (T.F.) till forbid, must be cancelled or stopped in person or by written order.

SITUATIONS VACANT—MALE.
(Say you saw it in The News.)

NELSON EMPLOYMENT AGENCY—W. Parker, 309 Baker St.
WANTED—Woman cook, hotel; men to handle lumber.

WANTED—At once, man capable of milking two cows to act as porter in hotel. H. L. Sawyer, Kingsgate. 1121)

WHEN REPLYING TO ADVERTISEMENTS in Condensed Columns, kindly mention you saw it in The News—it will help you.

TEACHERS WANTED.
(Say you saw it in The News.)

TEACHER WANTED for Robson school. Give experience, age and certificate held. Jos. Johnson, Sec., Robson school board, Robson. (1091)

WANTED — Teacher for Cascade school; salary $90 per month. Apply Secretary, Cascade, B.C. (1126)

WHEN REPLYING TO ADVERTISEMENTS in Condensed Columns, kindly mention you saw it in The News—it will help you.

EDUCATIONAL.

Vernon preparatory school, Okanagan valley, boys 7 to 15; thorough education; English lines; ideal situation; Coldstream estate; climate unrivalled; matron; trained nurse, prospectus. Rev. A. C. Mackie, B.D., M.A., (Cantab) Headmaster.

TO RENT.
(Say you saw it in The News.)

K. W. C. BLOCK — Housekeeping suites and rooms for rent. Terms moderate. A. Macdonald & Co. (1111)

FURNISHED SUITES for rent. Apply Kerr Apartments. (1112)

FOR RENT — Suites of furnished housekeeping rooms in Annable block. Enquire room 32. (1113)

FURNISHED housekeeping suites with bath. Gordon Rooms. (1117)

DELIGHTFUL HOLIDAYS economically arranged at Edgewood Arrow Lakes. Modern furnished house or apartments; bath, piano. Box 969 Daily News. 969

FOR RENT—Partly furnished house, 1011 Water St. Apply at Gordon rooms. (1116)

WHEN REPLYING TO ADVERTISEMENTS in Condensed Columns, kindly mention you saw it in The News—it will help you.

SITUATIONS WANTED—FEMALE
(Say you saw it in The News.)

YOUNG LADY with experience in work desires position in postoffice. For particulars apply box 1104, Daily News. (1104)

WHEN REPLYING TO ADVERTISEMENTS in Condensed Columns, kindly mention you saw it in The News—it will help you.

SHEEP AND SWINE.
(Say you saw it in The News.)

FOR SALE—8-week old pigs, $5.00 each. Marsden, Taghum. (1069)

HORSES AND CATTLE.
(Say you saw it in The News.)

HOLSTEIN BULL for sale, Sir Glen Pietertye Korndyke No. 10765 For full particulars, butter records, etc., apply to D. G. Lyon, Erickson, B.C. (1029)

FOR SALE—Or will exchange for good beef cows, Registered Holstein cows, heifers and heifer calves. H. S. Brown, Edgewood, B.C. (1130)

JERSEY, purebred, splendid family cow; 2½ years with calf, giving 6 qts.; $80. Shorthorn bull, 12 months, (dairy stock) $45. W. G. Kennedy, Harrop. (1131)

FOR SALE—Pair pure bred young Angora goats, part broken to harness, quiet, used to children; just right age for breeding; price $20. Box 82, Creston, B.C. (1134)

WHEN REPLYING TO ADVERTISEMENTS in Condensed Columns, kindly mention you saw it in The News—it will help you.

HOUSES FOR SALE.
(Say you saw it in The News.)

FOR SALE or rent immediately, five roomed house in first class condition; has large garden all under cultivation. Mrs. John Hardie, 611 Railway street. (1127)

ARTICLES FOR SALE.
(Say you saw it in The News.)

FOR SALE—Four large steel engravings, 3 framed. The Kemble family in Henry VIII, with Mrs. Siddons as Catherine of Arragon; Francis I of France with Louise de Savoie; Sir Colin Campbell, hero of Lucknow, 1857; the first Red Cross Nurse, Miss Florence Nightingale, 1853. Mrs. Armbrister, 609 Kootenay st. (1115)

FINE NEW POTATOES, $2.50 per 100 lbs, f.o.b. Boswell. Apply S. Frank, Boswell, Kootenay lake. (1133)

FOR SALE—7 h.p. Gray engine and clutch, model T. Excellent order, complete outfit, reliable and cheap. Terms to suit. Apply H. A. Masters, Cedar Point. (1118)

FOR SALE—Two single express wagons, 1 set double driving harness and pole, 2 sets double work harness, one buggy harness and one express harness, also two ranch horses. Phone 290. C. W. Lester. (1123)

FOR SALE—Cooking cherries, 3c. lb., eating cherries, 5c lb. Pine & Chatham, Fairview. (1125)

FURS.

NOW is the best time to have new furs made up and old ones remodelled or repaired. You get a considerable reduction during the summer. G. Glaser, furrier, 811 Mill St., Nelson, B.C. I can tan your skin and fix your head.

BUSINESS PERSONAL.
(Say you saw it in The News.)

NELSON MESSENGER CO.—Baggage and express. Prompt and reliable. Day and night. Phone 242.

E. K. STRACHAN, 120 Baker street, plumbers' supplies, estimates free; work guaranteed. Phone 262.

HAIRWORK and dyeing wanted; combings made up in any style; switches dyed and renovated. Miss Pearce, box 258, Rossland, B.C. (1103)

WHEN REPLYING TO ADVERTISEMENTS in Condensed Columns, kindly mention you saw it in The News—it will help you.

LOST AND FOUND.
(Say you saw it in The News.)

LOST—Silver cigarette case in Ferndale Park or on road between there and Nelson on July 1st. Finder please return to Daily News. (1138)

Unequalled for General Use.

GALT COAL — BURNS ALL NIGHT

W. P. TIERNEY, General Sales Agent, Nelson, B.C.

Cars supplied to all railway points.

Prescriptions

We devote great care and attention to Prescriptions. The quality of ingredients is the best. The compounding is completed by graduates. Prices are reasonable.

Canada Drug and Book Company

The Drug Store That Is Different.

F. J. BOLES, Mgr.

Mail orders filled promptly.

Phone 61.

New Second Hand Store and Repairing Shop

We have just opened a second-hand store and repairing shop at 315½ Baker Street. We are practical machinists and guarantee satisfaction on all repairs.

V. CONSTANTINESCU

Engineer and Machinist.

315½ Baker Street, Nelson, B. C.

The Maple Leaf Restaurant

417 HALL STREET.

Meals served from 6 a.m. till 9 p.m. at 25c each.

SATISFACTION GUARANTEED.

Satisfaction Is Guaranteed

with all orders. You cannot get better quality work anywhere in the Dominion.

H. K. FOOT

DRY CLEANING SPECIALIST.

Cottonwood St., Nelson, B. C.

Mail Orders Paid One Way.

J. H. Crosscombe of Rossland is visiting Nelson over the weekend.

Bedroom Rugs

3 YDS. BY 2½.

$3.00

THE ARK

New and Second Hand Furniture. Cheapest in the City.

J. W. HOLMES, Mgr.

Phone L395. 606 Vernon St. Nelson, B. C.

No Two Noses Are Alike

Each Eyeglass to give Satisfaction must be carefully adjusted to fit the face of the wearer

FITTING GLASSES

Is an important feature, as any person wearing glasses knows. We can adjust your glasses properly.

TESTING — MANUFACTURING — REPAIRING.

Our Methods Are Positive and Results Satisfactory.

J. O. Patenaude

Expert Optician, Watchmaker and Manufacturing Jeweler.

Auction Sale

Household Furniture

MONDAY, JULY 19th, AT 2 P. M.

609 KOOTENAY STREET,

Mrs. Armbrister has instructed us to sell at her residence as above all of her Household Furniture, Kitchen Utensils, Six-hole Steel Range, Bedroom Furniture, Dining-room, Parlor, Books, etc., etc. Goods will be on view the morning of the sale.

TERMS CASH.

Chas. A. Waterman & Co.

AUCTIONEERS.

How to Banish Wrinkles Quickly

If your face is disfigured with wrinkles, no matter what the cause, you can quickly dispel every line, even the most obstinate, by using a simple home-made wash lotion. Merely dissolve an ounce of powdered saxolite in a half pint witch hazel—inexpensive ingredients found in any drug store. Bathe the face in this and—presto!—you scarcely believe your own eyes when you look in your mirror and behold the marvelous transformation.

The remarkable astringent action of the saxolite so tightens the skin, wrinkles are literally pressed out. Best of all, this result is not purely temporary, for the lotion also has a healthful tonic action, which tends to strengthen and tone up the weakened tissue, and added benefit may be expected with continued use. Use this once a day for a while; it cannot injure the most delicate skin, the treatment itself leaves no trace—no one guesses the secret of your increasing youthful appearance.

Nelson News of the Day

NELSON FALL FAIR SEPT. 23 AND 24

Every Citizen Expected to Take an Active Interest in Making Enterprise a Success.

At the meeting of the directors of the Nelson fall fair yesterday afternoon the report of the special finance committee was read and considered. On the advice of the committee it was decided to hold the fair as usual on two days instead of three as formerly and Sept. 23 and 24 was set. No subscriptions will be solicited from the citizens as in preceding years but membership and admission tickets will be sold, the membership tickets to entitle the holders to exhibit in the building. The prices for these tickets were set at: Membership tickets for adults $1 and for children 25 cents. These tickets will admit the holders to the building at any time during the two days of the fair. The general admission tickets will be: For adults 50 cents and for children 25 cents.

The question of amusements was brought up and thoroughly gone into. The feeling of the meeting on this point was that the expense of bringing outside attractions that would be worthy of patronage would entail an expense which would swamp the enterprise financially under present conditions. It was felt that the fall fair was an undertaking that every citizen should take a proprietory interest in and help to support with active personal assistance as well as financial and that all the responsibility should not be thrown on the shoulders of the directors for providing a show with the very limited means at their disposal.

It was the opinion that the curtailing of the outlay of money on this year's fair might be regarded in the light of an act of prudence and that if the undertaking can be tided over the present period of business inactivity, greater things are to be looked forward to in the future.

A committee consisting of J. E. Annable, M. R. McQuarrie, F. A. Starkey, J. A. Irving and George Horstead was appointed to arrange for an entertainment to be given on the evening of the second day, Sept. 24 and a committee consisting of George Horstead, William Irvine, A. D. Emory and Robb Sutherland will go into the revision of the prize lists.

There will be no live stock exhibit this year as it was estimated that the cost of prizes in this department would be too great to make it feasible. The directors will enter into negotiations with the Canadian Pacific railway company with a view to getting rates to Nelson from outside points during the fair.

METHODIST BASEMENT REPAIRS ARE COMPLETE

It has been announced that the basement of Trinity Methodist church is now repaired and ready for occupation. Many improvements have been made, giving more room for classes and the banquet hall has been much enlarged. This part of the building will be reopened at 10 o'clock on Sunday morning, when the usual Sunday school classes will be held there.

KILLED IN ACTION MARKED ON LETTER

A letter written to Pte. Ben B. Bailey, No. 13307, 5th battalion, who left Nelson to join the second contingent, by Mrs. E. K. Strachan of Nelson, has been returned to her from military headquarters in London with the words "killed in action" written across the face of the envelope.

The semi-annual meeting of the Citizens Co-operative society will be held Tuesday evening at 8 o'clock.

Commencing tomorrow the Sunday service in the Christian Science church will be held at 11 o'clock a.m. instead of 11:30 o'clock and at 7:30 o'clock p.m. instead of 8 o'clock. Sunday school will be discontinued until the first Sunday in September.

STRAIGHT, LANK HAIR NO LONGER NECESSARY

(Guide to Beauty.)

A simple and harmless fluid, hitherto little used for the purpose, has proved so wonderfully effective in quickly turning straight hair beautifully wavy, it bids fair to become "all the rage." You may be surprised to learn that this product is nothing more than plain liquid silmerine. More surprised still, when you see how prettily it dries in the most natural looking curls, swirls and crinkles you could wish for. It makes a fine dressing for the hair, too, keeping it so soft and lustrous.

A few ounces of liquid silmerine, which can of course be found in any drug store, will keep the hair curly for weeks. It is neither sticky nor greasy, but quite pleasant to use. It should be applied at night with a clean tooth brush—a perfectly lovely wave and curliness will be in evidence in the morning. Best of all, one who acquires the silmerine habit need never again resort to the barbarous curling iron.

MORE RECRUITS LEAVE FOR CAMP

Party of Six Starts Tonight to Join 54th Kootenay Battalion at Vernon

A party of six recruits will leave Nelson tonight en route for Vernon to join the 54th Kootenay battalion. Other parties will be made up as soon as the men pass the medical examinations at the office of Capt. L. E. Borden, where the recruiting depot has been established. The names of the men who will leave tonight are: J. J. Chamney of Nelson; E. F. Pratt, rancher, Proctor; E. Dean of Rossland, S. A. McDonald of Creston and Fred Ogg and George Petit, both of Rossland. It is expected that another party will be ready to leave next Saturday night.

DAY'S RECEIPTS $1143 FOR GUNS

(Continued from Page One)

Friend	.50
Friend	.50
Thomas Randell	1.00
J. E. Ramsden	.50
D. P. Pawley	1.00
P. Halliwell	.50
Lady friends	.50
James Will	1.00
Mrs. Hodson	1.00
J. Swift	1.00
L. F. Gilbert	1.00
G. G. McLaren	.50
G. Horstead	1.00
Gordon Irving	.25
H. G. Wilton	1.00
Al. Morris	2.00
W. H. Jones	1.00
A friend	.50
M. Latiff	1.00
F. L. Boyd	1.00
A. Dingle	1.00
D. Guthrie	1.00
Mrs. Guthrie	1.00
D. McLeod	1.00
J. Ballantyne	1.00
T. P. Morin	2.00
R. G. Joy	1.00
Kirby Douglas	1.00
A. S. Hunden	1.00
Alex. McDonald	1.00
V. D. Doty	1.00
W. E. Holland	1.00
E. A. Crease	5.00
R. A. Kirkpatrick	5.00
J. C. Macdonald	2.00
W. J. E. Biker	10.00
W. F. Farmer	5.00
H. Stall	5.00
J. Weir	5.00
A. Williamson	2.50
Miss Ella Lyden	2.50
Mark Frank	2.50
Mah Big	2.50
W. J. Labadie	2.00
Dr. Steed	10.00
C. W. Tyler	2.50
E. Dawson	2.00
A. T. Noxon	1.00
H. Laurence	2.00
E. C. Wragge	25.00
W. J. Sturgeon	2.00
E. Sutcliffe	2.00
Standard Furniture	10.00
G. K. Beeston	3.00
J. J. Walker	5.00
A. E. Johnston	2.00
George Benwell	10.00
A. L. McCulloch	25.00
A. M. Johnson	10.00
A. G. Lambert & Co.	5.00
Nelson Transfer	10.00
E. T. Cope	1.00
George S. Miller	1.00
A. Sutherland	3.00
S. S. Jarvis	5.00
A. B. Netherby	5.00
H. Amas	2.00
John Cartmel	5.00
H. W. King	3.00
John T. Black	2.00
T. M. Bowman	5.00
G. H. Prince	2.00
S. P. Tuck	3.00
R. V. Venables	2.00
G. M. Benney	5.00
A. Macdonald & Co.	25.00
Brackman-Ker Milling Co.	25.00
A. S. Horswill & Co.	10.00
Nelson Iron Works	25.00
Wood-Vallance Hardware Co. and employees	50.00
William Wilson	5.00
Fred L. Irwin	5.00
Thomas H. Long	2.50
Thomas Naults	2.00
J. H. Lemmon	2.00
Leslie Craufurd	2.50
Nelson Motor Supply Co.	2.50
H. H. Pitts	3.00
J. A. Gibson	5.00
A friend	5.00
C. D. Jarvis	5.00
T. J. Scanlon	1.00
Mrs. Mallette	2.50
A friend	.50
J. Johnson	5.00
New Grand hotel	10.00
J. A. Irving	10.00
E. J. Campbell	1.00
A. Lapointe	2.00
G. Lapointe	1.00
J. M. Ludwig	2.00
Napoleon Mallette	2.50
E. Moccagno	1.00
W. Fotheringham	1.00
R. A. Andrew	5.00
D. Wade	2.50
Emory & Walley	10.00
A. Clyde Emory	3.00
D. Johnson	1.00
Thomas W. Ledingham	3.00
A. L. Wilson	2.00
R. J. Hawkey	2.50
Friend	2.50
C. H. Bean	5.00
James O'Shea	5.00
John Burns & Son	10.00
Harris Ginsberg	2.00
W. J. Meagher	10.00
Friend	.50
J. Malcolm	1.00
Friend	.50
Dr. W. H. Willson	2.50
Total	$1143.50

Auction Sale

Household Furniture

TUESDAY, JULY 20TH, AT 2 P. M.

524 VICTORIA STREET.

J. F. Martin, Esq., has instructed us to sell all of his household furniture at his residence; also an English Piano. Goods will be on view the morning of the sale.

TERMS: CASH.

Chas. A. Waterman & Co.

AUCTIONEERS.

A. S. Horswill & Co.

NELSON, B. C.

Purveyors to the People.

Brookfield Creamery Butter, per pound 35c
Alberta Creamery Butter, per pound 35c
Alberta Fresh Dairy Butter, per pound 27½c
Hand-picked Potatoes, good..$1.60
½ Ton lots for $15.00
Pure Jams, Raspberry and Strawberry, 5 pounds 75c
Chivers' Raspberry Jam, tin..60c

PROMPT DELIVERY.

P. O. Box 54 Telephone 121

"Makes more bread and better bread"

PURITY FLOUR

"ask for it"

The Brackman-Ker Milling Company, Limited

SORE FEET

Give your feet a chance.. Sweaty, aching, tired, sore feet are quickly relieved by PENSLAR TREAD EASY FOOT POWDER. All you have to do is to sprinkle a little in your shoes in the morning. The result will surprise you. Price. 25c.

For Constipation use REGULAX, the greatest liver and bowel regulator known. It's 10c and 25c a box.

BE SURE AND ASK FOR SILVERWARE COUPONS

CITY DRUG CO. For DRUGS, STATIONERY, Neilson's Chocolates, Phonographs, Etc.

NELSON'S BUSY STORE PHONE 34 P. O. BOX 1083

Starland Theatre

MATINEE TODAY AT 2:30 MATINEE TODAY AT 2:30

TODAY WE PRESENT THE FIRST OF THE GREAT MUTUAL MASTERPIECES EVER SHOWN HERE

"The Victim"

(THREE REELS)

Featuring for the First Time Also the Famous Dramatic Stars MAE MARSH AND ROBERT HARRON

Artistically Set, Intensely Human and Vividly Realistic

STARLAND ORCHESTRA

ONE BIG SIDE-SPLITTING COMEDY

THE BIRTH OF A NATION — CLEMMER SPOKANE CLEMMER

Coming Aug. 2

The Eighth Wonder of the World.

D. W. GRIFFITH'S

Half Million Dollar Gigantic Spectacle

Social and Personal

Born, on July 14 to Mr. and Mrs. Gordon Holmes of Proctor, a son.

Mr. and Mrs. A. J. Dill will leave this evening for a vacation at Vernon.

Born, on Wednesday July 14 to Mr. and Mrs. C. W. Stirling of Deer Park, a son.

Mr. and Mrs. Richardson of Toronto are in the city and are guests at the Strathcona.

R. H. Douglas of Rossland arrived in the city yesterday and is staying at the Strathcona.

Born, on July 14 to Mr. and Mrs. William Bartholomew of 313 Richards street, Nelson, twin girls.

Miss Hetherington of Huntsville, Ont. arrived in the city yesterday and is a guest at the Strathcona.

Capt. Anthony Turner who will be in charge of the 54th Kootenay battalion's overseas draft, is a brother of Richard Turner of Nelson.

Patrick Clark of Spokane arrived in the city last night on business connected with the Galena Farm mine and is a guest at the Hume.

J. Danahan, J. Mien, H. S. Langford H. W. Atkinson and W. Wadds of Rossland spent last night at the Hume on their way to Proctor on a fishing trip.

Mr. and Mrs. Fred Bjarnason of Winnipeg who have been visiting Mr. and Mrs. J. D. Dieldal on their way from the coast will leave for Winnipeg this morning.

Gem Theatre

TONIGHT

"DIXIE'S DAY OFF"

With a Wonderful Trick Monkey in the Title Role.

FULL PROGRAM OF COMEDIES AND DRAMAS

A WEEK FROM TODAY WILL BE TOBACCO DAY

Daughters of Empire Will Sell Soft Drinks for Fund—Contribution Box for Non-Drinkers.

One week from today, July 24, will be the Imperial Order Daughters of the Empire's tobacco day for the soldiers at the front. On that day the headquarters of the order will be in the Poole drug store where the members will sell ice cream and hot drinks in aid of the fund. A contribution box will be placed in the store for the offerings of those who do not care to patronize the soda foundtain.

Consult Our Classified Ads for Wants of Every Description

—A—

Lecture

WILL BE DELIVERED BY

Pastor C. E. Wood

—IN—

Eagle Hall

Sunday

JULY 18, AT 8:00 P. M.

SUBJECT:

The European War in The Light of Prophecy

Collection to Defray Expenses of Hall.

EVERYBODY WELCOME—COME EARLY.

Writing Pads and Envelopes

Everybody is writing letters these days. Save money at our

BARGAIN PRICE SALE OF PADS AND ENVELOPES.

Regular large size ruled Pads ..20c
Large size Linen Finish; extra fine 25c
Large size Foreign 30c
Regular small Writing Pads; ruled or plain; each 10c
Three for 25c

ENVELOPES.

Blue lined, best quality, 4 packets for 25c
Envelopes, linen finish; packet..10c
Three for 25c

WALL PAPER SALE STILL ON.

Rutherford Drug Co.

NELSON, B. C.

Old Country Watches?

Yes, they do run right in this country or in any other clime if they are fixed right. I guarantee to make them run right.

A. D. Papazian

WATCHMAKER, JEWELER AND OPTICIAN.

MADDEN BLOCK BAKER ST.

A FEW SPECIALS

Fresh Raspberries—
Per Crate $1.75
Three Baskets 25c
Black Currants, 1-lb. baskets...10c
Fresh Tomatoes, per lb. 25c
Boston Lettuce, per lb. 10c
Fresh Green Peas, per lb. 5c
New Potatoes, 9 lbs. 25c
Per Sack $2.50
2-lb. Tins McCormick's Sodas, per tin 25c

Broad Windsor Beans, Local Cabbage, Carrots, Beets, Green Onions

J. A. IRVING & Co. THE GREAT SUPPLY HOUSE Baker St. Phone 161

THE NEAL INSTITUTE

Cranbrook British Columbia

Man Know Thyself

If you drink, constantly or at times excessively, disgracing yourself and family, then you must be either mentally deranged or physically diseased. In either event it is your duty to help yourself to The Neal Treatment.

Dry Batteries

WE SELL THE FAMOUS

"Eveready" and "Xcell"

THERE ARE NO BETTER MADE

Wood-Vallance Hardware Co., Ltd.

WHOLESALE AND RETAIL NELSON, B.C.

Mining

Believing that mining is going to come back to its own and again become the BIG INDUSTRY of the Kootenay, I would like

1st. To have you list your holdings of stock with me.

2nd. Tell me of any mining property of MERIT that you are interested in and wish to sell

Charles F. McHardy

GREEN BLOCK. PHONE 135. NELSON, B. C.

WE FIT ANY FORM

"You Can't Fit Me!" We are told this very frequently and we wind up the argument by fitting the Man, who said it, to his entire satisfaction!

We've a Suit built for every Man's Shape—Tall, Short—Thick, Thin—Oversize or Undersize. We can fit you, Sir!

Come in and make us prove it.

Here's a comfort!

We'll not make you pay a penalty because we are able to fit you perfectly.

No, sir!

Suits Tailored excellently from the best of fabrics—

$18.00, $20.00, $22.00, $35.00.

Emory & Walley

BETTER CLOTHES

We Are Entrenched

Behind a fresh stock of merchandise and Jack Johnson bombs noisy explosions do not shake our faith in the good judgment of our customers.

TODAY WE OFFER

Canteloupes, each 15c
8 pounds New Potatoes 25c
Cucumbers, each .....10c and 20c
Raspberries .....Market Price
Green Peas, per pound 5c
Strawberries, extra fancy, box..10c

Joy Bros. Stores

415 Ward St. and Corner Josephine and Mill Streets.

Telephones:

Ward St., 149. Mill St., L, 19.

P. O. Box 637.